When you want a TAXI
Day or Night
Telephone
FONTAINE'S 1055

The Evening Examiner

PROBABILITIES.
Moderate winds and cloudy. Wednesday, north-west winds, colder with snow flurries.

VOL. XLIX., No. 120 PETERBOROUGH, TUESDAY, NOVEMBER 22, 1921 PRICE THREE CENTS

Watch for Great Kitchen Cabinet Sale and Bread Baking Competition

Three Prizes *Baking Cabinet, Porcelain Top Kitchen Table and 1 Bag Reindeer Flour* *The J. C. Turnbull Co., Ltd.*

MOST COMPLEX CAMPAIGN NOW IN LAST STAGE

NOMINATIONS THROUGHOUT DOMINION TO-DAY RESULT IN THREE-CORNERED FIGHTS IN MOST RIDINGS.

ONTARIO BATTLE GROUND; PETERBORO NOMINATIONS

OTTAWA, Nov. 22. — (Canadian Press). — Candidates for Canada's fourteenth Parliament were nominated to-day in 235 constituencies of the Dominion, and the most complex political battle in Canadian history entered the final stage. Three-cornered fights will be common in every province, but Ontario, with 82 seats, will be the central battleground. In almost every Ontario riding a Conservative, a Liberal and a Progressive will contest the issue.

G. N. Gordon's nomination bore the names of the following:

J. E. Hayes, 219 Park Street.
Frank Whitehouse, 771 Water St.
John McCann, 109 Romaine Street.
R. V. Copping, 778 Aylmer Street.
Ed. M. Elliott, 28 Manning Ave.
J. E. B. Paquette, 340 George St.
A. Gordon, 180 Perry Street.
F. T. Tuggey, 578 Harvey Street.
William Rudkins, 185 King Street.
R. R. Hall, 459 Reid Street.
James Grant, Bridgenorth.
John N. Telford, Bridgenorth.
Eliza Telford, Bridgenorth.
Clayton Telford, Bridgenorth.
William Glass, Bridgenorth.
John Doherty, 11 Brown Street, Brownton.
W. J. Byers, Brownton.
Bessie Anderson, R. R. No. 5, Peterborough.
Alex. McArthur, 27 Frank Street.
Walter Byers, Brownton.
Dickson Davidson, 387 Reid Street.
R. G. Kingan, 205 Aylmer Street.
G. A. Gillespie, 477 Homewood Avenue.

Mr. J. H. Burnham's papers were signed by:

C. S. McClelland, 301 Boswell Ave.
S. T. Medd, 452 Charlotte Street.
Roland Denne, 338 George Street.
A. E. Mitchell, 78 Aylmer Street.
James Lynch, 241 Weller Street.
J. F. Strickland, 124 Hunter Street.
V. J. McElderry, 415 Hunter St.
T. Reynolds, 267 Reid Street.
G. A. Reynolds, 267 Reid Street.
B. W. Kemp, 352 Charlotte Street.
William Kemp, 352 Charlotte St.
Mary A. Fuller, 334 Downie Street.
W. E. White, 201 Brock Street.
A. M. Cowling, 304 Park Street.
Mary A. Watt, 263 Rubidge Street.
J. W. Worth, 464 Weller Street.
N. Routley, 392 Brock Street.
W. G. Morrow, 302 Water Street.
Mrs. P. G. Wallace, 302 Water St.
C. Luffman, 498 Chamberlain St.
George McCulloch, 310 Margaret Avenue.
James Ball, 44 George Street.
John H. Briggs, 113 Brock Street.
George Porter, 263 John Street.
Fred. Meeks, 283 Concession St.
O. Varty, 460 Bolivar Street.
A. Anderson, 20 Park Street.
Thos. Sproats, 384 Stewart Street.
Wm. Downer, 135 Rubidge Street.
B. Bradley, 209 Sherbrooke Street.
J. L. Beatty, Harvey.
Samuel Tate, Harvey.
Frank Forest, Harvey.
Cecil Crowe, Harvey.
Mrs. Dora Forest, Harvey.
Mrs. George Whittington, George Whittington, George Nurse, John Fletch, T. Waterman, F. Emberson, Alex. Anderson, of South Monaghan.
Alex. M. Evans, A. E. Pratt, A. L. Andrews, Mrs. W. Lesurf, Mrs. A. White, Mrs. T. O. Arnott, Mrs. R. Sanderson, Mrs. John Sanderson, Martha Brownlie, of North Monaghan.
I. O. Weir, Hall's Bridge.
Fred. Pluard, M. E. Hill, Mrs. E. Haines, S. Haines, N. Pearson, Michael Pluard, W. T. Elliott, Thos. F. Wood, William Clarkson, Joseph Harris, of Harvey.

WOODSTOCK, N. B., Nov. 22.—(Canadian Press). — New Brunswick's apparently only chance of having a woman candidate in the Federal fight faded to-day when Mrs. Tappan Adney, prospective candidate, failed to produce the necessary $200.

All candidates in West and East Peterborough qualified to-day. The list is as follows:

West Peterborough.

G. N. Gordon, ex-M.P., Liberal.
J. H. Burnham, ex-M.P., Conservative.

East Peterborough.

I. A. Sexsmith, ex-M.P., Conservative.
Capt. John Dewart, M.C., Liberal.
G. A. Brethen, Progressive.

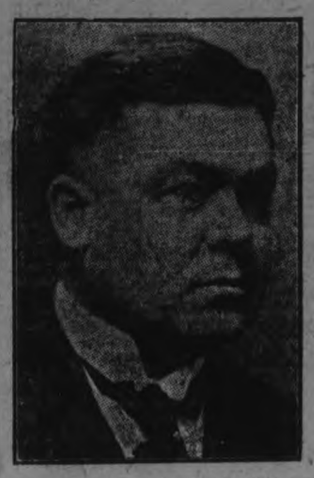

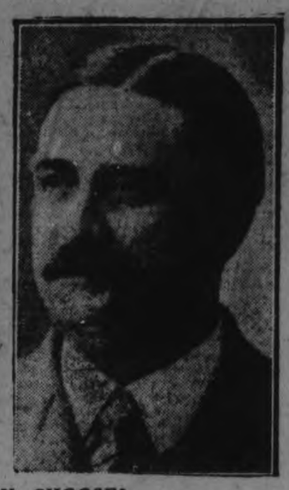

WHICH DO YOU CHOOSE?
G. N. Gordon, ex-M.P. Liberal, and J. H. Burnham, ex-M.P., Conservative, who were formally nominated to-day to contest West Peterborough. It is expected that both will launch vigorous campaigns now, as election day is only two weeks distant.

SAYS KIWANIANS AND ROTARIANS COULD SETTLE EASTERN PROBLEM MORE EASILY THAN DIPLOMATISTS

W. JESSOP, FOREIGN WORK SECRETARY OF Y. M. C. A., ADDRESSES KIWANIS CLUB AT WEEKLY LUNCHEON.

Peterboro Kiwanians gathered together at noon to-day in their regular weekly luncheon at the Empress Hotel. Kiwanian Frank Whitehouse handled the bell and "Billy" Philips led the song service with Kiwanian Barrie at the piano. A feature of the gathering was two excellent addresses—one by Mr. W. Jessop, Foreign Work Secretary of the National Council of the Y.M.C.A., and the other by Dr. A. Webster, dean of the Dental College, Toronto.

In a short instructive address, Mr. Jessop dealt with the Far Eastern situation which the speaker suggested could be much more easily settled by Rotarian and Kiwanian influence than by the efforts of the diplomats. Util the question is settled it will remain the great outstanding menace of the worl to-day. The spirit of nationalism is sweeping over the Far East, affecting some twenty millions of the inhabitants. The spirit of nationalism carries with it the destruction of the moral code and places might before right. It also inculcates a spirit of intense hatred for the British Empire.

Concluding, the speaker said the British flag stands for justice, right dealing and security.

Function of the State.

Welfare and the idea of welfare was the subject of an interesting address by Dr. A. Webster, in which the speaker asserted that we are our brother's keeper, and that it was impossible for individuals as well as nations to stand or live alone. One is dependent upon the other. The problem become a vast one locally and internationally. Had the allies been in a position to destroy Germany it would not have been wise to have done so. The happiness and good will of the individual depends largely on the standard of living. To this end we have state education and other advantages. We are just as interested in an epidemic in China as if it were in Vancouver. An epidemic in China will soon be an epidemic in Vancouver unless it is checked. The German idea of a great nation was expressed through State administration of everything. Other countries leave it to the individuals. The latter system is the better.

The function of the state should be to guide the family and not usurp those functions which properly belong to the individual.

THEATRES

GRAND—The Rex Stock Company, in the far-famed comedy, "A Pair of Sixes."

CAPITOL—Wallace Reid in "The Hell Diggers," a romance of gold and guile in the primitive west. Vaudeville, Morris and Marcella, in singing, talking and dancing act.

REGENT—Special to-night, Pearl White in "The White Moll." Also a Sunshine comedy.

ALLEN— William Faversham in the Hobart Henley production, "The Sin That Was His." Also Johnny Hines in "Torchy's Big Lead"; News and Views, Photograph Novelties.

Says Arbuckle Offered $50 Pay For Key to Room

SAN FRANCISCO, Nov. 22—(Canadian Press)—Testifying to-day in the case of Roscoe Arbuckle, charged in connection with the death of Virginia Rappe, Jesse Norgard, former watchman at the Culver City studios where Miss Rappe and Arbuckle worked in 1919, stated that in August of the latter year he had refused fifty dollars from the accused for the key to Miss Rappe's room.

MR. BURNHAM AT BAILIEBORO

AN AUDIENCE OF 150 HEAR ISSUES OF CAMPAIGN DISCUSSED

Messrs. J. H. Burnham and J. F. Strickland and V. J. McElderry spoke to an audience of 150 people at Bailieboro last evening upon the issues of the Federal campaign. Mr. Dickson made a most acceptable Chairman.

In speaking of the assessment of the Riordan Company for business profits tax, J. F. Strickland stated that the Government stood to lose absolutely not one cent in connection with this transaction. The Act, under which the tax is collected, was made retroactive, and it was after they had paid their dividends that the amount of tax was actually fixed, and the only reasonble and business-like thing for the Government to do was to accept security for their claim; otherwise it would have forced the liquidation of a company having assets of millions of dollars, and would have thrown out of employment hundreds of workmen, and would have prejudiced the unsecured claims of thousands of small creditors of the company. The Government acted as a well-advised creditor of any concern would have acted, and there is no possibility of the slightest loss in connection with this matter.

Fordney Tariff Bill.

Mr. V. J. McElderry discussed the Fordney Emergency Tariff Bill, and showed the falling off of the export of Canadian produce to the United States as a result of this high tariff legislation. He compared the exports during the months of June, July, and August for the years 1921 and 1920. The figures were very startling, and showed clearly that this once great market for Canadian produce is now completely shut off, and that the home market must be developed.

Apathy of the People.

Mr. Burnham said that one statement of Mr. Crerar's he heartily agreed with, and that referred to the apathy of the people at election time. "If our soldiers," said Mr. Burnham, "can go to battle and lay down their lives in time of war to save their country, surely the electors can at least go to the polls in times of peace." Quebec stands a good chance of being the centre of gravity, he asserted, the economic and political centre of Canada after this eleltion, for if Mr. King has 62 seats out of 65 in that Province as he had last time, and as the Liberal Party has had ever since Riel was executed by Sir John for the rebellion of 1885, that large and solid contingent, led by Sir Lomer Gouin, Hon. R. Lemieux, Hon. H. Beland, Hon. Jacques Bureau, and others of the able Frenchmen who form Mr. King's front row in the House of Commons will overshadow Ontario. This Province must wake up and wake up soon. Ontario needs able men in the public service, and she is sadly short of them. If she had half as many to serve their Province and their country as Quebec and the West have, there would be fewer sneers and less cheap wit, and much more earnest work in the greatest and most of all callings—the public service.

The meeting closed with cheers for the King and the candidate.

GERMANS DENY THEY MAY YET MENACE WORLD

LONDON PRESS DIVIDED OVER BRIAND'S SPEECH—SOME CHARGE FRANCE WITH BEING REVENGFUL.

PARIS PRESS SAYS BRIAND FRENCH VOICE

BERLIN, Nov. 22. — (Canadian Press.)—Newspapers continue reticent in commenting on the Washington conference beyond approving armament curtailment. People say the charge that Germany will again menace the world is preposterous.

LONDON DIVIDED.

LONDON, Nov. 22.— (Canadian Press.)—One section of the press, commenting on Briand's speech, sees in France a militaristic, revengeful spirit. Another, which is constantly distrustful of Germany, regards France as justified in keeping prepared for a possible fresh outbreak. The Times, Daily Mail and Daily Telegraph express sympathy with France's position.

France is accused by The Daily Chroncile of maintaining a hostile policy towards Russia, and the paper asks what French statesmen would like done to Germany that has not been doue. The Daily Express hints that France must make sacrifices in the interests of peace.

PARIS APPLAUDS.

PARIS, Nov. 22. — (Canadian Press.)— "France Speaks Through the Mouth of Briand," is the most universal caption in the French press this morning. The only exception to this tone which embodies a sense of satisfaction is taken by the Communist L'Humanite, which uses the headline, "Briand Defends France's Militarism."

TAGEBLATT SARCASTIC

BERLIN, Nov 22.—(Canadian Press).—The Tageblatt's editor suspects that the next French move "will be in the direction of limiting German families to one offspring" and expects to see the arrival of a "commission of Allied midwives to supervise the output."

BLOCK CONTEST TONIGHT? TONIGHT

TWO GOOD PRIZES FOR LADY AND GENTLEMAN WINNING.— CARNIVAL TO-MORROW.

The ever popular block contest will be held to-night, for which good prizes will be given the winners. Everybody is eligible to enter this contest and the beginner has just as much chance as the best skater on the floor to win.

Carnival To-morrow.

Never in the history of carnivals in Peterborough have such valuable prizes been offered as will be given to the winners to-morrow night, and a large number will be in competition. Those in costume will skate from 7.30 to 8.30, after which those not in costume will be allowed on the floor until 10.30 o'clock. General admission 15c. Skaters, whether in costume or not, 25c.—Advt.

A certain amount of pleasure is necessary for the relaxation of mind and body, but a certain amount of work is just as necessary for the appreciation of pleasure.

Tenants' and Owners' Association Meeting

RATEPAYERS WILL HAVE A CHANCE TO VOICE THEIR GRIEVANCES ON FRIDAY EVENING NEXT--BAKERS CHARACTERIZED AS THE "ONE BIG UNION"---ASSOCIATION MEMBERS SUGGEST A BOYCOTT.

TO ENDORSE MUNICIPAL CANDIDATES

If the plans of the Tenants' and Owners' Association do not miscarry, Peterboorugh will have an informal nomination of municipal candidates at a public meeting to be held in the G.W.V.A. Hall on Friday next. This much was decided upon at a meeting of the Association held last evening in the Patriotic Fund Rooms with vice-president M. J. Maher in the chair. Between now and Friday a sub-committee of the Association will prepare a list of prospective candidates to be submitted to the meeting on Friday evening. This meeting will be open to the public and to ratepayers particularly. Ladies are also invited to attend and hear municipal issues discussed and reasons advanced for the present high cost of citizenship. All those who attend the meeting will have an opportunity of voting on the list of candidates submitted and the successful nominees will have the support and endorsation of the Association at the January elections.

List of Candidates.

A list of candidates was presented to the meeting last evening. The sub-committee has been instructed to find out how many of the proposed candidates will enter the municipal election arena. The list contains many surprises and is one of the many reasons why every ratepayer should attend the meeting on Friday evening next. The proposal to hold a public meeting was urged and suported by R. E. Layfield, W. J. Nelson, W. Lytle and others. Means for filling the G.W.V.A. hall on Friday evening was discussed and every effort will be made to have a record crowd on hand. It was agreed that the municipal candidates endorsed by the Association should have the whole-hearted support of every member prior to and on the day of the election. It was also agreed that the best interests of the ratepayers would be served by having Ald. J. J. Turner's seat on the aldermanic board contested at the elections instead of a successor being named by the Council. Ald. Turner has resigned to contest the mayoralty. He was elected for two years and his resignation leaves one year to be taken care of. At the meeting last evening it was admitted that the Council had a right to select a successor to fill out Ald. Turner's unexpired term, but members of the Association were opposed to this. They want the seat contested in the regular way. It was also suggested that municipal candidates be asked to attend a public meeting and state their platform. Those who vote at the meeting on Friday evening will have to mark their mark their ballot for four candidates. This will avoid too much concentration on one candidate. With a view of interesting the members of the Peterborough Amateur Athletic Association in the work of the Association, publicity material will be distributed at the theatre night concert. "That's the kind of men we want in this Association," observed one delegate.

Ald. Crowe's Letter.

A long letter dealing with the question of street paving and referring to the proposed purchase of a municipal owned street paving plant was received from Alderman J. Crowe.

Mr .William Lytle moved that Ald. Crowe be asked to be present at a meeting of the Association and "look after his letter." "Ald. Crowe did not write that letter," declared Mr. Lytle.

Mr. George Giroux pointed out that the question of street paving was a technical one and should be left to competent engineers to discuss.

Mr. R. T. Harding said that a short time ago a piece of road in front of his house was in better condition than some of the pavement. It had a good coat of tar and was in splendid shape until the road-makers came along and ploughed it up. "Wen the job was completed you could hardly drive a horse and wagon over it," commented Mr. Harding. The speaker said it was not fair to the taxpayers to proceed with large expenditures such as street paving, etc. "Another thing I object to," said Mr. Harding, "is this thing of giving away five hundred or a thousand dollars to every dog fight that comes along."

Referring to the road situation again, Mr. Lytle said the Aldermen were not anxious to discuss roads. He did not see that there was much to discuss in Ald. Crowe's letter.

"A One Big Union."

The bakers of the city came in for some attention by the members of the Association.

"We are being bled by the bakers of this city," said Mr. Giroux. Continuing Mr. Giroux said the present price of flour is down to pre-war levels. When wheat went up during the war, bread went up accordingly. Peterborough consumers are paying twenty cents a large loaf and elsewhere the price is fourteen cents. It is a crime declared the sepaker.

"What is the remedy?" inquired Mr. S. T. Medd.

"The remedy," said Mr. Giroux, "is to stop buying bread for one week."

A chorus of "here! here! greeted this remark.

Mr. W. J. Nelson described the bakers' association which is now in the process of formation throughout the district, as "The One Big Union."

It was unanimously agreed that a buyers' strike would be the best means of bringing down the price of bread.

"It brought down the price of other commodities," observed one delegate.

Utilities Commission.

Mr. R. T. Harding was of the opinion that the Utilities Commission should come in for some attention at the public meeting on Friday evening next. A few months ago the water rates were substantially increased and now they have been reduced with the explanation that the original demands were not necessary at the present time. "In the face of his," said Mr. Harding, " the Commissioners go to work and take thousands of dollars from the people.

"The proof that the Commissioners made a mistake is that they are now returning some of the money," said Mr. Lytle. The latter also pointed out that St. Thomas, which secures its power from Niagara Falls, a distance of over two hundred miles, enjoyed a cheaper domestic power rate than Peterborough with electric energy right at its door. The Utilities Commission has been asked to furnish the Association with a report of their financial operations. If this report is available the matter will be discussed at the Friday night meeting.

Trips to Other Cities.

Mr. S. D. Rightmeyer said he was "terribly indignant at the number of delegations running all over the country." He referred particularly to Alderman R .Morrison's trip to the Fire Chiefs' convention at Three River.

Mr. Lytle said he had been told of one individual who went out of Peterborough "on a personally conducted tour," and came back with an expense bill of one thousand dollars. It was agreed that all deputations could not be dispensed with.

Mr. F. H. Dobbin related the case of a civic deputaiton that responded to an invitation from Wallaceburg to attend the formal opening of a filtration plant.

"Now it is a question of whether such a deputation was necessary," said Mr. Dobbin.

Mr. Medd said the engineers were more competent to form an opinion of such matters than a body of laymen.

"I suppose the Fire Chief's car is dead," enquired Mr. Harding.

"Yes, let it stay dead," chorused a number of delegates.

The question of a programme for the meeting on Friday night was left to a committee composed of Messrs. W. H. Bradburn, M. J. Maher, S. T. Medd and R. E. Layfield.

The question of a set number of subjects for discussion was dealt with at length. It was generally agreed that the meeting should be confined to a few subjects and should be speeded along by an efficient chairman.

"You want to know whether you are going to have turkey or pork when you are invited out," observed Mr. Dobbin.

REID'S AUTO AND TAXI SERVICE. DAY OR NIGHT. 'PHONE 1766W. dtf.

AGREEMENT ON NAVAL CUT IS THOUGHT NEAR

OPINIONS EXCHANGED SO OPENLY THAT DIPLOMATISTS PREDICT RESULTS OF PARLEY ALREADY.

OTHERS FOLLOW U. S. IN "OPEN DIPLOMACY"

WASHINGTON, Nov. 22.—(Canadian Press).—Opinions have been exchanged among the arms delegates with such unprecedented directness that with the conference only ten days old, some of the experienced diplomats here believe they can see, almost with precision, what it will be possible to accomplish.

Following the United States example in laying down sweeping naval reduction proposals, representatives of other powers have put aside the diplomatic indirection that usually befogs such negotiations.

With the heads of the Great Powers working on the naval reduction plan, there are indications that an agreement on all but the details is near.

ELECTION NEWS

MEIGHEN REPLIES TO AUTOCRACY CHARGES.

FORT WILLIAM, Nov. 22. — (Canadian Press). — Premier Meighen spoke in the twin cities of Fort William and Port Arthur last night. "I am here to meet out accusers on any and all grounds," he declared in opening, "and perhaps carry the war into Africa a little as well. What are these accusations? Mr. King says I am an intolerable autocrat, who won't supply him with information, and also that I am an usurper."

"Can you think of any humbug more transparent?" he asked in arguing that he held office by as good right as Premier Drury or Premier Taschereau.

While here, Premier Meighen received a telegram from the manager of the Cockshutt Plow Company, in which it was declared that Crerar's statement regarding Canadian implement manufacturers refusing to supply implements to the United Farmers was incorrect, as far as his company was concerned.

COUIN APPEALS FOR HARMONY AMONG RACES.

MONTREAL, Nov. 22.—(Canadian Press).—Speaking in support of Hon. Walter Mitchell in the St. Antoine division last night, Sir Lomer Gouin appealed for race toleration, for better harmony among the provinces, and added that the women could influence the men to this important step.

FAIR DAY'S WORK FOR FAIR DAY'S PAY URGED.

LONDON, Nov. 22. — (Canadian Press).—Labor leaders in different parts of Britain during the week-end urged the workers to observe the doctrine of a fair day's work for a fair day's wage. The sentiments were well received.

Three tablespoons of cracker crumbs make a pleasant addition to an omelet.

STOCK OF XMAS CARDS RECEIVED.

THE EXAMINER HAS RECEIVED ITS IMPORTED STOCK OF CHRISTMAS GREETING CARDS, AND SAMPLES MAY BE SEEN ON APPLICATION. ORDERS DELIVERED SAME DAY AS RECEIVED IF DESIRED.

REMEMBER THE DATE, THURSDAY AND FRIDAY AFTERNOON AND EVENING OF THIS WEEK. THE XMAS FAIR IN THE LECTURE HALL OF GEO. ST. METH. CHURCH OFFERS YOU YOUR BEST OPPORTUNITY TO BUY USEFUL AND NOVEL XMAS GIFTS, ALSO HOME-MADE COOKING, CANDY, FRUIT, PICKLES ETC. MEET YOUR FRIENDS IN THE TEA ROOM AND REMAIN FOR SUPPER. IT IS ONLY 35c., ORCHESTRA IN ATTENDANCE. 2d-121-4978.

Grand Carnival, Roller Academy, To-morrow Evening

November 23rd. Handsome Prizes Skaters 25c. Non-Skaters 15c.

HOUSES FOR SALE

$5,000.00—Will buy 7-Roomed, New, Modern Brick House, with Mantel.

$4,700.00—Will buy 6-Roomed Brick House, hardwood floors downstairs; new.

FARMS FOR SALE

$6,000.00—Will buy 30 Acres of Land, with good buildings, close to the City.

$6,000.00—Will buy 100 Acres, close to the City.

TAYLOR & HOWDEN

144 HUNTER STREET REAL ESTATE PHONE 1462

HOUSES, REAL ESTATE

FOR SALE—100 ACRES LOT 4, Concession of Douro Township. Apply M. G., Leahy, Peterboro, 9. 6d 125 37

FOR SALE OR RENT—ENNISmore cheese and butter factory. Apply J. P. Flood, Ennismore. 26d 134 3791

FOR SALE OR TO RENT—MODern house on Park street also smaller house near new school.. Apply 191 King street. 3d 123 58

FOR SALE — FIVE ROOMED bungalow close to city. Would consider a good building lot in exchange. House and five acres close to street railway would take a house in town or two building lots. Apply to Box 46 Examiner Office. 3d 122 46

FOR SALE — NEW SEVEN roomed brick house; modern, west side. $3500.. Apply 156 London. 'Phone 878. 3d 123 5015

HOUSE FOR SALE—BARGAIN for quick sale. This house must be sold. Come and look it over and make a bid. Apply to owner John Victor 148 Hart avenue.. 3d 123 67

BOARDERS WANTED

ROOM AND BOARD $7.00 close to C.G.E. Apply Examiner for address. 5d 124 41

MONEY TO LOAN.

We have funds to loan on Real Estate Security at the lowest rates. GORDON & O'BRIEN, Phone 219.

OSTEOPATHY.

DR. BRUCE E. MARSHALL—Osteopathic Physician. Office, 242 Hunter Street. Hours, 9 to 11, 2 to 4 p.m., 7 to 8 p.m. Telephone 116w.

DRS. WALMSLEY & SETTLE—Osteopathic Physicians. Office in Sun Life Building, corner of Hunter and Water streets, Entrance, 124 Hunter street. Phone 649. Office hours, 9 a.m. to 9 p.m.

MEDICAL.

DR. BUCHANAN, F.R.C.S., Edinburgh; M.R.C.S., Eng.; L.R.C.P., London. Eye, Ear, Nose and Throat Specialist. Hours: 9-11, 2-4 p.m., and 7-8 p.m. Phone 519. Office, corner of Water and Murray streets.

BARRISTERS AND SOLICITORS.

GORDON & O'BRIEN—Barristers, Solicitors, Notaries. Money to loan on easy terms. Special attention to Patents and Trade Marks. Phone 219. G. N. Gordon, J. A. O'Brien

S. T. MEDD, Barrister, Solicitor, Notary. Office over the Dominion Bank, corner of George and Simcoe streets. Telephone No. 22. Private funds to loan at current rates upon easy terms.

C. R. WIDDIFIELD, B.A., Barrister, etc., and Solicitor for the City of Peterboro. Money to loan. Office over the Bank of Commerce. Phone 830.

FICK, KERR & McELDERRY, Barristers, Solicitors and Notaries. Office, Water street, Peterboro. Money to loan at the lowest current rates of interest on easy terms of payment. E. A. Peck, F. D. Kerr, V. J. McElderry.

O'CONNELL & CORKERY—Barristers, Solicitors and Notaries. Money to loan at the lowest current rates of interest. Daniel O'Connell, John R. Corkery. Hunter street, two doors west of the Post Office.

DUMBLE & JOHNSTON—Barristers, Solicitors, etc. Office, over the Toronto Savings and Loan Company, George street. D. W. Dumble, K.C., W. Johnston.

A. E. DIXON—Barrister, Solicitor, etc. Office corner Hunter and George streets. Entrance next to Madill's drug store.

HALL & HALL—Barristers, Solicitors, and Notaries Public. Hunter street, Peterborough, next to St. John's Church. Money to loan at the lowest rates of interest. E. H. D. Hall, Basil D. Hall.

MOORE & WEARING—Barristers and Solicitors, 403 Water street, opposite the Post Office. Money to loan at the lowest current rates of interest. Jos. Wearing, M.A.

R. R. HALL—Barrister, Solicitor, etc., Peterboro, Ont. Office, corner of Hunter and Water streets, over the Canadian Bank of Commerce. Trust funds to loan on easy terms of payment.

JAMES FORDYCE STRICKLAND—Barrister, Solicitor, Notary Public. Money to loan. 124 Hunter street, Peterboro. Phone 151.

ARCHITECTS.

W. & WALTER R. L. BLACKWELL—Architects Office, Bank of Commerce Building, corner of Hunter and Water streets. Telephones: Office, 1300; Residence, 1277.

W. H. BARRY—Architect. Plans prepared for Monumental, Commercial and Domestic Buildings. Office, 539 Gilmour street. Phone 567.

Railway Time Tables

GRAND TRUNK RAILWAY

[Corrected to Date.]

No. 96—8.10 a.m., for Port Hope and Toronto.
No. 94—8.20 a.m., for Lindsay, Blackwater Junction, Orillia, Midland, North Bay and Toronto.
No. 98—8.25 a.m., for Hastings, Campbellford, Belleville and points on the Main Line East.
No. 369—8.30 a.m., for Lakefield.
No. 371—12.15 p.m., for Lakefield.
No. 92—12.04 p.m., for Lindsay, Port Hope, Toronto, Buffalo, making connections with International Limited for London, Detroit and Chicago.
No. 100—12.20 p.m., for Hastings, Campbellford and Belleville.
No. 95—5.36 p.m., for Lindsay, Orillia, Midland, North Bay and Toronto.
No. 94—9.10 p.m., for Port Hope, Montreal & Boston.
No. 99—8.19 p.m., for Lindsay.

CANADIAN PACIFIC RAILWAY.

[Corrected to Date.]

GOING EAST—
11.59 a.m.—Norwood, Havelock, Bonarlaw-Tweed, Perth, Smith's Falls, Kingston, Ottawa, Montreal and intermediate points daily. On Sunday this train proceeds east only as far as Havelock.
8.20 p.m.—Indian River, Norwood, Havelock and Tweed. Daily except Sunday.
12.03 a.m.—Havelock, Tweed, Kingston, Perth Smith's Falls, Montreal, St. John, Boston and New York. Daily except Saturday.
1.00 a.m.—Havelock, Tweed, Kingston, Perth, Smith's Falls and Ottawa. Daily.
7.19 a.m.—Smith's Falls and Montreal. Sunday only.
GOING WEST—
5.16 a.m.—Myrtle, Toronto, Guelph, Goderich, Hamilton, Galt, Woodstock, St. Thomas, London, Chatham, Detroit, Chicago and New York. Daily.
5.01 a.m.—Toronto (Yonge street), Hamilton, Owen Sound, Teeswater and intermediate points. Daily except Sunday.
7.35 a.m.—Toronto, Hamilton, Brantford, Buffalo, Rochester, Boston, New York, Galt, Woodstock, London, Chatham, Detroit and intermediate points between Peterboro and Toronto. Daily except Sunday.
2.35 a.m.—Bethany, Lindsay, Orillia, Port McNicol and intermediate points. Daily except Sunday.
3.50 p.m.—Toronto, Hamilton, Brantford, Buffalo, New York, Galt, Woodstock, London, Windsor, Detroit, Chicago and intermediate points between Peterboro and Toronto. Daily.
6.50 p.m.—Lindsay, Toronto (Yonge street), and intermediate points. Daily except Sunday.
6.54 a.m.—Toronto. Sunday only.

HELP WANTED—Male

MALE HELP WANTED—KNITters on hand machines. Apply Cornell Knitting Co. 3d 121 4956

WANTED — AT ONCE TWO men to cut cordwood steady job to good workers. Saw furnished. Herbert J. Miller, Keene. 6d 122 4983

WHAT IS YOUR FUTURE? THE AMBITIOUS, AGGRESsive man will find with us the opportunity for rapid advancement and increased earnings. 204 Barrie Bldg. Ask for Mr. Hayman 2d 121 4997

WORK WANTED

WORK WANTED—EXPERIENCed clerk, grocery or general store. Apply Box 3265, Examiner.

YOUNG MARRIED MAN WISHes work as janitor would do scrubbing, cleaning etc. 'Phone 729W. 3d 123 60

MOVING AND CARTING, ANY distance, also hardwood for sale. 'Phone 1114J. Owen Johnson, 187 Perry street. 26d 246 70

WORK WANTED—FURNACES attended to office cleaning or any kind of janitor work thoroughly experienced. Good references. 'Phone 383W or 1609W. 6d 125 45

WINDOW CLEANING
J. A. FOSTER, ORIGINAL CITY Window Cleanser, is back on the job. All kinds of windows cleaned and storm windows put up. Drop a card to J. A Foster, 585 Patterson street or 'phone 1468W. 26d 124 4466

HELP WANTED--Female

WANTED— A GOOD GENERAL Apply Examiner for address. 3d 121 4955

WANTED — EXPERIENCED dining room girl. Apply White House. 2d 122 5004

WANTED—WOMAN TO WASH Apply 320 Frederick avenue. 3d 123 5007

WANTED AT ONCE — GOOD general servant. Apply 572 Charlotte street. 3d 122 53

WANTED— MAID FOR SMALL family. Apply Mrs. G. A. Wood Monaghan Road. 'Phone 1w. 2d 122 5005

FEMALE HELP WANTED—knitters on hand machines. Apply Cornell Knitting Co 3d 121 4957

FEMALE HELP WANTED—experienced winders, apply Cornell Knitting Co 3d 121 4958

CAPABLE YOUNG WOMAN for confectionery store. Apply Box 5016 Examiner Office 3d 123 5016

DOMESTIC WANTED GOOD plain cook family three adults, ten roomed house. All modern conveniences. Congenial people. Fair remuneration. Apply Mrs. W. H. Mc 92 Pleasant Boulevard Toronto. 3d 122 4991

WANTED — A COOK. APPLY Montgomery Hotel. 3d 122 4092

PREVIOUS BUSINESS EXperience is immaterial to some lady who can present the right recommendations, and can hold down a position of responsibil. i. 204 Barrie Bldg. Ask for Mr. Hayman. 8d 125 6

WANTED — EXPERIENCED general; good wages. Apply 589 Weller street. 'Phone 1057 3d 121 12

WANTED

WANTED — BY REFINED young gentleman; board and lodgings with private family. Apply Box 35 Examiner. 3d 122 35

WANTED—BY YOUNG BUSIness lady, a bed-sitting room with board. Must be central. Box 39 Examiner. 3d 122 39

WANTED—ROOM AND BOARD for gentleman with office hours. Apply Examiner Box 65 3d 123 65

WANTED TO BUY — WICKER doll carriage in good condition. Cheap.. Apply Examiner for address. 2d 121 51

WANTED—FIRST CLASS JERsey cow about 5 years old due to freshen anytime now or just freshened. Apply box 13 Examiner. 3d 121 13

WANTED — 16 OR 18 FOOT launch, cedar one cylinder engine in good running order. Send all particulars to Box no. 14. Examiner 3d 121 14

WANTED — BY TWO SINGLE gentlemen, board and individual rooms near C.G.E., or De Laval. State terms. Apply Box 34 Examiner. 3d 122 34

WANTED— AT ONCE FIRST class hotel cook. Highest wages and steady job. Apply Mrs. W. Fisher, Grand Hotel, 295 George Hotel. 3d 122 4981

Fowl Wanted

I will pay highest cash price for Live Fowl delivered to S. LEVINE, 203 Charlotte Street. Phone 970w 26d128

It Pays to Advertise.

SITUATIONS VACANT

MAKE MONEY AT HOME — $15 to $60 paid weekly for your spare time writing show cards for us. No canvassing. We instruct and supply you with work. West-Angus Showcard Service 29 Colborne Bldg., Toronto. dtf 730

WE TEACH VULCANIZING AND SUPPLY YOU WITH ALL the necessary machinery and tools to enable you to start the vulcanizing business for yourself We also assist you in working up your business successfully. The Reliable Tire System, 229 Charlotte street corner Aylmer street, Peterborough. 12d 132

LOST

LOST—A KID GLOVE SATURday night on George street. Finder please leave at Examiner. 3d 122 31

LOST—FROM HARVEY TOWNship 2 1-year old steers, one red one grey, marked with ring upper side, right ear. J. Deck, R. R. No. 1 Lakefield. 2d 121 36

LOST — A PAIR SKATES AND boots between Ashburnham Bridge and Rifle Range on Norwood Road. Finder please leave at Examiner 2d 21 33

LOST—LADYS' BLACK PARAsol on Reid street. Finder please leave at Examiner or 614 Reid street. 2d 122 66

LOST — LARGE HOUND DOG black and white with tan head from the vicinity of Stop Log Lake. Finder please advise James Grant, Bridgenorth, P.O. 3d 123 72

LOST — BOSTON BULL DOG black with white markings. Suitable reward. 466 Weller street.. 3d 122 4003

FOR SALE

FOR SALE — BOSTON BULL pups. Apply 622 Donegal street. 3d 122 28

GOOD ROTTED MANURE FOR sale. Apply 72 Monaghan Road. 3d 123 59

FOR SALE—LADIES FUR-LINed coat. Apply 428 Water street. 3d 122 48

FOR SALE — GOOD BROOD sow. Apply at Examiner for address. 6d 124 26

FOR SALE — GURNEY-OXFORD Gas Range. Apply 270 McDonnel.

FOR SALE—JERSEY COW IN Calf. Apply to the Examiner for address. 3d 121 16

FARM WAGGON FOR SALE IN good repairs. Apply to R. J. F. Pullybank, 464 Aylmer St.. 3d 122 50

FOR SALE — 1 UNIT OF R. L. Steel Stock cost $200 will sell for $150 cash. Apply Examiner for address. 3d 123 62

FOR SALE—ONE GOOD COOK stove and iron bed, complete. Apply 573 Downie St. 3d 122 52

FOR SALE—GOOD ORGAN. APply Examiner for address. 3d 123 61

FOR SALE—MUSKRAT LINING for coat also complete No. 4 Model Builder 'Phone 1414W. 2d 122 5006

FOR SALE—A QUANTITY OF good corn fodder. James Innes, R.R 3, Peterboro, (Provincial Highway).. 2d 121 38

FOR SALE—DOMINION PIANO as good as new. Apply at Examiner for address. 3d 123 73

FOR SALE—GREY MARE, 7 years old or would hire out for keep for winter. 62 Dunlop St. 3d 122 43

FOR SALE—HOUSEHOLD FURniture including hall racks, brass bed and springs, heaters, cook stove, dining tables at 85 Hunter street. 'Phone 1531W. 3d 122 42

FOR SALE—1 WHITE KITCHen cabinet; 12 1-2 yards kitchen linoleum; 7 1-2 yards of Bathroom linoleum Apply Examiner for address. 3d 123 54

FOR SALE—DRY SLAB WOOD no edgings. Hemlock, 1 horse load $5.00, 12 inches; Hardwood, 1 horse load, $6.00, 12 inches. 'Phone 1574W. 500 Gilchrist street Prompt delivery. 26d 126 3612

FOR SALE—BLUE BIRD ELECtric washing machine, practically new. Genuine bargain, easy payments arranged. J. McLaren, 200 Antrim street, evenings. 12d 126 3039

MOTOR FOR SALE—10 H. P. Canadian General E. Motor, I-6-10-1200 R.P.U. 220 volts Apply Robert Hicks, Co., Ltd. 220 Charlotte Street. 3d 121 4953

FOR SALE —BLACK FINGERing yarn No. 1 quality cheap.. Thousands yards flannelettes, cottons, boots, and shoes, rubbers. Real cheap. Clearing for stock taking R. C. Braund, Park street and Bargan Arcade. 7d 123 3902

FOR SALE—8 GOOD USED cutters latest style. 1 Farmers Demoncrat, Carry 15.00. 1 set light delivery sleighs and 1 used wagon ¾ height, 2½ tire. If not as represented money refunded. Phone 69 R 1, 3; Tinney Bros. Cavan Ont. 3d 121 17

FOR SALE — REASONABLE coal range with warming closet extension table, 6 dining room chairs, leather, 6 plain chairs, arm chair library rocker, baby's high chair centre table sideboard, 3-piece parlor suite, 8 day clock. Apply 27 Park street south corner Park and Parnell. 3d 122 40

FIRST-CLASS OVERCOATS AND SUITS
Custom Tailor Made
Only $14.00 to $20.00
J. L. WYATT
Tailor - HUNTER ST. EAST
t.-t.-s.

LOCAL IMPROVEMENT NOTICE

1. The Council of the Corporation of the City of Peterborough intends to construct as local improvement, sewers on the following streets, between the points herein described, and intends to assess the cost upon the lands abutting directly on the said works respectively.

2. The estimated cost of each of such works, and the sum with respect to each which is paid by the corporation are set out below, and also the estimated special rate per foot frontage for each work. The special assessments are to be paid in thirty annual instalments:

STREET.	Estimated cost of work.	Estimated portion payable by Corporation.	Estimated special rate per foot frontage.
Park Street from McDonnel street to a point 156 feet southerly	$854.52	$273.92	$1.6113
Rubidge street from end of present sewer to Murray street	712.20	122.97	1.2297
Murray street, from Rubidge street to Stewart street	926.58	470.29	1.4696
Stewart street from Murray street to end of present sewer on Stewart street	287.15	251.26	1.43575
Woodbine avenue from Armour Road to a point 150 east of Erskine street	3,927.85	468.56	1.54644
Euclid avenue from Armour Road to Cameron street	6,139.48	557.21	1.67326
Munroe avenue from Armour Road to Knox street	2,755.34	307.50	1.53744
Hazlitt street, from Armour Road to Rogers St.	2,717.20	434.69	2.53462
Sutherland Place from Rogers street to west end of Sutherland Place	818.40	232.80	1.552

3. A petition against any of the said works will not avail to prevent its construction.

Dated November 21, 1921.

1d S. R. ARMSTRONG, Clerk.

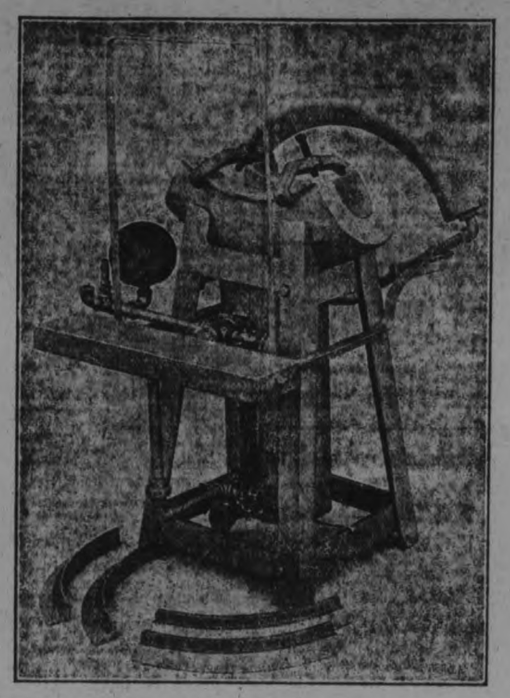

THE ABOVE REPRESENTS ONE OF THE NEW VULCANIZING MACHINES MANUFACTURED BY THE RELIABLE TIRE SYSTEM OF PETERBOROUGH.

FOR RENT

DOUBLE HOUSE CENTRAL $2.00 Rent $24.00 monthly. Apply 183 Simcoe street. 6d 126 63

TO RENT — 2 UNFURNISHED rooms and bath room. Apply 666 Downie street. 3d 122 47

TO RENT—FURNISHED ROOM with board. Suitable for one or two. Apply 189 Romaine stret. 3d 121 23

TO RENT — WELL HEATED apartment $20.00 month. Apply Examiner for address. 3d 22 24 26 71

HOUSE TO LET — MODERN conveniences. Apply 485 McDonnell street. 3d 123 68

TO RENT—2 LARGE UNFURNished rooms. Reasonable rent. Apply 119 Smith street. 3d 123 69

HOUSE TO RENT —$30 PER month. Apply 219 Park street. 3d 122 4095

TO RENT—7 ROOMED HOUSE at 45 Ware street Apply J. Goselin, 45 Crescent $18.00 a month. 3d 122 49

TO RENT—SMALL FLAT TO suit couple or small family with use of bathroom. Apply 77 Smith 3d 122 4090

FOR RENT—ONE FURNISHED room. All conveniences. Board and use of telephone. Apply 199 Simcoe street. 3d 123 57

TO RENT — 2 FURNISHED front rooms for light housekeeping. Apply Examiner for adress. 6d 125 4085

TO RENT—FRONT FURNISHed room for gentleman. Breakfast desired. Apply Examiner for address. 6d 125 4084

FURNISHED OR UNFURNISHed rooms for light housekeeping or for rooming. Apply 81 Smith street. 'Phone 1701J.. 3d 123 30

FOR RENT—A SMALL FURNished apartment heated, with all improvements. Apply Examiner for address. 3d 123 21

TO RENT—2 HEATED ROOMS party furnished for light housekeeping couple without children Apply 560 Water street.. 3d 122 44

TO RENT — COMFORTABLE house, clean in "A1 condition" on Antrim, near George. Apply 183 Antrim. 12d 126 3040

FOR RENT—HEATED OFFICE on George street. Immediate possession. Apply 437 George Street.

FOR RENT — HEATED OFFICE in Bank of Commerce Building. Immediate possession. Apply 437 George street. tf2801

FOR RENT—STORE NO. 173 1-2 Simcoe street, Immediate possession. Apply 437 George street. dtf

TO RENT—WARM FURNISHer front room with board. All conveniences, hot water. Very central. Use of 'phone. 'Phone J350W 3d 123 56

NOTICE

NOTICE
FURNACES OF ALL KINDS Repaired and chimneys at lowest prices. Apply 181 London street. 26d 128 3665

SAFETY FIRST
WHY HAVE YOUR HOUSE IN danger of fire when you can have your chimneys, flues, and furnaces cleaned. Prevent fire and live in safety is the watchword. 'Phone 1851W. 6d 121 3067

H.P.LINDSAY
Insurance and Real Estate
AGENCY CO.

Wanted

A good man to manage the Sickness & Accident department of the H. P. Lindsay Agency Company. Good position for the right man. Apply No.

392 Water Street

All kinds of Insurance and Real Estate transacted.

AUTOS FOR SALE

FOR SALE—WILLY'S SIX, 7 passenger, equipped with Continental Red Seal Motor, slip covers, automatic tire pump. Westinghouse starting and ignition. Just overhauled. 'Phone 1566. 2d 122 64

BABY CARRIAGES, Etc.

FOR SALE — CREAM WICKER go-cart white baby sleigh with top; library table fumed oak; kitchen rocker. Apply 308 Elias avenue 2d 122 5002

LOCAL IMPROVEMENT NOTICE

TAKE NOTICE THAT

1.—The Council of the Corporation of the City of Peterborough intends to construct as a local improvement a sidewalk on the east side of the Monaghan road from Elm street to Murray street and intends to specially assess a part of the cost upon the land abutting directly on the work.

2.—The estimated cost of the work is $387.00, of which $225.00 is to be paid by the Corporation. The estimated special rate per foot frontage is 90 cents. The special assessment is to be paid in twenty annual instalments.

3.—A petition against the work will not avail to prevent its construction.

Dated November 22nd, 1921.

1d S. R. ARMSTRONG, Clerk.

REAL ESTATE, HOUSES AND LOTS

$3,500 Modern Brick, seven rooms, hardwood floors, furnace; in A1 shape; East City.

$9500.00 Very Fine New House, nicely laid out; mantel laundry tubs.

$3,600 Modern House, seven rooms, furnace. This is a real, nice, new House with front and back stairs; south end.

$3500.00 New Brick Bungalow, 6 Rooms, all modern, with furnace.

H. J. McCANNAN. Phones 46J and 772

Modern House, close to George Street; steam heating, hardwood floors, 8 Rooms $4,000.00

House on Princess Street — 7-Roomed Brick; A1 shape; large lot.

House, Roger Street, 6 Rooms.. ..... $1,500.00

Several Good Farms close to City.

W. H. McILMOYLE CO.
354 Water St. Opposite Market. Phone 320J

FOR SALE

Brick House—7 rooms, 3-piece bath, furnace, gas, cement cellars; newly decorated; central $4,200
Good House—6 rooms; good location. Easy terms, or would take small cash part payment $1,300
Brick House—8 rooms, 3-piece bath, furnace, electric and gas; good garage; north end $4,500
Brick Bungalow—7 rooms, 3-piece bath, furnace, electric fixtures, hardwood floors. Country taxes. All new. Possession at once. A snap $4,200
Frame Bungalow—7 rooms, 3-piece bath, water and lights; good lot $3,400
Frame House—6 rooms, 2-piece bath, lights and gas, good cellar; newly painted and decorated $2,400
Brick House—Fully modern, 8 rooms, hardwood floors, 3-piece bath, furnace, fire-place and mantel, electric stove. A real home $7,000
100 Acres—Close to city, good buildings. Would take house on exchange.
50 Acres—Good buildings; good location $3,600
Building Lots—Several good Building Lots for sale.

McINTOSH & STOREY
190 CHARLOTTE STREET
Main Entrance Charlebond Apts
'Phone 1622i

MORTGAGE SALE OF DESIRABLE BUILDING LOT

Under and by virtue of the powers contained in a certain mortgage, which will be produced at the time of sale, there will be offered for sale by public auction on **Saturday, the 26th day of November, 1921**, at the hour of two o'clock in the forenoon, at the Munroe House, in the City of Peterborough, by John F. Thornton, Esquire, Auctioneer, the following property, namely: In the City of Peterborough, in the County of Peterborough, and Province of Ontario, and being composed of part of Lot Number Eleven, on the South side of Murray Street, and West of George Street, in the said City of Peterborough, more particularly described as follows, that is to say: Commencing at a point in the Western limit of said lot, distant forty-one feet Northerly from the South-West angle thereof; thence Easterly parallel with the Southern limit of said lot to the lands purchased by the Midland Railway Company of Canada, thence South-Easterly along the lands purchased by the Midland Railway Company of Canada aforesaid, to the Southern limit of said lot, thence Westerly along the said Southern limit to the South-West angle thereof; thence Northerly along the Western limit of said lot forty-one feet to the place of beginning.

The property consists of a vacant lot suitable for building purposes.

Terms: 20% of the purchase money to be paid down at the time of the sale, and the balance to be paid within ten days thereafter. The property to be sold subject to a reserve bid.

For further particulars and conditions of sale, apply to the undersigned, Solicitors for the mortgagee.

DATED at Peterborough, this 29th day of October, A.D., 1921.

GORDON & O'BRIEN,
Peterborough, Ont.
Solicitors for the Mortgagee.

4d1 8 15 22 4566

CHILDREN'S AID SOCIETY
OF
PETERBORO CITY AND COUNTY

For the Care of Neglected and Ill-Treated Children.
CHILDREN FOR ADOPTION

G. W. POWELL,
Assistant Secretary and Inspector
588 George Street. Phone 1044w. Office Hours: 12 to 2 and 6 to 8 p.m.

FOR ADOPTION

BABY GIRL FOR ADOPTION—6 weeks old. Blue eyes. Box 3906 Examiner office. 3d 121 20

FOR SALE

A NEW BRICK HOUSE—Modern, large lot. Immediate possession. Easy terms.
A NEW DOUBLE BRICK HOUSE—Just completed, modern; centrally located. Terms.
A BRICK COTTAGE—1 acre of ground with stable, large hen house, green house, small orchard and considerable fruit. Very reasonable terms.

Apply—
J. T. O'CONNELL & CO.
136 HUNTER STREET WEST
'Phones—Office 376, Residence 1359.

REAL ESTATE

Store and Dwelling, 3-4 of an acre of land, another building 20 x22, at Young's Point. Price $1,000. This is a snap. Previous tenants are living retired from profits made at this store.
Grocery Store, stock and fixtures, about $800.00. This store is in a good locality, and is a fine opening for some one to get into the Grocery Business.
50 Properties, ranging in price, from $1,500.00 to $9,500.00.
For quality of trim, doors, sash, hardwood flooring and pressed brick, see us.

MORDEN & SPRY.
Bank of Commerce Bldg.
Room 14. 'Phone 526.

COAL and WOOD

I am now prepared to deliver First-Class Coal in any size or quantity desired at the market prices.
Hard and mixed Wood, and Slabs, at the closest prices.
H. H. DINSDALE, Office and yard, 191 Charlotte Street. Telephone 153. 6od 173

WANTED

GEESE TURKEYS
DUCKS CHICKENS
PIGEONS RABBITS

We are killing daily and have orders ahead, assuring you highest market prices.

W. SCOTT CO.
East City. 6d-122

TELEPHONE 791
WHEN YOU WANT YOUR
Piano and Organ Tuned
Player-Pianos a Speciality
ALL WORK GUARANTEED
W. H. CUNNINGHAM
2560 Weller Street

Edwin Elcome
TAXIDERMIST
692 HARVEY ST., PETERBOROUGH, ONT.
Heads, Birds, Fish, Etc.
Mounted Artistically and Permanently.
MOOSE, CARIBOU, & DEER HEADS OUR SPECIALTY.
NO TAX THIS YEAR.

AN UNEQUALLED OPPORTUNITY

Never will you have a better chance of getting your Furniture Re-upholstered as cheaply as now. We have received a fresh line of Sample Tapestries at the most reasonable prices. By giving us your work you get all the material used at wholesale price. We also manufacture Chesterfield Sets to order.

THE AMERICAN UPHOLSTERING COMPANY
221 Hunter Street
Phone 607 Nights and Holidays 306

It Pays to Advertise.

TORONTO SAVINGS & LOAN CO. PETERBOROUGH

INTEREST UPON INTEREST

Accumulates very fast. If you would appreciate the fact, start an account in the Savings Department of this institution, add to it steadily, and after the first interest is credited, watch the account grow.

Many of our depositors are thus building up a bank account.

Your account is solicited.

Toronto Savings & Loan Company

437-439 George Street, Peterborough

Office Hours: 9 a.m to 4 p.m., Saturdays 9 a.m. to 5 p.m.

Mail Edition

The Evening Examiner

Use the Condensed Columns of The Examiner — They Give Excellent Results.

PRICE THREE CENTS — PETERBOROUGH, TUESDAY, NOVEMBER 22, 1921 — PRICE THREE CENTS

TO-DAY'S NEWS OF THE DISTRICT

ASPHODEL HOUSEHOLD DISRUPTED

ROBERT SCOTT CHARGED IN COUNTY COURT WITH ASSAULTING WIFE--SONS WITH MOTHER

ELECTED JURY TRIAL

Magistrate O. A. Langley reserved his decision until Saturday morning next after hearing the evidence presented by Crown Attorney Hatton in county police court on Monday afternoon against Robert T. Scott, farmer of Asphodel township, who appeared on a charge of having assaulted and beaten his wife Mrs. Janet M. Scott and having occasioned actual bodily harm to her.

Mr. F. D. Kerr K.C. represented the accused and G. W. Hatton K.C. conducted the prosecution. Mr. Scott elected to be tried by jury.

The evidence on which the charge was based was given by Mrs. Scott and her son Henry Lyle Scott whose statements were almost identical except on a few points. The difference, Mr. Hatton said, was not sufficient to effect the main facts of the case as unfolded by the Crown.

Dispute on October 28.

Henry Scott testified that on October 28 he asked his father for the use of the family's automobile or horse and buggy to drive to Norwood for groceries and to get his hair cut. His father refused to allow him to take either.

"I just forgot the words he used" said witness. "Mother told me to go ahead and crank up the car. I did so. While I was cranking it he picked up a stick and threw it at me. It went by my face."

Mr. Hatton—How close did it come to you?

Scott—About three inches.

What size was it?

About as big as a baseball bat.

Mother Struck First

Continuing he said—"I got the engine started. He (the father) got in the car and stopped the engine. Mother hit him with a small stick when he was getting in the car. He got out and picked up the stick he had thrown at me. It was lying on the floor of the driving shed. He hit mother on the arm and shoulder with the stick.

Mr. Hatton—What kind of a blow was it?

Hard enough to blacken her arm and make it swell.

I ran between them and knocked the stick out of his. Then he knocked mother down. He pushed her backward and she fell on the floor. He then grabbed me and threw me on top of her.

Mr. Hatton — What happened then?

Ran To the House

Witness—I got up and so did she. We both ran toward the house, about fifty feet from the driving shed. He picked up the same stick again and took after us. We ran toward the house. He followed cursing and swearing, and threating our lives. Mother and I stayed on the verandah about three minutes to get our breath. Then we went into the house. I helped grandmother in also. She had been on the verandah.

Mr. Hatton — What happened next?

Witness—My father went to the driveshed. I went out past the barn to go to Indian River. I got back about 4 o'clock.

Mr. Hatton—What time did the assault take place?

Witness—Between 3 and 3.30 o'clock.

How far is it.

About three miles.

And you walked six miles and got back in half an hour?

Yes. I ran a mile. I got back in half an hour or more.

Mr. Kerr—Smoke isn't in it with this young man.

Locked in Parlour

Witness—I went as fast as I could When I got back I found mother and grandmother in the parlor.We had supper there. The door was locked. He tried to force it. He said "You'll eat supper but you'll never live to eat your breakfast."

Witness explained that if his father had wished he could have easily forced the door open. "If he want-

(Continued on Page 5).

NUMEROUS PETTY THEFTS REPORTED RECENTLY IN AND AROUND OMEMEE

OMEMEE, Nov. 22.—Several thefts are being reported in town lately, Mr. T. J. Parson's store having been broken into and a large quantity of goods stolen. The Sturgeon Street station was entered later, but nothing was taken. Potatoes were stolen from the cellar of one citizen, and two clothes' lines were robbed of several articles of value.

Political Meeting.

The political meeting held in Coronation Hall on Tuesday afternoon last in the interests of the Conservative party attracted a fair representation of the citizens. Several ladies from Lindsay also attended. Miss Constance Boulton, of Toronto, gave a lengthy address, in which she brought out all the good points of the Meighen Government. Mrs. Windrim, of Lindsay, president of the Women's National Progressive organization there, gave a short address. Mrs. Blackwell, Miss Seaton and Miss Gregory, all of Lindsay, supplied the musical part of the afternoon's programme.

Personal Mention.

Mr. Sid. Fishburn, of Toronto, was the guest of his brother-in-law, Mr. Bert. Courtney, last week.

Miss Bertha Graham, of Collingwood, is the guest of her grandmother, Mrs. Joseph Morden.

Mrs. Staples, of Lindsay, visited her sister, Mrs. William Earl, last week.

Miss Menzies, of Peterborough, is visiting at the home of Mr. Cecil Corneil.

Mrs. M. Weir was a visitor to Peterborough on Saturday.

Mr. Hughan, of Lindsay, visited his sister-in-law, Mrs. John Fee, on Sunday.

Mr. Albert Clemett was in Lindsay on business Friday.

Messrs. William Irwin, Lowery Brooks, Walter Mitchell and Charles Toole were a party of deer-hunters to the camp, north of Bobcaygeon, last week.

Mr. Beorge Balfour, of Lindsay, visited his brother, Mr. Gabriel Balfour, during the past week.

Mr. and Mrs. A. Weaver entertained a number of their friends at a card party on Friday evening at their home.

Mrs. Fallis, of Bethany, is the guest of her daughter, Mrs. W. Bradburn.

Dr. Younie returned home on Saturday, after a pleasant week deer hunting.

Rev. F. Stillman exchanged pulpits with the Rev. G. Clare, of Little Britain, on Sunday, it being anniversary services at Bethel.

Mrs. H. Parker was in Peterborough Saturday on business.

A number of Anglicans from Omemee attended the A.Y.P.A. convention in Peterborough last week.

Mrs. McCrea, Miss Ella MaCrea, and Mrs. R. J. Mulligan have returned home after spending a week in Toronto.

Mrs. (Rev.) Scott was hostess to an afternoon tea to a number of her friends on Wednesday last.

The A.Y.P.A. intend holding a bazaar and also their annual dinner on Tuesday, Dec. 13th.

Mrs. Yelland has moved to her new home in Lindsay. Mr. Richard Howden, who purchased her house in Omemee, is making several repairs before moving in.

A number of friends of Mr. and Mrs. R. McConnell (nee Miss Cora Sanderson) journeyed to their home on Wednesday evening last and presented them with a miscellaneous shower.

Rev. John Bailey, of Toronto, occupied the pulpit in the Presbyterian Church on Sunday morning, and the Methodist in the evening, in the interests of the Dominion Alliance, having briefly outlined the work of the Alliance in his address.

Mr. William Tully, of Peterborough, visited his sister, Mrs. J. J. Magee, in town last week.

Anniversary services will be observed in the Anglican Church on Sunday next.

Mr. and Mrs. Ed. Mitchell and daughter, Miss Emily, were visitors to Peterborough on Saturday.

BETHANY MAN'S NARROW ESCAPE FROM DROWNING

SCAFFOLD ON WHICH HARVEY FALLIS WAS WORKING IN WELL GAVE WAY—SAVED BY A CLEAT

SOCIAL HAPPENINGS

BETHANY, Nov. 22.—Harvey Fallis narrowly escaped drowning last Saturday afternoon while repairing the walls of a well in Mr. Lang's farm in Cavan. Fallis was working about ten feet down in the well when the scaffold on which he stood gave away; but miraculously, after a drop of some thirty feet he managed to catch hold of a cleat on one side of the well, and eventually he clambered up to safety. The well is seventy-five feet deep and contains thirty feet of water.

Personal Mention

Mrs. Walter Burns and family, of Peterboro are visiting for a few days with her parents, Mr. and Mrs. Wm. Westlake.

Deer hunters arrived home Saturday bringing with them some fine specimens of the chase.

Archdeacon Davidson, of Peterboro is in the village.

Mr. Williard Westlake was home from Toronto over Sunday.

Bethany circuit has taken over Yelverton and Fleetwood until the conference. Service will be supplied by Messrs. Beckel and Monk on alternate Sundays.

The board of management of the Sunday School met after school Sunday and arranged for a Christmas tree entertainment on Monday December 26

Miss Mildred Sisson was home over Sunday.

Mr. Mahood, of Omemee representing the Dominion Life Assurance Co. was in the village on Monday.

Mr. and Mrs. Clarence Neil were visitors in Peterboro on Monday.

RAILWAY BOARD RULES IN B.C. PHONE RATES

OTTAWA, November 22. Canadian Press. — In a judgment handed down last night the Railway Commission holds that the ten per cent. increase in the exchange rates recently granted to the British Columbia Telephone Company applies only to Vancouver, Victoria, New Westminster, Nanimo and North Vancouver.

The company had filed a tariff applying the ten per cent. increase to all exchanges in the province.

U.F.W.O. CLUBS OF ZION AND MATHERS CORNERS ARE GIVING A CONCERT IN THE TOWN HALL, KEENE, TUESDAY EVENING, NOV. 22ND. ADMISSION — ADULTS 35c., CHILDREN 15c. 1d-22-5000

AVERS BRITAIN STANDS FIRMLY BESIDE FRANCE

BALFOUR TELLS BRIAND FRANCE NEED NOT FEAR THAT SHE WILL BE MORALLY ISOLATED

FRANCE IS READY TO CUT ARMY BY A HALF

WASHINGTON, November 22.—Canadian Press. — France need not fear that she will be morally isolated, A. J. Balfour, head of the British delegation, declared before the third plenary session of the arms conference yesterday, following the speech of Premier Briand, setting forth the willingness of France to reduce her army by one-half, but pointing out the necessity of France having an army large enough to ensure her security from German aggression.

Mr. Balfour said—

"M. Briand appears to have some fears lest France should feel herself in moral isolation. That would be a tragedy indeed.

"That the liberties of Europe and the world in general, and of France in particular should be maintained, and guarded against the dominating neighbor, is the cause for which the British Empire fought, and in which the British Empire still believes.

"Killed on the field of battle we lost nearly a million men. I am talking of the British Empire now. We lost nearly a million men. We lost well over two million men in addition, maimed and wounded.

"We grieve over the sacrifice; we do not repent it. And if the cause of international liberty was worthy of this immense sacrifice from one of the allied powers—I speak not of others—it is not my right to speak for them—if it deserved and required this sacrifice from one of the allied and associated powers, and if we at all events have not changed our views, either as to the righteousness of the war or as to its necessity, than can it be otherwise than if a similar necessity should again arise, if again the lust of domination, which has been the curse of Europe for so many generations, should again threaten the peace, the independence, the self-development of our neighbors and allies, how should it be possible that the sympathies once so warm, should become refrigerated, should become cold, and that we who had done so much for the great cause of international liberty, should see that cause perish before our eyes rather than make further sacrifices in its defence."

M. Briand's land disarmament proposals were:

"The thought of reducing armaments which was the noble purpose of this conference, is not one from which we would feel disinterested from the point of view of land armaments. We have shown it already. Immediately after the armistice demobilization began, and demobilization began as rapidly and as com-

(Continued on page 8)

Landru Admits Strangling Dogs

VERSAILLES, Nov. 22.—(Canadian Press.)— Bones of two dogs which belonged to Mlle. Marchandier, one of the eleven alleged victims of "Bluebeard" Landru, figured prominently in yesterday's session of Landru's trial for murder in the Versailles Assizes Court.

Landru having admitted that he had killed the two dogs, whose bones were produced in court again yesterday, Judge Gilbert pressed the prisoner to explain in what manner he had killed them.

"I strangled them," Landru finally shouted, and explained that he had used a waxed cord in the process.

Prosecutor Godefrey, who insisted that this particular point be brought out, declared it would aid the prosecution in proving that Landru, during fits of extreme frenzy, had strangled the missing women, cut them up into small bits and then, after regaining his normal state of mind, had sold a few cheap belongings of his victims in order to give the appearance that his relations with the women were merely commercial transactions. This argument forms the backbone of the prisoner's defence, although his attorneys have announced that they intended to plead insanity for him.

POPE ENDORSES ARMS PARLEYS

EXPRESSES HOPE FOR SUCCESS OF CONFERENCE AND MAKING REMOTE AS POSSIBLE DANGER OF ALL WARS.

ROME, Nov. 22.—His Holiness, the Pope, issued an allocution yesterday endorsing the conference on limitation of armaments and expressing hope for its success.

"In striving for the good and well-being of the peoples through the operation of reason and experience," said the allocution, "it would be a mistake to count alone on these means and not invoke the aid of God.

"For this reason we view with pleasure how the representatives of several nations have met in Washington with the aim of reaching an agreement for the reduction of armaments, and not alone do we warmly hope that their labor may have a happy success, but unitedly, for the good of all, we pray God that He may aid them with light, that they may determine not alone how to lighten the heavy burdens of the peoples, which is no small thing, but a thing which matters much more—to make as remote as possible for ever more the dangers of new wars."

The Vatican's relations with the new States and how the new agreements were established between them and the Holy See, were recounted by His Holiness, He deplored the unrest observable in them, and added:

"We note with grief that the solemn treaty of peace has not brought about peace of mind."

TO GUARANTEE INTEGRITY OF CHINA FULLY

WASHINGTON CONFERENCE REACHES FIRST DEFINITE AGREEMENT IN DECLARATION OF CHINESE POLICY.

ITS ADMINISTRATIVE INTEGRITY ASSURED

WASHINGTON, Nov. 22.—(Canadian Press).—A joint declaration of policy toward China, based on territorial and administrative integrity, economic opportunity, an enforced "open door," and the abolition of "special rights," was agreed upon late yesterday by all the nations represented in the Arms Conference.

The first definite agreement to come out of the conference, the declaration touches in general terms most of the principles for which China asked in her "bill of rights," but does not provide in detail for the settlement of the specific problems with which she is confronted.

Elihu Root, of the United States delegation, proposed the declaratory resolution and two hours of debate preceded its adoption. During the discussion Both Japan and China, as the most interested nations, asked many questions as to specific problems, while all the other nations took a less active part in the debate.

"Perfect satisfaction" with the resolution was expressed last night by Admiral Baron Kato, head of the Japanese delegation, although he declined to suggest what changes the agreement might lead to in the Far East. The Chinese also declared themselves gratified at the development, and the delegates of the other nations generally expressed the view that the resolution was a good start toward complete agreement on most of the Far Eastern problems.

The two features of the agreement attracting widest attention were the clauses providing "administrative integrity," for China, and that under which the powers agreed not to seek "special rights" within Chinese territory. Previous declarations of policy regarding Chinese integrity have stopped with "territorial integrity," commonly construed as a much narrower term than "administrative integrity." The "special rights" agreement was considered generally a direct contravention of the policy of "spheres of influence."

The text of the resolution was embodied in an official communique issued by the conference late yesterday. It follows:

"The Committee on Pacific and Far Eastern questions met at the

(Continued on Page 5)

REINDEER

Flour is the leader in high quality; always uniform, always reliable.

Peterboro Cereal Co.

CLOTHING MANUFACTURER'S MAKER TO WEARER SALE

Phenomenal Bargains

Men's and Young Men's
Suits & O'Coats

OLD-TIME QUALITIES AT LESS THAN OLD PRICES

$24 AND $28.50

FORMER PRICE $35.00 FORMER PRICE $40.00

Best made, best trimmed, best fitting Suits and Overcoats in Peterborough. Every one up to the GRAFTON standard.

Men's and Boy's
FURNISHINGS
OF OLD QUALITIES—LESS THAN OLD PRICES

MEN'S UNDERWEAR
Elastic Rib and Scotch Knit
98c Regular $1.50 — $1.48 Regular $2.50

MEN'S ALL-WOOL PULLOVER SWEATERS
All Colors
$5.98 Regular $8.00

BOYS' AND YOUTHS' TWEED HATS
98c Regular up to $3.00

KIDDIES' FLEECE-LINED SLEEPERS
98c Regular $1.50

MEN'S WOOL COMBINATIONS
$1.98 Regular $4.00

MEN'S SILK MUFFLERS
98c Regular $3.00

BOYS' ALL-WOOL PULLOVER SWEATERS
$1.98 Regular $3.00 — $2.48 Regular $4.00

MEN'S FUR-LUG CAPS
$1.48 Regular $2.50

BOYS' FLEECE-LINED UNDERWEAR
48c Regular 75c

BOYS'
Suits & O'Coats
$9.98 AND $11.98
FORMER PRICE $16.00 FORMER PRICE $18.00

KIDDIES' SUITS AND OVERCOATS
$6.98 Former Price $10.00 — $7.98 Former Price $12.00

BOYS' MACKINAWS
Green, Blue and Red Plaids
$6.98 Former Price $10.00 — $7.98 Former Price $12.00

Owning and Operating Stores at London, Hamilton, Woodstock, Brantford, Dundas, Peterborough and Owen Sound.

Owning and Operating Factories at Hamilton and Dundas.
Warehouse and Head Office: Dundas.

GRAFTON & CO. LIMITED
High Grade Clothing Manufacturers

THE DOUBLE STORE
GEORGE ST. PETERBORO

Evening Examiner

PHONES—Editorial, 1601. Business Office, 1600. Private Branch Exchange to all Departments.

The Examiner is a Member of the Audit Bureau of Circulation.
The Daily Examiner, published every lawful evening. The Peterborough Examiner, Limited. Office, 419 George Street.
The Weekly Examiner, published Thursday morning.
The Subscription Price of The Daily Examiner is $6.00 per year; that of The Weekly Examiner is $1.50.

U. S. REPRESENTATIVES.

Special U. S. Representatives — W. H. Stockwell, 629 People's Gas Building, Chicago, Ill.
New York—Chas. P. Mille., 225 Fifth Avenue.

Advertising Rates on Application.
R. M. GLOVER, Managing Director.

TUESDAY, NOVEMBER 22, 1921.

DODGING THE HOLIDAYS.

The Toronto City Council is shortly to consider a resolution calling for the municipal elections to be held in the first week of December in each year instead of on New Years Day as at present. There is much in the proposal that commands support. While theoretically the selection of a holiday such as January 1st would seem to ensure a very large vote, in practice the plan has proved a dismal failure. Instead of there being a bigger percentage of the vote polled, most cities, including Peterborough, have found that the holiday festivities have so interfered with the exercise of the franchise as to materially decrease the interest in the elections. Especially is this true of women voters who, with the added demand upon their time that New Year's feasting and merry making entail, have little chance to make use of their voting privileges. A change to the first week in December would avoid the holiday season and would not bring the election late enough to interfere with the Christmas trade. The subject is well worth consideration.

THE MUNICIPAL CANDIDATES.

The complaint has been made to the Examiner that the article which appeared in these columns last evening on the municipal elections was scarcely fair to the aspirants for office. How could they be expected to be in a position to make a definite pronouncement in advance as to their attitude on public issues? Adopting the tactics of the politicians who when heckled answer the question with another one, we might ask how the electors could be expected to vote for a candidate who had nothing to offer them but a blanket promise to act in the best interests of the citizens generally. There are problems in sight, however, with which candidates should familiarize themselves and the public are entitled to know where they stand on such issues. Board of Education candidates, for example, might reasonably be expected to have some constructive policy in regard to school accommodation, the enlarging of the Collegiate Institute, the providing of facilities for technical education. Aspirants for the Council should be ready to bring forward some definite programme for economy in public business and should be able to discuss such matters as the sewage disposal plant, the Riverside Park scheme, street paving and other important questions. The electors should be no more willing to elect a man to office who has nothing but vague promises to offer than they would sign a blank cheque and hand it over to a stranger.

AN ATHLETIC NIGHT.

An athletic night, an evening given over to the discussion of plans for the betterment of sports generally, is an innovation for this city, and on this account the gathering arranged by the Peterborough Amateur Athletic Association for the Capitol Theatre on Thursday evening should appeal to the citizens. The occasion is a noteworthy one, for in addition to an excellent programme of music and moving pictures, there will be addresses on amateur sport by A. C. Copeland, of Midland, the president of the Ontario Hockey Association, and by Mr. W. A. Hewitt, secretary of the same body, an all round sporting authority, while Mr. Walter S. Smaill, newly appointed director of athletics for Peterborough, will be formally introduced. The Peterborough Amateur Athletic Association aim at a general revival in sport in this city, the elimination of the professional element, the creation of a healthy interest in manly games for their own sake, the development of an esprit de corps among the players and of a community spirit among the citizens, and Mr. Smaill is expected to play a big part in the movement. It is hoped that the theatre will be crowded on Thursday by citizens anxious to show, by their presence, that they are thoroughly in accord with the ideals of the Association. The ladies, who are enthusiastic fans at every contest, are especially urged to honour the event by their attendance.

THE DUTY OF THE HOUR.

The duty of every man and woman whose name is on the voters' lists is to go to the polling booths two weeks from to-day and discharge his or her responsibility as a citizen of Canada. Unfortunately a very large percentage of the electors fail to recognize the fact that the exercise of thir franchise is not only a privilege but an obligation. "Suppose nobody cared," the slogan of the recent drive in Toronto, could well be applied to an election campaign. If the whole population were as indifferent to the composition of the government of Canada and to the policies put into force as are those who do not take the trouble to register their votes, this country of ours would be in a queer state. Here in Peterborough we have been in the past below the average in the matter of voting for even in a by-election in which five candidates were entered, dozens of meetings held and weeks of newspaper propaganda carried on, thousands of electors failed to use their franchise. In the present campaign it is perhaps idle to hope for a better showing, but the Examiner brings the mater before its readers in an endeavour to make them see that their duty is to help to select the government of their country and to indicate by their votes what course or action they wish their representatives in Parliament to follow. The man who stays away from the polls is, by his indifference, proving that he is unworthy of the name of citizen. He would bitterly resent any attempt to rob him of his privilege of voting, and yet he disenfranchises himself by neglecting the opportunity that is provided for him by a general election.

"OPEN" DIPLOMACY MISNOMER.

The attempt to raise a popular outcry in the United States against secret sessions of the Disarmament Conference committees is doomed to failure. The argument advanced in its support, that secret meetings encourage secret diplomacy, whereas what America wants is open diplomacy, is a contradiction of terms. Ex-President Wilson's "open diplomacy" cry may have had a genuine motive behind it, but whatever its genesis, he was one of the first to admit the impossibility of holding open sessions of the Peace Conference at Versailles. It is equally impossible that any real progress could be made with open sessions at the present Washington Conference.

The very essence of diplomacy is bound up in the avoidance of all preliminary embarrassments to negotiations. It does not need a very vivid imagination to conjure up a picture of what might happen, what almost certainly would happen, if the Conference committees were public and if the press seized upon and discussed partisan arguments and speeches, as they would inevitably do. The whole basis and purpose of the Conference would be wrecked; old sores would be reopened, old enmities renewed, and the way swiftly paved for another world war instead of for world peace.

There must be absolute freedom for every delegate to express himself openly, freely, and fully, without the slightest fear of causing any embarrassment to anybody by premature publicity given to his views. That the American Government recognises this is obvious. Mr. Hughes was the first to propose private sessions of the committee. Indeed he seems to have taken them for granted. It is quite clear that all the other delegates did also, since no protest was forthcoming from any of them.

The source of the protest, indeed, is not far to seek. Not once nor twice in the agonising years of the war and in the years of attempted reconstruction that have followed has a sinister influence been exerted to retard the establishment of more cordial Anglo-American relations. That influence is well known at Washington, and in London also.

* * * *

The public session with which the Conference opened was in itself a masterstroke of diplomacy, and recognised as such by some of the oldest and most experienced diplomats attending the event. The United States laid down its cards in public. But he United States does not want to discuss those cards in public, any more than Great Britain, France, or Japan do. More can be accomplished at a single secret session than could be done at a dozen public meetings. The common sense of every thinking citizen in the United States and elsewhere will recognise that fact. And when the bulk of the public agree, there is no chance for the sinister protest. — Montreal Star.

17 ON HUNGER STRIKE

CORK, Nov.. 22 — (Canadian Press).—Seventeen prisoners in the Waterford Jail have begun a hunger strike owing to the refusal of the Government to grant them increased time for recreation.

ECZEMA You are not experimenting when you use Dr. Chase's Ointment for Eczema and Skin Irritations. It relieves at once and gradually heals the skin. Sample box Dr. Chase's Ointment free if you mention this paper and send 2c stamp for postage. 60c. a box; all dealers or Edmanson, Bates & Co Limited, Toronto.

Wise and Otherwise

Success depends upon backbone, not wishbone.

No doubt Japan figures it cut that she needs arms to acquire elbow room.

A writer says headlines cause crime. Especially that old stand-by "Police Baffled".

As the world grows, more and more civilized, we keep right on improving padlocks.

It frequently happens that a highly-advertised picture turns out to be a film-flam.

If law is the will of the people why such universal use of this word "enforcement"?

After a man has tramped for six weeks looking for a job, he realizes that he hasn't an unconquerable sole.

How easy world problems would be if the nations would first find a common dominator.

That singer who had himself equipped with sheep glands should make a hit in gland opera.

The chap who slammed the door last summer is the same one who forgets to close it now.

Hard times: A season during which hornyhanded sons of toil are reconciled to their sire.

Sleeping on the porch this weather causes goose flesh, but you expect that kind on a goose.

Let's see, what was it they did with the beef scraps before the invention of pure pork sausage?

Some men are born rich, some inherits riches, and some get paving contracts.

New York city had 240 industrial strikes in a year. Well, one for every language is fair enough.

The policy of disarmament has progressed to the point where very few people now say "militaryism."

Standpatter: one who endures a tack in his shoe because it is too much trouble to unlace the shoe.

Still, Government's effort to dry the frontiers is fully as successful as its effort to curb the profiteers.

The reason some people never get anything done is because they spend too much time talking about how busy they are.

Count the persons in any way connected with the Conference, and you will know how many books to expect on the subject..

As we understand Senator Watson, German airmen could always recognize an American camp by the gallows clutterings up the premises.

EDITORIAL NOTES.

The announcement in the Toronto papers, "Probable cut in the price of gas," has nothing to do with election speeches.

Making guesses on the probable result of the election is the most popular indoor pastime at the present time.

Nobody has listed among the Canadian authors of fiction the gentlemen who edit the campaign literature of the different parties.

Another odd feature of the campaign is the fact that J. J. Morrison attended a political meeting and did not make a speech.

With the West York situation adjusted, the Toronto Telegram will perhaps realize that a general election is taking place.

The weatherman at least is neutral. He gave all the leaders a cool reception in the west.

FOUR STORES BURN; LOSS ABOUT $75,000.

SASKATOON, Sask., Nov. 22 — (Canadian Press).—Fire which broke out in Elrose, Sask., yesterday morning in the hardware store of Tackaberry and Norris, resulted in a total estimated damage of $75,000, fully covered by insurance. Four store buildings were completely destroyed.

C.N.R. GRAIN SHIPMENTS INCREASE 100 PER CENT.

WINNIPEG, Nov. 22.—(Canadian Press).—Grain shipments over Canadian National Railway Western lines here increased more than 100 per cent. over those of last year, it was announced yesterday. Officials stated yesterday that 80,000,000 bushels of wheat had been handled between Sept. 1 and Nov. 19 this year.

CORK URGES SINN FEIN TO SUSPEND NEGOTIATIONS

CORK, Nov. 22. — (Canadian Press).—The Cork Corporation at a special meeting yesterday adopted a resolution urging the Dail Eireann Cabinet to suspend peace negotiations until the question of prisoners is satisfactorily adjusted. The resolusion called on the Dail members in Southern Ireland to make similar representations. The three Dail members present supported the resolution.

Produce Markets

Grains—Marquis and fall wheat $1.00; barley, 55c; oats, 40c; buckwheat, 60c; flour, half bbl., $4.30 pastry flour, 24 lb. bag, 99c.

Vegetables—Turnips, peck, 20c; potatoes, wholesale bag $1.50; potatoes, retail, bag, $1.85; peck, 35c; beets, peck, 40c; celery 10-15c; lettuce, 5c; new cabbage, 10c-15c; beans, bush., $4.00; onions, 4 to 6 lbs., 25c; onions, peck, 75c; peppers, dozen, 20c; lettuce 20 to 25c, sweet potatoes, per pound, 10c, carrots, bunch, 5c; cooking onions, pk., 75c; Spanish onions, lb., 10c, parsley, 5c; pumpkins, 10c to 20c; citrons 10c-15c; squash 15c-20c; vegetable marrow, 10-15c; cauliflower, 15-25c.

Hides and Wool—Cow hides, heavy, 6c; cow hides, light, 7c; horse hides, $1.50-$2.00; calf skins, veal, 12c; calf skins, kips, 10c; sheep skins, 35-50c; lamb skins, 25-30c; fine wool, 12c; medium wool, 8c; coarse wool, 6c.

Dairy Products—Creamery butter, 41c-45c; dairy butter, 40c-45c; oleomargarine, 35c; eggs, 60-65c; shortening, lb., 19c; lard, 20-21c; new cheese lb., 20-25c.

Fruit—Bananas, doz., 30c-50c; Valencia oranges, doz., 40-60c; lemons, doz., 30c-40c; grapefruit, 10c-15c; cocoanuts, 15c; Snow apples, pk., 80c; Spys, peck, 60-75c. Greening apples, bu. $1.25; Pewaukie apples, bu., $1.25; Smyrna figs, lb., 40-50c; California grapes, 30-35c, mixed nuts 30c; plums dozen, 20-25c; California pears, dozen, 60c; pears, peck, 60c; preserving pears, 11-quart basket, $1, Malaga grapes, 25-30c; Malaga raisins, 50-55c package; cranberries qt., 30c; pomegranates, 10-15c; Chestnuts, 50c; Brazils, lb., 30c; Almonds, 30c; Cacabaš melons, each, 50c; cocoanuts, 10-15c.

No. 1 Spys, $7.50; Gallowe, $5-$6.00; No. 1 Greenings, $6.50; other grades Greenings, $4.50-$5.50; Russets, $5.50-$6.00; Pewaukie, No. 1, $6.00; Pewaukie, No. 1, $4.50; Mackintosh Reds, $7.50; box $3.75; Snows, $7.00.

Fish—Steak cod, lb., 15c; salmon snacks, lb., 35c; pink salmon, 20c; whitefish, lb., 20c; haddies, lb., 18-25c, oysters, qt., $1.35; bloaters, lb., 25c; fillets, 25c.

Hay—Hay, ton, $28.00-$30.00; hay, baled, $36.00.

Meats—Beef, lb., 10c-30c; hens, old 20c-25c; spring chicken, lb., 25c-ducks, lb., 25c-30c; live hogs, $8.50; dressed hogs, $18.00; lamb, 15c-30c; bacon, 40c-55c; pork, 10c-25c; mutton, 10c-25c; sausages, 15c-20c; Geese, lb. 30c; Turkeys, 45c.

Honey—Comb honey, lb., 30c; white clover honey, lb., 18c-20c; honey buckwheat, lb., 15c.

Sugar $8.00 per hundred.

Wood—Hardwood, cord, $14.00; mixed wood, cord, $10.00; kindling, load, $3.00.

Osteopathic Physician

And specialist in Spinal diagnosis and Adjustments.

Crown Building Apt's 124 Hunter Street Cor. Hunter & Water Sts.

PHONE 649, Peterborough, Ont.

16 YEARS ACTIVE EXPERIENCE.

William Andrew Lette

62% Increase in Capital

—From an investment in a security unconditionally guaranteed, both as to principal and interest, by the Government of the Dominion of Canada.

For each $1,000 invested, on maturity over $1,600 will be repaid, equivalent to more than 62 percent increase on the original investment.

Meantime each $1,000 invested returns in interest $57.40 annually, in two half yearly payments—better than Victory Bonds at present prices.

It is a forty year security easily negotiable at any time.

Legal investment for Trust Funds in Ontario.

Write us for full particulars.

Before you invest, consult us.

Æmilius Jarvis & Co.
LIMITED
ESTABLISHED 1851
Jarvis Building, 105 Bay Street, Toronto, Canada.
35 Copthall Avenue, London, E.C.2., Eng.
Ottawa, Canada.
INVESTMENT BANKERS

Get Our Price on
Coal Bags, Tarpallins, Waterproof Clothing and Hats, Horse Clothing, etc.
Prices Readjusted to conform with Lowering Cost of material & labor.
CANADIAN TENT & AWNING CO.
376 WATER STREET - - PHONE 1451

Full of Goodness

"SALADA"

TEA

is pure-delicious-wholesome.

YOUNG'S POINT HAPPENINGS

TRENT RIVER, November 22. — The hunters have all returned from thei rnorthern trip. Mr. H. Pollock, Sr., and party, secured four deer.

D. E. Richardson of Campbellford, made a professional call at Mr. John Waters on Saturday, Bruce having taken a weak spell again.

The trapping season is on and the many beauties of the fur-bearin ganimals are fixing traps for the same.

Mr. Ernest Wilkinson has accepted a position in Mr. Kitchen's meat shop in Havelock.

Miss Gertie McLaughlin has returned to Toronto after spending a few days at the parental home.

Mrs. Ira Cook is visiting her daughter at Round Lake.

The Sunday school officials are planning for a Christmas entertainment.

Mr. Frank Davidson will be in Mr. George Chiles' store a few days this week arranging the voters' list.

The Dread Pyorrhea Begins With Bleeding Gums

Pyorrhea's infecting germs cause many ills. Medical science has proven this.

Diseased conditions, which not long ago doctors were unable to trace to a cause, are now known often to be the result of Pyorrhea germs that breed in pockets about the teeth. Rheumatism, anaemia, nervous disorders and other diseases have been traced in many cases to this Pyorrhea infection.

Don't let Pyorrhea work its wicked will on *your* body. Visit your dentist frequently for tooth and gum inspection.

And watch your gums yourself. Pyorrhea, which afflicts four out of five people over forty, begins with tender and bleeding gums; then the gums recede, the teeth decay, loosen and fall out, or must be extracted to rid the system of poisons generated at their base.

Forhan's For the Gums will prevent Pyorrhea—or check its progress, if used in time and used consistently. Ordinary dentifrices cannot do this. Forhan's keeps the gums hard and healthy—the teeth white and clean. Start using it today. If gum-shrinkage has already set in, use Forhan's according to directions and consult a dentist immediately for special treatment.

35c and 60c tubes in Canada and U. S. If your druggist cannot supply you, send price to us direct and we will mail tube postpaid.

Formula of R. J. Forhan, D. D. S.
Forhan's, Ltd., Montreal

Forhan's
FOR THE GUMS
Checks Pyorrhea

Over a Half Billion

The confidence which is universally reposed in the **SUN LIFE** is proven by the fact that the Company now has Assurance in force to the amount of over **Five Hundred Millions,** and Assets that exceed **One Hundred and Twenty Millions.**

Inquiries solicited, and information fully given without obligation on your part.

W. H. HILL
MANAGER
402 WATER STREET PHONE 14

STOP

and think for a moment what your loss would be should Fire destroy your buildings, business, home or contents.

Without *Fire Insurance* your loss is a total one.

With *Fire Insurance* you suffer no loss whatever—and a few dollars a year gives you this protection. All branches of Insurance represented.

See us about policy to-day.

Davis-Thompson Co., Ltd.
Insurance and General Agency
433 George Street, - - Peterborough, Ont.

NORWOOD AND THE DISTRICT

PETERBORO' MINISTER PREACHED ANNIVERSARY SERVICES IN METHODIST CHURCH.

NORWOOD, Nov. 22.— Rev. J. F. Chapman of Peterborough, preached two good sermons in the Methodist church on Sunday.

The Epworth League of the Meth odist church held a social evening in the Sunday School room on Monday night.

Mr. F. McRae of the Department of Agriculture, very kindly entertained the Young People's Guild of the Presbyterian church on Monday evening by showing nictures illustrating the beauties of Canada.

Prayer Service

The W. M. S. of the Methodist Church will hold a prayer service on Wednesday afternoon at 2.30 in the Sunday School room. All the ladies are invited to attend.

Personals

Mrs.. H. A. Dancey returned on Saturday from Alnwick, where she had been visiting friends for a couple of weeks.

Lawyer N. A. McColl was in Toronto, for the week-end.

Miss Jean Buck of Peterborough, spent the week-end at the home of her parents, Mr. and Mrs. Oliver Buck.

Mr. Thos. Drope of Alnwick, nas been a guest at the home of Mr. John Weir for couple of days.

Mr. and Mrs. Horace Calder are visiting the latter's parents M. and Mrs. John Baskin. Mr. Calder has been transferred from Sterling Bank at Sombra to Myrtle.

Mr. John Weir was in Peterboro on Sunday.

The Ladies' Aid of the Methodist church will meet on Tuesday afternoon, at three o'clock in the Ladies' parlour of the church.

LAKEFIELD "GROVE" BOYS GIVE COMEDY

SEEN TO ADVANTAGE IN "CHARLEY'S AUNT"—LITERARY AND CHORAL ACTIVITIES.

LAKEFIELD, November 22.—A very clever presentation of the famous comedy, "Charley's Aunt," was put on by some of the boys at The Grove on Friday evening last. The performance, given in the school reading room, was attended by the school boys and a number of adult friends of this efficient school.

The boys took their parts splendidly, and modestly accepted the applause they received from the audience. To single out any special boy for particular notice seems almost unjust to the really clever acting of the whole company; but it is perhaps only fair to mention Ross Little and H. Roblin as having been especially good.

Also one must not forget Mrs. Fawcett, who played the part of guide, philosopher, and friend to the boys, as well as impersonating "Donna Lucia" in a pleasing manner.

The following was the cast of the characters:

Jack Chesney, J. Gray; Brasett, A. Sherwood; Charley Wykeham, J. Little; Lord Fancourt Babberly, W. Roblin; Kitty Verdon, G. Rainim; Amy Spettigue, R. Little; Stephen Spettigue, R. Loosemore; Col. Sir Francis Chesney, G. Pedlar; Ella Delahay, E. Fawcett; Donna Lucia D'Alvardores, Mrs. Fawcett.

At the close of the performance, light refreshments were served, and the guests spent a social hour with Rev. and Mrs. A. W. Mackenzie.

Literary Society.

The High School Literary Society has re-organised for the coming season with the following officers:

Hon. pres., Mr. J. M. Simpson; hon. vice-presidents, Miss Corkery and Miss Stark; pres., Elwood Girven; vice-pres., Russell Brooks; secretary, Muriel Bryce; treasurer, Jean Erskine; critic, Ivy Petrie; pianist, Eva McIlmoyle; councillors —Form I, Isabel Sutton and John Sherin; Form II., Evelyn Northey and Clarice Kidd; Form III., Lilian Moore and Clarke Dixon. Debaters —Form I., Olive McMurray and Harry Hill; Form II., Loretta Gibson and Ivan Crowe; Form III., Mina Young and Jack Ridpath.

Choral Society.

The community choir which helped to make the Armistice Day celebration so successful, has caused many to wonder why we cannot have a choral society in the village. There is sufficient musical talent of a high order to form the foundation of a splendid community choral society, and with a man like Rev. T. L. White in our midst, who has had wide experience along this very line, it seems a pity if some action is not taken to organise our musical talent for community service.

PLAN AID TO UNEMPLOYED AND STRICKEN FARMERS

WINNIPEG, November 22. Canadian Press. — Definite plans to relieve unemployment in the cities, and to cope with the serious condition of the farmers throughout the province, will, it is expected, be laid before the Provincial Government here on Thursday by a delegation of the Labour group. Several of the Labour members, residing in the rural constituencies will deal with the problems facing the farmers and the need for financial assistance in order to permit them to carry on agricultural operations next year.

"Scores of the rural schools throughout Manitoba will be forced to close their doors this winter to the inability of the farmers to pay their taxes," H. J. Starbridge, M.L.A., said in an interview here today.

GAVE ADDRESS IN LAKEFIELD

CANADIAN MISSION FIELDS DISCUSSED—LAKEFIELD NEWS.

LAKEFIELD, Nov. 22.—Mrs. Mrs. Jamieson of Toronto, one of the vice-presidents of the Presbyterian Woman's Missionary Society, gave an address on Canadian missions at the annual thank offering service of the W.M.S. of the Lakefield Presbyterian church on Sunday night. Mrs. Jamieson has had wide experience in the mission fields of the West and her address was most interesting. Our responsibility to the real Canadians: the Indians, whose lands were taken from them by the White settlers was one of the strong points of the talk. These people need the gospel with its widened outlook, they are a reticent race and they worship a spirit of whom they know nothing and can tell nothing. They are receptive and make earnest and intelligent Christians and it is our duty to see that the gospel of Christ is taken to them. Not only these our brother Canadians need our help but the strangers within our gates—the foreigners who are an important factor of our national life. The Chinese and Japanese, who are flocking to the Western provinces, they too, are part of our definite responsibility as Christians and we cannot afford to overlook the crying need of Christian work to be done in our great land. A thankoffering amounting to about $70 was taken up and the choir rendered appropriate music.

Mrs. Jamieson was the guest of Mr and Mrs. J. H. Chant while in the village.

Mrs. Beavis of Hastings is visiting Mr. and Mrs. S. Hunter. Mrs. Hunter is seriously ill with pleurisy.

The Ladies Auxiliary of the G. W. V. A., will hold a special business meeting on Wednesday afternoon, November 23rd, at 3 o'clock in the W.V.A. rooms, a full attendance is requested.

FIFTEEN BOILS ON NECK AT ONE TIME

Any one who has suffered from boils can sympathize with poor old Job.

There was no Burdock Blood Bitters in those days, so Job had to suffer in silence. Nowadays no one need endure the misery of boils.

Boils are simply evidences of the bad blood within coming to the surface and just when you get rid of one, another seems ready to take its place and prolong your misery.

All the poulticing and lancing you may do will not stop more coming.

What you have to do is take

BURDOCK BLOOD BITTERS

and the blood will be cleansed of all its impurities, and then every boil will disappear.

Mr. Roy McSwain, High Bank, P. E. I., writes: "I was troubled with boils for some time, and had as many as fifteen on my neck at once. After taking one bottle of Burdock Blood Bitters they commenced to get better, and after I had taken two bottles I was relieved of them and felt much better. I think B. B. B. is a grand blood medicine, and can recommend it highly."

For the past 45 years B. B. B. has been manufactured only by The T. Milburn Co., Limited, Toronto, Ont.

ASPHODEL HOUSEHOLD DISRUPTED

(Continued from page 3.)

ed to get in the door wouldn't keep him out."

Scott said that he and his mother and grandmother remained in the parlour from 4 p.m. until 9 a.m. the next day.

Mr. Hatton—Where did you have breakfast?

Witness—In the parlour.

What did you have for supper?

Bread and butter, sweet biscuits, some fruit and cold tea.

Why was it cold tea.

He took the kettle off the stove and wouldn't let us have it.

What did your father say when you asked him for the car?

He swore at me and said "You're not worth it, you can't have it.'

Mum at Meals

To Mr. Kerr witness stid he noticed that his father was in a temper.

He didn't say a word at dinner. For more than a month he would sit at the table and eat his meals without opening his mouth.

Scott said he had told his father that he had a right to the automobile because he had bought just as much of the gasoline and oil.

Mr. Kerr—Did your father say he wouldn't let a boy like you give him lip?

Witness—Yes.

Did you ask him before that if you could have it?

Yes. I asked him in the morning.

What did you tell him you wanted it for?

To get a hair cut.

In the afternoon what did you say

I said I wanted to go to Norwood for a hair cut and for the groceries.

What did your mother say?

She said, "Go on and crank the car."

Did your father's tone indicate that he was angry?

Yes.

Did your mother's tone indicate that she was angry?

Yes, but not as angry as he was.

You knew your father had forbidden you to take the car?

Yes.

At Close Range

How far was your father from you when he threw the stick?

About two feet.

What were you doing?

Cranking the car.

He wasn't a very good shot, was he?

Scott—No.

Witness said he had seen mother with a stick in her hand about a year ago. "He (the father) made her mad and she had the stick to defend herself."

Mr. Kerr—She said she'd hit him if he said anything against you or your brother?

Witness—Yes.

Had Eavesdropped

Scott admitted having heard part of his mother's evidence in the morning. He had been excluded from the room, and while in the hall had walked through the adjoining grand-jury room to the door opening on the hallway between the two court rooms.

Mr. Kerr—Heard some of the things she said?

Scott—I was there just a few minutes and I couldn't hear very plainly.

Mr. Kerr—During the trouble you were angry?—Yes but not angry enough to do anything.

Didn't your mother get annoyed and say some hot things to your father?—Yes, but not half as bad as what he said.

Did she call him any names? She called him a brute and told him he must be out of his mind.

That was before anyone was struck?—Yes.

Scott said his mother had uttered no profanity.

Mr. Hatton—Your mother called him a brute after he refused to let you have the car?—Yes. Mother said I had worked hard for him and he ought to be like other fathers.

Married 24 Years.

Mrs. Scott in her evidence said she and the defendant were married 24 years ago. They had lived in Asphodel seven years, but she and her two boys were now residing in Peterboro. Henry the older boy was eighteen years, and the other sixteen years.

"I came to Peterboro on Tuesday last. I made up my mind to leave him on Thanksgiving day after a rackett that night.'

Scott's farm is said to be worth $12,000. It bears a mortgage of $3,000. At the conclusion of the preliminary hearing Mr. Scott gathered up his coat and walked past his wife and sons. Both parties studiously ignored each other.

CONTAINS NO ALUM

MAGIC BAKING POWDER

PURE FOOD INSURES GOOD HEALTH
MAGIC BAKING POWDER INSURES PURE FOOD

E.W.GILLETT COMPANY LIMITED
WINNIPEG TORONTO, CANADA. MONTREAL

CANADIAN MADE

TO GUARANTEE INTEGRITY OF CHINA FULLY

(Continued from page 3.)

Pan-American Building, November 21, at four o'clock in the afternoon. All the members were present except Baron Shidehara, the Japanese Ambassador, who is ill, and Meda, of Italy.

"The committee discussed a series of resolutions prepared for their consideration by Senator Root, setting forth the general principles to guide the committee in its further investigation in regard to China, which, after full discussion and amendment, were adopted in the following form:

"1—It is the firm intention of the powers attending this conference hereinafter mentioned, to wit, the United States of America, Belgium, the British Empire, France, Italy, Japan, the Netherlands, and Portugal.

"1—To respect the sovereignty, the independence and the territorial and administrative integrity of China.

"2—To provide the fullest and most unembarrassed opportunity to China to develop and maintain for herself an effective and stable government.

"3—To use their influence for the purpose of effectually establishing and maintaining the principle of equal opportunity for the commerce and industry of all nations throughout the territory of China.

"4—To refrain from taking advantage of the present conditions in order to seek special rights or privileges which would abridge the rights of the subjects or citizens of friendly states and from countenancing action inimical to the security of such states.

"The committee adjourned to meet at 11 o'clock to-morrow morning."

Ribbon now comes in such gorgeous patterns, colors and color combinations that it has taken its place as a real fabric and no longer is merely a trimming.

The Perils of Neglect

Digestive ailments are frequently neglected. People say "It's only a touch of indigestion—it will go away." What begins as simple discomfort is allowed to become a serious—chronic ailment. Never neglect the treatment of digestive derangement. To relieve disorders of stomach, liver, kidneys and bowels, Beecham's Pills act promptly and usually overcome the difficulty. Take

BEECHAM'S PILLS

Sold everywhere in Canada.
In boxes, 25c., 50c.
Largest Sale of any Medicine in the World

The Block Signals Are Working—

In some respects, human experience is like railroading.

Every moment of the business and social day the block signals are giving right of way to keenness and alertness —while the slow and the heavy must wait on the sidetrack for their chance to move forward.

The ability to "go through" and to "get there" depends much on the poise of body, brain and nerves that comes with correct diet and proper nourishment.

That's why so many choose Grape-Nuts for breakfast and lunch. Served with cream or milk it is completely nourishing, partly pre-digested, and it supplies the vital mineral salts so necessary to full nutrition.

Grape-Nuts has a rich, delightful flavor, is ready to serve on the instant —and is distinctly the food for mental and physical alertness and speed. At all grocers.

"There's a Reason"
for Grape-Nuts

GORDON'S COMMITTEE ROOMS

Main Committee Room
Peter Connall's Store, George Street.
Phone 1860, Open from 9 a.m. to 10 p.m.

Ladies' Committee Rooms
Over Bonds Drug Store. Phone 1861
Open Afternoons and Evenings.

19d-132-4822

New Wood Yard

Cor. Dalhousie and Bethune Sts.
At G.T.R. Tracks

No. 1 Dry Hard Wood
Extra Heavy Dry Hardwood Slabs
Extra Heavy Dry Hemlock Slabs
Dry Mixed Slabs, 60% Hard Wood
Dry Mixed Soft Wood Slabs

GOOD MEASURE AND PROMPT DELIVERY.

HODGSON BROS.

s.17,19,22,24,26 *PHONE 703.*

42 BIG VALUES AT Sukloff's Outlet Sale

Dry Goods

100 yards Drapery Chintz, in assorted flowered patterns, suitable for drapery or comforters, 36 inches wide. Regular 50c, for..... **29c**

100 yards Ungava Flannel, in small patterns, suitable for children's dresses. Regular 40c. To clear at..... **25c**

250 yards Cashmerette, in navy, pink, red and brown. Suitable for children's dresses. 36 inches wide. Regular 60c, for..... **39c**

150 yards Plaid Dress Goods, in pretty design, medium weight. Will make splendid school dresses for children. Width, 36 inches. Regular 75c. On Sale for..... **39c**

150 yards Union Dress Goods, in a corded pattern. Colors are navy, black and Copen. 36 inches wide. Regular $1.00. On Sale..... **49c**

50 yards Shepherd Check Dress Goods. Regular 50c, for..... **25c**

A Big Value in Window Material at Less Than Half Price

50 pair Voile and Marquisette Curtains, white and cream, hemstitched and lace edging, 2½ yards long and 36 inches wide. Regular price, $2.50. On Sale for..... **$1.49**

50 yards Curtain Scrim, in white, 36 inches wide. Regular price, 25c, for..... **15c**

Ladies' Nightgowns

Ladies' Gowns, in blue and grey stripes. Made from heavy English flannelette. Large sizes. Regular $1.25. To clear at..... **75c**

Ladies' Underwear

Ladies' Vests and Drawers, medium weight, to clear at..... **49c**

Ladies' Fine Ribbed Vests, in white and cream, "Moodie's" Wooltex. Regular $1.25, for..... **69c**

Ladies' Fleece-lined Vests and Drawers. Regular $1.25. On Sale..... **75c**

Ladies' Natural Wool Penman's Underwear, Vests and Drawers. Regular price, $2.25, for..... **$1.49**

Ladies' Pure Wool Drawers, "Hygeian" brand, in white. Regular price is $2.50. On Sale..... **$1.50**

Bedding

5 doz. only, Pillow Cases, made from 4-oz., good weight bleached cotton. Size 20 x 35 inches. Regular 50c, for, each..... **25c**

Comforters, in large sizes. Made from chintz in pretty designs. Regular price, $5.00, for..... **$3.25**

Millinery

Children's Hats are clearing out from in Black and Grey Plushes..... **$1.50 to** **98c**

Ladies' Hats—Clearing out of all Ladies' Hats at Less than Half-Price. Newest and best styles in Plush and Pan Velvets.

Ladies' Underskirts

Ladies' Underskirts, in heavy flannelette, grey and pink. Regular $1.25, for..... **75c**

Ladies' Wool Knitted Underskirts, in grey. Regular $2.00. Sale price..... **$1.25**

Ladies' Ready-to-Wear

D. & A. Corsets, in a good quality. Regular $1.50. On Sale for..... **98c**

P. C. Corsets, trimmed with silk embroidery. Regular $2.00. On Sale for..... **$1.29**

Ladies' Georgette and Crepe de Chine Blouses, in assorted colors. Regular price is $8.00, for..... **$4.00**

7 Ladies' One-Piece Botany Serge Dresses, pure wool, in navy, beautifully embroidered. Regular price, $15.00. To clear at..... **$7.98**

Ladies' Blue Serge Dresses, over-skirt style, beautifully embroidered with silk, girdle and new waist-line. Regular $30.00, for..... **$15.00**

Ladies' Tweed and Serge Skirts, a clearing lot. Worth up to $7.00, for..... **$2.98**

Big Value—65 Ladies' Coats, in tweeds, velours and silvertones, in many styles. Worth up to $50.00. Clearing from..... **$20.00 to** **$10.00**

Ladies' Hose

Ladies' Black Cashmerette Hose, in a good winter weight, "Klin" knit. Regular price, 50c, for..... **29c**

Children's Fine Ribbed Stockings, from 5½ to 10, on Sale for, pair..... **25c**

Pure Wool Worsted Ribbed Hose, in sizes 6 to 10. Regular price, $1.00. On Sale..... **50c**

Girls' Ready-to-Wear

Girls' Pullovers and Sweater Coats, in pure wool. Sizes 3 to 14 years. Worth up to $5.00. To clear at..... **$1.50**

Girls' Serge Dresses, sailor made, in navy trimmed with red. Sizes 6 to 14 years. Regular $5.00. On Sale for..... **$2.98**

Men's Ready-to-Wear

Men's Pure Wool Socks, in grey and white. Regular 50c. Sale price..... **25c**

Penman's Wool Underwear. Shirts only. To clear at..... **98c**

Penman's Ribbed Wool Underwear, in Shirts and Drawers. Regular price, $2.00. On Sale for..... **$1.25**

A large assortment of Men's Caps, in velours and tweeds, some with fur ear bands. Sale price..... **$1.50 to** **98c**

Men's Pure Wool Sweater Coats. Regular $5.00. Selling price..... **$2.50**

Men's Chamoisette Gloves. Regular $1.00, for..... **49c**

Men's Blue Striped Overalls, good weight. Regular $2.00. On Sale for..... **$1.35**

Boys' Wear

Boys' Pure Wool and Cashmere Sweaters, some buttoning on shoulder. Ages from 2 to 10 years. Regular $2.00. Selling price..... **98c**

Boys' Tweed Overcoats. Ages 4 to 8. Priced from..... **$6.50 to** **$5.00**

Boys' Overcoats. Ages 10 to 16. Worth up to $20.00. To clear from..... **$10.00 to** **$8.00**

Boys' Suits. Ages 6 to 16 years. Selling price..... **$10.00 to** **$4.00**

N. Sukloff, 293 George Street, Next Grand Hotel

LYCEUM CONCERT AT CONSERVATORY

Elsie Illingworth with her London concert party provided a large audience at the Conservatory of Music last evening with an excellent entertainment carried out entirely in the English style. The five performers are all accomplished artists, with a pleasant stage presence and finished technique which won enthusiastic applause for every number.

Miss Elsie Illingworth is the possessor of a fine mezzo soprano voice, clear, true and with a warm vibrant quality which was shown to great advantage in her charming numbers; "Down Vauxhall Way", light and dainty, "Up from Somerset" and "The Love Bells", a charming arrangement with bell accompaniment. The Barcarolle from "The Tales of Hoffman", with violin and bell obligato, was beautifully rendered.

Miss Mollie Seymour is a talented violinist, whose work received many encores. Her perfect mastery of her instrument was demonstrated in a varied programme, including Raff's "Cavatina", played with a broad bow ing and full rich tone very effective a group of rollicking Scotch melodes with a splendid imitation of the bag-pipes and excellent obligato work.

Miss Nellie Norway furnished a clever variation to the programme with her silver handbells, in "The Lost Chord", and "Love's Old Sweet Song", the silvery bells chiming in perfect accord and ringing cadences with the piano accompaniment..

Mr Herbert Wood, the accompanist of the evening, played in solo Kreisler's "Caprice" the brilliant superstructure of the composition with its melodic dreamy intervals flowing from his fingers with a clear, bell-like tone and faultless technique.

Mr. John Nestor is an impersonator, imitator and all-round comedian who added much to the evening's entertainment. With a few simple 'props', a wonderful command of his expressive features, and excellent powers of mimicry he gave the story of "the boy, the eggs, and the Punch and Judy show", "the boy and the button", and some character sketches from Dickens' works, in a manner that called forth rousing encores. His impersonations included character sketches of the several performers at a village concert and a lightning personification of Mr. David Lloyd George.

Two recitative selections by Miss Seymour, "Little Mary Fawcett" and "The Lilac Tree", were much enjoyed. Tosti's "Parted" with violin and bell obligato was a lovely number; the tender minor theme of the second movement rendered with muted strings, and one of the prettiest offerings was "Roses of Picardy", in quartette arrangement for voice, piano, violin and silver hand bells.

MURINE FOR YOUR EYES Night and Morning. Have Clean, Healthy Eyes. If they Tire, Itch, Smart or Burn, if Sore, Irritated, Inflamed or Granulated, use Murine often. Soothes, Refreshes. Safe for Infant or Adult. At all Druggists and Opticians. Write for Free Eye Book. Murine Eye Remedy Co., Chicago

SLEEP

Can you do it well? Just one or two doses of DR. MILES' NERVINE—$1.20—will soothe the irritated and over-strained nerves. Guaranteed Safe and Sure.

Sold in Peterboro by McDermid & Jury, George street; and E. L. Payne, George street.

SCALDED TO DEATH.

BROOKLIN, Ont., Nov. 22. — While celebrating his third birthday on Saturday, little Earle, son of Mr. and Mrs. Bromwell, met with a distressing accident, from which death ensued. The boy was getting on a table when his garment caught on a pail of scalding water, upsetting it on his back. The doctor was soon in attendance and everything was done but death ended his sufferings on Monday morning.

Shows His Standing.

Ethel—You can't judge a man by the way he dresses.

Mary—Oh, I don't know. I can tell a gentleman by his get-up in a crowded car!

New hair growth

Wonderful new growths of hair are being reported by those using Kotalko, the Indian hair compound. In many cases it has induced a full hair crop where there was a large bald spot. Kotalko is obtainable in drug stores everywhere. Or send 10 cents, silver or stamps, for proof box to KOTAL COMPANY, LIMITED, 366-L Adelaide St. W., Toronto.

FAREWELL PARTY FOR MISS JEAN THOMPSON

GIVEN BY GIRLS OF QUAKER OATS —PRESENTATIONS AND ADDRESSES.

Last Friday evening a farewell party in honor of Miss Jean Thompson was given in the lunch-room of the Quaker Oats Company by the girls of the company, who entertained the different teams belonging to the Y.W.C.A. basketball league. The teams invited were the Western Clock, the Colonial Weaving, the Athena, the Normalites, the T. M. T. M. Club, De Laval, the Campers, and the Senior and Intermediate Gymnasium Clubs. Mr. and Mrs. R. W. Cormack, Mrs. T. Cruikshank, representing the board of managers of the Y.W.C.A.; Mrs. Drummond, convenor of the Industrial Extension Committee of the Y.W.C.A., and the staff of the local institution also attended.

Several interesting contests took place during the evening. The puffed rice contest, divided into two parts, was won by the Misses Lily Slaughter and Lily Gregory, and the Misses Jean Park and Dorothy Mills. Consolation prizes went to the Misses Myrtle Bradley, Clara Morgan, Eva Outram and Hazel McCollum. The contest in which the donkey was tailed saw Miss Mildred Sisson victor, with Miss Jean Thompson consolation winner. A musical programme, to which Mrs. Russell contributed a piano selection; Miss Trucie Pearson, a vocal solo; Miss Martha Kirn, an aesthetic dance, and Miss Greta Scarrow two readings, was followed by supper served at long tables. Mr. Gandys, of the Quaker Oats staff, made a humorous chairman, and class yells and songs were indulged in.

After the supper, expressions of appreciation were tendered Miss Thompson by spokesmen from the different teams, and addresses read by Miss Northcott and Miss Warman, accompanied the presentation of a bouquet of flowers, a clock from the Quaker Oats girls who have attended the noon-hour meetings conducted by Miss Thompson, and half a dozen tea-cups and plates from the basketball teams.

Miss Thompson replied in suitable terms, and Mr. Gandys introduced Miss Jean McLoughlin to the girls, as Miss Thompson's successor in the noon-hour visiting and the recreation work.

Short addresses were also made by Mrs. Drummond, Mrs. Cruikshank and Mr. Cormack.

At the next general election held in England, nine women will make Kingston at the coming election.

Comb Sage Tea in Hair to Darken It

IT'S GRANDMOTHER'S RECIPE TO KEEP HER LOCKS DARK, GLOSSY, BEAUTIFUL.

The old-time mixture of Sage Tea and Sulphur for darkening gray, streaked and faded hair is grandmother's recipe, and folks are again using it to keep their hair a good, even color, which is quite sensible, as we are living in an age when a youthful appearance is of the greatest advantage.

Nowadays, though, we don't have the troublesome task of gathering the sage and the mussy mixing at home. All drug stores sell the ready-to-use product, improved by the addition of other ingredients, called "Wyeth's Sage and Sulphur Compound." It is very popular because nobody can discover it has been applied. Simply moisten your comb or a soft brush with it and draw this through your hair, taking one small strand at a time; by morning the gray hair disappears, but what delights the ladies with Wyeth's Sage and Sulphur Compound, is that, besides beautifully darkening the hair after a few applications, it also produces that soft lustre and appearance of abundance which is so attractive.

ARE OPPOSED TO FRANCHISE EXTENSION

LINDSAY, Nov. 22.—The Victoria County Council have adopted a recommendation from their committee that no action be taken with respect to the proposal of the Provincial Secretary to extend the municipal franchise to relatives of property owners living in the house with them, and who are 21 years of age. The committee expressed itself as opposed to any further extension of the municipal franchise.

URGES 100 THE PHONE CALL FOR FIRE HALL

THIS IS FIRE ALARM NUMBER BEING ESTABLISHED IN ALL TOWNS.

An effort is being made by Fire Chief George Grange to have the telephone of the fire hall changed from 24 to 100, which is being established as the telephone number of stations throughout the Dominion.

Fire chiefs in convention in 1920 passed a resolution asking the government to make it law to have the telephone number 100 nationalized. So far the Government it is said has done very little towards this end, but individual efforts in different cities have been made until in practically every city if you call 100 you are sure of getting the fire hall. Hamilton is the latest city to adopt that number.

The idea is to have the same number in every city so that strangers can send in the alarm without any confusions. I want to get it established here, and I think we will be successful. The difficulty has been that the citizen whose number is now one hundred does not care to have it changed. I think however, we will be able to get together in agreement, for it is an important matter, Chief Grange said. The number of the fire hall has always been 24 and in case of a call not being an alarm the words "no fire" are customarily added.

LECTURE ON THE EMERALD ISLE

VIVID WORD-PICTURE OF IRELAND BY REV. ROBERT POGUE

To a well filled church, the Rev. Robert Pogue gave one of the most thrillingly interesting lectures that has been delivered in St. Paul's for some time. As he described his journey over the wide expanse of our own country to the sea border, you could in fancy see the fields, rivers and lakes flying past, and his description of quaint old Quebec and its storied heights was very realistic.

After a pleasant trip he arrived in his native land—Ireland. Clouded in a blue haze, like a jewel nestling in the undulating sea, a great deep love for it welled through his heart.

So vivid was the gifted speaker's description of the landscape, the industries, the habits and customs of its people, that the audience almost forgot that they were sitting in a Peterborough church. In imagination they were in Ireland, amid its beauty of scenery, its many problems, its complexities, its prosperity and its varied viewpoints.

The speaker visited Scotland before leaving for home. Of course Scotland did not have the charm for an Irishman equal to that of Ireland, it was tame and doniestic after leaving the stirring scenes of the Emerald Isle, but still he admitted that Scotland had a few points of interest.

When next Mr. Pogue consents to again favor a Peterborough audience with this or a similar lecture, we bespeak for him a capacity house.

WINTER STORAGE FOR CARS

---If you are not going to Drive your Car this Winter, Store it with us. Our Fire-proof Steam-heated Building ensures Best Service, without any danger of Freezing.

CHARGES MODERATE

DUFFUS MOTOR SALES

FORD CARS, TRUCKS, TRACTORS AND SUPPLIES
COR. CHARLOTTE AND WATER STREETS
Phones; Office 1760 Service Supply 1761
Branches—Millbrook and Norwood

Improves flavor of cereals and fruits

YE OLDE FIRME

His Master's Voice **Records**

DOUBLE SIDE 10 INCH
Formerly $1.00
Now Reduced to
85c

12 INCH DOUBLE SIDE RECORDS
Formerly $1.65
Now
$1.50

Call and Hear Our New Stock

Heintzman & Co., Ltd.
Royal Bank Building
Peterborough

For those afflicted with

ASTHMA

THERE IS A REMEDY!

It is not an experiment; not a complicated treatment, or a snuff or gargle, herb-smoke or serum, but a small capsule filled with

RAZ-MAH

You swallow it like any other medicine in capsule form. It is guaranteed to restore normal breathing, stop mucus gathering in nasal and bronchial passages, assures long nights of quiet sleep. Costs $1.00. Get free trial from our agents, or write Templetons Limited, Toronto, Ont.

Sold by McDermid & Jury and E. L. Payne's Drug Stores; Lakefield, Tanner Drug Co.

VILLAGE COUNCIL IN LAKEFIELD MET

Repairs and Alterations to Memorial Hall Roof Needed.

LAKEFIELD, November 22. — The regular monthly meeting of the Village Council took place in the Council Chambers on Monday evening last.

The members present were Councillors Spence, Marling, and Morrison. In the absence of the Reeve, Mr. Spence, on motion, occupied the chair.

The minutes of the last regular meeting were read and approved.

Moved by Councillor Spence, seconded by Councillor Marling — That the chairman of the Property Committee and Councillor Morrison be a committee to investigate and report upon the repairs and alterations necessary to the Memorial Hall roof, the ceiling, hose tower, dry well, drainage, stop cock for shutting off the water from the closets, furnaces, and electric wiring in the Fire Hall.—Carried.

Accounts to Be Paid.

The Finance Committee reported and recommended payment of the following accounts:

G. W. Hatton, law account..	$ 28.04
R. Graham, wages	78.00
B. Nicholls, wages	75.00
W. J. Webster, wages	7.00
J. W. Ridpath, printing	32.90
Spence & Sons, supplies	5.23
W. Clifford, repairs	2.30
Watson's Engine Co., repairs	14.01
W. Sherin, selecting jurors....	5.00
J. Watson, selecting jurors ..	3.00
W. Sherin, attending Division Court	20.00
W. L. Webster, expenses attending Fire Chiefs' Convention	15.00
Bell Telephone account	7.40
H. G. Fitzgerald, account.....	122.06
Total	$414.94

The report was adopted.

76 U. S. CONGRESSMEN TO STUDY OUR SALES TAX.

NEW YORK, Nov. 22.—(Canadian Press). — Seventy-four members of the United States House of Representatives and two Senators have accepted the invitation of William Randolph Hearst and will go to Canada as his guests to study the operation of the Canadian sales tax. They will reach Montreal next Monday.

To Stop a Cold in One Day

Take

Be sure you get

BROMO

The genuine bears this signature

E. W. Grove

Price 30c.

Made in Canada.

Electric

RANGES HEATERS
IRONS TOASTERS
GRILLS PERCOLATORS
VACUUM CLEANERS
WASHING MACHINES
PORTABLE LAMPS
DESK LAMPS
ELECTRICAL SUPPLIES
AND ACCESSORIES

For Sale by

COWAIN *Electric Co.*

188½ CHARLOTTE ST.
PHONE 803

NEWS NUGGETS FROM HASTINGS

HASTINGS, Nov. 22.—Miss Moise of Millbrook spent Saturday and Sunday, the guest of her sister, Mrs. F. Hawkins.

Mr. and Mrs. Jos. O'Neil, of Marmora, spent Sunday at the home of the former's parents, Mr. and Mrs. T. J. O'Neil.

Mr. and Mrs. Roy Watson and children, of Norwood, spent Sunday at the home of Dr. and Mrs. Hess.

Rev. Hinton was in Warsaw on Sunday, conducting services.

Born on Friday, Nov. 18th, to Mr. and Mrs. E. M. Tate, a son.

Mr. Jno. Nevins, of Norwood, was in town on Monday.

Mrs. E. Beams is in Lakefield at the home of her sister, Mrs. S. Hunter.

Mrs. W. Turner is visiting friends in Montreal.

Rev. Weir, of Warsaw, occupied the pulpit of the Methodist Church on Sunday morning and evening.

Mr. E. C. Prentice was in Campbellford on Saturday.

NERVOUS BREAKDOWN COULDN'T SLEEP NIGHT

To those on the verge of a nervous breakdown the following symptoms present themselves: nervous headaches, a feeling of depression, fitful, disturbed, restless and unrefreshing sleep, often troubled with frightful dreams, avoidance of crowded places, dread of being alone, horror of society, etc.

When the nerves become affected in this way the heart generally becomes affected too, and on the first signs of any weakness of the heart or nerves, flagging energy or physical breakdown do not wait until your case becomes hopeless, but get a remedy that will at once quieten the nerves, strengthen the heart and build up the entire system.

This you will find in

MILBURN'S HEART AND NERVE PILLS.

Mrs. M. Damgand, Young's Cove Road, N.B., writes: "I was bothered very much with my heart and nerves; had nervous headaches and dizziness, could not sleep at nights, and my appetite was all gone. I was on a nervous breakdown when a neighbor told me to try Milburn's Heart and Nerve Pills. This I did, and before I had the second box used I was better and would advise anyone who has nerve trouble to take them."

Price, 50c a box at all dealers, or mailed direct on receipt of price by The T. Milburn Co., Limited, Toronto, Ont.

READ BILLS TO HER WHEN MOST ARDENT

Chorus Girl Tells of Congressman's Wooing.

NEW YORK, Nov. 21.—Rep. Manuel (Handsome) Herrick, of Oklahoma, overplayed his role of investigator when gathering evidence on newspaper beauty contests in Washington some months ago, according to the mother of Miss Anna Elizabeth Niebel, a member of the Midnight Frolic cast, less than 18 years old. Mrs. Elizabeth Niebel, the mother, has obtained an appointment as guardian of Anna in the New York Supreme Court in order, she said, that she might bring suit for $50,000 against Herrick on behalf of the young woman, for alleged breach of promise to marry.

Herrick is alleged to have circularized the leading entrants in a newspaper beauty contest, describing himself as handsome and intimating that the young lady of his choice stood a chance of becoming the first lady of the land. Herrick, it is alleged, ran his own beauty contest, the winner of which was to get him as the prize.

Miss Niebel said she received a letter from Herrick notifying her that she led the field. He admitted being handsome, Miss Niebel said, and as he was also a congressman, she permitted him to call on her. A discussion of marriage is said to have taken place in the presence of Mrs. Niebel.

"He told me, 'I am the lonesomest man in town.'" Miss Niebel said. "He said: 'I long for companionship and aim to get a wife; won't we be happy when we are married?"

STEAMSHIP SAILINGS.

Montreal, Nov. 21. — Arrived: Waerbridge (Br.), South Shields; Laristan, Newcastle-on-Tyne; Ellerdale, Newcastle-on-Tyne; Minnedosa, Liverpool; Lisgar County, London. Sailed: Hastings County, Liverpool, Antwerp and Rotterdam; Baluchistans, Amsterdam.

St. John, N.B., Nov. 21.—Arrived: Hermonidea, Montreal. Sailed: Schr. Zutty Zark, New York.

Halifax, N.S., Nov. 21.—Sailed: West Cobalt, Manchester; Stellamaris, Newfoundland.

MORE RIOTS IN BELFAST.

BELFAST, Nov. 22. — (Canadian Press).—Under cover of darkness last night, gunmen fired a volley along Earl Street and killed pedestrians. Two men entered a public house on Station Stand, ordered the bartender to throw up his hands. When he declined he was shot and killed.

Speaking at Comber, outside Belfast, J. M. Andrews, Minister of Labor, in the Ulster Parliament, declared that there could only be unity in Ireland when time had dimmed the memory of the outrages and through union of hearts brought about by common interests, common ideals and mutual confidence.

Largest hot springs in the world are at Thermopolis, Wyo.

THE secret of getting well is finding the right medicine. The fact that Dr. Caldwell's Laxative Syrup Pepsin has the largest sale in the world would seem to prove that several million people find it THEIR right medicine. Miss Evelyn A. Craig of Sherbrooke, Que., once a semi-invalid, says Dr. Caldwell's Laxative Syrup turned her sickness into health.

DR. CALDWELL'S LAXATIVE SYRUP PEPSIN FOR CONSTIPATION

Use Dr. Caldwell's Laxative Syrup Pepsin for constipation, biliousness, headaches, feverishness, and to head off a cold. Unlike physics and cathartics, it acts gently and does not gripe. The formula is on the package, and a dose costs less than a cent.

HALF-OUNCE BOTTLE FREE

Few escape constipation, so even if you do not require a laxative at this moment let me send you a Half-Ounce Trial Bottle of my Laxative Syrup Pepsin FREE OF CHARGE so that you will have it handy when needed. Simply send your name and address to Dr. W. B. Caldwell, 22 Front Street, Bridgeburg, Ont. Write me today.

DAINTY, PINK 4 1-2 B FEET WIN PRIZE FOR NEW YORK NURSE

NEW YORK, Nov. 22.—A pair of perfect feet, dainty, pink, exquisitely arched insteps and comfortable in 4 1-2 B, has been discovered in New York, and is on exhibition at the Health Show.

The flawless pedals are owned by Miss Elizabeth Doyle, a nurse. They were discovered by a physician who dared her to show them to Reuben H. Gross, register of the first Pediatric Institute. Of hundreds of feet, the register examined, he decided Miss Doyle's were entitled to the prize to be awarded next Saturday at the foot clinic booth of the exposition. Miss Doyle had on high heels, pointed toes and thin soles when the award was made.

Sure Relief From Catarrh.

Medicated air is the only treatment for catarrh. Breathe Hyomei and obtain immediate relief. At leading druggists everywhere. Money back if it fails. Price $1.00 for complete outfit. Extra bottles 50 cents. Mail orders filled direct by Booth's Hyomei, Listowel, Ont.

MOVE FOR COMMUNITY HALL IN OTTAWA

OTTAWA, November 22. Canadian Press. — The first steps in what it is hoped will result in the early erection of a suitable hall in Ottawa for community purposes, were taken at yesterday's luncheon of the Ottawa Rotary Club when a resolution was unanimously adopted placing the club on record as favoring the project.

A committee will be appointed to communicate with all the local societies and organizations directly interested in the scheme in an endeavor to coordinate the efforts of the whole community towards the erection of such a building.

TRUE FRIENDSHIP.

"A friend in need," my neighbor said to me,
"A friend indeed is what I mean to be;
In time of trouble I will come to you,
And in the hour of need you'll find me true."

I thought a bit, and took him by the hand,
"My friend," said I, "you do not understand
The inner meaning of that simple rhyme,

Marine blue crepe de chine and ochre-colored lace make a charming costume.

Backache

Backache is the outstanding symptom of kidney disease. Women often make the mistake of attributing other causes and overlook the derangement of the kidneys until serious developments have made it difficult to obtain permanent relief.

This letter points to a treatment which has been so thoroughly tried and proven so effective in the great majority of cases that you cannot afford to overlook it when cause arises for its use.

Mrs. Albert Brunet, R.R. No. 1, Ottawa, Ont., writes:

"I have used Dr. Chase's Kidney-Liver Pills for the past two months, having been afflicted with kidney trouble. I used two doctors' medicine previous to this, without any good results. A friend told me to use Dr. Chase's Kidney-Liver Pills, and the second box made me feel a good deal better. I have now used about six or eight boxes, and am completely relieved."

Dr. Chase's Kidney-Liver Pills, one pill a dose, 25c a box, all dealers, or Edmanson, Bates & Co., Limited, Toronto.

ANYTHING GOES IN VAUDEVILLE

BUT IT'S INTERESTING THE WAY BABE RUTH COMES "ON STAGE"

NEW YORK, Nov., 21.—In vaudeville one man is as good as another if not better and "Babe" Ruth makes no apologies.

If you can roll a hoop better than anyone else in your country or stick hatchets in a bass-wood plank at 20 paces, tickle your right shinbone with your left ear, tear out paper doilies while whistling "Hearts and Flower", loop the loop on a high-wheel bike or press a pair of pants on a slack wire there's only one place for you:

Vaudeville

"Babe" Ruth is the home-run champion. He can't sing but neither can the hoop-roller. He can't dance but neither can the hatchet-thrower. He can't act, but what's that to do with vaudeville?

The "Babe" is starring on Broadway with his name up in electric lights and his salary figure reads like the curb quotations on pre-war case goods worked out in rouble exchange.

Quite a Problem

There was quite a problem in getting him onto the stage once the curtain went up "Duke" Cross a certified union actor with a paid up equity card and an old book full of press clippings to prove it, is the first person observed. He comes to answer the telephone something like this and very, very subtle, too:

"Hello, oh, hello Bob Meusel, right-fielder for the Yankees. What can I do for you, Bob Meusel? You say that Babe Ruth is going on the stage and is coming up to see me about his act? You say Babe Ruth, the home-run champion, is likely to be here most any moment? You say he is just leaving the Polo Grounds in his motor-car? Ha! Ha! All right, Bob Meusel, right-fielder of the Yankees."

Cross hangs up, turns about and frankly admits:

"'Babe' Ruth on the stage! This is rich."

Such art, such grace! Thus deftly managed, the entrance of Babe Ruth occurs like an execution behind the little green door up the Hudson. You sit there an wriggle for Babe's sake. You want to rise up and cry:

"'S all right! 'Babe! We believe youre game enough to do it, but don't."

Enter Babe Ruth

But there, some cheering offstage and enter Babe Ruth, laughing merrily, golf-bag hung over one shoulder, bat clamped under his left arm, right fist still malingering in a gauze bandage, just down from the Polo rounds wearing the Yankees' road uniform. It should be explained that "Babe" always goes about New York in uniform just as Jack Dempsey always bangs around the hotel lobby in fighting trunks, and famous surgeons, go about wearing their operating masks and robes.

There's same talk about singing but you don't take it seriously until "Babe" grabs a spindly gilt chairs, slams it down near the trough, climbs into it backward, and begins emitting strange sounds of distress like a child getng its first whipping and a good one, too.

You freeze with horror, then fling yourself from your chair. You trample old women and battle with paralytics in frenzied flight for the street. There you find Broadway flowing by, all of a clatter, serenely unconscious of what's going on behind the stolid doors of the Palace.

NEW PLAN TO CHECK RUM SMUGGLING TO U S

WASHINGTON, Nov. 22.—(Canadian Press).—Prohibition Director David H. Morris, in reporting to Commissioner Haynes, yesterday, took up the question of liquor reaching the United States from Canada via Mexico.

"Whisky is shipped from Canada to Mexico as medicine", he said, "and is smuggled into this country for bootlegging purposes. Rum-runners travel in high-powered cars with women companions, make perhaps several trips before being caught and then go free by paying maximum fines. This will be stopped by amending the Federal smugglers' law".

Mr. Morris recommended Federal legislation governing smuggling across the Mexican border which would put rum-running on the same basis with merchandise smuggling, which is subject to a two years' pris on sentence.

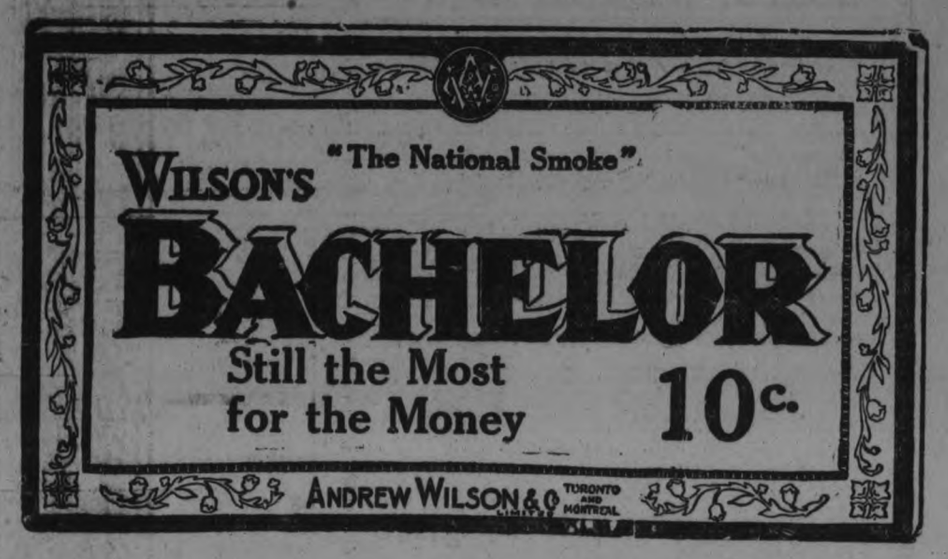

Manufacturers'

---The Daily Newspaper Readers of Canada Are YOUR Buyers

DAILY NEWSPAPERS are read by the FARMERS who are harvesting and selling their crops which will put more than $1,000,000,000 into circulation, beginning NOW. The DAILY NEWSPAPERS are read by the FARMER'S wife, sons and daughters, who have earned and will buy the year's necessities and many coveted luxuries. The earnings from the dairy, poultry and other pin money makers is often in their hands to spend.

Daily Newspapers are read by the **Artisan and Mechanic,** whose aggregate payroll averages half a billion dollars yearly. Industry's purse is far from thin, with an average savings deposit of $200, and an average bond holding of $250, which shows no sign of decreasing.

Daily Newspapers are read by the **Laborer,** who feeds, clothes and shelters his wife and children according to a high standard of living.

Daily Newspapers are read by the **Miner, the Lumberman** and **the Fisherman,** each with his particular needs and fancies.

Daily Newspapers are read by **Tens of Thousands of Women,** who earn good wages and salaries, and whose purchasing power is immense.

Daily Newspapers are read by the **Professional and Clerical Classes,** whose buying is little affected except by the most drastic industrial crises.

The Daily Newspapers of Canada Reach 90 per cent. of the Families in the Dominion Every Day.

---and none of these buyers reads his Daily Newspaper more carefully than the retail merchant. In the 35,000 stores throughout Canada are carried the goods that the people buy. It is through the newspapers that the merchant learns which manufacturers are stimulating demand and creating sales by Daily Newspaper Advertising.

MANUFACTURERS—the prime force that can impress your product upon buyer and retailer to-day is DAILY NEWSPAPER ADVERTISING. Send out your selling messages confidently.

Issued by the Canadian Daily Newspapers Association.

As Usual for Wednesday This Store Has a Host of Attractive Bargains

Soaps

Richard's Pure Laundry and Old Homestead Laundry Soap ....6 bars for 50c

Pure Castile Soap 15c

Olive Castile Soap 25c

Floating Bath Castile Soap .....3 for 25c

Rose Glycerine 10c

Bed Room Rugs

In plain colors of rose, blue and green. They are good wearing and good looking Rugs. Made of wool and fibre.

Size 2½ yards by 3 yards $27.50
Size 3 yards by 3½ yards $37.50
Size 3 yards by 4 yards $42.50

Use Rubber Stair Treads

For your front and back stairs they are clean and sanitary. Three sizes, each..... 30c, 25c and **15c**

Coloured Curtain Scrim

There are plain centres with colored borders and figured centres with colored borders. Regular 25c and 35c yard. Wednesday bargain, yard..... **19c**

Wilton Rugs

SIZE 10 FT. 6 IN. BY 6 FT. 9 IN.

Three very fine qualities of Wilton in beautiful rich color combinations and fine Persian designs. Regular $85.00, $95.00 and $115.00. Wednesday bargain, each .....

$79.50

Serge Dresses $17.50

All-Wool Serge Dresses in a variety of styles—long and three-quarter length sleeves and round and square necks; braid and button trimmed. Wednesday bargain..... **$17.50**

27 inch Tokio and Japanese Silk 59c

27-inch Colored Spot Tokio and Japanese Silks, used so extensively for waists, children's dresses, underwear of all kinds and kimonas. A large range of colors to select from and sold up to 75c per yard. Wednesday special..... **59c**

$2.50 Wash Satin $1.69

36-inch Wash Satin, in colours of ivory and pink. So much in demand for lingerie, waists and skirts. All pure silk and will wash perfectly. A good firm weight. Sold at $2.50. Wednesday special..... **$1.69**

$2.50 Colored Crepe de Chine $1.69

36 to 40-inch All-Silk Crepe de Chene in colors of black, ivory, pink, mais, pale blue, Paeon blue, taupe, grey, rose and navy blue. A good heavy weight that will make lovely waists, gowns or lingerie. Sold up to $2.50. Wednesday special..... **$1.69**

Wool Serges, Tricotines and Etamines

40 to 42-inch All-Wool Colored Dress Goods in Serges, Tricotines and Etamines. Colours of black, navy blue, Paeon blue, nigger brown and taupe. Good fast dye and sold up to $2.50 per yard. Wednesday special..... **$1.25**

Wool Skirts $15.00

Black and Grey Wool Skirts in pleated style. Wednesday bargain..... **$15.00**

$2.50 Coloured Paillette Silks $1.49

35-inch Colored Paillette Silks for waists, skirts and dresses. An all pure quality, and we have it in colors of black, ivory, navy blue, nut brown, tan brown, Paeon blue and Myrtle green. Sold at $2.50 yard. Wednesday special..... **$1.49**

Silk Bloomers $6.00

Jersey Silk Bloomers, elastic fitted waist-band and elastic knee. A variety of colors. Wednesday bargain..... **$6.00**

Flannelette Gowns

Children's Heavy Quality Flannelette Gowns in V neck and long sleeves. Neck and sleeves trimmed with feather stitch braid. Wednesday bargain at **$1.25**

Crepe Kimonas

Long Kimonas in a fine quality of crepe. Neck and sleeves scalloped and buttonhole stitched. Colors of orchid, rose, Copenhagen and pink. Wednesday bargain..... **$4.25**

Children's Knitted Suits

Warm cosy garments for the little tots in Wool Knitted Suits, consisting of Cap, Pullover and Leggings. Wednesday bargain..... **$6.00**

SUITS - COATS - DRESSES

EVERYONE NEW IN STYLE — EACH ONE IS DISTINCTIVE

AND NO TWO DRESSES, SUITS OR COATS ARE ALIKE IN STYLE, AND THEY ARE ALL EXCLUSIVE STYLES TO THIS STORE, AND EVERY GARMENT IN THIS SPECIAL PURCHASE SALE IS AT LEAST HALF THE REGULAR PRICE.

Boys' Hose

Boys' Heavy Wool Hose, double heel and toe and sizes 8½ to 10. Wednesday bargain.... **$1.50**

Cashmere Hose

Winter Weight Cashmere Hose in black and brown. Wednesday bargain **85c**

Long Cuff Mitts

A good assortment in fine quality Wool Mitts. All colors. Wednesday bargain..... **85c**

Wool Mitts

Children's Wool Mitts in colors of grey, brown, cardinal, white and scarlet. A Wednesday bargain **50c**

Childs Underwear

Children's Vests and Drawers in winter weight cotton. Natural color. Vests have high neck and long sleeves. Drawers are ankle length.

Sizes 20, 22 and 24 for..... **50c**
Sizes 26 and 28 for..... **75c**
Sizes 30 and 32 for..... **85c**

Children's Waists

Children's Fleece - Lined Waists with reinforced strapping and buttons. Sizes 2 to 12 years. Wednesday bargain..... **75c**

Table Cloths

Excellent damask quality. Size 72 x 72 inches. Nice floral patterns with border all around. Regular $6.50. Wednesday bargain, each .....

$4.98

Table Napkins

Excellent Damask quality. Size 22 x 22 inches. Nice floral patterns, with border all around. Regular $6.00 dozen. Wednesday Special — Per Dozen .....

$4.50

Bleached Sheeting

Extra good quality Full Bleached Canadian Bed Sheeting in 81-inch width. Plain weave and heavy grade. Dependable for wear. Regular $1.25. Wednesday bargain, yard..... **98c**

Hand Towels

Pure Linen Unbleached Huck Towels in size 18 x 32 inches. Wednesday bargain, each..... **50c**

Pique Bed Spreads

White Pique Bed Spreads in the double-bed size. Nice designs to choose from. Wednesday bargain **$4.98**

Pillow Cotton

Pure Bleached Pillow Cotton in an extra good grade. 40, 4 2and 44 inches wide. Free from dressing. Regular 60c. Wednesday bargain, yard..... **50c**

Table Damask

Pure Bleached Satin-Finish Table Damask in 56-inch width. An excellent cloth for kitchen use. Regular 75c. Wednesday bargain, yard..... **63c**

Linen Crash Toweling

Pure Linen Canadian Crash Towelling that is 16 inches wide. An exceptionally good quality for roller and hand towels. Regular 35c. Wednesday bargain, per yard..... **25c**

Terry Towelling

Natural and Red Stripe Terry Towelling for roller and hand towels. 15 inches wide. Splendid absorbent quality. Regular 60c per yard. Wednesday bargain, yard..... **39c**

Near Linen

Smoothly woven and finely finished British-made Near-Linen. A lovely fine white material that is nice for embroidering on. 36 inches wide. Wednesday bargain, yard..... **75c**

Drapery Madras

In colors of green, blue and gold. 50 inches wide. Regular $2.00 and $2.50 yard. Wednesday bargain, yard..... **$1.50**

Stripe Flannelette

A quantity of splendid heavy quality of Stripe Flannelette. 29 to 30 inches wide. A good assortment of patterns. Regular 20c. Wednesday bargain, yard **15c**

Pillow Cases

Splendid grade White Cotton Pillow Cases that are hemmed and all ready for use. Sizes 40 and 42 inches. Regular 75c. Wednesday bargain, each..... **50c**

RICHARD HALL & SON LIMITED

NORTH DUMMER HEARS DEWART

ADDRESSED A LARGELY ATTENDED MEETING ON SATURDAY EVENING—THE ADDRESSES.

DUMMER, Nov. 22.—In spite of bad roads and inclement weather, a large crowd which filled the schoolhouse at North Dummer, turned out on Saturday night to hear Capt. John A. Dewart, M.C., Liberal candidate, discuss the issues of the day.

Mr. Garfield Crowe was chairman, and in an effective and vigorous speech criticized the present government for its extravagance. He affirmed his faith in the Liberal party to give the country representative government, and he pointed out that with three parties the minority might rule. He scored the Drury government for not carrying out its election pledges, particularly in regard to the road system, whereby the farmers on the back concessions were neglected and the money lavished on roads for the use of tourists and members of the Ontario Motor League. He pointed out that out of the 1,400 miles of highway built by the Drury government, only eight miles were in the County of Peterborough, and East Peterborough had none at all, yet had to help pay for the roads. The attitude of the Farmer government was: "We are sure of the farmer vote without doing anything fir him, we want to induce the people of the cities and towns to vote for us." He deplored the fact that the anti-government vote would be split in this election and advised the electors to combine their support behind Mr. Dewart.

The Candidate.

Mr. Dewart, in a strong speech, reviewed the railway situation and showed how the present government had departed from democratic principles of government. He laid down the Liberal tariff policy and claimed that Hon. W. S. Fielding was the man most fitted to handle the finances of the country at this critical time. He showed that Hon. Arthur Meighen and Hon. T. A. Crerar had been colleagues as cabinet ministers in the Union government, how they were equally responsible for the way in which the election of 1917 was conducted, for the carrying out of the Military Service Act, the appointment of the Board of Directors of the Canadian National Railways and the policy of concealing the business of these railways from the people. These men had worked together in the past, would they not work together after the election.

He explained Mr. Crerar's connection with the big financial interests and expressed surprise that the farmers could follow a man whose interest in the past policy had been opposed to the farmer ideals. He showed how the Liberal policy and platform was the best for the interest of the farmers and all classes in Canada.

CAMPBELLFORD AND DISTRICT

EPWORTH LEAGUE ENTERTAIN YOUNG PEOPLE—ELECTION MEETING.

CAMPBELLFORD, November 22.—The Epworth League last evening entertained the young people of St. Andrew's church, Burnbrae. The visitors to the number of ninety, provided an excellent programme, which was varied and revealed the literary and musical ability of the young people of Burnbrae.

In the absence of the President, Mr. C. A. Wilson, Mr. G. F. Phillips very ably conducted the opening exercises and on behalf of the League extended a hearty welcome to the visitors. Mr. Thomas Chaplin, the president of the Burnbrae Guild, then took the chair, and gave the usual chairman's address, his subject being "Good Nature,' which is so necessary for all. The male quartette, composed of Messrs. Murray Meiklejohn, Harvey Donald, Victor Taylor and Allan Hutcheon, rendered a pleasing number. Miss Hazel McKenzie gave an amusing reading, entitled "A Kindergarten Plot,' and being heartily encored responded with "Canadian Born," both numbers showing marked ability as an elocutionist. A mixed quartette, composed of Mesdames Thompson, Craighead and Messrs. Edward Rannie and George Donald contributed a well rendered number. A little play entitled "Men not Wanted," proved most amusing, each taking her part with great credit. Those taking part were Miss Nellie Jeffs, Marjorie Rannie, Miss Thain, Misses Sylvia Whitton, Eva Milne, Harriet Little, Freda Hay and Miss Margaret Milne. Mrs. Charles Milne rendered a solo in her usual sweet voice, which was thoroughly appreciated. An instrumental duet by Misses Frances Haig and Thain won much applause. Mrs. Rannie gave a fine reading entitled "The Shadow on the Blind," which was most amusing. "Anchored," by a mixed quartette, composed of Mesdames Craighead, Walker and Messrs. G. Donald and H. Donald, was well rendered. Mr. Murray Meiklejohn gave a pleasing cornet solo, after which Mr. Lindsay Anderson acted as critic.

Refreshments were then served, and a jolly social hour was spent before the visitors took their departure.

Hunters Return.

Messrs. Charles Cochrane, Peter Cochrane, John Shaw and Andrew Puffer returned on Saturday from Lake Township, where they had been in quest of deer. They were successful in bringing home two deer.

Election Meeting

A meeting in the interests of the National Liberal-Conservative candidate, Mr. Milton Maybee, will be held in Seymour East at Pethericks Corners on Friday night, November 25th. Besides the candidate there will be Col. Boggs of Cobourg, and Major Bellard of Codrington, who is favourably known in Campbellford, where he has delighted audiences on different occasions by his wit and humor.

Father Phelans' Bazaar

Father Phelan's Bazaar which is to be held in the Opera to-day and to-morrow promises to be a grand success. Tea will be served; fancy and plain articles will be for sale and a dance in the evening. Father Phelan is a live wire and is leaving no stone unturned to make the bazaar a huge success.

Women's Institute

The regular meeting of Seymour West Women's Institute will be held at th home of Mrs. John Fairman on Thursday afternoon. November 24th Mrs. Reginald McCullouch and Miss Mabel Rutherford delegates to the recent convention in Toronto will give their report. A cordial invitation is extended to all the ladies to be present.

Chimney Fire

On Sunday shortly after the hour of the morning services in the churches, the fire alarm was sounded. The fire was on Saskatoon avenue at the home of Mr. Clark, where a chimney was burning out. Yesterday afternoon again the fire gong sounded, this time, being on Rear street at the home of Mr. Andrew Hay and was also a burning chimney. In each case there was no damage done.

IN MILLBROOK AND DISTRICT

MILL PROPERTY CHANGES HANDS —VISITORS TO TOWN OVER THE WEEK END.

MILLBROOK, Nov. 22. — Mr. Attwool has recently sold the lower mill property to Mr. McLeod, of Hamilton, and the latter has already taken possession and intends shortly moving his family to the house formerly occupied by Mr. Attwool.

Mr. Attwool and his family moved to Millbrook last week and are now living in Mrs. Medd's house. The chopping mill and saw mill here, together with some farm property in connection with his present residence, will fully occupy Mr. Attwool's time. As he and his family were former residents of Millbrook before taking over the lower mill property, they will be warmly welcomed as good citizens now they have decided to permanently reside in the village.

Dr. H. A. Turner returned on Saturday after being absent for some week in New York, where he has been taking some post-graduate work in connection with his profession.

Mr. and Mrs. H. Lord and their three daughters, Misses Mabel, Miriam and Winnifred, were visitors to Peterborough on Saturday, guests of Mr. and Mrs. Harry Lord, Smith street.

Mrs. Lacheur, of Peterborough, was the guest of her parents, Mr. and Mrs. Noble Stewart, over the week end.

Miss Eva Nokes, teacher at Matchett's school, was the guest of her cousin, Mrs. Birchard, over Sunday.

Mrs. Medd, senior, and her son, Mr. Sidney Medd, of Peterborough, spent a few days in town last week attending to some business matters in connection with Mrs. Medd's property here.

Miss Gertrude Richards was the guest of her aunt, Mrs. McKim, of Peterborough, on Saturday. Her little niece, Miss Gertie, who has been visiting at Mrs. McKim's for some time, returned with her.

Mrs. De Geer, of Oakwood, also Mrs. McDonald and her daughter, Olive, are guests at the home of Mr. and Mrs. A. A. Bichard.

Mrs. G. W. Sayles and Miss Alice Stewart sang a duet which was much appreciated in the anthem, "Saviour like a shepherd lead us," which was sung in the Methodist church on Sunday morning; the obligato was well taken by four girls, the youngest members of the choir, Misses Gladys Tucker, Jean Burnham, Marjorie Savles and Kathleen Freelove.

Mrs. Henry Mulligan has returned from an extended visit with friends in Ottawa, where she went to attend her niece's wedding. Another niece, Miss Armstrong, of Melita, Man., is now the guest of her aunts, Mrs. Mulligan, and Mrs. R. J. Doak.

Mrs. Robert Smith has closed her home here for the winter months, and will remain with her daughter, Mrs. W. Larmer, Cavan.

Interesting Visitor.

An interesting visitor recently in the village was Mr. Walter Smith, who spent last week with his cousin, Mr. Thomas, leaving on Monday to rejoin his ship at Halifax.

Mr. Smith served in the Imperial navy all through the war, and was in the battle of Jutland, being wounded in the right arm. Besides being on a battleship, he also served in a submarine and was in the aerial sea service as well, winning the D.S.O. and there other medals during the years of the war.

Mr. Smith's first trip to Canada was when the Prince of Wales made his visit to our Dominion, being on one of the ships which formed a protecting squadron for the Royal cruiser. He has now enlisted under the Canadian government and is training a class of boys who are learning to be signallers. His ship is now bound for the West Indies and his furlough is not again due until next May.

Moving Away.

Mrs. Horner, senior, who with her son, Mr. James Horner, her brother, Mr. McAlpine and her granddaughter, have been residents of Millbrook for some time ,living on the Mitchell property west of Mr. William Deyell's on Anne street, have recently removed to the States. Mr. William Ward has purchased the property but does not intend moving until spring.

Mr. J. K. Dennyes, M.P.P., of Belleville, preached on the subject of Missions from a layman's standpoint, on the Cavanville circuit, on Sunday, November 2th, taking the ing, at Fairmount in the afternoon, ing, at Sairmount in the afternoon, and at Cavan at night. Good congreagtions greeted Mr. Dennyes, who is a very fine speaker, and gave three excellent sermons during the day. Special music was provided by the choir at all three appointments, and the returns received in extra missionary subscriptions were very gratifying.

Epworth League.

The Epworth League meeting on Monday evening was under the direction of the Missionary committee, the second vice-president, Mrs. Sayles, being in the chair. The missionary Scripture lesson consisted of various short passages read by ten different members, while the study for the evening was: "A survey of Africa," which proved both interesting and instructive and was taken by Mr. Arnold Raper. A reading emphasizing the value of tilling and the whole question of the stewardship of life, entitled, "Marian Gordon, Steward," was well read by Miss Kathleen Freelove, one of the Junior Leaguers.

Forward Movement dues were received by the secretary, Miss Lila Pethick, and the meeting closed with the benediction.

At a committee meeting held afterward it was decided, after some discussion, to hold a bazaar some time before Christmas to assist the missionary department in raising funds. The chief claim on all the money raised by the young people now is the Rev. Hibbart's salary, he being the missionary in China, supported wholly by the Sunday schools and Leagues of the Peterborough district.

CHASE & SANBORN'S SUPERIOR TEA

Fragrant — Delicious

In ½ and 1lb. cartons

AVERS BRITAIN STANDS FIRMLY

(Continued from Page3)

pletely as possible.

"According to the military laws of France there are to be three classes of men, that is three generations of young men under the flag.

"That law is still extant; that law is still valid. It has not been abrogated yet; and the Government has taken the responsibility of reducing to two years the time spent under the colors, and instead of three classes—three generations of young men—we have only two undergoing service.

"It is therefore an immediate reduction of one third that has taken place in the effectives—and I am speaking of the normal effectives of the metropolis, leaving aside troops needed for colonial occupation imposed by treaty in the Rhineland or countries under the plebiscite.

"We do not think that endeavor was sufficient, and in the future we have plans to further restrict the extent of our armies. In a few days it is certain that the proposals of the government will be passed in the Chamber to further reduce the military services by half. That is to say, there will only be one class and a half actually serving.

"The metropolitan French army would be therefore reduced by half, but if anybody asks us to go further, to consent to other reductions, I should have to answer clearly and definitely that it would be impossible for us to do it without exposing ourselves to a most serious danger."

60 DEAD IN MESSINA.

LONDON, Nov. 22.—(Canadian Press)—Despatches received here on the Messina cloudburst state that sixty persons lost their lives.

U. S. WINS FENCING TOURNEY.

NEW YORK, Nov. 22.—(Canadian Press)—The United States swordsmen won the Thompson international fencing trophy last night by defeating the members of the British team in seven of twelve sabre competitions.

PROBABILITIES.

Cloudy: stationary or lower temperature.

832nd BARGAIN ANNEX EVENT | **The CRESSMAN Store** | **WEDNESDAY, NOV. 23rd 1921**

We Invite You to Come To-morrow to the Anniversary of

The Sixteenth Birthday of The Bargain Annex !

A Super Sale for This Great Occasion

TO-MORROW IS THE 832ND BARGAIN ANNEX SALE. Just think what this means—A Bargain Annex Sale for every week of every month for sixteen years, and every sale has been an unqualified success. With such a record we can truthfully say that The Bargain Annex is the Greatest Exclusive Bargain Department in Eastern Ontario.

To-morrow We Invite You to Celebrate This Sixteenth Anniversary Occasion.

Read every item carefully. You will note many brand new lines, and regular Annex goods at prices even lower than their former reduced prices.

Please Note

To accommodate an overflow crowd the Bargain Annex displays will extend to that part of the furniture department beteen No. 2 (Large Elevator) and the Bargain Annex proper. Come early and as often as you can throughout the day.

Dress Goods, Coatings and Silks

Lowest Prices of the Year

400 Yards All-Wool Dress Serges, per Yard - 83c

A good Serge in spite of the low price. Firm and fine and 37 inches wide. Choice of navy blue, Myrtle green, burgundy, dark brown and black.

$2 All-Wool Dress Serge, $1.38 Yd.

A Serge with plenty of quality. Good enough for coats, suits, skirts and dresses. Absolutely all-wool and 54 inches wide. Choice of Copenhagen blue, navy blue, brown and black. Good value, even at $2.00 yard.

$3 and $2.75 Tweed and Homespun Coatings, $1.89 Yard

Marked at this low price for quick selling and a complete clearaway. Odd lines of good qualities. You will find mid-greys and dark sand colors and tweed effects. All are either $2.75 or $3.00 values.

85c Tartan Plaid Dress Goods, 59c Yard

We thought so highly of this fabric that we imported it. It has just arrived. There is a selection of three attractive tartan patterns and all are 38 inches wide. Possess good wearing qualities and has a smart appearance.

Women's White Flannelette Night Gowns, 98c

Our second shipment of these excellent Gowns arrived yesterday. Our Annex Sales are keeping a factory busy making them.

The quality of the flannelette is good. Made with button front, tucked yokes and pale blue stitching at the neck and sleeves. Generous sizes.

It requires five yards to make one and the quality is exactly the same as our special 19c Annex value. At this price you get a Gown at the cost of the material and nothing is said about making and trimming.

Women's All-Wool Sweater Coats, $2.49

LESS THAN HALF PRICE

There is not a garment in the lot that is not at least less than half price. The colors are mostly greens, browns and blues. Made in smart belted styles. A limited number. They may not last throughout the day.

Fine Lawn Tea Aprons, 29c, 3 for 80c

45C TO 75C VALUES

A clearing lot of manufacturer's samples. About two hundred fine Lawn and Muslin Tea Aprons. Factory samples of regular 45c to 75c values. Selection of styles with embroidery, lace and hemstitched trimmings.

Many are more or less soiled and need to be laundered, but are in no way damaged.

Bungalow Aprons, 53c

Made of striped print in regular bungalow style with utility pockets; bound with white at the neck and sleeves. Excellent in every way and great value.

Women's Chambray House Dresses

79c

You will like their style and quality, and we are sure the price will suit. Made on straight lines and choice of pink or blue. The neck, pockets, sleeves and belt are trimmed with ric-rac braid. Former $1.50 value.

Truly a Wonderful Opportunity.

Women's 75c Winter Weight Underwear, 49c Garment

Elastic knit, closely ribbed garments. The Vests have button fronts and long sleeves and the Drawers are full ankle length. Choice of grey or white.

Women's Light Grey Fleece-Lined Bloomers, 69c

"Yorknit" Snug-Fit Bloomers. A heavy quality, lined with a warm fleece. Elastic ribbed bands at waist and knees. Generous sizes; light natural grey color.

"P.C." Corsets, 87c Pair

Made of white coutil, have four rubber-tipped hose supporters, medium bust. Excellent value.

Women's 50c Black Cashmerette Hose, 33c Pair, 3 Pairs 95c

A suitable weight Stocking for winter wear. There are sizes 9, 9½ and 10. Excellent value at the above prices.

Women's Holeproof Silk Hose, 49c Pair, 2 Pairs 95c

Factory seconds from the Holeproof Hosiery Co. Black, brown or white. Sizes 8½ to 10, but not all sizes in each color. By far the lowest price of the year. About 200 pairs.

Boys' and Girls' 50c Black Cotton Hose, 29c Pair, 3 Pairs 85c

Fine ribbed Stockings possessed with good wearing qualities. Fast dye, double heels and toes. All sizes 6 to 10.

FACTORY SECONDS

Children's "Little Daisy" Cream Hose, 47c Pair, 2 Pairs 90c

There is nothing seriously wrong with them. They are certainly marked low enough to make up any difference there may be between "firsts" and "seconds." Sizes 5½ to 7½.

Two and Three-Ply Factory Knitting Yarn, 25c ¼ lb.

About one hundred lbs. of our standard quality Knitting Yarn. Nine o'clock buyers will find a selection that includes mid-grey, black and white; also mixed grey and white and black and white.

"Otonabee" Shetland Floss, 10c Skein

We offer our new December shipment of this very excellent Floss. A fine range of beautiful colors that includes black and white.

60c and 65c Lace-Trimmed Runners and Dresser Scarfs, 39c

Excellent value and will make good Christmas gifts. The edges are finished with Val. or torchon lace and the material is pure white cotton. The lengths are 36, 45 and 54 inches.

Five-String Corn Brooms, 45c

There is always dirt to sweep, and at this season of the year there is snow. These Brooms are as good at one as another. The handles are polished smooth in a red color. Well filled with green corn and bound with five strings.

2000 Yard of Striped Flannelette, per Yard 17c

This is the greatest Flannelette value of the season and right in the face of advancing prices in this class of goods.

All day we will sell it at this price, which is less than to-day's wholesale cost. 35/36 inches wide and can be had in an assortment of pink, blue, dark grey, tan and blue grey stripe patterns.

A positive limit of not more than 20 yards to one buyer and no 'phone or C.O.D. orders.

Circular Pillow Cotton 33c Yard

An All-Day Sale of this fine cotton. Widths, 40, 42 and 44-inch. A value that has no equal in or out of Peterborough.

65c Grey Flannel, 39c Yard

A good Flannel in steel grey color. Used extensively for men's shirts and women's and children's undergarments.

Entire Christmas Stock of 75c Habutai Wash Silks, 47c Yard

Every woman knows the many uses of Habutai, and especially at Christmas time. There is a selection of twenty colors, including black and white. A good washing and good wearing grade. It is 27 inches wide.

Women's 25c to 45c Christmas Gift Handkerchiefs, 3 for 49c

Mostly 35c and 45c values. Very dainty creations. Choice of white embroidered with white and colors and some with colored borders and centres in a great variety of pretty shades.

An Even Dozen—All Good Values

$1.50 Large Comforter Size Cotton Batting, $1.50.

Women's $7.00 and $7.50 Street Boots, $4.45.

Rubber Stair Pads, 2 for 25c.

Former 35c Hemmed Pillow Cases, 19c each.

Girls' Wool Scarfs, many colors, 49c each.

Men's Sample Socks, 50c and 60c value, 37c.

Men's Combinations, to clear, $1.95.

Little Girls' Long Black Drawers, 39c.

10c cakes Cream Olive Soap, 4 for 25c.

Large bars White Castile Soap, 16c.

Linen-Finish Envelopes, 4 pkgs. 29c.

Cocoa Door Mats, 55c.

Former $15

Pure Scotch Wool Blankets

Large Size $7.95 PAIR

Scotch Blankets are the best, at least there are none better. These are the large double-bed size and have blue striped borders. Each pair is finished individually and ready for use. On each is a satin label guaranteeing that they are all-wool. It is many years since the public were confronted with such a low price quotation on pure wool Blankets.

Former $6 Large Size Plaid Blankets, $3.95 Pair

Thirty pairs in light grey and white plaid patterns. The large double-bed size—soft, warm, comfortable, good-looking and good washing. The former value was $6.00 pair.

Lower Prices Than Ever on Women's, Misses' and Children's Miner Brand Rubbers

First quality and fully guaranteed. The very best made by the Miner Rubber Co.

Over Seven Hundred Pairs—All Sizes and All Lasts

Women's sizes, **85c** pair.
Misses' sizes, 11 to 2, **77c** pair.
Children's sizes, **67c** pair.

Woven Oilcloth Mats 69c

Large size Mats, 20 x 36 inches. A new shipment in brown and white and green and white color combinations in tile patterns. Useful for bathroom and kitchen.

Crepe Tissue Toilet Paper, 12 Rolls 47c

Forty cases and every roll a good size. Not more than 24 rolls to each buyer and no 'phone orders.

NEW SHIPMENT

Women's White Flannelette Bloomers, 67c

Warm Pure White Flannelette Bloomers. Made in snug-fit style with elastic waist and knee bands. Splendid quality soft finish flannelette. Made in full generous sizes

Men's $1 Fleece-Lined Underwear, 79c Garment

This is one of our best grades of $1.00 Underwear. A heavy quality and every garment is guaranteed to be perfect. All "firsts." A good range of sizes in Shirts and Drawers.

Men's $1.50 and $1.75 Elastic Ribbed Underwear, 98c Garment

Penman-made garments and excellent in every way. When the Sale commences there will be every size in Shirts from 36 to 42 and every size in Drawers from 34 to 42.

Men's 85c All-Wool Black Worsted Socks, 49c Pair, 2 Pairs 95c

An extra good Sock, made of a fine all-wool worsted yarn. "Warren-Knit," with elastic ribs and garter tops. Sizes 10½ and 11.

Boys' $2.50 and $2.75 Combinations, $1.69

Knit ribbed, and they are Watson-made garments. Light natural color, closely knit, klosed krotch, long sleeves, ankle length. For first buyers there is every size from 28 to 34.

Everyday Street Floor prices are $2.50 and $2.75, according to size.

TIME LIMIT SALES

9 A.M. to 11 A.M.
(1,000 Yards)

Heavy Quality White Flannelette, 12½c Yard

This price is by far the lowest of the year. A splendid heavy quality and all-white. The width is 27 inches.

PLEASE NOTE—Sold only in 5, 10, 15 and 20-yard lengths and not more than 20 yards to one buyer. No 'phone orders.

9 A.M. to 12 A.M.

Floor Oilcloth and Feltol Floor Covering 47c Square Yard

Eight hundred square yards and fourteen designs to select from. Floral, block and tile effects in light and medium colors. They are two yards wide. First buyers will have the best choice of patterns.

11 A.M. to 1.30 P.M.

Full Bleach Table Damask, 49c Yard

A good Damask at a good low price. You will be surprised to learn that it is 56 inches wide. Choice of grape, dot, pansy and conventional patterns.

4.30 P.M. to 5.30 P.M.

Mill Ends of 25c and 30c Prints and Percales, 15c Yard

A mill clearaway lot of Prints and Percales in short lengths from 1 to 5 yards. Six hundred yards altogether.

There is a color selection including navy, grey, helio, green, pink, blue grey, red, etc., in stripe, check and figured patterns.

600 Yards 59c, 69c and 79c

Fancy and Plain Ribbons

43c Yard

This Ribbon Sale offers greater value than any other this season.

All are bright new goods and come in fancy floral designs, smart stripes and plaids; also a splendid range in plain colors.

Every piece in the lot is at least a 59c value and over half are worth 69c or 79c yard. Suitable for fancy work, hair bows, sashes, etc.

Widths are from 4½ to 5½ inches. Come at 9 o'clock for best selection.

Women's All-Silk Camisoles, 89c

This by far our lowest price quotation on these good quality Habutai Silk Camisoles. Choice of ink or white and two styles. Trimming of fine lace or hemstitching. The regular price on Second Floor is $1.25.

Chicken Dinner To-morrow 50c

IN THE TEA ROOM
11.30 a.m. to 2 p.m.

Soups
Tomato or Vegetable

Hot Meat
Roast Pork or Ham
Cabbage Salad

Cold Meat
Roast Veal or Ham

Vegetable
Creamed Potatoes

Dessert
Plum Pudding with Sauce
Ice Cream

Bread and Butter
Pot of Tea or Coffee

Fowl Dinners Served in The Tea Room Only.

We Cannot Accept Orders to be Sent Out.

TURNBULL'S WEDNESDAY STORE NEWS

Hurlingham Coats (3rd Floor)

Scarfe's Paints (Basement)

7-Lb. All-Wool Blankets, Grey Only, Regular $10.50, for $6.49 Pair

Every thread in these Blankets is absolutely pure wool and run 7 lbs. to the Blanket. The ends have a blue stripe and all the edges are whipped. There are only a few pairs left in this lot. For Wednesday selling they are marked at, a pair $6.49

Woolnap Blankets, Regular $7.50 Pair, for $4.89 Pair

These are also grey in color with blue borders and have silk bound edges. They are an excellent winter Blanket and have a soft, fluffy, down finish. Sizes 66 x 80 inches. Wednesday, pair $4.89

Another Big Shipment of Winter Coats, the Balance of a Wholesale Stock, Fur Trimmed and Embroidered, All at One Price

$27.50

We have been exceedingly fortunate with our purchases of Winter Coats this year. They have been Coats of quality at remarkably low prices. This purchase is one of the best we have made and the price, as you see, is exceptionally low for such beautiful Coats.

Being made from velours of the highest grade, beautifully embroidered and trimmed with fur, the Coat styles show the full back models, semi-fitting models and belted models. They are not only made in smart up-to-date styles, but have the necessary linings to ensure a good warm Coat for the coldest winter days. A splendid range of sizes. The colors are grey, brown, reindeer, delft blue and plover.

The fur trimmings are of French seal, oppossum, beaverine and Australian lynx.

WEDNESDAY'S PRICE IS $27.50

Special Purchase and Balance of Our Own Stock of Children's Winter Coats, Reg. up to $22.50, for Wednesday $9.95

This purchase af Children's Coats was made to sort up our sizes, and it was a very profitable purchase for you. It has enabled us to reduce our whole stock of Children's Winter Coats to this quick selling figure, $9.95. The materials and colors are navy and grey blanket cloth, tweeds and brown English velours, made up into chic little styles, with the full back and belted effect and trimmed with buttons and fancy stitching. They are all lined throughout with high quality Venetian lining. On Sale Wednesday at, each $9.95

Sizes 8 to 14 years.

Ladies' Shopping Bags, 89c Each

Made of strong black leatherette and lined with a brocade mercerized lining. They are a good roomy Bag for carrrying small parcels when shopping. There are two strong handles of leatherette, one on each side of the Bag. Wednesday, each 89c

Just the thing to carry when doing your Xmas shopping.

The Great Sale of Duchesse Satin Ends Wednesday —It Sells Regularly for $3.39 Yard—During This Sale It Sells for $2.19 Yard

The color range is quickly being depleted, so make your purchase as soon as possible. Wednesday is the last day, yard $2.19

Boys' 2/1 and 1/1 Rib Hose, Reg. Up to $1.75 Pair, Wednesday 98c Pair

English-made Boys' Stockings for winter wear, the kind that have double knees and heavily reinforced feet, heel and toe. For boys' school wear there is no better Stockings to be had. They wear like iron and stand the hard knockabout usage they get. Regular $1.75 pair. Sizes 6 to 8½. Wednesday, pair 98c

4 Extra Specials in Stamped Goods

1 doz. Stamped Gowns and Envelopes Special at 69c each

Would make very pretty Christmas gifts when worked and they are stamped in very simple but attractive designs. Each garment is cut into a popular style from splendid materials. Pratical gifts at a remarkable price, each 69c

4 doz. Stamped Centres, Extra Special at 19c each

Made from excellent quality longcloth with a linen finish. Already stamped to be worked in numerous designs. When nnished they make a 15-inch Centrepiece. Wednesday, each 19c

3 1-2 Dozen Stamped Pillow Cases, at 29c each

There are two attractive designs to choose that are easily worked, but are very pretty. These Pillow Cases have a deep hemstitched hem and are made from a heavy quality of white cotton. 40 inches wide. Wednesday, each 29c

26 Only, Kiddies' Stamped Rompers, Wednesday 49c each

Made from chambray and beach cloth in colors of pink, blue or white. These are all ready to be worn and the design stamped on them adds a great deal to their cnnningness when worked. For quick selling on Wednesday at, each 49c

TOYLAND IS OPEN EVERY DAY FROM NOW UNTIL CHRISTMAS

Kimona Cloth, 27 In. Wide, 33c Yard

Heavily napped Kimona Cloth in very pretty floral designs. Suitable for children's or women's kimonas or bath robes. It is 27 inches wide. Wednesday, yard 33c

Ladies' Vests, 45c Each

Winter Weight Vests in women's sizes, natural shade, high necks and long sleeves. Very special for Wednesday at, each 45c

COSY CORNER SODA FOUNTAIN

Wednesday's Luncheonette Menu, 11.30 till 2

OUR 35c LUNCH

Potato Salad
Cold Ham or Tongue
Bread and Butter
Tea or Coffee
Pie or Ice Cream

OUR 25c LUNCH

Tomato Soup
Pork and Beans
Brown Bread and Butter
Tea or Coffee

Tea or Coffee and Sandwiches, 15c

Home-made Pie and Doughnuts Extra

Limited Quantity Ladies' Heather Hose, 69c Pair

There is only a limited quantity of these Heather Hose to sell on Wednesday, and they are a wonderful value. They come in blue or green heather mixtures. Wednesday, pair 69c

Ladies' Cashmerette Gloves, 29c Pair

A splendid warm Glove for winter wear, and look at the price of them, 29c pair! They have a two-domed wrist, self points and may be had in black or white. A very serviceable Glove at, pair 29c

Children's Fine Wool Gloves, 75c Pair

Sizes 3 to 6. The famous 'Wolsey" make, made from the finest of English woollen yarns and knit to fit the hand perfectly. In plain colors of beaver or brown. Wednesday, pair 75c

White Flannelette Sheeting, Reg. $1.65 yard, for $1.29 yard

64-inch White Flannelette Sheeting, a quality with a good nap and lots of weight. It will be a profitable investment to purchase your supply for winter sheets on Wednesday at, yard $1.29

Specials at the Candy Counter

Riley's Toffee Dainties, lb.	69c
Turnbull's Assorted Chocolates, lb.	39c
Old-Fashioned Chocolates, lb.	50c
Giant Jelly Beans, lb.	30c
Humpty Dumpty Mixture, lb.	50c
Marshmallow Plain Vanilla, lb.	35c
Chocolate Bars	2 for 5c

Christmas Designer Here

Subscribers, please call for your copy. Special subscription list now open for year 1922, only $1.00. New subscribers may begin with the Christmas number. One year, $1.00; if mailed, $2.00. See the Christmas number — you will want it.

Dresden Ribbons, 4 to 5 In. Wide, 49c Yard

Christmas gifts of numerous kinds may be made from this Ribbon. It would pay you to see the articles made from Ribbons at the Ribbon Counter that anyone would appreciate as a Christmas gift. These Ribbons are a very good quality and in exceedingly good patterns and colorings.

Early Shoppers Get the Best

¾-Lb. Bats, Reg. 60c Each, 2 for 95c

Pure White Cotton Bats, for padding, tackdowns or quilts. On Sale for Wednesday only at ..... 2 for 95c

Grey or Khaki Flannel, Reg. 75c Yard, Wednesday 49c Yard

Ideal material for men's winter work shirts. It is 29 inches wide and a good quality with the proper weight. Wednesday, yard 49c

Economy Basement

The Gift Shop of the Store

There are More Practical and Useful Gifts in Our Economy Basement than there are on any other Floor in the Store

Large Size Brown Betty Teapots, 89c Each

Highly glazed Teapots with green band and white edges. They are very attractive in color and shape. Wednesday, each 89c

Turnbull's Specials

Toilet Paper	10 rolls for 53c
Economy Floor Wax, lb. tin	59c

Five Only, 21-Piece Tea Sets, $4.50 Set

There are three dainty designs to choose from, each one being a particular color scheme of its own. They are suitable to serve two to six persons. Very special value for Wednesday, set $4.50

97-Piece Dinner and Tea Service, $40.00 Complete

Johnson Bros. famous poppy design Dinner and Tea Service, consisting of 97 pieces. It is of a highly glazed quality of semi-English porcelain ware and the Cups and Saucers, Vegetable Dishes, etc., are very new in shape. There are only two of these sets to sell on Wednesday at $40.00

They would make a wonderful Christmas gift for the home.

Cut Glass Cream and Sugars, $2.25 Pair

Cut in very dainty designs and the shapes are new and good looking. Pair $2.25

Cut Glass Butter Tubs, 2 Doz. Only, at $1.75 Each

Cut in very pretty design. Complete with cover at this price for Wednesday, each $1.75

Engraved Glass Vases, $2.00 Each

Light-weight Glass Vases with a pretty design engraved. These are a nice size for table use. Each $2.00

Semi-Cut Berry Bowls, $1.50 Each

Large size Berry Bowls with heavy patterned sides and bottom. Very special for Wednesday at, each $1.50

FINANCIAL AND MARKETS

WALL STREET.

NEW YORK, Nov. 22.—(Canadian Press.) — Speculative interest continued to centre in Oils at the opening of to-day's stock market. Mexican Petroleum led the foreign division at an advance of 1 3-8 and Invincible featured the cheaper domestic oils, heavy buying resulting in an early advance of 1 1-2 points. American Tobacco, Burns Brothers, Gulf States Steel and Peoples Gas registered early gains of one to three points. Publication of the re-organization plan of the Missouri, Kansas and Texas Railway invited moderate purchase of the preferred stock. Pullman was the only reactionary issue, adding 1 -2 points to yesterday's late reversal.

Trading ran largely toward specialties during the morning, the usual leaders in the Industrial groups showing no material changes. Gulf States Steel made an extreme advance of five points on buying attributed to Southern interests, and some of the other Independent Steels were firm. The usual conflicting movements were shown by Oils, Mexican Petroleum and other high-priced issues yielding to profit-taking. Secondary Rails, especially Missouri Pacific Preferred, Pere Marquette, Toledo, St. Louis and Western Common and Preferred, Kansas City Southern and Chicago Great Western, strengthened on moderate buying, but of the Investment Rails, only Reading and Union Pacific showed any activity. Call money opened at 5 per cent.

The market steadied at mid-day, but the leaders remained in the back ground, while unimportant stocks were in further demand. Sloss Sheffield Steel, Crutible Steel Preferred, Davison Chemical, Mackay Preferred and Ajax Rubber were prominent at gains of one to three points.

CHICAGO GRAIN

CHICAGO, Nov. 22. — (Canadian Press).—Opening wheat quotations, which ranged from 1-8 to ¼ higher, with December 1.09¾ to 1.09½, and May 1.11¾ to 1.11½, were followed by a slight set-back and then by new gains, a little above the initial top figures.

Corn and oats hardened with wheat. Corn was unchanged to ¼ higher, May 54 3-8 to 54½. The market eased a little and then scored moderate gains all around.

Oats started unchanged to ¼ higher, May 38 to 38 1-8, and then weakened, but soon went upward again.

FOREIGN EXCHANGE.

NEW YORK, Nov. 22.—(Canadian Press).—Sterling exchange easy; demand, Great Britain, 3.98 5-8; Canadian dollars 8 7-8 per cent. discount.

TORONTO.

TORONTO, Nov. 22.—(Canadian Press).—Victory Loans continued to give a good account of themselves on the local Stock Market, with increased activity and renewed strength developing this morning. Mackay was also a prominent feature with sales one point higher at 80 on transactions exceeding 400 shares. In Victory Loans the 1924's were 45 cents higher at 98.45; 1933's during the morning sold at 101.75; 1934's were 35 cents higher on the close, and 1937's closed at 103.75.

MONTREAL.

MONTREAL, Nov. 22.—(Canadian Press).—Nothing startling occurred on the local Stock Exchange during the first half-hour this morning. Brompton appeared a quarter down at 25¾, and Laurentide a half weaker at 77. Riordon, too, registered a quarter point loss at 7½, while Wayagamack, in keeping with the other falling issues, weakened a half to 41.

RED-LETTER DAY AT MARK STREET.

On Sabbath last missionary anniversary services were held at Mark Street. The congregations were large and the music good. Rev. Mr. Whattam, of Colborne, preached at all three services, and delivered excellent addresses. The missionary cause was well sustained, both from the pulpit and the pew, and nearly $500 was subscribed. This is an excellent beginning for a successful missionary year. Last year the Mark Street Circuit raised for General Missionary Fund $650, the W.M.S. raised about $200, Sunday School $61, Epworth League $50, the Mission Band $116—making a total for missions of $1,077. This ought to be very convincing and suggestive, and should convince many people in this city that Mark Street is very much alive. Rev. Mr. Whattam did us good service, for which we are very grateful. We also are grateful to those who so kindly helped us with our music.

THE FAMOUS

Thermos Heating System

Comfort in the home is one of the worth while things of life.

The ECONOMY pays for the COMFORT.

A. J. LA FAY

136 HUNTER STREET

Constipation

It is a disease-producing malady, and if not corrected may result in serious complications. In good health the bowels should move freely at least once every day, carrying away the waste products from the Blood and Liver. If this function fails or is irregular, the work of removing the poisons falls on the Skin and Kidneys, with the result of the latter organs becoming congested and clogged. The Blood becomes poisoned. Indigestion sets in, the Kidneys become deranged, and a severe if not fatal illness is brought on. DR. HENDERSON'S HERB TABLETS correct this trouble by its action on the Liver, causing a healthy flow of Bile, and exerting a soothing and toning influence on the whole Intestinal Track.

Dr. Henderson's Herb Tablets are put up in three sizes—25c, 50c, $1.00 per Box. For sale at Warne's Drug Store, Peterborough.

LIBERAL MEETING

The Hon. MacKenzie King

And Other Prominent Speakers Will Address A

LIBERAL MEETING

RINK, BROCK ST., PETERBORO

AT 8 P.M.

SATURDAY, NOV. 26

In The Interest of G. N. GORDON LIBERAL CANDIDATE

SEATS RESERVED FOR LADIES

J. J. HARTLEY, President

C. R. WIDDIFIELD, Secretary

GOD SAVE THE KING

LADIES' READY-TO-WEAR DEPARTMENT

Barrie's Limited

Evening Frocks With a Youthful Air

LISSOME DRAPED DRESSES of georgette and taffeta. Dresses with the billowing skirts that make ideal dance frocks for the debutante. They are picturesque as the frocks worn when Queen Victoria was a girl, but the short corselet bodice of those days has given way to the long straight corsage. A more becoming version of the picture frock. The prices are moderate ..... $32.00 to $65.00

THERE IS, for instance, a little tight-bodiced gown of peach colored taffeta with Victorian shoulder The skirt is composed of a series of folds and corded puffs. A girdle of turquoise ribbon with tiny roses in pastel shades add a charming color note. Price $32.00

THE VOGUE OF SEQUIN AND TULLE is charmingly translated in a Dress with bodice of Iridescent sequin. The skirt is composed of pointed panels edged with gold thread, a huge tulle bow sweeping down at the side is held in place with a bunch of red velvet grapes. Price $57.50

A DAINTY LITTLE FROCK of green shot taffeta with basque bodice and petal sleeve. The skirt is composed of four petal-shaped flounces edged with silver thread. The girdle and shoulder straps are formed of silvered ribbon, finished with tiny roses. Price $32.50

Afternoon Frocks

GRACEFUL LITTLE FROCKS of satin, taffeta and crepe de chene. They show the simple lines, wide girdles knotted on the left hip, the flying panels and loose sleeves, and one can but wonder that styles so pretty and materials so excellent can be had for the money. Specially priced at $22.50

Suits

ALL SUITS SPECIALLY PRICED, $22.75 TO $69.00

Coats

COATS, SPECIAL AT $25.00, $37.50 AND $45.00

Suggestions for the Christmas Shopper

A dainty bit of Silk Underwear
A cosy Dressing Gown
A charming Negligee
A Petticoat or Pettibocker
A Silk Scarf

These are but a few of the dainty bits of feminine attire to be found in "The New Lady's Department" of

Barrie's Limited

Phone 340

COOTIES CARRY TYPHUS, FRENCH TESTS PROVE

NEW YORK, Nov. 22.—The story of the wartime sacrifices of American cooties was told before a sectional meetin gof the American Public Health Association convention by Dr. J. L. Todd, of McGill Medical College, of Montreal. Thousands of the little fellows, he said, were conveyed on cooties transports to Poland, where they rendered valiant service as subjects of feeding tests in the war on typhus.

It was impossible to obtain typhus-free cooties in continental Europe with which to experiment. By using the American and English variety, bacteriologists were able to show that cooties fed on typhus, and trench fever cases developed "Rickettsia prowazeki" which, in turn caused typhus when the infected cootie found a victim.

CRUSHED BETWEEN BARN AND A PILE OF STONES

WEST OPS, Nov. 22.— Suffering from severe cuts, bruises about the back and concussion of the spine, Dominic, eldest son of Hiliary Fitzpatrick, a farmer of West Ops, lies in a precarious condition.

Mr. Fitzpatrick and his son were enagged in cement work at the case of the silo, when a heavy barn door became detached from its hanger, and fell. Mr. Fitzpatrick was struck by the door but was only slightly injured, but his son was crushed between the structure and a pile of stones. His father lifted the door, which had securely pinned his son to the earth and it was seen that he was severely injured. Two physicians were called and they pronounced that, besides other injuries, the boy's whole body from his shoulders down, is paralyzed, although he never lost consciousness.

The Old Reliable

IMPORTED TOBACCO
LONG FILLER

7c.
4 for 25c.

L. O. GROTHE, LTD., MONTREAL

THE RED ARROW TIRE CO. WILL BUILD ON HISTORIC GROUND

FIRST IMPORTANT INDUSTRY TO LOCATE IN NORTHERN PART OF PETERBORO' CITY FOR MANY YEARS.

A PAGE OF HISTORY

F. H. DOBBIN

In connection with the establishment of the Red Arrow Tire Company, it is quite probable that will follow the wiping out of the little, low, cabins or houses that stand on the property along the bank of the river. Such as remain are left of the once thronged locality. The day when the river bank from just below what is now the western side of the Auburn dam to as far south as Hilliard street was lined with a succession of dwellings, in which hands employed in the saw, flour and woollen mills at this point lived all of hasty construction, of wood, without foundations, they wore out, were burned and disappeared.

The establishment of the G.T.R. Lakefield line of roadbed and track cut a swath in the community, and at the time great was the remonstrance. For while the mills were in operation occupancy of these houses was a sort of catch-as-can idea. There was no rent to pay. None of taxes, and the use was generally bestowed on men in the mills who were valued for reliability and longest in service. That was the idea of late George Hilliard, and it proved to be a paying investment. At one time a sort of public spirit sprang up in the small community and flower beds were laid out in front of dwellings, there was some sort of semblance to a street, for access. Generally, the dwellings were obscured from the roadway, (Water street) by the high piles of lumber that extended away down to near Argyle street, and even on the land above Inverlea Park, where was the site of the old government dam and mill building, the first important flour-mill, both built by the government.

The Red Arrow Tire Company, in selecting the site for their factory has gone on to historic ground, so far as the city claims, and this will be the first important industry to locate on the northern part of the city for many years. This is quite well, and should be encouraged. For the upper section of the city has living and residential advantages not to be sneezed at. Dry, clean and accessable by streets and car line, unlimited room for expansion, an entirely cheerful and decent spot for an industrial building. Let us hope that it is only a beginning of the movement that will distribute the industrial places about the city instead of concentrating in one locality.

Of One-Time Importance

Possibly a short review of the one-time importance of this spot may be interesting. The fall in the river at Auburn presented one of the best places for power development, and early in the forties the first flour mill was built. The firstflour mill was built and operated by John Langton, afterwards the Atorney-General and eventually the Attorney-General and eventually ion, in fact the first man to hold that position. Presently there gathered about the mill quite a small hamlet. As one resident put it, the place was "just about so far up street to stop at, and the man coming in found it convenient to get out and stretch his legs and take something."

Water street, at the time of which we are writing, did not show as a thoroughfare from about Argyle street south. George street at the crossing of Smith street, kept on and at about the entrance to the Barnardo Home swung to the east and crossed through the property on which the residence of James Dennistoun was afterwards built, letting on to the line of Water street just at the corner of the propery of Richard Hall, at that time the home of J. R. Benson. Between Water street and the river were grouped a number of houses, in connection with the large frame flour mill, owned by Lee and Hall, afterwards known as Martyn's Mill. This mill was destroyed by fire in later sixties, and the large saw mill, on the opposite of the river, went up in smoke a few weeks afterward. The power dam is now submerged under the current of the river.

The Fire Fiend

In after years the locality became known as the Blythe Mills. In 1865 Henry Denne came to the town and bought from John Langton the mills and property, and afterwards took in as a partner Louis Glover. Mr. Denne sold out, eventually and purchased the old site, previously covered by Adam Scott Mill, and later by the mill of Hamilton and Fortye who also added and carried on a distillery. This was at the corner of Water and King streets. (Peterboro Canoe Works.)

The fire fiend had it in for the Blythe Mills site. In 1864 on a memorable April 5th, the entire property was swept away. William Snyder had acquired the flour mill and his share of the loss was estimated at $16,000.00. The shingle mill, rented by Anson Sperry, a grist mill by John Carnegie, and a turning shop by Geo. Schneider were all burned. The total loss for the time and circumstances was very severe.

In 1873 the woollen mill but recently erected went up in smoke with a loss of $7,000.00. An enterprising man of the town and period, George Hilliard, (afterwards sitting member, for the West Riding in the Dominion House for 1872-82) with John Carnegie re-built the saw mill, and added a fine flour mill, the latter of stone. The locality was a scene of industrial activity, and the neighborhood grew in importance. Bpt on May 14, 1896, fire again had its way, entailing a loss of over $160,000 and the entire premises were destroyed. Large saw mill, another woollen mill, the mil, offices, several dwelling, all disappeared, ruining forever the industrial prospects of the site. For a time an electric plant was installed in the north end of the stone building, the walls of which remained standing. The first power pumping house of the Peterboro Water Company was built out in the forebay of the power dam, and remained in use until supplanted by the power pumping equipment installed in the small, quaint and brick building on the river bank at the new filtration plant.

Share Confederation

At the date as mentioned the configuration of the shore of the river above the Auburn dam was quite different to what now appears. A marshy bed stretched out into the river. The depth of the current quite close to the eastern side of the river and in large volume. To bring water to the mills a canal or sluiceway was exacavated close to the west bank of the river, and in times of low water the channel of this canal is often exposed. Along this waterway logs were floated to supply the mill. The piling ground extended as far north as the Children's Shelter, in fact any place where lumber could be piled was made use of, for fresh out of the river some of the water had to be gotten rid of before shipment. Teaming in those days was an important occupation, the brand of horse and the make of wagon being carefully selected for the purpose.

On the west side of Water street can be seen the remains of the foundations of the mill offices, store house, and traces of many dwellings that stood along the road. One or two of those built in the later days remain, all others have disappeared. From the brow of the bluff that overhangs the street and westward, George Hillard had a fine orchard, a few old trees yet standing, while to the north is the area known as the "Hilliard Farm," and which by the foresight of Mayor Harry Rush, was secured as a reservoir of road building material long before we ever heard of the possibilities of concrete construction. Thousands of yards of good gravel have been hauled from the beds and strewn on and about the streets of the town and city. If anyone be curious to see what has been consumed, and will climb the hill and walk, the cavities—no craters—existing will show how much material has been excavated. At the moderate cost to the city the gravel beds have proved to be a veritable gold mine.

Should the necessity for dwellings be found in the north, there is ample room west side of Water street. It has a long frontage sidewalk, light, water, and only lacks sewage. That, owing to a possible arrangement involving pumping, has not been undertaken. But it would seem that with an arrangement of septic tank, to serve several dwellings, that the difficulty could be obviated for some years. This land is the property of the city, well situated and could be turned to account.

Answers To Correspondents:

ENGLISH GIRL.—Sorry you are losing your good color, but that is because of our climate. It is much dryer than it is in England, and dry climate is ruinous to good color. The best thing you can do is to massage your face well each night and morning with CAMPANA'S ITALIAN BALM and particularly after washing. I would also recomend you to use it for your hands. It will keep them soft and white and prevent redness and chapping. You can buy CAMPANA'S ITALIAN BALM at any Druggist. 40c a large bottle. MARGARET.

Y.W.C.A. NOTES

Wednesday—4.30, Junior Class; 7.00, Bible Class; 7.00, Sr. Aesthetic Dancing; 7.00, Beginners French; 8.00, Advanced French; 8.00 English and Arthmetic; 8.00, Intermediate Gymnasium.

Thursday—2.30, Ladie's Gymnasium; 7.00, I.M.I.M. Basket Ball; 8.00, Old Country Club; 8.00, Full dress rehearsal for play; 4.30, Private Gymnasium; 8.00 Oriental Evening.

Saturday—9.30, Junior Gymnasium; 10.30, Little Tots Gymnasium; 2.00, Ever Bright and Sunshine Clubs; 4.30, Merry Larks Club—Basket Ball; 7.00, Normal—Basket Ball. Sunday—8.30, Sing Song.

MISTOOK MAN FOR DEER, SHOT AND KILLED HIM.

SHERBROOKE, Nov. 22. Canadian Press.—Mistaking him for a deer, Malcolm Murray shot and killed Alexander McDonald in the wood near here last Friday.

MOTHER! OPEN CHILD'S BOWELS WITH CALIFORNIA FIG SYRUP

Your little one will love the "fruity" taste of "California Fig Syrup" even if constipated, bilious, irritable, feverish, or full of cold. A teaspoonful never fails to cleanse the liver and bowels. In a few hours you can see for yourself how thoroughly it works all the sour bile, and undigested food out of the bowels and you have a well, playful child again.

Millions of mothers keep "California Fig Syrup' handy. They know a teaspoonful today saves a sick child to-morrow. Ask your druggist for genuine "California Fig Syrup" which has direction for babies and children of all ages printed on bottle. Mother! You must say "California" or you may get an imitation fig syrup.

DIES, AGED 91.

BRANDON, Man., November 22—Mrs. John Hornibrook, aged 91 years, a resident of this city since 1891, died yesterday afternoon. She was born near Brockville, Ont., and with Mr. Hornibrook celebrated her seventy-first wedding anniversary early in October. Her husband, two sons and seven daughters survive.

Indigestion Stops Quick.

Mi-O-Na Stomach Tablets relieve biliousness, dizziness and indigestion, or money back. Ask your druggist.

Price 50 cents. Mail orders filled by Booth's Hyomei Co., Listowel, Ont.

CROP REPORT

The following is a summary of reports made by the Agricultural Representatives to the Ontario Department of Agriculture:

The comparatively heavy snowfall of the past week has for the time being halted the great activity which has been prevailing on farms. Happily, most farmers have their fall work well in hand.

Some turnips are still out, and in a few instances sugar beets are yet unshipped. Representatives are more or less disappointed with the quality and general prospects of the former crop, but sugar beets are turning out to be of good saccharine quality. Of this the Kent representative has the following to say: "The later harvest of beets are showing considerable more sugar content than did those harvested earlier in the season; this is probably due to the fact that they have to a certain extent overcome during the past few weeks the effect of the drought earlier in the season."

Fall wheat is regarded as being in good shape for entering the winter, only the very early fields having suffered from the Hessian fly.

Hay is selling all the way from $17 a ton, baled, in Haldimand, to $20 on the market in Kent, $25 in Victoria, and $30 in Kenora.

Some activity in the handling of grass seed is reported. Dealers in Haldimand are buying red clover for $12 a bushel, and small quantities of alsike at from $9.50 to $10 a bushel, but practically no alfalfa is offering.

Potatoes are selling at from $1.50 to $1.75 a bag, and are plentiful on some farms and scarce on others; even in the same county, Fort William reports a large quantity on hand, with little prospect of sale at present.

Haldimand quotes good winter apples at $6 a barrel, with various prices for lower qualities. Leeds says that No. 1's are bringing from $7.50 to $9 a barrel, according to variety and quality.

Many farmers have housed their cattle owing to the winter-like conditions prevailing, although some are leaving their animals out to get the benefit of the bare spots in pasture fields, with supplementary feed. There is a tendency to get rid of all surplus stock before the winter acrually sets in.

Three carloads of live stock were shipped from Pantagenet, Prescott and Russell Co. during the week. Some were sold on a graded basis.

Norfolk states that fair cows, fresh or due to calve shortly, were sold recently at from $40 to $65 each, and dry cows at from $25 to $40. Halton quotes sales of milch cows at from $60 to $80.

Oxford reports good grade dairy cows changing hands at from $75 to $100, and pure-breds at from $150 up. A carload of cattle was shipped from that county to Brandon during the week.

The Lennox and Addington Representative says: "Some of the cheese factories have closed, and as a result, many farmers are sending cream to the Napanee Creamery. Farmers are disposing of their surplus stock which they will be unable to winter over, at next to sacrifice prices."

Hogs are moving a little livelier than earlier in the fall, but raisers are not pleased with the prices paid, which range from $8 to $8.60 a cwt.

Norfolk states that breeders of pure-bred sheep are discouraged as they are unable to dispose of surplus breeding stock at remunerative prices.

Grey says: "Sheep dipping demonstrations have wakened farmers to the fact that the practice pays exceedingly well. They are even talking of the advisability of constructing regular sized dipping vats for cattle as well as sheep. Cattle lice are the bane of the feeder here. Approximately 6,200 sheep have been dipped in Grey County this year. It required $210 worth of dipping powder.

A scarcity of water in the wells is complained of in several of the eastern counties of the Province.

There is no trouble in securing all the labor needed for fall and winter work, and at rates considerably below those prevailing for some time.

ASK GIRLS ON MAGAZINE BACK WEAR MORE DRESS

LEWISBURG, Pa., Nov. 22.—More "cover" on the magazine cover girl is wanted by women of the Lewisburg Civic Club.

Those maidens of the fair face and form who regularly adorn the covers of the most popular and even the home type of publications are forced, the women charge, to appeal before public gaze with a shameful lack of clothing. The club members assert that this display of shapeliness in bathing suits and other negligee attire "does not conform to our ideas of modesty."

Cuticura Shampoos Mean Healthy Hair

Especially if preceded by touches of Cuticura Ointment to spots of dandruff, itching and irritation. This treatment does much to keep the scalp clean and healthy and to promote hair growth.

Soap 25c. Ointment 25 and 50c. Talcum 25c. Sold throughout the Dominion. Canadian Depot: Lymans, Limited, 344 St. Paul St., W., Montreal. Cuticura Soap shaves without mug.

THE 4 HORSEMEN OF THE APOCALYPSE

WEATHER STRIP

Saves you Money in Fuel — Makes your House Comfortable —Does not cost much to put on.

CHAMBERLAIN'S WEATHERSTRIP

is the Best. Ask us for an Estimate on House, Factory, or Office.

773 AYLMER STREET
'Phone 1292. s-t-t

J. H. VANCE

For Sore Muscles

The Original Product

BAUME BENGUE

Beware of Substitutes

RELIEVES PAIN

$1.00 a tube, at your dealer's, or by mail

The Leeming Miles Co. Limited, Montreal

It's a Marvel!

THE Pipeless Furnace

If you have to install a Furnace this season, ask us for the names of a dozen Peterborough Householders who are delighted with this wonderful Pipeless Heater.

Ask us all the questions you like. Full particulars with pleasure.

ARCHIBALD & RICHMOND

Sanitary Plumbers and Heaters

389 Water St. Phone 1169J

LADIES! When using REINDEER Flour your cooking is recognized as being in that superior class.

Peterboro Cereal Co.

COAL

ALL SIZES IN STOCK

STOVE ..... $16.00 per ton
NUT ..... $16.00 per ton

LARGE PEA COAL

For Small Stoves and Cooking Ranges at ..... $14.00 per ton

A. Low & Co.

264 SIMCOE STREET

Phone 697. Nights and Holidays 1027

COAL AND WOOD

COAL IN ALL SIZES AT LOWEST PRICES.

Mixed Slabs, long $10.00
Mixed Wood $10.00
Hardwood $12.00
Choice Hardwood $14.00
Hemlock Slabs $7.00

(Cutting and splitting extra)

PETERBOROUGH FUEL & TRANSFER CO.

134 Aylmer St. Phones 270 - 362

Genuine BAYER Aspirin

Nothing Else is Aspirin—say "Bayer"

Warning! Unless you see name "Bayer" on tablets, you are not getting Aspirin at all. Why take chances?

Accept only an unbroken "Bayer" package which contains directions worked out by physicians during 21 years and proved safe by millions for Colds, Headache, Earache, Toothache, Neuralgia, Rheumatism, Neuritis, Lumbago, and Pain. Made in Canada.

All druggists sell Bayer Tablets of Aspirin in handy tin boxes of 12 tablets, and in bottles of 24 and 100. Aspirin is the trade mark (registered in Canada) of Bayer Manufacture of Monoaceticacidester of Salicylicacid. While it is well known that Aspirin means Bayer manufacture, to assist the public against imitations, the Talets of Bayer Company will be stamped with their general trade market, the "Bayer Cross."

WITH XMAS ONLY FIVE WEEKS AWAY

—It would be a wise plan to choose your Gifts Early. Why not make it AN ELECTRICAL GIFT?—something that will be Useful all the Year Round. We have a full line to choose from. Something for Every Member of the Family. SHOP EARLY.

WHOLESALE GRANT AND THORPE RETAIL
PHONE NO. 798
ELECTRICAL CONTRACTORS
WILLARD BATTERY SERVICE STATION
418 GEORGE STREET, CITY

11% Promised
11% PAID

A few months ago we offered our Clients the 8% Preferred Stock of the King Edward Construction Co., Ltd., with a bonus of 30% of Common Stock. We then stated that the Common Stock would, at an early date, go on a 10% basis.

This promise has been fulfilled, and the King Edward Construction Co., Ltd., has declared its first dividend at the rate of 10% per annum on the Common Stock.

Those who took our advice and bought Preferred Stock with a bonus of Common, now have an investment yielding 11%.

We are offering the 8% Convertible Debentures of The Mount Royal Hotel Company, Limited, with a bonus of 30% of Common. This should ultimately be even a better investment than the King Edward Construction Co., Ltd., as The Mount Royal Hotel Company has a much greater potential earning power.

Send for our special Circular.

To W. A. Mackenzie & Co., Ltd.
38 King Street West, Toronto.

Dear Sirs: Please send me a copy of the circular describing the 8% Convertible Debentures of The Mount Royal Hotel Company, Limited, and oblige.

Name in full .....

Full address .....

.....

Please write clearly.

POSSIBILITY DOMINION WIDE HYDRO ELECTRIC DEVELOPMENT SHOWS UNIQUE FIELD IN CANADA

COMPANIES' SYSTEMS MIGHT BE LINKED UP RIGHT ACROSS THE CONTINENT—AT DIFFERENT PERIODS ONE COMPANY COULD COME TO ASSISTANCE OF NEIGHBOURING CONCERNS—INTERESTING POSSIBILITY FROM ENGINEERING STANDPOINT.

The possibility of Dominion-wide developments in the hydro-electric field which will make for better earning power for existing units and open up an encouraging outlook for new enterprise is engaging the serious consideration of engineers and others who are interested in some of the leading corporations in the country.

One of the great problems which confronts Hydro engineers is the unemployed load. There are hours in the twenty-four each day when many companies have more power than they can utilize while at other times within that period they are taxed to their utmost capacity to supply the demands of the peak of consumption. Any way out of that predicament would have a tendency to create better earning power and at the same time make possible some cheapening of "juice" to the consumer.

Engineers have been working on this problem for some time and it is claimed that the idea is by no means chimerical. The underlying idea is the trading of power between companies to the mutual advantage of those concerned in such a plan. The dream of engineers it seems, is to see a string of power companies from coast to coast, operating on the interchangeable basis by which lines could be linked and power transferred from one to the other as desired.

The scheme, however, need not necessarily wait for that time to come as there are still long stretches across Canada which would require to be linked up and this can only come as the territory becomes more thickly populated and the business of the vacant stretches makes the creation of additional power development possible.

Through Transmission Lines.

For instance, between Winnipeg and the head of the Great Lakes and the Prairie capital and the foothills of the Rockies there are long stretches yet to be brought to that stage of development which would warrant additional power companies. It is easy to see that a new development like the Manitoba Power Company, would be an invaluable link in any transcontinental chain when it comes to the time for reciprocal relations. There is the utmost confidence that this company will, when it is ready to produce power, find a ready market for the output of the initial installation capable of supplying 57,000 horse power, out of the 168,000 h.p. eventually contemplated. But a possibility such as outlined above offers something of interest for the future.

The possibility of such a scheme has been demonstrated by companies operating in the Province of Quebec. Shawinigan and Laurentide are producing electrical energy and "shipping" it over long transmission lines to Montreal and Quebec. The Southern Canada Power Company, with a large distributing system in the Eastern townships, has co-operated with some of them at times in interchange of power. What has been done in the East can be done in the West when the time comes.

The Manitoba Power Company is at present financing its new plant which is to be built under the auspices of the best power brains in the country. Some initial work has already been done and next year will see it well advanced. The opportunity ahead of this company has been proved by careful investigation to be an excellent one, the principal requirements to successful enterprise being all assembled and ready to be put to work.

Another Huge Undertaking.

Plans for providing the necessary capital have been carried out under the most favorable auspices and in bond market circles the forthcoming offering is regarded as one of the most attractive issues of the kind placed on the Canadian market for some years.

What American financial interests thought of the offering is indicated by the fact that leading houses in New York and Boston which took $,000,00 of the $7,500,000 issue very soon reported that the b'oc' ha' been sold.

The Canadian bond market is reported by leading interests in the business to be practically bare of desirable issues. As there will be an attractive opportunity to buy some of the common shares at low prices the desirability of the warrants accompanying the bonds entitling the buyers to make the purchases will be an additional incentive to acquire an interest in this big enterprise with its boundless possibilities of future expansion and profitable operation.

Millions Who Are Sick Will Soon Be Well

Will Be a Revelation to Suffering Humanity—Cleans Liver in a Few Minutes—Symptoms of Liver Trouble Are: Sallow Complexion, Bad Taste in Mouth on Rising, Tired, Out of Sorts, Etc.

This new drug is called Tanated Calomel. It acts only on the Liver, which immediately relieves many troubles such as Rheumatism, Constipation, Boils, Kidney Pains, etc. No salts, Seidlitz, are necessary after taking, because it is self eliminating. It does not have a nauseating, sickening feeling the next day, like so many similar drugs. You no doubt have been taking all sorts of laxatives, salts, castor oil, etc., with only temporary results. The reason is that some of these draw liquid from the blood and the tissues, causing a great flush. What you need is something like Tanated Calomel, which causes the bile to be excreted from the liver into the bowel, causing a natural elimination of the waste. You know waste allowed to remain in the system causes a multitude of troubles. I can venture to say that 90 per cent. of all sickness is due directly to this very thing. What is generally the first thing your doctor does when you are sick? He gets your bowels operating so as to eliminate wastes in your bowels, which are poisoning your system. Now, in order to be happy, healthy, vigorous, vivacious, bright, alert, keen to observe and understand, you must first keep your Liver clean, or you are coaxing all sorts of trouble upon yourself. Doctors recommend that you take a tablet before eating and one at bedtime. Just get some of these, and I feel assured that you will feel as if you had a new lease of life.

These Tanated Calomel Tablets are for sall by F. C. Webber, Charlotte Street.

Avoid Kidney Troubles.

Nothing is more uncomfortable than troublesome kidneys. Use Solvax and begin to get the full benefit out of life. Sold by all druggists.

Price 50 cents. Mail orders filled by Booth's Hyomei Co., Listowel, Ont.

COAL AT PRESENT PRICES TILL APRIL

IS PREDICTION BY DEALERS—STOVE COAL SCARCE, OTHER GRADES PLENTIFUL.

A prominent local coal dealer, speaking for the Peterboro coal men says he does not expect coal would be lower in price until April unless freight rates are reduced. As all the present agreement with the miners expires and the price then will depend on whether wages remain the same or a reduction is made as public opinion generally demands.

The dealers claim that high prices are due to high wages in the mines and high freight rates. Coal at the mines ranges from $8.50 to $9.25 and freight from the mines to Peterboro varies; to-day it is $5.28. Exchange is a large item in the cost of coal, and on every ton there is from $1.00 to $1.45. Freight and exchange alone on a ton, this dealer said, amounted to as much as the retail price of coal when he first went into the business in 1902.

Coal prices are at their peak in the city. Stove and nut are the highest at $16.50, furnace is $16.25 and pea is $14.00. Stove coal is scarce, because the demand is greater than the amount that is broken into this size, and dealers say they have had difficulty in supplying their customers. Other kinds are plentiful and the yards are well stocked up. Dealers say they notice the depressing industrial conditions by people who are only buying about half-a-ton a time. A year ago half-ton sales were unusual.

Hardwood is quite plentiful and most of the yards are full. "I don't know when there has been as much," said one dealer. Prices range from $13 to $16 a cord. The same combination that makes coal expensive has pushed up wood prices, the Examiner was informed, that it is high wages in the bush and unusually high cost of transportation. It costs $3.00 to bring a cord of wood down the lakes on the boat and about $1.25 to bring it up from the wharf in the estimate of one dealer.

Never Parted.

"I understand your wife came from a fine old family."

"Come nothing! She brought them with her."

"Fashion Craft" MAKERS

FACSIMILE OF LABEL

ON ALL FASHION-CRAFT CLOTHES

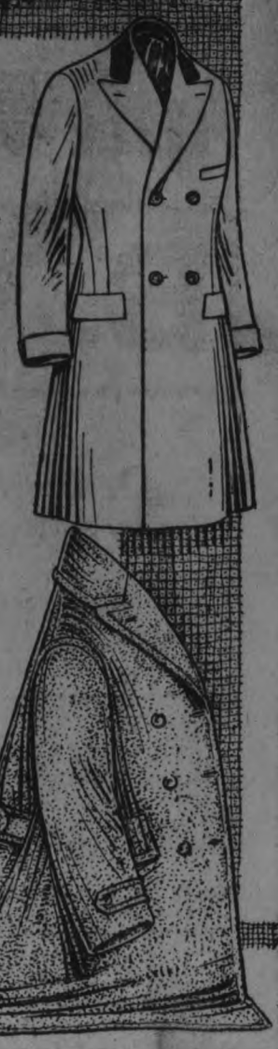

Coat Time is Now

—are you prepared for it or do you need a new one—

Fashion-Craft models in Ulsters and Overcoats for Fall and Winter, are varied in style and beautiful as to color and material.

***Don't Buy* until you have seen them. Prices from 20 to 50 per cent lower than a few months ago for the same quality of make and woolens. Satisfactory service guaranteed.**

Jack Primeau, 140 Hunter St.

9-921

"BULL-DOG DRUMMOND"

BY "SAPPER" (CYRIL McNEILE)

(Continued from yesterday.)

"Go to bed, little girl," he ordered; "this is my show. And, may I say, I think you're just wonderful. Thank God you saw my advertisement!"

Gently he released her hands, and walking to the door, held it open for her. "If by any chance, you should hear things in the night—turn over and go to sleep again."

"But what are you going to do?" she cried.

Hugh grinned. "I haven't the remotest idea," he answered. "Doub less the Lord will provide."

The instant the girl had left the room Hugh switched off the lights, and stepped across to the curtains which covered the long windows. He pulled them aside, letting them come together behind him; then, cautiously, he unbolted one side of the big centre window. The night was dark, and the moon was not due to rise for two or three hours, but he was too old a soldier to neglect any precautions. He wanted to see more of The Elms and its inhabitants; he did not want them to see more of him.

Silently he dodged across the lawn towards the big trees at the end, and leaning up against one of them, he proceeded to make a more detailed survey of his objective. It was the same type of house as the one he had just left, and the ground seemed about the same size. A wire fence separated the two places, and in the darkness Hugh could just make out a small wicket-gate, closing a path which connected both houses. He tried it, and found to his satisfaction that it opened silently.

Passing through, he took cover behind some bushes from which he could command a better view of Mr. Lakington's abode. Save for one room on the ground-floor the house was in darkness, and Hugh determined to have a look at that room. There was a chink in the curtains, through which the light was streaming out, which struck him as having possibilities.

Keeping under cover, he edged towards it, and, at length, he got into a position from which he could see inside. And what he saw made him decide to chance it, and go even closer.

Seated at the table was a man he did not recognize; while on either side of him sat Lakington and Peterson. Lying on a sofa smoking a cigarette and reading a novel was a tall dark girl, who seemed completely uninterested in the proceedings of the other three. Hugh placed her at once as the doubtful daughter Irma, and resumed his watch on the group at the table.

A paper was in front of the man, and Peterson, who was smoking a large cigar, was apparently suggesting that he should make use of the pen which Lakington was obligingly holding in readiness. In all respects a harmless tableau, save for one small thing—the expression on the man's face. Hugh had seen it before often—only then it had been called shell-shock. The man was dazed, semi-unconscious. Every now and then he stared round the room, as if bewildered; then he would shake his head and pass his hand wearily over his forehead. For a quarter of an hour the scene continued; then Lakington produced an instrument from his pocket. Hugh saw the man shrink back in terror and reach for the pen. He saw the girl lie back on the sofa as if disappointed and pick up her novel again; and he saw Lakington's face set in a cold sneer. But what impressed him most in that momentary flash of action was Peterson. There was something inhuman in his complete passivity. But not the fraction of a second did he alter the rate at which he was smoking—the slow, leisurely rate of the connoisseur; by not the twitch of an eyelid did his expression change. Even as he watched the man signing his name, no trace of emotion showed on his face—whereas on Lakington's there shone a fiendish satisfaction.

The document was still lying on the table, when Hugh produced his revolver. He knew there was foul play about, and the madness of what he had suddenly made up his mind to do never struck him: being that manner of fool, he was made that way. But he breathed a pious prayer that he would shoot straight—and then he held his breath. The crack of the shot and the bursting of the only electric-light bulb in the room were almost simultaneous; and the next second, with a roar of "Come on, boys," he burst through the window. At an immense advantage over the others, who could see nothing for the moment, he blundered round the room. He timed the blow at Lakington to a nicety; he hit him straight on the point of the jaw and he felt the man go down like a dog. Then he grabbed at the paper on the table, which tore in his hand, and picking the dazed signer up bodily, he rushed through the window on to the lawn. There was not an instant to be lost; only the impossibility of seeing when suddenly plunged into darkness had enabled him to pull the thing off so far. And before that advantage disappeared he had to be back at The Larches with his burden, no light weight for even a man of his strength to carry.

But there seemed to be no pursuit, no hue and cry. As he reached the little gate he paused and looked back, and he fancied he saw outside the window a gleam of white, such as a shirt-front. He lingered for an instant, peering into the darkness and recovered his breath, when with a vicious phut something buried itself in the tree beside him. Drummond lingered no more; long years of experience left no doubt in his mind as to what that something was.

"Compressed-air rifle—or electric," he muttered to himself, stumbling on, and half dragging, half carrying his dazed companion.

He was not very clear in his own mind what to do next, but the matter was settled for him unexpectedly. Barely had he got into the drawing-room, when the door opened and the girl rushed in.

"Get him away at once," she cried. "In your car. . . Don't waste a second. I've started her up."

"Good girl," he cried enthusiastically. "But what about you?"

She stamped her foot impatiently. "I'm all right—absolutely all right. Get him away—that's all that matters."

Drummond grinned. "The humorous thing is that I haven't an idea who the bird is—except that——" He paused, with his eyes fixed on the man's left thumb. The top joint was crushed into a red, shapeless pulp, and suddenly the meaning of the instrument Lakington had produced from his pocket became clear. Also the reason of that dreadful cry at dinner.

"By God!" whispered Drummond, half to himself, while his jaws set like a steel vice. "A thumbscrew. The devils . . . the bloody swine . . ."

"Oh! quick, quick," the girl urged in an agony. "They may be here at any moment." She dragged him to the door, and together they forced the man into the car.

(To be Continued)

Too Fat?

Do not try to become slender by drastic doses of thyroid or salts. Reduce weight and **waistline;** also **hips, double chin,** etc., by the safe, reliable Korein system. **The shadow** on this picture gives you an idea how she looked and felt. By taking **Korein** and following easy directions of Korein system she **reduced** from clumsy features to graceful proportions. Now she is agile, **attractive,** mentally alert and in better health. **Why not you?** Reliable **anti-fat** self-treatment.

Let Korein Make You Slender

Many, both **sexes,** report they have **reduced 10 to 60 pounds.** No starving; no exhausting exercises. *Become exquisitely slender and remain so.* Safe, pleasant method, endorsed by physicians. Legions of testimonials. **$100 GUARANTEE** or money refund. Buy **Korein** (pronounced *koreen*) **at busy druggists'. Or write for free booklet to Korein Company, 277-A, Toronto, Ont.**

"THE HOME OF BETTER SHOES"

Xmas is approaching and it is getting chilly around the house these crisp mornings and evenings.

Time to Buy Comfy Slippers

—You will need a Pair yourself. And maybe "Santa" would pardon you if you made a "XMAS GIFT" of a Pair to some dear one who needs them right now.

D. C. GRANT, LTD.

330 GEORGE STREET ::: 'PHONE 367

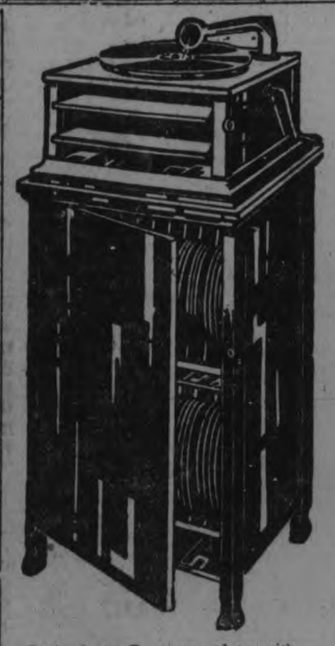

Style A or B — complete with Cabinet to match, 10 Selections, Needles, Brush, Oil, etc. Price—

A Outfit $59.00

B Outfit $63.00

The Greene Xmas Grafonola Club

Certainly hit a popular note this year, as the response was most gratifying, and so many became Members, that the Club is

OFF WITH A RUSH

As the Membership is limited to 25, it will be necessary to come quickly if you wish to join, and secure a Beautiful GRAFONOLA and Complete Outfit, on the Easy Club Terms of $1.00 down. The Special Outfit we are featuring is the one shown here. Within 2 Months, if desired, we will exchange this for a larger Grafonola, and allow all amounts paid to apply on the New Outfit. Get full particulars at our Store—

The J. M. GREENE MUSIC CO., LTD.

HOME OF GOOD MUSIC ::--:: CHARLOTTE STREET

Sensational Wednesday And Week-End Reductions

AT

B. CHESLER'S

Sacrifice Sale of Ladies' Coats, Suits, Skirts, Dresses, Blouses, and all General Fall and Winter Ready-to-Wear.

Coats at Half-Price

25 Coats—Fashioned of finest American Velours and Duvetyns, with large collars and cuffs of finest French Beaver (many have large Shawl collars), fully lined with heavy flowered Satins. Neatly embroidered backs add a finishing touch to these beautiful Coats; in several of the most wanted shades—Brown, Reindeer, Sand, Taupe, etc. All sizes. Regular up to $60.00 ..... **$29.50**
Special for To-morrow and Week-end .....

25 Coats—of Silvertones and Canadian Velours, in Brown or Taupe, with large collars, belts, button and braid trimmings. Sizes 16 to 38. Regular $25.00. ..... **$10.00**
Special for To-morrow and Week-end .....

15 Coats—of finest Velours, with large Beaverine collars, loose or belted backs; many with Embroidery trimmings; full lined, of flowered Poplin and Silk. All sizes and shades. Regular $45.00 ..... **$22.50**
Special for To-morrow and Week-end .....

Serge Dresses $9.98

25 Samples—Fine All-Wool Serge Dresses, in Navy and Black; 10 of the best season's styles to choose from. Sizes 16 to 38 only. Regular up to $25.00. You choose one for **$9.98**
Special for To-morrow and Week-end .....

Plaid Skirts at $5.98

Fashioned of All-Wool Plaids, in several patterns. All sizes. **$5.98**
Special for To-morrow and Week-end .....

Georgette Blouses, $3.98

100 Pretty Georgette Blouses, comprising our entire stock of this grade of Blouses and Smocks; all styles, shades, and sizes. None of less value than $6.00, and up to $12.00. We want to clear the lot and put them on Sale for only **$3.98**
Special for To-morrow and Week-end .....

Voile Blouses, $1.25

25 Dozen—Fine Voile Blouses, in 10 different attractive styles. Most of them are White, some have a touch of colour added. Regularly sold at $2.00, $2.50, and $3.00. Your choice for only **$1.25**
Special for To-morrow and Week-end .....

A Manufacturers Clearance of 500 Dozen Handkerchiefs at Reduced Prices

We have just received a large and well assorted shipment of fine Linen Handkerchiefs—most of them boxed for Christmas Gifts. The designs are so numerous that it would be impossible to describe them individually, but we can assure you of the finest selection ever shown in Peterborough.

These Handkerchiefs were purchased at Specially Reduced Prices, and will be offered at such Great Reductions that you will not be able to resist buying your Gifts for the Holiday Season, To-morrow.

Don't forget — We have 6,000 Handkerchiefs to choose from. Special for To-morrow and Week-end ..... **10c TO $2.00**

Corsets Half-price

These are a lot of odd Corsets, in which there are all sizes, in either C.C., A La Grace, or D. & A. brands. The regular prices range from $2.00 to $6.00. You can take your choice at just ..... **HALF-PRICE**

Silk Brassieres $1.25

These Brassieres are a Special Purchase, made of good quality Satin, with light boning and elastic at the back. Regular $2.50. **Half-Price** **$1.25**
Special for To-morrow and Week-end .....

Silk Camisoles 98c

In Pink and White Silk; four different styles. All sizes, and good quality Silk—just received. Regular $2.00—for only **98c**
Special for To-morrow and Week-end .....

Silk Bloomers $1.49

Fashioned of heavy Habutai Silk, elastic waist and full sizes, in Pink and White only. Regular value $2.50—for only **$1.49**
Special for To-morrow and Week-end .....

Silk Nightgowns $2.98

They are well made of fine quality Habutai Silk, and Lace trimmed, V-neck. Regular value $4.50. **$2.98**
Special for To-morrow and Week-end .....

Women's Pure Silk Hose $1.49

40 Dozen Pure Silk Hose, "Venus" or "Holeproof" brands; guaranteed perfect, in Black, Brown, Navy, Smoke, Pearl Grey, etc. All sizes. **$1.49**
Special for To-morrow and Week-end—pair....

Children's Cashmere Hose 39c

Pure Wool Cashmere Hose, 1-and-1 ribbed, in Brown only. Sizes 7, 7½, and 8. Reg. $1.00..... **39c**
Special for To-morrow and for Week-end .....

Wool at Half-Price

We have a large quantity of extra fine Beehive and Saxony Fingering Yarns, in 3 or 4 ply; Black and White only. Special To-morrow and Week-end—Clearing at **HALF-PRICE.**

Fleece Lined Underwear 85c

Women's Fleece-lined Underwear, in White, Shirts and Drawers to match. Ten Dozen only to clear at—a Garment **85c**
Special for To-morrow and Week-end .....

Women's Underwear 75c

15 Dozen of Women's Fall weight Underwear — Vests and Drawers to match; "Veiva" brand. Vests with long, short, and no sleeves. Regular $1.25. A Garment **75c**
Special for To-morrow and Week-end .....

Chamoisette Gloves, 25c

10 Dozen Chamoisette Gloves, either Black or White; a good washable Glove. In Black, the sizes are 6 and 6½ only, but in White there is all sizes. Regular selling price is 98c **25c**
Special for To-morrow and Week-end .....

Flannelette Nightgowns ½ Price

For To-morrow and the Week-end only—we will place on Sale a Manufacturer's Clearing of fine quality Flannelette Nightgowns, in two lots, all full sizes—
Reg. $2.00—for **98c** Reg. $2.50—for **$1.25**

Heather Hose $1.25 pair

A fine assortment of Pure Wool Heather Hose, in several shades, ribbed and plain, double heel and toe. All sizes. Regular $1.75 ..... **$1.25**
Special for To-morrow and for Week-end....

Boy's Heavy Hose, 49c

2-and-1 Ribbed, Pure Wool Worsted. All sizes, 6 to 10. Regular 75c to $1.00; 30 Dozen, pair..... **49c**
Special for To-morrow and for Week-end .....

Heather Hose 49c pair

10 Dozen Women's Heather Hose, in three different shades. All sizes. Regular $1.00—to clear at.... **49c**
Special for To-morrow and for Week-end .....

Women's Cashmere Hose, 35c

5 Dozen Pure Wool Fine Cashmere Hose, Black only. All sizes. Regular $1.25. Being Sub-standards, we will clear them at, pair **35c**
Special for To-morrow and for Week-end .....

Silk Hose at 49c a Pair

10 Dozen beautiful lustrous Silk Hose, 20-inch leg, in Black, Brown, Pearl and Taupe; seamed back and Lisle garter top. Regular $1.25—to clear at..... **49c**
Special for To-morrow and for Week-end .....

Boys' Ribbed Hose 39c

20 Dozen Boys' Extra Heavy Ribbed 2-in-1 Hose. Sizes 9 and 9½ only. Regular 75c—pair **39c**
Special for To-morrow and for Week-end .....

Women's Cashmerette Hose 25c

25 Dozen Women's Cashmerette Hose, in Black. All sizes. Guaranteed perfect stock. Reg. 50c..... **25c**
Special for To-morrow and for Week-end .....

Womens Boots and Shoes

This lot consists of high top Boots, Oxfords, Strap Shoes, and Ties, in Black or Brown. Many different styles to choose from. All sizes in the lot, but not all sizes in each style. Reg. Price $5.00 to $9.00. **$2.98**
Special for To-morrow and for Week-end....

Ladies' Welt Strap Shoes $4.98

Eight of the newest styles of One and Two Strap Shoes. Ames-Holden and Canadian Maid brands. Cuban and low heels, plain vamps, perforated toe caps or semi-brogue styles. Guaranteed Goodyear welts. Sizes 4 to 7. Regular up to $8.00 ..... **$4.98**
Special for To-morrow and for Week-end....

Boys' Boots $2.25

Small Boys' Boots, in Black or Brown, welted, Neolin soles and heels. Sizes 8 to 11 only. Regular $3.50—for, only **$2.25**
Special for To-morrow and for Week-end....

Men's Rubbers 90c

200 Pairs Men's Rubbers, Dominion make; guaranteed perfect. All sizes. Regular $1.50—pair **90c**
Special for To-morrow and for Week-end .....

B. CHESLER, 392 George Street *Successor to T. C. Elliot*

SPORT IN BRIEF

Ottawas have signed on trial Art Conroy, of St. Paul, member of the American Olympic team of 1920, reputed to be one of the flashiest players in the United States. He comes highly recommended, and is said to be as good a man as Frederickson, the Falcon sensation who set the Coast League aflame last year.

Frank McCarthy, former Ottawa boy, and brother of Charlie, who played goal for wanderers, tacks the insignia of class on Conroy. The latter has written for a try-out, and modestly asks for a trial. His letter shows he is a level-headed sort, and he eschews the bombast that some of the eligibles garland their epistles with.

He played for the team that was defeated by the Falcons at Antwerp in1920. Billy Hewitt, of the Toronto Star, is said to have been favourably impressed with his playing. He is twenty-four years of age, weighs 158 pounds, and rocks the goalies with a right hand shot, and can play forward or defence. Frank McCarthy calls him "the Hobey Baker of the West." The late Hobey Baker of Princeton was the finest hockey player in the United States in his time. His monicker is "Tony," and evidently he is a speed merchant and stickhandler combined.

Frank Shaughnessy is not the only baseball player who acts as football coach at the close of the ball season. "Greasy" Neale, who used to work in the outfield for the London club in the old Canadian League, and who worked his way into the majors by way of Cincinnati, has met with great success as a coach, and a despatch from Washington, Pa., says that he has signed a three-year contract to coach the Washington and Jefferson This, on top of the money teams at a salary of not less than $8,000 a year, received for playing baseball, means that Neale will not have to worry bout the price of coal for a winter or two.

Evidently Ty Cobb did not find his "honour system" of training his ball players quite the success he imagined. Some of the boys took advantage of the lax rules, apparently, for Ty, whom discipline irked when he worked for Hughie Jennings, has announced that next year he intends to enforce discipline rigorously. He may resort to a scheme of fining the recalcitrants. He has an idea of soaking a player $50.00 or less in real money, who fails to run out an infield drive. Like other loafers, baseball players will have to pay for the privilege. Ty cannot send 'em to the pen, but he can garnishee the pay envelope.

LIVE STOCK MARKET.

TORONTO, Nov. 22.—(Canadian Press).—Receipts 1,387; trade fairly brisk. Quotations: Heavy beef steers, nil; choice butcher steers, $5.75 to $6.25; butcher cows, medium, $3 to $4; calves, $9 to $10; lambs, $8.25 to $9; hogs, selects, $8.90.

LATE DESPATCHES

CANADA STEEL HEAD SAYS TAXES PAID ALWAYS.

HAMILTON, Nov. 22.—(Canadian Press).—Robert Hobson, president of the Steel Company of Canada, issued a statement to-day that his company has always paid taxes in cash promptly.

PATIENTS REMOVED FROM BURNING HOSPITAL.

CHARLOTTETOWN, Nov. 22.—(Canadian Press).—Fire broke out at the City Hospital this morning, and eighty-one patients were successfully removed from danger.

CARL AHRENS CHARGED WITH WIFE'S MURDER.

KITCHENER, Ont., Nov. 22.—(Canadian Press).—Carl Ahrens is charged with the murder of his wife, who was drowned while crossing the Grand River in a boat last Thursday. He is at liberty on forty thousand dollars bail.

ALLEGED TO HAVE ADMITTED THE GOLDBERG MURDER.

TORONTO, Nov. 22.—(Canadian Press).—Fred. Davis, brought here from Albany, New York, was to-day sent for trial on a charge of murdering young Philip Goldberg. Detective Cronin stated that accused signed a statement in which he admitted the murder.

RECRUITING FOR BRITISH NAVY ORDERED SUSPENDED.

TORONTO, Nov. 22.—(Canadian Press).—A Star cable states that Britain to-day ordered the suspension of recruiting of ordinary seamen for the navy.

SHOOTING RENEWED IN BELFAST AT NOON.

BELFAST, Nov. 22.—(Canadian Press).—Shooting was renewed during the dinner hour to-day in the Ballymacarett district. One man was shot dead and another was wounded.

Buy Your Christmas Gifts Early

IF EVERY SALESMAN IN EVERY STORE IN TOWN WERE TWINS, OR TRIPLETS, AND EVERY CUSTOMER A FOOTBALL STAR IN TRAINING, "LAST-MINUTE SHOPPING" MIGHT BE A SUCCESS

BETTER ALL ROUND TO SHOP EARLY.

Men's Dressing Gowns Special at $10.00

These Gowns will please you and tax your pocketbook very lightly, as the prices are $3.50 to $5.00 less than last year's values. Fancy patterns, all-round cord sashes, full, easy fitting garments. Only..... $10.00

Sweaters and Sweater Coats
Are suitable Gifts.
Prices:
$2.95 to $9.00

Men's House Coats
Are becoming Gifts.
Prices:
$8.50 to $18.00

Forella Flannel Shirts

$3.45

Here is real Shirt values. Extra fine Fancy Forella Flannel Shirts, heavy weight, beautiful patterns, soft cuffs, coat styles. Made by J. Forsyth Co. and guaranteed in every particular. An extra quality Shirt at greatly reduced price..... $3.45

MEN'S OVERCOATS, SPECIAL AT $19.50

We have received more Men's Overcoats in the Ulster and short model styles. All neat dark shades in this lot. Overcoats worth up to $35.00 on Sale at..... $19.50

BOYS' OVERCOATS, $10.50 AND $14.75

Boys' Dark Tweed Overcoats in Ulster and all-round belted models. Storm collars, convertible styles. Extra well lined. Special at..... $10.50 And $14.75

OAK HALL 409-411 George St.

Capitol Entertainment

TO-DAY
MATINEE & EVENING
CAPITOL CONCERT ORCHESTRA
BEST IN THE CITY

VAUDEVILLE TO-NIGHT
Morris and Marcella
SINGING DANCING AND TALKING

Jesse L. Lasky presents
WALLACE REID
in
"The Hell Diggers"

THE FALL GUY, With Larry Semon.
Two Reels of Laughter
AND THE BAL NCE OF A BIG PICTURE AND MUSIC PROGRAM. QUALITY, COMFOR I, CLASS
FRIDAY, PROFESSIONAL TRY OUT NIGHT. 5 BIG NEW LOCAL VAUDEVILLE ACTS

A CLOSE-UP OF WINNIPEG KIDDIES

None of their life-stories stretched over a very long period of time but the children one and all looked up through their mascara-beaded eye lashes, with the frank, half shy look of pleased, unspoiled childhood—the boys called me ma'am and the girls went on with their dolling-up evidenty not at all embarassed or disturbed by my presence. In fact off stage they were just as professional, as on the boards—just as much at their ease and quite disposed, had there been time, to give me nice long interviews.

It was just like a big happy family—Mrs. Holmes the mother of the twins, was there, Miss Finesilver, sister to the unimitable Jackie, the teacher, was also there and Miss Mackay, Dorothy's elder sister and one time member of Stuart-Whyte's pantomimes. With the children in negligee and undershirts laughing and chatting I could not help thinking of bed time in the average large family—but what family now-a-days would ever own so many youngsters and what Mamma would be at home with an election pending, with bazaars running full swing and clubs being reorganized?

Mrs. Holmes was here, there and everywhere—putting in a last stitch, combing one boy's hair and tying another's neck tie. She told me that the girls run true to form—they scarcely ever need the second lesson in make-up and occasionally, they just need a little toning down—The boys never quite settle down to this business and every night she has to do the chief beautfying of the male members of the company. One little chap who had not apparently been paying much attention to the conversation spoke up and said—"Excuse me, ma'am, aren't you a Yankee?" I said, in my best English, "Right you are sonny" and he replied, "I thought so 'cause I'm from Chester, Pennsylvania—know where that is—right near Philadelphia—so let's shake hands." I was most anxious to meet Jackie Finesilver—I did and rarely have I seen a more attractive child. His whole expression is cherubic, he seems to be the personification of good nature and absolutely natural and unspoiled—All the attention in the world does not affect certain types of people and I think Jackie belongs to the fortunate variety. I told him he was a young Al Joison and he smilingly said—"Ahem!—some reputaton to live up to—What?" I do not want to overlook any of the boys and girls, but time and space require me to be brief. So we'll go over to the girls' dressing rooms.

Vera Montgomery, that clever little dancer has been with the Kiddies since the days of their early war work. She told me she loved playing over in the States and is most anxious to go there when the Winnipeg engagement is finished. Her specialty is dancing— while I should say that of Florence Simpson is just being beautiful. She is quite the loveliest little being I've ever seen. Dorothy Mackay is the youngest of nine children—she made her first stage appearance at two years and a half when she played with her parents who are well known theatrical people in England and Scotland. Dorothy came to Canada with Stuart-Whyte and Zara Clinton a little over two years ago and just after signing up for this engagement, she received a wire to join them in New York, where they are doing vaudeville sketches. I asked the talente dlittle star if she had any preference in the type of work she does and she said "Impersonating is my favourite line and some time I hope to do some really big things." Just as I was leaving Miss Mackay said, I want to tell something funny about Jackie Finesilver." "Nearly all the boys have their especial sweet hearts in the show—Jackie was leaning disconsolately up against some scenery the other night and when I asked him the trouble, he said, Can't get a girl—I said, "O! Jackie why not" Well, Billy's got so and so and—Well, I said, You're no good or you'd just go and take one and keep her for yourself—He looked meditative and said, "No, that's no good—I fought a duel once with a fellow over a girl and when I got her, she was simply rotten—not worth one half the trouble—so—oh! girls aren't much use anyway, guess 'Ill just get ready and go home." So you see, life with "the Kiddies", is just about the same as among grown ups.

LAURA.

ACCEPTABLE GIFTS.

A set of sachet cases that may be slipped into the lining of a dainty frock, or pinned, by its accompanying tiny gold safety pin, to the lining of the dainty girl's hat, are always acceptable accessories.

Varying shades, such as violet, green, salmon, blue, and lemon, make a dainty combination of colours to begin with. Small ends of ribbon may be utilised for their making or odd bits of satin. The ribbon is folded once, to form a rectangle about three inches in length, and stitched together at the sides. A strip of flat wadding is sprinkled with the sachet powder, inserted into the flat ribbon case, and the top stitched close with very small silk stitches. A tiny gold safety pin may be caught into the top of each so that the little sachet case is ready for wardrobe use at once.

Novel slip covers are made of Turkish towelling, calico and linen. Fillers z

REGENT Theatre
M. PAPPAS, Mgr.
SPECIAL TO-NIGHT

An Eight-Reel Fox Production, featuring PEARL WHITE in "THE WHITE MOLL"
(The most dramatic exposition of life in the underworld ever visualized upon the screen.)

Episode No. 6 of "THE DOUBLE ADVENTURE," featuring CHARLES HUTCHINSON, America's Death-Defying Hero of Dare-Devil Deeds (Two Reels)

FOX SPECIAL SUNSHINE COMEDIES—Fox Comedies will give you a laugh from start to finish (Two Reels)

In any other theatre this programme would be worth from 25c, 30c or 50c. You can see this programme in the afternoon at the Regent for 10c and in the evening for 15c including war tax

AT THE THEATRES

AT THE GRAND.

"JUST SUPPOSE"

A. E. Thomas, the author, created a furore in dramatic circles when he announced he intended writing a comedy around the personage of H.R.H. The Prince of Wales, who was then touring in America.

"Why should a man be so foolish as to attempt something that is utterly impossible" was the question asked by nearly every producing manager in New York. "Thomas, must be crazy to think that he can do something that neither Bernard Shaw nor Maeterlinck has been able to accomplish." Yet Thomas did that very thing. When New York saw the play it quickly grasped the idea that this was only supposed to be fiction and as such it was received for one solid year. In Toronto Mr. Robins made his celebrated production at the Royal Alexandra Theatre this same thing happened again as all records previously held at the Royal were shattered by theatre goers who liked the idea of seeing a popular living figure in the role of fiction.

Mr. Thomas has made the Prince of Wales a human being with all the frailties that human flesh is heir to. His meeting and falling in love with the pretty little Southern girl form the basis of the play. Into the lives of the young people come the affairs of Great Britain. The stern call of duty to the motherland, the decision reached by both of them to listen to the voice and obey it all help make the spectator appreciate the young Prince's declaration that "he is the loneliest beggar in all the world." He cannot choose his own mate. But this is just one phase of the story which, really, after all, is a comedy. The young Prince's chum Bubbles, the staid old Ambassador at Washington, the secret service of both countries are led a merry chase when the young Prince tired of the ceremony with which diplomatic circles have surrounded him, determines that for twenty-four hours at lease, he is going to be just as other young men are.

"THE FOUR HORSEMEN."

The screen version of Vincente Blasco Ibanez widely read story, of which much has been writen, will be presented for the first time in Peterborough for a limited engagement, commencing Thursday, Dec. 1st. "The Four Horsemen," as the title suggests, deals with war, for the theme is the destruction of life and wealth by the four terrible riders typifying the worst war, famine, pestilence and death. But war after all is only the dramatic background for the development of character and visualization and the psychology of the three races of people—Spanish, French and German. Much has been said of the immense scale upon which "The Four Horsemen" was planned and the lavish way in which details were worked out. Over 6 months were required to complete the screening and to cut down the 85 miles of film into an evening's entertainment.

"The Four Horsemen of Apocalypse" will be seen at the Grand three nights and two matinees, commencing Thursday, December 1st.

"A PAIR OF SIXES."

One of the most amusing offerings that the Rex Company has given in Peterborough is the comedy, "A Pair of Sixes," which opened a 3-days' engagement at the Grand last night and delighted a capacity audience, including the Rotary Club and many members of the local Kiwanis Club. "A Pair of Sixes" dwells on the quarrels between two partners in a pill business, quarrels that eventually lead to the dealing of a hand of poker, the loser of which is to act as the other's servant for a year, while the winner is to have a full hand in carrying on the business. The complications that ensue are decidedly entertaining. Rex Snelgrove is cast as the losing partner, and scores heavily in a role that fits him thoroughlf, while Billy Seymour does capital work as the other partner. Hazel Williams has a comedy servant part that she puts over cleverly, and Zana Vaughn is as charming as ever as "Miss Cole." W. J. Mitchell is excellent as the lawyer, and the rest of the cast give splendid support. "A Pair of Sixes" is one of the best of the Rex productions, and the house should be filled to-night and to-morrow night.—F. D. C.

AT THE ALLEN.

There appeared at the Allen Theatre yesterday a photoplay which should prove a delight to those ardent patrons of the silent art who prefer their drama to be drama, and not a conglomeration of assorted thrills, stunts and other devices affected by ingenious scenarists and directors of the screen in order to put their pictures over. To the Selznick studios must go the credit of having the courage to produce a picture as the author wrote it, and "The Sin That Was His" will add materially to the fame of William Faversham as the star, Frank L. Packard as the author, and Hobart Henley as director. Out of this trio naturally Mr. Faversham is the only one seen on the screen, but the work of the other two factors speaks most eloquently for itself.

Mr. Faversham's last screen appearance gave him an opportunity to show his ability in light comedy role, and now the famous actor gives to the screen one of the finest examples of character drawing seen in many a day. Mr. Faversham is equally as convincing as "Two Ace" Raymond Chapelle, gambler, blackleg and atheist, and as Father Aubert, Rector of the Parish of St. Marleau.

Excellent photography and settings, also deserve special mention.

TYPE CHARACTER SCORING BIG SUCCESS IN TORCHY COMEDIES.

Eugene Keith, who plays "Hickory" Ellins' nephew from Czecho-Slovakia in "Torchy's Big Lead," latest of the comedies from the stories by Sewell Ford, and starring Johnny Hines, at the Allen Theatre to-day and to-morrow, is rapidly winning fame as a foil for the star. He was first seen as Ira in "Torchy Mixes In," where he had the role of a country man looking for the girl with the egg. His role in this picture is somewhat of the same character and he gets many laughs. Johnny Hines, aside from his worth as a star, is an expert at picking types.

WM. FAVERSHAM'S NEW PICTURE PLEASES AT THE ALLEN THEATRE

"The Sin That Was His" Proves Excellent Vehicles for Great Actor.

The very zenith of dramatic execution seems to have been reached in "The Sin That Was His," the new Selznick Picture, featuring William Faversham, which opened a three-day engagement at the Allen Theatre last night. The story upon which the picture was based was written by Frank Packard, author of "The Miracle Man," and it is a question if in this later he has not eclipsed his former success.

This picture tells a big, gripping story of a man against whom fate has set her mark, his fight to cling to the better things of life, misunderstandings that send him to the depths of despair and finally his rejuvenation through the mediums of a good man's faith and a pure woman's love.

In the leading role, Faversham seems to have caught the true spirit in which the wonderful story was written and his portrayal is strong and convincing.

Lucy Cotton plays the leading feminine role opposite Mr. Faversham, and others in the supporting cast are: Lulu Warrenton, Pedro de Cordoba, Bobby Connelly, Miriam Battista, George Stevenson, Frank Evans and Bobby Agnew.

MISS KATHLEEN WALLACE, the charming southern society belle, star of the screen and stage, who will be seen here Thursday evening, Nov. 24th, in the charming comedy romance, "JUST SUPPOSE," by A. E. Thomas.

GRAND Trans-Canada Theatres, Ltd.

TO-NIGHT
THE FAMOUS
REX STOCK CO.
(With "REX" Himself)
Presenting
"A PAIR OF SIXES"
SPECIAL SCENERY
Vaudeville Between Acts
PRE-WAR PRICES
EVENING 20c, 30c, 50c GALLERY 10c
Seats Now on Sale

AT THE REGENT.

PEARL WHITE, FOX STAR, ADVISES ON CARE OF COIFFURE

Having had her share of experience with various hair-dressing styles while appearing on the screen, Pearl White, the beautiful and magnetic star of William Fox motion pictures, whose first big special production, "The White Moll," by Frank L. Packard ,author of "The Miracle Man," will open at the Regent Theatre on ———, offers a few suggestions that are sure to be of interest to women—particularly the younger set.

"The hair-line is the most important thing to settle in a coiffure," says Miss White; "after that the silhouette. Go to your mirror, comb your hair straight back from your forehead and study your self closely. If your forehead shows a spot where the hair line is not straight, remember to conceal this when arranging your hair.

"Constant brushing, freedom from dandruff and surplus oil, massage and careful shampooing, all are necessary to get the hair in perfect condition. Here are a few hints that I have gathered during my long experience before the camera. Try them and prove their worth.

"If your hair is fair, keep it so by using a handful of camomile flowers for your shampoo. Throw the flowers into boiling water and allow this to cool. Strain and use the water to rinse the hair after it has been thoroughly cleansed with soap and water. If your hair is beginning to darken—as all fair hair will if it be neglected—try the juice of half a lemon insteadof the camomile flowers in your rinsing water.

"Dark hair should be rinsed in an infusion of rosemary leaves. Use in the same way as with camomile flowers. Rosemary is particularly fragrant—which is an added advantage, as the scent clings to the hair long afterward."

AT THE CAPITOL.

last evening for the presentation of "The Hell Diggers," with Wallace Reid in the title role. This likeable young man does some of his usual good work in the picture which centres around the enormous dredges used in some sections of California for scooping up the earth of gold mines. In it he has an eminently masculine role as superintendent of the mines, with Lois Wilson as the charming heroine.

Larry Semon has a screamingly funny comedy in "The Fall Guy," and Morris and Marcella, a singing, talking and dancing act, with lots of comedy, round out an excellent programme.

THEATRE NIGHT FOR ROTARIANS

LOCAL CLUB AND VISITORS HAVE ROYAL TIME AT THE GRAND

It was Rotary night at the Grand last night and the members of the local club with their friends, a delegation of Rotarians from Belleville Kingston and Oshawa and a large representation of the Kiwanis club occupied the centre of the house and had a royal time. The Rex Company gave an excellent presentation of "A Pair of Sixes" while between acts the programme was in charge of Rotary. The old favourites "Mac Donald's Farm", " A Prairie Flower" and other song hits were sung by the gathering. Rotarian Burrowes of Belleville contributed several solos most acceptably. Mrs. M. H. Park sang "Tommy Boy" in splendid voice, the Imperial male quartette a new organization of local vocalists scored a great hit in several numbers and Rotarian Stewart of Kingston pulled off a fake mind reading stunt that caused much amusement. During the evening Rotarian Fred Roy, president of the local club, eloquently outlined the aims of Rotary in general and the plans of the Peterboro Club in particular especially referring to the Boys' Camp which Rotary will carry on at Clear Lake next summer. The proceeds of last evening's Theatre night will go to that most deserving cause.

SINN FEIN INVITED TO MEET LLOYD GEORGE

LONDON, Nov. 22.—(Canadian Press).—Representatives of the Sinn Fein have been invited to meet the Premier at Downing Street to-day to discuss the Ulster difficulty with a view to interviewing the Ulster Premier is to have with Lloyd George to-morrow.

GRAND Trans-Canada Theatres, Ltd.

TWO DAYS
Mat. Sat. Nov. 25 and 26
ALL NEW
Seats On Sale Wed.
MUTT and JEFF in "CHINATOWN"
Prices:
MAT. 25-50
NIGHT 25-50-75c and $1

THE 4 HORSEMEN OF THE APOCALYPSE

WORKING HARD.

The local Collegiate rugby team had a lively practice at Riverside Park last evening, working from 3.30 o'clock until after dark, in preparation for tomorrow's big game at Port Hope, when they meet Oshawa in the final battle for group honors. Coaches Broune and Smaill kept the crew going at top speed throughout the work-out, and they are in fine fettle for tomorrow's test, which, it is anticipated, will be a hard battle all the way. Oshawa have won three games in a row and are confident of beating the Petes tomorrow. The latter, however, have a few new plays to inject into the game and expect to surprise the motor town students. The game will be played on the Trinity College school grounds.

IT'S AN ILL WIND.

"Yes, Jack and I are engaged," said Doris to her friend Ethel. 'Do you know, our first meeting was quite romantic. I was walking in the park one wet afternoon when he stepped up and offered me his umbrella."

"I see," said Ethel; "he was caught in the rain."

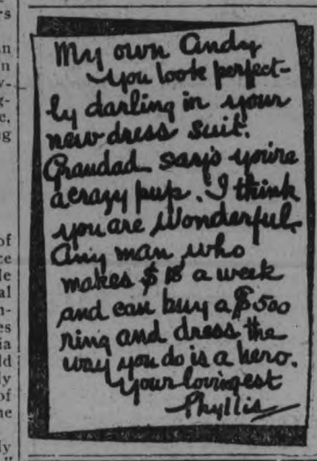

THUR. **GRAND** Nov. 24

EDWARD H. ROBINS
Presents
"JUST SUPPOSE"
—with:—
GRAHAM VELSEY
in His Original Part of
H.R.H. THE PRINCE OF WALES
and All-Star Metropolitan Cast

This sensational success was written round the recent visit of the Prince to America.

Direct from a Year's Run at Henry Miller Theatre, N. Y.
Complete Scenic Production Throughout

PRE-WAR PRICES, 25c-$1.50
SEATS NOW

Scene From Mutt and Jeff in Chinatown, Nov. 25 and 26, Grand, Matinee Saturday.

MRS JAMES HILL DEAD

ST. PAUL, Mnn., Nov 22.—(Canadian Press).—Mrs. James Hill, widow of the late President of the Great Northern Railway, is dead here.

CHRISTINE NILSSON DEAD

COPENHAGEN, Nov 22—(Canadian Press)—Christine Nilsson, noted operatic soprano, died here to-day. She was one of the greatest singers of a generation ago and was born in Stockholm in 1843.

MATINEE DAILY AT 2.15
ALLEN SATISFACTION IN EXCELLENCE
EVENING 6.45 AND 9.00

The Home Where Pictures and Music of Quality Rule

—A STORY THAT RINGS WITH THE WHOLESOME WORTH OF REAL MAN'S CHARACTER.

LEWIS J. SELZNICK presents

—A LESSON IN THE BROTHERHOOD OF MAN IS TAUGHT BY A RENEGADE WHO MASKS IN THE ROLE OF A PRIEST.

WILLIAM FAVERSHAM
—IN—
THE HOBART HENLEY PRODUCTION:
"The Sin That Was His"
—by—
FRANK L. PACKARD.

AN EPIC OF THE SCREEN portrayed by America's Most Distinguished Actor in which is shown the Mental and Spiritual Transformation of "TWO ACE ARTIE," Card Shark, Bad Man and Unbeliever, into Raymond Chapelle, the Devout.

VAUDEVILLE
TED MARKHAM
THE ENCENTRIC COMEDIENNE.
SINGING AND TALKING.

GET THE LAUGH STEP IN THE MERRIEST WHIRL OF MIRTH.
JOHNNY HINES,
—in—
"TORCHY'S BIG LEAD,"
From the Famed Stories by SEWEL FORD
2 Reels of Cyclonic Cleverness.

GET THE ALLEN HABIT

ALLEN WEEKLY NEWS & VIEWS
BRAY PICTORGRAPH
SCREEN SNAPSHOTS
"A PEEP INTO THE PRIVATE LIFE OF THE STARS."

OVERTURE — "REMINESCENCES OF ENGLAND."
ALLEN PREMIER CONCERT ORCHESTRA.
W. F. LEADER, DIRECTOR.
POPULAR PRICES

"As A Boy Plays So Will He Live"

P. A. A. A. HAS ITS EYE ON GROWING BOYS---IS WELL ON ITS WAY TOWARD CLEANING UP PETERBOROUGH SPORT---TO ASSIST ALL SPORTS.

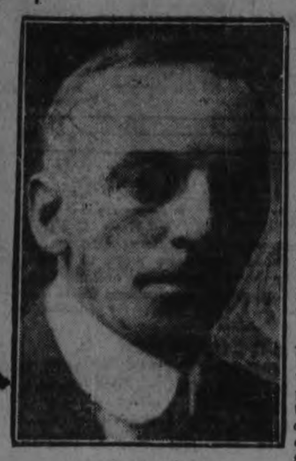

WALTER SMAILL.

All Peterborough is beginning to take notice. A few months ago there were some who said an amateur athletic association was an impossibility. Today the Peterborough Amateur Athletic Association is well on its way.

Addressing the students at the University of Toronto the other day, Taylor Statten used these words: "Every boy ought to be in the game for the character-building value he gets out of it. The boys who need sport and play most must get it, and leadership is required. As a boy plays, so will he live in the business world in later years. If he is crooked he will continue so. If he plays the game straight he will play the game of life in the same manner."

The Peterborough Amateur Athletic Association has its eye on the growing boy. The majority of the members of the Executive of the association have played the games that are popular in this city. They played with the "gangs" on vacant lots, and graduated to Nicholls Oval, Riverside Park and Brock street rink. Today they are not in the game, but are giving their time and assistance to the work of promoting the various branches of sport. They know of some things that are hindering the progress of sports, and they believe that an amateur athletic association will help to solve these problems. Probably one of the greatest boosts the Peterborough Athletic Association will ever receive was given in the early organization period when the organizers were told "you can't make things any worse."

THE VILLAGE TEAM WON.

The opinion prevailed last winter that Peterborough did not give its best in hockey. This past summer much the same feeling existed in regard to baseball. It is a fact that dissatisfaction was rife among the players. Why? The cause covers a lot of ground, but nobody wants to hear the details now. The Intermediate O.H.A. team of last season failed to win the district, and Lindsay Intermediates who gained the honors were put away by a village team. Thus have the mighty fallen.

ASSIST ALL SPORTS.

When getting ready for action the Peterborough Amateur Athletic Association had the hockey situation in mind. But the association was not formed for the special benefit of hockey, baseball, lacrosse, or any one branch of sport. The association will give its assistance to all. It is an all-Peterborough organization, at the service of the city. I twas organized with the object of promoting amateur sport.

The association was fortunate in securing the services of Walter Smaill to direct the activities of the organisation If Mr. Smaill were adressing a group of boys tonight he would use words similar to those spoken by Taylor Statten before the students of Varsity. He has been through it all. In his playing days it could always be said of Walter Smaill that he played the game straight. That is one big reason why the association brought him here.

EXECUTIVE OF QUALITY.

The association now has an Executive of twenty members. Dr. A. W. McPherson is President; H. A. Cranfield, Vice-President; C. E. Curtis, Secretary, and G. A. Campbell, manager of the Union Bank, is Treasurer. Associated with them are J. P. Bond, G. H. Roper and R. C. Flitton. All these officers were elected after a series of public meetings held in the City Council Chamber. Additions were made to this Executive at subsequent meetings, with a view to having all branches of sport represented. From its large membership the association will select committees, one for each branch of sport.

The hockey activities of the association were placed in the hands of a committee made up of J. P. Bond, C. R. Widdifield, H. A. Cranfield, Ed. Wright, Frank Convery and Don. Loucks. Mr. Smaill will eventually assume full charge.

Before the year is out it is the intention of the Executive to call a general meeting of the association.

FRENCH PHILOSOPHER DEAD.

PARIS, Nov. 22. — (Canadian Press).—Etienne Emile Marie Boutroux, noted French philosopher, is dead here, aged 76.

Shot Over Him.

Stalker (who has been given the usual explanation after a miss, "Ye shot over him, sir.")—But how do you know where the shot went, McDonald?

McDonald—Weel, if ye had gone ahint him he wad 'a' leppit for'ard, an' if ye had gone in front of him he wad 'a' leppit back, an' if ye had gone beneath him he'd 'a' leppit up; but as he jist walked awa' there's nae ither place for ye to ha gone, I'm thenkin'.

A CAPACITY HOUSE FOR CAPT. J. DEWART, AYOTTE HALL, DOURO

LIBERAL CANDIDATE FOR EAST PETERBORO' SCORES MEIGHEN GOVERNMENT FOR EXTRAVAGANCE IN ADMINISTRATION.

LOSS IN POPULATION

A crowded hall filled to its utmost capacity with a large part of the crowd standing greeted Capt. John Dewart the Liberal candidate last evening at Ayotte Hall, Douro.

It was quite evident from the close attention with which the speakers were followed that the electors present, of which a large number were ladies, were thinking seriously upon the political issues of the day and how they should cast their ballots upon election day.

Mr Michael Walsh occupied the chair. In introducing Capt. Dewart the Liberal candidate he said that he was a young man who had a splendid record behind him, not only as a soldier but as a citizen upon whom all the classes of the community could unite.

The Candidate

Capt. John Dewart thanked the electors for turning out in such large numbers to hear the issues of the day discussed. He said that it was quite evident from the reports that came from different parts of the Dominion of Canada that the Meighen administration had lost the confidence of the Canadian people and that it was time for a change. He said that through extravagance of the Meighen Government and its predecessor the cost of carrying on our ordinary affairs is four times as great as it was ten years ago, while the population during that same period had increased only about 15 per cent.

"Make no mistake" said Capt. Dewart 'that extravagance is a very moderate word, because the ordinary expenditures that I am referring to have nothing whatever to do with the cost of the great war. That is extra."

To make matters worse, said Mr. Dewart, no less than 819,000 Canadians have left Canada during this last ten years, and have sought homes in the United States. That big loss in our population is nearly equal to 10 p.c. of the total and if it continues in the future those who are left behind will face national bankruptcy. We cannot continue to borrow money by the hundreds of millions and increase our annual debts and enjoy prosperous times.

We cannot hope to induce foreign capitalists to lend money to our Governments both Dominion and Provincial and to our municipalities at reasonable rates of interest, if we are continuously going into debt. We cannot induce foreign capitalists to invest money to develop our mines and our other great natural resources if they know that the good money that they are putting into Canadian enterprises will be eaten up in paying enormous taxes.

We cannot induce capitalists to invest in Canadian enterprises if our Canadian Parliament instead of being representative of all the people develops into a scramble where one class seeks to get advantage of the other.

We cannot get men to come into Canada to settle on farms or to develop our mines, forests and fisheries unless we have a stable Government that seeks to deal justly and fairly with all classes.

We cannot have class rule in this country, because it brings hard times, low prices, loss of credit and unemployment.

Other Speakers.

Mr. R. R. Hall and Mr. W. A. Anderson also spoke. Mr. Hall referred to the long years of faithful public service that was given by the late Mr. John Lang, ex-Member of Parliament East Peterborough, and stated that he expressed the sentiments of all, in extending to his family their warmest sympathy in their sad bereavement. The late Mr. Lang was a Liberal of the old school whose life of generosity and fairness to all classes is a bright example to the followed in the solving of our national difficulties during these serious times.

TRINITY SUNDAY SCHOOL CONCERT

SPLENDID PROGRAMME MEETS WITH ENTHUSIASTIC RECEPTION

Reid Street Hall was none too large last night to accommodate the large number of Sunday School scholars, their parents and friends, who took part in and attended the annual Trinity Church Sunday School concert.

Complete Programme.

The programme was very complete, and a credit to the school. Despite drills and dialogues, there was little confusion, and the entire offering was the more enjoyed because of the easy movement throughout. The Sunday School orchestra acquitted itself particularly well in two dashing numbers, followed by the more stately "Majestic" march. Following the orchestra selections, each class was responsible for a number, and this part of the programme was as follows:

Solo—Miss Eleanor Brown.
Piano solo—Miss Frances McFadden.
Violin Solo—Arnold Spencer.
Motion song—Beginners.
A play in three parts—"The Forest of Every Day"—by Miss E. Wood's Class.
Song and recitation—Ashton Fife.
Recitation—Miss Hazel Davidson.
Song—Primary Pupils.
Harvest chorus — Miss Derry's Class.
Fan drill—Junior School.
Jazz band selection — Miss Edward's Class.
Completing railways—Junior Boys.
Reading—Mrs. Fred McNeely.
Solo—Max Smith.
Recitation—Miss A. Wood's Class.
Dialogue—"The Gossip," by Junior Bays.
Recitation—J. Bishop.
Solo—Miss Clayton.

Mr. R. I. Kidd, former superintendent, officiated as chairman in a very acceptable manner.

LANDRU'S ELEVENTH FIANCEE TESTIFIES.

VERSAILLES, Nov. 22.—(Canadian Press).—Immense crowds gathered here to-day from Paris in the hope of hearing the testimony of Fernande Segret, Landru's eleventh alleged fiancee, and the only one, according to the police, to escape death at his hands. She staunchly stood by her former lover, telling a story of simple love and delicate attentions bestowed upon her.

Mrs. Elizabeth Ashby, who had to tend a forge at her home in Leatherhead, Eng., while her husband was at war, now operates her own horseshoeing sho-

C·C·M· Automobile Skates

Strong, fast turning models for hockey. Stylish pleasure skates. Long, speedy racers. Plenty of choice for ladies and men, girls and boys, from $2 to $10.

Made of Special Automobile Steels

AUTOMOBILE HOCKEY TUBE
Electric welding gives utmost strength. Sizes 10 to 11½ $6.00

A Dozen Models. Sizes and Prices to Suit Everybody

For a Complete Stock of *Automobile Skates* See
White Bros., 174 Hunter Street, W. *Open Evenings*
Full line of Winter Sporting Goods. Skate Grinding of the Better Kind

HOUSE BURNED DURING RIOTING IN BELFAST.

BELFAST, Nov. 22.—(Canadian Press).—During the rioting here last night a house on Newtownards Road was looted and burned. The military played a searchlight on the disturbed area all night. Deaths since the outbreak Sunday total four.

SOCIALIST DEAD.

LONDON, Nov. 22. — (Canadian Press).—Henry M. Hyndman, prominent English Socialist, died here to-day.

Canadian Authors.

PATRICK O'DONNELL.

Cement Lime

Hard Wall Plaster — Plaster Paris
White Rock Finish — Mortar Colour
Plasterers' Hair — P'aster Board

FOR SALE BY
THOS. A. REHILL
210 WOLFE STREET
(Near C. P. R. Station)
PHONES: Office, 245: House, 665w

6 Roomed Houses for Sale
On street car line, deep lots, cement cellars, 3-piece baths, modern improvements. $2,500 cash. Apply
BUILDER AND CONTRACTOR
A. B. CUNNINGHAM
Builder and Contractor
331 Reid Street. 'Phone 1261w

CHINA PAINTING
Mrs. Langley McCarthy
TEACHES BISCOFF'S NEW AND BEAUTIFUL WORK IN CHINA PAINTING.

We've Got The Real Thing In Savory
VENISON STEAK
Cut from the fleet-footed 'beauties' of the wilds of Haliburton—toothsome as turkey, tender as chicken. Also—
VENISON in CHOPS, STEWS, SADDLES and HAUNCHES.
A Menu for every week can be arranged from our Two Markets, and you can be sure of Quality every time.
HEARTS, LIVERS, TONGUES, KIDNEYS, SWEETBREADS, etc and dainties to go with them.
TAKE A PEEP AT OUR WINDOWS
JOPLING'S
TWO QUALITY STORES
340 and 461 George Street
Telephone 275 and 255 Telephone 254

PAY-ROLL BARGAINS!

P. BLACK'S FOUR DAYS' SALE

COMMENCES WEDNESDAY, NOV. 23

No doubt you know that P. Black's Sales are different from all other sales. We sell no article that is not as promised. When we announce a sale it has only the one meaning--it is genuine in every respect.

OUR READY-TO-WEARS is the neweet of the season, and always sold at the Lowest Prices. Our customers all know this. We keep up our name, and meet our bills promptly, and are able to give such sacrificing prices that will make people watch for another of ours.

Since our Remodelled Store was completed we keep a large stock of all Ready-to-Wear Garments for women, men and children. Below we can only mention a fraction of the many lines that are all reduced for this Four Days' Sale:

Millinery

Our assortment is still good, in Sailors, Turbans, small and large, all colors for half price. $1.98 to $2.98

Some of the newest styles, trimmed with silver braid and tassel, or jet ornaments and chenile. Regular $7.50, for $3.75 and $3.98

Girls' Tams, of velvet or duvetyne, all colors 75c and 98c

Children's Hats, white or colored For 98c

Ladies' Wear

Ladies' Flannelette Night Gowns, For 98c

Better quality, Regular $2.50 For $1.49

Ladies' Underskirts, flannelette, white, pink, or grey, for 85c

Ladies' Flannelette Bloomers, pink white or grey. 49c and 65c

Misses' Tricolette Smocks, embroidered front. Regular $5.00 ..... $2.75

Dresses

We have a large stock of Dresses, in brown and black, that we sold before for $12.50. They are guaranteed satisfactory. Now on sale $5.98

We have also a stock of newest Tricotine Dresses at the Lowest Prices.

Misses' Jumpers

We have just received a stock of New York make in the newest shades — Mode, Hutah, Paddy Green, Sand, Navy, Purple, Grey, all neatly made with eyelets or silk braid and buttons. Not one sold for less than $6.50. On sale for only $4.50

Girls' Dresses

Here is a bigger snap than you expected. All wool serge, charmingly trimmed in either pleated skirts or plain silk embroidered, some shawl collars, other middy dresses; also corduroy. Size 8 to 14. Regular $10.00. For $3.98 and $4.50

Ladies' Crepe De Chine Waists or Georgette, also raw silk, in pink taupe, navy, maize and white; nicely embroidered fronts, long or short sleeves. Regular $6.00. Sale price $2.50 to $2.98

Children's Coats, white bearskin, or beaver Coats, $3.50 ..... $3.98

Children's Dark Coats, in navy or grey. Extra heavy $5.98

Girls' Coats, in blue, brown, Burgundy or grey, all full lined, with or without collars. All wool material, at One-Third the price formerly charged. From $6.98 ..... $12.98

Ladies' Coats

We have handled over 500 coats this season. We have arranged special styles to be made for us only. Everyone was taken up with them so that we had to keep ordering more. They are made of the best Duveyne, full lined of embroidered silks or satins, neat hand embroidered patterns, with beaverine shawl collars and cuffs. Some with charmingly tailored backs, fancy or plain. Some collars only, and the very best of shades—

Lot No. 1—Coats Silvertone or Freize Cloths. Regular $20, for $10.98

Lot No. 2—Velour Coats, with fur Collars. For $14.50

Lot No. 3—Velour or Duveyne, Satin, full lined, fur collar. Set in sleeve or Raglan sleeve. For $19.50

Lot No. 4—Duvetyne, Satin lined and interlined, hand embroidery pattern, in back, Beaverine Shawl collar and cuffs. Regular $75.00. For $28.00 and $35.00

Men's and Boys' Wear

Boys' Overcoats, in the latest make with belts, brown or dork green. Size 25 to 34, for $7.50 and $9.50

Boys' Grey Pullover Sweaters For 49c

Men's Working Trousers—3 patterns to choose from from $1.75 adn $1.98

Men's V-Neck Pullover Sweaters just received. All wool two-tone colors. Guaranteed worth $8.00. for $2.98 and $3.52

Men's Sweater Coats, extra heavy ribb, suitable for hard labor or frosty weather. Good colors. Regular $6.00 for $2.75

P. Black
Cor. King and Charlotte Sts

Come to Fair's First

ROBERT FAIR & Co.
LIMITED

Wednesday Bargains

SPECIAL PRICES ON WANTED LINES AT THE DRESS GOODS COUNTERS

$1.00 and $1.25 Tweeds, for boys' wear, 42-inch, yard 75c
40-inch All-Wool Serge, navy, Copen. and black, yard 98c
42-inch All-Wool Navy Serge for, yard $1.10
50-inch All-Wool Serge, 6 shades $1.25
VERY SPECIAL—Navy or Green Napped Coating, for children's wear, 54 inches wide. Regular $3.00, for, yard $2.10
$2.75 Black Duchess Satin, 36-inch, yard $1.95
Black Silk Tassels, 6, 7 and 9-inch, each 25c, 30c, 45c

$7.50 COSTUME VELVET FOR $5.50 YARD
45 inches wide. This Velvet has a very deep, rich pile and will give good service.

$10.50 Beacon Bath Robes, 72 x 90 inches $8.90
72-inch Reversible Bath Robing, yard $2.90

LADIES' INITIALED HANDKERCHIEFS, 6 IN BOX, FOR 75c
MEN'S PURE LINEN INITIALED HANDKERCHIEFS, 75c VALUE, SALE PRICE 50c EACH
MEN'S ALL-LINEN HEMMED HANDKERCHIEFS, 25c EACH

"UNGAVA" FLANNEL FOR CHILDREN'S WEAR
Cream with dots and small designs. 27 inches wide. 35c value, for, yard..... **25c**

THE BEST BARGAIN OF YARN IN THE CITY
4-ply Scotch Fingering Yarn in grey, white or black. Regular $2.00. Wednesday, per lb..... **$1.50**

Traveller's samples of All-Wool Scarfs for men, ladies or children, in plain and with band and fringe. Regular $1.50 to $3.00. Sale price, each .....
85c TO $2.00

BALDWIN'S BEE-HIVE MENDING ON SALE
Black only. Nothing better for general yarn mending. ½-oz. skeins..... 15c, or 2 for **25c**

LONG SLEEVE COTTON VESTS, 24 ONLY, 25c EACH
LADIES' FLEECE-LINED NAVY BLOOMERS, $1.10 PAIR
LADIES' WHITE FLEECE-LINED BLOOMERS, $1.00 PAIR
MISSES' GREY BLOOMERS FOR 95c PAIR

At the Staple Counter

MEN'S SOCKS ON SALE TO-MORROW
Grey with white toes and heels. The weight for fall and winter. Regular 35c. To clear at, pair..... **20c**

75c HUCK TOWELS, HEMMED, 59c PAIR
10 PAIR 75c HUCK TOWELS, SLIGHTLY DAMAGED, TO CLEAR OUT AT 50c PAIR
10c LINEN SPOOLS, BLACK OR WHITE, 50 YARDS, 5c EACH

A SALE OF UNBLEACHED SHEETING
2 yards wide. This is a good grade that sells at 60c. Special at, yard..... **35c**

HEMMED NAPKINS ON SALE TO-MORROW
18 x 18 inches. Reg. $2.50, for, doz., **$1.50**
18 x 18 inches. Reg. $3.00, for, doz., **$2.25**

PURE LINEN DAMASK TABLING
A big special for the one day. 70 inches wide. Regular $2.25. Sale price, yard..... **$1.65**

WHITE OR STRIPE FLANNELETTE
35 and 36 inches wide, in the better qualities. Regular 35c. Sale price..... 4 yards for **$1.00**

PURE WHITE FLUFFY COTTON BATTS
Pure white, soft and fluffy. Will unroll out perfectly. Regular 40c. Wednesday, each..... **23c**

SPECIAL PRICE FOR QUILT COVERING
36 inches wide. Floral designs. Similar in quality to a silkoline only heavier. Regular 40c. Wednesday, yard..... **25c**

Wednesday Morning Sale 9 to 12
NO 'PHONE OR C.O.D. ORDERS FOR THIS SPECIAL
ANOTHER SALE OF WHITE FLANNELETTE
Pure white and extra heavy. Shop early, as the quantity may not last the full three hours. 35 inches wide. Priced at .....
5 YARDS FOR $1.00
REGULAR 30c YARD

ALL-WOOL FLANNEL MIDDIES
Braid trimmed and emblem on sleeve. Shades are scarlet, navy, Paddy and Alice. Priced for to-morrow at.... **$6.50**

BRUSHED WOOL SHAWLETTES, IN MANY SHADES, PRICED AT $4.00 AND $5.00 EACH

INTERESTING PRICES FOR WINTER COATS
Fashioned from all the season's wanted cloths and latest styles. Priced to-morrow at $15.00, $25.00, $35. **$45.00**

TWO SPECIAL PRICES ON LADIES' SUITS
A few of the season's best Suits, that were $60.00 and $65.00, on Sale to-morrow at..... $35.00 and **$45.00**

ALL-WOOL SERGE DRESSES, FOR SMALL WOMEN AND MISSES, AT $10.00 AND $11.50

Housefurnishing Specials

HEMSTITCHED SCRIM CURTAINS
2 1/3 yards long, with deep lace edge. Suitable for any window. Regular $3.50. Wednesday, pair..... **$1.98**

CREAM SCRIM WITH TAPED EDGE
With pretty openwork border. 36 inches wide. Regular 25c. Sale price to-morrow at, yard..... **15c**

WHITE CURTAIN MADRAS ON SALE
Floral or conventional designs. 36 inches wide. Regular 65c. Sale price, yard..... **45c**

SPECIAL PRICE ON FLOOR OILCLOTH
2 yards wide. Block or floral designs. Regular price, 70c. Sale price, square yard..... **49c**

50-INCH COLORED CURTAIN MADRAS
Rose, blue, brown or green colorings. Regular $2.00. One-day price, yard..... **$1.50**

A SALE OF CRETONNES TO-MORROW
Suitable for curtains, covering boxes, etc. 36 inches wide. Regular 50c. Sale price to-morrow, yard..... **29c**

2, 3 AND 4-YARD WIDE LINOLEUM
No end to the wear of this quality. Sells at $1.35. Wednesday special price, square yard..... **$1.15**

CITY AND GENERAL

DR. T. P. McCULLOUGH,
Eye, Ear, Nose and Throat Specialist. 166 Brock Street. 'Phone 36W.

FOR SALE
Car of mixed wood, cheap; 50 per cent. Hardwood. 'Phone 544 r-13
3d 116 4928

BAND PRACTICE.
The band of the Peterborough Rangers will meet for practice tonight at 7.45 in the Armouries.

DR. T. G. LOUDON.
Dr. T. Geo. Loudon is locating in Peterborough and has opened an office for the practice of medicine at 205 Brock street. 6d 122 4898

DR. W. N. HAYES,
Dentist.
Special attention to extraction and plate work. Office in Barrie Building, George street. Open evenings by appointments.. Phone 652. dtf.

DR. E. E. HARVEY.
Office and Residence, 212 Brock Street. Office hours, 1.30-4.30 p.m. and 7-8 p.m. Sunday, by appointment. Special attention to Diseases of Children, and also to Diseases Peculiar to Women. dtf

CONTRACTOR.
G. W. Allen, Builder and Contractor. Estimates given. Work guaranteed. Residence 555 Chamberlain Phone 1622W. tu-th-s-0d 1812

FOR SALE OR TO RENT.
A beautiful bungalow just finished, 6 rooms and bath, furnace, central, modern. Rent $30 per month. Apply Frank J. Hickey, 5 Fleming Place, or phone 1448J. 6d125 4983

SAWS GUMMED OUT, FILED AND SET.
Clippers ground. Razors, scissors and knives ground. Razors honed. Umbrellas repaired and re-covered. Wm. Taylor & Son, the Sheffield cutlers, 219 Hunter street west.
6d-121-4866.

SALE.
The Women's Association of Murray street Baptist church, will hold a sale of fancy and useful articles of home made cooking at 173 1-2 Simcoe street, Nov. 23, 24 and 25. Afternoon tea will be served. Donations to be sent to the store Tuesday afternoon and evening.. 4d122 4944

WINDOW CLEANING.
Contracts for schools, churches, factories, public buildings. Private Houses and Stores a specialty. Double windows put on. Twelve years practical window cleaning in the city Drop a card to W. Foster, care of Tartan Tailor Shop, 161 Hunter St. tts-139

52ND BATTERY RE-UNION.
The second re-union of the 52nd Battery C.F.A. will be held in the Crystal Room of the Hotel Mossop, 58 Yonge Street, Toronto, on Saturday, Nov. 26th, at 6 p.m. Peterborough members are asked to accept this notice as a personal invitation, and by attending, make the event what it deserves to be. Reply if coming to F. G. Treloar, Secy., c/o Lyon & Harvey, 15 Wellington Street East, Toronto, Ont. 3d-19-22-24-4954

AUCTION SALE
of some Nice Furniture at 221 Hunter Street, on Wednesday, 23rd November—including some Solid Walnut Antique Pieces, Sofa and Chairs; 2 very fine new Leather Couches, Dresser and Stands, Happy Thought Range, Quebec Heater, Baby Carriage, Dishes, Etc. Same must be sold. Come and see them. Sale at 1.30 o'clock.—J. F. Thornton, Auctioneer. 3d-121-4945

RECORDS EXCHANGED 5 CTS.

65c.	We have BRAND NEW	65c.
65c.	RECORDS	65c.
65c.	at 65c. Each.	65c.
R	New Columbias ..... 75c.	R
E	New Phonolas .....45c.	E
C	Used Records ..... 35c.	C
O	40c. Needles at .....25c.	O
R	Dust Off Brushes	R
D	Record Albums, O.K.	D
S	NELSON'S EXCHANGE	S
65c.	332 1-2 George Street	65c.
65c.	VICTORIA HALL ENT.	65c.

DON'T DELAY.
We can give you better attention now than when the season's rush begins. Have your Furniture re-upholstered better than new, with finest selections of Tapestries, at Reasonable Prices. The American Upholstering Co., 221 Hunter Street. 'Phone 697—Nights and holidays.
396-dtf

Ladies' Expansion Wrist Watches, Gold, Silver and Silver-Plated; and Strap Watches in various designs.

WARNE'S
Diamond Hall
349 George St.

DRY WOOD FOR SALE
Good dry hardwood, mixed wood hard slabs and mixed slabs at close prices. 'Phone 1124J. Fitzgerald's Wood Yard, Park and Lake streets. 'Phone 1372J evenings. 6d 126 4976

SCOUT NOTICE.
St. Andrew's Troop, No. 6, Boy Scouts, are requested to meet at Scout headquarters Tuesday, Nov. 22, 1921, (to-night) at 7.00 p.m. sharp. By order, Chas. M. Thornton, Scout Master No. 6.
1d-121-5014.

SALE OF WORK.
A sale of work will be held and afternoon tea served at the G.W.V.A. Hall on Thursday afternoon and evening, under the auspices of the Ladies' Auxiliary to the G.W.V.A. Proceeds for relief work. Musical programme. Silver collection. 2d-122-5009

NEW VULCANIZING SHOP.
Dawson and Johnston have installed a Wayne Gasoline Pump and Free Air Service. Remember we specialize in vulcanized reliners. Rim cuts repaired. All work guaranteed. Used tires bought and sold. We are agents for the D. B. Carbon Remover, which is fully guaranteed. Corner George and McDonnel Streets.
26d s t t 1364753

ATTENTION TO AUTOMOBILE AND MARINE ENGINE OWNERS.
We have just installed in our premises a new Fox Grinding and Boring Machine, for the purpose of re-grinding cylinders. Let us re-grind your cylinders and fit them with new pistons and rings. WHITE & ACKFORD. (Machine Shop and Garage). Peterborough, Ont.
26d-131-4644.

JOHN A. DEWART MEETINGS.
The following is a list of meetings of John A. Dewart, the Liberal candidate in East Peterborough. (All meetings commence at 8 p.m.):
ZION — Zion Hall, Wednesday, November 23rd.
CORDOVA MINES — November 22nd.
APSLEY TOWN HALL— November 24th.
INDIAN RIVER HALL — December 1st.
LAKEFIELD TOWN HALL — December 2nd.
NORWOOD TOWN HALL — December 3rd.
All meetings at 8 o'clock.
11d-119-4708

LIBERAL MEETINGS
The following is a list of meetings of G. N. GORDON, Liberal candidate for Peterborough West.
Young's Point, Tuesday, November, 22nd.
Centreville, Wednesday, November 23rd.
Bensford, Thursday, November 24th.
Bridgenorth, Friday, November 25th.
Peterborough, Saturday, November 26th.
Temperance Hall, Smith Monday, November 28th.
Selwyn, Tuesday, November 29th.
North Monaghan Town Hall, Wednesday, November 30th.
All the above meetings except Peterborough are at 7.30 in the evening.
Rockcroft, 2.30 p.m. Ventress School House, 8 p.m.. Thursday, December 1st.
Union Creek, 2.30 p.m.; C.M.B.A. Hlal Mount Irwin, 8 p.m., Friday, December 2nd.
Lakehurst 2.30 p.m.; Hall's Bridge, 8 p.m., Saturday December 3rd.
J. J. Hartley, C. R. Widdifield
President Secretary
God Save the King.
11d 130 4975

HERE ON BUSINESS.
Mr. Greene of the Globe Tailoring Co., of Toronto, and formerly of this city, is here on a business visit.

AUCTION SALE
Thursday afternoon, Nov. 24th, at the home of Mr. Jno. Watt 263 Rubidge street, of a large quantity of household furniture, stoves, electric fixture and etc. Sale commences at 1.30 p.m. W. J. Hancock, Auctioneer. 2d-122-5013

TAXI CALL 130
The undersigned wished to announce to the public that they have bought out the rights of Mr. Pammett and W J. Clancy in the Peterboro Auto and Taxi Livery and that they are prepared to give the very best in Taxi service We solicit a continuance of your patronage. Phone 130. We'll do the rest
Yours for service, Peterboro Auto and Taxi Livery, 268½ Charotte St.
H. Stintson.
F. Wilson.
J. Drummond.

A MECHANIC'S LIEN ACTION BEING ARGUED
A mechanic's lien action is being tred before Judge Huycke in the County Court to-day. The A. B. Ormsby Co., Ltd., of Toronto, subcontractors to the Henry Hope Co., in supplying steel sash and glazing for the Prince of Wales' School are claiming $4000 from Richard Sheehy and Sons and the Board of Education, which the Henry Hope Co., allege is not due because of the contract not being properly carried out. Mr. R. H. Parkinson of Toronto, is representing plaintiffs; Mr. . N. Gordon for the Henry Hope Co., Mr. F. D. Kerr, K. C. for the Board of Education, and J. R. Corkery for R. Sheehy and Sons..

LIQUOR IN AUTO
Adjourned two weeks ago, an O. T. A. case against Edward Armstrong, Howard Wyatt and Sylvester McMahon, in which they were charged with having liquor in an unlawful place on Sunday, November 6, was heard by Magistrate D. W. Dumble to-day, and at \ p.m. the end was not in sight. Joseph O'Brien who is representing the trio, was then calling the accused in defence.
Detective George Cookman and Inspector James Reid testified that on Sunday afternoon at 4 p.m. they found the accused three men in the rear seat of an automobile standing in front of Lipsett's hotel, East City, ad in the bottom of the car there was a bottle of moonshine. Accused denied all knowledge of the bottle.

BUSINESS MEN'S TEN-PIN LEAGUE STARTS NEXT WEEK WITH 8 TEAMS.
The Business Men's Ten-Pin League was drawn with three men to a team, with eight teams in the League. The schedule will be drawn up for the season's play. The following are the names drawn: Captain Gillian, Gillespie and Roberts, Captain Miller, King and Robinson, Captain Curvin, Lush and McGee, Captain Copping, Bacon and Pidgeon, Captain Fitzgerald, Byers and Gifford, Captain Cairns, Oke and White, Captain Solomon, McDonald, and French, Captain Barrette, Garrow and Thomas. All teams seems to be evenly matched, and three-men teams will be a big boost in the ten-pin line.

WEDDING BELLS

PAYNE—DONOVAN
The mariage of Margaret Elizabeth Donovan, daughter of Mr. and Mrs. H. J. Donovan, of Winnipeg, to William Ross Payne of Peterboro, Ont., took place Thursday, Nov 17, in Holy Trinity church rectory. Rev. W. J. Southam officiated. Mr. and Mrs. Payne will ive in Winnipeg.—Winnipeg Exchange.

OBITUARY

JOSEPH GERRARD YOUNG.
The death of Joseph Gerrard Young, son of Mr. and Mrs. Frank Young, of Young's Point, at the age of 13 years and 7 months, occurred on Friday night last, Nov. 18th, at 11 o'clock, after a brief illness. His death came as a great shock to his parents and friends, and the community is united in sympathy for the bereft family. Besides his sorrowing parents, there survive a sister, Mary, and brother, Cyril. The funeral took place on Saturday morning to St Mary's cemetery, Young's Point.

3 DEAD IN BELFAST.
BELFAST, Nov. 22. — (Canadian Press).—Rioting claiming three victims marked the first day's actual functioning of the new Ulster Parliament to-day. One man was shot at dawn and two others were killed in the shooting in Ballymacarrett.

Canadian Authors.

DUNCAN CAMPBELL SCOTT.

Society

Mr. and Mrs. William Bradshaw, of South Monaghan, announce the engagement of their daughter, Cora May E. L., to Mr. Willard Andrew Jamieson, son of Mr. and Mrs. Andrew Jamieson, Port Hope. The marriage to take place quietly early in December.

Mr. R. P. Watt, of Ottawa, is in the city.

Mr. John Watt, a long resident of this city, has taken up residence in Ottawa.

Mr. James Badman, of Nanticoke, Penn., has returned home after a successful deer hunt with the Hall's Bridge party at the head of Eagle Lake.

Mr. and Mrs. J. A. Barrie, of Edmonton, Alberta, have arrived in the city for a visit with Mr. Barrie's mother, at 147 London street.

The social evening held under the auspices of the Holy Name Society at St. Alphonsus' Lyceum last evening was very well atended. Dancing and cards were the programme for the evening, prizes for the latter being won by Mrs. John O'Brien (a fancy wicker basket), and by Mr. Wm. Gallagher (a pair of heather hose.) Messrs. Follis' and Drysdale's three-piece orchestra provided excellent music. Ladies in charge were Mrs. Jas. O'Brien, Mrs. J. Grisdale, Mrs. H. Donovan, Mrs. W. Lynch and Mrs. A. Cowan.

COMING EVENTS

TO-NIGHT—Bowling at the Water Street Bowling Alleys
TO-NIGHT—Block contest at the Roller Academy.
THIS EVENING — The Illingsworth Concert Party at Conservatory of Music Hall, 3rd Lyceum event.
THURSDAY NIGHT — Theatre Night at the Capitol, in the interests of the local Amateur Athletic Association. Let there be a bumper crowd.
WEDNESDAY NIGHT — Grand Carnival at Roller Academy.

Inconsiderate.
"Now look here, Johnson, this man is doing double the work you do."
"That's what I've been telling him, sir; but he won't stop.

EXCLUSIVE MILLINERY

Moderate Prices

The Vanity

212 BARRIE BLDG.
'Phone 1730J
Miss S. E. McKinnon — Miss L. A. Jobbit

New Centre Specials for Wednesday!

NEW CENTRE QUALITY

Porterhouse Steak	22c
Sirloin Steak	20c
Round Steak	17c
Rolled Roast	20c
Shoulder	10c TO 12c
Rolled Boil	15c
Blade Rib	14c
Ribs	10c
Neck	8c
Brisket	8c
Hamburger Steak, 2 Pounds for	25c
Head Cheese, our own make	15c
Good, Fresh Dairy Butter	37c

NEW CENTRE SERVICE

New Centre Meat Market
192 CHARLOTTE ST.
Telephones 760

LATE WANT ADS.

WANTED AT ONCE — A FEW experienced menders; also menders to undertake work at home. Apply Canadian Woollens Ltd., Manager of the Auburn Mills.
6d125 4979

CHILD SEES FATHER SHOOT MOTHER, HIMSELF.
BALTIMORE, Nov. 22.—(Canadian Press).—Too terror-stricken to scream, twelve-year-old Helen Counselman saw her father, Howard Counselman, place a revolver against the breast of her mother, Irene Counselman, and shoot her to death in their home on West Baltimore Street. Counselman afterwards shot himself to death.

Child Vision Corrected
When perfectly relieved of the burden of eyestrain, by means of carefully prescribed glasses, the benefit to the child is immediate and often marvellous. Not only is the handicap of poor sight removed, but also the unsuspected nervous strain. We specialize in caring for children's eyes.
FOWLER'S
Registered Optometrists Eyesight Specialists.
A. FOWLER, Phm. B. J. E. FOWLER
373 George Street

DR. A. P. ROGERS
CHIROPRACTOR - 210 BARRIE BLDG.
Phones: Office 681, Residence 1398w
Office Hours: 9-12 a.m., 2-4 p.m., 7-8 p.m.
Closed Tuesday and Thursday Evenings

DR. W. A. SETTLE
OSTEOPATH
124 Hunter St. Phone 649
Hours 9 a.m. to 9 p.m.

DR. M. C. GOODWIN
Palmer Chiropractor
EARRIE BUILDING PETERBORO
Lady Attendant
Phone 451
Office Hours—10 to 12 a.m., 2 to 4 and 7 to 8 p.m.
Office Closed Tuesday and Thursday Evenings.

Phones—Office, 1838 Residence, 717w & 783
Day or Night
Prompt Service Reasonable Rates
UNITED TAXI SERVICE
312 and 314 Aylmer Street
Closed and Touring Cars
W. J. CLANCY M. PAMMETT and J. P. CROMPTON 26d-142

There's a Reason
The reason we fit so many people with Glasses is good service at reasonable prices. Our Glasses are a standard for comparison, and bring favourable comment wherever worn.
There's no better reason.
M. J. ROCHE
Eyesight Specialist.
188 CHARLOTTE ST.

"It's Confidence That Does It"
SAUCES PICKLES and CATSUP

Lazenby's "Chef" Sauce, bottle	40c
Lazenby's Browning for Gravies, bottle	45c
Lazenby's Pickled Walnuts, bottle	75c
Lazenby's Mushroom Catsup, bottle	30c
Lazenby's Currie Powder, bottle	35c

LAUNDRY SOAPS

Sunlight, Gold, White and Pearl Naptha, Comfort, Surprise and Sunny Monday 10 bars	69c
Fels' Naptha, special at 10 bars	85c

CONNAL'S COFFEE
Fresh every morning
Per lb.
60c

PORTER S. WHITE
Phone 208 334 GEORGE ST.

ALUMINUM

For Christmas at Wholesale Cost

We have $300.00 worth of "IDEAL" Aluminum to clear. We purchased this to sell to our customers on the easy-payment plan at factory prices when they had bought $25.00 worth of groceries. Those who have "Sales Register Receipt Books" are asked to take their Aluminum at once as every piece has to be sold to make room for Christmas lines.

1-Qt. Sauce Pan	39c	3-in-1 Vegetable Steamer. Regular value, $5.00, for	$3.14
2-Qt. Sauce Pan	75c	14-in-1 Utensil, the pride of all housewives. Can be used in 14 different ways. Regular $6.00, for	$4.14
3-Qt. Sauce Pan	$1.09		
4-Qt. Special Convex Kettle, with cover. Regular value, $3.25, for	$2.53	(See these)	
6-Qt. Preserving Kettle. Regular value, $3.50, for	$2.73		

Also Visit Cash and Carry Store at 571 Chamberlain St.
EVERYTHING REDUCED IN PRICE

CASH & CARRY SELF-SERVE GROCERY
168 CHARLOTTE STREET

When you want a TAXI
Day or Night
Telephone
FONTAINE'S 1055

The Evening Examiner

PROBABILITIES.
Fresh to strong easterly winds; cloudy and cold, with light falls of snow or rain.
Thursday — Easterly winds; cloudy.

VOL. XLIX., No. 121 PETERBOROUGH, WEDNESDAY, NOVEMBER 23, 1921 PRICE THREE CENTS

Three Days Longer **ALEX. GIBSON'S** Sale of Jewelry, Silverware, Cut Glass Etc., Etc **25% OFF** Will Be Continued Till **SAT.** Nov. 26th

GORDON SENDS HIS REPLY TO QUESTIONAIRE

ANSWERS "YES" TO ALL QUESTIONS, BUT QUALIFIES THIS IN A NUMBER OF CASES.

OPPOSES GOVT.-OWNED MERCHANT MARINE FLEET

Replying to the questionnaire sent to the candidates in the Federal election by the Trades and Labor Congress, G. N. Gordon, ex-M.P., Liberal, unconditionally commits himself to support the insertion of fair wage clauses in Government contracts, Government control of natural resources, creation of a tariff board, exclusion of Asiatics, and old-age pensions. He answers all questions in the affirmative, but qualifies his answers to whether he will support the eight-hour day, Government ownership of public utilities, direct taxation, abolition of the Senate, proportional representation and total disarmament.

Following is the text of his communication to the Congress:

Peterborough, Nov. 23rd, 1921.
T. Ballard, Esq.,
Recording Secretary, Trades and Labor Council,
2 Low's Apartment, City.

Dear Mr. Ballard,—In some way your enquiry to me was delayed in the mail, as I see Mr. Burnham answered your enquiry a couple of days ago.

I enclose herewith a copy of a memorandum I have signed, which shows my position on the various matters enquired about by you.

Yours truly,
G. N. Gordon.

Name of Candidate—G. N. Gordon.
Constituency—Peterborough West.

Question No. 1—Will you initiate or support the enactment of legislation for a maximum legal working day of eight hours and forty-four hours per week?

Answer—I am in favor of the working day of eight hours for such trades as railway workers, industrial workers, etc., but I would not extend this to farm labor, the fishing industry, or lumbering, which are more or less seasonable occupations.

Question No. 2—Are you favorable to giving the Dominion Labor Department full control over fair wage clauses in Government contracts and the insertion of such clauses in all work undertaken by the Government or financed by it?

Answer—Yes.

Question No. 3—Will you support the retention by the Government of present nationally owned railroads, merchant marine and other public utilities and the extension of this principle whenever possible?

Answer—Yes, with the exception of the merchant marine, which is competing with Canadian lines, causing unemployment to sailors and causing these ships to be laid up idle. Where competition is not likely to result in unemployment of sailors, and others employed in shipping, I would be willing to support retention of the merchant marine, and I am in favor of retaining Government railways, and other public utilities.

Question No. 4—Do you favor Government retaining control of the

(Continued on Page 11)

THEATRES

GRAND—The Rex Stock Company, in the far-famed comedy, "A Pair of Sixes."

CAPITOL—Wallace Reid in "The Hell Diggers," a romance of gold and guile in the primitive west. Vaudeville, Morris and Marcella, in singing, talking and dancing act.

REGENT—Special to-night, Pearl White in "The White Moll." Also a Sunshine comedy.

ALLEN— William Faversham in the Hobart Henley production, "The Sin That Was His." Also Johnny Hines in "Torchy's Big Lead"; News and Views, Photograph Novelties.

YOUR EYES WILL TELL YOU.
If your eyes are laboring under an undue strain, you must be conscious of something wrong. With normal sight you are never aware of "trying to see." Allow us to make a careful and complete test of your eyes. See W. H. Lacey, Optical Specialist, 410 George Street. mwf

CLUB THROWN AT PRINCE OF WALES

VANCOUVER, Nov. 23.—(Canadian Press.)— A cable to the Vancouver World says a club was thrown at the Prince of Wales Monday night as he was entering a building where a ball was being held. The Prince was not struck and his assailant escaped.

MORE RECRUITS FOR THE RANGERS

REGIMENT TOOK IN FIFTEEN MEN LAST EVENING—THE WEEKLY PARADE.

Last evening fifteen recruits were taken in at the parade of the Peterborough Rangers. Of these eight were ex-service men, one having been two years a prisoner of war in Germany.

Lt.-Col. A. W. McPherson inspected the unit, commenting on the growth of the regiment and the fine calibre of the men being secured. The brass and pipe bands played in the drill hall and the unit as a whole showed improvement in every direction.

THE FOUR DAYS' SALE AT P. BLACK'S

"PAY-ROLL BARGAINS" ARE THE FEATURE OF THIS SALE

There is a four days' sale going on at the busy store of P. Black, down George street, corner of King street, which is attracting men and women anxious to secure some of the "Pay Roll Bargains" advertised. Mr. Black manages to bring the people down to his corner without doing any "glaring circus advertising," as he calls it. He has won the good will of his customers by faithful service, fair prices and honest representation of goods. His store is an easy place to shop in, and just a little out of the crowded thoroughfare. The four days' sale for the last of this week includes New Fall Goods, which have been bought so very closely that they can be sold at out of the usual prices. To-morrow, Friday and Saturday the sale will be at its full height, and should secure a good run of buyers.

GEORGE STREET METHODIST CHOIR

Practice to-morrow (Thursday) night at the J. M. Greene Music Co. Recital Hall on Charlotte street. Sopranos at 7.45, other parts at 8.15. Christmas Cantata copies are here. Please be promptly on time.

CHEATED THE HUNGRY WOLVES OF THEIR PREY.

MILLBROOK, Nov. 23.—Dr. Ellis and party have returned from their hunting trip in the Parry Sound district with their full quota of deer allowed by law. The doctor brought down his prize in the early morning when the animal was fleeing from a pack of wolves.

ERECT SCAFFOLD IN COURT TO PROVE MURDER CHARGE.

THREE RIVERS, Mich., Nov. 23.—A scaffold erected in a courtroom will confront the jury which next week will sit in the trial of Mrs. Lavinnie Plummer Slack and George Cooney, jointly accused of killing the woman's husband, William J. Slack.

Construction of the scaffold was begun Wednesday at the request of the prosecutor, who said he would demonstrate by means of an effigy the position in which Slack's body was found to prove that the theory of suicide is untenable.

VENISON SEIZED.

LINDSAY, Nov. 23. — Inspector Toole, of the Game and Fisheries Department has seized venison being sold without a license. Not only a hunter's tag, but also a vendor's license must be secured before venison can be sold.

Don't forget that a man's chief end is the one with the head on.

Oriental Evening Y.W.C.A.
Friday, 8 p.m. Admission 25 Cents

The Christmas Fair at George St. Methodist Church
Will Be Formerly Opened by Rev. W. Harold Young
To-Morrow Afternoon, Thursday at 2 O'clock.
1d-122-5030

THE CANDIDATES IN NORTHUMBERLAND

M. E. MAYBEE, Conservative.

C. W. KERR, Liberal.

F. J. SLADE, Progressive.

THIRTEEN DEAD AFTER BELFAST ORGY OF RIOTS

FIFTY SERIOUSLY WOUNDED IN YESTERDAY'S RIOTING WHICH APPROACHED STATE OF CIVIL WAR.

BLAME BOTH PARTIES FOR THE DISTURBANCES

LONDON, Nov. 23. — (Canadian Press).—Rioting which began in Belfast Sunday culminated yesterday in a state of shooting, bombing and turmoil approaching civil war. It is declared the disorders were planned to coincide with the assumption of government by Ulster. The blame is placed according to the sympathy of the respective newspapers, but while the bombing of tram cars appears to be the work of Sinn Feiners, various accounts of the day's disorders suggest that aggression on the whole was reciprocal.

Total casualties in the series of outbreaks are thirteen dead with fifty in the hospitals and scores wounded in homes. The entire force of soldiers and police is said to be unable to deal with a situation such as arose yesterday.

The city is quiet so far to-day. While engaging laborers for shipyards this morning a foreman, named Branton, was shot dead by a sniper.

GOVERNMENT PRESENTS PROPOSALS TO SINN FEIN

LONDON, Nov. 23.— (Canadian Press.)—The first formal conference between Government representatives and the Sinn Fein since the meetings between the Ulster Cabinet and the British Cabinet was held to-day at Downing Street. The Government presented various alternative proposals for meeting Ulster's objections to an all-Ireland Parliament, as well as the suggestion that Ulster be left alone temporarily while the rest of Ireland receives fiscal autonomy.

The Sinn Fein strongly objects to any proposal which would leave Ulster out of the all-Ireland system. Thus, to-morrow, it appears, Lloyd George will have to inform Premier Craig of Ulster that the Sinn Fein will not concede this point.

SAYS LOS ANGELES LEADS IN NUMBER OF UNHAPPY.

LOS ANGELES, Nov. 23.—"There are more people dissatisfied with life in Los Angeles, proportionately, than in any other city in the United States."

This was one of the statements made by Rabbi Ernest R. Trattner, of Temple Emmanuel.

"We are told," he said, "that the plants here are greener than elsewhere, the red flowers redder, the blue flowers bluer and the roses more nearly perfect than in any other part of the United States. As that can be said of the good things, it can also be said of the things not so good. To-night there are thousands of people going to bed here who would rather be dead than alive.

AIRPLANE VS. LOVE.

After a lover's quarrel, Miss Elsie Hilliger, of Chicago, started home by train from Los Angeles, where she had gone to marry E. S. Fawcett. Three hours after the train had left, he learned of her departure, got an airplane, overtook the train, settled the trouble and flew back to Los Angeles, where they were married.

WIFE TAKES HELM AS HER HUSBAND IS FIGHTING FOR LIFE

BOSTON, Nov. 23. — (Canadian Press). — Captain George Poppe, of the schooner Lillian E. Kerr, was in court to-day with charges of mutiny on the high seas against Frank Howell, negro sailor, and with high praise for the conduct of his wife, Eda Poppe, during his fight for life with Howell. The wife kept the schooner on her course while the men fought, Howell with a knife, and her husband with a pistol. The negro crew grouped in a corner of the ship and offered no help. Mrs. Poppe belongs in Windsor.

BETROTHAL OF PRINCESS MARY PLEASES LANDON

PRESS SAYS IT SUITS DEMOCRATIC AND ROMANTIC BRITISH INSTINCTS.

LONDON, Nov. 23.— (Canadian Press.)— Morning newspapers express satisfaction with the betrothal of Princess Mary to Viscount Lascelles. It is emphasized that there would have been general disappointment if she had married a member of foreign Royalty. Her choice, says one newspaper, will suit the democratic and romantic instincts of the British people and the modern views of monarchy.

Congratulatory messages are pouring in to Buckingham Palace from all parts of the world bearing good wishes to the betrothed Princess.

Large crowds assembled outside the palace to-day in hopes of getting a glimpse of the Princess as she drove out.

IRISH PRISONERS FIGHT DURING FIRE.

GALWAY, Nov. 23. — (Canadian Press). — Forty political prisoners here rushed the warders to-day during a fire in the prison, seized the keys and barricaded themselves with six guards in another part of the building. In a fight afterwards five police and five prisoners were injured.

CURFEW RE-IMPOSED.

BELFAST, Nov. 23. — (Canadian Press). — The nine o'clock curfew was ordered imposed in the affected area in the east-end to-day and the riot centre, including North Queen Street, York Street and the dock areas. The police and military are at the disposal of the Ulster Government.

Canadian Authors.

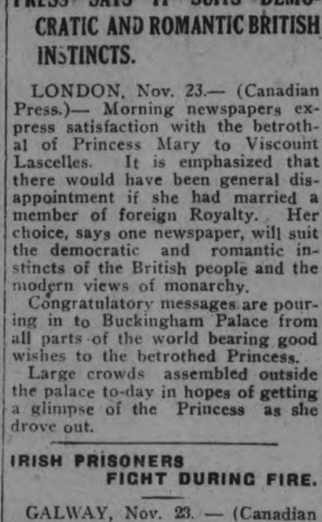

ARTHUR STRINGER.

TEETH DEFECTS DUE TO BODILY ILLS, DECLARES

DEAN OF DENTAL COLLEGE TELLS LOCAL PHYSICIANS AND DENTISTS THEY SHOULD WORK TOGETHER.

ADVANCES NEWEST DENTAL THEORIES

That the dentists and physicians must work more closely together for the good of humanity, was the message A. E. Webster, D.D.S., M.D., M.D.S., Dean of the Royal College of Dental Surgeon of Ontario, Toronto, brought forty dentists and physicians who heard him in the Business College rooms last night at a meeting of the Dental Society. His subject, "The Making of a Dental Diagnosis in Consultation With a Physician," was treated in great detail.

Dr. Webster propounded the modern view of advanced dentists that decay of the teeth and disease of the gums are not local but are due primarily to general body affections. He emphasized that teeth should not be extracted on suspicion, but only after great consideration.

That absence of vitamines, fats and over-abundance of carbo-hydrates tend to produce decay of teeth, was the view expressed by Dr. Webster. Exercise in mastication of caorse foods tends to make for vigorous teeth. Sugar, he said, taken systematically, affects teeth more than locally.

Dr. J. A. Morgan, President of the Medical Society, and Dr. J. J. Craig, President of the Dental Society, thanked Dr. Webster for his instructive address following an informal discussion of problems relative to the two professions.

CAPITAL OF CONFEDERACY WARMLY WELCOMES FOCH.

RICHMOND, Va., Nov. 23.—(Canadian Press). — The capital of the Confederacy to-day accorded Marshal Foch one of the greatest ovation ever received by a distinguished visitor in this city. The programme to-day includes the placing of a wreath on the monument of General Robert E. Lee and the conferring of a degree by the university.

CORRECTING A WRONG IMPRESSION

In the advertisement of the Cash and Carry Self-Serve Grocery, 168 Charlotte street, in the Examiner last evening, a paragraph was inserted conveying the idea that this store had also a branch Cash and Carry store at 571 Chamberlain St. This is a mistake, and the paragraph should not have appeared in the Cash and Carry Self-Serve Grocery advertisement. They have only one store, and that situated at 168 Charlotte ,and their customers in the locality referred to in the paragraph are specially reminded of this fact.

WHIST PARTY AND DANCE.

DON'T FORGET THE WHIST PARTY AND DANCE ON FRIDAY, NOVEMBER 25TH, 1921, IN THE ARMOURIES. FIRST CLASS ORCHESTRA AND REFRESHMENTS. TICKETS 25c.
3d-124-5041.

War Mothers Take Pledge To Refuse To Assist in War

NEW YORK, Nov. 23.—(Canadian Press.)— A pledge to refuse to assist in future wars has been taken jointly by Mrs. Amelia McCudden, British war mother, and Mrs. Ernest Digney, United States war mother.

The pledge follows: "I pledge with all my heart and soul that so long as I live I will never raise my hand to assist any armed conflict between nations."

It will be taken up in the United States and Britain.

YOUNG PEOPLE HELD A DEBATE KNOX CHURCH

"Government ownership of railways is not best for the country."

This is what the winners in a debate at Knox Church on Monday night contended. The debate was held by the Young Peoples' Guild.

The subject was—"Resolved, that Government ownership of railways is most practicable and most desirable."

The affirmative was upheld by Mrs. H. Hobson and Mrs. Walter Yale and the negative b yMr. Tingley and A. Mackenzie.

The point particularly stressed by the negative was the huge deficits that exist each year in the operation of the Government system, and they argued that the $9,000,000 deficit "put up" last year was needed in other ways and a system that would cost $50,000,000 this year was not in the best interests of the Dominion. The policy of the National Railways was debated, althouhg the affirmative defended the National Roads assiduously.

After considering all the points for and against, the judges, Malcolm Clarke, William Turnbull and Rev. J. A. Mackenzie, found the negative the winners by a few points. Both sides were commended for the honorable way in which the debate was conducted. There aws a very large crowd present to hear the friendly controversy threshed out, and an enjoyable evening took part.

EVERY COSTUME IN CITY IS TAKEN

FOR TO-NIGHT'S MASQUERADE AT ROLLER ACADEMY—BIG CROWD OF SPECTATORS EXPECTED

While the previous Carnival held by the Arena Roller Academy was a huge success from every standpoint, from reports it would appear as if the number of skaters and the quality of costumes would greatly exceed the former carnival. The excellence of the prizes no doubt has a great deal to do with the competion. Doors will be open early. The spectators are assured of warm waiting rooms. Skaters not in costume go on about 8:30, and can skate until 10.30. Admission to skaters (whether in costume or not) 25c; spectators, 15c. advt

WORK ON HIGHWAY ENDED FOR PRESENT SEASON

Work on the provincial highway, south-west of Peterboro ceased today for the first time since early in May. According to the information from that district there is nothing much more to be done this season. The crusher cannot be moved until the ground is frozen harder. Afterwards stone will have to be drawn to a dump near Springville, but for the present the actual roadwork has been wound up. If the weather turns milder however crushing operations may be resumed.

P. A. A. A. Athletic Night
CapitolTheatre
Thursday, 8 p.m.
Reserved Seats - - 55 cents
General Admission 37 cents

OLD HOME WEEK DATE HERE SET FOR NEXT JULY

EXHIBITION BOARD TO CO-OPERATE IN MAKING GALA WEEK SUCCESS—TO ASK $1,000 FROM CITY.

PROMOTERS SEE EVENT AS A RECORD-BREAKER

Unanimously in favor of having an Old Home Week or Old Boys' Reunion, the actual name of the event to be fixed later, a gathering of thirty men, representing varied interests in the city, in the Chamber of Commerce rooms last night decided to hold the event in the first week in July, commencing Saturday, Dominion Day.

Holding it in conjunction with the exhibition was first proposed and favored, but several men, including Mr. J. A. McKone and Ald. J. J. Turner, spoke of July as the more opportune time, pointing out that school will be over and the "old boys" will be in a position to use their holidays to attend the re-union. W. A. Richardson also pointed out that business men are loath to leave their affairs after Sept. 1, and Frank H. Dobbin emphasized the ideal weather conditions of early summer.

After consideration, July was favored and Roland Denne, president of the Exhibition Board, promised the Board's co-operation to make it a success.

J. J. Duffus, president of the Chamber of Commerce, was temporary chairman last night, and F. H. Dobbin secretary pro tem. A nomiantion committee to submit an executive and committees for finance, publicity, etc., was appointed as follows: Thoas Barrie (chairman), F. H. Dobbin, J. J. Turner, R. M. Glover, W. S. Merrell, H. E. Hodgins, R. Denne and L. Frazer.

Finances were left to the Finance committee to arrange, but, recognizing that while revenue from a gala week at the Exhibition grounds might meet all expenses, to foresee a deficit it was decided to approach the City Council and ask them to guarantee a grant up to $1,000 if required to meet a deficit.

The meeting, after optimistic expression from all sides that the event would be a record-breaking event, adjourned to meet again on Monday next to consider the Nomination committee's report.

It has been suggested previously that the Old Home Week here be held in conjunction with the Champlain fetes which it was proposed to hold along the Trent waterways next summer.

REID'S AUTO AND TAXI SERVICE, DAY OR NIGHT. 'PHONE 1766W. dtf

THE REGULAR WEEKLY "AT HOME" OF THE IMMACULATE CONCEPTION PARISH WILL BE HELD TONIGHT, WEDNESDAY, NOV. 23RD, IN THEIR HALL, MARK STREET, EAST CITY. GOOD PRIZES AND REFRESHMENTS. 1d-122-5033

STOCK OF XMAS CARDS RECEIVED.

THE EXAMINER HAS RECEIVED ITS IMPORTED STOCK OF CHRISTMAS GREETING CARDS, AND SAMPLES MAY BE SEEN ON APPLICATION. ORDERS DELIVERED SAME DAY AS RECEIVED IF DESIRED.

ORANGEMEN'S NOTICE.

ALL MEMBERS OF THE COUNTY ORANGE LODGE OF WEST PETERBOROUGH ARE REQUESTED TO ATTEND A MEETING TO BE HELD IN VICTORIA HALL ON SATURDAY EVENING, NOV. 25TH. AN INVITATION IS EXTENDED TO THE MEMBERS OF THE LADY LODGE AND ALSO TO THE TRUE BLUES, TO BE PRESENT ON THIS OCCASION. IT IS THE DESIRE OF THE COUNTY MASTER THAT A LARGE REPRESENTATION WILL BE PRESENT AS MATTERS OF IMPORTANCE WILL BE DISCUSSED. MEETING CALLED AT EIGHT O'CLOCK. GEO. PORTER, C. M.; W. G. BARTLEY, C. REC.-SEC.
2d-123-5034.

TENANTS' AND OWNERS ASSOCIATION.

Open Meeting of the Association on FRIDAY EVENING, 25th November, at 8 o'clock, in GREAT WAR VETERANS' HALL, Murray Street. Keep this date open. All Taxpayers, Men and Women, should attend. This Association business is Your business—Don't forget that.

—Business: Report on Organization, Discussion of Sewerage Disposal Plant, Streets and Paving, Water Rates, Candidates for City Council, Utilities, and Board of Education.

W. H. BRADBURN, President. S. T. MEDD, Secy.-Treas.

3d-124-5029

FOUND

FOUND — LEFT AT ST. JAMES Bazaar on Saturday, November 19, at 173 Smcoe street, a muff. Apply 13 Romaine street. 1d122 94

LOST

LOST—A KID GLOVE SATURday night on George street. Finder please leave at Examiner. 3d 122 31

LOST—LADYS' BLACK PARAsol on Reid street. Finder please leave at Examiner or 614 Reid street. 2d 122 66

LOST—BROWN FUR MUFF BEtween Stewart, Brock and Water. Finder please leave at Examiner. Reward. 3d 124 90

LOST — LARGE HOUND DOG black and white with tan head from the vicinity of Stop Log Lake. Finder please advise James Grant, Bridgenorth, P.O. 3d 123 72

LOST—LAST WEEK BETWEEN R. C. Braund's and Townsend St., pink muff (doll), valued as a keepsake. Please leave at Examiner. 1d122 93

AGENTS WANTED

MEN AND WOMEN, NOT TO canvass, but to travel and appoint local representatives, $21 a week and expenses guaranteed, with good chance to make $50 a week and expenses. State age and qualifications. Experience unnecessary. Also experienced organizers or crew managers wanted. Winston Co., Dept. G. Toronto. 2d 5 9 12 16 19 23 26 30

MONEY TO LOAN.

We have funds to loan on Real Estate Security at the lowest rates. GORDON & O'BRIEN Phone 219.

OSTEOPATHY.

DR. BRUCE E. MARSHALL—Osteopathic Physician. Office, 242 Hunter Street. Hours, 9 to 11, 2 to 4 p.m., 7 to 8 p.m. Telephone 116W.

DRS. WALMSLEY & SETTLE—Osteopathic Physicians. Office in Sun Life Building, corner of Hunter and Water streets. Entrance, 124 Hunter street. Phone 649. Office hours, 9 a.m. to 9 p.m.

MEDICAL.

DR. BUCHANAN, F.R.C.S., Edinburgh; M.R.C.S., Eng.; L.R.C.P., London. Eye, Ear, Nose and Throat Specialist. Hours: 9-11, 2-4 p.m., and 7-8 p.m. Phone 519. Office, corner of Water and Murray streets.

BARRISTERS AND SOLICITORS.

GORDON & O'BRIEN—Barristers, Solicitors, Notaries. Money to loan on easy terms. Special attention to Patents and Trade Marks. Phone 219. G. N. Gordon, J. A. O'Brien.

S. T. MEDD, Barrister, Solicitor, Notary, Office over the Dominion Bank, corner of George and Simcoe streets. Telephone No. 22. Private funds to loan at current rates upon easy terms.

C. R. WIDDIFIELD, B.A., Barrister, etc., and Solicitor for the City of Peterboro. Money to loan. Office over the Bank of Commerce. Phone 550.

PECK, KERR & McELDERRY, Barristers, Solicitors and Notaries. Office, Water street, Peterboro. Money to loan at the lowest current rates of interest on easy terms of payment. E. A. Peck, F. D. Kerr, V. J. McElderry.

O'CONNELL & CORKERY—Barristers, Solicitors and Notaries. Money to loan at the lowest current rates of interest. Daniel O'Connell, John R. Corkery. Hunter street, two doors west of the Post Office.

DUMBLE & JOHNSTON—Barristers, Solicitors, etc. Office, over the Toronto Savings and Loan Company, George street. D. W. Dumble, K.C., W. Johnston.

A. E. DIXON—Barrister, Solicitor, etc. Office corner Hunter and George streets. Entrance next to Madill's drug store.

HALL & HALL—Barristers, Solicitors, and Notaries Public. Hunter street, Peterborough, next to St. John's Church. Money to loan at the lowest rates of interest. E. H. D. Hall, Basil D. Hall.

MOORE & WEARING—Barristers and Solicitors, 403 Water street, opposite the Post Office. Money to loan at the lowest current rates of interest. Jos. Wearing, M.A.

R. R. HALL—Barrister, Solicitor, etc., Peterboro, Ont. Office, corner of Hunter and Water streets, over the Canadian Bank of Commerce. Trust funds to loan on easy terms of payment.

JAMES FORDYCE STRICKLAND—Barrister, Solicitor, Notary Public. Money to loan. 124 Hunter street, Peterboro. Phone 151.

ARCHITECTS.

W. & WALTER R. L. BLACKWELL—Architects Office, Bank of Commerce Building, corner of Hunter and Water streets. Telephones: Office, 1300; Residence, 1277.

W. H. BARRY—Architect. Plans prepared for Monumental, Commercial and Domestic Buildings. Office, 539 Gilmour street. Phone 567.

Railway Time Tables

GRAND TRUNK RAILWAY

[Corrected to Date.]

No. 96—8.10 a.m., for Port Hope and Toronto.
No. 98—8.20 a.m., for Lindsay, Blackwater Junction, Orillia, Midland, North Bay and Toronto.
No. 98—8.25 a.m., for Hastings, Campbellford, Belleville and points east via Main Line East.
No. 569—8.30 a.m., for Lakefield.
No. 371—12.15 p.m., for Lakefield.
No. 92—12.04 p.m., for Lindsay, Port Hope, Toronto, Buffalo, making connections with International Limited for London, Detroit and Chicago.
No. 100—12.20 p.m., for Hastings, Campbellford and Belleville.
No. 95—5.36 p.m., for Lindsay, Orillia, Midland, North Bay and Toronto.
No. 94—9.10 p.m., for Port Hope, Montreal & Boston.
No. 99—8.19 p.m., for Lindsay.

CANADIAN PACIFIC RAILWAY.

[Corrected to Date.]

GOING EAST—
11.59 a.m.—Norwood, Havelock, Bonarlaw, Tweed, Perth, Smith's Falls, Kingston, Ottawa, Montreal and intermediate points daily. On Sunday this train proceeds east only as far as Havelock.
3.20 p.m.—Indian River, Norwood, Havelock and Tweed. Daily except Sunday.
12.04 a.m.—Havelock, Tweed, Kingston, Perth, Smith's Falls, Montreal, St. John, Boston and New York. Daily except Saturday.
1.06 a.m.—Havelock, Tweed, Kingston, Perth, Smith's Falls and Ottawa. Daily.
2.19 a.m.—Smith's Falls and Montreal. Sunday only.
GOING WEST—
5.16 a.m.—Myrtle, Toronto, Guelph, Goderich, Hamilton, Galt, Woodstock, St. Thomas, London, Chatham, Detroit, Chicago and New York. Daily.
6.01 a.m.—Toronto (Yonge street), Hamilton, Owen Sound, Tecswater and intermediate points. Daily except Sunday.
7.35 a.m.—Toronto, Hamilton, Brantford, Buffalo, Rochester, Boston, New York, Galt, Woodstock, London, Chatham, Detroit and intermediate points between Peterboro and Toronto. Daily except Sunday.
9.35 a.m.—Bethany, Lindsay, Orillia, Port McNicol and intermediate points. Daily except Sunday.
3.50 p.m.—Toronto, Hamilton, Brantford, Buffalo, New York, Galt, Woodstock, London, Windsor, Detroit, Chicago and intermediate points between Peterboro and Toronto. Daily.
6.50 p.m.—Lindsay, Toronto (Yonge street), and intermediate points. Daily except Sunday.
6.54 a.m.—Toronto. Sunday only.

It Pays to Advertise.

FOR ADOPTION

BABY GIRL FOR ADOPTION—6 weeks old. Blue eyes. Box 3006 Examiner office. 3d 121 20

NOTICE

NOTICE
FURNACES OF ALL KINDS REpaired and chimneys at lowest prices. Apply 181 London street. 26d 128 3665

NOTICE.
ORDER XMAS PRESENTS early and avoid delay. Beautiful gifts made of reed and beads are always acceptable. "Vetcraft" corner Smith and Water streets, (on car line.) 8d-14-16-18-19-21-23-25-26.

HELP WANTED—Male

PARCEL BOY. APPLY RICHard Hall and Sons Ltd. 1d 122 5027

WANTED — AT ONCE TWO men to cut cordwood steady job to good workers. Saw furnished. Herbert J. Miller, Keene. 6d 122 4983

WORK WANTED

WORK WANTED—EXPERIENCed clerk, grocery or general store. Apply Box 3265, Examiner.

YOUNG MARRIED MAN WISHes work as janitor would do scrubbing, cleaning etc. 'Phone 729W. 3d 123 60

HAVE YOUR CHIMNEYS AND furnaces cleaned now before the real cold weather sets in. 'Phone 1851W. 6d 127 89

MOVING AND CARTING, ANY distance, also hardwood for sale. 'Phone 1114J. Owen Johnson, 187 Perry street. 26d 246 70

WORK WANTED—FURNACES attended to office cleaning or any kind of janitor work thoroughly experienced. Good references. 'Phone 383W or 1600W. 6d 125 45

WINDOW CLEANING
J. A. FOSTER, ORIGINAL CITY Window Cleanser, is back on the job. All kinds of windows cleaned and storm windows put up. Drop a card to J. A. Foster, 58c Patterson street or 'phone 1468W. 26d 124 4466

HELP WANTED--Female

WANTED — EXPERIENCED dining room girl. Apply White House. 2d 122 5004

WANTED—A WOMAN TO KNIT two men's sweaters. Apply 189 Aylmer or 'Phone 947M. 3d 124 5042

WANTED— A GOOD GENERAL Apply Examiner for address. 3d 124 5019

WANTED—WOMAN TO WASH Apply 320 Frederick avenue. 3d 123 5007

WANTED AT ONCE — GOOD general servant. Apply 572 Charlotte street. 3d 122

WANTED— MAID FOR SMALL family. Apply Mrs. G. A. Wood Monaghan Road. 'Phone 1W. 2d 122 5005

CAPABLE YOUNG WOMAN for confectionery store. Apply Box 5016 Examiner Office 3d 123 5016

6 GIRLS FOR THE TOYLAND shop, those with experience in selling preferred. Must be over 16 years of age. Apply Richard Hall and Sons Ltd. 1d 122 5026

WANTED AT ONCE — A FEW experienced menders; also menders to undertake work at home. Apply Canadian Woollens Ltd., Manager of the Auburn Mills. 6d125 4979

DOMESTIC WANTED GOOD plain cook family three adults, ten roomed house. All modern conveniences. Congenial people. Fair remuneration. Apply Mrs. W. H. Mc 92 Pleasant Boulevard Toronto. 3d 122 4991

WANTED — A COOK. APPLY Montgomery Hotel. 3d 122 4992

PREVIOUS BUSINESS EXperience is immaterial to some lady who can present the right recommendations, and can hold down a position of responsibil. i. 204 Barrie Bldg. Ask for Mr. Hayman: 8d 125 6

WANTED

WANTED — BY REFINED young gentleman; board and lodgings with private family. Apply Box 35 Examiner. 3d 122 35

WANTED—BY YOUNG BUSIness lady, a bed-sitting room with board. Must be central. Box 39 Examiner. 3d 122 39

WANTED—ROOM AND BOARD for gentleman with office hours. Apply Examiner Box 65 3d 123 65

WANTED — BY TWO SINGLE gentlemen, board and individual rooms near C.G.E., or De Laval. State terms. Apply Box 34 Examiner. 3d 122 34

WANTED— AT ONCE FIRST class hotel cook. Highest wages and steady job. Apply Mrs. W. Fisher, Grand Hotel, 205 George Hotel. 3d 122 4981

MAN AND WIFE FOR A SMALL camp in Peterboro County; woman must be first class cook; man to work in the woods. This is a good position for the right couple. Comfortable camp and only a few men employed. Phone 1472 2d123 95

Fowl Wanted

I will pay highest cash price for Live Fowl delivered to S. LEVINE, 203 Charlotte Street. Phone 970w 26d12a

BABY CARRIAGES, Etc.

CREAM WICKER BABY CARriage in good condition. 142 London. 3d 124 76

BOARDERS WANTED

ROOM AND BOARD $7.00 close to C.G.E. Apply Examiner for address. 5d 124 41

SINGLE ROOM WITH BOARD All conveniences $7.00 week. Close to C.G.E. Apply Examiner for address. 3d 124 99

AUTOS FOR SALE

FOR SALE—WILLY'S SIX, 7 passenger, equipped with Continental Red Seal Motor, slip covers, automatic tire pump. Westinghouse starting and ignition. Just overhauled. 'Phone 1566. 2d 122 64

FOR SALE

FOR SALE — BOSTON BULL pups. Apply 622 Donegal street. 3d 122 28

GOOD ROTTED MANURE FOR sale. Apply 72 Monaghan Road. 3d 123 59

FOR SALE—FUR-LINED COAT Almost new. Apply Examiner for address. 3d 124 96

FOR SALE — 1 WILTON RUG 7 x 9; 1 Brussels Rug 9 x 10. Apply 212 Reid street. 3d 124 80

DINING TABLE ALSO 6 chairs. Cheap. 154 Lock street. 3d 124 75

FOR SALE—LADIES FUR-LINed coat. Apply 428 Water street. 3d 122 48

FOR SALE — GOOD BROOD sow. Apply at Examiner for address. 6d 124 26

FOR SALE — GURNEY-OXFORD Gas Range. Apply 270 McDonnel.

FARM WAGGON FOR SALE IN good repairs. Apply to R. J. F. Pullybank, 464 Aylmer St.. 3d 122 50

FOR SALE — 1 OAK PARLOR table; 1 oak curtain rod nearly new. Apply 527 Chamberlain 3d 124 98

FOR SALE—COUNTESS OXford heater, with oven, in first class condition. Apply 560 Romaine street. d3 124 5044

FOR SALE — CREAM WICKER go-cart white baby sleigh with top; library table fumed oak; kitchen rocker. Apply 308 Elias avenue 2d 122 5002

FOR SALE — 1 UNIT OF R. L. Steel Stock cost $200 will sell for $150 cash. Apply Examiner for address. 3d 123 62

FOR SALE—ONE GOOD COOK stove and iron bed, complete. Apply 573 Downie St. 3d 122 52

FOR SALE—GOOD ORGAN. Apply Examiner for address. 3d 123 61

FOR SALE—MUSKRAT LINING for coat also complete No. 4 Model Builder 'Phone 1414W. 2d 122 5006

FOR SALE—DOMINION PIANO as good as new. Apply at Examiner for address. 3d 123 73

FOR SALE—GREY MARE, 7 years old or would hire out for keep for winter. 62 Dunlop St. 3d 122 43

FOR SALE—HOUSEHOLD FURniture including hall racks, brass bed and springs, heaters, cook stove, dining tables at 85 Hunter street, 'Phone 1531W. 3d 122 42

FOR SALE—1 WHITE KITCHen cabinet; 12 1-2 yards kitchen linoleum; 7 1-2 yards of Bathroom linoleum Apply Examiner for address. 3d 123 54

FOR SALE — ART GARLAND heater, Canada Pride Range, hot water front. Good condition; Apply 193 Romaine street 'Phone 618J. 3d 124 74

FOR SALE—DRY SLAB WOOD no edgings, Hemlock, 1 horse load $5.00, 12 inches; Hardwood, 1 horse load, $6.00, 12 inches. 'Phone 1574W. 500 Gilchrist street Prompt delivery. 26d 126 3612

FOR SALE—BLUE BIRD ELECtric washing machine, practically new. Genuine bargain, easy payments arranged. J. McLaren, 200 Antrim street, evenings. 12d 126 3039

FOR SALE — ONE CHEMICAL Guardian Fire Extinguisher size 2 1-2 gallons, Never been used. Can be seen at 508 Charlotte street.. 3d 124 91

FOR SALE —BLACK FINGERing yarn No. 1 quality cheap.. Thousands yards flannelettes, cottons, boots, and shoes, rubbers. Real cheap. Clearing for stock taking R. C. Braund, Park street and Bargan Arcade. 7d 123 3902

FOR SALE — ORGAN $12.00; 1 solid light oak sideboard and table 1 ladies winter coats $5.00 1 five leaf extension table and other good furniture 425 Roger street. 'Phone 1666J. 6d 127 87

FOR SALE — REASONABLE coal range with warming closet extension table, 6 dining room chairs, leather, 6 plain chairs, arm chair library rocker, baby's high chair centre table sideboard. 3-piece parlor suite, 8 day clock. Apply 27 Park street south corner Park and Parnell. 3d 122 40

FOR SALE—HOUSEHOLD FURniture including four-piece parlour suite, walnut; 6 dining room chairs; 2 extension tables, sideboard, kitchen chairs, hall mirror, bed room suite, carpet and other small articles. Apply 492 Roger street. 2d 123 5049

FOR SALE—MEN'S 7" LEATHer top snag-proof rubbers $4.25; men's 9" top $5.00; men's 12" top $5.75; Boys' gunmetal goodyear welt shoe $4.50; same in tan $4.50 men's gunmetal goodyear welt, $5.50; same in tan rubber heels $5.50. Hickey's Shoe Store, 169 Hunter street. 3d 124 92

POULTRY AND EGGS

FOR SALE — 17 LEGHORN Hens and a Rooster. Apply 190 Lake street. 3d 124 83

HOUSES, REAL ESTATE

DOUBLE HOUSE CENTRAL $2,000 Rent $24.00 monthly. Apply 183 Simcoe street. 6d 127 63

FOR SALE—100 ACRES LOT 4, Concession of Douro Township. Apply M. G., Leahy, Peterboro, 9. 6d 125 37

FOR SALE OR RENT—ENNISmore cheese and butter factory. Apply J. P. Flood, Ennismore. 26d 134 3791

FOR SALE—DOUBLE HOUSE on King street newly papered and painted.. Apply 95 Hunter St. 12d 133 5035

FOR SALE OR TO RENT—MODern house on Park street also smaller house near new school. Apply 191 King street. 3d 123 58

FOR SALE — FIVE ROOMED bungalow close to city. Would consider a good building lot in exchange. House and five acres close to street railway would take a house in town or two building lots. Apply to Box 46 Examiner Office. 3d 122 46

FOR SALE — NEW SEVEN roomed brick house; modern, west side. $3500.. Apply 156 London. 'Phone 878. 3d 123 5015

HOUSE FOR SALE—BARGAIN for quick sale. This house must be sold. Come and look it over and make a bid. Apply to owner John Victor 148 Hart avenue.. 3d 123 67

FOR SALE — ELIAS AVE., west end, just completed. 8 room house, lot 40 by 100. Exterior tapastry brick and stucco, cottage type roof. Interior conveniently arranged, artistically finished, all modern conveniences. Most attractive house of this size on the market. Moderate price and terms Would suit professional or business man. Apply Jas. F. W. Blaiklock, 'Phone 1703, 111 Barrie Building.. 6d 11 14 16 18 21 23 4784

FOR RENT

TO RENT — 2 UNFURNISHED rooms and bath room. Apply 666 Downie street. 3d 122 47

HOUSE TO LET — MODERN conveniences. Apply 485 McDonnell street. 3d 123 68

TO RENT—2 LARGE UNFURNished rooms. Reasonable rent. Apply 119 Smith street. 3d 123 69

FOR RENT—PART OF HOUSE five rooms all conveniences. South End. 'Phone 322J. 3d 124 82

HOUSE TO RENT —$30 PER month. Apply 219 Park street. 3d 122 4995

TO RENT—7 ROOMED HOUSE at 45 Ware street. Apply J. Goselin, 45 Crescent $18.00 a month. 3d 122 40

TO RENT—SMALL FLAT TO suit couple or small family with use of bathroom. Apply 77 Smith 3d 122 4090

FOR RENT—ONE FURNISHED room. All conveniences. Board and use of telephone. Apply 199 Simcoe street. 3d 123 57

TO LET—TWO NICE BRIGHT rooms.. Rent reasonable. Apply at Mrs. Chartren, 470 Bolivar street. 3d 124 78

TO RENT — HEATED FLAT with all modern improvements. Immediate possession. Apply 95 Hunter street. 12d 133 5036

TO RENT — 2 FURNISHED front rooms for light housekeeping. Apply Examiner for adress. 6d 125 4985

FOR RENT — UNFURNISHED front room $6 per month. Apply evenings. Apply Examiner for address. 3d 124 5045

FOR RENT — SMALL ROOM with use of motor for workshop; heated. Apply 479 Stewart street. 3d 124 97

TO RENT—FRONT FURNISHed room for gentleman. Breakfast desired. Apply Examiner for address. 6d 125 4084

FURNISHED OR UNFURNISHed rooms for light housekeeping or for rooming. Apply 81 Smith street. 'Phone 1701J.. 3d 123 30

FOR RENT—A SMALL FURNished apartment heated, with all improvements. Apply Examiner for address. 3d 123 21

LARGE COMFORTABLE FURnished bed-sitting room, heater in room. Suitable for two gentlemen roomers conveniences. Apply Examiner. 3d 124 79

FOR SALE—CUTTER NEARLY new. Will sell cheap if taken this week. Owner has no use for it. Apply 358 Dublin street between 5 and 7 evenings. 3d 124 84

TO RENT—2 HEATED ROOMS party furnished for light housekeeping couple without children Apply 560 Water street., 3d 122 44

TO RENT — COMFORTABLE house, clean in "A1 condition" on Antrim, near George. Apply 183 Antrim. 12d 126 3040

FOR RENT—HEATED OFFICE on George street. Immediate possession. Apply 437 George Street.

FOR RENT — HEATED OFFICE in Bank of Commerce Building. Immediate possession. Apply 437 George street. tf2801

FOR RENT—STORE NO. 173 1-2 Simcoe street. Immediate possession. Apply 437 George street. dtf

TO RENT—WARM FURNISHer front room with board. All conveniences, hot water. Very central. Use of 'phone. 'Phone 1350W 3d 123 56

FOR SALE — AT FILTRATION plant Elliott woodworker — 15 H.P. Motor; 2 H. P. Motor 12 x 12 timbers 2 x 4's and 4 x 4's and pine sheeting also a quantity of wood 200 feet rubber hose, pulleys belting, etc. Ramsey and Wilde 'Phone 1744J 3d 124 5025

IN THE WORLD OF FASHIONS

CHRISTMAS GIFT SUGGESTIONS

Here are two little vanity bags from clever shops which are just the things for Christmas gifts. The bag to the left is presided over by a sachet lady whose winsome face is hand painted. One pulls her arms to close the bag. Black satin and white net with pink silk for lining, make the bag. Black satin also is responsible for the other bag which resembles a bouquet at the bottom. The flowers are crocheted wool in many colors and the pleating pink satin which matches the lining and some of the flowers.

RIBBONS AND SLEEVES

Black chiffon velvet draped in long, classic lines did not quite realize the ideal of originality for this frock, so it adopted long, gleaming ribbons of cere in lieu of sleeves, which fall so gracefully from shoulder to bands at each wrist. Wide neck cut high, and indefinite waistline are other points in favor of the smartness of this gown.

KEYSTONE VIEW CO., NEW YORK

NEW PENCING TROPHY

Mr. Derujunsky, well known artist who has designed this fencing trophy. It will be contended for four years, alternately in England and America.

SITUATIONS VACANT

MAKE MONEY AT HOME — $15 to $60 paid weekly for your spare time writing show cards for us. No canvassing. We furnish and supply you with work. West-Angus Showcard Service 29 Colborne Bldg., Toronto. dtf 730

WE TEACH VULCANIZING AND SUPPLY YOU WITH ALL the necessary machinery and tools to enable you to start the vulcanizing business for yourself We also assist you in working up your business successfully. The Reliable Tire System, 220 Charlotte street corner Aylmer street, Peterborough. 12d 132

SQUARE PIGS IN ROUND HOLES

NINETY PER CENT. OF FAILures are misfits; they are not interested in their work. To those who enjoy meeting people and can become imbued with our ideas we offer the opportunity of rapid advancement and increased remuneration. Apply Room 204 Barrie Building. Ask for Mr. Hayman. 2d 123 5043

The Value of Advertising

No matter what particular merit a preparation may possess, if you wish to bring it before the public, it is necessary to advertise it.

For instance, Dr. Banta's Kidney and Rheumatic Pills were just as good a year ago as they are to-day; and while they had a steady sale due to one friend telling another of the benefits derived from them the proprietors recognized this was a rather slow way of introducing them, and for the year 1921 they have placed a contract with this paper for 10,000 lines of advertising.

On another page of this paper you will find their large advertisement, and with merit and advertising we feel confident they will meet with success.

COPYRIGHT KEYSTONE VIEW CO., NEW YORK

THE TRAMP'S FRIEND

James Eads How, internationally known as the "millionaire hobo."

FOR SALE

A Good Lot in North End at a very low figure and easy terms if necessary.

BY

T. WALKER & CO.

163 Hunter St., W. Phone 1002

FOR SALE

$2600 will buy a new Bungalow, 3-piece bath, furnace, large lot, situated in the West End. Immediate possession; reasonable terms.

$1550 will buy a 1 1-2 storey Frame House, lights, large lot; reasonable terms. Situated in the South End.

$4000 will guy a good two-storey Brick House, situated on Hunter Street. All improvements.

Apply—

J. T. O'CONNELL & CO.

136 HUNTER STREET WEST

'Phones—Office 376, Residence 1359.

COAL and WOOD

I am now prepared to deliver First-Class Coal in any size or quantity desired at the market prices.

Hard and mixed Wood, and Slabs, at the closest prices.

H. H. DINSDALE. Office and yard, 191 Charlotte Street. Telephone 153, 6od 173

WANTED

GEESE TURKEYS
DUCKS CHICKENS
PIGEONS RABBITS

We are killing daily and have orders ahead, assuring you highest market prices.

W. SCOTT CO.

East City. 6d-122

TELEPHONE 79
WHEN YOU WANT YOUR
Piano and Organ Tuned
Player-Pianos a Specialty
ALL WORK GUARANTEED
W. H. CUNNINGHAM
2560 Weller Street

Edwin Elcome
TAXIDERMIST
692 HARVEY ST., PETERBOROUGH, ONT.
Heads, Birds, Fish, Etc.
Mounted Artistically and Permanently.
MOOSE, CARIBOU, & DEER HEADS OUR SPECIALTY.
NO TAX THIS YEAR.

CHINA PAINTING
Mrs. Langley McCarthy
TEACHES BISCOFF'S NEW AND BEAUTIFUL WORK IN CHINA PAINTING.

CHILDREN'S AID SOCIETY
OF
PETERBORO CITY AND COUNTY
For the Care of Neglected and Ill-Treated Children.
CHILDREN FOR ADOPTION
G. W. POWELL,
Assistant Secretary and Inspector
588 George Street. Phone 1044w. Office Hours: 12 to 2 and 6 to 8 p.m.

See The Point?

The Copy that comes in well ahead of the last call is pretty sure to get the composing room attention that will give it the "Extra Punch" when it appears in Print.

Renew Your Subscription.

TORONTO SAVINGS & LOAN CO. PETERBOROUGH

INTEREST UPON INTEREST

Accumulates very fast. If you would appreciate the fact, start an account in the Savings Department of this institution, add to it steadily, and after the first interest is credited, watch the account grow.

Many of our depositors are thus building up a bank account.

Your account is solicited.

Toronto Savings & Loan Company

437-439 George Street, Peterborough

Office Hours: 9 a.m. to 4 p.m., Saturdays 9 a.m. to 5 p.m.

Mail Edition

The Evening Examiner

Use the Condensed Columns of The Examiner — They Give Excellent Results.

PRICE THREE CENTS — PETERBOROUGH, WEDNESDAY, NOVEMBER 23, 1921 — PRICE THREE CENTS

TO-DAY'S NEWS OF THE DISTRICT

HECKLING OF SAM M'BRIDE A FEATURE AT WARKWORTH

FORMER CONTROLLER OF TORONTO HAD A STORMY PASSAGE AT NORTHUMBERLAND NOMINATIONS—SPOKE FOR GOVERNMENT CAND DATE AND WAS HECKLED ALL THROUGH HIS SPEECH—U. F. O. ADHERENTS BIG MAJORITY OF CROWD OF ABOUT 3,000.

WARKWORTH, November 22.—Northumberland electors nominated three candidates here this afternoon. They are:

Charles W. Kerr, lawyer, of Toronto, with residence in Cobourg—Liberal.
Milton E. Maybee, farmer, Murray Township—Conservatives
Frederick J. Slade, farmer, Haldimand Township — National Progressive, sometimes U.F.O.

The nominations were filed with P. S. Ewing in the Town Hall, and after a conference of the local leaders of the three parties to arrange a schedule for the customary speeches, the protagonists adjourned to the new skating rink, where a crowd of nearly three thousand men and women patiently waited in the numbing cold.

Political nominations are taken seriously in this county, although perhaps not more seriously than in many other constituencies up and down the far-flung line of campaign.

History was made this afternoon, in so far as this county's records are concerned. The National Progressive Party entered the Federal lists for the first time, and all the women without any distinction within the statutory restrictions were voters. The erstwhile U.F.O. group improved the occasion to put on a demonstration in greeting their candidate.

When Mr. Slade entered the rink, the Progressive forces met him with rousing cheers that swelled to a veritable ovation when later he stepped forward to begin his address.

The other candidates had their respective followers, but the Progressives had a preponderant majority. According to agreement each candidate was allowed forty minutes to speak. Mr. Maybee, up first, was brief, and made way for ex-Controller McBride, of Toronto. Mr. Kerr occupied his entire time. With him on the platform were his brother F. D. Kerr, of Peterborough, W. J. Maher, of Cobourg, and J. N. Stone, of Campbellford. Mr. Slade spoke no longer than Mr. Maybee, and then gave way to Mr. Campbell.

Stormy for McBride.

To-day's nomination will be remembered by most persons for the heckling of Sam McBride. Almost from the opening of his address, he encountered nests of snipers in all parts of the hall. They were down in front, out on the fringes, and up in the rafters. He was heckled early and often. In fact, the interruptions were almost continuous, except for interludes of calm that simply accentuated the noisy breaks. As a result he was kept busy answering questions that were interjected into his speech singly and in bunches.

After the meeting, Mr. McBride ran into a group of young farmers in front of the hotel, and soon became the centre of a storm of contention. He verbally lashed out on all sides; the dapper city business man beset by youthful U.F.O. enthusiasts, who buzzed around him like bees. The group grew, until it became a crowd and surged across the street, until finally Mr. McBride was half carried by his friends to the waiting automobile. Belligerent to the end, he thrust and parried, and took a particular delight with references to "Wandering Willie King."

Milton E. Maybee.

Mr. Maybee, speaking first, said he supported the tariff policy of the Hon. Arthur Meighen, which, from its first operation as the national policy, had brought prosperity to this country. The question at issue in this election was whether the Canadian people were going to adhere to that policy or whether they intended to adot Free-trade. Sir John A. Macdonald was elected on the policy of Protection, and since then British investors have laid out two billions of dollars in this country. Americans have invested four hundred million dollars, and have established 672 branch factories, employing 90,000 persons.

Mr. Maybee mentioned the Grain Growers' Supply Company, and pronounced it one of the greatest combines in Canada. Records showed that one of their profits amounted to 530 per cent.

"Who says the farmers are not good business men?" someone shouted from the audience.

Mr. Maybee said that the Grain Growers' Company was not a co-operative but a limited company. Instead of discussing other questions involved in this election, he announced that he would give way to Mr. Sam McBride, of Toronto.

An Entire Stranger.

"I come here as an entire stranger," siad Mr. McBride, after eulogising the women for their interest in the campaign as exhibited by turning out in such large numbers on a disagreeable winter day. "I have never appeared before on a platform in any Federal or Provincial election," he continued. 'My activities have been in the municipal affairs of Toronto. But the time has come when men like ourselves should preach the gospel as to who should be in power to get us out of the financial position and the lack of employment we find to-day."

One Big Issue.

Mr. McBride proceeded with the assertion that Free-trade was the one big issue in this election. The other parties might say they didn't mean it or they were deferring it for five years. Out in Regina one of those parties had organised 25,000 German women for revenge against Mr. Meighen because they hadn't been given the vote when the soldiers of Canada were fighting the Germans in France, and needed assistance.

"That's why I'm out to influence the people of old Ontario for the man who stands behind Protection," said Mr. McBride.

"In 1911," he continued, but a voice shouted, "That wasn't an election," and the interruption was the signal for cheers and laughter from a large section of the audience.

Asked for Fair Play.

When this outburst had subsided, Mr. McBride said in a conversational tone, "All I want is fair play to deliver my speech. If any heckler has something he wants to discuss with me, let him come up here when I'm through with my speech."

In the Reciprocity election, he went on, the "better part" of the Liberal party had gone over to the Conservatives, and remained with them. They were still with the party of Protection.

"It is Free-trade to-day, only we have two parties. I hope we will soon get back to the old two-party system for that is the only way of progress."

This expression evoked another round of hooting and laughter. Shouted remarks were lost in the din.

Taking His Medicine.

"I'm quite prepared to take my medicine," was Mr. McBride's calm comment when he could be heard again.

"You'll take it on election day," came the swift reply that sounded throughout the rink. And again the crowd rocked with laughter.

"What has protection done," proceeded the doughty ex-controller of Toronto.

"It has put the farmers on the road," was the vociferous answer from across the rink.

"The farmers of this country were never so prosperous as they are to-day," retorted Mr. McBride.

This declaration produced an uproar of shouts and "ohs" and laughter that lasted about a minute.

"How do you get that way," bawled out a youth with a stock of ancient jest, and the audience applauded and shouted again at his sally.

Farmers Would Suffer.

"The farmers can't give one reason for free trade," pursued Mr. McBride in the restored quiet. "We have 650 American branch factories representing an investment of $400,000,000 and employing 90,000 people. If the farmers vote for free trade and their leaders and the Liberal leader have declared they will put it into operation if they are elected, it's all very well for the candidate to say that he won't vote for it, but let me tell you when the whip is cracked they've got to vote as they're told."

"That's what the farmers want to put an end to," called an unmistakable U.F.O. partizan, and the ap-

(Continued on page 7.)

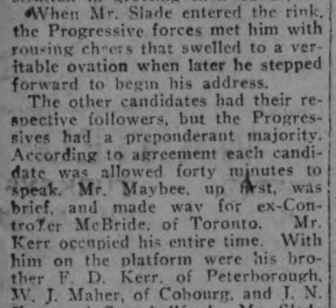

BEAUTY OF THE SKIN

is the natural desire of every woman, and is obtainable by the use of Dr. Chase's Ointment. Pimples, blackheads, roughness and redness of the skin, irritation and eczema disappear, and the skin is left soft, smooth and velvety. All dealers, or Edmanson, Bates & Co., Limited, Toronto. Sample free if you mention this paper.

Dr. Chase's Ointment

REINDEER

Flour is the leader in high quality; always uniform, always reliable.

Peterboro Cereal Co.

A $500 CAMPAIGN IN LAKEFIELD TO AID CONSUMPTIVES

CITIZENS' MEETING TO THIS END, UNDER AUSPICES BOARD OF TRADE, CALLED FOR MONDAY ETENING NEXT.

PERSONAL MENTION

LAKEFIELD, Nov 23—A meeting was held in the Council Chamber on Monday evening to discuss plans for a campaign for the Gravenhurst Free Hospital for Consumptives.

The occasion was poorly attended. Those present were Reeve J. C. Strickland, Councillor, . B. Marling, Rv. F. Vipond, Rev. T. L.. White, Mr. G. G. Connell, Manager Royal Bank, Mr. Sutton Manager Stirling Bank, Mr. J. J. McFadden, president G.W.V.A. and Messrs.. J. F. Lillicrap, J. W. Allen, Robt. Duff and W. J. Charlton.

Mr. Lillecrap was elected chairman and expressed deep sympathy with the cause and felt that a collection of some sort should be made, but advocated a grant from the council which would mean that every property owner would pay his or her share.

Mr. J. N. Dykes of Toronto, spoke on behalf of the National Sanitarium Association, explained the crying need that the hospital at Gravenhurst desroyed by fire, last November should be rebuilt and reviewed the splendid work for suffering consumptives done at the several institutions under the Association's jurisdiction.. All municipalities in Ontario, he pointed out, are being asked to cooperate in raising an Emergency Fund of $1,000 with which to carry on the work in aid of consumptives —adult and children—and Lakefield is invited to contribute the modest sum of $500 Mr. Dykes explained that patients who cannot pay for their own care and treatment are treated free.

In reply, Reeve Strickland declared that Council was not in a position to vote a grant of $500 to this cause and he suggested a tag day.

Councillor Marling also explained that at this time of year it was impossible to make a grant. At the beginning of the year the council struck their estimates of expenditure and at present many of these estimats had been exceeded. However, a well organized committee might raise the amount and a personal canvas of the village should be the first step.

Mr. Duff agreed with the Reeve and Mr. Marling and suggested that there were enough societies of young people to undertake the canvass.

It was decided to call a meeting of citizens, under the auspices of the Board of trade for Monday evening, December 5th to go thoroughly into ways and means. The meeting will be held in the Memorial Hall at 8 p.m. on December 5th.

Church Music

The evening service usually held on Wednesday evening in St. John's Church will be held on Friday evening this week.. Mr. R. J. Devey organist and choirmaster of St. John's Church, Peterboro, will give an address in church music, and at the close of the service a congregational practice will be held. It is especially asked that the A. Y. P. A. should attend in a body.

News Briefs

Rev. J. L. Hughes and Mrs. Hughes of Young's Point, were in the village on Monday.

Rev. F. Vipond left on Tuesday to attend the Deanery meeting in Port Hope.

The bronze tablet in memory of Lakefield's war dead has been put in position over the door of the Council room and immediately opposite the main entrance to the Hall

Miss Watson, who has been the guest of her sister, Mrs. F. J. Burgess for the past two months, returned to Rochester, this week.

Some western berry growers are now using cardboard boxes instead of wooden ones.

HAPPENINGS IN HAVELOCK

ORGANIZING FOR THE HOCKEY SEASON— SOCIAL EVENTS AND PERSONAL MENTION.

HAVELOCK. Nov. 23.—Mr. John Wright, of Port McNicholl, is in town. He has sold his house on Ottawa street to Mr. Frank Voyar, Sr., for the sum of $1,800.

rMs. Jas. Convoy and son Bobby, of Perth, are visiting here.

Mrs. Ghent is visiting her mother, Mrs. J. W. Spurr, of Madoc.

Miss Dorothy Barry of Montreal, is the guest of Mrs. R. S. Dickson.

Mrs. George Sanders, of Madoc, is visiting her sister, Mrs. Thomas Kiene, of town.

Mrs. Edw. Chatman, of Toronto, is visiting Mrs. Roy Campany.

Mrs. (Dr.) Andrews of Sunderland, spent Sunday with her mother, Mrs. J. Campbell.

Mr. O. E. Kennedy of Toronto, has succeeded Mr. Langstaff as teller in the Bank of Toronto here.

A number of young people attended the 40th Regt. danne at Norwood on Friday night, in the armouries.

Mr. Ross Wilde, after six week in Kingston undergoing treatment for a cataract on his eye, is spending a few weeks with his mother before returning to Windsor, where he holds a post on the staff of the Bank of Commerce.

Mr. Bernard Smith left Saturday for his old home, Wellingborough, England.

Manager Rutton's new skating rink at the west end is in shape for the coming season.

Mitchell—Stratton.

Miss Helen Stratton and Mr. P. O. Mitchell, of the Ontario Rock Co.'s staff were married in Belleville by Rev. Mr. Ramsay of that city. Mr. and Mrs. Mitchell will reside on Ottawa street, Havelock.

Hockey Meeting.

The meeting held at the Armstrong House on Saturday evening, Nov. 19, to organize a hockey team for the coming season was largely attended.

L. O. L. At Home.

L.O.L. No. 326 will hold an At Home in the Orange Hall, Havelock, on Wednesday evening, Nov. 30. Lunch will be served. Good music.

Social Eevning.

The I.O.D.E. will hold a social evening in the Orange Hall on Nov. 24. Miss Lucy Doyle, president of the Women's Press Association, will be present.

Laid at Rest.

Mrs. Hannah Jane Brooks, relict of the late Mr. Arthur Brooks, passed away on Saturday at Cordova. Interment was made in Marmora cemetery. Mrs. Brooks was in her 78th year. She is survived by one son, Mr. William Brooks, and one daughter, Miss Ida.

The Cradle.

To Mr. and Mrs. Wm. Griffin, a son.

To Mr. and Mrs. Leonard Keene, of Belmont, a son.

To Mr. and Mrs. W. Harris, a son.

Factory Busy.

The Fishing Tackle Factory at Trent River ,after damage by fire, has been renovated and business is now booming.

BELGIAN POLICE DOG RECOVERS PURSE; HOLDS THIEF.

MONTREAL, Nov. 23.—(Canadian Press).—The sagacity of a Belgian police dog belonging to Joseph Cote, led to the arrest of Arthur Leblanc, who snatched a purse from Mrs. MacFarland, as she was walking home yesterday afternoon. Hearing the woman's cries, Mr. Cote, who was passing in his automobile, accompanied by his dog, sent the animal after the thief, who took refuge behind some bushes. The astute hound first seized the stolen purse and dashed back with it to his master. He then ran back and, cornering Leblanc, held him until the arrival of a police officer.

Making corn into corn flakes was an important accomplishment. The next big step in serving the appetite was—

Post Toasties
—best corn flakes

There's a difference, and to make sure of getting the best, order "Post Toasties" by name, from your grocer.

ARMS PARLEYS TURN TO MORE DETAILED WORK

CHINA'S ECONOMIC EMBARRASSMENTS AND LAND ARMAMENT PROBLEMS TAKEN UP AT MEETING.

BRIAND MAY SPEAK ON LAND ARMAMENTS TO-DAY

WASHINGTON, Nov. 23.—(Canadian Press).—The negotiations relating to both the Far East and armament limitation moved more slowly yesterday as the attention of the arms delegates passed from general policies to specific details.

China's economic embarrassments formed the text of the Far Eastern discussions, which resulted in the appointment of a sub-committee of representatives of nine nations to study the whole subject of administrative autonomy for the Chinese Republic with particular reference to tariff and tax restrictions.

The land armament problem also was considered at various informal conferences during the day, and a meeting of the armament committee of the whole was called for to-day, with the expectation that Premier Briand of France would say a last word as to his country's attitude on reduction of armies. It is understood that he is anxious to bring the question to a point of a formal expression by the conference before his departure for France.

On the side of naval armament, in formal exchanges continued between individual delegates and naval experts with an air of growing confidence that details of the United States plan, although requiring considerable time for determination, would eventually bring all the Powers into agreement.

Consider Naval Plan.

It is possible that the naval plan may receive some consideration at to-day's meeting of the five delegations which constitute the armament committee of the whole, but the greater attention is expected to centre on land armament in view of

(Continued on Page 5)

PRINCE MIXES WITH INDIANS

LONDON, Nov. 23.— (Canadian Press.)— Describing the reception of the Prince of Wales in Bombay, Times, in a despatch received here, the correspondent for the London relates how the Prince broke away from his scheduled programme at the Poona race course last Sunday, making a half mile detour in order to pass unaccomapnied through the crowds.

Striding well ahead of his staff, says the correspondent, the Prince rushed along close to the rails, laughing, acknowledging cheers, exchanging greetings, touching hands of eager natives and then inspecting a group of veterans in the centre of a great throng of Indians.

The correspondent in his depatch doubts if ever before in the history of India, "either the ruling chief or the Emperor's son has thus gone a foot to make himself one with the mass of people."

WOULD SHIFT STILLMAN HEARING TO CANADA.

WHITE PLAINS, N.Y., November 23. Canadian Press. — An effort to shift the Stillman divorce hearings to Canada will be made in Poughkeepsie next Saturday.

This became known when John E. Mack, guardian of Guy Stillman, whost paternity has been attacked by James A. Stillman, New York banker, arrived here to confer with counsel for Mrs. Anne U. Stillman, defendant.

Mrs. Stillman's counsel will apply to Supreme Court Justice Morechauser for a commission to examine witnesses in Montreal, Three Rivers and other places across the border. Mr. Mack will join in the motion.

Mr. Mack announced that while the Canadian testimony was being taken, hearings would be continued next week before Referee Gleason in Poughkeepsie.

Thin People

Thin, nervous, underweight people take on healthy flesh and grow sturdy and ambitious when Bitro-Phosphate as guaranteed by Mc McDermid & Jury, is taken for a few weeks.

FREIGHT RATES TO BE REDUCED TEN PER CENT.

WILL LOWER RATES DECEMBER 1 TO 25 P.C. IN EAST AND 20 P.C. IN WEST ABOVE 1920 RATES.

PULLMAN AND SLEEPING CAR RATES DOWN ALSO

OTTAWA, Nov. 23.—(By Canadian Press).—A general reduction of ten per cent. in freight rates on all steam roads under the jurisdictio of the Board of Railway Commissioners, will go into effect on December 1, it was announced by Chief Commissioner F. B. Carvell late yesterday afternoon. The order of the board giving effect to this decision will be issued to-day or Thursday. Announcement of the reduction was made following a conference between the presidents, and representatives of the Canadian National, Grand Trunk and Canadian Railways and the commissioners.

After the conference Chief Commissioner Carvell explained that the reduction was not a straight ten per cent. off the present freight rates but was to be deducted from the increases in rates made effective by the order of the board issued in December 1920, when the increases thirty-five per cent. in the east and thirty per cent. in the west. The forthcoming order will further decrease freight rates to a basis of 25 per cent. in the east and 20 per cent. in the west above the rates effective prior to the first increase in September 1920.

The order will also provide for a decrease in a sleeping, parlor and pullman car rates of one-half of the increase granted in 1920.

Railroad officials in conference with the commissioners were: D. B.. Hanna, president Canadian National Railways; E. W. Beatty, President Canadian Pacific; H. C. Kelley, President Grand Trunk Railway; W. R. MacInnes, Vice-President of C.N. R. and Frank J. Watson, general freight agent G.T.R.

(Continued on page 7)

To East Peterboro Electors

Ladies and Gentlemen:

IN THE CAMPAIGN WHICH IS BEFORE US IT WILL BE MY ENDEAVOR to meet as many of you personally as I can, but it will be impossible for me to reach you all, or to discuss at length individually the various questions. I will have to use the public platform in a large measure, and I take the opportunity of inviting your attendance and considerate hearing at the meetings to be held. Also, through the press I hope to convey and substantiate my standing on the issues before the country. To this end I present to you my views on certain of the questions which are occupying the most attention. If you deem them fair and reasonable and for the welfare of our country and have confidence in me that I will endeavor to the best of my ability to serve this riding, I ask your vote and influence regardless of what your affiliations may have been in the past.

The Tariff

I STAND FOR A TARIFF FOR REVENUE. No one considers entirely doing away with the tariff. There is, however, a revision of the present tariff long overdue —a revision where protection will not be for the few at the expense of the many. I believe that all corporations protected by the customs tariff should be obliged to publish annually comprehensive and accurate statements of their earnings.

I further believe that every claim for tariff protection by an industry should be heard publicly before a special committee of Parliament, and if deserving be given fair treatment.

The farmer is willing to pay his way with every one else, but he wants to have the certain knowledge that he is not contributing to a monopoly. We cannot afford to build up a top heavy structure with ever increasing centres at the cost of an ever lessening rural population without disastrous results sooner or later. Agriculture is our basic industry,—our greatest creator of new wealth, our outstanding source of real prosperity. Therefore, the welfare of agriculture is of the greatest importance. Only by the money brought into Canada by our exports, which are largely agricultural, can we hope to meet our enormous obligations. As the Hon. T. A. Crerar says: "Our policy, then, is frankly based on the principle of first developing the natural wealth of the country. We would make the tariff burden on the farmer, and on the working man as light as possible, not in the sense of any favor to them, but for the reason solely of encouraging the development of our agriculture, our mines, and our forests. If we can double or treble the production from these sources in the next ten years, we will save the situation and solve our problem. It follows that if these great natural industries are thriving and prosperous the manufactuing industries will share in the expansion, because all the facts of the case furnish convincing evidence that Canada's prosperity rests not primarily in the creation of large cities, but in the development of a sturdy, industrious and contented agricultural population."

Our National Debt

CANADA IS FACED WITH A NATIONAL debt that has grown in 10 years from $340,000,000 to the startling sum of $2,350,000,000. This is a cold, hard fact. Ten years ago the annual outlay to provide for the payment of interest was $12,500,000. Today for that same purpose we require the sum of $140,000,000. East Peterborough's responsibility per capita of this debt is about $3,500,000 with about $200,000 of an annual interest charge. This is surely staggering. On our honor as Canadians we cannot repudiate it, but we must pay and pay and pay. Much of this is due to war expenditures, but no small amount has been brought about by exaravagance in our public exnenditures,—overmanned civil service,—visionary policies in canals and in ship and railroad building. The expense of the Senate might be added and increases in the idemnities of members and Cabinet Ministers. There has been years of ar of spendin- and ECONOMY must come before it is too late. The so-called "Golden Years" of the past have been but an artificial bubble of prosperity resulting from millions flowing out of the country's coffers and which we now are called upon to pay.

Is it any wonder a new party has arisen and is demanding with the ballot that business methods be applied to the administration of the affairs of this great corporation, the Dominion of Canada? On the 6th day of December you will choose from among you directors of this great commonwealth who must have the courage, the honesty and the vision to put in action such agencies as will retain on our farms that desirable t— of Canadian agriculturalists, and will attract immigration to our vast unoccupied and half- tilled, because half manned, land areas, where real wealth may be created. Then, and then only, can we have prosperity in the store, the workshops, the factory, and Canada begin to meet her national obligations and a happy and contented people abound. I am,

Sincerely yours,

G. A. BRETHEN,
National Progressive Candidate.

Evening Examiner

PHONES—Editorial, 1661. Business Office, 1600. Private Branch Exchange to all Departments.

The Examiner is a Member of the Audit Bureau of Circulation:
The Daily Examiner, published every lawful evening. The Peterborough Examiner, Limited. Office, 419 George Street.
The Weekly Examiner, published Thursday morning.
The Subscription Price of The Daily Examiner is $6.00 per year; that of The Weekly Examiner is $1.50.

U. S. REPRESENTATIVES.

Special U. S. Representatives — W. H. Stockwell, 629 People's Gas Building, Chicago, Ill.
New York—Chas. F. Miller, 225 Fifth Avenue.

Advertising Rates on Application.
R. M. GLOVER, Managing Director.

WEDNESDAY, NOV. 23RD, 1921.

STIRRING THINGS UP.

If it serves no other purpose than to create a much-needed interest in municapl affairs and to arouse the electors of Peterborough from their apathy, the meeting called by the Tenants' and Owners' Association for Friday night will be emply justified. It is proposed to submit a list of candidates to this meeting, and from the names brought forward to select by ballot a slate which will be sponsored by the Association and given all the asststance that can be supplied by that body. The plan is rather a novel one. There have been slates in municipal elections here before, but they have usually een chosen by class organizations such as the Trades and Labour Council or by meetings held privately. The Tenants' and Owners' Association evidently believe in open diplomacy. Their list of aspirants for office is to be chosen at a public meeting, and everybody that wants to is invited to come along and help select the candidates from the names submitted. The result should be an unusually interesting meeting and a noticeable revival of public appreciation of the importance of paying attention to civic affairs and the selection of capable aldermen and other municipal rulers.

RELIEF FOR SOLDIERS.

Mr. F. H. Dobbin's letter in regard to the Federal relief which is being distributed to certain categories of returned soldiers, is an interesting contribution to the discussion that has been going on over this question. His suggestion that such relief should only be provided for veterans who, having received vocational training, secured employment in the trade for which they were trained, would undoubtedly remove much of the cause for complaint that exists at present. It would not give the man who only took a vocational course for the allowances that were paid, and made no attempt to follow it up afterwards, an unfair advantage over the soldiers who did not receive a course and hence are not entitled under the present policy to receive emergency assistance. On the other hand, of course, Mr. Dobbin's plan would meet with strong objection from those returned men who, after taking vocational training, claim their course was not long enough to enable them to secure employment in the trade in which they were trained, and that they were compelled to seek other employment. In either case there is ground for complaint and the only alternative would seem to be to stop quibbling over what particular classes are entitled to relief and to place all deserving veterans on the same footing by providing an emergency fund to assist every ex-service man who finds himself out of employment through no fault of his own.

LET THE PEOPLE SAY.

The filling of the vacancy in the City Council caused by the resignation of Ald. J. J. Turner, who proposes to enter the Mayoralty race, is a mater that will shortly have to engage the attention of the Council. It is within the power of the members of the Council to select a successor for Ald. Turner, who was elected for a two year term last January, if they see fit to do so, but it is doubtful if it would be policy on the part of the aldermen to adopt that policy. There seems to be a general feeling—and it is reasonable, too—that the much better plan under the circumstances would be to give the electors a chance at the the coming municipal election to say whom they want to fill Ald. Turner's shoes. The choice of the aldermen might fall upon a man whose presence in the Council would be viewed with disfavour by the majority of the ratepayers, and having regard to all the circumstances, the Council would be showing commendable discretion in shifting the responsibility from their own shoulders to those of the citizens, especially as in this particular instance it will not be necesasry to go to any extra expense in connection with the election.

Worry is the greatest enemy of health, and just to think only six more months to house cleaning time.

A PERIL OF WINTER.

With the passing of the summer, and the coming of the snow to tell us that winter is at hand, the warning recently given by the medical correspondent of the London Times with respect to the dangers of the cold season would seem to be timely. He does not allude to the menace of influenza or the train of ills which follow a severe chill, both of which are quite real, so much as the perils which attach to lessened exercise and to indoor life. During the summer season there is much of activity in the open air and sunshine. During the winter season men and women lean to the sedentary. There is too often a shrinking from the outdoors on the part of those who spend their lives in offices, as so many of us do. The exchange is made from a warm place of work to a warm, if not superheated, home. Unless steps are taken to counteract these adverse conditions, a sluggish circulation and the imperfect removal of waste products supervenes. Middle-aged people are therefore apt to add to their weight in winter, which is not always a good sign.

Doctors are agreed that the habits of middle age lead frequently to premature and avoidable breakdown. While young people have their dances, and freely seek the stimulation and tonic of our glorious winter days as opportunity may offer, men and women in the forties are too apt to sit at home, and deny themselves needed exercise. The antidote is to be found in a systematic and courageous toning up of the muscular system by activity under proper conditions. To over-exert at that time of life is probably quite as dangerous as is sustained under-exertion. The rational thing to do is to develop some not unpleasant way of stetching the muscles under conditions which correspond as nearly as possible to the open air—and to keep it up. Mere spasms of such recreation are of little permanent value. The point which calls for emphasis, however, in the judgment of experts, is that the winter is a period of peculiar risks to those who permit sedentary habits and sluggish ways of living to become fixed.

Why do people die? The traditional span of life is 70 years — "three score years and ten" in the sonorous language of the Bible. The expectation of life at birth is 51 years. To those who survive past forty, however, a further lease of twenty years is allowed in the mortuary tables of the insurance companies. Yet it is a serious fact, that nearly three times as many people die at or about forty as at twenty. At twenty they may have had the promise of long life; but at forty they are broken down. An eminent authority, in discussing this situation, says: "People die because of the breaking down of some vital organ. Most people die because they make no effort to live." This may be taken as indicating the indifference to exercise and open air recreation which takes possession of so many after they have passed thirty and have become immersed in their occupations.

The insidious and industrious enemies of life lurk everywhere in the form of poisons, or "toxins," as they are technically called. Most of them are secreted in the tissues and vital organs, and the cure would be to wash them away, if that were practicable. Men and women would lengthen the span of life enormously, if otherwise sound, by getting rid of, or by destroying in some way, these poisons. Exercise and sane methods of living help in that direction and at the same time build up resistance. Life, in fact, has been aptly, although negatively, defined as "the sum total of the forces which resist death." What it is apart from that nobody knows. The practical point which is here sought to be accentuated is, that vigilance, associated with persistent stimulation of the physical forces, is the promising road of safety. And our wholesome winter season, which may readily be turned to good account, happens to be a period which the experts say has its peculiar dangers under modern conditions of life.—Ottawa Journal.

And another time that money is hard to find is when it comes your turn to pay the fare.

EDITORIAL NOTES.

Let us see, wasn't there to be an election campaign here along about this time?

Toronto returned soldiers have chosen a Victoria Cross candidate. A much better choice than a double cross standard-bearer.

Well, anyway, we know the names of those who are starting in the election race, and two weeks from now we'll be able to forget a lot of them.

Jimmy Simpson is a candidate again. That makes the election official.

Among the five women candidates is Miss Agnes McPhail. Her election is liable to cause a strike among the Hansard reporters.

Just when things should be coming down Chief Grange wants to raise the fire hall number from 24 to 100.

Wise and Otherwise

At any rate, two can get a divorce as cheaply as one.

Reckless Driver: Any former jaywalker who has a car.

The taxpayer knows why they call 'em "high" explosives.

The "ex" marks the spot where Karl's plans fell through.

Good sportsmen should always flush a guide before shooting him.

At any rate, medicinal beer will relieve those who are sick of home brew.

Still, a great many men would attend church if they were given opportunity to talk back at the preacher.

When a man has his own way, it is frequently the way of the transgressor.

After all, the best argument in favor of universal brotherhood is pension lists.

With the war chests empty, the scope of Conference discussions won't be a stethoscope.

Where there's a will there's a tax collector in the offing to get the Government's share.

Even though the world is now safe from democracy it isn't a good idea to sass a traffic cop.

A U.S. Congressman says Russia's civilization can be re-established on broad lines. He probably means bread lines.

Reading that story about the guide who was shot for a partridge will make other guides quail.

And so the dye industry fits a people for conflict. Huh. You can say that much for the rye industry.

Of course the rest of us, if we owned the mines, would make coal cheap even if we had to operate at a loss.

When a man says he wishes to consult his wife about it, he means that he wishes to get his wife's instructions.

The reason the fathers made this a great country was because they didn't sit about and whine for somebody to do something.

Thursday Is Bargain Day At D. ZACKS' SHOE STORE

Men's Regal Boots in Black or Brown - - $5.50

These Boots are made of very fine Calfskin, in Black or Brown. There are pointed, straight, and broad toe lasts in the lot. The soles are of oak tanned leather, and your choice of leather or rubber heels. These Boots are absolutely the highest grade made, and every pair is Guaranteed by the Regal Company. Sizes 5½ to 11½.
Regular $9.00 and $10.00 ..... While they last $5.50

LADIES' BLACK KID BOOTS, $3.95
Made of fine Black Kid, with high tops and medium heels. They have imitation toe caps, and come in sizes 2½ to 7. Regular $6.00 ..... Sale Price $3.95

LADIES' SPATS, $1.95
Just received another shipment of Ladies' high-grade Spats, in 13-button length, in Brown, Beaver, Fawn, and Dark Grey. Sizes 2 to 7 ..... Sale Price $1.95

Dominion First Quality Rubbers at Sale Prices

LADIES' RUBBERS to fit every style of heel. Sizes 2½ to 7 ..... 90c

MEN'S RUBBERS to fit any last. Sizes 6 to 11 ..... $1.20

BOYS' RUBBERS Sizes 11 to 13 ..... for ..... 85c; Sizes 1 to 5 ..... for 95c

GIRLS' RUBBERS Sizes 5 to 10½ ..... for ..... 75c; Sizes 11 to 2 ..... for 85c

D. Zacks

424 George St.

LITERARY GEMS

WORTH WHILE TALK

A thorough-going improvement in our speech habits might well be based on a higher regard for worth while ideas. The individual who succeeds in making his conversation interesting, who really has something worth while to say, is very likely to exert himself to make the expression of his ideas as correct and effective as possible. That would be the full measure of better speech.

—Los Angeles Times

Produce Markets

Grains—Marquis and fall wheat, $1.00; barley, 55c; oats, 40c; buckwheat, 60c; flour, half bbl., $4.30 pastry flour, 24 lb. bag, 99c.

Vegetables—Turnips, peck, 20c; potatoes, wholesale bag $1.50; potatoes, retail, bag, $1.85; peck, 35c; beets, peck, 40c; celery 10-15c; lettuce, 5c; new cabbage, 10c-15c; beans, bush., $4.00; onions, 4 to 6 lbs., 25c; onions, peck, 75c; peppers, dozen, 20c; lettuce 20 to 25c, sweet potatoes, per pound, 10c, carrots, bunch, 5c; cooking onions, pk., 75c; Spanish onions, lb., 10c, parsley, 5c; pumpkins, 10c to 20c; citrons 10c-15c; squash 15c-20c; vegetable marrow, 10-15c; cauliflower, 15-25c.

Hides and Wool—Cow hides, heavy, 6c; cow hides, light, 7c; horse hides, $1.50-$2.00; calf skins, veal, 12c; calf skins, kips, 10c; sheep skins, 35-50c; lamb skins, 25-30c; fine wool, 12c; medium wool, 8c; coarse wool, 6c.

Dairy Products—Creamery butter, 41c-45c; dairy butter, 40c-45c; oleomargarine, 35c; eggs, 60-65c; shortening, lb., 19c; lard, 20-21c; new cheese lb., 20-25c.

Fruit—Bananas, doz., 40c-50c; Valencia oranges, doz., 40-60c; lemons, doz., 30c-40c; grapefruit, 10c-15c; cocoanuts, 15c; Snow apples, pk., 80c; Spys, peck, 60-75c, Greening apples, bu. $1.25; Pewaukie apples, bu., $1.25; Smyrna figs, lb., 40-50c; California grapes, 30-35c, mixed nuts 30c; plums dozen, 20-25c; California pears, dozen, 60c; pears, peck, 60c; preserving pears, 11-quart basket, $1, Malaga grapes, 25-30c; Malaga raisins, 50-55c package; cranberries qt., 30c; pomegranates, 10-15c; Chestnuts, 50c; Brazils, lb., 30c; Almonds, 30c; Cacabas melons, each, 50c; cocoanuts, 10-15c.

No. 1 Spys, $7.50; Daifleur, $5-$6.00; No. 1 Greenings, $6.50; other grades Greenings, $4.50-$5.50; Russets, $5.50-$6.00; Pewaukie, No. 1, $6.00; Pewaukie, No. 1 $4.50; Mackintosh Reds, $7.50; box $3.75; Snows, $7.00.

Fish—Steak cod, lb., 15c; salmon snacks, lb., 35c; pink salmon, 20c; whitefish, lb., 20c; haddies, lb., 18-25c, oysters, qt., $1.35; bloaters, lb., 25c; fillets, 25c.

Hay—Hay, ton, $28.00-$30.00; hay, baled, $36.00.

Meats—Beef, lb., 10c-30c; hens, old 20c-25c; spring chicken, lb., 25c-ducks, lb., 25c-30c; live hogs, $8.50; dressed hogs, $18.00; lamb, 15c-30c; bacon, 40c-55c; pork, 10c-25c; mutton, 10c-25c; sausages, 15c-20c; Geese, lb. 30c; Turkeys, 45c.

Honey—Comb honey, lb., 30c; white clover honey, lb., 18c-20c; honey buckwheat, lb., 15c.

Sugar $8.00 per hundred.

Wood—Hardwood, cord, $14.00; mixed wood, cord, $10.00; kindling, load, $3.00.

British royal [illegible] established in Green[illegible]

SANTAL CAPSULES MIDY — Easy to Take—Quick to Relieve CATARRH of the BLADDER — Safe, Successful — Each Capsule bears name MIDY — Beware of counterfeits

MACDONALD'S Cut Brier

More Tobacco for the Money

Packages 15¢
½ lb Tins 85¢

"The Tobacco with a heart"

SURPRISE SOAP

A PURE HARD SOAP

SURPRISE SOAP

Always Good

Every time you buy "SURPRISE" you get a big, bright, solid bar of the highest grade household soap.

120

ARMS PARLEYS

(Continued from page 3.)

the imminence of M. Briand's departure. It is the preservation of her army, with the moral backing of the principal powers, that most interests France at the present stage of the negotiations, and it is known that M. Briand would be pleased to take back to France with him a formal conference endorsement of the position he has taken against material reduction.

Whether the other delegations will be willing to go so far as to take formal action of that character just now is uncertain, although it is taken for granted that at to-day's meeting there will be many general expressions of appreciation for the reasons which impel France to maintain the largest army in the world.

U. S. Delegation Meets.

Land, naval and Far Eastern questions were talked over by Secretary Hughes yesterday with the United States Advisory Committee of twenty one, and after he had presented a report on the present status of the negotiations, a number of sub-committees were instructed to prepare reports for the United States delegates on various subjects of detail. The submarine issue raised by Great Britain will be one of the questions to be thus investigated, and another, whose inclusion was regarded as forecasting an entirely new angle of the negotiations will be the use and legitimacy of new weapons of warfare. Thus far that subject has not been mentioned in the conference proper.

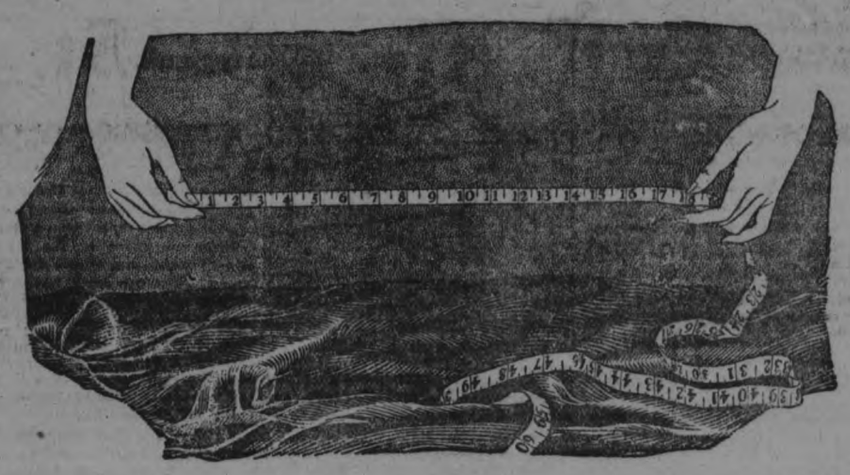

18 inches at 28c an inch=$5.04

That is what the DELTOR *Saved on this one gown*

SHE had always cut her patterns economically, she thought, out of the material each pattern called for. And now to claim that the Deltor could save her money! Of course not! This time she planned to make a street dress. She bought the material her pattern specified and started to lay out her tissues.

Quickly and surely she worked at first, but gradually she slackened. Somehow the pattern refused to fit into her length of material. Like most women who had been making their own clothes for years, she did not realize until experience showed her that her pattern now called for less material than it could were it not for the Deltor enclosed in the envelope.

She did not know that that half yard which her pattern was seemingly short, represented the money that the Deltor saved—$5.04 on this one gown.

Then she consulted the Deltor. There she found a series of layout charts, each one worked out for her size, one for each width of suitable material. She followed the Deltor and in ten minutes the pattern was laid. And she was not one inch short! Then and there she learned the value of the Deltor.

The DELTOR

Saves 50c to $10 on Materials

THOUSANDS of women who have always made their own clothes are learning that no matter how skilled they are in laying out a pattern, no matter how little material they have used before, Butterick patterns with the Deltor now call for less material than any other patterns can—less than even Butterick patterns could—before the Deltor.

And the Deltor does even more

THROUGH simple picture-and-word illustrations it guides your every stitch in putting your garment together. Through Parisian ideas of finish, the Deltor brings you the charm you thought could belong only to Paris models—and it saves you 50c to $10 always.

Go to the Butterick pattern counter

SELECT from the newest Parisian fashions, remembering that the Deltor suggests the correct materials and simplifies the making of the most intricate gown. It saves you 50c to $10 because it specifies less material than would be possible without the Deltor.

BUTTERICK

Style Leaders of the World

THE CRESSMAN CO., LTD.

Are the Sole Agents for Butterick Patterns in Peterborough

The November Delineator Is Now on Sale

CABLE AND TELEGRAPH

DIES IN FIRE WHICH DESTROYED 3 BUILDINGS.

REGINA, Sask., Nov. 23.—(Canadian Press).—John Mohr, aged 10, was burned to death when his father's residence at Edenwold was gutted by fire early Monday morning. Two adjoining buildings were also destroyed and the property loss is estimated at $15,000.

RAID DRUG COMPANY; SEIZE MUCH LIQUOR.

REGINA, Sask., Nov. 23.—(Canadian Press).—Officers of the Dominion police, led by Assistant Commissioner of Customs D. W. Taylor, of Ottawa, have occupied the premises of the Regina Wine and Spirit Company and Prairie Drug Company. An immense quantity of liquor was seized in the raids, and is being held pending an investigation.

BANK ROBBERS' TRIAL POSTPONED FOR WEEK.

MONTREAL, Nov. 23.—(Canadian Press).—The trial was postponed yesterday until November 29, of Albert Slade, alias Norman Ryan and Texas Bell, and Patrick O'Hara, alias George McVittie, who are charged with attempting to hold up the Park Avenue and Prince Arthur Street branch of the Canadian Bank of Commerce on October 26, and the Bordeau Street and Mount Royal Avenue branch of the Molson's Bank on August 12. Joseph Cohen, who is defending the accused men, asked for the postponement.

U. S. ENGINEER KILLED IN RIOTS IN BOMBAY.

LONDON, Nov. 23. — (Canadian Press).—A despatch to the Morning Post from Bombay states that William Francis Dougherty, an engineer from the United States, was killed during last week's rioting in that city. The coroner's verdict following an inquest, says the despatch, was that he died of injuries from sticks thrown by the rioters.

PROHIBIT ALL OPEN-AIR DEMONSTRATIONS IN BERLIN.

BERLIN, Nov. 23. — (Canadian Press).—The police have issued a prohibition against all processions or other open-air demonstrations until further notice, because of the recent food riots.

CABINET CONSIDERS PROPOSALS TO CRAIG.

LONDON, Nov. 23 — (Canadian Press).—There was a prolonged Cabinet Council meeting yesterday, at which the Irish situation was discussed. It is understood that Premier Lloyd George indicated the general lines of the proposals he will discuss with Sir James Craig, the Ulster Premier. Owing to his continued indisposition, Sir James will not be able to meet the Premier before Thursday.

5 KILLED, 3 INJURED, WHEN TRAIN HITS AUTO.

BRIGHTON, Colo., Nov. 23. — (Canadian Press). — Five persons were killed, one was fatally injured, and two others seriously injured when the automobile in which they were riding was struck by Union Pacific passenger train No. 21, westbound, at a crossing near here yesterday.

According to word received here, the dead are: Jose St. Clair, his wife and three children.

The fatally injured is a boy. Two girls were seriously injured.

FOUR KILLED, FIVE HURT, WHEN AUTO OVERTURNS.

LOS ANGELES, Cal., Nov. 23.—(Canadian Press).—Four Santa Fe officials in Arizona were killed yesterday, and five injured when an automobile inspection car overturned on the Santa Fe tracks near Wickenburg, Arizona, a short distance from the California border, according to word received at the railroad headquarters here.

The dead are: William Mathie, division superintendent, Winslow, Ariz.; H. C. Story, assistant superintendent, Prescott, Ariz.; William Bowman, roadmaster; J. J. Gager, division engineer.

YOUNG'S POINT HAPPENINGS

YOUNG'S POINT, Nov. 23. — Mr. Percy Stratton of Lakefield, called on friends in the village on Sunday.

Mr. Sweeting of Selwyn, was the guest of his daughter, Miss Cephas Bullock, on Sunday.

Mr. Fred Garvey of Lakefield, visited friends in the village on Sunday.

Mrs. Galvin Dunsford of Dummer, passed through the village on Monday en route to her home in Smith.

Dr. J. A. Morgan, of Peterborough, paid a professional visit to the village on Saturday.

Capt. Scollard returned home on Saturday.

Capt. Scollard returned home on Saturday after visiting friends in Buffalo.

Mr. D. Darling of Lakefield, spent Sunday with friends in the village.

Nurse Kincaid, of Peterborough, is in attendance at the home of Mr. Frank Young.

Mr. and Mrs. Frank Pearson of Smith, visited in the village on Sunday.

Rev. J. L. Hughes is attending the Rural Deanery in Port Hope.

Mr. Wesley Davis of Selwyn, was in the village on Sunday.

Master Gerald Tedford is confined to his home with scarlet fever. His many friends hope for a speedy recovery.

Master Ralph Charlton is making favorable progress at the Isolation Hospital.

Mr. Adrian Brooks, of Nassau, spent Sunday at his home in the village.

REDUCTION IN PRICE

Genuine

"His Master's Voice" Victor Records

10-inch double-sided formerly sold for $1.00 now

Reduced to 85c.

(Less than pre-war price)

at any His Master's Voice dealers

Manufactured by Berliner Gram-o-phone Co., Limited, Montreal

Perfect Service in Victrolas and Records at the Finest Victrola Parlours in Peterboro

Heintzman Hall

Royal Bank Building - Hunter Street

Visit the New Victor Service Parlours, with

Weber's Drug Store, 220 Charlotte St.

Victrolas and Complete Stock of Victor Records

OPEN EVERY EVENING

E. V. Warne, Jeweller

325 George St., Near Charlotte

Is the Authorized George St. Agent for "His Master's Voice" Victor Records.

New and Direct From Factory.

SPORT GOSSIP

EDMONTON ESKIMOS LEAVE FOR TORONTO.

EDMONTON, Nov. 23.—(Canadian Press). — Edmonton Eskimos, Western Canada rugby champions, have left for Toronto, where they will meet the Eastern champions for the Canadian title on December 3. All members of the team are in good shape, and confident they will return home with the Dominion laurels.

The local squad will reach Toronto on Friday and will have a full week to get into trim for the big fracas.

AL. JOLSON BUYS HALF INTEREST IN HAMILTON CLUB.

NEW YORK, Nov. 23.—(Canadian Press).—Al. Jolson, comedian, has purchased a one-half interest in the Hamilton Club of the Michigan-Ontario Baseball League, George H. Maines, president of the league, announced here yesterday. Mr. Maines said he had handled the deal for Jolson, who had unsuccessfully tried to secure the entire stock of the club.

MORNINGSTAR WINS NEXT TO FINAL GAME.

CHICAGO, Nov. 23. — (Canadian Press).—Ora Morningstar defeated Roger Conti, of France, yesterday in next to the final game of the 18.2 balkline championship tournament, 400 to 212.

Conti, during the early part of the contest, played his poorest game of the tournament.

WILLIAM C. PROUT HEADS THE A.A.U.

CHICAGO, November 23. Canadian Press. — William C. Prout, of the Boston Athletic Association, yesterday was elected President of the A.A.U., succeeding R. S. Weaver of San Francisco.

An act of charity pushes a man further along the road to glory than an act of heroism.

OTONABEE COUNCIL

KEENE, Nov. 22.—At the meeting of the Municipal Council of Otonabee Township, Monday night, on motion by Reeve Eason the clerk was instructed to tender Council's sincerest sympathy to the family and relatives of the late John Lang, ex-M. P., East Peterborough, in their recent sudden bereavement.

All the members of Council were present. The minutes of the last meeting were confirmed.

The Reeve fathered a by-law to appropriate certain monies for certai roads in the townships which passed its several readings.

Accounts Passed.

After a lengthy discussion on township roads and culverts the following accounts were passed: Work on roads: Harold Roach $68.00, George Carey '62.50, Mark Manley 068.75, James Manley $66.25, Rolly Dixon $1.50, John Manley $30.00, Claude Nelson $27.50, Robert Eason $4.00, Wm. Nelson $7.50, A. Doris $50.00, Thos. Ryan $20.00, Allen Hayes $28.00, Jno. O'Brien $21.25, Peter Doherty $52.45, Mrs. Jno. Fitzgerald $10.30, Roy Swan $3.75, W. W. Brown $18.00, Bert Lee $14.00, B. Druzy $3.25, D. Devlin $4.50, John Edwards $28.75, Wm. Redpath $4.50, Gerald Adamson $35.00, George Edwards $2.50, Harry Fife $2.50, Isaac McNeven $15.00, Gilbert Thompson 45c., John Dinsdale 37.95, Josh Chambers 37.00, G. Hanbidge $30.00, W. Finnie $30.00, Sandy Matchett 320.00, Wm. Hutchison $20.00, B. Matchett $20.00, Thompson $25.00, R. H. $38.60, Joseph Burns $29.0 Doherty $3.75, George $1.12, John Edwards $9.00, Carey $8.75, Mark Manley George Hall, cutting brush $1. Taylor and Hall account, $13.91; Joseph Hastie, acct., $7.15; A. Quinlan, dynamite, $6.30; Wm. Condon, damages, $5.00; James White, dynamite and gravel, $31.45; D. H. Moore, placarding and care of Hall, 83.00; Geo. Hanbidge, valuing sheep killed, $2.00; Thos. Beatty, sheep killed by dogs, $20.00; D. Hayes, damages, $2.50; Pedlar People, $163.46; Peterborough Examiner, acct., $103.26.

Council adjourned to meet Dec. 15, 1921.

APSLEY NEWS

At a meeting of some of the parishioners of St. George's Saturday evening it was decided to form a branch of the A.Y.P.A. here, and the following officers were elected: Patron—Rev. G. A. G. Spence; President—Mr. G. L. Spence; Vice President—Mrs. Stanley Windsor; Secretary—Mr. E. L. Blackwell; Treasurer—Mr. Stanley Windsor; Committee—Mrs. J. Downing, Miss Jennie Tanner; Mrs. Dave Coons, Miss Marjorie Spence. It was decided to hold meetings weekly on Saturday evenings at 8 o'clock. Next Saturday the Rev. G. Spence will give a lecture on the Bible and its beginning.

The Rev. G. Spence and Mr. Tom Tanner went on Tuesday to attend the Archdeaconal Conference at Port Hope.

Mr. and Mrs. Norman James and family motored from Dunsford to Apsley and spent the week-end with Mr. and Mrs. White. Mr. James has been making cheese at Dunsford during the Summer.

The cheese factory here has ceased operations and considering all circumstances including the creamery opposition, has had a successful season.

Mr. Puffer, the Game Inspector is in the village, evidently keeping tab on the shipments of deer that are passing through. It has been an ideal hunting season, both as to weather and prevalence of game, and all the hunters wear a broad smile of satisfaction.

Rub on Sore Throat

Musterole relieves sore throat quickly. Made with oil of mustard, it is a clean white ointment that will not burn or blister like the old-fashioned mustard plaster.

Just spread it on with your fingers. Gently but surely it penetrates to the sore spot and draws out the pain. Get Musterole at your drug store today.

BETTER THAN A MUSTARD PLASTER

MUSTEROLE WILL NOT BLISTER

Things You will be Interested to Read About

THE GRAVE RISKS OF PRETENDED ANTISEPSIS

How Millions of Bacteria Baffle Their Enemies

EVERY barber shop now announces that it is antiseptic, and, if you look at the machinery, you may believe it. But examine the machinery a little more closely, and you may not be so sure.

Are the hands of the barber clean? The mere washing of his hands does not make them aseptic. Then he tests the razor by passing it over the palm of his hand!

Look at his nails, for bacteria lodge most frequently in those deep recesses.

Look at the cotton that he puts around your collar. It has been standing exposed to the dust of the room, and collected a fine aggregation of microbes—all that came its way.

Has any one else had on that apron so swiftly adjusted around you? Then it bears something of the other person or persons.

How about the shears and razors? They should be boiled at least 10 minutes in alkaline water under pressure to bring the heat to 210 deg. Fahrenheit; but how many take this trouble?

Besides, it has been shown that a brush, laden with fatty matter from the hair, although subjected to this heat and dipped into sterilized water, still retains 710 bacteria to the cubic centimetre.

A brush allowed to soak in a strong solution of corrosive sublimate over night still showed 15,000 bacteria to the cubic centimetre. The comb is another source of bacteria very difficult to cleanse. It may be done, but two hours' soaking in a strong aseptic solution is needed. How many barbers will take the time or the trouble?

When the barber dips razor or shears into a beautifully nickelled vase filled with warm water, he does not begin to sterilize them. If he passes either of them through a flame it simply soils the blade, and destroys nothing, unless it is held there long enough to take out the temper of the blade.

The customer who has his own brush, comb, shears and razor at the barber's is safe, only if they are wrapped up in gauze after use and put away.

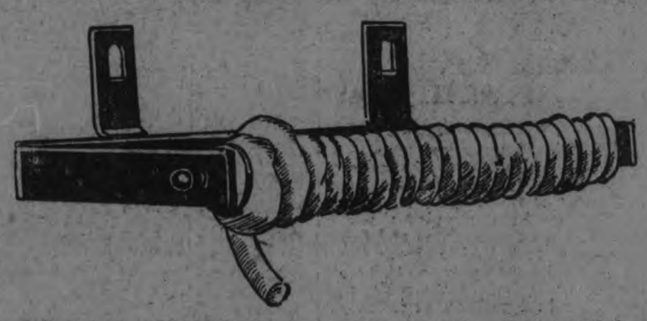

Roll of Antiseptic Dressing Exposed to the Air and Frequently Handled, Gathering Countless Germs.

The friction of the brush in the hard brushing is an excellent method of introducing any and all of the germs on the brush of the shop. Alcohol or bay rum applied afterward by no means destroys the germs, except those on the outside of the scalp.

The shaving process introduces new dangers, especially in the soap. As many as 160,000 bacteria to the cubic centimetre have been found on the soap. The apparent act of sterilization in tepid water only brings out the bacteria on the razor, increasing their number from 14,000 before to 17,000 after the moistening. The stropping adds its multitude of microbes, gathered from countless others on the porous leather.

The bit of alum used to stop the blood of a scratch is worst of all, for it is supposed to be antiseptic, yet, when one of these was placed in sterile distilled water it left 68,250 microbes in the first and 59,150 in the second bath. All kinds of harmful bacteria were among them.

Some of the more elaborate looking sterilizing machines are very imposing and might be of use, if properly used. If kept well supplied with formol, the steam of which acts as the sterilizing agent, and if the alcohol lamp is kept burning, sterilization is complete; but very often the operation is defective and the machine is a delusion, for show and nothing more.

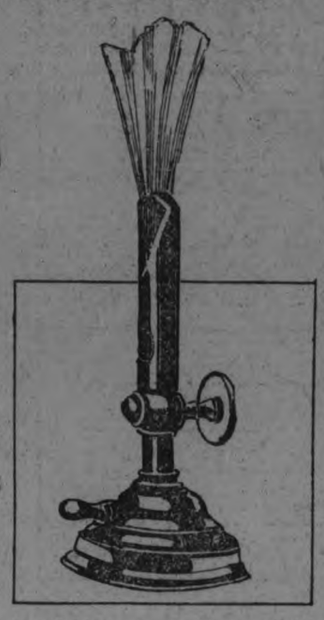

So-Called Antiseptic Lamp, Which Misses Most of the Germs It Is Supposed to Kill.

It is possible to have a really aseptic or antiseptic barber shop, but it is not very common—not as usual as signs would lead you to think.

Is BRAIN FOOD a Myth?

A WELL known neurologist combats a popular impression in the statement that diet has little if any influence at all in building up a defective brain. The thinking part of this organ is nerve cells or neurones, innumerable, minute, pear-shaped bodies located in the gray matter of the outer integument of the brain proper. These are what may be termed receiving stations for the impressions made upon the senses. But experiments go to show that they are more than this.

An electric current, if interrupted by suitable means, gives the sensation of taste, if applied to the tongue. Touching the optic nerve, it creates the sensation of light, or the sensation of noise when it influences the nerves of hearing. It seems plain, therefore, that the neurones are not only receiving stations for impressions, but the means by which those impressions are translated into action.

The new theory is that it is their capacity for self-nutrition, implanted in the neurones before birth, which determined their development. Their growth, insofar as it is influenced by anything external, is a matter of stimulus rather than of diet.

The sight centres of a puppy, for instance, whose eyes were removed at birth, were found to be small and very sunken, although his food had been of the very best. An additional fact in support of this position is that, in cases of partial or even complete starvation, the brain loses little, if anything at all, in weight.

One's estimate of the value of a fish diet shrinks perceptibly before this theory, and the historic Boston baked bean is shorn of its traditional glory.

Experiments in Raising the DEAD

IN Leeds, Eng., a man has just been restored to life, after the best medical authority in the neighborhood had pronounced him dead of heart failure. One of the physicians, largely as a matter of experiment, submitted the patient to heart massage, in the meanwhile keeping up artificial respiration.

There was little or no response at first, but in the course of half an hour such symptoms of returning vitality were evident as justified a continuance of the efforts, and in an hour and a half the man was very clearly alive. What is more to the point, he made a rapid and complete recovery.

Such an achievement approximates the miracle of raising the dead. It also leads the medical fraternity to wonder if many lives have not been sacrificed by abandoning efforts to save them because the heart had ceased beating. That organ very frequently stops under the influence of an anaesthetic. A very ordinary cause of death in recent years is so-called heart failure.

In all such cases, according to the best practitioners, to massage the heart offers hope at least, especially if accompanied by artificial respiration. It is agreed that the process must begin almost immediately, for experiments have shown that the brain dies in 10 or 15 minutes from the time the heart ceases its functions.

One View of CHEWING GUM and LOVE MAKING

MANY extravagant claims have been made concerning the virtues of chewing gum, but the most recent, and, by all odds, the most original, is that it is a powerful aid to love making. A Chicago young woman, who handles the question with a certain technical authority, declares that gum chewing is soothing to the nerves, leads one into delightful reveries. And from reveries to love is merely the distance between two pairs of lips!

A wad of gum in the mouth is not favorable to beautiful oral expression of sentiment; but the fair proponent meets this very point by indicating that the most eloquent love making may be wordless. Or, indeed, a person with any imagination at all may conceive it possible for a couple to sit in silence, their slowly moving jaws making a blissful rhythm, their mouths full of gum, their hearts full of adoration.

You have to concede the fact that the two like to chew gum, but Dr. Chester MacClellan, who has dealt whimsically with the subject, says that, given a "peach" of a girl and a "man" of a fellow, the same result will be obtained without any such an unpicturesque aid as chewing gum. In fact, says the physician, gum chewing would, in most cases, prove a drawback to ideal love making, distracting the mind and likely to lead away from the main subject into frivolity and banal irrelevancies.

Close observation of the phenomenon has shown that nearly all gum chewers believe they are receiving some specific benefit from it. From the comedy of love making to the big drama of American national growth, chewing gum is a considerable factor. Dr. T. H. McClintock of the New York Hospital draws attention to the latter fact thus: "It is an American habit and an American industry, and kept alive by hundreds of immigrants landing here every day, who adopt it in their process of evolution, and thus become the largest asset of the gum manufacturer."

An idea of the enormous amount of this "intensified mastication" may be had from the statement that during the last year there were imported into the United States about 8,000,000 pounds of chicle gum, the finished product of which had a market value of more than $34,000,000. Fortunes are spent on the collection of this gum in Mexico and other tropical countries.

In a big commercial house of New York that employs about 200 girls there is a "chewing gum inspector," a part of whose duties it is to see that none of the gum lies discarded on the floors, and to combine with the cleaning up of the rooms a scrutiny of desks and chairs, on the under sides of which the girls are prone to stick the gum when they are compelled to have their mouths free for necessary business conversation.

A hotel proprietor gives testimony to the fact that a considerable amount of gum is found on the under sides of the beds of some of the smartest guests, the ladies carefully placing the cuds there probably before they fell asleep, and then forgetting them. For, bear in mind, it has been given as a toilet verity that chewing gum adds to the mobility of the face, giving it possibilities of expression and beauty that it would not receive by any other means!

Dr. McClintock believes it is all in the mind that gum chewing aids digestion, despite the fact that thousands of persons are unshaken in the belief that it does this very thing, if it does nothing else.

"The manner in which it aids digestion is hard to explain," he says, "while there are many good reasons why it can exert no particular influence over that process. It cannot aid salivary digestion for obvious reasons. With even a moderate effort given to mastication, the salivary enzymes produce all the effect on starch that nature requires. Mastication is mostly useful as a process of trituration and lubrication.

"There is no evidence that salivary digestion continues to any considerable extent after the food reaches the stomach. Gastric secretion is quickly stimulated by the anticipation of food, and the acidity of the gastric contents soon inhibits the action of, or destroys completely, the salivary amylase.

"There is, undoubtedly, a certain amount of salivary digestion continued in the stomach previous to the complete admixture of food and gastric ferments, or possibly a slight amount owing to the lessened inhibitory action of combined hydrochloric acid, the product of protein hydrate; but this is only a possibility, and to what extent it proceeds is as yet problematical. Therefore, if gum chewing is going to aid gastric digestion by a further addition of salivary amylase, there is no time to lose, and one must labor diligently for a short time.

"The act of chewing does stimulate gastric secretion, but after a meal the appetite is appeased, and no form of stimulation to the gastric mucous membrane can equal that of food in actual contact with it. Moreover, the nervous reflex governing gastric secretion is sufficiently sensitive to accommodate itself to the amount and kind of protein substances with which it has to deal. It is possible that some brands of chewing gum do contain a trace of pepsin. If so, the most that can be said of it is that it does no particular harm.

"The greatest amount of chewing is done between meals, when gastric digestion is well along toward completion and the stomach contains sufficient free hydrochloric acid to destroy whatever salivary enzymes may reach it at that time. It is extremely doubtful that the chewing process can influence intestinal digestion."

The average person who finds in the sweet, pliant gum the influence of a friend and comforter will read this technical pronouncement and—go right on chewing his cherished cud. If this world of men and things were purely literal it would be a sad place, indeed; and, if a man has an illusion that does him no harm, but gives him a certain pleasure or happy belief, why, let him be in undisputed possession of it.

To millions of our citizens, chewing gum spells tranquillity and contentment. The process, says Dr. MacClellan, is as though you were ironing out the creases in the mind; as though one were brushing away dull care, not by means of drug or drink, but by a perfectly natural and harmless process.

And when you accept this angle of it the claim of the Chicago young woman concerning its virtue as an aid to love-making does not seem so absurd, after all. Well, yes, Gladys—it is certainly worth a trial.

A Good BOXING Partner

THE punching bag is out of date. It was defective in many ways, for although it "came back" it was too measured in its return, and did not give the boxer all that he required as to dodging and protection.

The latest and most effective "boxing partner"—next to a living one, always expensive—is the manikin, full man-size, standing in a hemispherical metal base, and so weighted at the bottom that it recovers its balance no matter how hard the blow be struck. In fact, the harder the blow the quicker and harder the return; so this dummy is a redoubtable antagonist if the boxer is not fully on the alert.

The Weighted Figure That "Comes Back" When It Is Punched.

The punching bag trained the boxer to hit too high. With the dummy he may practice all kinds of blows, especially to the body.

Hygienic Salts for the Bath

A PHYSICIAN who believes in baths as a tonic advises the use of Epsom or Carlsbad salts—preferably the former—for a general invigoration. They should be used not more than twice a week.

Take one ounce of the salts to a pint of warm water for a sponge bath. For a large tub bath use a pint of salts to a tub of warm water.

Purchase the salts at a wholesale drug house. The usual price in quantities is 4 cents a pound. This salt water makes an excellent tonic and carries off many impurities through the pores of the skin.

Curious Chinese SCEPTRES

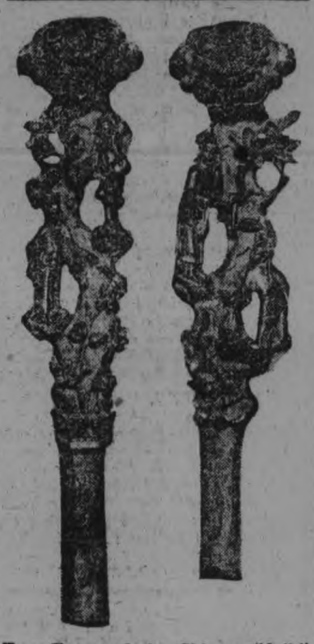

Two Types of the Chinese "Juii," Used by Priests and Royalty.

THE Chinese Juii, shaped something like a sceptre and used by priests and royalty, is sometimes quite plain. In fact, those used by priests are, as a rule, plain. Royalty indulges in a great amount of fine carving. The two shown are more than a hundred years old and exceedingly fine specimens.

They are carved of peach wood, which seems as hard as iron. The lotus is the motive; leaf, flower and seed-pod are charmingly interwoven, while the cap is a conventionalized blossom and seed-pod. There are two household gods very delicately carved on each one.

Occasionally, when some Chinese attains a remarkable age, he is presented with one of these. The late Dowager Empress had hundreds presented to her on her last birthday.

Most Dutch cities are several feet below the level of the sea.

A vast portion of Australia is virtually empty. The ratio of population in northern Australia is about one to every 700 square miles.

Where Men Do KNITTING

THE Boab, or gatekeeper in Cairo, is as a rule an industrious creature, for, in his spare time, he is frequently found perambulating up and down the pavement in front of the grounds whose guardian he is, knitting or spinning.

The spinning is done in a very casual sort of way with a little wheel which somewhat resembles a top. The knitter carries the thread around his neck and knits from the inside of his work, instead of from the outside as we do.

He knits socks and some curious little skull cap worn by young boys, which are usually of rather an intricate pattern.

The Knitting Men of Cairo.

Here Are Some Public PICNIC STOVES

THERE is a growing belief throughout the country that public parks should be enjoyed by the public and not be set aside and restricted as mere ornaments. It is only a few years since many of these breathing places, even the public squares in large cities, were fenced about, and in some instances carefully locked up over Sundays. Today such parks are not only thrown open day and night, but the public is encouraged in every way to get as much as possible out of them.

One of the latest ideas in park equipment is to provide for the picnic parties and anticipate their wants. The public ovens which are now in common use in many parts of the country, for example, fill a long felt want. Every one who has picnicked will appreciate the convenience of a good fire. It is usually difficult to find a suitable place to build one, and there is always more or less danger of its spreading when once under way.

A simple and serviceable picnic stove is shown in the accompanying photograph. It has been built for public use in the Reservoir Park at Reading, Pa. It has cost the authorities very little, and in the course of a season is used by thousands of picnickers.

It provides a large plate capable of accommodating a dozen or more pans or kettles. The chimney is carried high enough to prevent the smoke from annoying the cooks. A thoughtful park commissioner has even provided a liberal supply of cord wood which the picnickers are free to use.

Another novel feature of some public parks is a sink where the picnickers may wash their dishes. The arrangement shown herewith has been installed in the park in Pomona, Cal. The fact that these conveniences are situated at extreme points in the United States illustrates how general is the movement to improve park conditions throughout the country.

The public sink in this case is built of concrete, after an approved scientific model, with open plumbing, and is perfectly clean and sanitary. It is located in an attractive shady spot, where the outdoor housekeeper will be shielded from the sun.

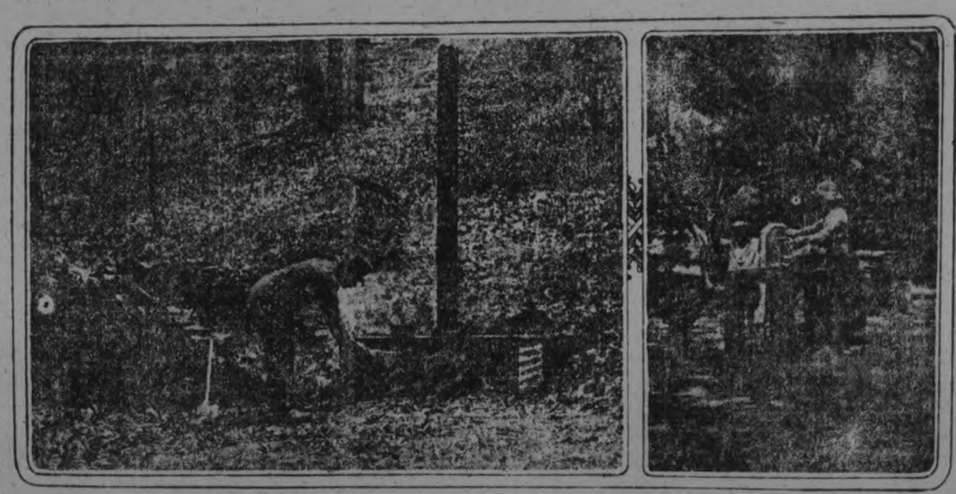

Picnic Stove in Reservoir Park, Reading, Pa.

Dish-Washing Conveniences in Park at Pomona, Cal.

Conquering Typhoid.

A report of the results of anti-typhoid inoculation among the French troops in Algeria and Morocco during 1912 shows that in western Morocco, while about 15 per cent among the non-inoculated contracted the disease, only one in 5000 among the inoculated did so.

During a recent installation of lightning conductors on St. Paul's, London, the discovery was made of one of the original iron bar conductors erected about 140 years ago under the supervision of Benjamin Franklin. It was inside one of the towers not exposed to the weather, and so was still in a good state of preservation.

Japan and China use more mercury than most other countries. In the east this metal is used largely in making vermilion, and in Japan in compounding a secret explosive.

Certain foods, those rich in vitamins, are more useful than others.

Scott's Emulsion

is replete with those elements that determine growth and strength.

Scott & Bowne, Toronto, Ont. 20-17

CROP REPORT

The following is a summary of reports made by the Agricultural Representatives to the Ontario Department of Agriculture:

The marketing of grain is very slow. Most of the wheat is still in the barn. Local millers are paying $1 a bushel.

Grey says that the price of sweet clover seed has declined to $3 a bushel.

Hay has wide spread in values, selling at from $17 to $30 a ton.

Potatoes have been going at around 80 cents a bag in some parts of Simcoe county, where the yield turned out to be better than was expected.

The turnips and other roots left out in the snow during the last week do not seem to be much the worse for their exposure, and now have favorable weather for their housing.

Fall wheat on the whole is looking promising, most of it having a good top. Here and there there are evidences of injury from Hessian fly.

Fall plowing, which was held up by the snow storm, is again being pushed forward. Most of the farmers have completed their task.

The snow and heavy rains of this month have been helping the water supply in some of the eastern counties where the wells have been running dry.

Most of the live stock are stabled, but are being let out during the day. There will be plenty of roughage, especially corn, for wintering.

Middlesex says that over forty carloads of cattle left Ailsa Craig during the week, all for Great Britain.

There has been a brisk demand for cattle in Carleton. Seven carloads were shipped from Carp during the week. Prices varied from three cents a pound for common to four cents for finished.

Waterloo reports that several carloads of feeders have been brought into the county during the week, some of them from Toronto stock yards, at prices ranging from four to five cents a pound.

A few beef cattle have changed hands in Kenora around three cents a pound.

Most of the cheese factories in Eastern Ontario have ceased making cheese and are selling cream, the patrons getting the skim milk.

Hogs are still going at from $8 to $8.50 a cwt.

Peel states that a few good horses of the wagon type changed hands recently.

Bruce says: "One carload of black-faced sheep and one half carload of long-wools were shipped from Walkerton recently. The black-faced brought $8.65 while the long-wools brought $8.25 at Toronto market. The sheep were fairly uniform, although some were over weight to bring top prices."

Chickens and ducks have been selling in Grey at 20c. a lb.

The Dundas representative says that Mr. N. Summers of Winchester, wh ohas a lareg apiary, buries his who has a lareg apiary, buries his them a week ago.

Perth observes that live stock and implements are going very cheap at auction sales.

MACHINE GUNS TAKEN FROM IRISH GUARDS

DUBLIN, November 23. Canadian Press. — A number of machine guns have been stolen from Victoria barracks, Windsor, where the Irish Guards are stationed. The Daily Mail says the robbery was one of the most remarkable ever planned and it believes the guns and rifles were taken by member of the Irish Guards who are supposed to have escaped to Ireland.

Baseball players as a rule are not poetical, but most of them believe that a home run in times save the nine..

Home-made, but Has No Equal for Coughs

Makes a family supply of really dependable cough medicine. Easily prepared, and saves about $5.

If you have a severe cough or chest cold accompanied with soreness, throat tickle, hoarseness, or difficult breathing, or if your child wakes up during the night with croup and you want quick help, try this reliable old home-made cough remedy. Any druggist can supply you with 2½ ounces of Pinex. Pour this into a 16-oz. bottle and fill the bottle with plain granulated sugar syrup. Or you can use clarified molasses, honey, or corn syrup, instead of sugar syrup, if desired. This recipe makes 16 ounces of really remarkable cough remedy. It tastes good, and in spite of its low cost, it can be depended upon to give quick and lasting relief.

You can feel this take hold of a cough in a way that means business. It loosens and raises the phlegm, stops throat tickle and soothes and heals the irritated membranes that line the throat and bronchial tubes with such promptness, ease and certainty that it is really astonishing.

Pinex is a special and highly concentrated compound of genuine Norway pine extract, and is probably the best known means of overcoming severe coughs, throat and chest colds.

There are many worthless imitations of this mixture. To avoid disappointment, ask for "2½ ounces of Pinex" with full directions and don't accept anything else. Guaranteed to give absolute satisfaction or money promptly refunded. The Pinex Co., Toronto, Ont.

HECKLING OF SAM M'BRIDE

(Continued from page 3.)

plause indicated the strength of the collective sentiment he expressed.

Where Sell Produce?

Mr. McBride proceeded to ask where the farmers would sell their produce if there was free trade.

"In England," was the reply from the audience.

"I'm very sorry to say that there are more men out of work in England than there are in any other part of the world," was Mr. McBride's retort. "And there are fewer unemployed in Canada than elsewhere."

"With free trade they tell the ladies they will have the finest silk dresses they can ask for," he continued. "But let me ask them where will you get the money?"

"We can't get it anyway," someone shouted, to the amusement of the audience.

Good Looks and Dresses.

"A heckler says the ladies can't get the money anyway. Well, looking around me I think the ladies of Northumberland are as good looking and as well dressed as any in Canada," was Mr. McBride's amiable sally that brought out a more cordial ring in the crowd's laughter.

"We want a higher tariff wall," Mr. McBride asserted argumentatively. "A higher tariff wall would bring in more and more industries and there would be a greater need for the produce of the farmers. Canada is the only country that hasn't increased its tariff since the war. The Fordney bill has shut your produce out of the United States. And yet they are shipping millions of dollars' worth of their produce into this country, and competing with our farmers. If they can compete now why do the farmers want to take down the tariff. Where would they be."

Considerable interruption marked this passage, and the U.F.O. section greeted it with the laughter of doubt if not of ridicule.

Sell Foodstuffs Cheaper.

"I say you can import foodstuffs from the United States cheaper than you can buy it from the farmers," Mr. McBride shouted at the audience. When he referred again to his previous statement about the organization of German women in the West, someone exclaimed, "Oh, cut that out!"

Mr. Crerar is doing that in the West," Mr. McBride insisted. "The leader of the progressives (and he was never elected to that position) is trying to create a class and creed cry."

Soldier Speaks Out.

When he asked whether the returned men were going to let the United States get the economic control of Canada, a young man retorted: "Are you going to let that gang go back and bleed us?. I'm one who went."

After another demonstration of cheers, Mr. McBride recounted what the government had done for the returned men. His statements were interrupted with: "We didn't want that!" and "That's no good!"

Mr. McBride said he had every respect for the returned men. If any of them in this district had not been fairly dealt with he should have gone to his representative and told him so.

"Why didn't Meighen speak to the soldiers at Massey Hall?" someone else called out.

Meighen and Soldiers.

"The Hon. Arthur Meighen did speak to the soldiers at Massey Hall," Mr. McBride shot back. "He has been complimented by the soldiers at Toronto and elsewhere and they are right behind Arthur Meighen unless they are dyed-in-the-wool Grits."

The last word sounded like a hiss.

"They'll show you if they are or not," came from the crowd.

"You speak for yourself, my friend," was Mr. McBride's rejoinder.

Continuing his address, he said that if the tariff wall was levelled Canada's debt would have to be paid by the farmers who own farms.

"How about an I.O.U.?" some one shouted, and another, "How much taxes did the Riordons pay?"

"I wouldn't like to take your I.O.U.," was Mr. McBride's repartee.

He explained that if the banks of Canada forced payment of the outstanding debts the country would be bankrupt. In the same way the Riordon Company would have been compelled to go out of business if they had been forced to settle peremptorily in their circumstances.

Changing the topic, he asked: "What is Murdock doing?"

"Telling the truth," replied a man up in the rafters.

"He was kicked off the Board of Commerce," said Mr. McBride, "after he had hung on as long as he could."

Some person shouted "sugar," and Mr. McBride shot back the statement that the price of everything the Board of Commerce touched went up shortly afterward.

Scored a Hit.

He scored a point when, during the discussion regarding what the Government had done for the soldiers, he flung back, "Stand up and show us your button that fellow in the fur hat down there."

No one stood, but Mr. McBride verbally flayed him. In conclusion, he urged Northumberland to elect Mr. Maybee, the candidate of Arthur Meighen.

Honesty of Meighen.

"I defy any man to put a finger on any dishonest thing done by Mr. Meighen," he said. "For the last eight years no one has worked hard-He's not for Riordons. That is a departmental matter he knew nothing about. If you want him to know all the details of the departments you will have to get four or five Premiers."

"If the farmers didn't elect Mr. Meighen," was the parting shot, "don't come back to us after your farms are gone to mustard seed and weeks and ask us to save the country for you."

G. W. Kerr.

Mr. Kerr dwelt upon the prosperity Canada had enjoyed under the Liberal Government of Sir Wilfrid Laurier as a direct result of the capabilities of that administration. Speaking of his own candidature, he vigorously denied and denounced the whispered lies that he had been paid through W. J. Maher, of Cobourg, $5,000 to enter the election. He had accepted the nomination of Liberals at Colborne, and upon the request of McKenzie King and other leaders of the National Liberal party.

Mr. Kerr dealt with the complaints of the U.F.O. that they hadn't received a fair deal, and showed that they had always received every consideration from the Liberals. The Progressive party, he declared, had come into actual being after the Union Government, which the farmers had so materially helped to elect, had rescinded the exemptions promised to farmers' sons. In that Cabinet was the Hon. T. A. Crerar, who had consented, without protest, to the expulsion of the farmers when they met the Cabinet Ministers in the spring of 1918. They didn't receive ordinary courtesy, and one of those who met the deputation was the present leader of the Progressive party.

Sifton Behind the Progressives.

Mr. Kerr called attention to the activities of the Progressives in every riding against the Liberal candidates, and of instances at which he said the Progressives had dominated Liberal conventions and carried resolutions that no candidate be put forward. Over the National Progressive party was an unseen hand, and Mr. Kerr said that hand was Sir Clifford Sifton's, who accomplished the defeat of reciprocity in 1911.

Sir Clifford Sifton and Lady Sifton occupied seats on the platform at Mr. Crerar's meeting in Massey Hall.

"I claim that Sifton is in league with Crerar and 'Missouri' Wood for the purpose of throttling the Liberal party in this election," declared Mr. Kerr.

In reply to a question from the audience, he said he stood for a revenue tariff which he explained at some length.

Mr. Slade.

Mr. Slade said that the fault of the barrier along the United States border against Canadian products was the fault of the Canadian farmers because they had their chance in 1911 and refused it.

"Afterwards the barrier was removed on cattle going into the United States, and the business that developed was a hint of the prosperity we might have enjoyed. The prosperity Mr. McBride speaks of wouldn't last over night. I agree with Mr. Kerr on one point. He said Sir Wilfrid Laurier was a great leader and statesman. I agree entirely with that, but Sir Wilfrid Laurier is dead."

Mr. Campbell.

J. C. Campbell delivered the most telling speech of the afternoon, illuminating his array of facts with pointed allusions and jewelled phrases from Scripture, Macaulay and other classics and with homely anecdotes and stories that kept the audience alert and good humoured to the end after their previous hearing of two forty-minute addresses.

Answering Mr. McBride's statement that the farmers of this country were never so prosperous, Mr. Campbell granted that during the war more mortgages were paid off farms than ever before. But this year had ushered in a swift change.

"The manager of a loan company in Peterborough told me that he was being bombarded by farmers who wanted to get loans on their farms, and these requests were so numerous that he wanted to get away for four months," said Mr. Campbell.

Another remark was, "No man here is able to shoulder enough cowhide that would buy himself a pair of boots."

Result of Protection.

Mr. Campbell declared that protection did not encourage industry but that it begot combines and amalgamations.

He presented the following statistics to substantiate this statement. In 1891 there were in Canada, he said, 537 carpet factories with 915 employees, and in 1913 there were 5 carpet factories and 551 employees.

In 1891 there were 5,398 boot and shoe factories with 18,041 employees, and in 1917 the factories numbered 185 with 13,013 employees.

In 1891 the carriage factories numbered 3,336, with 9,056 employees, and in 1917 758 factories with 3,915 employees.

Furniture factories in 1891 were 1,286 with 7,180 employees, and in 1917 the factories numbered 247 with 8,483 employees.

Woolen factories in 1891 were 377 with 7,156 employees and in 1917 the number was 80 with 5,456 employees.

Harness factories were 1,567 in 1891 and 3,188 employees, and in 1917 485 factories with 2,030 employees.

POLITICAL PRISONERS ESCAPE FROM KILKENNY.

Dublin, November 23. Canadian Press. — It is reported that a number of political prisoners have escaped from Kilkenny jail by tunnelling.

Everybody knows
that in Canada there are more

Templeton's Rheumatic Capsules

Sold than all other Rheumatic Remedies combined for Rheumatism, Neuritis, Neuralgia, Sciatica, Lumbago, etc.

Many doctors prescribe them, most druggists sell them. Write for free trial to Templeton, Toronto.

Sold by McDermid & Jury and E. L. Payne's Drug Stores; Lakefield, Tanner Drug Co.

ARBUCKLE PUT ON TRIAL FOR MANSLAUGHTER

DEFENCE TO ATTEMPT TO PROVE HE WAS NOT IN ROOM WITH MISS RAPPE MORE THAN 10 MINUTES.

WITNESSES TESTIFY OF ARBUCKLE'S PARTY

SAN FRANCISCO, Cal., Nov. 23.—(Canadian Press.)— After the prosecution had closed its case yesterday in the manslaughter trial of Roscoe C. ("Fatty") Arbuckle, after reserving the right to introduce further testimony to-day, Gavin McNab, chief counsel for the defense, made the opening statement for Arbuckle.

"We will prove that Arbuckle was not in the hotel room more than ten minutes with Miss Virginia Rappe," McNab continued. Arbuckle is accused of having inflicted fatal injuries on Miss Rappe, a motion picture actress, in his hotel rooms September fifth.

George Glennon, house detective of the hotel, was the first witness called by the defence.

The court ruled out McNab's attempts to have the witness detail a conversation he had with Miss Rappe following her alleged injuries at Arbuckle's hands.

Before the trial the defence announced that Glennon had made a statement to the District Attorney in which he said Miss Rappe had exonerated Arbuckle.

Glennon was excused from the stand following the court's ruling.

Details of the fatal visit in September, of Miss Virginia Rappe, motion picture actress, to San Francisco, from Los Angeles, were related by Alfred Semnacher, manager for Miss Rappe, in the manslaughter trial of Roscoe C. Arbuckle.

Semnacher said he brought Miss Rappe and Mrs. Bambina Maude Delmont, a mutual friend, to San Francisco in his automobile, September 3, and that they attended a party given by Arbuckle, together, September 5. He testified to the finding of Miss Rappe in Arbuckle's room apparently in a dying condition, after she had been alone for a time with the defendant.

He met Arubckle the next day, and "we all believed Miss Rappe was intoxicated." Semnacher refused to repaet a word he said was used by Arbuckle in relation to the attempts by guests of the party to relieve Miss Rappe. He wrote the word out for the stenographer.

Miss Rappe had torn of her clothing on various occasions after drinking liquor, but the manner in which she tore it on such occasions was different from the manner she used after supposedly having been injured at the party.

Miss Alice Blake, show girl, was the first witness. A statement made by her to the police was introduced.

On request of the prosecution, the court directed that a microposic examination be made of the bladder of Miss Rappe. The examination was desirable to refute if possible, satements of the defence that that infirmities of the organ might have caused the rent in it, rather than the external force Arbuckle is said to have applied.

Josephine Keza, a chambermaid at the Hotel St. Francis, testified tha while in a hallway she heard a woman's voice screaming, "No, no, no," while the party was in progress, and a man's voice answering "Shut up." A statement made by the witness to the State Attorney was read into the evidence by the defence.

The story of the invitation by telephone to Miss Rappe to attend the party was told. Fred Fischback did the telephoning, the statement said.

Later, the statement said, Miss Keza heard a girl crying and much music and shouting. She listened at the door of Arbuckle's room and heard the girl's cries coming from that room while other members of the party were in it, the statement detailed.

Al. Semnacher, manager of Miss Rappe, was ordered to remain within jurisdiction of the court, as the defence expected to use him as a witness later.

LIVER TROUBLE

BAD BILIOUS ATTACKS

When your liver becomes sluggish and inactive your whole health suffers. Your bowels become constipated, the tongue coated, the breath bad, the stomach foul and sick, and bilious spells occur on account of the liver holding back the bile which is so essential to promote the movement of the bowels, and the bile gets into the blood instead of passing out through the usual channel.

The only way to keep the liver active and working properly, and thus get rid of the nasty bilious attacks, is to keep the bowels regular by using

MILBURN'S LAXA-LIVER PILLS.

They are purely vegetable, small and easy to take, work smoothly and gently, and there is nothing of the griping, weakening and sickening effects of the old fashioned purgatives.

Mr. John S. Caron ,Donavon, Sa'. writes: "I was troubled with my liver and had severe billous attacks. A friend advised me to try Milburn's Laxa-Liver Pills, so I took two vials and have had no more attacks."

MILBURN'S LAXA-LIVER PILLS

are 25c a vial at all dealers or mailed direct on receipt of price by The T. Milburn Co., Limited, Toronto, Ont.

CAMPBELLFORD AND DISTRICT

POLITICAL MEETING IN THE RINK—REV. C. J. PHELAN HOLDS A BAZAAR.

CAMPBELLFORD, Nov. 23. — Mr. and Mrs. Terrence McLean are in Norwood to-day attending the wedding of their niece, Miss Mae English.

Mrs. J. H. Graham, Lauder avenue, is visiting her daughter, Mrs. George Ashton, who is ill.

Mr. H. K. Clifton, Peterborough Hydro-Electric inspector, paid an official visit to town yesterday.

Dr. and Mrs. Macoun, who spent the week end in Toronto, returned to town on Monday night and are having their house completely renovated.

Rev. J. J. Black, of Burnbrae, occupied the pulpit of St. Andrew's church on Sunday and delivered a very able and inspiring sermon.

Mrs. Jewell of Dartford, spent the week end with her mother, Mrs. Bailey, who accompanied her home for a month's visit.

Mrs. John Towns, Rear street, is installing a new electric washer and will be prepared to do private laundry work in the near future.

Political Meeting.

A meeting in the interests of the National Liberal Conservative candidate will be held at Stanwood on Monday evening, Nov. 28th. Besides the candidate Mr. Maybee, Col. Boggs of Cobourg, and Mr. Tummon of Ivanhoe, will give addresses. Neither of these speakers need any introduction to Seymour audiences, and no doubt will be favoured with large audiences.

Father Phelan's Bazaar.

Father Phelan's bazaar, which opened yesterday and is continued this afternoon and evening, in the Opera Houes, augurs well to be the most successful bazaar ever held in town. The hall ,the various booths as well as the tea room, was most beautifully decorated with flags, evergreens, ferns, etc., a veritable fairy land. In the evening even standing room was at a premium, and once inside one forgot all save the tempting array of articles displayed in the various booths. Those in charge of the various booths were: Fancy cooking booth, Mrs. M. O'Donahue and Miss Brunelle; fancy work booth, Mrs. Corkery, Mrs. McAvoy and Mrs. McNamara; plain sewing booth, Mrs. D. Lynch and the Sodality girls; country store booth, Mrs. Joseph Kelleher, Mrs. Will Grills and Mrs. David Lynch; candy booth, Mrs. Matt Mulhern and Miss Whaley; soft drinks booth, Mrs. Matt. Mulhearn. The tea table was in charge of Mrs. George O'Sullivan and Miss C. Shannon; kewpie doll booth, Miss Doris Dewey and Miss Keenan. At the country store there was an endless array of fine plump chickens, geese, butter, apples, vegetables of all kinds, grain, etc., that one could not help but linger. The wheel was in charge of Mr. McFarlane of Peterborough, and Mr. George O'Sullivan and Mr. William Keating, who sold tickets, could hardly hand them out quickly enough so eager were the crowd to try their luck. Imagine one getting a big fat goose, 2 lbs. butter, etc., for one ticket costing 10c. At the kewpie doll booth Mr. Wood had charge of the wheel and there, too, crowds thronged. The fancy work booth was a dream, and here one might linger over the huge display of the daintiest handiwork, something to suit the tastes and purses of all.

The plain sewing booth was loaded with pretty and useful articles, being presided over by a bevy of pretty girls. The fancy cooking booth groaned under its load, and the afternoon tea and supper from 6 to 8 o'clock left nothing to be desired. Candy there was, without an end, and it was most toothsome. The fish pond also did a flourishing business.

During the evening an excellent programme was provided, Father Phelan, in his usual gracious manner, presiding. Mayor Meyers briefly expressed his pleasure at being present on this occasion, and also referred to the most friendly and amicable relations existing between himself and Father Phelan, and of the very many friends Father Phelan had won for himself since coming to Campbellford some four months ago. Little Master Bernard Blute sang very sweetly, "Keep on Hoping," which was followed by a most pleasing solo in French by Mr. E. Brunelle, accompanied by his sister, Miss Brunelle, who joined in the chorus. St. Mary's choir, long known for its musical ability, rendered "Good Night" most effectively. Mr. V. Brunelle accompanying on the violin and Miss Brunelle taking the solo part. Mr. Slade, the U.F.O. candidate, who was in the audience, was invited to the platform, and gave a brief address. The concluding number was a violin solo by Mr. Brunelle.

To-night, after the bazaar, there will be a dance, and it is confidently expected that when the bazaar is over, that the proceeds will have exceeded even the highest anticipations. Those who could not attend yesterday should be on hand early to-day, as it is hinted that to-day's programme will even be more inviting than yesterday's.

HOPPE DEFEATED FOR FIRST TIME SINCE 1912.

CHICAGO, November 23. Canadian Press. — Willie Hoppe, world's balkline billiard champion, lost his first championship match since 1912 last night when he was defeated by Jake Schaefer, 400 to 26, in the international tournament here. An extra contest will be played for the title.

Time improves everything but women. They have been perfect from the beginning.

FREE AT LAST OF KIDNEY TROUBLE

"Fruit-a-tives" Brought Her Health and Strength

624 CHAMPLAIN ST., MONTREAL

"For 8 years, I suffered constantly from *Kidney Disease and Liver Trouble*. My health was miserable and nothing in the way of ordinary medicine did me any good.

Then *I started to use "Fruit-a-tives"* and the effect was remarkable. All the pains, Headaches, Indigestion and Constipation were relieved and once more I was well.

All who suffer from such troubles should take "Fruit-a-tives"

Madam HORMIDAS FOISY.

50c a box, 6 for $2.50, trial size 25c. At dealers or sent postpaid by Fruit-a-tives Limited, Ottawa.

FREIGHT RATES TO BE REDUCED

(Continued from Page3)

The statement issued by the Railway Board follows:

"The Board of Railway Commissioners has decided that there shall be a general reduction of ten per cent. in all freight rates, applicable to all steam roads under its jurisdiction in Canada. In any cases where reductions have already taken place since September 13, 1920, these shall shall be considered as a part of the 10 per cent reduction; in cases where the reductions already granted have exceeded 10 per cent, the present rate shall not be increased. There will be no reduction on commodities which were not increased in 1920, such as crushed stone, sand gravel and milk, and no decrease in services, the charges for which were not increased. The existing rates on coal shall not be disturbed because they were given a special treatment in 1920.

"There shall be a decrease in all sleeping car, parlor and Pullman car fares of one-half of the increase granted in 1920.

"The details of decreases will be fully set forth in a general order.

"The companies shall file tariffs accordingly, effective on the first day of December next".

PROBABILITIES.

Cloudy, stationary or lower temperature.

SLOAN'S RELIEVES NEURALGIC ACHES

FOR forty years Sloan's Liniment has been the quickest relief for neuralgia, sciatica and rheumatism, tired muscles, lame backs, sprains and strains, aches and pains.

Keep Sloan's *handy* and apply freely, *without rubbing*, at the first twinge.

It eases and brings comfort surely and readily. You'll find it clean and non-skin-staining.

Sloan's Liniment is pain's enemy. Ask your neighbor.

At all druggists—35c, 70c, $1.40.
Made in Canada.

Sloan's Liniment Pain's enemy

STOCKS AND BONDS

Orders Executed On

MONTREAL STOCK EXCHANGE
NEW YORK STOCK EXCHANGE
TORONTO STOCK EXCHANGE

For Cash, or carried on conservative margins

Campbell, Stratton & Co.
MEMBERS TORONTO STOCK EXCHANGE
402 DOMINION BANK BUILDING, TORONTO
Telephone Main 6311

If you are careful to follow the advice of your older friends or relatives

For over 50 years ago, Dr. Pierce, then a young practicing physician discovered that a prescription made up of Lady-slipper root, Viburnum, black and blue Cohosh, Unicorn root, Oregon Grape root, and made into a liquid extract, or tablets, without alcohol, was wonderfully efficient as a tonic for those pains and ills so common among the women folks. This woman's tonic has sold as Dr. Pierce's Favorite Prescription for over fifty years and is just as popular and efficient now as at any time. Over a million bottles were sold last year and many of your friends and neighbors can testify as to how good it is.

NIAGARA FALLS, ONT.—"Dr. Pierce's valuable remedies are kept in stock at our home, and have been so for a number of years. I first used them in Port Arthur as a trial bottle of 'Favorite Prescription' was given to me. I wish to truthfully state that I believe it saved me from an operation. If all ailing women, would only take a trial bottle, there would be fewer broken-down and disheartened women. Remember, this is not a patent medicine put up by a quack doctor, but is a good, first-class herbal medicine that produces wonderful results in a short time."—MRS. CATHERINE DEMPSEY, 32 Bridge Street.

STOP

and think for a moment what your loss would be should Fire destroy your buildings, business, home or contents.

Without *Fire Insurance* your loss is a total one.

With *Fire Insurance* you suffer no loss whatever—and a few dollars a year gives you this protection. All branches of Insurance represented.

See us about policy to-day.

Davis-Thompson Co., Ltd.

Insurance and General Agency

433 George Street, - - Peterborough, Ont.

Beautiful

Living-Room Suite in Frosted Blue Wicker

In the Suite there are five pieces—a Handsome Living-Room Table, Two Comfortable Easy Chairs, a Day Bed and a Chesterfield—all upholstered in Heavy Blue Furniture Velvet with Separate Spring Cushions. This is not the ordinary loosely woven wicker Furniture.

These pieces have been woven on a power loom and all the ends have patent fasteners. Furniture that will last for years.

It is the newest wicker-Living-Room Furniture shown. The complete suite

$450.00

RICHARD HALL & SON LTD

SITE OF RED ARROW TIRE BUSY SCENE

EXCAVATION WORK FOR NEW PLANT BEING RUSHED — NO DISCRIMINATION IN ENGAGING HANDS.

FAIR WAGES PAID

Excavation for the Red Arrow Tire Co's plant on Water street, north, immediately south of the G. T. R. Lakefield line is proceeding and, favored with continued fair weather, will be completed Friday night.

Work was begun at 7 a.m. Monday. Long before the contractors arrived men seeking employment began to gather, and when the 7 o'clock whistles blew there were 250 looking for work. The contractors said, yesterday they made no discrimination but simply hired the required number of men as they applied. All the rest of the morning, men came looking for work; to-day Mr. J. E. Hayes estimated there had been at least 450 applicants.

About 25 men were working yesterday. Next week when, the forms for the basement walls will be put up and concrete pouring started, there will possibly be 50 men on the job; and later on when bricklayers, carpenters, steel-workers plumbers, etc., are all working there will be a maximum of 75 or 80 men busy on this new plant.

Progress Good

There are eight teams scraping two ploughing and one on a stone boat., Considering the ground is quite stoney, Mr. John E. Hayes, of the contracting firm of J. E. Hayes and Sons, characterises the progress made as very good and he is quite satisfied with his initial start He and Mr. Cecil Hayes, who were in charge of the gang of men to-day said that they were absolutely dependent on the weather and therefore could make no prediction of when the contract would be completed. The contract calls for completion in 120 days, and if granted favorable weather conditions the building will be ready for occupation in that time.

Size of Factory

The factory will be 203 feet long and vary from 60 to 95 feet in width and will be of two story construction in addition to a roomy basement.

A Fair Wage.

"We are paying our men 30 and 35 cents an hour. It is not right to offer a man less. We believe in paying a fair wage and we intend to", declared Mr. J. E. Hayes. "We had men up here offering to work for 15 cents an hour, but we wouldn't hire a man at that wage.. Other contractors might take men on at that but we won't. A statement being circulated downtown that we are only paying 20 cents an hour is neither right or fair. The men are being paid 30 to 35 cents", said Mr. Cecil Hayes.

No Discrimination

Mr. Hayes declared that in no way would there be any discrimination in their choice of men. The laborers have been hired as needed, and the same policy will be carried out with regard to carpenters and bricklayers, and the union rate of wages paid. About 30 carpenters and 15 bricklayers have asked to have jobs held for them, but the contractors have absolutely refused to deviate from their established policy of hiring the men on the job as they apply, when needed.

The unemployment is so acute, that men of different crafts are working as labourers. Many of the men have had no work for weeks. One of them, an experienced machinist will be valuable later on when the concrete mixers are to be kept in running order.

Till shortening days make it impossible, work will be carried on nine hours a day, from 7 a.m. to 5 p.m. After a few weeks work will not start till 8 a.m.

Contracts to Let

Contracts for the bricks and structural steel work have not been let yet. It was stated that about 15 steel constructors have been seeking the job already.

Motorists driving past the job and passengers on the Lakefield train will not need to enquire what is being built. A large illuminated sign in glowing colours informs the world it is the site of the Red Arrow Tire Co., which when completed will manufacture 500 tires a day and sell them in their exclusive stores throughout Canada.

Get Right With the Future

Dear John:

You know that investing money is not easy, even for an expert.

I and the children now feel *secure* since we have plenty of insurance, which means a GUARANTEED income for us when we have no one to earn for us.

Your loving wife.

Provide your family with a regular income. Write for pamphlet explaining our Monthly Cheque Plan—You incur no obligation.

EXCELSIOR LIFE INSURANCE COMPANY

A.. J. McCLELLAN, Manager Central Ontario, Peterborough, Ont.

21

PRINCESS MARY IS ENGAGED, IT IS ANNOUNCED

TO MARRY VISCOUNT LASCELLES, OF ONE OF YORKSHIRE'S OLDEST FAMILIES, AND ONE OF ENGLAND'S RICHEST PEERS.

SON OF LORD HAREWOOD, A PROMINENT TURFMAN

LONDON, Nov. 23.—(Canadian Press).—The engagement is officially announced of Princess Mary to Viscount Lascelles.

The Lascelles family is one of the oldest in Yorkshire, dating back to the reign of Edward I., but the earldom was not created until late in the Eighteenth Century, the present Earl being the fifth of the line. The family residence is Harewood House, one of the finest country seats in the British Isles, and is surrounded by several thousand acres, comprising for the most part, a great deer park.

Lord Harewood, father of the Viscount, has long been prominent in English Jockey Club affairs and is an acknowledged authority on the turf. The Viscount was elected a member of the Jockey Club only this past summer.

Viscount Lascelles, who is heir to the earldom, is credited with being one of the richest young peers in England. The family has long been a wealthy one.

There have been many suitors for the hand of Princess Mary and several times during the past few years her betrothal to this or that member of the British peerage has been rumored, only to be denied. It seems to have been pretty generally accepted for some time past that the Princess would not figure in a match with one of the other reigning families of Europe, among whom, for one thing, eligible men of princely rank are no longer as numerous as they were in pre-war days. It was, however, reported last spring that the Princess might marry Alexander, the Serbian Prince Regent since become King of Jugo-Slavia, but this report met with a speedy official denial by the Serbian Legation in Washington.

The Princess was an active figure in work for the soldiers during the war and is a popular figure with all ranks of British society.

The boat-shaped neck shows small squares back and front, which lengthen into points on the shoulders.

"BULL-DOG DRUMMOND"

BY "SAPPER" (CYRIL McNEILE)

(Continued from yesterday.)

"Lakington won't," said Hugh with a grin. "And if you see him to-morrow—don't ask after his jaw. . . . Good-night, Phyllis."

With a quick movement he raised her hand to his lips: then he slipped in the clutch and the car disappeared down the drive. . . .

He felt a sense of elation and of triumph at having won the first round, and as the car whirled back to London through the cool night air his heart was singing with the joy of action. And it was perhaps as well for his peace of mind that he did not witness the scene in the room at The Elms.

Lakington still lay motionless on the floor; Peterson's cigar still glowed steadily in the darkness. It was hard to believe that he had ever moved from the table; only the bullet imbedded in a tree proved that somebody must have got busy. Of course, it might have been the girl, who was just lighting another cigarette from the stump of the old one.

At length Peterson spoke. "A young man of dash and temperament," he said genially. "It will be a pity to lose him."

"Why not keep him and lose the girl?" yawned Irma. "I think he might amuse me——"

"We have always our dear Henry to consider," answered Peterson. "Apparently the girl appeals to him. I'm afraid, Irma, he'll have to go . . . and at once. . . ."

The speaker was tapping his left knee softly with his hand; save for that slight movement he sat as if nothing had happened. And yet ten minutes before a carefully planned coup had failed at the instant of success. Even his most fearless accomplices had been known to confess that Peterson's inhuman calmness sent cold shivers down their backs.

CHAPTER III

In Which Things Happen in Half Moon Street

I

HUGH DRUMMOND folded up the piece of paper he was studying and rose to his feet as the doctor came into the room. He then pushed a silver box of cigarettes across the table and waited.

"Your friend," said the doctor, "is in a very peculiar condition, Captain Drummond—very peculiar." He sat down and, putting the tips of his fingers together, gazed at Drummond in his most professional manner. He paused for a moment, as if expecting an awed agreement with this profound utterance, but the soldier was calmly lighting a cigarette. "Can you," resumed the doctor, "enlighten me at all as to what he has been doing during the last few days?"

Drummond shook his head. "Haven't an earthly, doctor."

"There is, for instance, that very unpleasant wound in his thumb," pursued the other. "The top joint is crushed to a pulp."

"I noticed that last night," answered Hugh non-committally. "Looks as if it had been mixed up between a hammer and an anvil, don't it?"

"But you have no idea how it occurred?"

"I'm full of ideas," said the soldier. "In fact, if it's any help to you in your diagnosis, that wound was caused by the application of an unpleasant mediæval instrument known as a thumbscrew."

The worthy doctor looked at him in amazement. "A thumbscrew! You must be joking, Captain Drummond."

"Very far from it," answered Hugh briefly. "If you want to know, it was touch and go whether the other thumb didn't share the same fate." He blew out a cloud of smoke, and smiled inwardly as he noticed the look of scandalised horror on his companion's face. "It isn't his thumb that concerns me," he continued; "it's his general condition. What's the matter with him?"

The doctor pursed his lips and looked wise, while Drummond wondered that no one had ever passed a law allowing men of his type to be murdered on sight.

"His heart seems sound," he answered after a weighty pause, "and I found nothing wrong with him constitutionally. In fact, I may say, Captain Drummond, he is in every respect a most healthy man. Except—er—except for this peculiar condition."

Drummond exploded. "Damnation take it, man, what on earth do you suppose I asked you to come round for? It's of no interest to me to hear that his liver is working properly." Then he controlled himself. "I beg your pardon, doctor: I had rather a trying evening last night. Can you give me any idea as to what has caused this peculiar condition?"

His companion accepted the apology with an acid bow. "Some form of drug," he answered.

Drummond heaved a sigh of relief. "Now we're getting on," he cried. "Have you any idea what drug?"

"It is, at the moment, hard to say," returned the other. "It seems to have produced a dazed condition mentally, without having affected him physically. In a day or two, perhaps, I might be able to—er—arrive at some conclusion. . . ."

(To be Continued)

A bank will not give you anything, but at any "rate they will show their "interest."

Got No Sleep

But now the neuritis has gone, the pains have ceased, the nervous system is restored and the writer of this letter pays a grateful tribute to the medicine which made him well.

Mr. John Woodward, P.T.O., Lucan, Ont., writes:

"It gives me much pleasure to recommend Dr. Chase's medicines, especially the Nerve Food. I was a sufferer from neuritis for several years, and tried all kinds of remedies, yet never seemed to get any better. At last my nerves and whole system seemed to give way through not being able to get any rest or sleep at nights for pain, which mostly used to take me in all parts of the limbs and feet. My nerves would twitch till my whole body would seem to jerk right up as I lay in bed. Almost at the point of despair, I decided I would get Dr. Chase's Nerve Food, which I did, and after taking twenty boxes I believe myself almost normal again. I also keep a box of Dr. Chase's Kidney-Liver Pills on hand, and for the past year I seem to enjoy my usual health."

Dr. Chase's Nerve Food, 50c a box, all dealers, or Edmanson, Bates & Co., Limited, Toronto.

New Plumbing

Nelson & Dunsford

Have opened a Plumbing Shop in the premises

AT No. 201 RINK STREET,

and solicit a share of public patronage. Being both practical plumbers, and able to do our own work, we can guarantee satisfaction. Orders for Sanitary Plumbing done at Moderate Charges.

Telephone No. 1054, 1716 j

A. W. NELSON. P. H. DUNSFORD

FIRST-CLASS HARDWOOD SLABS

Cut To Order--For Sale by

Robt. Hicks Co.

LIMITED

Head Office 248 Murray. Phone 48
Branch Office 266 Charlotte Ph. 47

CORNS

Lift Right Off without Pain

Magic! Drop a little "Freezone" on the aching corn, instantly that corn stops hurting, then shortly you lift it right off with your fingers. Does not hurt a bit.

Your druggist sells a tiny bottle of "Freezone" for a few cents, sufficient to remove every hard corn, soft corn or corn between the toes, and calluses.

ROOFING AND SUPPLIES Ready Roofing and Tar Products, and Slate Tile Felt and Gravel.

Roofing Supply Stores

440 Water St. Phone 775

A. McLEOD M-W-F

GORDON'S COMMITTEE ROOMS

Main Committee Room

Peter Connall's Store, George Street.

Phone 1860, Open from 9 a.m. to 10 p.m.

Ladies' Committee Rooms

Over Bonds Drug Store. Phone 1861

Open Afternoons and Evenings.

19d-132-4822

STEAMSHIP SAILINGS.

Arrivals.

Montreal, Nov. 22—Manchester Hero, Manchester.

New York, Nov. 22—Cadrio, Liverpool; Patria, Marseilles; Bergenfjord, Bergen; Brottingholm, Gothenburg.

Plymouth, Nov. 22—Kreonland, New York for Antwerp.

Southampton, Nov. 21—Aquitania, New York.

Trieste, Nov. 20—Italia, New York.

Havre, Nov. 19—Rochambeau, New York.

Liverpool, Nov. 22—Empress of France, Quebec; Thistlemore, Baltimore via Halifax.

Bergen, Nov. 17—Urd, Montreal.

Preston, England, Nov. 19—Buelland, Campbellton, N. B.

Glasgow, Nov. 20—Lakonia, Montreal.

Shields, Nov. 21—Cairnvalona, Montreal.

Naples, Nov. 18—Montreal, Montreal.

Norfolk, Va., Nov. 22—Canadian Sapper, St. John's, Nfld.

Sailed.

Montreal, Nov. 22—Welshman, Avonmouth and Liverpool; Pretorian, Glasgow; Manchester Civilian, Hull.

Antwerp, Nov. 18—Sicilian, St. John, N. B.

Hamburg, Nov. 19—Fanad Hend, Halifax, N. S.

New York, Nov. 22—Canadian Explorer, St. John, N. B.

St. John, N. B., Nov. 22—T. K. Mitchell, Chesterfield, U. S.

Velveteen promises to be one of the most popular fabrics of the season for children's dresses, and many of dark colored velveteen are brightened by trimmings of crepe de chine in bright color.

A trap ahs eben invented to catch rats coming ashore on a ship's hawser.

CASCARETS 10¢

For Constipated Bowels—Bilious Liver

The nicest cathartic-laxative to physic your bowels when you have

Headache	Biliousness
Colds	Indigestion
Dizziness	Sour Stomach

is candy-like Cascarets. One or two to-night will empty your bowels completely by morning and you will feel splendid. "They work while you sleep." Cascarets never stir you up or gripe like Salts, Pills, Calomel, or Oil and they cost only ten cents a box. Children love Cascarets too.

MENDELL BRAUND

Savings For Cash and Quantity ALL THIS WEEK

20c Prunes, 3 lbs. at, lb. 16c
45c Peels, O. & L., mixed, lb. 39c
Seeded Raisins, 3 lbs. at, lb., 24c
Seedless Raisins, 3 lbs. at, lb. 27c
Seedless Sultana Raisins, 3 lbs. at, lb. 24c
Fine New Currants, 3 lbs. at, lb. 16c
7 lbs. Pastry Flour, guaranteed 27c
24lbs. Pastry Flour, guaranteed 90c
Home-made Mince Meat, lb., 25c
Good Black Tea, special, 3 lbs. for 02c
Pure Lard, 5 lbs. (bulk), lb., 17c
Domestic Shortening, 5 lbs. (bulk), lb. 16c
Rose Brand Lard, 5-lb. pails, lb. 20c
3 lbs. Cooking Onions for 25c
Brunswick Sardines, 9c, 3 for 20c
30c Red Cranberries, qt. 24c
20c Soap Chips .....3 lbs. for 42c
Princess Soap Flakes, lb. 18c
8c Soap, all kinds ....10 bars 68c

10c Sweeping Powder, 3 lbs. 22c
30c Rose Baking Powder 24c
$1 pails Marmalade, 4 lbs., 78c
5 lbs. Rolled Oats or Corn Meal for 19c
Royal Corn Starch ....2 pkgs. 16c
Quaker Corn Flakes, 4 pkgs. 34c
13c Jello, all flavors, 4 pkgs. 43c
20c pkgs. Macaroni, 1lb. 15c
Pure Cream of Tartar, lb. 35c
Pure Black Pepper, lb. 29c
5 lbs. Good 15c Rice at, lb. 8c
Blended Raspberry and Strawberry Jam, lb. 20c
6 rolls Toilet Paper for 29c
65c Coffee, ground, 2 lbs. at, lb. 55c
Molasses, 22c for 19c
and 18c for 15c
Stove Pipes 30c
Elbows 40c
Pure Bulk Cocoa, lb. 20c
Choice Sweet Cider, qt. 15c
Best Steak, lb. 20c
Round Steak, lb. 17c
Fresh Pork, lb. 20c
Granulated or Brown Sugar, with $2.00 order ....10 lbs. 75c

Salmon Fish, Sliced. lb. 20c

Also Visit our New CASH AND CARRY at 591 CHAMBERLAIN STREET. Everything Reduced in Price.

PARK AND ALBERT STREETS

Telephones 890w, 348 and 1847w

A NATURAL CHANGE

Aunt Lucy—If you don't mend your manners toward the men you will end as a frivolous old maid. A girls aways ends as she begins.

Philippa—Not always. I've know 'em to begin as shrinking violets and finish as wallflowers.

Canadian Authors.

LUKE ALLAN.

KENTUCKY GIRL WRITES LETTER

How She Was Restored to Health by Lydia E. Pinkham's Vegetable Compound

Sunnyside, Ky.—"I suffered for more than two years with my back and nervousness, and was not able to help my mother do the housework. I took treatment from two doctors and they did not do me any good. Mother saw Lydia E. Pinkham's Vegetable Compound advertised in the paper and I took about ten bottles. It has done me a great deal of good. I weigh 188 pounds and am in good health. I will gladly recommend Vegetable Compound to anyone who suffers with the troubles which I had, and you are welcome to publish my testimonial."—VELMER HENDRICK, Route 1, Sunnyside, Ky.

To many American girls life is often a heavy drag in consequence of illness, and every mother should heed the first manifestations, such as cramps, backaches, headaches and nervousness as Mrs. Hendrick did for her daughter, and give Lydia E. Pinkham's Vegetable Compound a fair trial. For over forty years this old fashioned root and herb medicine has been relieving women of just such troubles.

LIBERAL MEETING

The Hon. MacKenzie King

And Other Prominent Speakers Will Address A

LIBERAL MEETING

RINK, BROCK ST., PETERBORO

AT 8 P.M.

SATURDAY, NOV. 26

In The Interest of **G. N. GORDON** LIBERAL CANDIDATE

SEATS RESERVED FOR LADIES

J. J. HARTLEY, President

C. R. WIDDIFIELD, Secretary

GOD SAVE THE KING

The GRESSMAN Company Limited

Thursday, Friday and Saturday

Another of Those

Great Granite Ware Sales

Featuring the Low Price of

79c

See Arcade Window

All are first quality Hespeler Grey pieces. Peterboro women have come to know that this make of granite ware cannot be beaten.

To be able to sell at this 79c price we have to purchase a half carload. At first we did not suppose we could sell such a huge quantity in a short time, but past experiences have proved that we can.

So Here Is Another Sale and Another Half-Carload

Every piece is a useful article that every housewife needs and the price is one that none will disregard.

Choice of Any of the Below:

10-Quart Water Pails
10x12 Round Gem Roasters
17-Quart Dish Pans
2-Quart Rice Boilers
6-Quart Potato Pots
8-Quart London Kettles
14-Quart Preserving Kettles
8-Quart London Sauce Pans
8-Quart Straight Sauce Pans

GOVT. WASTEFUL AND NEW BLOOD IS BADLY NEEDED

DECLARED THOMAS TOOMS, M.P.P., AT MR. G. N. GORDON'S MEETING IN MAY'S SCHOOL HOUSE—LABOR FOR GORDON

At a meeting held in May's school house last evening, Mr. Fred J. Tuggty said the situation was such that the workingman did not have a fair opportunity wih the agreements that were in existence between those who sought to fix prices on commodities and created excessive profits. He gave an instance of the Ford Company in Dttroit making Ford cars from $150 to $200 less than they did in Ford, Ont., and how millions of profits had been made by the Canadian Ford Co., by reason of the prices they were able to charge, although labor was paid nc more and the cost of manufacturing was practically the same.

New Blood Wanted.

Mr. Thomas Tooms, caeme in during the course of Mr. Tuggey's speeih and was asked by the chairman, Mr. W. J. Byers, if he wished to speak. He said that while he had come uninvited to tht meeting he felt it was his duty to say a few words. Mr. Tooms said the Meighen Government had failed to protect the interests of the workingman ,that it was extravagant and wasteful and new blood was required and a new government.

Mr. Tooms went on to say that as there was no labour man in the field, he intended to support Mr. Gordon, as he felt Mr. Gordon was nearer to the working man and his objects than Mr. Burnham could ever be. The tariff, according to Mr. Tooms, was not an issue, but was simply brought up with the Free-trade bogey to try to scare the public, and particularly the working man, to vote for the Government.

Mr. Meighen, as Mr. Tooms stated, had shown time and again that he had no use for the labour man—that he had assaulted the Progressive Party from the platform, and had denied it the right to be represented, while Mackenzie-King recognised that Labour and Progressives had a right to representation, and such representation was healthy.

Mr. C. R. Widdifield addressed the audience, dealing with the rights of the soldier, and those entitled to pension, and said that Mr. Gordon's position of maintaining that the cost of living bonus given to those entitled to pension should be made permament was correct. He also dealt with the railway situation, showing that $60,000,000 were lost by the Canadian National Railways last year, and the Prime Minister refused to show where the money had gone, or how the contracts had been entered into, notwithstanding that it was public money being voted.

Mr. G. N. Gordon dealt with the Riordon issue and the fines imposed upon persons who had not made an income tax return, although they had no income tax that was taxable.

Assailed Government.

Mr. Gordon vigorously assailed the Government for allowing Hon. Hugh Guthrie, the Minister of Justice, to go to England on a pleasure trip when he knew grafting had taken place in his Department to the extent of $100,000.00, and yet he left accountants and experts investigating this while he left the country, and he thought so little of the rights of the returned man, and the soldiers' widows whose pensions had been reduced by grafting in the exchange between England and Canada that he did not remain in his office until the mess was cleaned up.

Mr. Gordon went on ot say he was chief responsible for taking the sales tax off flour and other cereal foods to the extent of $4,000,000 per year which was saved to the consuming public and that he said was sufficient alone to show he was on the side of the toiler and man of small means. He said we needed big business in our highly developed state of civilization and we required to encourage big business, but we needed big business to be fair and that there should be harmony instaed of friction between all classes.

Continuing, Mr. Gordon declared the Government had lost sixteen by-elections out of twenty. That there was no riding in Ontario that was sympathetic with the present Dominion Government, and there was no possible chance of it being elected. He said Mr. Burnham himself knew the Government was going to be defeated, and he had not sounded a single note of hope during the whole campaign.

A Local Issue

The Trent Canal according to Mr. Gordon should be rushed to conclusion, so the Quaker Oats Company and other concerns which had the power of establishing barges and establishing lines and have the opportunity of bringing grain down other waterway, and he said this would make Peterborough one of the busiest marts in Ontario, and that they should force through the Trent Canal to a conclusion, and he blamed Mr. Burnham for not being more active in having the Trent Canal finished so Peterborough would be more like a Lake Port than it is to-day.

Unemployment

One reason for the unemployment, according to Mr. Gordon, was the fact that the products of the farm had been shut out of their natural market, and the grain grower and stock man could not get rid of his surplus product, with the result he suffered a loss, and was sitting tight and did not buy machinery, furniture and other commodities which he needed, so this was reflected upon the men in the factory, who did not have work to produce these articles.

The meeting concluded with the singing of God Save the King and three cheers for Mackenzie King and the candidate Mr. Gordon.

GRAVE RIOTING IN NORTH BEHAR, INDIA.

LONDON, November 23. Canadian Press. — The Calcutta correspondent for the evening News yesterday sent a despatch to his paper saying news had been received in that city of grave rioting in Champaran, a town in the northern part of Behar, in the Patna division of Bengal.

The despatch said that mobs had looted and burned a factory and set fire to a number of European bungalows.

DIAMOND DYES DON'T STREAK, FADE OR RUN

Package Tells Women How to Dye Any Garment or Drapery.

Buy "Diamond Dyes"—no other kind—then perfect home dyeing is guaranteed. Even if you have never dyed before you can put a new rich, fadeless color into your worn, shabby dresses, skirts, waists, stockings, coats, sweaters, draperies, hangings, everything, by following the simple directions in every package of Diamond Dyes. Just tell your druggist whether the material you wish to dye is wool or silk, or whether it is linen, cotton or mixed goods. Diamond Dyes never streak, spot, fade or run.

GERMANY CLAIMS SHE IS NOT READY FOR WAR

OFFICIAL STATEMENT DISPUTES ASSERTIONS OF BRIAND

BERLIN, Nov. 23. — (Canadian Press.)—In a statement to The Associated Press the German Government officially takes issue with the charges of Premier Briand of France in his address before the Washington conference Monday that the German police forces and the Reichswehr constituted a neuclus for a future German army. It declares that M. Briand's assertion that the Reichswehr is composed exclusively of officers and non-commissioned officers of the old army is incorrect, and that on the contrary the bulk of the Reichswehr is made up of youths between the ages of 19 and 21, recruited since the war.

The statement then says that the "Protection Police" were created at the bidding of the Entente and adds: "The Reichswehr is wholly unaffiliated with the Schutzpolizei, which took the place of the Security Police when the Entente ordered the latter's dissolution. The Schutzpolizei is primarily an agency to maintain law and order, and is not subject to the authority of the Ministry of Defence. It takes orders solely from the civilian ministries of the Federated States. Its numerical strength and its composition with reference to the ratio of officers and men are designated and supervised by the Entente Control Commission. The number of rifles and small arms it is permitted to have is carefully specified. It does not possess heavy calibred arms suitable to convert into a unit of fighting troops. The Einwohnerwehr, or Civilian Guards, referred to by M. Brian, have been dissolved, and their arms have been surrendered and destroyed."

The statement disputes M. Briand's assertion that Germany still possessed numerous arsenals equipped to turn out war materials and asserts that these plants are now limited to two or three required to keep the German army supplied and that their output is carefully supervised by the Entente Control Commission.

The Government's staement refers the French Premier to the recent address from the Throne in which King George of Great Britain declared that satisfactory progress had been made by Germany in the execution of her financial and disarmament obligations.

MEMBERS OF THE "FOURTH ESTATE" AT CONFERENCE

A group of noted writers who are covering the Disarmament Conference, all of them are famous either as journalists or writers of fiction. The list of writers who are reporting the activities of the diplomats and statesmen gathered for Mr. Harding's Conference would be like the "blue book" of American Letters. Those in this group, left to right, are, Charles Hanson Towne, Mary Roberts Rinehart, Charles J. Rosebault, Mrs. Wallace Irwin, Booth Tarkington and Wallace Irwin.

FELT LIKE AN IRON BAND AROUND HEAD

THIS IS HOW LYNCHBURG, VA., WOMAN DECLARES HER HEADACHES OFTEN AFFECTED HER

Everybody will read with interest the statement of Miss M. E. Woodford, 1808 Filmore street, Lynchburg, Va., who says:

"I don't believe anybody ever suffered from headaches like I did. The pains felt like an iron band was being drawn around my head and my temples would throb until I was driven almost distracted. I shudder when I think of those awful headaches. I had no appetite either.

"I owe Tanlac an everlasting debt of gratitude for entirely ridding me of those terrible headaches. My stomach has been toned up too, and everything I eat agrees with me now. Tanlac certainly brought my health and happiness."

Sold in Peterborough by the Warne Drug Co., Limited, and by leading druggists everywhere.

ELECTION NEWS

FISTIC ENCOUNTER BETWEEN CANDIDATES.

KINGSTON, Nov. 23.—(Canadian Press).—Hon. Dr. Edwards and R. J. Bushell, prominent in the U.F.O., engaged in a mild fistic encounter yesterday at the nomination at Harrowsmith when the Doctor and W. S. Reed were nominated. The Doctor was speaking, and, being interrupted, shook his hand at Mr. Bushell. The latter made a pass at Dr. Edwards, who retaliated by tapping Mr. Bushell on the nose. After a little struggling quiet was restored.

A SMILE.

No, it can not buy a dinner,
And it cannot clothe the poor,
And it cannot work in sickness
As an everlasting cure.

It can change a bitter feeling;
It can brighten up a day,
And it has a way of driving
Mr. Worryman away.

So try it on your features,
For it doesn't hurt a bit;
On any kind of people
It's guaranteed to fit.

News From the Honeymoon.

Father —It's a telegram from daughter: "Having a lively time, am thinking of you constantly."

Mother—There now—he's taught her to tell lies already.

After looking into the future and seeing what was in store for them, you can't blame some women for becoming "fortune tellers."

Why Rubbers?

Every reason of economy, health and comfort says "Wear Rubbers this Fall and Winter."

Rubbers cost far less than shoes. When you are wearing rubbers, you are not wearing out shoes. Rubbers mean warm, dry feet—Fall and Winter protection against rain and snow — and safety on slippery sidewalks.

Dominion Rubbers

Present Styles and Shapes to Fit Every Shoe

—and properly fitted rubbers mean 50% extra wear.

Go to the DOMINION rubber dealer and you will get the best service, because he gets the best service from the Dominion Rubber System.

Don't ask for "A Pair of Rubbers," Say: "I Want Dominion Rubbers."

ON CANADIAN LITERATURE

(BY F. M. DELA FOSSE)

We have, all of us, been thrilled of late, by the homage that has been rendered to the remains of the Unknown Warriors of England, France and the United States. Cenotaphs have been raised in their honour and in many a notable gathering the moral of the great sacrifice which they made for civilization has been forcibly declaimed. He would be a wretch indeed, who did not, in spirit, fall in line with the great concourse that has solemnly filed past their last resting places and join in the psalms of thanksgiving for the service which they rendered.

But, when one reads of their manful self-sacrifice the thought rises inevitably in one's mind that they typify only one section of the great world militant. Theirs was the task of destroying those who wished to destroy the fruits of Freedom and in so doing they were auxiliaries of that other great army, which is endeavouring in every way possible to enlarge its activities and to bring peace to the nations.

Every branch of human endeavour has produced its heroes. Glance back over the history of all the sciences and you will find the field strewed with the bones of its martyrs. We think we know something of their struggles, of their disappointments, and of their triumphs, and we glory in the records that they have left us. But we know very little indeed of anything, for the greatest literature of all lies buried in the hearts of men and dies with them. The cream of a few men's brains and the off-scourings of the minds of others represent for us the sum total of the intelligence of myriads of human beings who have passed to their rest.

This is not written in a tone of pessimism but simply to show that the world moves slowly indeed towards its inevitable destiny. Although the glow is ever brighter on the horizon, the path to knowledge is full of obstacles, of which prejudice and animosity are not the least dangerous.

Canada has had its martyrs. We have records of them in marble and in bronze, and many mute memorials of others in the lonely graves which show up through the tangle of weeds and wild flowers of her deserted clearings. Perhaps some day Canadians will awake to the fact that they owe a certain measure of respect and homage to their pioneers, to the men, without whose initial efforts the genius of statesmen or of generals would never have been called into being.

But our main theme in the present instance is to set forth what we owe to our pioneers in literature, to those who, through days of great stress, strove to hold aloft the proud banner of intellectual endeavour. In all ages and in all climes men have left certain marks of their intellectua progress; some of them grotesque, and most of them decipherable only by the ablest archaeologists. In their incomplete state, however, they form a narrative coherent enough to tell of the upward march of the nations. Without such data to guide us we would still be groping blindly for light on many a mundane problem.

There is perhaps no human agency so powerful for good or for evil as the pen. Without it scholarship would still be in swaddling clothes and a ripe understanding the possession of very few. We would know little of any art or science and might be still tilling the fields with the rude implements of old or ploughing the seas with flotillas fashioned on the crude designs of our forefathers.

It is well, therefore, that we should honour all literary men and women and more especially those of our own kin who have left us the fruit of their intelligence. And in honouring them we should also honour those who in these days are fighting under the same banner and endeavouring in diverse ways to carry on their work.

This week has been specially set apart in the Dominion for the bringing forward of the claims of Canadian authors. In our Library two tables have been set apart to exhibit such books as we possess. Readers are asked to make an effort to get acquainted with the literature of their own country so far as the capacity of the Library can meet the demand. They will be surprised, if they do so, at the vast strides that Canadian literature has made and will come to the conclusion that in the unceasing progress of the country her authors have kept well in the van.

F. M. D.

"Canada's Staple Cigars"

OVIDO

HABANA

DEMOCRAT

SIZE

10c

THE STANDARD VALUE

PITRE SIGNS WITH CANADIENS AGAIN

MONTREAL, November 23. Canadian Press. — Didier Pitre has forwarded his signed contract for the coming season to Leo Dandurdand, the business manager of the Canadiens hockey team and the veteran will again be seen with the Flying Frenchman in the N.H.L. this winter. Pitre is the oldest player in point of years in the association.

FLANAGAN REFUSES PROFESSIONAL OFFERS

MONTREAL, Nov. 23. Canadian Press. — Cyril Flanagan, the star football player on the McGill Rugby team this season, stated yesterday that he had given no consideration to any offer to play professional hockey, and that while at McGill he will continue to be at the disposal of the college teams.

13 KILLED IN BELFAST.

LONDON, November 23. Canadian Press.—Thirteen were killed and more than 50 seriously wounded in the Belfast riots on Monday and yesterday, with scores suffering from minor injuries.

IF STOMACH IS BAD LET DIAPEPSIN END GAS, INDIGESTION

"Pape's Diapepsin" has proved itself the surest relief for indigestion, Gases, Flatulence, Heartburn, Sourness, Fermentation or Stomach Distress caused by acidity. A few tablets give almost immediate stomach relief and shortly the stomach is corrected so you can eat favorite foods without fear. Large case costs only a few cents at the drug store. Millions helped annually.

Clearing Out Prices

ON

Children's Plush Hats and Tams

We are offering at COST PRICE all of our remaining stock of these very popular and seasonable goods. These are all new, clean goods, and styles and values should appeal to both mothers and kiddies.

W. E. LECH

Headquarters for Misses' & Children's Wear

366 George St. 3rd Door from Simcoe St.

STORE HOURS :--
Opens at 8.30 a.m.
Closes at 5.30 p.m.

THE J.C. Turnbull CO. LTD

SATURDAY'S:
Opens at 8.30 a.m.
Closes at 9.30 p.m.

A Christmas Sale of Fine Linen

Thursday, Friday and Saturday

250 Yards of Pure Linen Crash Towelling, Reg. 50c Value, for 33c Yd.

In natural or brown shade with alternate white even stripes. One of the best towellings we have to offer. It is 17" wide. Only 250 yards to sell at this price. During these three days, yard ...33c

A very fortunate purchase of real Irish Linen Table Cloths. They are "Mill Rejects," that is to say, that they have failed through some slight imperfection, such as a small stain, or a little unevenness of pattern or an oil stain, all of which are marked on the cloth to pass the exacting standard demanded by this firm of high international repute for perfect merchandise. In most cases the imperfections are scarcely noticeable, and in no case will they interfere with the wearing quality of the cloth. Every thread in them is a pure linen thread, and made in Belfast, Ireland, from the finest of Irish flax, sun-bleached in the fields of Erin. The designs are such as might easily be matched with napkins. This is a most uncommon opportunity to purchase the best quality linen table cloths at a fraction of their real value.

Here are some of the numbers offered:

26 Cloths, size 48 x 48 and 45 x 45, selling during this sale at, each $3.59

8 Cloths, sizes 70 x 70 and 68 x 68, Ivory leaf, satin stripe and spot designs, selling during this sale at, each $5.95

20 Cloths, size 70 x 70, in several standard patterns, selling during this sale at, each $8.79

5 Cloths, size 72 x 72 and 72 x 108, pansy, clover leaf and maiden hair fern designs, selling during this sale at, each $12.95

5 Cloths, size 70 and 80, in iris design, selling during this sale at, each $10.95

18-Inch Brown Art Linen, 45c Yd.

For making into library table runners, scarfs, centre pieces, etc. It is firmly woven and a splendid natural or brown shade. It is 18" wide and is selling during this sale at, yard 45c

A Wonderful Purchase of Real India Lace Doylies and Table Centres

These are the real India lace centres and doylies imported direct from India. All are hand crocheted by the best of workmanship and are perfect in every detail. Nothing could be more suitable for your lady friends as a Christmas gift, and note the remarkably low prices at which it is selling, about 50 per cent. lower than any other price in Peterborough. Look over the sizes and prices of these pieces.

5" Doylies, each 19c
7" Doylies, each 49c
9" Doylies, each 98c
13" Table Centers, each $2.25
16" Table Centers, each $3.95
18" Table Centers, each $5.75

Make your selections early and be sure of getting the sizes you most desire. On Sale at Linen Counter, Main Floor.

ABSOLUTELY FREE!

Complete Set of Eureka Vacuum Cleaner Attachments

With Every Purchase of the Grand Prize

EUREKA *ELECTRIC VACUUM CLEANER*

For the first time in the history of the Vacuum Cleaner business, we are giving away absolutely free a complete set of attachments with every Eureka purchased at our store before December 24. There are more Eureka Attachments sold than any other make because they are instantly attached and they thoroughly clean curtains, upholstery, mattresses and radiators. This offer proves their wonderful cleaning power without cost to you.

THIS FREE OFFER
Expires December 24th

—This Offer expires sharply at Midnight, 24th December, and if you wish to thoroughly test the Eureka, we will give you a Free Trial and Demonstration in your own home without obligation on your part. Then if you wish to keep it you get a complete set of attachments Free and you can pay

$5.00 Down

BALANCE ON EASY MONTHLY PAYMENTS

—Don't put this off another day. Have a Demonstration of the Eureka in your own home, and if you like it you can pay $5.00 down and balance on easy Monthly Payments, and get a full outfit of attachments Free.

Phone 1650 for Free Trial

THE IDEAL XMAS GIFT

FREE OFFER COUPON
Without cost or obligation to me please send me full details of your FREE ATTACHMENT OFFER.
Name.....
Address.....

HELD A MEETING AT CENTREVILLE

MESSRS. J. H. BURNHAM, V. J. McELDERRY AND J. F. STRICKLAND WERE THE SPEAKERS.

Messrs. V. J. McElderry and J. F Strickland accompanied Mr. J. H. Burnham to Centerville last night. The campaign is visibly warming up.

Mr. Burnham laid considerable emphasis upon the failure of Messrs. Morrison and Burnaby the two heaven-sent reformers of these evil times, to realize on thir expectations with the result that there would be no dividends coming to the 20,000 shareholders almost wholly of the farming population and this year they had to face a deficit in the neighborhood of $350,000. "These gentlemen" said Mr. Burnham, who apparently still help to lead the U.F.O. and who still draw their salaries and who still denounce all other parties have absolutely failed to rescue the farmer from the gulf that stands fixed between the farmer and the consumer." A farmer sells his beef his pork, his hides, etc. at a small price and sees the consumer paying a big price. This and other so-called abuses the U.F.O. management undertook to correct, incidently their leaders climbing rapidly to places or power, etc., in parliament. Mr. Crerar could not solve the diffculty for the farmer but he apparently did for the company of which he is president. The fact is that all interests in a country are interlocking and it is the management of the whole and not of any one part that must be looked to.

Consistency and honesty in politics pointed out J.F. Strickland are an absolute essential in any party or any leader in order to gain and retain the confidence of the people and proceeded to contrast the constant and clear manner in which the Honourable Arthur Meighen has laid down his policy and his stand on the different questions which have arisen throughout the country as contrasted with the way in which the Honourable Mackenzie King has twisted and turned and warped his stand from one end of the country to the other. He also pointed out that the Parliament Buildings were built and furnished under a joint committee composed of both members of the government and of the opposition and that the responsibility for purchases and otherwise laid equally upon both parties although Mr. Gordon would try and to the other. He also pointed out sibility was solely that of the Government.

Before dealing with the more important matters at issue at the present time, Mr. McElderry discussed the question of the Riordon Company's Tax, showing that in the first place no loss had been sustained by the Government as a result of postdid try to indicate that this responthe Riordon Company were thus enabled to continue business and to pay wages to their very numerous employees.

How Fat Actress Was Made Slim

Many stage people now depend entirely upon Marmola Prescription Tablets for reducing and controlling fat. One clever actress tells that she reduced steadily and easily by using this new form of the famous Marmola Prescription, and now, by taking Marmola Tablets several times a year, keeps her weight just right. All good druggists sell Marmola Prescription Tablets at one dollar for a case, or if you prefer you can secure them direct from the Marmola Co., 4612 Woodward Ave., Detroit, Mich. If you have not tried them do so. They are harmless and effective.

Voice of the People

Editor The Exainer:

Sir,—In your references to the stated inequally claimed to exist in the distribution of what is known as the assistance authorized under the rules of the Department of Soldiers' Civil Re-Establishment to certain ex-soldiers, whose circumstances come under a certain category, you do, I think, less than justice to the situation. One point should be admitted to consideration. So far, in your comment, I have not found it referred to. May I do so.

The contention—I may repeat your position for the sake of clearness—is that men who have had pension and who have participated in vocational training are both admitted to share. That others, not having had these opportunities, and who may be equally in hard circumstances, are debarred.

In the case of pensions. This distribution to the man having pension is intended to assist him, if in difficulties or unemployment, instead of an advance of pension amount, at stated tmies, instead of a bonus or other form of gratuity. Having a disability, which the medical boards have directed not to be serious, the pension is limited. But that disability may be the means of hampering him in earning a competent livelihood. In fact it often is. His loss of earning power may be much more than represented by the amount of pension per month. All having pensions of $35.00 per month, or over, are debarred.

In the case of vocational training. As a result of service large numbers of men returned to Canada and to their homes, partially unfitted to resume previous occupation. The existing disability interfered. No doubt of this. Quite evident to any one who has come in contact with men so situated. So it was devised that men in such state might be given a period of teaching, or training, or tuition, (generally for six months) to enable such to gain at least some facility with an occupation to which they had not been accustomed. The laborer, for instance, might learn to do parts of the making of shoes or other occupation. The proposed schemes of instruction offered as many as eighty-five, all more or less suitable.

But this intervened. That having gained what we may call only a partial grasp of his new work, (for many trades call for three or four years to gain facility) the man is now in such position that he may carry on but gain in a wage what his work is worth to the employer. This, especially in handicrafts. As the man may not be able to earn the full wage, and employers have no recourse but to pay on the basis of efficiency, a man may be working alongside another, who is earning and getting much more in his pay envelope.

Here is where the application of the distribution comes in. That the vocational-trained man may be assisted to continue at his occupation, and not lose heart, and yet be able to take into the house hold, between his wages and the allowance, something like what he could earn if he had full facility in his trade. And it is assumed, that when slack times come, the comparatively inefficient worker may be the first to be laid off.

Such allowances are intended to be purely as supplementary to an otherwise deficient wage. Whether the employer should pay a full wage for less than full earning power is an entirely different question. I do not know of cases where such is the case, as well as those in which the reverse is practised. The inequality, if one exist, is sought to be remedied by the distribution.

It is admitted that there has been, and are cases of imposition. But what would you have. The distributing officer has no discretion. He abides by the rules, else all would be confusion. But it seems to me, as a bystander, that if the rule, or provision, were amended that the distribution should only apply in cases where the man was following the occupation in which he had vocational training that a good deal of the inequality and contention would be done away with.

Respectfully,
F. H. DOBBIN.

Immense Satisfaction

Clean, odorless heat—under control—your Silent Maid—always inexpensive—is the result of using a Moffat Electric Range. 24,000 in daily use. Each equipped with an accurate mercury thermometer to enable you to cook perfectly by time and temperature. Write for booklet to Moffats, Limited, of Weston, Ontario.

MOFFATS
ELECTRIC RANGES

Write for Booklet

Connal's Coffees

HAVING installed my plant for Roasting and Grinding our well-known blends of Connal's Coffees, I am now in a position to fill your orders with Fresh, Flavory Coffee. Put up in our own special bags only.

WHOLESALE AND RETAIL OFFICE
Phone 834w

J. H. CONNAL

DANDERINE

Stops Hair Coming Out; Thickens, Beautifies.

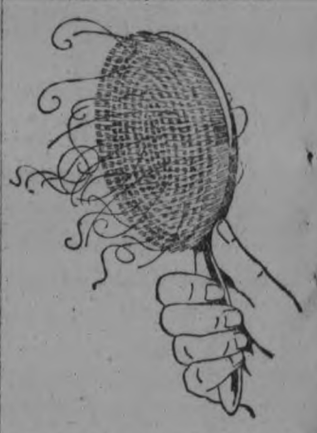

35-cents buys a bottle of "Danderine" at any drug store. After one application you can not find a particle of dandruff or falling hair. Besides every hair shows new life, vigor, brightness, more color and abundance.

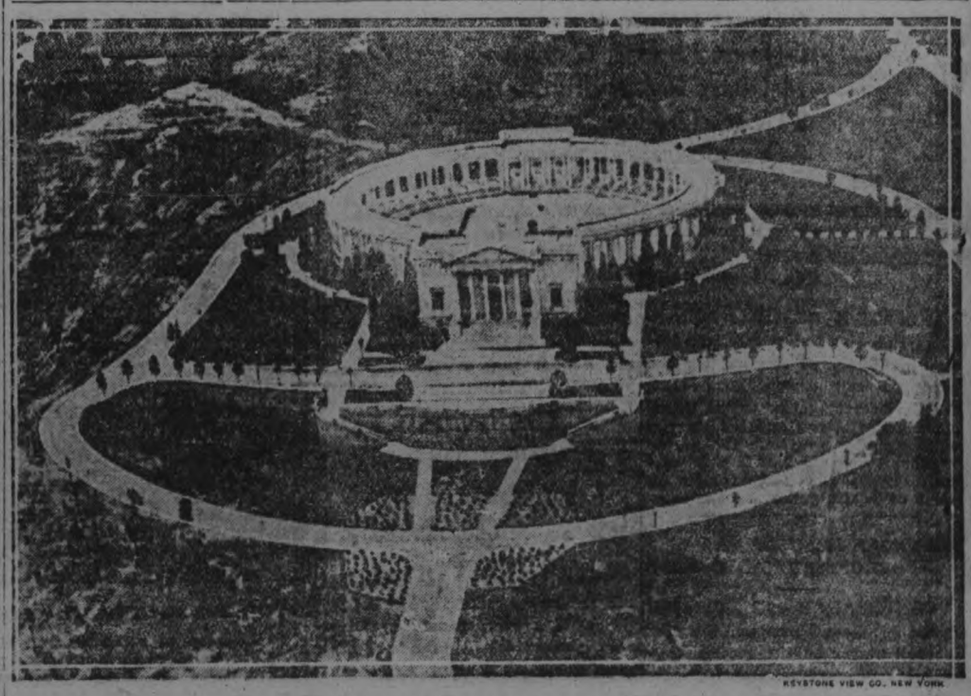

KEYSTONE VIEW CO. NEW YORK

WHERE AMERICA'S UNKNOWN SOLDIER RESTS

An aerial view of the Memorial Amphitheatre in Arlington Cemetery, where the body of America's unknown soldier was buried on November 11. The body rests under a slab of the terrace, immediately below the entrance to the structure.

1000 Rooms (Fireproof) "Close to Everything"

King Edward Hotel

TORONTO

Appreciation of King Edward service by the highest class of travelling public made the building of our new addition necessary. The recent opening of this addition enables us to accommodate double the number of guests formerly served.

Direction United Hotels Company of America

Reservations can be made for any hotel in The United Hotels Company's Chain.

Geo. H. O'Neil, *General Manager*
L. S. Muldoon, E. R. Pitcher, *Managers* 9

SACCO AND VANCETTE GET NEW TRIAL HEARING

The two condemned murderers, Sacco and Vancette, whose case has caused some little agitation abroad—the most noticeable being the attempt on the life of Ambassador Herrick—are shown (left to right in center) being led to the Dedham (Mass.) court house, where they appeared for a hearing on a motion for a new trial. Extraordinary precautions to prevent attempts to rescue the prisoners were taken and extra guards were placed around the court house during the hearing. Several telegrams threatening his life, if he fails to grant a new trial, were received by Judge Webster Thayer.

OTTAWAS OUT TO WIN STANLEY CUP ONCE AGAIN.

OTTAWA, Nov. 23. — (Canadian Press).—Goalkeeper Clint Benedict is the first of the champion Ottawa hockey team to sign for the coming season. Benedict opened negotiations with the Ottawa management Saturday and returned his signed contract yesterday afternoon. This will be his seventh season with the Ottawa team as a regular. Benedict did great work last year and will be one of the highest-priced stars in the National League.

The Ottawas are dickering with all the other members of their team, which they expect to have completed by the time the arena ice is ready for practices. They are hot on the trail of an experienced star to replace Cleghorn, and expect to have his signature to a contract in a day or two. He has played in professional company considerable, and is now a free agent. Ottawa are out this year to equal the record of the famous Silver Seven by winning the Stanley Cup for the third time in succession. All their regulars except Jack Darragh will be in uniform again.

NIGHT COUGHS

Terribly wearing on the system is the cough that comes at night and prevents sleep.

The constant coughing keeps the lungs and bronchial tubes in such an irritated and inflamed condition that they get no chance to heal.

You will find in

DR. WOOD'S NORWAY PINE SYRUP

a remedy without an equal, for the soothing of the lungs, loosening the phlegm, strengthening the breathing organs and fortifying them against serious pulmonary disease.

Mrs. John McKerney, Lower Montague, P.E.I., writes: "About three years ago I caught a very bad cold accompanied with a sore throat and hoarseness, and was so hoarse you could hardly hear me speak. I could get no rest at night with the terrible annoying, hacking cough. I tried several remedies but they did me no good. Finally I saw Dr. Wood's Norway Pine Syrup advertised; got a bottle, and at once it gave me relief and after using four my cough had all gone. Now I always keep "Dr. Wood's" in the house, and shall recommend your wonderful remedy to others."

Price, 35c and 60c a bottle, at all dealers. Put up only by the T. Milburn Co., Limited, Toronto, Ont

Appendicitis will not become fashionable again until all the monkey and goat glands are installed.

CANDIDATE AT YOUNG'S POINT

MR. G. N. GORDON AND OTHER SPEAKERS DEAL WITH PUBLIC ISSUES.

Mr. G. N. Gordon held a meeting last evening at Young's Point, and was given a very attentive hearing. His remarks were well received and were productive of much applause.

He dealt at length with the Riordon matter, pointing out the present government's method of dealing with its friends, the Big Interests, in contrast to the ordinary people, who were in many instances fined for even a few days' delay in making their income return, regardless of the fact whether they had a taxable income or not.

The candidate scored the government on its lack of appreciation of the Canadian artizan and workman, pointing out that on a great number of occasions foreign goods had been purchased when the same could have been had in Canada with as good a result and at less cost.

Mr. Ed. Elliott referred to Mr. Gordon's short record in the House of Commons and what he had accomplished during that time. He also spoke of Mr. Burnham's stand, less than a year ago, and his right about face in the present campaign.

Mr. C. R. Widdifield dealt with the railway question and the refusal of the government to inform the people of the true facts of the deal.

Mr. Norman Hurl, a returned soldier, made a very creditable chairman.

Mr. Hurl said that from his personal experience he could say that Mr. Gordon had always been a true friend of the returned man.

GORDON SENDS HIS REPLY

(Continued from page 1.)

development of natural resources, such as oil fields, mines, etc.?

Answer—Yes.

Question No. 5—Are you favorable to taking the tariff out of the political arena by establishment of an independent tariff board on which labor is fully represented?

Answer—Yes.

Question No. 6—Will you support the raising of the necessary taxation by direct methods, such as through the income tax, taxation on lands, inheritance tax, etc.?

Answer—Yes, except where taxation on land, income, etc., is imposed by Provincial legislation already, and in such cases I would not impose extra burdens.

Question No. 7—Will you initiate or support legislation for the abolition of the present Senate and the substitution thereof of an elective body?

Answer—I am in favor of either abolition or reformation of the Senate, or modification of the present form of appointment. I feel that it might work out well to have the members of the Senate appointed by Provincial legislatures representing public opinion in each Province.

Question No. 8—Are you favorable to the exclusion of all Asiatics?

Answer—Yes.

Question No. 9—Will you initiate or support legislation for proportional representation with group constituencies in Federal elections?

Answer—Yes, for large city constituencies, but I am not convinced that a large number of ridings, such as Peterborough East and West, Durham, Northumberland and Hastings, would likely get the best representation where the municipalities cover a wide area, but I would support proportional representation for city ridings like Toronto, Montreal, Hamilton, etc.

Question No. 10—Will you initiate or support legislation for the creation of:

(a) National unemployment insurance?

Answer—Yes.

(b) Old age pensions?

Answer—Yes.

(c) State insurance for sickness and disability?

Answer—Yes, so far as it relates to industrial workers.

Question No. 11—Are you in favor of the restriction of military and naval expenditure with the ultimate goal of total disarmament?

Answer—Yes, providing that national integrity is sufficiently protected, but I am not in favor of Canada's eliminating military and naval expenditure unless it is agreed upon by British Parliament, and other British colonies, as I believe we should bear a share of Great Britain's burdens.

I am in favor too of making the soldiers' bonus, and soldiers' dependents' bonus a permanent part of their pensions. This was not asked as a question, but I am adding to the list.

C. N. Gordon.

FINANCIAL AND MARKETS

WALL STREET.

NEW YORK, Nov. 23.— (Canadian Press.)— The usual irregular price changes occurred at the opening of to-day's stock market, although gains predominated. Shorts covered in Oils, especially the foreign division, which strengthened under the lead of Mexican Petroleum common and preferred, Pan-American and Royal Dutch, Mercantile Marine preferred, American Ice preferred and New York Airbrake also were strong. Gulf States Steel eased on realizing sales and Retail Stores was the most reactionary of the specialties. Rails and representative Industrials were neglected in early trading.

Miscellaneous shares were under pressure during the morning, sustaining losses of one to five point. Among these were International Harvester Common and Preferred, American Beet Sugar Preferred, Underwood Typewriter, American Brake Shoe Preferred, Famous Players preferred, Sears Roebuck and United Drug. The market rallied before noon on the strength shown by Reading, Northern Pacific General Electric, International Paper, Sumatra Tobacco Preferred, Chemicals and utilities, the latter including Peoples Gas. Renewed activity was shown by Liberty Bonds the 3 1-2's selling at a new high for the year of 95.00. First, second and fourth 4 1-4's also touched the year's best call money opened at five per cent.

TORONTO

TORONTO, Nov. 23. — The local stock market was dull this morning Mackay proved to be the most active stock and although the strongest, with a gain 1 1-2 points on sales of 120 shares, Cement preferred on small transactions sold up to 89 1-8 after opening at 88. Victory Loans were not as active as recently and suffered a slump in values with 1933's and 34's losing $1.00 and $1.50 respectively. The 1937's sold at $103.10 a gain of 10 cents since yesterday's last quotation.

EXCHANGE

NEW YORK, Nov. 23.—(Canadian Press).—Sterling exchange irregular, demand Great Britain 3.99 3-4; Canadan Exchange 8 3-4 per cent. discount.

CHICAGO GRAIN

CHICAGO, Nov. 23.—(Canadian Press).— Opening wheat quotations which ranged from 3-8 to 7-8 cents higher with December $1.09 3-4 to $1.10 and May 1.11 5-8 to 1.11 7/8, were followed by moderate additional upturns.

Corn and oats reflected the action of wheat. Corn opened unchanged to 3-8 cents higher, May 54 5-8 to 54 3-4 and then scored gains all around. Oats, after starting a shade to 1-4 to 3-8 up, May 38 to 38 1-8, continued to harden.

LIVE STOCK.

TORONTO, Nov. 23.—(Canadian Press.)— Receipts 1,101; trade steady. Quotations: Heavy beef steers, nil; choice butcher steers, 86 to $6.75; butcher cows, medium, $3 to $4; calves, $9 to $11; lambs, $9 to $9.15; hogs, selects, $9.15.

MONTREAL.

MONTREAL, Nov. 23.— (Canadian Press.)—Although trading on the local stock exchange during the first half hour this morning was fairly brisk, nothing of a startling nature transpired, most of the leaders appearing around their yesterday afternoon's closing quotations. A few fractional declines, however, were recorded. Abitibi appeared unchanged at 32 as did also Brazilian at 25 1-2. Brompton reigstered a half point drop from 25 1-2, its closing level, to 25. Detroit United was quiet at 67. Laurentide weakened a half to 76, while National Breweries went down a quarter to 57. Other principal issues did not appear on the tape during early trading.

Catarrhal Colds.

Your druggist pays the cost of a trial by refunding your money if Hyomei fails to relieve that cough or cold that you have.

Price $1.00 for complete outfit; extra bottles 50c. Mail orders filled direct by Booth's Hyomei Co., Listowel, Ont.

Maybe You Feel

That your business does not need the punch of better advertising.

Neither does the man from Borneo believe he needs clothes until he tries them on. Then you couldn't tear them away from him.

Suppose you make a trial now while the Advertising is good.

MRS. WARREN G. HARDING PLANTS TREE

The wife of the President planting two American Elms at the head of what will be an international avenue of memorial trees on the grounds of the Lincoln Memorial. The famous tree planting trowel used by Mrs. Harding was returned for this ceremony, from Canton, Ohio, and South Bend, Ind., where it was used for memorial tree planting at the tomb of William McKinley and along the Lincoln Highway. The Elms, one for the Allied Armies and one for the Allied Navies, were dedicated by Charles Lathrop Pack, president of the American Forestry Association.

Eat Heartily Without Fear

All druggists guarantee Mi-O-Na Stomach Tablets to promptly relieve after dinner distress and indigestion or money back.

Price 50c. Mail orders filled by Booths Hyomei Co., Listowel, Ont.

U. S. AND GERMANY RENEW DIPLOMATIC RELATIONS

PARIS, Nov. 23. — (Canadian Press.) — Diplomatic relations between Germany and the United Staes were renewed yesterday when Ambassador Herrick made a formal call on Ambassador Von Kaufbeuren.

VENDETTA AGAINST THE SALOON-KEEPERS.

BELFAST, Nov. 23. — (Canadian Press).—As a result of a vendetta against saloon-keepers, many saloons in the east-end have closed.

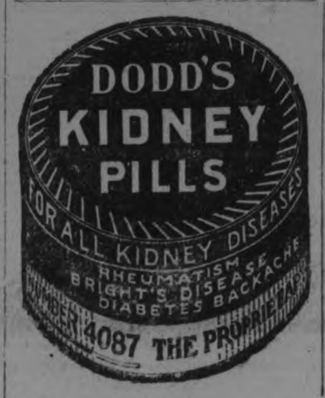

Prettier Teeth Next Week

If you will now start this delightful test

This is to offer you a way to whiter teeth, cleaner, safer teeth. Such glistening teeth as millions now enjoy.

Any dealer named below will give you the means. Get it and watch the effects. See your teeth grow prettier — note how clean they feel.

Dentists everywhere advise this method. Millions of homes have adopted it. Try it this week, for your own sake. Learn what it means to you.

To remove the film

Your teeth are coated with a dingy film. It is viscous — you can feel it with your tongue. It clings to teeth, enters crevices and stays. It clouds the teeth and causes most tooth troubles.

The ordinary tooth paste does not effectively combat it, so the tooth brush has left much of it intact. As a result, teeth lose their luster. And, despite all brushing, tooth troubles have been constantly increasing.

The film is what discolors, not the teeth. Film is the basis of tartar. It holds food substance which ferments and forms acid. It holds the acid in contact with the teeth to cause decay.

Germs breed by millions in it. They, with tartar, are the chief cause of pyorrhea. Many other serious troubles are also traced to them.

Science combats it

Dental science has long sought ways to combat that film. The ways have now been found. Able authorities have amply proved them. Leading dentists everywhere advise their daily use.

The methods are embodied in a new-day tooth paste—Pepsodent. It combats the film wherever it may linger. In this way it brings surprising results which one quickly sees. Over 5,000 new people daily are trying out this modern method.

Fights acids too

Pepsodent brings three other effects which authorities now desire.

It multiplies the salivary flow — Nature's great tooth-protecting agent. It multiplies the starch digestant in the saliva. That is there to digest starch deposits which may otherwise form acid.

It multiplies the alkalinity of the saliva. That is Nature's neutralizer for the acids which cause decay. Pepsin is also included.

Made in Canada

REG. IN CANADA **Pepsodent**

The New-Day Dentifrice

Endorsed by authorities, advised by leading dentists everywhere, and supplied by all druggists in the large tubes.

Make a Free Ten-Day Test

Simply present the coupon to

BOND'S DRUG STORE,
George and Hunter Sts.

McDERMID & JURY,
George and Charlotte Sts.

E. L. PAYNE,
Simcoe and George Sts.

Free

This week only

Your dealer will give you a 10-Day Tube of Pepsodent if you present the coupon at any store named below.

Do this for your own sake — for your family's sake. Watch how your teeth improve. The delightful effects will very soon convince you what is best.

Every application of Pepsodent brings five distinct results. And modern authorities consider all of them essential.

Now a world method

In many countries Pepsodent is fast displacing old teeth cleaning methods. Dental authorities the world over endorse it. Careful people must adopt it sooner or later, for old methods are not right. With them, tooth troubles and discolorments have become almost universal. A change must come, and now is the time to start it.

Quick changes come

The user of Pepsodent quickly feels conspicuous changes. One cannot doubt the benefits it brings.

Perhaps men who smoke see the most conspicuous effects. Their films are tobacco-stained.

Women see them in prettier teeth, for most film-coats are dingy.

But Pepsodent is most important to the children. Their teeth seem most subject to these film and starch attacks. Dentists advise that children use Pepsodent from the time the first tooth appears.

Present the coupon for a 10-Day Tube. Note how clean the teeth feel after using. Mark the absence of the viscous film. See how teeth whiten as the film-coats disappear. Watch the other good effects, and read the reasons in the book we send.

This ten-day test will be a revelation. It may bring to your home a new era in teeth cleaning. And the benefits to you and yours may be life-long in extent. Cut out the coupon now. Present it today so you can start at once.

719—Can.

10-DAY TUBE FREE

Present this coupon, with your name and address filled in, to any store named. It is good for a 10-Day Tube of Pepsodent.

Your Name.....

Address .....

Out-of-town residents should mail this coupon to The Pepsodent Company, 118 Sherbourne St., Toronto, Ont., and the tube will be sent by mail.

Only one tube to a family. Examiner, Peterboro, Ont.

VOICE OF THE PEOPLE

ACKNOWLEDGMENTS TO MR. BURNHAM

To the Editor of The Examiner:

Sir,—As various societies are asking me for my views of matters with which they are more especially concerned, it is proper that the acknowledgments of my replies should be published for general information. I have to-day received the following acknowledgment of my reply to the Dominion Alliance:

"The Dominion Alliance,
"Toronto, Nov. 22, 1921.
"Mr. J. H. Burnham
"188 Smith St. E., Peterboro, Ont.
"Dear Sir,—Your favour of recent date received. Thanks very much for your kindness in stating your posotion upon this great issue.
"With best wishes, I am,
"Yous sincerely,
"Sgd.) Ben. H. Spence,
"Secretary."

J. H. BURNHAM.

Why owe any person a grudge? Let's pay as we go!

LADIES! When using **REINDEER**

Flour your cooking is recognized as being in that superior class.

Peterboro Cereal Co.

COAL

ALL SIZES IN STOCK

STOVE ..... $16.00 per ton
NUT ..... $16.00 per ton

LARGE PEA COAL

For Small Stoves and Cooking Ranges at ..... $14.00 per ton

A. Low & Co.

264 SIMCOE STREET

Phone 637. Nights and Holidays 1027

OVER ONE MILLION POPPIES WERE SOLD

RESULT OF POPPY DAY CAMPAIGN GIVES SATISFACTION

The Veteran, dated 26th November, says that at the time of writing (15th November):

It is impossible to give definite information as to the result of the Popy Day Campaign which was undertaken by the Great War Veterans Association in all parts of Canada. Those reports that have come to hand are sufficient to indicate that the three great objects for which it was promoted have met with the entire approval of the people of the Dominion. Those who witnessed the various ways in which the poppy was used as the flower of remembrance in connection with memorial services, and in the decorations of graves, cenotaphs, pylons, and other monuments to the noble dead, could not but feel that the foremost object of the campaign—to give impetus to the great natonal sentiment of remembrance and appreciation for those who gave their lives for the Empire—has been fully realised.

In fulfilling the second and third objects of the Poppy Day Campaign, between 1,000,000 and 1,200,000 oppies were sold. The great proportion of the proceeds will be devoted towards the relief of distress among those in need during the coming winter.

The realisation of the third object necessarily follows, as a lesser proportion of the funds derived from the sale of poppies will go to the orphan children of France for their painstaking work in manufacturing the little red flowers.

Small Size—Great Results.

A new discovery for keeping the kidneys free from uric acid is meeting with remarkable success. It is called Solvax. Solvax is sold by all all druggists. Satisfactory results guaranteed or your money refunded Price 50c. Mail orders filled by Booths Hyomei Co., Listowel, Ont.

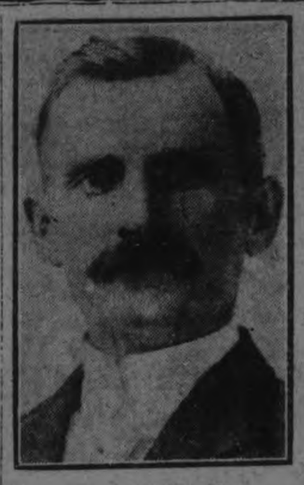

J. A. SEXSMITH
Government Candidate in East Peterborough.

CHEER UP! ANOTHER WEEK
OF THE SENSATIONAL
BOTNICK BROS.'
Selling-Out Over-Stock Sale

Ready every morning with new and attractive picturized prices all over our big Store.

Sale goes on with increasing attraction to buyers. Don't be bewildered at the mass of bargain tags all round you. We are after the woman vote as well as the men's, and ask all women needing Coats, Dresses, Skirts, Suits, Underwear Suits, etc., all to come to this Sale.

KEEP YOUR EYES ON BOTNICK'S STORE, with the flag in front of the Store, where the mighty price lowering movement began and is still going on. It will save you good money, and help your pay envelope to do double duty—because prices in many cases are down to ONE HALF, and some cases less.

432 GEORGE ST. PHONE 567w
WATCH FOR OUR FRIDAY ANNOUNCEMENT IN THE EXAMINER

30 Days To Xmas

GROCERIES

Every Home Manager generally starts Baking for Chistmas before this so that the Fruit Cakes, Puddings and Mincemeat become rich and mellow by the Blending of the Spices and various Fruits. This Year many New Fruits were late arriving, but we have every line in Stock now and all Fruits Nuts, Spices and Extracts are of the Highest Quality.

CURRANTS
—Black Diamond Quality 17c
—Vostizzia Currants, Highest Quality 20c

PEELS
—We have secured the highest quality for Flavour and Appearance, and you will find them much Cheaper than the low grades:
New Orange Peel Lb. 41c
New Lemon Peel Lb. 41c
New Citron Peel Lb. 55c
New Mixed Peel Lb. 46c
New Cut Peel (Mixed) in ½-Lb. packages, Lb. 27c

MAGIC BAKING POWDER
—16oz. Can 26c

CAMPBELL'S SOUPS
—Ten Popular Kinds 14c

PINEAPPLE
—Hunt's Hawaiian, in large, flat tins, Sliced 38c

SHELLED WALNUTS (HALVES)
—Per Lb. 70c

NEW SEEDLESS RAISINS
—Sunmaid Brand 15oz. Packages 26c
In Bulk (2-Lb. lots and over) per Lb. 26c

NEW SEEDED RAISINS
—Sunmaid Brand 15oz. Packages 23c
In Bulk (2-Lb. lots and over) Per Lb. 23c

PASTRY FLOUR
—Specially milled for the Xmas Baking 24-Lb. Sack 90c

FLAVOURING EXTRACTS
—All our Flavourings are extracted from the Fruit with Pure Alcohol, and are much superior to Water Flavours
1½oz. Bottle 11c
2½oz. Bottle 26c

RUBY SALMON
—Cohoe Red, 1-Lb. Tins 30c

NORWEGIAN SARDINES
—Sea Pearl Brand 18c

SILVERSMITH SOAP
—Wellington Brand (English made) 16c

ROLA EGG POWDER
—Regular 30c Tin 23c

5 lbs. Standard Granulated Sugar - - - 40c

THE GROCETERIA
3 Stores | 429 George Street | 3 Stores
CORNER SHERBROOKE and RUBIDGE STS. OLD MARKET ARCADE

CONGRESSMAN'S LOVE

NEW YORK, Nov. 23.—The love making of a congressman, carried to the apex of ardor, was described by Anna Elizabeth Niebel, 19-year-old chorus girl in the "Ziegfield Follies," who is suing Congressman Manuel Herrick, of Oklahoma, claiming he broke $50,000 worth of her young heart.

When the emotions of the statesman from the south-west caused the blood to race through his veins at the speed of a broncho let loose on the plains of his native state, and passion surged through his heart like Oklahoma oil gushing from a new well, and — but let Anna describe it.

"Whenever he got real fierce in his love-making, he'd act just as if I was Congress," she said. "He'd place his hand on his bosom and roll his eyes to the ceiling. I knew it was only his way of being loving, and I just loved it.

"For hours at a time he'd sit and read me all the bills he introduced in Congress, and it was simply thrilling.

"He told me that some day he was going to be President of the United States. He'd say: 'Well, Kid, some day I'll have the highest office in the land.' He always called me 'Kid.'

"He said when he married me and we went to Oklahoma, I'd have to live on the range. We quarreled over this."

Miss Niebel's action is the sequel to a novel beauty contest carried on by the Oklahoma Congressman after he had introduced a bill in Congress seeking to prohibit all such contests. He offered himself as the "prize" to the winner.

Miss Niebel declared he told her she was "far in the lead" in his contest and made two proposals of marriage in the presence of her mother.

"It's not money I want, but justice," the girl said.

GUNS STOLEN FROM CHELSEA BARRACKS.

LONDON, Nov. 23. — (Canadian Press). — The discovery yesterday that guns had been stolen from the Windsor Barracks was followed today by the news that a similar robbery occurred at Chelsea Barracks on Sunday night. The guns taken from the Windsor Barracks have been recovered.

CANNOT AGREE ON THIS MAN'S SANITY.

BELLEVILLE, Nov. 23.—The case of Alex. Howell, Jr., vs. William and John Howell at the Supreme Court sittings here before Sir William Mulock, promises to be one of the lengthiest hearings on local record. The contending parties are brothers from Tyendinaga, about $72,000, and other assets are at stake, and plaintiff is questioning the sanity of his father, Alex. Howell, Sr., deceased, when disposing of his property. The testimony of eight alienists will figure in the proceedings, during which plaintiff will seek to prove that deceased was not able to conduct any business, and was suffering from an advanced condition of arterial degeneration, or hardening, known medically as arteriosclerosis. So far, expert opinion does not agree as to Howell's sanity.

In California a woman has built a house without either walls or doors. This will make it easy for her neighbors to keep posted.

CAPT. J. DEWART,
Liberal Candidate in East Peterboro.

G. A. BRETHEN,
Who was nominated yesterday as a Progressive Candidate in East Peterborough.

PETERBORO LEADING IN GAME WITH OSHAWA

In the play-off between the Peterborough and Oshawa Collegiate rugby teams in Port Hope this afgroup honours in the Interscholastic rugby series, Peterborough was leading by the score of 6 to 2 at the time of going to press.

The game was being played on the campus of Trinity College School, and a telephone message at 3.40 announced. Peterborough leading by 6 to 2.

DR. BLAGRAVE AT PORT HOPE YESTERDAY.

PORT HOPE, Nov. 23.—The Peterborough Archdeaconry will continue in session here until Thursday. Thirty-five Anglican ministers are in attendance. Conference was formally opened Tuesday night with a public meeting in St. John's Church Hall, where Rev. Dr. Seagar, the new head of Trinity College, gave an address. The Lord Bishop of Toronto conducted "quiet hours" in St. John's this afternoon, and Rev. Dr. Blagrave, vicar of St. John's Church, Peterborough, will preach in St. Mark's Church to-night.

STOP

and think for a moment what your loss would be should Fire destroy your buildings, business, home or contents.

Without *Fire Insurance* your loss is a total one.

With *Fire Insurance* you suffer no loss whatever—and a few dollars a year gives you this protection. All branches of Insurance represented.

See us about policy.

Davis-[illegible]pson Co., Ltd.
Insura[illegible]nd General Agency
433 George Street, - - Peterborough, Ont.

Domestic Economy Is Easily Learned

YOU can take a free lesson every day, simply by reading the advertising columns of this paper.

No matter how well you run your home --or your business—it can be done better and more economically. The advertisements teach efficiency in buying. They show you the cheapest and best markets.

They help make housework lighter by telling about the newest conveniences and labor-saving devices. The merchant or business man can get a good line on a thousand and one things that will help him materially.

No home and no business can progress by standing still. The advertisements help you keep up with the bandwagon.

If you want a real lesson in economy,

—Read the advertisements in

The Examiner

Science Discovers Astonishing New Facts About the Bee

The Apartment Dweller, Who Gets His Milk by the Bottle and His Corn by the Dozen, Little Suspects the Helpful Part the Bee Plays in Producing His Food

Honey Bee Pollinating an Apple Blossom to Make Two Apples Grow Where Only One Grew Before

The Honey Bee, Only One-thirtieth This Size, Is Worth Millions To-day as a Food Producer.

1—Antennae, or Feelers.
2—Basal Joint.
3—Compound Eyes.
4—Simple Eyes.
5—Claws.
6—Tarsus, or Joints.
7—Thorax.
8—Apparatus for Cleaning Antennae.

A Honey Bee Upon the Wing, Showing the Position of the Middle Legs When They Touch and Pat Down Pollen Masses.

This Veteran Bee Fancier, Dr. Woods, of Vincennes, Ind., Has No Fear of Bees. He Even Permits a Swarm of Them to Make Him a Beard.

Remarkable Snapshot Photograph of a Bee Pollinating a Squash Flower.

Micro-Photographs of the Spines or Pollen Combs On a Bee's Hind Legs. These Spines Are Used in Removing Wax from the Underside of the Body.

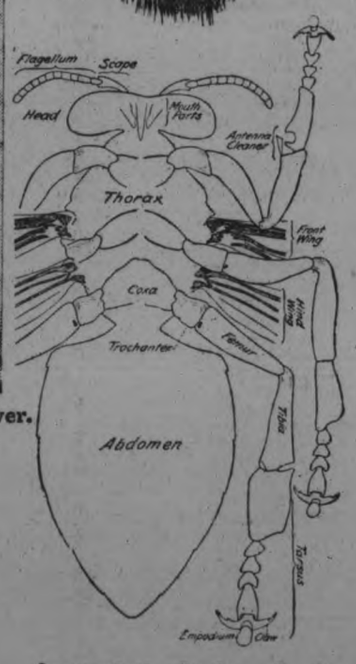

Anatomical Study of the Honey Bee, Showing Its Wonderfully Formed Legs and Claws.

By DR. W. H. BALLOU, Sc. D., Ltt. D., L.L.D.

"OH, do you keep a bee?" the Summer boarder asked the farmer, much to the latter's scorn of such ignorance.

And yet the question was not so foolish, for science recently has made some amazing discoveries about the importance of keeping a bee, demonstrating that the little insect is man's best friend in food production.

Of course, nobody keeps one bee. But the farmer who owns a swarm of bees not only will have honey; he will have more and better vegetables, more and better fruit, finer cattle, richer dairy products, fatter chickens and more eggs than if he had no bees.

That is because the bee is nature's great dependence for fertilizing plant life. It is the bee, flying from flower to flower and from plant to plant which bears pollen from the male flower to the female flower and thereby causes them to grow.

Science has long recognized sex in horticulture and the part the bee plays as pollinator. But only lately has this discovery been applied in a practical way to agriculture. Research showed that lands with no bees became barren and lands with bees waxed fertile. A farm with a bee hive produced twice as much as a farm without a bee hive.

The result has been a nation-wide movement on the part of farmers, fruit growers and even cattle raisers and chicken fanciers to add bees to their stock. The movement has swept from the cranberry bogs of Cape Cod to the prune belt of California. For bees mean rich crops of all kinds. And richer crops not only mean increased vegetable and fruit production, but better fodder, sleeker cows, fatter porkers, creamier milk and butter, plumpier chickens, more eggs—and the benefit of all this to producer and consumer.

It seems astounding that man has tilled the soil for so many centuries blind to the advantages of bee-keeping. It was left to a modern biologist in the West, who selected the honey bee as his particular specialty for observation and study, to open man's eyes.

As usual, with modern biologists, he made hundreds of yards of notes, and then compared and classified his data into scientific summary. He found that in his garden of observation, where only one variety of a truck plant was grown, the bee made no particular improvement of it. When, however, two varieties, say of squash, were planted, the bees' cross pollination produced almost a miracle. The squashes on such vines were two or three times as large, the skins smoother and more beautifully colored, and the edible flesh inside the gourd, oh my! la, la! was infinitely more luscious.

After announcement of these conclusions, other biologists made experiments. They found, for instance, that if two varieties of apple, pear, peach or other fruit trees or berries were placed in an orchard, together with hives of bees, instead of one variety, the same phenomenon took place. Enormous crops resulted, with fruit speckless, untouched by insects, as a rule, and of the highest market value. These facts established by biologists, experimental farms of various States got busy experimenting on a larger scale. They, too, succeeded in producing larger crops, more delicately skinned and colored fruits, much larger and very much more luscious fruits and berries.

And then, of course, commercial fruit growers and commercial truck farmers caught on and the bee was elevated on a pinnacle as the greatest little insect, the greatest boon to mankind, that ever flourished. Some one will erect a statue to him yet.

We are now engulfed in a national movement, almost frantic, to increase the numbers of bees in this country by billions. And why? Suppose you have a little garden that seldom gets through a season with enough productivity for your family alone, say nothing of having something to pass along to the neighbors or sell. You get a hive of bees and thereafter plant two varieties of peas, and other vegetables instead of one, and all your troubles are over. Your little patch not only feeds your family, but the overplus brings the highest price. And the bees will do nearly all of the work while you smoke a pipe.

Again, suppose you have an old orchard that for years has produced nothing, or at most, just some scabby fruit scarcely edible or salable. All you have to do to make that orchard the marvel of the community is to put in some different varieties of apples or pears or peaches, etc., and about four hives of honey bees to the acre and marvels are accomplished. The bees will cross-pollinate the blossoms. The blossoms, instead of falling off as usual, will stick and turn into fruit—vast quantities of fruit of the super types. Graphic incidents of a practical kind can be cited almost without end.

The honey bee came into the daily news columns recently in a peculiar way. Up at Cornell University it came out that three boys, brothers, were going through the courses, supported luxuriantly by honey bees. They are sons of Otto J. Spahn, owner of a great bee farm at Pleasantville, Westchester County, N. Y. Mr. Spahn, among other agricultural assets, had about a hundred thousand bees on his place, producing twenty-five pounds of honey. Also, he had three sons who wished to go to college. So he increased his hives gradually until twenty million bees, producing two and a half tons of honey, did the trick. As a matter of fact, his 1921 crop of honey will be five tons, and Spahn senior, formerly a plumber, now living on a small farm, is referred to as "the well-known bee millionaire."

However, there are now many bee millionaires in the country, particularly in the far West and Southwest, whose huge swarms and their doings frequently figure on the screens at the movie houses. It is from these immense swarms that the whole United States will ultimately be populated with bees, increasing the output of orchards, gardens and truck farms.

The first town in the East to go "bee mad," apparently, was Greenwich, Conn., where in evidence are gorgeous gardens, the delight of all beholders, although it must be admitted that most of the local population has been stung.

The cranberry growers of the Cape Cod region began to be discouraged at the annually decreasing crops and poor berries, until the bee loomed up as a material saviour, according to E. R. Root. One bog owner put in four hives as a test. In the Autumn the crop of berries nearest the hives was a revelation. Naturally, bees are now being introduced into the bogs as fast as they can be secured and bred, with increasingly greater crops of larger and more deeply colored and more luscious berries.

New Jersey has just awakened to the possibilities of rejuvenating its cranberry bogs, etc., and is going in for bee culture, with schools teaching Jerseymen how to handle the insects.

Jersey's peach orchards—some of them fifteen or twenty square miles in extent—are also to try the bee for greater results, particularly as whole areas of trees, for the lack of pollinators, are dead to the world. I have seen some of these barren areas where are fine trees with never a peach to their credit. They blossom regularly, but there being but one variety of tree present and no bees for cross pollination the flowers drop off and the trees stand sterile.

We have been accustomed to consider that poor crops and orchards are due to the soil becoming exhausted, so that tobacco, for instance, loses its flavor, and farms have nothing much to show except the old mortgage and a lot of hard luck agriculturists. We now know that it is not the soil that is to blame, but the dearth of insect pollinators. All that the farmer needs is sufficient bees to cover his acreage to enrich him and to stop his begging at the door of Congress for financial aid. When bees are amply distributed over the whole country the farmer will revel in luxury.

The strawberry growers, not so long ago, reached an impasse. The trouble was, according to Fuller, that the perfect vines became sterile to their own pollen. The imperfect vines became part pistillate and part hermaphrodite—that is, returned to the primeval condition of having both pistils and stamens in a single plant—returned to the double-sexed state. The growers had been accustomed, in consequence, to plant three rows of pistillate plants to one staminate row. Only when there was insect pollination did the vines bear berries. Finally our friend the honey bee came into the limelight. Growers now have ample bee hives, plant two varieties of vines instead of one, the bees cross-pollinate the blossoms, and lo and behold, our markets to-day have strawberries the year around, as plentiful in Winter as in Summer. The cross-pollinated berries are as big as your fist—if of the average fist size—beautifully colored and luscious.

Blueberries and huckleberries as large as grapes are now produced by cross-pollination of honey bees, provided that the cuttings are from different bushes and not from the same variety, according to Colville.

According to Hendrickson, the imperial prune—that great big fellow which has redeemed the boarding house—is the result of cross-pollination between the Imperial and the French variety of trees. Neither type alone will bear fruit, but together they supply the markets of the world. Bees make the trees bear exactly eighteen times as many blossoms as either variety will produce alone. Only one hive to the acre is essential to prune trees.

All the Pacific coast States, under the aegis of the teachings of the Department of Pomology of the University of California, have adopted the honey bee galore, and besides producing the largest and most luscious fruits in the world are also flooding the earth with honey. The bee converts the blossom into fruit while he gathers the ingredients therein, which results in honey.

But here is our [illegible] friend the bumble bee, the material [illegible] of the clover and alfalfa world. The [illegible] bee does not go into the meadow [illegible] bother with such plants, but leaves the work to his big brother, as its tongue is not long enough to reach the nectar. The Dominion of Canada discovered this important fact and got all its agricultural schools and experiment stations busy. These agencies bred bumble bees on a vast scale, until to-day Canada produces enormous crops of the domestic animal fodder. One day a commissioner from Australia toured Canada and was amazed at the clover and alfalfa crops. He reported back home about it. Result: Australia and New Zealand, where neither clover nor alfalfa grew, got from the Canadian Government large consignments of bumble bees and seed. To-day vast crops of the fodder are produced in these far-off regions in fields that were formerly almost barren.

The tongue of the honey bee is about six millimeters (-1000 part of an inch) long, while that of the bumble bee ranges from 5-16 to 13-16 part of an inch in length. In red clover the nectar is secreted in the base of the floral tube at a depth of nine millimeters, three millimeters too distant for a honey bee.

The most important thing in nature to hungry humans is the flower. If the flower, when in bloom, is fertilized properly it develops into nearly all edibles of the vegetable world for both man and beast. If not fertilized the pistils drop to the ground, thereby dwarfing or destroying the possible food. The unfertilized plant becomes discouraged and many things to its utility may happen. According to Stout, because of the dearth of insect pollinators the vast majority of the world's plants have already consolidated sexes, with consequent degeneration.

Says Lovell, in a colony of 50,000 bees 30,000 are field workers, making 300,000 visits to flowers daily. A pound of honey results from 37,000 loads of nectar, so that a hive is filled at a rate of from one to ten pounds of honey daily, according to locality and conditions. In the Massachusetts cucumber region are 120 growers, using eighty colonies of honey bees, with each forty acres under glass, productive of 10,000 bushels of cucumbers. Without bees, says John H. Lovell in "The Flower and the Bee" (Charles Scribner's Sons), not a cucumber would develop.

Central Park, New York City, is one of the most emphatic illustrations extant of the absence of bees. It has become practically treeless, flowerless, grassless and less and less of whatever it was. Not even a forest can survive without insect pollinators. It is absolutely useless for the municipal authorities to import soil, reseed and replant trees in the Park along the present indicated lines unless a great apiary is installed and bumble bees are brought from Canada and propagated in abundance. These two types of pollinators alone would make Central Park another Garden of Eden for the new trees, grasses and flowers, keeping all vegetable life wholesome, with largely complete immunity from the attacks of insects and fungous growths.

W. E. McIndoo states: Bees recognize each other by specific odors, which vary in queens and workers. All offspring of one queen mother have a common inherited family odor in addition to individual odors belonging alone to her offspring. Then there are the brood and chyle odor, drone odor, and a wax, or glandular secretion odo Wax generator odor adheres to the comb, so that each wax structure of different colonies has its own particular odors. The honey of each colony, mixed with a secretion of the salivary glands, has its specific odor, which bee keepers utilize by daubing a queen with honey from a queenless colony, when she is readily accepted by that colony. Thus we see why a bee never makes a false entry into the wrong hive.

(C) 1921, International Feature Service, Inc.

Great Britain Rights Reserved.

Capitol Entertainment

TO-DAY
MATINEE & EVENING
CAPITOL CONCERT ORCHESTRA
BEST IN THE CITY

VAUDEVILLE TO-NIGHT
Morris and Marcella
SINGING DANCING AND TALKING

Jesse L. Lasky presents
WALLACE REID
in
"The Hell Diggers"

THE FALL GUY, With Larry Semon.
Two Reels of Laughter
AND THE BAL NCE OF A BIG PICTURE AND MUSIC PROGRAM. QUALITY, COMFOR T, CLASS

FRIDAY, PROFESSIONAL TRY OUT NIGHT. 5 BIG NEW LOCAL VAUDEVILLE ACTS

The Romance worries the Diplomat. Scene from the Sweetest Love Story ever told, "JUST SUPPOSE," at the Grand Opera House, one night only, Thurs day, November 24th.

AT THE THEATRES

AT THE REGENT.

PEARL WHITE PICTURE ENDS ITS RUN TONIGHT

Pearl White, who has thrilled crowded houses at the Regent Theatre in her big special, "The White Moll," presented by William Fox, will bring her engagement to a close tonight. Written by Frank L. Packard, author of "The Miracle Man," the story of "The White Moll" carries an even stronger appeal than that noted production.

The plot centres around Rhoda, a reformed crook, who turns settlement worker. She becomes interested in a released convict who is being forced back to his old life by the gang of which he was a member. Her experiences in saving him and laboring to reform other gangsters constitute a truly remarkable story. Richard C. Travers is the capable leading man.

AT THE ALLEN.

The patron of the photoplay who is seeking the best that the screen affords should not miss the opportunity of witnessing William Faversham in the Selznick picture, "The Sin That Was His," which is to be shown at the Allen theatre for the last time to-day.

The story, by Frank L. Packard, is one of great dramatic intensity, laid amid the picturesque locale of Alaska and rural Canada. Hobart Henley directed, and in addition to the star the supporting cast contains the names of Pedro De Cordoba, Lule Warrenton, Lucy Cotton and others.

Remarkable photography, elaborate settings, and a new standard of excellence are to be found in this fine production.

Charles Ray in "Nineteen and Phyllis," will be the attraction at the Allen Theatre next week, opening an enaggement of 3 days, starting tomorrow. This is Mr. Ray's third release through Associated First National Pictures since becoming an independent star and producer, and in view of the remarkable success which attended his initial independent production, "Forty-five Minutes From Broadway," and his second picture, "Peaceful Valley," the keenest interest is being manifested in his latest production. Unlike his two preceding vehicles, which were adaptations of famous stage plays, "Nineteen and Phyllis" is from an original story by Frederick Stowers, and, according to Mr. Ray's business associates, it is one of the very best vehicles yet provided for the young star. Joseph De Grasse, who directed Charles Ray in "Forty-five Minutes From Broadway," and triumphantly established the star in a character entirely different from any he had previously appeared in, and also directed him in "Nineteen and Phyllis." In this most recent production Ray again makes something of a departure from his customary "rube" role, this time appearing in the part of a small town dandy wearing up-to-the-minute mail order house raiment. The production is perhaps most fittingly described as a comedy of youth, for in it Ray appears as a nineteen-year-old lad and opposite him in the leading feminine roles is demure Clara Horton, who is herself only sixteen years old. Others prominent in the cast are George Nichols, Cora Drew, Fran Norcross, Lincoln Stedman and De Witte C. Jennings. The photoplay according to preview reports, is replete with amusing situations, and one of these strangely enough, has to do with Mr. Ray's capture of a burglar. "Nineteen and Phyllis" required there months in production, and then practically two months were spent in cutting and assembling the film. Frederick Stower's story was adapted for the screen by Isabel Johnston and Bernard McConville, two of screendom's most able continuity writers. The finshed production, according to all reports and indications, is one of the best Ray films ever offered to the public.

AT THE GRAND.

"JUST SUPPOSE."

H.R.H. the Prince of Wales is in India, the press announced his arrival simultaneously with notices of native uprisings. Of course, we all know that disturbances have been going on in India for some months. In fact, it was a very sad leave-taking for the Royal Family when their dear young son and brother sailed away for the Eastern tour. They say King George and Queen Mary cried bitter, real tears, and many in the crowd shook their heads, sighed, and expressed fears for the safety of the heir-apparent. Nothing daunted, he stood on bridge of the Renown and waved last farewells to the cheering crowd. Youth, a high heart, and fine courage respond quickly to adventure and, no doubt the charming young prince leaped ashore, fired with enthusiasm for new sights, forgetful of all danger. Need he fear personal violence. I think not. All the opposition, all the fanatic hatred of the conquered must fade before that winning personality, that charming courtesy of manner. And if human nature in the East be not very different from the Western variety, it will not be long before we begin to hear whispers of romance from the land of mystery—Fair India. The lure of ancient palaces, of jewelled monuments, rare, exotic perfumes, and all the wonders of the East will necessarily have an effect upon this wonderful young man, seasoned traveller that he is, and—"Just Suppose." Perhaps—a Royal marriage may ensue. Who knows! Hindu girls are very lovely, many of them—the highest caste (to which belong the ruling classes, with whom only the Prince will come in contact) are pure-bred Aryans—that is, they belong absolutely to the white race. So falling in love over there might not have the same consequences as did the Prince's American romance. In "Just Suppose," which will be presented to-morrow night at the Grand, you will see one of the prettiest, most appealing comedies of the season—at the right price.

"MUTT AND JEFF."

Probably nothing more welcome or enjoyable is the news that 'Mutt and Jeff" are to appear in a new series of adventures and escapades. Whether this be upon the stage or in the confines of their daily doings in the newspapers of the world, the announcement is invariably welcome and of more than passing importance. At the Grand, for two nights, commencing Friday next, 25th November, with the customary matinee on Saturday, this pair of ubiquitous comics, brought into being and made famous by their creator, Bud Fisher, will be seen in a brand new and up-to-the-minute musical effusion entitled, "Mutt and Jeff in Chinatown." For two acts and almost three hours of solid and incessant mirth, the "long and short of it," as they are popularly termed, meet at cross purposes, but with only one aim in life, seemingly, and that is to distribute and disseminate hearty and infectious laughter. That they succeed goes without saying. And thanks also to an excellent vehicle, the piece contains a plausible plot, with good characterisation and plenty of wholesome and unstinted action. The company is a large one, and contains a bevy of pretty young women who do more than pose and wear expensive gowns.

"THE FOUR HORSEMEN."

It is interesting to learn how the clergy has reacted to the psychology of the "Four Horsemen of the Apocalypse," the remarkable Metro picture that will open a three-day engagement at the Grand Opera House, commencing Thursday night, 1st December. Prominent clergymen in all the cities where this notable picturisation of the epochal novel by Vincente Blasco Ibanez has been seen, have expressed their approval and the reverent way in which the story has been treated. Many others—the Right Rev. William McCormick, Dean of St. Paul's Cathedral, Los Angeles, took "The Four Horsemen" as his text for the first of his Holy Week sermons. It is the greatest picture of all times. He advised his congregation, following the close of Holy Week, to see the picture, because, he declared, "it has a message for you."

AT THE CAPITOL.

MID-CHANNEL.

Press Comment on Famous Sir Arthur Wing Pinero Play Brought to the Screen—Ethel Barrymore's Former Great Stage Success Brilliantly Enacted by Clara Kimball Young.

We have been longing for a photo play of actual, intimate human struggle and at length it has come—and in a form that exceeds our fondest expectations. The photo is Sir Arthur Wing Pinero's greatest drama of domestic life, aptly called "Mid-Channel"—one of the most brilliant stage successes of Ethel Barrymore, and unquestionably the greatest triumph of Clara Kimball Young, since her first screen appearance.

"Mid-Channel," a throbbing photoplay of the temptations and follies of married life, is so truthful to fact that no mature person will leave this powerful picture without carrying away clinging memories of life's lessons. It fairly burns with intensity and soul-stirring experience such as every mortal knows it—it does not dodge the truth—it unfolds human weakness so dramatically as to strike a sympathetic chord in all hearts.

No better title could describe the message of this photo-play than "MidChannel"—for the most crucial period of married life is compared to the treacherous waters of the English Channel, in the very centre of which is the famous Ridge—a shoal that lurks ominously to engulf the innocent traveller. Once this stormy centre of domestic life is passed all is smooth sailing, but not before. There is no escape—every married couple at a certain stage must pass through this critical point; some survive and many flounder.

Due praise for this photodramatic masterpiece would not be complete without mention of the superb scenic effects and multi-colored surrounding that is as luxurious as it has been costly, and which heightens the magnificence of the entire picture. It can be safely predicted that the spectator will rarely witness as effective a photo-play as "Mid-Channel' for many a day.

This splendid feature and a well-balanced programme will be the big attraction at the Athletic Night at the Capitol to-morrow (Thursday) evening. On Friday night Manager Abbey will offer five brand new acts of local vaudeville.

FAN FAN.

AT THE ALLEN.
THURSDAY, FRIDAY AND SATURDAY.

At Capitol, 3 Days, commencing To-Morrow

LAWN BOWLERS TOOK TWO FROM THE POST OFFICE.

Percy King Rolled 310.

Last night, in the Business Men's Five-Pin League at the Water Street Alleys, the Lawn Bowlers took two out of three games, rolling this year's record in one single game for a total of 1,065. Percy King also holds high single game of 310. For the Post Office, Webber Turner was high man with 547, and high single of 257. For Lawn Bowlers, King was high with 610, Gilliam next with 587, and high single of 263. Following are the scores:

Lawn Bowlers.

King	134	166	310—	610
Elliott	166	140	118—	419
Gillespie	135	226	171—	533
Barrette	179	199	203—	481
Gilliam	149	175	263—	587
	658	906	1065—	2629

Post Office.

Ballard	155	113	143—	411
Devey	126	142	124—	392
Thompson	144	135	198—	477
Fallon	158	178	175—	511
Turner	180	110	257—	547
	763	678	897—	2338

Thursday night—Bell Telephone vs. Wm. Hamilton.

U.F.O. BOWLING MATCH.

On Saturday night, at the Water Street Alleys, a match game has been arranged between the Keene Old Boys and Sam. Comrie's baseball boys in a five-pin match game. Last year these two teams played a match game, and the Ball Club won out by a few pins in the last game.

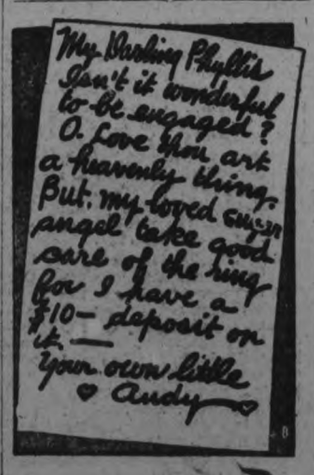

REGENT Theatre
M. PAPPAS, Mgr.

SPECIAL TO-NIGHT

An Eight-Reel Fox Production, featuring PEARL WHITE in "THE WHITE MOLL"
(The most dramatic exposition of life in the underworld ever visualized upon the screen.)

Episode No. 6 of "THE DOUBLE ADVENTURE," featuring CHARLES HUTCHINSON, America's Death-Defying Hero of Dare-Devil Deeds (Two Reels)

FOX SPECIAL SUNSHINE COMEDIES—Fox Comedies will give you a laugh from start to finish (Two Reels)

In any other Theatre this Programme would be worth from 25c, 30c or 50c. You can see this Programme in the Afternoon at the Regent for 10c, and in the Evening for 25c (including Tax).

GRAND Trans-Canada Theatres, Ltd.

TO-NIGHT
THE FAMOUS
REX STOCK CO.
(With "REX" Himself)
Presenting
"A PAIR OF SIXES"
SPECIAL SCENERY
Vaudeville Between Acts
PRE-WAR PRICES
EVENING 20c, 30c, 50c GALLERY 10c
Seats Now on Sale

TWO GRAND DAYS
Nov. 25-26
MATINEE SATURDAY

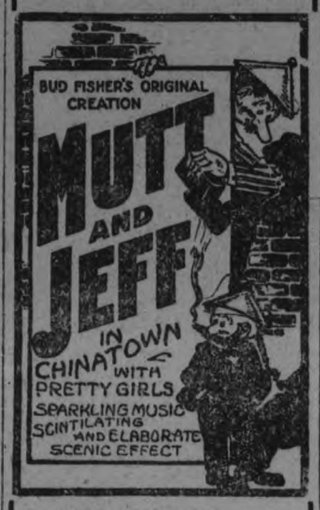

PRICES:—
Matinee:—
Child 25 - Adults 50
Night:—
25c-50c-75c-$1.00

GRAND-3 DAYS COM. THURS. DEC. 1
—MATINEES — FRIDAY AND SATURDAY AT 2.30—

"IT IS A GREAT PICTURE"
—F. Jacobs, Mail and Empire.

THE METRO SCREEN PRESENTATION OF VINCENTE BLASCO IBANEZ'S INTERNATIONALLY FAMED NOVEL

The 4 HORSEMEN of the APOCALYPSE"

A REX INGRAM PRODUCTION
ADAPTED BY JUNE MATHIS

"AN EPIC OF THE MOVIES"
—New York Times.

SYMPHONIC SCORE AUGMENTED ORCHESTRA
Matinees—25c, 50c, 75c, $1.00
Evenings—25c, 50c, 75c, $1.00, $1.50
SEATS MONDAY—MAIL ORDERS NOW

THUR. GRAND Nov. 24

EDWARD H. ROBINS
Presents
"JUST SUPPOSE"
—with—
GRAHAM VELSEY
in His Original Part of
H.R.H. THE PRINCE OF WALES
and All-Star Metropolitan Cast

This sensational success was written round the recent visit of the Prince to America.

Direct from a Year's Run at Henry Miller Theatre, N. Y. | Complete Scenic Production Throughout

PRE-WAR PRICES, 25c-$1.50
SEATS NOW

WINTER IN ALGONQUIN PARK.

The Algonquin Park of Ontario has become one of the most popular of winter playgrounds, and lovers of winter sports will be glad to learn that the Grand Trunk Railway System has decided that Highland Inn, the largest of the hotels in the park, will remain open from December 15th to March 15th next. Patrons are advised to make early reservation, and application for same should be addressed to Manager, Highland Inn, Algonquin Park Station, Ontario.

LAST TIME TO-DAY — Allen ALLEN — LAST TIME TO-DAY

WILLIAM FAVERSHAM
IN THE HOBART HENLEY PRODUCTION
"The Sin That Was His"
The story of how the still, small voice of conscience rang like a clarion call and awakened a soul that slept.
COMEDY ALLEN WEEKLY BRAY PICTORGRAPH
VAUDEVILLE

THURSDAY—FRIDAY—SATURDAY
A GALE OF GIGGLES FROM TITLE TO TAIL-PIECE

ANDREW assets SLIM 18 Per (in debt) Street Car Ring When paid for

A PUZZLE
In the High Cost of LUV
—SEE—
CHARLES RAY
IN
19
AND
PHYLLIS

JIMMY assets FAT Money New Car Dress Suit

CHANCES CHANCES

OTHER ATTRACTIONS
MISS WINNIFRED EVANS
Peterborough's Child Violinist
Serial
"THE HOPE DIAMOND"
(Episode No. 5)

PHYLLIS

OTHER ATTRACTIONS
Samuel Goldwyn Presents
BOOTH TARKINGTON'S
The Adventures and Emotions of Edgar Pommery
"EDGAR'S FEAST DAY"

OVERTURE—NAUTICAL SELECTION
ALLEN PREMIER CONCERT ORCHESTRA
Special Children's Matinee Saturday at 1.30. Cash prizes will be given away every Saturday. Bring your pencil and paper.

Sports

SPORT COMMENT

Albert Smoke, the Indian runner left this morning for Detroit where he will compete in a ten-mile race at Detroit to-morrow. He was accompanied by Arthur Johnston and "Buster" Johnston. Smoke is in good condition for a hard race. Moorecroft and Dellow appear among the big list entries. The race is an annual event, conducter by the Irish American Athletic Club of Detroit. The runners will be sent away to-morrow at 12 o'cock noon.

Hockey Players Team

Indoor training for the hockey players is well underway at the Y.M.C.A. gymnasium. A class of six Intermediate O.H.A. players worked out under Walter Smaill last evening. Other players will join the class shortly, and the week end should see a large turnout of candidates for the first team. This evening a class will be held from six to seven, to which Intermediate an Junior O.H.A. players are invited.

Collegiates at Port Hope

Peterborough Collegiate Rugby team took along much enthusiasm, when they went to Port Hope at noon to meet Oshawa this afternoon in a game to decide Interscholastic honors for the group. The team will return home on the 5.36 G.T.R. train.

P.A.A.A. Athletic Night

It will be good policy to go early and thus avoid the rush, at the Capitol theatre to-morrow night when the P.A.A.A. put on their athletic night. The reserved seat sale is now on at the theatre. Seats in the first section of the balcony may be reserved.

NEXT WEEK'S GAMES IN THE BUSINESS MEN'S TEN-PIN LEAGUE.

Schedule.

Tuesday, Nov. 29, at 8 o'clock—Gilliam vs. Miller.

Thursday, Dec. 1st, at 7.30 o'clock—Curvin vs. Barrette.

Thursday, Dec. 1st, at 8.30 o'clock—Solomon vs. Fitzgerald.

Friday, Dec. 2nd, at 8 o'clock—Cairns vs. Copping.

The complete schedule will be drawn up and printed later. The way the teams are matched up, it will be a hard fight in the Ten-Pin League this season. The ten-pin alleys at Water Street are kept busy.

CHURCH LEAGUE GEORGE ST. 2; PAUL'S 1

George street 5 pin team met their old rivals St. Paul's and won the odd game at the Y.M.C.A. last night. St. Paul's secured the greatest pinnage.

F. Herbison rolled three fine games with a total of 863 and single 256.

In the last games lost by 5 pins after a close and hard game.

The score by games:

George street	837	736	789	2362
St. Paul's	706	905	784	2395

QUAKER OATS TEN-PIN LEAGUE.

The Quaker Oats are expecting to start their ten-pin league with three men to a team, and they are expecting to put in about six teams.

CHARLIE RAY "HET UP" OVER NEW YORK VISIT.

Film Star Swears It's His First One.

CHICAGO, November 23.—Charles Ray, the film star, is either a wily press agent for himself or a very unusual actor.

He stopped off here on Friday and swore by all the pieties that he was going to New York for the first time in his life, and that he was more "het up" about it than any hick that ever collected enough change to gather unto himself a one-way ticket to Manhattan.

His wife stood right beside him, and said it was so, and you can't question a lady's word.

"Yes, sir," said Ray, crossing his heart, "it took me nine years to get away, and I'm as excited as any rube for a look at the high buildings."

And his wife, a little bit of a girl, said she had had her picture taken here for publication for the first time.

You may take this or leave it.

At the Grand, To-morrow

REDUCING NUMBER OF BASEBALL SERIES GAMES NOT FAVORED

MAGNATES HAVE NOT ACCEPTED RECOMMENDATION TO RETURN TO OLD SEVEN-GAME ARRANGEMENT.

Reduction of the world's series from nine games back to the old standard of seven games, which has been advocated by Commissioner Landis, is not getting a shout of approbation from the club owners.

When this interesting bit of new business comes before the magnates of the two major leagues at their annual December conclaves, it may prove a stumbler for the commissioner.

Considering the high price of everything and the great outlay of cash that comes with the honor of being a pennant winner, the club owners maintain that they run the chance of losing money on a seven-game series, especially if one club should win in straight games.

Looking at the $900,000 gate the last classic in New York, the claim seems on the surface to be absurd, but digging down and uncovering the many side channels into which a large part of the receipts find their way, it seems legitimately a bad piece of business to win a pennant.

Each of the New York clubs made about $80,000 on the late series. Had either the Giants or the Yanks followed the footsteps of the Boston Braves, who beat the Athletics in straight games back in 1904, both of the participants would have lost money.

Eight and a half cents of every dollar taken in at the first five games went to each one of the contending clubs and the series expenses had to be paid out of that. The lavish way in which both clubs entertained the newspapermen and friends ran into thousands of dollars.

Under the present arrangement, the advisory board and the two league treasuries get the largest cut of the receipts. The $42,500 salary which Commissioner Landis gets forced the advisory board to increase its share from 10 to 15 per cent. of the receipts.

The players get 60 per cent. of the receipts of the first five games. The increase in this "cut" from the old scale was made necessary by the ruling to give the second and third place clubs in each league a share of the spoils.

After the commissioner's share and the two leagues' shares are deducted, the club owners haven't much left out of their 40 per cent. Better breaks come after the fifth game. Eighty-five per cent. of the receipts are divided fifty-fifty with the league treasuries. In the event of an eighth and ninth game, the leagues profit most, as the club owners must turn over 75 per cent. to their respective leagues.

So it seems, figuring it all up, that there is little but glory for the club owners who get into the series. In the case of the rich New York clubs this is fair enough, but supposing St. Louis should win the pennants next year, which is not at all improbable, the proposition would not be fair for the risk and the expense involved.

If the magnates do accept the recommendation to return to the old seven-game arrangement, it is probable that they will insist upon a rearrangement of the process of division which will give the pennant winner a better break.

FIELD-MARSHAL FOCH GETS WALTHAM WATCH.

Presented Under Elm Tree Where Washington Stood.

The people of Boston, Mass., through the medium of The Boston "Post" newspaper, subscribed $1,000 for the purchase of a Waltham "Premier Maximus" watch, which was presented to Field-Marshal Foch, late Commander-in-Chief of the Allied armies.

The presentation took place, amid scenes of great enthisiasm, at Cambridge, Mass., a suburb of Boston, beneath the historic elm tree where George Washington, in 1775, was entrusted with the supreme command of the American revolutionary armies. The presentation was made by Prof. Louis J. A. Mercier, of Harvard University.

In commenting upon its selection of a Waltham watch for this great occasion, the Boston "Post" says:

"In deciding upon a Waltham watch as the most appropriate gift, The Post had in mind the fact that there is nothing finer in America. It is one of the distinctive products of New England that is known throughout the civilized world. The watch is technically known as a Waltham gentleman's 'Premier Maximus.' It is set with six diamonds and seventeen rubies and sapphires. In accordance with the best taste, it is severely plain. The 18 carat gold case is unadorned except for the following inscription: 'To Ferdinand Foch, leader of our armies and captain of our hearts, Boston, November 14, 1921.'"

CRIPPLE ROUTS BRUTAL BANDITS

Outwits Thugs, But Is Beaten Over the Head With Pistol Butt.

ALMONTE, Nov. 23.—Alex. Allan, merchant tailor, was held up by two masked men on Elgin street last night. Mr. Allan was returning home from his shop about 9.45, and was within 20 yards of his own house when attacked. One of the men pointed a revolver at him while the other held his mouth and attempted to search him.

Although a cripple and further handicapped by deafness, he succeeded in freeing his mouth and sounded an alarm. A dog commenced to bark, and the assailants fled, after they had beaten their victim on the head with the revolver to a semi-conscious state.

He reached a neighbor's house, whence police and medical attention were summoned.

Suspicion rests upon local men who would be familiar with all the circumstances of their victim and probably with the business he had transacted during the evening. No money was secured, though Mr. Allan was carrying more than usual at the time. He will recover.

Bright red purses give a dash of color to dark street costumes. A bright red leather purse is lined with white faille silk. It opens in envelope style and has flat pockets for vanity outfit, purse and card case.

The only side of the money question we hear is the one of Liberty is on. The other side doesn't talk.

MADYLYN FISHER, with Mutt and Jeff, in Chinatown. Matinee Saturday. Grand, November 25th and 26th.

A PRACTICAL GIFT FOR

BOYS

WOULD BE A REAL GOOD

BLUE SUIT

Here is your chance to buy the very highest grade of guaranteed Blue Shamrock Serge or Clay Worsted Suits, tailored in the highest possible manner. In real smart styles for boys from 8 to 18 years. Priced away below regular for the next few days.

IF HE LIKES A BLUE SUIT AND NEEDS A SUIT, DON'T MISS THIS OPPORTUNITY. GET HIM JUST WHAT HE WANTS IN THE BEST QUALITY TO BE HAD.

LOT 1

A fine All-Wool Blue Serge Suit, best of linings, canvas and haircloth front, Norfolk style. Sizes 26 to 35. TWO BLOOMERS. Regular $28.50

$18.00

LOT 2

Finest quality Blue Shamrock Serge and Worsted Serge, all pure wool and guaranteed color, wool Italian linings. Tailored the same as best quality Men's Suits, in plain and fancy models. These are made from ends of best blues from Custom Department. Full Bloomers, lined all through. Regular $30.00

$22.00

LOT 3

About six odd Suits, sizes 31 to 34. Extra good value. In Norfolk styles. Good full Bloomers and best of linings. Real snaps

$7.75 and $9.75

DON'T OVERLOOK THESE VALUES — YOU CAN'T AFFORD TO

Special Values in Boys' Tweed Suits also at $9.75 and $15.00

409-11 George OAK HALL Phone 944

AMERICAN BILLIONS SPENT FOR LUXURIES

Statistics Reveal Enormity of Expenditures.

WASHINGTON, Nov. 23.—Federal tax returns have been given curious applications in connection with the problems now before the Armament Conference. Statisticians of the Government have labored hard to bring the relative figures as to military expenditures and the amounts spent by the people of the country for amusements and minor luxuries out so sharply that their significance would be seen at a glance.

One of these tables shows expenditures of $318,000,600 in candy and chewing gum; $834,000,000 in soda and confections and $959,000,000 for perfumery, jewelry, silk stockings and other articles for personal adornment.

The smokers poured out $1,151,000,000 for tobacco in all forms. Baseball fans, theatre-goers, cabaret frequenters and those attending concerts paid $897,000,000.

DOUBLE PREMIUM LEVIED WHEN DULY PAID IN PAPER.

LONDON, November 23. — The Board of Trade announces that the German Government has doubled the premium levied where gold duties under the customs tariff are paid in paper currency. Thus 4,000 paper marks must be paid for each 100 marks in gold, instead of 2,000 marks as previously.

ELECTION NEWS

McINTOSH TO FIGHT.

TORONTO, November 23 (Canadian Press). — Arza D. McIntosh, Progressive candidate in West Hastings, began the fight to-day to oust Gus Porter from the seat of West-Hastings.

Gordon Waldron, K.C., will fight McIntosh's battle, and he has taken the matter up with the Chief Electoral Officer.

To prevent mould, sprinkle powdered cloves on catsup and apple butter at top of jars before sealing, and they will keep indefinitely. Apple butter treated this way will taste as fresh until the next season as when made.

Some of the knicker outfits feature a full length coat, which buttons snugly all the way down the front or side, so that when the coat is worn no suggestion of knickers is visible.

VIRGINIA WARWICK, who plays the part of ChiChi, in "The Four Horsemen of the Apocalypse, coming to the Grand for three days, commencing, Thursday, December 1st.

ROBT. FAIR & Co. Limited

Daily Store News

JAPANESE FRUIT BASKETS

Direct from Japan come these odd shaped Wine Colored Wicker Baskets for the Christmas trade. Select early and have some of your gifts settled. Prices range .....

$1.65 - $2.10
$2.25 - $2.50
$2.75

"PENMAN'S" WOOL GLOVES

Extra special. Brushed wool finish, in natural, black and white. Priced at, pair .....

$1.00

SEAMLESS SCOTCH KNIT GLOVES

White only, Priced at

85c Pair

A WHOLESALE SET OF BRUSHED WOOL SCARFS

Bought at a price that we can offer them at the original maker's price. Sizes and colors suitable for ladies, men or children. Prices range .....

85c - $1.35
$1.50 - $2.00

BIRTH.

LOUDON—At 205 Brock street, on Nov. 21st, 1921, to Dr. and Mrs. T. Geo. Loudon, a daughter (Margaret Adelle).

CATHCART—To Mr. and Mrs. H. Cathcart of Springville, on Saturday, Nov. 19, twins, a girl and boy.

XMAS Suggestions

Snowshoes
Toboggans
Auto Rugs
Coleman Lamps

WE HAVE THEM
J.J. TURNER & SONS
LIMITED

There's a Reason

The reason we fit so many people with Glasses is good service at reasonable prices. Our Glasses are a standard for comparison, and bring favourable comment wherever worn.
There's no better reason.

M. J. ROCHE
Eyesight Specialist.
168 CHARLOTTE ST.

Read the Want Ads.

CITY AND GENERAL

SALE OF WORK.

A sale of work will be held and afternoon tea served at the G.W.V.A. Hall on Thursday afternoon and evening, under the auspices of the Ladies' Auxiliary to the G.W.V.A. Proceeds for relief work. Musical programme. Silver collection. 2d-122-5009

DRY WOOD FOR SALE

Good dry hardwood, mixed wood and slabs and mixed slabs at close prices. 'Phone 1124J. Fitzgerald's Wood Yard, Park and Lake streets, 'Phone 1372J evenings. 6d 126 4976

FOR SALE

The Women's Association of Murray street Baptist church, will hold a sale of fancy and useful articles of home made cooking at 173 1-2 Simcoe street, Nov. 23, 24 and 25. Afternoon tea will be served. Donations to be sent to the store Tuesday afternoon and evening.. 4d122 4944

DON'T DELAY.

We can give you better attention now than when the season's rush begins. Have your Furniture reupholstered better than new, with finest selections of Tapestries, at Reasonable Prices. The American Upholstering Co., 221 Hunter Street. 'Phone 697—Nights and holidays. 396-dtf

AUCTION SALE

Thursday afternoon, Nov. 24th, at the home of Mr. Jno. Watt, 263 Rudge street, of a large quantity of household furniture, stoves, electric fixture and etc. Sale commences at 1.30 p.m. W. J. Hancock, Auctioneer. 2d-122-5013

WINDOW CLEANING.

Contracts for schools, churches, factories, public buildings. Private Houses and Stores a specialty. Double windows put on. Twelve years practical window cleaning in the city Drop a card to W. Foster, care of Tartan Tailor Shop, 161 Hunter St tts-130

ATTENTION TO AUTOMOBILE AND MARINE ENGINE OWNERS.

We have just installed in our premises a new Fox Grinding and Boring Machine, for the purpose of re-grinding cylinders. Let us re-grind your cylinders and fit them with new pistons and rings. WHITE & ACKFORD, (Machine Shop and Garage), Peterborough, Ont. 26d-131-4644.

NEW VULCANIZING SHOP.

Dawson and Johnston have installed a Wayne Gasoline Pump and Free Air Service. Remember we specialize in vulcanized reliners. Rim cuts repaired. All work guaranteed. Used tires bought and sold. We are agents for the D. B. Carbon Remover, which is fully guaranteed. Corner George and McDonnel Streets. 26d s t t 136 4753

AUCTION SALE

of some Nice Furniture at 221 Hunter Street, on Wednesday, 23rd November—including some Solid Walnut Antique Pieces, Sofa and Chairs; a very fine new Leather Couches, Dresser and Stands, Happy Thought Range, Quebec Heater, Baby Carriage, Dishes, Etc. Same must be sold. Come and see them. Sale at 1.30 o'clock.—J. F. Thornton, Auctioneer. 3d-121-4945

TO CARRIAGE AND AUTO TOP OWNERS.

G. R. McCrea wishes his friends of forty years standing in Peterboro, to know that he will be absent from his shop, 464 George street, for two months, visiting his son. Herb, in Hanna, Alberta, and will return to serve all who want their tops and upholstering attended to. For prompt and satisfactory service, come early in the New Year, and early in the day. 8d8 16 23 30 7 14 21 28

RECORDS EXCHANGED 5 CTS.

65c.	We have BRAND NEW	65c.
65c.	RECORDS	65c.
65c.	at 65c. Each.	65c.
R	New Columbias ..... 75c.	R
E	New Phonolas .....45c.	E
C	Used Records ..... 35c.	C
O	40c. Needles at .....25c.	O
R	Dust Off Brushes	R
D	Record Albums, O.K.	D
S	NELSON'S EXCHANGE	S
65c.	332 1-2 George Street	65c.
65c.	VICTORIA HALL ENT.	65c.

Ladies' Expansion Wrist Watches, Gold, Silver and Silver-Plated; and Strap Watches in various designs.

WARNE'S
Diamond Hall
349 George St.

G.W.V.A. BAND

Special practice to-morrow night (Thursday). All members requested to be present.

EAT DAWSON BROS.' HOME-MADE BREAD

Ask your grocer for Dawson's Home-Made Bread and Buns, made in Kleen Bakeries, of the best ingredients, by bakers who "know how!"—w s

LUMBER FOR SALE.

(1920 Sawing).

Spruce, Pine or Hemlock — all sizes — Rough or Dressed. It will pay you to get our prices. The Kawartha Lumber Co., Lakefield. mwf-150-1859

SALE OF WORK.

The C.W.A. of St. John's Church will hold a sale of work and serve afternoon tea at the residence of Mrs. Jos. Mills, 451 Hunter street, at 3 o'clock on Friday next, Nov. 25th. Silver collection. All those having donations for this sale are requested to send them to Mrs. Mills on Thursday. 1d-122-5022

FULLER BRUSHES FOR GIFTS.

Complete ivory and tortoise-shell sets. Ivory crumb and dresser trays, etc. Every brush guaranteed. A. J. Tingley, 282 1-2 Park street. 'Phone 1019, 6.30-7.30. 6d-127-5038

CARETAKER WANTED.

Applications with testimonials will be received up to Dec. 5th for the position of caretaker of Knox church. State experience and salary expected. Apply by letter to J. W. Buyers, secretary, 479 Albert street. 4d-23-26-30-3.

NOTICE TO PRIZE WINNERS.

The winners of the City Championship trophies and of the Examiner road race prizes are requested to meet Mr. Loomis at the Y.M.C.A. to-night or on Thursday up to 6 p.m.

KNOX CHOIR.

The choir of Knox Church will meet for rehearsal to-morrow (Thursday) at 8 p.m. Full attendance requested.

Hot Water Bottle SALE

All One Piece Bottle
No Seams Guaranteed

WHILE THEY LAST

99c

E. L. PAYNE
CHEMIST and DRUGGIST
362 George St. Phone 146
Opposite Turnbull's

NOTICE.

The 57th Regiment Chapter, I.O. D.E., will hold its monthly meeting at the Armouries tomorrow, Thursday, afternoon at 3.30 o'clock. 1d-122-5031

SKATE GRINDING OF THE BEST KIND, 15c PAIR

Hockey Sticks, Skate Straps, Pucks and Leather Laces for sale. Skates fitted on boots. WE KNOW HOW.—Wm. Taylor & Son, the Sheffield Cutlers, 219 Hunter street W. 6d-127-5024

FOR 3 NIGHTS.

Just Three more Nights This Week with Mr. A. E. Smith, The Converted Violinist, at Gospel Hall. It is an inspiration to spend an rour with him. Come all. 1d-122

APPLES FOR SALE.

Carload of Good Assortment, in bushel baskets, at Storehouse, back of Perkins, Ince Wholesale, on Charlotte Street. Also Quantity of Cooking Apples for present use, at 50c and 75c per bushel. For particulars, 'phone 1614J, between hours 4.30 and 8 p.m. 4d-125-5048

52ND BATTERY RE-UNION.

The second re-union of the 52nd Battery C.F.A. will be held in the Crystal-Room of the Hotel Mosson, 58 Yonge Street, Toronto, on Saturday, Nov. 26th, at 6 p.m. Peterborough members are asked to accept this notice as a personal invitation, and by attending, make the event what it deserves to be. Reply if coming to F. G. Treloar, Secy., c/o Lyon & Harvey, 15 Wellington Street East, Toronto, Ont. 3d-19-22-24-4954

TAXI CALL 130

The undersigned wished to announce to the public that they have bought out the rights of Mr. Hammett and W. J. Clancy in the Peterboro Auto and Taxi Livery and that they are prepared to give the very best in Taxi service. We solicit a continuance of your patronage. 'Phone 130. We'll do the rest

Yours for service. Peterboro Auto and Taxi Livery, 268½ Charotte St.
H. Stintson.
F. Wilson.
J. Drummond.

LIBERAL MEETINGS

The following is a list of meetings of G. N. GORDON, Liberal candidate for Peterborough West.

Centreville, Wednesday, November 23rd.

Bensford, Thursday, November 24th.

Bridgenorth, Friday, November 25th.

Peterborough, Saturday, November 26th.

Temperance Hall, Smith Monday, November 28th.

Selwyn, Tuesday, November 29th.

North Monaghan Town Hall, Wednesday, November 30th.

All the above meetings except Peterborough are at 7.30 in the evening.

Rockcroft, 2.30 p.m. Ventress School House, 8 p.m., Thursday, December 1st.

Union Creek, 2.30 p.m.; C.M.B.A. Hlal Mount Irwin, 8 p.m., Friday, December 2nd.

Lakehurst 2.30 p.m.; Hall's Bridge, 8 p.m., Saturday December 3rd.

J. J. Hartley, President — C. R. Widdifield, Secretary

God Save the King. 11d 130 4975

PROTESTS VOTE CONSOLIDATED SCHOOL, WARSAW

CASE TO BE ARGUED IN PETERBOROUGH SATURDAY AFTERNOON, NOVEMBER 26.

DUMMER NEWS

WARSAW, Nov. 23.—Prominent citizens here are protesting the recent vote for a consolidated school, and the protest will be argued in Peterborough on Saturday afternoon of this week.

U. F. O. Meetings.

The U.F.O. have notices out that their annual election of officers will be held in the Town Hall, Warsaw, on Saturday evening, Nov. 26.

Debate on Friday.

The Endeavour League will hold a debate, "Resolved, that the disarmament conference being held in Washington will be conducive to the world's peace," on Friday evening, Nov. 25. Affirmative, Rev. Mr. Weir and Miss Barrie. Negative, Rev. G. Graham and Theodore Douglas.

Anniversary Service.

The Methodist church held its anniversary services last Sunday evening, when Presbyterians dropped their evening service, and members from other choirs assisted. Rev. Mr. Hinton, of Hastings, conducted the services, and the church was full. Rev. Hinton has warm friends among all people in and around Warsaw.

Hunters Home.

The deer hunters have returned and most of them fared very well.

Personal Mention.

Several residents are already planning to attend the lecture by Ralph Connor.

Mrs. Thos. Cullen, of Smith, is visiting relatives in Warsaw.

Mrs. David Miller returned from Toronto Monday.

SEEK TO MAKE MORE DRASTIC U.S. IMMIGRATION L A W.

WASHINGTON, November 23 (Canadian Press). — Efforts wil be made at the next session of Congress to extend the present restrictive immigration law and make it still more drastic.

Chairman Johnson, of the House Immigration Committee, has declared for perfecting and extending the present emergency act.

WEDDING BELLS

MAGEE—BAPTIE.

The wedding took place at 7.15 this morning, at St. Paul's Manse, of Madeline Mary Baptie and Walter Herbie Magee, both of this city, the Rev. Robt. Pogue officiating. Mr. and Mrs. Magee left on the 7.35 train for a short honeymoon. They will reside in the city.

NICHOLS—BLACK.

A quiet wedding was solemnized at the home of Mr. and Mrs. Thomas Black, of Bridgenorth, on Wednesday evening, November 16th, when their youngest daughter, Emerita, was united in marriage to W. Wallace, son of Mr. and Mrs. William Nichols. The ceremony was performed by Rev. A. C. Huffman, in the presence of the immediate relatives. The bride, very tastefully attired, was given away by her father. The wedding march was played by the bride's sister, Mrs. Stevens, of Lindsay. Dainty refreshments were served. The bride was the recipient of a number of useful and pretty presents.

After a very pleasant evening the young couple repaired to their new home on Colborne street. The bride and groom have always resided in Bridgenorth, where they are prominent in the church, the former as pianist of the Sunday school, the later as President of the Epworth League for a year, and now Assistant Superintendent of the Sunday school. Both are members of the choir. Their many friends extend congratulations and best wishes.

McKERCHAR—KENNEDY. SUTTON—BLEWETT.

Regina Exchange.—A double wedding was celebrated at the Baptist parsonage November 2nd, with Rev. H. C. Speller officiating. The contracting parties were John Victor McKerchar of Lemsford, to Miss Lorraine Violet Kennedy of Peterborough, Ont., and George W. Sutton, of Lemsford, to Miss Mabel Fern Blewett, of Peterborough. The newly wedded couples left on the evening trains to make their respective homes at Lemsford.

LANDRU MAINTAINS HE IS INNOCENT OF SLAYING 11 WOMEN

VERSAILLES, Nov. 23.—(Canadian Press).—"What was your method of executing victims, by firearms, poison or strangling?" was Judge Gilbert's first question to Landru as the court convened to-day. The Judge admitted that the prosecution could consider all three of these hypotheses.

"It would be much simpler to make the hypotheses that I killed none at all," replied Landru. The prosecution undertook to prove Landru cremated his victims when accused, pointing to a small cook stove in the court, shouted, "Why, you couldn't cremate a chicken in it."

R. C. BRAUND
CLEARING FOR CHRISTMAS STOCKTAKING:

Felt Slippers for Men, Women and Children.
Secure a Box of Xmas Stationery.
Palmolive Soap, 10c Bar for 5c
with Palmolive Goods 10c Bar Free.
Fancy Teapots, Xmas Price 99c
Alumin. Tea Kettles $5.00, for $2.99
Fancy Cup and Saucer 50c, for 39c
Fine Milk Pitcher assortment.
Coats' Thread and Mercer Cotton 5c
(1 with $1.00 order other Goods)
Children's Stockings Cheap, 19c pair
Balls Sweater Yarn and Foss, 17½c
Bath Towels as Christmas Gifts.
25c Flannelette Reduced .... 19c yard
20c Flannelette Reduced .... 14c yard
Cotton & Steamloom 20c for 14c yd.
Child's $3.60 & $3.40 Boots for $2.49
Women's Boots $5.00, for $1.25 pair
Men's $8.00 Boots for $4.99
All White and Gold Dishes, 10% Off
Christmas Pudding Bowls.
Boys' Double Toe and Heel Rubbers
Men's Double Heel and Toe Rubbers
Monarch No. 1 Fingering, $1.19 lb.
Lots of Bargains Not Advertised.
SELECT YOUR GIFTS NOW — WE STORE THEM.
—STORES—
55 PARK AND 187 CHARLOTTE

SALE OF Leather Goods

HORSE BLANKETS, ROBES, HARNESS MITTS & GLOVES

Good Time to Buy Now

Prices Marked Down For—

Leather Bags	*Music Cases*
Club Bags	*Watch Straps*
Suit Cases	*Shopping Bags*
Leather Purses	*Bill Folds*
Wallets	*School Bags*
Coin Purses	

And all other Leather Goods.

$2.75 Suit Cases, only $1.75

CHRISTMAS ONLY FOUR WEEKS AWAY

W. H. ROBERTS
182 Simcoe St. Phone 1376J

Society

Mrs. Osborne Orr, of South Porcupine, was the week-end guest of Miss Marion Wagar, Lock Street.

MARINES REPULSE BANDITS; SLAY 2

PITTSBURG, Nov. 23.—(Canadian Press).—Two men were killed and another wounded while trying to rob a Baltimore and Ohio mail train near Washington Junction to-day. Marines defended the train and repulsed the bandits.

OBITUARY

MARGARET NISBETT.

Margaret Nisbett, aged 3 years ad 8 months, daughter of Mr. and Mrs. William Nisbitt, 31 Conger St., died yesterday morning of Scarlet fever. An impressive service was held at the house at 3:30 yesterday afternoon, Rev. Robert Pogue officiating. Interment took place in the Little Lake Cemetery.

COMING EVENTS

TO-NIGHT—Bowling at the Water Street Bowling Allevs.

TO-NIGHT — Grand Carnival at Roller Academy.

TO-NIGHT — City Council will meet.

THURSDAY NIGHT — Theatre Night at the Capitol, in the interests of the local Amateur Athletic Association. Let there be a bumper crowd.

WEDNESDAY NIGHT — Grand Carnival at Roller Academy.

ROYAL ARCH DEGREE NIGHT at L.O.L., No. 50. Refreshments to be served. 1d-122

NEXT WEEK — Business Men's Ten-Pin League starts.

Child Vision Corrected

When perfectly relieved of the burden of eyestrain, by means of carefully prescribed glasses the benefit to the child is immediate, and often marvellous. Not only is the handicap of poor sight removed, but also the unsuspected nervous strain. We specialize in caring for children's eyes.

FOWLER'S
Registered Optometrists. Eyesight Specialists.
A. FOWLER, Phm. B. J. E. FOWLER
373 George Street

DR. A. P. ROGERS
CHIROPRACTOR — 210 BARRIE BLDG.
Phones: Office 681, Residence 1398w
Office Hours: 9-12 a.m., 2-4 p.m., 7-8 p.m.
Closed Tuesday and Thursday Evenings.

DR. W. A. SETTLE
OSTEOPATH
124 Hunter St. Phone 649
Hours 9 a.m. to 9 p.m.

DR. M. C. GOODWIN
Palmer Chiropractor
BARRIE BUILDING, PETERBORO
Lady Attendant
Phone 451
Office Hours—10 to 12 a.m., 2 to 4 and 7 to 8 p.m.
Office Closed Tuesday and Thursday Evenings.

Phones—Office, 1838 Residence, 717w & 783
Day or Night
Prompt Service Reasonable Rates
UNITED TAXI SERVICE
312 and 314 Aylmer Street
Closed and Touring Cars
W. J. CLANCY M. PAMMET and J. P. CROMPTON 26d-142

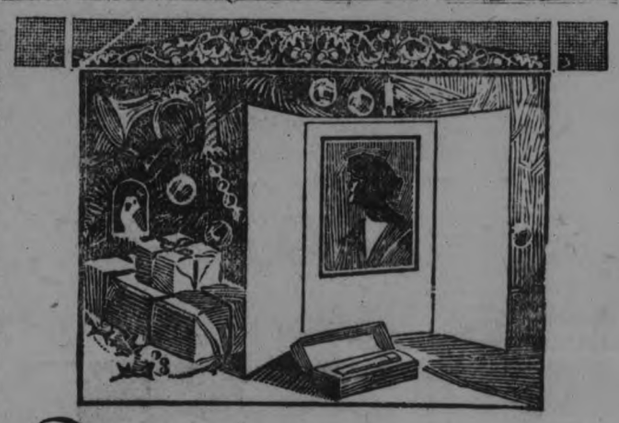

The Best Christmas Gift

THERE IS NOTHING you can give that is so *personal* as your photograph.

Throughout the year, the photograph you give *this* Christmas will stand as a reminder of your loving thoughtfulness. It will contribute happiness to those who mean most to you.

Surprise the family, and your friends. Give photographs.

Today is not too early to arrange for a sitting. Phone for an appointment.

140½ Hunter Street **Troy** *"The Photographer in Your Town."* *STUDIO*

You Will See Good Health

in the mirror after you have taken Chiropractic Adjustments. Day by day you will note improvement, colour will come back into your cheeks ,and your eyes will regain that bright, clear expression which bespeaks good health and abundant vitality.

100% VITAL FORCE

is what you need and what you must have if you expect to be healthy. If there is anything wrong with your heart, lungs, kidneys, throat, etc., you may be sure that it is because there is nerve pressure somewhere preventing the VITAL FORCE from flowing freely to those organs.

IMPROVE YOUR LOOKS

It is said that beauty is only skin deep, but if your Spine is in a normal condition, it will invariably follow that you will be healthy and your countenance will radiate that joy and cheerfulness which is an inseparable part of good looks. Your Spine is a very important part of your body, and should be kept in good condition, because when a segment of the Spine is out of normal alignment it will cause pressure upon the Nerves which emit through openings immediately above and below that segment.

CHIROPRACTIC VERTEBRAL ADJUSTMENTS WILL PUT YOUR SPINE IN GOOD CONDITION AND ENABLE YOU TO ENJOY GOOD HEALTH.

M. C. Goodwin, D.C. Ph.C., Chiropractor
Palmer School Graduate
LADY ATTENDANT.
106-108 Barrie Building, Peterboro, Phone 431.
OFFICE HOURS—10 to 12 a.m., 2 to 4, and 7 to 8 p.m. Office Closed Tuesday and Thursday Evenings

"It's Confidence That Does It"

Thursday Specials

At PORTER S. WHITE CO.'S

— APPLES —

Spies, peck 60c
Peewaukees and Greenings—
Bushel $1.75
peck 50c
Eating Apples, very good—
Peck 60c

— LAUNDRY SOAP —

Extra good—10 Bars for ... 44c

— SUNDRIES —

Cranberries, quart 25c
Broken Walnuts, lb. 50c
Cocoanut, lb. 23c
Cocoa, lb. 15c

— BLACK TEA —

Our Special Blend .....
3 LBS. FOR $1.00

— CONNAL'S COFFEE —
PER LB... **60c**
Start the day the coffee way.

— POTATOES —
...Manvers .....
2 Peck **65c**

— HEINZ SPECIALS

Tomato Catsup, nothing better, bottle ..... 25c and 40c
Pork and Beans, with Tomato Sauce, tin ..... 15c, 22c and 35c
Heinz Kidney Beans, tin 25c
Heinz Tomato Soup, tin, ... 15c and 30c
Heinz Pickles, including Sweet Midgets, Mixed Pickles, Sweet Mustard, Delicious Relish.
Heinz Nabob Sauce, bottle, 50c

ST. LAWRENCE PURE CANE —SUGAR—
10 LBS. FOR 82c

— VEGETABLES —

Sweet Potatoes, 2 lbs. 25c
Spanish Onions, 2 lbs. 25c
Domestic Onions, 3 lbs. 25c
Celery, very crisp, 3 bnchs., 25c

PORTER S. WHITE CO.
PHONE 208: 334 GEORGE STREET

When you want a TAXI
Day or Night
Telephone
FONTAINE'S 1055

The Evening Examiner

PROBABILITIES.
Cloudy, with light rain or snow. Friday—North-westerly winds; fair and cold.

VOL. XLIX., No. 122 PETERBOROUGH, THURSDAY, NOVEMBER 24, 1921 PRICE THREE CENTS

NOFTALL LOOKS TO COUNCIL FOR DAMAGES

CLAIMS CHIEF GRANGE AT FAULT IN COLLISION WITH HIS CAR ON NOV. 8—SKATING RINK FOR EAST CITY.

ROUTINE BUSINESS OF CITY COUNCIL LAST NIGHT

Wm. Noftall is seeking from the city damages to the extent of $96.45 alleged to have been incurred by him on Tuesday, November 8th, when Fire Chief Grange in his car, collided with Noftall's auto on Hunter street. In a communication to the City Council last night Noftall estimates the injury to his automobile at $71.45 and also claims an additional $25 for two days' hire of a car for business purposes while his own auto was being repaired. Complainant contends that the Fire Chief was to blame for the smash-up in that the accident would not have occurred and Grange been travelling in the centre of the street, but he was on the north side of Hunter and struck Noftall's car when, he says, any reasonable man would consider himself safe. According to Noftall's letter he was travelling north on Water street at five miles an hour, and was three-quarters across Hunter street, when the Fire Chief's car, going east on Hunter, collided with him.

This matter went to the Legal committee.

Provincial Highway.

R. Kylie wrote from Lindsay that that town's council had resolved to ask the Hon. Mr. Biggs to hold up for the present the proposed provincial highway from Whitby to Lindsay, and subsequently to Peterborough, which action Mr. Kylie and other of Lindsay's representative men considered unfortunate. Mr. Kylie's request for a pronouncement on this matter by Peterborough's Council met with no definite action for the time being.

Cost of Pavement.

The City Engineer's estimate of $65,664.86 for paving Hunter street from Sheridan street to the Armour Road, east, went to the Board of Works.

More Light.

In a communication the Quaker Oats Co. gave the city permission to erect three poles on their property, for electric light wiring, from the north end of the bridge across the dam at their power house near the line of Hazlitt street, across the G.T.R. track.

Engineer Will Explain.

In reply to a request from the Owners' and Tenants' Association for an explanation of the situation regarding the sewage disposal plant project, City Engineer R. H. Parsons was requested to attend the Association's meeting Friday vening and submit the information asked for.

To Pay Barber.

The Finance committee's recommendation that Mr. Frank Barber be offered $5,000 in full settlement of his claim against the city for engineering services in connection with the Ashburnham (nee Hunter street) bridge was adopted.

Enquiry from Ald. Crowe elicited the information that Barber had already received $11,000 on this account.

Free Skating Rink.

The Board of Works' recommendation that the City Engineer prepare a good sized open-air skating rink on the city's propery, corner of Hunter and Burnham streets, East City, met with opposition from Ald. Turner, who moved, seconded by Ald. Jones, that this clause be eliminated from the committee's report and the Engineer report on the cost

(Continued on page 10.)

NOTICE.

MESSRS. CLANCY AND PAMMETT WISH TO ANNOUNCE THAT THEY HAVE WITHDRAWN FROM THE PETERBOROUGH AUTO AND TAXI BUSINESS, AND HAVE OPENED UP THE UNITED AUTO AND TAXI BUSINESS AT 312 AYLMER STREET. THEY EXTEND THEIR THANKS TO FORMER PATRONS AND SOLICIT A CONTINUANCE OF THE SAME FOR THE NEW FIRM. 'PHONE 1838.
3d-126-5057.

ORANGEMEN'S NOTICE.

ALL MEMBERS OF THE COUNTY ORANGE LODGE OF WEST PETERBOROUGH ARE REQUESTED TO ATTEND A MEETING TO BE HELD IN VICTORIA HALL ON SATURDAY EVENING, NOV. 25TH. AN INVITATION IS EXTENDED TO THE MEMBERS OF THE LADY LODGE AND ALSO TO THE TRUE BLUES, TO BE PRESENT ON THIS OCCASION. IT IS THE DESIRE OF THE COUNTY MASTER THAT A LARGE REPRESENTATION WILL BE PRESENT AS MATTERS OF IMPORTANCE WILL BE DISCUSSED. MEETING CALLED AT EIGHT O'CLOCK. GEO. PORTER, C. M.; W. G. BARTLEY, C. REC.-SEC.
2d-123-5034.

Irish Negotiations Are Nearing Unfavorable End

LONDON, November 24 (Canadian Press). — Negotiations for an Irish settlement are feared nearing an unfavourable end, and there is apprehension that next week may witness their collapse, unless more favourable circumstances develop, according to a high authority to-day.

It is stated that Ulster is no longer presenting the sole obstacle, but that the Sinn Fein refuses to accept allegiance to the King, although willing to take the oath to an Irish constitution.

SMOKE BEATEN BY 10 YARDS IN TEN MILE RACE IN DETROIT TO-DAY

CURVE LAKE RUNNER, FLYING THE COLOURS OF THE P.A.A.A. WAS THIRD IN RACE WHICH ARTHUR JOHNSTON BELIEVES WILL SET A NEW RECORD—TELEPHONE MESSAGE INDICATES RACE DECIDED IN LAST SPRINT.

DETROIT, Mich., Nov. 24. — (Canadian Press.)—R. Earl Johnson, of the Edgar Thomson Club of Braddock, Pa., won the third annual Irish-American Athletic Club ten-mile road run here to-day. His time was 53 minutes 4/5 seconds. A stride behind Johnson was Charles L. Mellor, of Logan Square Athletic Club of Chicago. Close on Mellor's heels was Albert Smoke, of Peterborough, Ont.

James Moorcroft of the Gladstone Athletic Club of Toronto, was fourth, and Saylor Minnick, of Detroit, fifth. A field of fifty-two contenders faced the starter at Fernald, a suburb. The course was down Woodward avenue to Grand Circus Park, in the heart of the business district here.

Arthur Johnston, who accompanied Smoke, telephoned the Windsor Hotel here at 1.45 p.m. that Smoke had finished second, although there was a dispute about the second and third man. It was a whirlwind, heart-breaking finish, with a great sprint to the tape.

The Peterborough party will be home to-night on the 1.15 a.m. C. P.R. train. Those who had built up the hope of the P.A.A.A. entry winning in Detroit realized that he was handicapped by the fact that he is not at his best in ten miles.

At eighteen or twenty miles he has turned in his greatest performances. This consideration enhances his showing in Detroit to-day. To be beaten by ten yards in ten miles against a field that included the best distance runners on both sides of the line is a real achievement.

THE RINK WILL BE HEATED

The public are assured that the Brock street rink will be comfortably heated on the occasion of Hon. McKenzie King's big political meeting on Saturday evening. 2d-124

ALLEN TO CHALLENGE MILLER TO A DEBATE.

DULUTH, Minn., November 24 (Canadian Press). — Governor Allen of Kansas on Friday will issue a challenge to Governor Miller of New York for a public debate on the merits of the Great Lakes-St. Lawrence Deep Waterways project, Charles P. Craig, of the Tidewater Association, announced to-day.

BRIAND DEPARTS.

WASHINGTON, November 24 (Canadian Press). — Aristide Briand left here at eight o'clock this morning for New York, from where he will sail to-morrow to homer.

THEATRES

GRAND —"Just Suppose," with all star Metropolitan cast. A sensational success.

CAPITOL— "Mid-Channel," one of the best stage successes of Ethel Barrymore.

ALLEN —"A Puzzle in the High Cost of Love," and other features.

REGENT—Harry Carey in "The Wallop." Serial and comedies the best ever.

THE REGULAR WEEKLY "AT HOME" OF THE IMMACULATE CONCEPTION CHURCH HELD LAST EVENING IN THEIR PARISH HALL, WAS VERY SUCCESSFUL. LADIES IN CHARGE WERE MRS. JOHN CLANCY, MRS. J. McAULIFFE, MRS. F. DRISCOLL. PRIZES FOR CARDS WERE WON BY MRS. WM. GARVEY AND MR. T. SULLIVAN. 1d-123-5053

STOCK OF XMAS CARDS RECEIVED.

THE EXAMINER HAS RECEIVED ITS IMPORTED STOCK OF CHRISTMAS GREETING CARDS, AND SAMPLES MAY BE SEEN ON APPLICATION. ORDERS DELIVERED SAME DAY AS RECEIVED IF DESIRED.

FOCH'S ADVICE

Addressing the students of Fordham University, Marshal Foch offered them the following advice, distilled from his experience:

"Now that I have reached the pinnacle of life and see my sun setting in the West, permit me to give you certain impressions, certain advice: Bring to your work a persistence, bring to your work a personality, make your work distinctive, and, above all, inspire yourself with the divine light which leads truly to the accomplishment of all that is well worth doing in this world."

CITY COUNCIL IN A NEW ROLE

ALD. J. HAMILTON SUGGESTS FORMATION OF A SEWING CIRCLE

"They say we are a lot of old women down here in the City Council; why not get the cloth and make the firemen's winter uniforms ourselves?" queried Ald. J. Hamilton in Council last night, when Ald. Morrison raised the question of letting the contract for this work.

Ald. Morrison reported that since he had been unable to get a meeting of the Fire, Water and Light Committee recently, he had ascertained that a local factory will furnish superior serge to the samples submitted with tenders about three weeks ago, at an advantageous price and the uniforms could also be made locally.

Under these circumstances, Ald. Phelan thought tenders should be invited from tailoring and trimming the uniforms in town.

Ald. Crowe pointed out that the motion in committee was to accept the lowest tender.

Brief discussion of the situation terminated in a motion by Ald. Whitehouse and Jones, that the contract for making these uniforms go to the lowest tenderer being adopted. Chairman Ald. Morrison is authorized to select the lowest tender from those previously submitted, the city to purchase the cloth locally.

FINANCIAL AND MARKETS

To-day being Thanksgiving Day in the United States, there are no New York or Chicago markets.

LIVE STOCK.

TORONTO, Nov. 24.—(Canadian Press.)—Receipts 352, trade steady. Quotations: Choice butcher steers, $6 to $6.50; butcher cows, medium, $3 to $4; calves, $10 to $11; lambs, to $9.25; hogs, selects, $8.90 to $9.15.

MONTREAL.

MONTREAL, Nov. 24.—(Canadian Press).—Considerable weakness was apparent on the local Stock Exchange during the first half-hour this morning, the feature of which was Detroit United Railway. This issue weakened two and a half points to 68½. Brompton fell off a point to 23 3-4, and Atlantic Sugar a quarter to 31 3-4. Riordon and Spanish River were unchanged at 6 and 65 respectively, as was also National Breweries at 56½.

TORONTO.

TORONTO, Nov. 24.—(Canadian Press).—There was little activity displayed on the local Stock Exchange this morning. Burt Common was one point higher at 102¼, General Electric advanced 1¼ points to 95, and Mackay made a gain of 5-8, with the close at 81 7-8. Government Bonds were in light demand and price changes were small. The 1937's closed 20c higher than yesterday, and 1944's were unchanged.

SLIPPED ON PAVEMENT AND FRACTURED ARM.

His many friends will regret to learn of the accident which befell Mr. Thomas Young, 564 Charlotte Street, on Tuesday evening last. Returning home from a visit to his daughter, Mr. Young slipped on the pavement and fractured his left arm near the shoulder. He is at present under the care of a physician at the residence of his daughter, Mrs. J. M. Mann, 217 Westcott Street.

MAY SELL MEAT IN SMALL CUTS ON THE MARKET

BY-LAW TO BE PREPARED BY COUNCIL PERMITTING SALE OF MEAT IN QUANTITIES LESS THAN QUARTER CARCASS.

TURNER SAYS IT MEANS UNFAIR COMPETITION

On motion of Ald. Hamilton and Morrison in Council, last night, a by-law will be prepared to permit farmers to sell meat on the market during the winter months, commencing January next, in less quantities than by the quarter carcass.

Ald. Turner opposed the motion, on the ground that it would encourage unfair competition with local butchers, who pay license and taxes and have to maintain premises and staffs the whole year round, six days a week. The farmer would incur no expense or time but on two days each week for five months in the year, and he neither pays taxes nor license to the city. Citizens now have the privilege of buying by the quarter during cold weather.

Ald. Hamilton asserted that farmers are getting but 2, 3 or 4 cents a pound for live cattle, and one cannot purchase meat from butchers at proportionate prices. Why protect butchers, he exclaimed: this is a move in the interests of the poor. Butchers are charging too much, he added; pork is selling on the Montreal market at 15c a lb.; butchers here are charging up to 30c in small cuts.

Ald. Turner—"I see cheap cuts in butchers' windows here at 15c a lb., and the poor do not buy expensive meat."

Ald. Jones—"You can buy pork on the market here for 14 cents a pound by the quarter."

Ald. Crowe favored not assessing the butchers any license.

Ald. Hamilton replied that the license is merely a nominal one.

The Mayor expressed himself favorably to selling small cuts on the market in relief of present hardship, which he declared to be acute. "We want to keep the price of meat and all commodities down, if we can," he urged.

It is about 25 years since small cuts of meat were sold on Peterborough Market.

ROLLER ACADEMY SKATING TONIGHT

FRIDAY AFTERNOON AND EVENING —NO SKATING SATURDAY

The Roller Academy will give extra skating hours on Friday owing to the fact that the rink has been taken for a meeting on Saturday and is not available for skating.

Skating to-morrow afternoon from 2.30 to 5.30; evening 7.30 to 10.30. As it is possible there will be only about another week of roller skating, enjoy it while you can.

Dressing rooms heated and cozy.—Advt.

WOMEN AROUSED AT BEING BARRED FROM METHODIST PULPITS

MONTREAL, Nov. 24.— (Canadian Press.)—Many prominent Montreal women when interviewed this morning stated that they could see no reason why their sex should be barred from the clerical profession.

When asked for her opinion regarding the decision arrived at by the Board of St. James Methodist Church not to favor admission of women into the pastorate of the Methodist Church in Canada, Professor Carrie Derick, of McGill University, said she did not see why women should not be admitted to pulpits and why there should not be equality in this matter as well as in any other. She quoted the late Dr. Herbert Symonds of Christ Church Cathedral as having once said: "I see no reason in the nature of inscriptural inspiration to prevent women from holding even the highest positions in the church, including that of Archbishop of Canterbury."

PRESCRIPTION QUESTION IS LEFT TO THE DOCTORS.

CALGARY, November 24 (Canadian Press). — Physicians and surgeons of Alberta have had it put squarely up to them by J. F. Brownlee, Attorney-General, as to how many liquor prescriptions each one shall write during a month. By giving the doctors the choice of writing anywhere from a minimum of 25 to a maximum of 100 prescriptions a month, the responsibility for prescribing liquor other than for medicinal uses is put squarely on the shoulders of the individual doctor.

FRENCH ENLISTMENT PERIOD TO BE 2 YEARS

PARIS, Nov. 24. — (Canadian Press.)—President Millerand to-day approved for submission to Parliament a military recruiting bill authorizing two-year enlistments and lightening the present restrictions.

MOPLAH PRISONERS SUFFOCATED IN CAR

LONDON, Nov. 24.— (Canadian Press.)—A Times despatch from Madras says the suffocation of sixty-four Moplah prisoners has created a profound sensation among the natives. Examination of a railway wagon showed that the ventilating panels had been recently painted, partially closing the mesh. The prisoners had been imprisoned for five hours without examination and when the conductor went to give them water many were dead and the remainder unconscious. There was evidence that the dying prisoners had bitten one another in their desperate fight for air.

BOUNDARY LINE UNDER DISPUTE

CASE IN COUNTY COURT TO-DAY WITH MOORE ESTATE PLAINTIFFS, AGAINST J. T. CRAIG.

The exact location of the boundary line between the adjoining properties of J. T. Craig, 413 Hunter street, and the estate of the late C. H. Moore, was the issue in an action the hearing of which was begun in the County Court this morning before Judge Huycke. Mr. Melville Moore, representing his father's estate was the chief witness heard this morning, and at the adjournment it was arranged that the court examine the disputed boundary before resuming the case this afternoon. The point to be decided is whether or not the buildings owned by Mr. Craig, the defendant, encroach on the Moore property. It is claimed by the plaintiffs that the eaves of the main brick building and the west wall of the shed extend two feet over the boundary line and encroach to that extent upon the Moore lot.

The defendant's contention will be that the property was conveyed to him by his father, the late John Craig, over 35 years ago and that he is in rightful possession of any property the buildings are on.

Mr. G. N. Gordon is solicitor for the Moore estate and Mr. F. D. Kerr is acting for Mr. Craig.

NO ACCLAMATION IN W. HASTINGS

OTTAWA, Nov. 24. — (Canadian Press).—There will be no acclamation in West Hastings. Investigation by Col. Biggar, Chief Electoral Officer, shows that the acclamation was irregular, and therefore every division in the Dominion will have a contest. Col. Biggar, in a statement, declared: "The returning officer this morning notified the electoral officer that the action he had taken was erroneous, and received instructions to hold a poll."

DOG DRIVES OFF FEMALE BURGLAR

WINDSOR, Nov. 24.—(Canadian Press).—Pete, an English bull dog owned by Jack Campbell, Windsor, grappled with a female daylight burglar, who was caught red-handed by Mrs. Campbell taking wearing apparel from a room at her home late Wednesday afternoon. The dog sprang at the woman, grasping her by the throat and tore open the flesh, drawing blood. Mrs. Campbell called off the dog, and the woman turned and fled through the front door. She has not been seen since.

Mrs. Campbell was unaware that the burglar was in her house until she walked into the room, which was being ransacked. She gave a low cry and the woman turned to run. The dog then came into the room and sprang at her throat and would not release his hold until Mrs. Campbell ordered him to lie down.

A CHIMNEY FIRE ON HUNTER STREET

One of the worst chimney fires the fire department have contended with in a long time broke out at the residence of Peter Scott 84 1-2 Hunter street, corner of Sheridan at 11.45 last night. The alarm was rung in from Box 24. Three chemical tanks and a couple of pails of water were required to extinguish the blaze. No damage was done other than the disfigurement of the walls by the chemicals.

It was found that the walls of the chimney were coated with a substance known as slavil. It was described by Fire Chief Grange as a hard pitch-like substance formed by the combination of smoke and moist air and found in practically all chimneys to a greater or less degree.

The large number of chimney fires of late caused the fire chief to-day to warn house-holders to keep their chimneys clean and not to allow a pocket of dry soot to collect in the pocket at the base of the stove pipe hole, where as in the fire last night the spark found a resting place where its inflammatory qualities soon resulted in a vigorous blaze.

PROVINCIAL BOARD OF HEALH CAN BLOCK SALE OF DEBENTURE ISSUE FOR SEWAGE PLANT HERE

CITY COUNCIL CONFERS WITH BOARD'S ENGINEER WITHOUT REACHING DECISION AS TO TYPE OF PLANT TO BE BUILT —ASPERITY IN DISCUSSION OF MERITS OF IMHOFF SYSTEM FAVORED BY CITY AND ACTIVATED SLUDGE TYPE DEMANDED BY BOARD.

As a result of a conference last night between the City Council and Engineer F. A. Dallyn of the Provincial Board of Health no definite conclusion was reached except that unless the city builds a sewage disposal plan approved of by the Provincial Board of Health that body can block this municipality from selling debentures to defray the cost of any other system.

Ald. Whitehouse, chairman of Council's Board of Work with considerable asperity challenged the Provincial Board's absolute powers in this connection, and during a verbal measuring of swords with Mr. Dallyn expressed himself as quite satisfied that he (Mr. Dallyn) constituted the whole Provincial Board of Health when such questions as sewage disposal arise.

To Ald. Whitehouse, Mr. Dallyn replied that the Provincial Board consisted of five members—Dr. W. S. McCullough, its chief himself, and some others of but indifferent standing. And as Mr. Dallyn is the only engineer on the commission, the major business of which is transacted by Dr. McCullough and himself. Mr. Dallyn did not deny Alderman Whitehouse's asumption that on engineering decisions such as that affecting Peterborough's sewage disposal plant, he must practically constitute the whole Board.

Mr. Dallyn aso made it quite plain that the Provincial Board's last order is that an activated sludge sewage disposal plant be installed here, contrary to City Engineer Parson's recommendation for an Imhoff tank system as better adapted to Peterborough's conditions.

Ald. Whitehouse's Query..

Engineer Dallyn was present last night by invitation of Council; Dr. McCullough found it impossible to attend.

Ald. Whitehouse explained to Mr. Dallyn the expense and trouble this city had incurred to meet the demands of North Monaghan Township, and especially so in sending Engineer Parsons to Houston Texas and other cities to investigate sewage disposal plants with a view to this municipality installing the best system; and on his return he had reported against the activated sludge process. Our engineer understands his business, and enjoys our confidence declared the Alderman.

A Disputed Point.

Referring to the visit to the Minister of Public Works, in Toronto, by the Mayor, Thos. Tooms, M.P.P., Mr. Parsons and himself, at which only Mr. Dallyn for the Provincial Board of Health was present. Ald. Whitehouse declared that the committee returned with the understanding that this city could install an Imhoff tank system providing they constructed a complete sprinkler apparatus. Plans to this end were accordingly drawn and "I want to know why the Provincial Board has now instructed us to build an activated sludge sewage disposal plant against the advice of our engineer", concluded Ald. Whitehouse.

In reply Engineer Dallyn explained the active control over provincial sewage vested since 1911 in the Provincial Board, and he emphasized that body's plenary powers. He reviewed the results from sewage disposal experimental stations established by the Provincial Government in 1909, since which time, he asserted, the Provincial Board of Health has kept in touch with progress in all fields and endorsed only such plants for municipalities the installation of which would protect the m against adverse judgments and unreliable patent devices, and the policy of the Board in this respect has been always the same. Mr. Dallyn here, after a brief retrospection of Peterborough's course since 1905 when faced with an order to construct a sewage disposal plant pointed out that in 1016 this municipality proposed an Imhoff tank system, when the Provincial Board of Health suggested that investigation be made of the progress resulting from the new activated sludge process inaugurated in 1914. Following that suggestion he declared that this city's engineer forwarded to the Board in Toronto plans for an activated sludge system which were approved of.

Mr. Dallyn insisted that the only question with an activated sludge system was the economic disposal of the sludge to the municipality's advantage; but that sludge has a value for agriculture and the fertilizing industry is prepared to accept it if delivered in a dewatered slate. He cited Milwaukee as designing a plant for drying sludge for the fertilizing market.

In support of the activated sludge principle of sewage disposal the Board's engineer pointed out that Brampton is using one to great satisfaction—they have had no action for nuisance damages and are finding a market for the sludge in the Dale nurseries; this system was advised for Woodstock by Engineer Willis Chipman, and has been in satisfactory operation since May of this year; and there are others at the Burwash Prison Farm, Orillia Hospital for Epileptics, Guelph Agricultural College—all operating with no trouble in taking care of the sludge. In Peterborough, he contended with the area available there should be no trouble in taking care of sludge for at least 15 years, while there is a definite demand for it by agriculture. And so the Provincial Board thinks they are justified in ordering this process for Peterborough; "we have been invested with the responsibility for the installation of the best system, and are prepared to assume that responsibility". Mr. Parson's argument anent the satisfactory disposal of sludge without creation actionable nuisance falls to the ground, Mr. Dallyn concluded.

The Why and Wherefore..

Ald. Whitehouse here reiterated his question of why, when Council's committee returned from Toronto with permission to go ahead on the Imhoff tank principle, the city cannot, on its engineer's advice, have that privilege.

Mr. Dallyn—"You went to the Minister of Public Works. You went over the head of the Provincial Board to whom you had previously gone with permission to prepare plans."

Ald. Whitehouse here opined that going to the minister of Public Works was where the shoe pinched, and he deplored that the Board has power to enforce the building of an activated sludge plant, which City Engineer Parsons, reports as yet in an experimental stage. "I don't think" he added that we should construct a system not adapted to local conditions, which the engineer advised are more suitable for an Imhoff tank process.

$85,000 on an Imhoff system when they could have got the same results for $25,000, and now they are sorry. This was on the advice of their then Engineer Chipman, who later recommended the activated sludge principle for Woodstock."

Know It All?

Mr. Dallyn here caustically remarked that heretofore Peterborough deputations had met the Provincial Board of Health in the "Know it All" attitude. But we consider he said, your engineer's judgment at fault and hold to our privilege to supersede him in this matter.

Ald. Hay— "Why allow this city to incur an expenditure of $10,000 in preparation for an Imhoff tank system, when the Provincial Board had already decided that this city must construct an activated sludge process?"

(Continued on page 7.)

REID'S AUTO AND TAXI SERVICE, DAY OR NIGHT. 'PHONE 1766W. dtf

THE LADIES OF MURRAY STREET CHURCH WILL CONTINUE THEIR SALE OF FANCY AND USEFUL ARTICLES AND HOME-MADE COOKING ON FRIDAY AT 173 1-2 SIMCOE STREET. 1d-123-5061

WHIST PARTY AND DANCE.

DON'T FORGET THE WHIST PARTY AND DANCE ON FRIDAY, NOVEMBER 25TH, 1921, IN THE ARMOURIES. FIRST CLASS ORCHESTRA AND REFRESHMENTS. TICKETS 25c.
3d-124-5041.

Fraser Auxiliary Annual Sale

Come to St. Paul's Church Sunday School room Saturday afternoon, Nov. 26, and do your Christmas shopping. Hosts of dainty Christmas Gifts, Kitchen Aprons, Home-made Cooking, and all moderately priced. Bring your friends and have a cup of tea in our cosy tea-room. 2d-124

TENANTS' AND OWNERS ASSOCIATION.

—Open Meeting of the Association on FRIDAY EVENING, 25th November, at 8 o'clock, in GREAT WAR VETERANS' HALL, Murray Street. Keep this date open. All Taxpayers, Men and Women, should attend. This Association business is Your business—Don't forget that.

—Business: Report on Organization, Discussion of Sewerage Disposal Plant, Streets and Paving, Water Rates, Candidates for City Council, Utilities, and Board of Education.

W. H. BRADBURN, President. S. T. MEDD, Secy.-Treas.
3d-124-5029

HOUSES FOR SALE

$5,000.00—Will buy 7-Roomed, New, Modern Brick House, with Mantel.

$4,700.00—Will buy 6-Roomed Brick House, hardwood floors downstairs; new.

FARMS FOR SALE

$6,000.00—Will buy 30 Acres of Land, with good buildings, close to the City.

$6,000.00—Will buy 100 Acres, close to the City.

TAYLOR & HOWDEN

144 HUNTER STREET REAL ESTATE PHONE 1462

See The Point?

The Copy that comes in well ahead of the last call is pretty sure to get the composing room attention that will give it the "Extra Punch" when it appears in Print.

MONEY TO LOAN.

We have funds to loan on Real Estate Security at the lowest rates. GORDON & O'BRIEN. Phone 219.

OSTEOPATHY.

DR. BRUCE E. MARSHALL—Osteopathic Physician. Office, 242 Hunter Street. Hours, 9 to 11, 2 to 4 p.m., 7 to 8 p.m. Telephone 116w.

DRS. WALMSLEY & SETTLE—Osteopathic Physicians. Office in Sun Life Building, corner of Hunter and Water streets. Entrance, 124 Hunter street. Phone 649. Office hours, 9 a.m. to 9 p.m.

MEDICAL.

DR. BUCHANAN, F.R.C.S., Edinburgh; M.R.C.S., Eng.; L.R.C.P. London. Eye, Ear, Nose and Throat Specialist. Hours: 9-11, 2-4 p.m., and 7-8 p.m. Phone 519. Office, corner of Water and Murray streets.

BARRISTERS AND SOLICITORS.

GORDON & O'BRIEN—Barristers, Solicitors, Notaries. Money to loan on easy terms. Special attention to Patents and Trade Marks. Phone 219. G. N. Gordon, J. A. O'Brien.

S. T. MEDD, Barrister, Solicitor, Notary. Office over the Dominion Bank, corner of George and Simcoe streets. Telephone No. 22. Private funds to loan at current rates upon easy terms.

C. R. WIDDIFIELD, B.A., Barrister, etc., and Solicitor for the City of Peterboro. Money to loan. Office over the Bank of Commerce. Phone 550.

PECK, KERR & McELDERRY, Barristers, Solicitors and Notaries. Office, Water street, Peterboro. Money to loan at the lowest current rates of interest on easy terms of payment. F. A. Peck, F. D. Kerr, V. J. McElderry.

O'CONNELL & CORKERY—Barristers, Solicitors and Notaries. Money to loan at the lowest current rates of interest. Daniel O'Connell, John R. Corkery. Hunter street, two doors west of the Post Office.

DUMBLE & JOHNSTON—Barristers, Solicitors, etc. Office, over the Toronto Savings and Loan Company, George street. D. W. Dumble, K.C., W. Johnston.

A. E. DIXON—Barrister, Solicitor, etc. Office corner Hunter and George streets. Entrance next to Madill's drug store.

HALL & HALL—Barristers, Solicitors, and Notaries Public. Hunter street, Peterborough, next to St. John's Church. Money to loan at the lowest rates of interest. E. H. D. Hall, Basil D. Hall.

MOORE & WEARING—Barristers and Solicitors, 403 Water street, opposite the Post Office. Money to loan at the lowest current rates of interest. Jos. Wearing, M.A.

R. R. HALL—Barrister, Solicitor, etc., Peterboro, Ont. Office, corner of Hunter and Water streets, over the Canadian Bank of Commerce. Trust funds to loan on easy terms of payment.

JAMES FORDYCE STRICKLAND—Barrister, Solicitor, Notary Public. Money to loan. 124 Hunter street, Peterboro. Phone 151.

ARCHITECTS.

W. & WALTER R. L. BLACKWELL—Architects. Office Bank of Commerce Building, corner of Hunter and Water streets. Telephones: Office 1300; Residence, 1277.

W. H. BARRY—Architect. Plans prepared for Monumental, Commercial and Domestic Buildings. Office, 539 Gilmour street. Phone 567.

Railway Time Tables

GRAND TRUNK RAILWAY

(Corrected to Date.)

No. 96—8.10 a.m., for Port Hope and Toronto.
No. 98—8.20 a.m., for Lindsay, Blackwater Junction, Orillia, Midland, North Bay and Toronto.
No. 98—8.25 a.m., for Hastings, Campbellford, Belleville and points on the Main Line East.
No. 369—8.30 a.m., for Lakefield.
No. 371—12.15 p.m., for Lakefield.
No. 92—12.04 p.m., for Lindsay, Port Hope, Toronto, Buffalo, with connections with International Limited for London, Detroit and Chicago.
No. 100—12.20 p.m., for Hastings, Campbellford and Belleville.
No. 95—5.36 p.m., for Lindsay, Orillia, Midland, North Bay and Toronto.
No. 94—9.10 p.m., for Port Hope, Montreal & Boston.
No. 99—8.10 p.m., for Lindsay.

CANADIAN PACIFIC RAILWAY.

(Corrected to Date.)

GOING EAST—
11.59 a.m.—Norwood, Havelock, Bonarlaw-Tweed, Perth, Smith's Falls, Kingston, Ottawa, Montreal and intermediate points daily. On Sunday this train proceeds east only as far as Havelock.
8.20 p.m.—Indian River, Norwood, Havelock and Tweed. Daily except Sunday.
12.03 a.m.—Havelock, Tweed, Kingston, Perth Smith's Falls, Montreal, St. John, Boston and New York. Daily except Saturday.
1.00 a.m.—Havelock, Tweed, Kingston, Perth, Smith's Falls and Ottawa. Daily.
2.19 a.m.—Smith's Falls and Montreal. Sunday only.

GOING WEST—
5.16 a.m.—Myrtle, Toronto, Guelph, Goderich, Hamilton, Galt, Woodstock, St. Thomas, London, Chatham, Detroit, Chicago and New York. Daily.
6.01 a.m.—Toronto (Yonge street), Hamilton, Owen Sound, Teeswater and intermediate points. Daily except Sunday.
7.35 a.m.—Toronto, Hamilton, Brantford, Buffalo, Rochester, Boston, New York, Galt, Woodstock, London, Chatham, Detroit and intermediate points between Peterboro and Toronto. Daily except Sunday.
9.35 a.m.—Bethany, Lindsay, Orillia, Port McNicol and intermediate points. Daily except Sunday.
3.50 p.m.—Toronto, Hamilton, Brantford, Buffalo, New York, Galt, Woodstock, London, Windsor, Detroit, Chicago and intermediate points between Peterboro and Toronto, Daily.
6.50 p.m.—Lindsay, Toronto (Yonge street), and intermediate points. Daily except Sunday.
6.54 a.m.—Toronto. Sunday only.

It Pays to Advertise.

NOTICE

NOTICE
FURNACES OF ALL KINDS REpaired and chimneys at lowest prices. Apply 181 London street. 26d 128 3665

HAVE YOUR CHIMNEYS AND furnaces cleaned now before the real cold weather sets in. 'Phone 1851W. 6d 127 89

MOVING AND CARTING, ANY distance, also hardwood for sale. 'Phone 1114J. Owen Johnson, 187 Perry street. 26d 246 70

FOUND

FOUND— LEFT AT ST. JAMES Bazaar on Saturday, November 19 at 173 Simcoe street, a muff. Apply 163 Romaine stret 1d 124 94

BUSINESS OPPORTUNITIES

A complete cash and carry grocery store on wheels. Own one of these in your territory. Meeting with sensational success wherever inaugurated. Two hundred fifty dollars net weekly income. Easy terms. Principal payment of complete stores to be made in monthly installmenuts from profits derived from business. No competition, no store expense. Exclusive territories being alloted rapidly. If you wish to enter, a most profitable business and to insure exclusive rights in your territory communicate with the undersigned immediately. Eleven Hundred and twenty five dollars required. Rolling Stores Limited, 404 Exchange Bldg., Windsor, Ontario. 6d 128 5018

WORK WANTED

WORK WANTED—EXPERIENCed clerk, grocery or general store. Apply Box 3265, Examiner.

WOMAN WANTS WORK BY day, cleaning. Appy 190 Lake St. 3d 125 111

YOUNG MARRIED MAN WISHes work as janitor would do scrubbing, cleaning etc. 'Phone 729W. 3d 123 60

WANTED—FAMILY WASHING Ironing to do at home. Apply 87 Smith or 'Phone 1701J. 3d 125 100

WORK WANTED—MAN WITH small family wishes work on farm where part of house is provided. Apply Examiner for address. 2d 124 103

WORK WANTED—FURNACES attended to office cleaning or any kind of janitor work thoroughly experienced Good references. 'Phone 383W or 1600W. 6d 125 45

WINDOW CLEANING

A. FOSTER, ORIGINAL CITY Window Cleanser, is back on the job. All kinds of windows cleaned and storm windows put up. Drop a card to J. A Foster, 585 Patterson street or 'phone 1468W. 26d 124 4466

HELP WANTED—Male

WANTED — MAN WITH FAIR education whole or spare time. Apply to-night 7 to 9. Commercial Exchange, 332 1-2 George St. 2d 124 5056

HELP WANTED--Female

WANTED— A GOOD GENERAL Apply Examiner for address. 3d 124 5019

WANTED—WOMAN TO WASH Apply 320 Frederick avenue. 3d 123 5007

CAPABLE YOUNG WOMAN for confectionery store. Apply Box 5016 Examiner Office 3d 123 5016

WANTED AT ONCE — A FEW experienced menders; also menders to undertake work at home. Apply Canadian Woollens Ltd., Manager of the Auburn Mills. 6d125 4979

PREVIOUS BUSINESS EXperience is immaterial to some lady who can present the right recommendations, and can hold down a position of responsibility. 204 Barrie Bldg. Ask for Mr. Hayman. 8d 125 6

WANTED

WANTED—ROOM AND BOARD for gentleman with office hours. Apply Examiner Box 65 3d 123 65

WANTED—TO HIRE A MARried man by the year, to work on a farm, man to board himself house provided. R. E. Birdsall. Birdsall, P. O. 4d 126 5062

WANTED—I AM MOVING MY family to Peterborough and want to buy a good house at once. Address Box 5055 Examiner. 3d 124 5055

MAN AND WIFE FOR A SMALL camp in Peterboro County; woman must be first class cook; man to work in the woods. This is a good position for the right couple. Comfortable camp and only a few men employed. Phone 1472. 2d123 95

Fowl Wanted

I will pay highest cash price for Live Fowl delivered to S. LEVINE, 203 Charlotte Street. Phone 970w 26d123

BABY CARRIAGES, Etc.

CREAM WICKER BABY CARriage in good condition. 142 London. 3d 124 76

BOARDERS WANTED

ROOM AND BOARD $7.00 close to C.G.E. Apply Examiner for address. 5d 124 41

SINGLE ROOM WITH BOARD All conveniences $7.00 week. Close to C.G.E. Apply Examiner for address. 3d 124 99

AGENTS WANTED

AGENTS WANTED — MEN OR women. Best selling household article. Large demand for goods. $15 to $20 daily. Stamp for particulars. The Ideal Coal Saving Mfg. Co. 111 Terauley Street. Toronto, Ont. 4d 24 25 26 28 81

FOR SALE

GOOD ROTTED MANURE FOR sale. Apply 72 Monaghan Road. 3d 123 59

FOR SALE—TWO GOOD COMfortable cutters in A 1 condition. 169 Hunter street east. 3d 125 106

FOR SALE—FUR-LINED COAT Almost new. Apply Examiner for address. 3d 124 96

FOR SALE —LADY'S HEAVY cloth coat, size 38. 'Phone 575J. 3d 125 104.

FOR SALE—TEN CORDS OF pure hard wood. Price right, delivered. Apply 473 Bolivar. 3d 125 107

FOR SALE — 1 WILTON RUG 7 x 9; 1 Brussels Rug 9 x 10. Apply 212 Reid street. 3d 124 80

DINING TABLE ALSO 6 chairs. Cheap. 154 Lock street. 3d 124 75

FOR SALE — GOOD BROOD sow. Apply at Examiner for address. 6d 124 26

FOR SALE — GURNEY-OXFORD Gas Range. Apply 270 McDonnel.

FOR SALE — 1 OAK PARLOR table; 1 oak curtain rod nearly new. Apply 527 Chamberlain 3d 124 98

FOR SALE—COUNTESS OXford heater, with oven, in first class condition. Apply 560 Romaine street. d3 124 5044

FOR SALE — 1 UNIT OF R. L. Steel Stock cost $200 will sell for $150 cash. Apply Examiner for address. 3d 123 62

FOR SALE—GOOD ORGAN. Apply Examiner for address. 3d 123 61

FOR SALE—DOMINION PIANO as good as new. Apply at Examiner for address. 3d 123 73

FOR SALE—COLUMBIA GRAFonola C. Cabinet style, perfect condition with 30 records $65. Apply Examiner for address. 3d 125 102

FOR SALE—1 WHITE KITCHen cabinet; 12 1-2 yards kitchen linoleum; 7 1-2 yards of Bathroom linoleum Apply Examiner for address. 3d 123 54

FOR SALE—PERSIAN LAMB coat, size 38. Small curl, semi-fitting; large mink pillow muff. Apply 487 Parnell street. 3d 125 109

FOR SALE — ART GARLAND heater, Canada Pride Range, hot water front. Good condition. Apply 193 Romaine street 'Phone 618J. 3d 124 74

FOR SALE—DRY SLAB WOOD no edgings, Hemlock, 1 horse load $5.00, 12 inches; Hardwood, 1 horse load, $6.00, 12 inches. 'Phone 1574W, 500 Gilchrist street Prompt delivery. 26d 126 3612

FOR SALE—BLUE BIRD ELECtric washing machine, practically new. Genuine bargain, easy payments arranged. J. McLaren, 200 Antrim street, evenings. 12d 126 3030

FOR SALE — ONE CHEMICAL Guardian Fire Extinguisher size 2 1-2 gallons. Never been used. Can be seen at 508 Charlotte street. 3d 124 91

FOR SALE—BLACK FINGERing yarn No. 1 quality cheap. Thousands yards flannelettes, cottons, boots, and shoes, rubbers. Real cheap. Clearing for stock taking R. C. Braund, Park street and Bargan Arcade. 7d 123 3902

FOR SALE — ORGAN $12.00; 1 solid light oak sideboard and table 1 ladies winter coats $5.00 1 five leaf extension table and other good furniture 425 Roger street. 'Phone 1666J. 6d 127 87

FOR SALE—HOUSEHOLD FURniture including four-piece parlour suite, walnut; 6 dining room chairs; 2 extension tables, sideboard, kitchen chairs, hall mirror, bed room suite, carpet and other small articles. Apply 402 Roger street. 2d 123 5049

FOR SALE — 8 GOOD USED cutters latest style, 1 farmers Democrat, Carry 1500 lbs. 1 set light delivery sleighs and 1 used waggon 3-4 height, 2 1-2 tire. 1 heavy set of sleighs. If not as represented money refunded. 'Phone 60 r-1-3; Tinney Bros. Cavan, Ont. 3d 125 105

FOR SALE—MEN'S 7" LEATHer top snag-proof rubbers $4.25; men's 9" top $5.00; men's 12" top $5.75; Boys' gunmetal goodyear welt shoe $4.50; same in tan $4.50 men's gunmetal goodyear welt, $5.50; same in tan rubber heels $5.50. Hickey's Shoe Store, 169 Hunter street. 3d 124 92

FIRST-CLASS OVERCOATS AND SUITS
Custom Tailor Made
Only $14.00 to $20.00
J. L. WYATT
Tailor - HUNTER ST. EAST
t.-t.-s.

POULTRY AND EGGS

FOR SALE — 17 LEGHORN Hens and a Rooster. Apply 190 Lake street. 3d 124 83

HOUSES, REAL ESTATE

DOUBLE HOUSE CENTRAL $2,000 Rent $24.00 monthly. Apply 183 Simcoe street. 6d 127 63

FOR SALE—100 ACRES LOT 4, Concession of Douro Township. Apply M. G. Leahy, Peterboro, 9. 6d 125 37

FOR SALE— DOUBLE HOUSE on Queen street; newly papered and painted. Apply 95 Hunter street. 12d 133 5035

FOR SALE OR RENT—ENNISmore cheese and butter factory. Apply J. P. Flood, Ennismore. 26d 134 3791

FOR SALE OR TO RENT— Here is a chance for a small investment or home 1-6 room brick with water, lights and furnace. Newly decorated would take a lot or a small car and small cash payment and easy terms. Apply 344 King street. 3d 125 115

FOR SALE OR TO RENT—MODern house on Park street also smaller house near new school. Apply 191 King street. 3d 123 58

FOR SALE — NEW SEVEN roomed brick house: modern, west side. $3500. Apply 156 London. 'Phone 878. 3d 123 5015

HOUSE FOR SALE—BARGAIN for quick sale. This house must be sold. Come and look it over and make a bid. Apply to owner John Victor 148 Hart avenue. 3d 123 67

FOR RENT

HOUSE TO LET — MODERN conveniences. Apply 485 McDonnell street. 3d 123 68

TO RENT—2 LARGE UNFURNished rooms. Reasonable rent. Apply 119 Smith street. 3d 123 69

TO RENT—6 ROOMED HOUSE All conveniences. Apply 590 Sherbrooke street. 2d 124 114

FIRST CLASS HOUSE TO RENT with all conveniences and furnace Apply 172 Hunter street. 3d 125 108

FOR RENT—PART OF HOUSE five rooms all conveniences. South End. 'Phone 322J. 3d 124 82

FOR RENT—ONE FURNISHED room. All conveniences. Board and use of telephone. Apply 190 Simcoe street. 3d 123 57

TO LET—TWO NICE BRIGHT rooms. Rent reasonable. Apply at Mrs. Chartren, 470 Bolivar street. 3d 124 78

TO RENT — WELL HEATED apartment $20.00 month. Apply Examiner for address. 3d 22 24 26 71

TO RENT —6 ROOMED BRICK house light and water; large garden. Apply 123 James street. 3d 125 101

TO RENT — HEATED FLAT with all modern improvements. Immediate possession. Apply 95 Hunter street. 12d 133 5036

TWO FURNISHED BEDROOMS to let with Board or without, gentlemen preferred. Apply to Examiner for address. 3d 125 110

TO RENT — 2 FURNISHED front rooms for light housekeeping. Apply Examiner for adress. 6d 125 4985

FOR RENT — UNFURNISHED front room $6 per month. Apply evenings. Apply Examiner for address. 3d 124 5045

FOR RENT — SMALL ROOM with use of motor for workshop; heated. Apply 479 Stewart street. 3d 124 97

TO RENT—FRONT FURNISHed room for gentleman, Breakfast desired. Apply Examiner for address. 6d 125 4084

FURNISHED OR UNFURNISHed rooms for light housekeeping or for rooming. Apply 81 Smith street. 'Phone 1701J. 3d 123 30

FOR RENT—A SMALL FURNished apartment heated with all improvements. Apply Examiner for address. 3d 123 21

LARGE COMFORTABLE FURnished bed-sitting room, heater in room. Suitable for two gentlemen roomers conveniences. Apply Examiner. 3d 124 79

FOR SALE—CUTTER NEARLY new. Will sell cheap if taken this week. Owner has no use for it. Apply 358 Dublin street between 5 and 7 evenings. 3d 124 84

TO RENT — COMFORTABLE house, clean in "A1 condition" on Antrim, near George. Apply 183 Antrim. 12d 126 3949

FOR RENT—HEATED OFFICE on George street. Immediate possession. Apply 437 George Street.

FOR RENT — HEATED OFFICE in Bank of Commerce Building. Immediate possession. Apply 437 George street. tf2801

FOR RENT—STORE NO. 173 1-2 Simcoe street, Immediate possession. Apply 437 George street. dtf

TO RENT—WARM FURNISHer front room with board. All conveniences, hot water. Very central. Use of 'phone. 'Phone 1350W 3d 123 56

FOR SALE — AT FILTRATION plant Elliott woodworker — 15 H.P. Motor; 2 H. P. Motor 12 x 12 timbers 2 x 4's and 4 x 4's and pine sheeting also a quantity of wood 200 feet rubber hose, pulleys belting, etc. Ramsey and Wilde 'Phone 1744J 3d 124 5025

CHINA PAINTING
Mrs. Langley McCarthy
TEACHES BISCOFF'S NEW AND BEAUTIFUL WORK IN CHINA PAINTING.

THEATRE NIGHT'S BIG PROGRAMME

SPORTING CELEBRITIES, SPORTING PICTURES AND BIG FEATURE FILM AT THE CAPITOL TO-NIGHT.

All arrangements are completed for the big theatre night under the auspices of the Peterborough amateur Athletic Association at the Capitol Theatre to-night, and there should be a crowded house, in view of the importance of the cause and the merit of the programme.

Mr. W. A. Hewitt, secretary of th Ontario Hockey Association, and Sheriff Paxton, the O.H.A. treasurer, who is coming in place of President Copeland, will arrive on the 5.35 G.T.R. train ,and will be the guests of honour at an informal dinner at the Empress, commencing at 6.15 o'clock.

The theatre programme will commence sharp at 8 o'clock with a two-reel comedy, after which Mr. H. R. H. Kenner will introduce Messrs. Hewitt and Paxton, who will give brief addresses.

Three special reels on sporting topics will follow this event, and then Dr. A. W. McPherson will formally introduce Mr. Walter Smaill, director of athletics for the P.A.A. A., and the Examiner road race trophies will be presented by Mr. R. M. Glover, assisted by Messrs. Douglas Loomis and Charles Thorpe.

A seven reel feature film, "Mid-Channel," featuring Clara Kimball Young, will be the concluding number of a splendid programme.

The Capitol orchestra will be in attendance as usual. In the lobby will be displayed photographs of some famous old Peterboro' teams loaned by Mr. C. G. Graham and the Hamilton Herald trophy won by Albert Smoke, will be on exhibition there.

It will be a real big night and every man and woman in Peterborough who believes in clean sport should endeavour to attend.

Before using a new umbrella, always inject a small quantity of vaseline into the hinge portion of the frame. If put on carefully, the vaseline will not spread and is a sure preventive against rust.

LOST

LOST — LARGE HOUND DOG black and white with tan head from the vicinity of Stop Log Lake. Finder please advise James Grant, Bridgenorth, P.O. 3d 123 72

LOST — BETWEEN ORPINGton Road and May's School via Monaghan Road and Lansdowne street, 1 long binding chain. Reward. Return to H. C. Robinson Monaghan Road. 3d 125 113

LOST —ON AYLMER STREET, near Perry a heavy blue rug. Finder please notify Canadian Oil Co. 3d 125 5068

LOST — ONE YOUNG COLLIE dog light colour, four white feet. Anyone locating same please notify Frank White. 'Phone 897. 3d 125 5067

LOST—COMING FROM COLlegiate by way of Hunter street to Park, gold wrist watch Guergruer Finder please leave at Examiner and receive reward. 3d 125 5066

SITUATIONS VACANT

MAKE MONEY AT HOME — $15 to $60 paid weekly for your spare time writing show cards for us No canvassing. We instruct and supply you with work. West-Angus Showcard Service 29 Colborne Bldg., Toronto. dtf 730

WE TEACH VULCANIZING
AND SUPPLY YOU WITH ALL the necessary machinery and tools to enable you to start the vulcanizing business for yourself We also assist you in working up your business successfully. The Reliable Tire System, 229 Charlotte street corner Aylmer street, Peterborough. 12d 132

SQUARE PIGS IN ROUND HOLES

NINETY PER CENT. OF FAILures are misfits; they are not interested in their work. To those who enjoy meeting people and can become imbued with our ideas we offer the opportunity of rapid advancement and increased remuneration. Apply Room 204 Barrie Building. Ask for Mr. Hayman. 2d 123 5043

The Value of Advertising

No matter what particular merit a preparation may possess, if you wish to bring it before the public, it is necessary to advertise it.

For instance, Dr. Banta's Kidney and Rheumatic Pills were just as good a year ago as they are to-day; and while they had a steady sale due to one friend telling another of the benefits derived from them the proprietors recognized this was a rather slow way of introducing them, and for the year 1921 they have placed a contract with this paper for 10,000 lines of advertising.

On another page of this paper you will find their large advertisement, and with merit and advertising we feel confident they will meet with success.

REAL ESTATE, HOUSES AND LOTS

$3,500 Modern Brick, seven rooms, hardwood floors, furnace; in A1 shape; East City.

$9500.00 Very Fine New House, nicely laid out; mantel, laundry tubs.

$3,600 Modern House, seven rooms, furnace. This is a real, nice, new House with front and back stairs; south end.

$3500.00 New Brick Bungalow, 6 Rooms, all modern, with furnace.

H. J. McCANNAN. Phones 46J and 772

Love may not make the world go round, but it makes the young man's arms go round waste places.

Shawls are old fashioned because you can't see thru them.

If washing soda is not thoroughly dissolved before the clothes are put in the water, they are liable to have spots of iron mould on them when the washing is finished.

H.P.LINDSAY
Insurance and Real Estate
AGENCY CO.

Wanted

A good man to manage the Sickness & Accident department of the H. P. Lindsay Agency Company. Good position for the right man. Apply No.

392 Water Street

All kinds of Insurance and Real Estate transacted.

REAL ESTATE

8-Roomed House, Brick and Stucco, on Elias Avenue, just being completed. This is a Modern House in every way, and for quick sale. will be sacrificed.
Grocery Business. Good reason for selling.
For Rent—5-Roomed Heated Apartment; all conveniences; Central.
Newly decorated 6-Roomed House, North end of City; $22.00 per month.
7-Roomed Brick House on London Street, between London and Aylmer Streets—$35.00.
For quality of Trim, Doors, Sash, Hardwood Flooring, and Pressed Brick—see us.

MORDEN and SPRY
Bank of Commerce Bldg.
Room 14 ::: 'Phone 526

COAL and WOOD

I am now prepared to deliver First-Class Coal in any size or quantity desired at the market prices.
Hard and mixed Wood, and Slabs, at the closest prices.
H. H. DINSDALE, Office and yard, 191 Charlotte Street. Telephone 153. 6od 173

FOR SALE

$2600 will buy a new Bungalow, 3-piece bath, furnace, large lot, situated in the West End. Immediate possession; reasonable terms.

$1550 will buy a 1 1-2 storey Frame House, lights, large lot; reasonable terms. Situated in the South End.

$4000 will guy a good two-storey Brick House, situated on Hunter Street. All improvements.

Apply—
J. T. O'CONNELL & CO.
136 HUNTER STREET WEST
'Phones—Office 376. Residence 1359.

Edwin Elcome
TAXIDERMIST
692 HARVEY ST., PETERBOROUGH, ONT.
Heads, Birds, Fish, Etc.
Mounted Artistically and Permanently.
MOOSE, CARIBOU, & DEER HEADS OUR SPECIALTY.
NO TAX THIS YEAR.

WANTED

GEESE TURKEYS
DUCKS CHICKENS
PIGEONS RABBITS

We are killing daily and have orders ahead, assuring you highest market prices.

W. SCOTT CO.
East City. 6d-122

TELEPHONE 791
WHEN YOU WANT YOUR
Piano and Organ Tuned
Player-Pianos a Speciality
ALL WORK GUARANTEED
W. H. CUNNINGHAM
2560 Weller Street

CHILDREN'S AID SOCIETY
Of
PETERBORO CITY AND COUNTY
For the Care of Neglected and Ill-Treated Children.
CHILDREN FOR ADOPTION
G. W. POWELL,
Assistant Secretary and Inspector.
588 George Street. Phone 1044w. Office Hours: 12 to 2 and 6 to 8 p.m.

EARLY COPY

Be Sure and Get Your Advertising Copy into the hands of the Printer Early each day.

Co-operation is the Policy.

INTEREST UPON INTEREST

Accumulates very fast. If you would appreciate the fact, start an account in the Savings Department of this institution, add to it steadily, and after the first interest is credited, watch the account grow.

Many of our depositors are thus building up a bank account.

Your account is solicited.

Toronto Savings & Loan Company

437-439 George Street, Peterborough

Office Hours: 9 a.m to 4 p.m., Saturdays 9 a.m. to 5 p.m.

Mail Edition

The Evening Examiner

Use the Condensed Columns of The Examiner — They Give Excellent Results.

PRICE THREE CENTS — PETERBOROUGH, THURSDAY, NOVEMBER 24, 1921 — PRICE THREE CENTS

TO-DAY'S NEWS OF THE DISTRICT

IN MILLBROOK AND DISTRICT

WOMAN'S AUXILIARY OF ST. THOMAS' CHURCH HELD A MEETING---PERSONAL MENTION

MILLBROOK, Nov. 24.—The Woman's Auxiliary of St. Thomas Church met on Monday, November 21st, at the home of Mrs. John Allen at 8 p.m.

The president, Mrs (Canon) Allen occupied the chair. The opening twenty minutes were spent in devotional exercises after which the secretary and treasurer gave their reports. Miss Florence Clarke, the newly appointed secretary-treasurer of the "Little Helpers", whose membership age limit is eight years, reported that after revising the roll there are now twenty members, twelve former ones and eight new names.

The treasurer reported twenty-five dollars on hand as the surplus from the offering received at the recent Deanery meeting, and after discussion it was decided to donate one-half to the missionary work in Honan Province, China, and the other half to the Educational Fund for missionaries' children. It was also decided to observe St. Andrews Day, November 30th, by inviting all Auxiliary members throughout the parish to attend the celebration of the holy communion at St. Thomas Church in the morning.

An appeal from Apsley asking especially for second-hand clothing for children, and their necessaries, having been received it was moved and seconded that a bale be prepared and sent in time for Christmas.

There will be no W.A. meeting in December but the annual meeting will be held a the Rectory in January.

As there was so much parish business to discuss the reading of the Chapter from the study book; "Our Church at Work" was postponed until the next meeting of the missionary reading circle at Mrs. Westmacott's.

The Trail Rangers

The "Trail Rangers" a branch of the C. S. E. T. for the younger boys, held their regular meeting in the League Room of the Methodist Church on Tuesday, November 22nd at 8 p.m. with fifteen members in attendance.

In the absence of the Chief Ranger, Master Ernest Burnham, the deputy chief ranger, Master Albert Cullum, was in charge of the meetiug assisted by the mentor, Mr. J. L., Byam. After the usual opening exercises, one new candidate for membership was initiated.

Colonel O'Dell of Cobourg who was in town in connection with his duties as School Inspector, then gave an excellent talk to the boys contrasting, by means of a well-told story, the misery of a life of selfishness with the joy of a life of service.

At the conclusion of his address a vote of thanks to Colonel O'Dell for his kindness was moved and seconded. Before dismissal games were played a usual for the "activity period", and were thoroughly enjoyed.

Rebekah Lodge

The "Golden Sheaf" Rebekah Lodge No. 176, held their bi-weekly meeting on Tuesday evening, November 22nd, with quite a large number of members in attendance. Mrs. Harry Falls, who has held the office of Noble Grand during the past year, occupied the chair.

Amongst the important item of business for the evening was the election of officers, though the installation does not take place until January thus giving those newly-elected an opportunity to learn the obligations devolving upon them during the intervening month.

The five new candidates who were presented for membership and initiated here: Mrs. Harold Tate, Mrs. James Fair and Mr. William Kennedy of Cavan, and Mr. and Mrs. Urry of Millbrook.

Refreshments were served at the close of the meeting and a social time enjoyed with music and dancing.

Personal Mention

The many friends of Miss Annie Armstrog will regret to learn that she had the misfortune to fall off the steps leading from the back verandah of her home on Sunday morning after church, fracturing her hip. Miss Sutton is the nurse in attendance.

Mrs. George Hetherington, who has been visiting her sons, Messrs. Athol and Dunwoody Hetherington, in Saskatchewan for the past three months, has recently returned to her home east of the village.

Mrs. B. C. Whyte and her two children, Miss Nancy and Master Geoffrey, who have been making a brief visit with her mother, Mrs. Archibald Wood, returned to their home in Port Hope on Monday exening.

Mrs. George E. Burnham and her son, Master Ernest, were visitors to Peterboro, on Tuesday, guests of Mr., and Mrs. F. W. Burnham, Water street.

Mrs. William Rowland visited friends in Peterboro, on Monday.

Miss Dixon of Toronto, is a guest at the home of Mrs. G. F. Westmacott.

Died—On Tuesday, November 22 Amos Wragg ,in his 72nd year.

Funeral on Friday, November 25th from his residence on the 10th line, Cavan, at 3 p.m. Service at the house at 2.30. Interment will take place in the 9th Line Cemetery.

COPYRIGHT, KEYSTONE VIEW CO., NEW YORK

FRENCH DELEGATES TO CONFERENCE

Left to right: Albert Sarraut, Premier Viviani and Rene Viviani, of the French delegation, to the Disarmament Conference.

TRENT RIVER HAPPENINGS

TRENT BRIDGE, November 23.—Mr. George Davidson has opened up the blacksmith shop and is now ready for business.

Mrs. Christie and daughter, Miss Davie, returned to their home in Toronto Sunday after spending the past eight months at their cottage. Mrs. Don Christie and Mr. Will ertuned with them. Mr. Will Christie returned from the deer hunt Saturday.

Mr. E. Parsons left on Saturday for Toronto after spending the past two weeks as a guest at the Cook cottage. Mr. Parsons came down for the shooting and had great success while here.

A meeting in the interests of Mr. F. J. Slade, candidate of the National Progressive Party, was held at the Sedgewick House on Monday evening.

On Monday evening of next week a meeting for ladies will be held for the same purpose at the Sedgewick House. Mr. Slade expects to be present at this meeting.

The sawing machine from Havelock is making its rounds in this vicinity.

The next meeting of the Sewing Circle will be held December 14th at the home of Mrs. Arthur Russel, Havelock Road. The material which was given out to each of those present at the meeting held last week at Mrs. George Scott's, to be made up into wearing apparel for the children of the Orphans' Home, is to be brought to the next meeting to be packed for the Christmas boxes.

Eggs are now a scarce article and do not seem to be coming in for sale. Dairy butter is selling at forty cents.

Mr. N. Garneau has taken a position with the carpenters at the new hydro power plant being erected below Campbellford.

The usual young peoples' meeting was held last night at the church.

The 1921 Christmas seals in aid of the Muskoka free hospital, are being distributed among the school children and the little folks are busy making a house to house canvass.

C. P. O. S. SUSPENDS CANADA-ITALY SERVICE.

MONTREAL, November 24 (Canadian Press). — Because of insufficient patronage, the Canadian Pacific Steamships Limited yesterday announced the suspension of its Canada-Italy service. The service may be resumed next spring, however, if conditions warranted, it was stated.

The service was inaugurated this summer by the steamers Montreal and Caserta.

ELECTION FIGHT NORTHUMBERLAND

Mr. Charles W. Kerr of Cobourg and Toronto is in the field as a straight Liberal, with the hearty approval of Hon. W. L. Mackenzie King.

A three- corner fight in Northumberland, has not been unexpected from the first, and it is not a surprise to see that Mr. Kerr has taken up the guage of battle at the urgent call of Northumberland Liberals.

He is a son of the late Senator William Kerr, K.C. of Cobourg, a bonnie fighter in his day, who proved his prowess in Northumberland under circumstances somewhat similar to the present election conditions.

Mr. Kerr personally is well known to all the electors of the Riding. He is a graduate of Victoria College of which Institution his father was for many years Vice-Chancellor.

Mr. Kerr's candidature in Northumberland is a challenge upon straight Liberal principles and it is for the party adherents to show whether or not they are satisfied to be displaced by the present movement for Class Government.

Apart from politics, electors who are opposed to the National Progressive party make this their first principle, that Parliamentary representation must be of all the people and of their interests and not of groups or classes. This is the position that straight Liberals have always fought for.

EAST EMILY HAPPENINGS

EAST EMILY, Nov. 24. — The Epworth League of Bethel church held their regular league service on Tuesday night instead of Thursday for this week, on account of the League convention in Lindsay on Thursday. They held the regular service, after, which two contests were indulged in, a box of chocolates being first prize.

Refreshments were served and the social evening was much enjoyed.

The Rev. Mr. Clare, of Little Britain, took charge of the morning and evening services at Bethel church on Sunday, it being anniversary services. Special music and singing was rendered by the choir at both services.

Mr. L. Skuce of Omemee, spent Sunday at the home of Mr. W. Casey.

Mr .and Mrs. Raymond Hunt, of Lakehurst, spent Sunday visiting at the home of the latter's grandparents, Mr. and Mrs. W. Harrison.

Miss Hilda Sanderson of Omemee, spent the week end visiting Mrs. S. Switzer.

Mr. and Mrs. G. Mann and family of Bridgenorth, spent Sunday visiting at the home of Mr. E. Storey.

Mr. Ira Switzer spent the week end deer hunting in Bobcaygeon.

Mr. and Mrs. Bell and family, of Smith ,accompanied by Mr. Stephens, visited at the home of Mr. and Mrs. T. Westlake on Sunday last.

SEIZE HUGE STILL.

SYDNEY, N.S., November 24 (Canadian Press. — The largest moonshine still ever captured in Cape Breton was seized by Inland Revenue officers at Ball's Creek, eight miles from the city, yesterday. Wolshauk, an Indian, alleged to be the owner of the outfit, was caught asleep in a loft near the still. The boiler has a capacity of 150 gallons, and large vats nearby contained the "mash," several gallons of which were seized.

PROBABILITIES.

Strong winds and moderate gales from the eastward. Cloudy and milder with occasional sleet or rain.

TELEGRAPH AND CABLE

FARMERS WON'T BENEFIT BY FREIGHT RATE CUT

REGINA, Sask., Nov. 24.—(Canadian Press.)—"It is most unfortunate that the reduction in freight rates comes at a time when over two-thirds of the season's crop has been moved. We cannot expect farmers in the west to benefit by this reduction, which does not take effect until Dec. 1."

This statement was made to-day by Hon. George Langley, in the course of his presidential address at the annual meeting of the Saskatchewan Co-operative Elevator Company, which commenced to-day.

The directors' report, presented by Vice-President James Robinson, contained an attack on the Government for failure to continue the Canada Wheat Board.

ONE DYING FOLLOWING SHOOTING NEAR SYDNEY.

SYDNEY, N.S., November 24 (Canadian Press). — William Redmond is dying in Glace Bay Hospital with a bullet in his lung, and a foreigner named Genosis is held by the police as a result of the shooting yesterday at Stirling, near Glace Bay.

According to information gathered by the Glace Bay police, Redmond and two companions got into a dispute with Genosis over some articles purchased in his store. Finally the three made a rush behind the counter to assault Genosis, who reached for his gun and fired two shots. The first went wild, but the second laid out Redmond, whose condition is reported very critical.

SAYS GOVERNMENT RAILWAYS CARRY JOBLESS TO THE WEST.

VANCOUVER, B.C., November 24 (Canadian Press). — That nineteen single men, out of work and with their homes in the East, had been passed over the Canadian National Railway from Winnipeg to Vancouver, and that on their arrival here they had applied to the city relief department for aid, was the charge made yesterday at a meeting of aldermen and civic officials, by George I. Ireland, city relief officer.

Mr. Ireland declared that these men, who had arrived in Vancouver during the past few days, had obtained transportation from Winnipeg to Vancouver on the personal card of the city ticket agent of the C. N. R. at Winnipeg. These cards had been honoured by the various conductors, Mr. Ireland said, and he had the cancelled cards.

The city officials decided that a protest against the passing of unemployed over the C. N. R. from Winnipeg should be made to the Minister of Railways at Ottawa.

PRINCE OF WALES IN POLO MATCH AT BOMBAY

LONDON, Nov. 24.— (Canadian Press.)— The Prince of Wales, on Monday, the fifth day of his visit in Bombay, participated in a polo match, according to a Bombay despatch to the London Times. He was to have inspected twenty thousand boy and girl scouts, but parents in the remote parts of the city were afraid to allow their children to pass through the recently disturbed areas and the inspection was abandoned reluctantly.

Fears that the day would bring further disorders proved unnecessary,. Hindus and Parsees paraded the streets, waving white flags among the cheers of the warring sets and up to the time darkness came, when the Times despatch was filed, there was no trouble.

The Prince spent a quiet Sunday, taking lunch informally at the Orient Yacht Club and attending services in the cathedral.

TELL HOW PRISONERS ESCAPED IRISH JAIL

DUBLIN, Nov. 24. — (Canadian Press.)—Further details were related to-day by persons claiming to have been eye-witnesses of the escape of 47 political prisoners from the Kilkenny jail on Monday night through an underground passage of their own digging.

These eye-witnesses related their amazement, while passing along the road near the jail, at seeing a portion of the roadway break and two men emerge from under ground. The two men, according to the story related, ordered the passersby to halt, herded them into a nearby cottage and locked them in while the prisoners' comrades emerged and made their escape across the countryside.

Immediately after the last man left the hole, according to the story, the alarm was given and the military police rushed out in lorries, scouring the country throughout the night without success.

Judging by the way it sounds some ambitious young girls try to sing, thinking someone will throw them a "fish".

LAND ARMS AND EAST PROBLEMS BEFORE PARLEY

CONFERENCE ADJOURNS FOR THANKSGIVING DAY RECESS AFTER HEARING DEPARTING MESSAGE FROM BRIAND.

CONSIDER CHINA TARIFF

WASHINGTON, November 24 (Canadian Press). — When the arms delegates quit work for the Thanksgiving Day recess, these considerations embraced the central points of interest in their discussions.

Whether the effort to apply generally accepted principles to specific cases in the Far East would bring definite accomplishments or only lead to futile debate.

Whether, in view of the position of France and the general situation in Europe, any serious attempt should be made to agree on a limitation of land armament.

Whether a way can be found to hasten consideration of details on naval limitation plan, which is proceeding smoothly, but too slowly to satisfy some of the delegates.

Of these questions, the first was brought sharply to the fore last night by several direct clashes of opinion regarding elements of the Far Eastern negotiations. At yesterday's executive session of the nine delegations, the right of the Chinese delegates to speak for the whole of China was reported to have been questioned by France, and, later, a British interpretation of the general principles already adopted was challenged by some of the Chinese.

Earlier in the day the land armament problem had been debated behind closed doors by the delegates of the big five Powers, without further result than the appointment of a sub-committee to consider collateral subjects like the use of airplanes and poison gases.

Premier Briand of France, making his farewell speech to the conference, pressed his argument that his country dared not disarm unless she had guarantees from the other Powers, and although the general discussion drew renewed expressions of sympathy from every other national group, no one proposed any formal joint declaration of policy.

On the side of the naval reduction programme, developments were so completely out of the picture that

(Continued on page 5)

BEATTY SATISFIED WITH PROCRESS OF ARMS CONFERENCES

WASHINGTON, November 24 (by Ben Deacon, Staff Correspondent of the Canadian Press). —Admiral Lord Beatty, when he departs for Canada to-day, will leave Washington fully satisfied that the discussions concerning limitation of naval armaments have progressed so satisfactorily that there is every promise of an agreement being reached.

This he intimated in an interview with the Canadian Press yesterday afternoon.

Admiral Beatty, after his brief trip to the Dominion, which will include visits to Montreal, Toronto, Ottawa, and possibly to Quebec, will return at once to London.

BOARD UPHOLDS WAGE SLASH OF RAIL EMPLOYES

C. N. R. BOARD OF CONCILIATION, HOWEVER, SUGGESTS MORE EQUITABLE DISTRIBUTION OF REDUCTIONS.

MOSHER RAPS REPORT

OTTAWA, Nov. 24.—(By Canadian Press.)—The majority report of the Board of Arbitration in the wage dispute between the Canadian Brotherhood of Railway Employes and the Grand Trunk, upholds the general decrease in wages of 12.8 per cent., made effective by the railways in July last. The opinion is expressed, however, that the method adopted in distributing the reduction resulted in the lower paid employes suffering greater decreases than those receiving higher pay. The board recommends that an effort should be made by further negotiations to adjust these inequalities.

The report is signed by John M. Godfrey, chairman, and by H. H. Vaughan, the Grank Trunk Railway representative. A minority report will be made by Peter Bercovitch, K.C., M.L.A., the representative of the employes. The sessions of the board were held in Montreal and To-

(Continued on Page 5).

IRISH AFFAIRS "CRITICAL BUT NOT HELPLESS"

LLOYD GEORGE WILLING TO APPLY MORAL PRESSURE TO ULSTER, BUT NOT PHYSICAL COERCION.

TO MEET CRAIG FRIDAY

LONDON, Nov. 24.— (Canadian Press.)— After yesterday's meeting between the Sinn Fein representatives and the Cabinet Committee the Irish situation was described in Government circles as "critical but not helpless." Premier Lloyd George explained to the Sinn Feiners that the Government was willing to apply strong moral pressure to Ulster and to offer Sir James Craig, Premier of Ulster, attractive financial inducements to persuade him to agree to the only possible settlement —an All-Irish Parliament.

But if these proposals were rejected, either by the Sinn Fein or Ulster, he declared, the Government would not introduce any act in Parliament which would include Ulster against her will. The Government explained that to force Ulster to accept would require the sending of troops, in defiance of the pledges of all parties against physical coercion.

Mr. Lloyd George will discuss the question further with the Ulster Premier on Friday, after which Sir James will return to Belfast for the formal re-opening of the Northern Parliament.

Earl Middleton, as representative of the Southern Unionists, is continuing to strive for a settlement on dominion lines. He is pointing out to London business men, not only the moral but the material advantages to be gained by closer commercial relations with Ireland.

Disappointment is felt by the Government that notwithstanding the truce the Sinn Fein has not withdrawn the boycott on Ulster goods. The Sinn Fein maintain that the boycott was provoked by the discharge of Catholic workmen from Belfast shipyards, and considers it an essential aid to the Republican cause.

Ulster still is pressing for the publication of all the correspondence which has been exchanged during the peace negotiatoins, but the Government has not yet agreed, although

(Continued ...age 5.)

The Old Reliable

IMPORTED TOBACCO
LONG FILLER

7c.
4 for 25c.

L. O. GROTHE, LTD., MONTREAL

REINDEER

Flour is the leader in high quality; always uniform, always reliable.

Peterboro Cereal Co.

5 Reasons For the Superiority of EDISON RE-CREATIONS

1. **SUPREME REALISM:** The Edison RE-CREATION is the artist's performance—exactly as the artist gives it. There is absolutely no difference. This fact has been established by more than 4,000 public comparisons before more than 4,000,000 people. No "Talking Machine" record has ever sustained this acid test of direct comparison.

2. **OVERTONES:** The Supreme Realism of the Edison RE-CREATION is due to the fact that it gives not only the fundamental, or lowest tone of each musical note, but also the softer and sweeter tones, called the overtones or sound colors. It is these sound colors that give to a musical note its character. Mr. Edison is the only one who has discovered how to record and reproduce all of these sound colors, or overtones.

3. **DURABILITY:** The Edison RE-CREATION will outlast in actual playing, any other Disc, and is much less susceptible to breakage. A "Talking Machine" record begins to deteriorate with the very first playing and the deterioration is rapid, due to the wear and tear of the steel needle on the walls of the lateral cut sound wave grooves. On an Edison RE-CREATION the sound waves are up and down and the permanent diamond point reproducer, propelled by a mechanical feeding device, travels over the sound waves with exactly the right pressure for proper reproduction, but not enough to cut or wear the RE-CREATION.

4. **ECONOMY:** More music is recorded on an Edison 10-inch RE-CREATION than on a 12-inch "talking machine" record. The Edison RE-CREATION is recorded 150 threads to the inch, while "talking machine" discs are recorded only 80 threads to the inch. While the prices of Edison RE-CREATIONS are necessarily higher than the prices of 'talking machines" records because of the more intricate and elaborate technique employed, this is more than offset by their greater playing time, which permits recording of the larger compositions without excisions.

QUALITY: The Edison RE-CREATION does not merely happen to be what it is. It is the result: **first**, of Thomas A. Edison's inventive genius; **second**, his vast knowledge of acoustics gleaned from years of exhaustive and costly research work; and **third**, the infinite skill and care employed in the processes of its manufacture—processes which not only are unused by, but are also unknown to, "talking machine" manufacturers.

Here are a few examples of Mr. Edison's New Art that you should hear

"Serende"	Spalding
"From the Cottonfields"	Spalding
"Lass o' Mine"	Middleton
"O God, Have Mercy"	Middleton
Quartet from "Rigoletto"	Mixed Voices
"Caprice Viennois"	Vasa Prehoda
"La Ronde des Lutins"	Vasa Prehoda
"Fear Not Ye, O Israel"	Robt. C. Dyrenforth
"A Song of Praise"	Robt. C. Dyrenforth

We will gladly play any of these fine selections for you, or any others you may wish to hear.

THE J. M. GREENE MUSIC CO., LTD.

"Home of Good Music" — Charlotte Street

Evening Examiner

PHONES—Editorial, 1601. Business Office, 1600. Private Branch Exchange to all Departments.

The Examiner is a Member of the Audit Bureau of Circulation.

The Daily Examiner, published every lawful evening. The Peterborough Examiner, Limited. Office, 419 George Street.

The Weekly Examiner, published Thursday morning.

The Subscription Price of The Daily Examiner is $6.00 per year; that of The Weekly Examiner is $1.50.

U. S. REPRESENTATIVES.

Special U. S. Representatives — W. H. Stockwell, 629 People's Gas Building, Chicago, Ill.

New York—Chas. F. Miller, 225 Fifth Avenue.

Advertising Rates on Application.

R. M. GLOVER, Managing Director.

THURSDAY, NOV. 24TH, 1921.

THE VOTE SLACKERS.

"I don't think I'll bother about voting at all," is a remark that is being heard far too often these days. It is the lack of national spirit indicated by such an attitude as that that hinders Canada's progress and leads many able men to refuse to serve in Parliament, for people who are so indifferent to their duty as to remain away from the polls and nullify their franchise. It is but the work of a moment to mark a ballot, and in the cities polling booths are numerous enough and sufficiently distributed as to make them easily accessible to every voter. Under such circumstances there is absolutely no justification for a failure on the part of an elector to register his vote and show that he is worthy of the name of citizen. It is a peculiar trait of human nature that were an attempt to be made to prevent some of these indifferent gentry from voting they would be wildly indignant, yet they deliberately disenfranchise themselves by refusing to vote. There is neither patriotism, nor logic, nor common sense in neglecting an opportunity to express one's opinion on the personnel of Parliament and the policies of the country.

AN EXTRAORDINARY CAMPAIGN.

The most perplexing and involved election in the history of Canada is now officially opened with the nomination proceedings of Tuesday. No other campaign has seen so many candidates in the field, no other campaign has witnessed so many three-cornered contests, and no other campaign has seen so many different political factions represented. From the Atlantic coast to the Pacific there was but one acclamation and that was made possible only by a mistake on the part of a candidate in filing his papers. Not one seat in the whole Dominion was allowed to go by default, and in many ridings there are most peculiar complications and cross-currents, making the work of election prophets—never an easy thing at any time—a matter of pure guess work. All three parties profess to be supremely confident; they could scarcely be expected to do otherwise, but independent observers, when they try to study the situation and arrive at some definite prediction as to the results, throw up their hands in despair and decide to wait until the evening of election day for the answer. And that seems the wisest course for everybody else.

SOME SEASONABLE QUESTIONS.

That there should be vigorous demands for a more economical administration of Peterborough's civic business administration is not to be wondered at. The tax rate is high, and unfortunately many of those who have to pay it are either out of work themselves or have tenants who are without employment, and in too many cases unable to pay their rent. All the conditions make criticism of the civic administration and complaints about excessive taxation. There is no argument over the statement that we in Peterborough are spending a lot of money. Are we getting value for it? It is the overhead cost ofour municipal machinery greater than it should be? Is too much money being frittered away in small extravagances, in deputations that serve no useful purpose, in grants for which there is no justification, in salaries to officials and employees? Are our departments, such as the Board of Works, fire department, police force, etc., calling for a greater expenditure than the service they rendered calls for? Are we getting one hundred cents value for every dollar of taxation we pay? These are some of the questions that the ratepayers are asking, and it is largely because they are being asked that to-morrow night's public meeting has been arranged. No harm can come of such an agitation and possibly much good can be accomplished. At all events it is much better to have these matters threshed out at this stage than to show no interest in the municipal campaign and then spend the next twelve months complainin gabout the extravagance and inefficiency of the City Council.

DIVIDING UP THE SALARIES.

Whenever the question of higher wages for railroad employees or the maintenance of a war level of wages regardless of railroad earnings or the value of the service crops up, one argument for the men is always advanced: It is that if the large salaries of management were reduced, the men's wages could be easily maintained—that, in effect, brains are being overpaid at the expense of brawn. People who should know better allow the claim to go by default, merely submitting a rather feeble plea for brains. Suppose we work out the sum?

Based on the figures for the first six months of 1921 let us take the example of the Pennsylvania Railroad, which handles something like ten per cent of the country's freight and has recently had the effrontery to contend that law was made for the Labor Board as well as the railroads. If the salaries of all general officers on the Pennsylvania system, receiving as low as $3,000 per annum, and as much as the president gets, were placed on an average of $5,000, whatever the capacities, experience, qualifications and responsibilities of the recipients, the reduction from the present amount would leave for each unionized employe less than 50 cents—per day? per week? No; less than 50 cents per month.

What were these salaries on the Pennsylvania? For the six months ended June 30 1921 they amounted to $1,833,619. Suppose we followed the Lenine examle and dispensed with the brains of the mantgement altogether? If this entire amount were then distributed among the 202,997 other employees, it would mean an average of $1.50 per man per month. It would not pay his union dues.

But, suppose we went further and tried, with all the enthusiasm and thoroughness of a McAdoo, to run the entire railroad system of the United States without brains? Taking all Class I railroads of the United States, the salaries paid to general officers receiving $3,000 a year and upwards, during the six months period taken for comparison, amounted to $25,084,000. Suppose we discharged these men—presidents, passenger agents, freight agents, division superintendents, statisticians, and all the rest—and divided up the entire amount among the average number of other employees, which would be in round numbers, 1,622,000? The gain to each of them would be ten cent sa working day.

This comparison could be extended to the entire business of the country. The result would be calculated to illuminate the dullest brain in Washington like a flash of lightning. But do the union leaders and their political supporters want to know the truth?—Wall St. Journal.

EDITORIAL NOTES.

Evidently Dr. Edwards has found a way to put a punch into the campaign.

Gus Porter of West Hastings is the only candidate to be elected by acclamation and even in his case only a technicality prevented a contest.

Citizens with constructive ideas can do much to make to-morrow night's public meeting a success. But people who have axes to grind will be of little service.

Peterboro should show its appreciation of the drive for cleaner and better sport by packing the Capitol Theatre to-night.

Wise and Otherwise

Hungary appears to be Hapsburglar-proof.

God give us men; and then help us to provide jobs for them.

The significant feature of modern banquet is the dry toast.

As life draws to a close, some men take up religion; and some take up golf.

When the German speculator wins a bale of marks, his are merely paper profits.

Judging by the price they charge for the stuff, they should be called contrabandits.

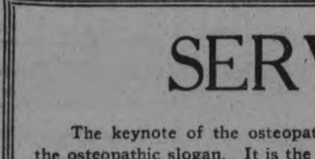

Old Dobbin had his faults, but you didn't have to jack up one hind foot to get him started on a frosty morning.

Let's see; how was it that men dodged justice before the day of expert witnesses?

You can say one thing for this age. It is developing some highly trained conferees.

As long as the indemnity remains unpaid, German statesmen will have a promising future.

The average man feels all puffed up with righteousness when he helps a little about the house.

The first step in the direction of disarmament has been the gradual elimination of wrist watches.

Few epidemics are expected, however, in the States that won't admit beer for medicinal use.

The wicked part of the movie, deleted by the censor, comes in handy to make up poster illustrations for the advertising.

Too many people can't distinguish between the will of God and a yearning to have their own way.

Still, there would be no worry about the integrity of China if other nations had a little more integrity.

A casual review of those who attend church persuades us that the choir in heaven will be largely soprano.

In the struggle for commercial supremacy, the nation that can't keep the pace probably won't keep the peace.

The names on the pullman cars don't really indicate anything. But you can say that about the names on the new novels.

LITERARY GEMS

THIS IS SUCH A MOMENT

Arthur J. Balfour is no gushing young visionary. He is one of the coolest; most thoroughly seasoned fastidiously critical intellects in the political life of this generation. No living man is less likely to be beguiled into overstatement. When the philosophic Mr. Balfour is stirred to frank enthusiasm; other folk can afford to let go. It is easy to ransack old closets for doubt and misgiving. It is easy to peer into corners of the Far East for future causes of dissension. What's the use? Every one of these obstacles will look smaller when we come to them if we are on top of the kind of wave the whole civilized world has been riding in joy and thankfulness since last Saturday. Don't let the spiritual volume and driving power of it dissolve away in doubt. Don't listen to the cynics until difficulties loom larger than hopes. There are moments in history when sheer confidence of peoples that a thing can and must come about. This is such a moment.

—New York Evening Times

Produce Markets

Grains—Marquis and fall wheat, $1.00; barley, 55c; oats, 40c; buckwheat, 60c; flour, half bbl., $4.30 pastry flour, 24 lb. bag, 99c.

Vegetables—Turnips, peck, 20c; potatoes, wholesale bag $1.50; potatoes, retail, bag, $1.85; peck, 35c; beets, peck, 40c; celery 10-15c; lettuce, 5c; new cabbage, 10c-15c; beans, bush., $4.00; onions, 4 to 6 lbs., 25c; onions, peck, 75c; peppers, dozen, 20c; lettuce 20 to 25c, sweet potatoes, per pound, 10c, carrots, bunch, 5c; cooking onions, pk., 75c; Spanish onions, lb., 10c, parsley, 5c; pumpkins, 10c to 20c; citrons 10c-15c; squash 15c-20c; vegetable marrow, 10-15c; cauliflower, 15-25c.

Hides and Wool—Cow hides, heavy, 6c; cow hides, light, 7c; horse hides, $1.50-$2.00; calf skins, veal, 12c; calf skins, kips, 10c; sheep skins, 35-50c; lamb skins, 25-30c; fine wool, 12c; medium wool, 8c; coarse wool, 6c.

Dairy Products—Creamery butter, 41c-45c; dairy butter, 40c-45c; oleomargarine, 35c; eggs, 60-65c; shortening, lb., 19c; lard, 20-21c; new cheese lb., 20-25c.

Fruit—Bananas, doz., 40c-50c; Valencia oranges, doz., 40-60c; lemons, doz., 30c-40c; grapefruit, 10c-15c; cocoanuts, 15c; Snow apples, pk., 80c; Spys, peck, 60-75c. Greening apples, bu. $1.25; Pewaukie apples, bu., $1.25; Smyrna figs, lb., 40-50c; California grapes, 30-35c, mixed nuts 30c; plums dozen, 20-25c; California pears, dozen, 60c; pears, peck, 60c; preserving pears, 11-quart basket, $1, Malaga grapes, 25-30c; Malaga raisins, 50-55c package; cranberries qt., 30c; pomegranates, 10-15c; Chestnuts, 50c; Brazils, lb., 30c; Almonds, 30c; Cacabas melon, each, 50c; cocoanuts, 10-15c.

No. 1 Spys, $7.50; Baldwins, $5-$6.00; No. 1 Greenings, $6.50; other grades Greenings, $4.50-$5.50; Russets, $5.50-$6.00; Pewaukie, No. 1, $6.00; Pewaukie, No. 1, $4.50; Mackintosh Reds, $7.50; box $3.75; Snows, $7.00.

Fish—Steak cod, lb., 15c; salmon snacks, lb., 35c; pink salmon, 20c; whitefish, lb., 20c; haddies, lb., 18-25c, cysters, qt., $1.35; bloaters, lb., 25c; fillets, 25c.

Hay—Hay, ton, $28.00-$30.00; hay, baled, $36.00.

Meats—Beef, lb., 10c-30c; hens, old 20c-25c; spring chicken, lb., 25c-ducks, lb., 25c-30c; live hogs, $8.50; dressed hogs, $18.00; lamb, 15c-30c; bacon, 40c-55c; pork, 10c-25c; mutton, 10c-25c; sausages, 15c-20c; Geese, lb. 30c; Turkeys, 45c.

Honey—Comb honey, lb., 30c; white clover honey, lb., 18c-20c; honey buckwheat, lb., 15c.

War Bond Coupons Cashed Free

The Merchants Bank will cash all War Loan coupons or interest cheques when due, on presentation, without making any charge whatever for the service. If you have not a Savings Account, why not use your interest money to open one with this Bank?

THE MERCHANTS BANK OF CANADA

Head Office: Montreal. Established 1864.

PETERBORO BRANCH, - - C. S. CUMMER, Manager.

Sub-Agency at Fraserville open Mondays and Thurdays.

Sugar $8.00 per hundred.
Wood—Hardwood, cord, $14.00; mixed wood, cord, $10.00; kindling, oad, $3.00.

SERVICE

The keynote of the osteopathic creed is SERVICE. That is the osteopathic slogan. It is the osteopath's sole aim and intention to see that you receive just the SERVICE he has undertaken to render you; to faithfully fulfill each and every promise he makes to you; to verify his diagnosis and make good his prognosis in the work he does in his treatment room. If for any reason the SERVICE falls short of expectations, he engages to do all in his power to see that it is made RIGHT.

The osteopath may not promise to cure you, for it is not always easy to determine when a complete cure has been effected, or of just what a cure consists. But if he cannot help you, he will tell you so. If he undertakes your case, he will try to make plain to you just to what extent he expects to assist your case, and the reason for his so thinking. It is the standing reputation of the osteopaths that they always keep faith with their clientele, doing all that is possible, never undertaking the impossible.

William Andrew Suttle

Peterborough, Ont.

16 YEARS ACTIVE PRACTICE.

The Kidneys

The office man and the outdoor worker suffer alike from derangements of the kidneys.

Backaches and headaches are among the symptoms. In some cases Bright's disease soon develops, others suffer from high blood pressure until hardening of the arteries sets in.

In order to forestall painful and fatal diseases prompt action should be taken at the first sign of trouble.

Mr. A. D. MacKinnon, Kirkwood, Inverness county, N.S., writes:

"I can highly recommend Dr. Chase's Kidney-Liver Pills to all suffering from weak kidneys. I suffered from kidney disease for a long time. I may also say that for three years I was nearly always troubled with headaches, and no treatment seemed to do more than afford temporary relief. I was finally told of Dr. Chase's Kidney-Liver Pills, and after using a few boxes was completely relieved. I have also used Dr. Chase's Ointment with the best results, and never fail to recommend these wonderful remedies."

Dr. Chase's Kidney-Liver Pills, one pill a dose, 25c a box, all dealers, or Edmanson, Bates & Co., Limited, Toronto.

GORDON'S COMMITTEE ROOMS

Main Committee Room
Peter Connall's Store, George Street.
Phone 1860, Open from 9 a.m. to 10 p.m.

Ladies' Committee Rooms
Over Bonds Drug Store. Phone 1861
Open Afternoons and Evenings.

19d-132-1822

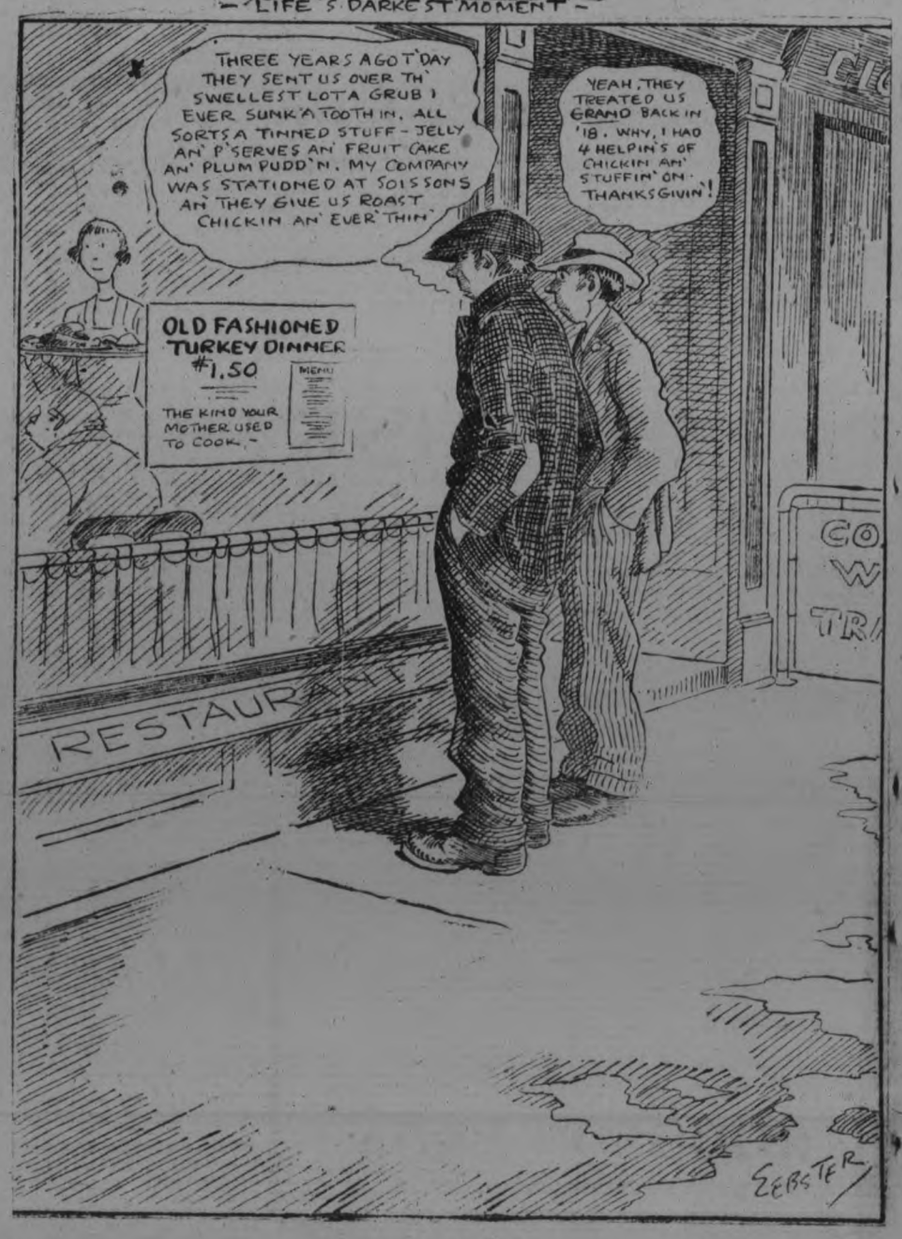

"SALADA" TEA B894

Has a Most Delicious Flavour

Get a trial packet to-day.

Black, Mixed or Green.

Sealed Packets Only. At All Grocers.

VOICE OF THE PEOPLE

THE TARIFF QUESTION.

To the Editor.

While on a trip to Toronto a few days ago, I was in conversation with a gentleman of our city. We began talking about the weather, and; as is usual during this period, our conversation turned to the coming election.

During the course of his remarks, he asked: "Why should Canadian woollen manufacturers require tariff protection against Great Britain and other European countries?" I explained to him as best I could why this was necessary, but as there might be thousands of people in our city who have not yet given this matter a thought, I shall be glad if you will kindly grant me the use of your columns to give my idea of this important matter.

Let us take two men, "A" and "B". "A" is an Englishman starting a mill for spinning yarns and weaving cloths in the north of England, and "B" a Canadian starting a mill for spinning yarns and weaving cloth in Peterborough, or any other city in Canada. We will presume that each has the shell—that is, the building—all ready for the reception of the machinery, and the purchase of raw material. Let us take the case of "A" in England first. He looks around for his machinery—a very necessary part of his factory—and finds that there are many makers of the type of machinery that he needs within a few miles of his factory. He buys his machinery and instals it in his factory by men sent from the concern which makes this machinery, for it is a fact that only skilled men can erect and set this machinery in motion. He now wishes to buy his raw material, and again finds that he is very close to the source of supply, for London, as every one knows, is the wool market for the world. Almost the total clip of the large wool producing countries of the world are sent to London to be graded and disposed of, and the English manufacturer, being on the spot, has the first choice of this wool. He can get them to his factory with a minimum of expense, and is in a most advantageous position regarding his raw material. "A" now has his machinery and the raw material and needs coal to heat his factory and to produce steam to run the dyehouse and finishing rooms. Where does he get his coal? It is almost a certainty that within a few miles of his factory there are many coal mines, and he probably can see the shafts of many pits rising above the ground from his factory door, and to secure a few tons per day, carrying only a very small stock, is the work of a moment. "A" is now ready to run his factory, and looks around for help. He advertises for assistance, "only skilled workers required," and he gets them without delay. Skilled workers in every sense of the word, whose parents and probably grandparents have done nothing but work in woollen factories all their lives and who do their work in the best possible manner. "A" now operates his factory and proceeds to make the goods he had in mind. Owing to the fact that Great Britain and Ireland have a population of over 40,000,000, to say nothing of the export trade they now enjoy, "A" specializes or runs entirely on one type of cloth and can find a ready market for his total output. He can make his whole plant run on blue serge, or can run all his machines on tweeds, or he can make West of England cloths, just as he wishes; but the point I wish to make clear is that he can specialize on one particular fabric and find a ready market for all he can make.

This closes the case for "A" and we will look at the case of "B".

We have left "B" with his building erected and ready for machinery, etc. "B" begins to search for machinery, but finds that unfortunately none is made in Canada. He must either go to the United States or Great Britain. Machinery, as the world knows, which is turned out by Great Britain, is deemed to be the best ,and the zest is cheapest in the long run. We will, therefore, presume that he buys in England from the same firm and at the same price as "A" buys his. The machinery is packed and shipped to Peterborough, arriving here aiter a trip of over 3,000 miles in about four weeks, and he looks at his invoice for this machinery. Everything is O.K., but he notices a charge of 17 1-2 per cent. for packing. This is a new one for him, and he makes inquiries, with the result that he finds it is a rule of the trade that this charge is an extra one for packing the machinery, so that it will travel a great distance without a breakage. He has this machinery unpacked, and wishes to set it up in a position to run. Does anyone in Canada know how to erect this machinery? Unfortunately, no, and he has to send to England for men to come to Peterborough to erect this machinery. Many manufacturers of Peterborough can prove they have had men from England with them for several months erecting textile machinery, the cost of which must be paid by the owner of the factory. He looks for his raw material, and finds that there are no wool tops made in Canada, and he must either buy in United States or England. With the Americans requiring $1.40 of good Canadian money for every American dollar, we will not be surprised that he will go to England to buy raw material, with the exception of some wools which he does not require to be combed, and which he purchases in Ontario. Wool which is brought from England naturally costs more to the Canadian buyer on account of the long journey than they do to the English buyer. "B" now looks for coal, and again finds that he must buy out of Canada, being too far away to purchase Nova Scotia coal or Western coal with economy, and so he buys coal at the mine head, for which he pays, say $2.75 per ton. Before the coal arrives in Peterborough he pays over $4.50 for freight charges, United States and the Dominion, and another $1.00 per ton to have it placed in his factory yard. He now advertises for help, but dares not state experienced, because so few in this country have had experience on factory work. He determines, however, to make the best of his position and hires Canadian girls. It takes time, of course, to make skilled operatives, no matter how good the teacher or how quick and eager the pupil may be. While this experience is being procured the factory has, of course, to pay the bill. How does the production of "B's" factory compare with owing to the fact that the Canadian population is about 8,000,000, "B" cannot specialize on one cloth, for there is not the market for him, but loom, tweeds on the next, West of England cloth on the next, and so on. This splits up his production, and necessitates several different kinds of yarns and finishings, for the greatest amateur can see that serges have a different finish and are made of different yarns than, say Scotch tweed.

Now let us compare "A" in England with his machinery, raw material, coal and experienced help, all secured within a stone's throw of his factory, and place him by the side of "B" with his machinery and raw material brought three thousand miles, his coal hundreds of miles with his extra charges for freights in each case, with his inexperienced help and with our standard of living in Canada being much higher than it is in England and other European countries. This standard of living, I presume, is the standard we wish to preserve for ourselves and our children. I will not go into the relative wages in Canada and Great Britain, beyond mentioning that it is a well-known fact that wages paid in England are lower than wages paid in Canada for the same class of work. The difference is becoming still further emphasized now that the pound sterling, which is usually worth $4.86, is now quoted at $4.36, or a reduction of about 10 per cent.

Does it not appear to be a sensible thing to do to give "B" a little tariff protection to enable him to overcome the natural advantages which his English competitor enjoys, so that he may be in a position to compete for business on the same basis as the English producer of cloths?

Thanking you, Mr. Editor, I remain,

Yours sincerely,
W. TINKER.

Are your children brimming over with robust health?

Let "Ovaltine" be their daily beverage and your children will be robust and happy, with active sturdy limbs, and cheeks aglow with health.

"Ovaltine" is super-nourishment in the form of a delicious beverage. It contains all the rich nerve and body building elements extracted from ripe barley malt, creamy milk, fresh eggs and cocoa.

OVALTINE
TONIC FOOD BEVERAGE

One cup of "Ovaltine" supplies more nourishment than seven cups of cocoa, 12 cups of beef extract or 3 eggs. It makes a delicious beverage which is assimilated without digestive effort.

Now at all Canadian druggists 50c, 85c, and $1.50

A trial sample sent on receipt of five cents to cover cost of packing and postage.

BRITISH—and used throughout the Empire.

A. WANDER LIMITED, (Canadian Office)
27 Front St. E., Toronto

8C

New Wood Yard

Cor. Dalhousie and Bethune Sts.
At G.T.R. Tracks

No. I Dry Hard Wood
Extra Heavy Dry Hardwood Slabs
Extra Heavy Dry Hemlock Slabs
Dry Mixed Slabs, 60% Hard Wood
Dry Mixed Soft Wood Slabs

GOOD MEASURE AND PROMPT DELIVERY.

HODGSON BROS.

5,1 7,19,22,24,26 PHONE 703.

ASTHMA USE RAZ-MAH

NO Smoking—No Spraying—No Snuff
Just Swallow a Capsule

RAZ-MAH *Is Guaranteed*

to restore normal breathing, stop mucus gatherings in the bronchial tubes, give long nights of quiet sleep; contains no habit-forming drug. $1.00 at your druggist's. Trial free at our agencies or write Templetons, 142 King W., Toronto.

Sold by McDermid & Jury and E. L. Payne's Drug Stores; Lakefield, Tanner Drug Co.

IRISH AFFAIRS

(Continued from page 3.)

declaring it will be given to the public eventually.

CLAIM CIRCULAR ORDERED WITHDRAWN

LONDON, Nov. 24. —(Canadian Press,)—Sir James Craig, the Ulster Premier, has ordered the withdrawal of what has been described as a secret circular, issued recently from the Divisional Commission of the Royal Irish Constabulary at Belfast, which, according to Dublin despatches, said the Government was considering the desirability of forming the unauthorized Loyalist defence forces into regular military units onlly to be called out in grave emergency.

DO YOU SMOKE TOO MUCH?

There are many men on whose heart and nervous system tobacco produces the most serious results. It causes palpitation, pain in the heart, irregularity of its beat, makes the hands tremble, sets the nerves on edge, causes shortness of breath and loss of sleep.

To counteract this demoralizing influence on the heart and nerves there is no remedy to equal

MILBURN'S HEART AND NERVE PILLS

They make the heart beat strong and steady, restore tone and vigor to the nerves, and remove all the evil results caused by tobacco.

Mr. Frank Lutes, 71 Terrace Hill St., Brantford, Ont. writes:—"I had been troubled witr palpitation of the heart for a number of years, and by spells it would bother me a lot. The doctor told me it would stop sometime if I could cut out tobacco. When I would get a spell my heart would pound and would break out in perspiration, and get so weak I would have to sit down and quit my work; also in the night I would wake up and my heart would be going, I should say, about 120 beats a minute. About three years ago I got a box of Milburn's Heart and Nerve Pills, took them, and found that they did the job. I am feeling fine and have gained over 20 pounds in weight."

Price 50c. a box at all dealers, or mailed direct on receipt of price by The T. Milburn Co., Limited, Toronto Ont.

BOARD UPHOLDS WAGE SLASH

(Continued from page 3.)

ronto during October and November.

It will be remembered that following the sessions of this board in November that an agreement was reached between the Grand Trunk and certain of its employes. It was afterwards alleged by the C.B.R.E. that these employes did not have the authority to enter into an agreement with the company. Subsequently the negotiations were re-opened before the board. In the majority report it is stated that as far as the board is awate, representatives of three other organizations, who signed the agreement, have not repudiated their action. The report sets forth that the employes signified their willingness to accept certain reductions, but that they contended that the aggregate reduction of 12.8 per cent. was excessive.

The question before the arbitrators, report states, was whether the reductions proposed were unjustifiable and inequitable. These reductions possibly conformed to those recommended by the United States Railway Board and made effective on railways in the United States.

After examining evidence the representative of the company and the chairman of the board reported the decision that there had been a decrease in the cost of living since last July of twenty per cent., and that in view of this and the financial position of the railway that the proposed reduction, in the aggregate was justifiable and equitable.

A. R. Mosher, President of the Canadian Brotherhood of Railroad Employes, staed last evening that he considered the report of the Grand Trunk Arbitration Board. He said it recognized the wage reduction bore too heavily on the lower paid employes, but offered no basis upon which such a condition might be corrected.

"It has been stated repeatedly, and substantiated by undeniable proof, that none of the employes represented by the C.B. of R.E. are highly paid," Mr. Mosher explained. "In fact, they are among the lowest paid employes, and consequently a reduction in pay to any of these employes imposes hardships that cannot be justified. There are old employes filling position of trust, trying to provide for themselves and dependents on 31 cents an hour. Any employer who takes advantage of economic conditions to force a man to a standard of living that must accompany such wages is a real menace to the nation.

LAND ARMS AND EAST PROBLEMS

(Continued from page 3.)

some of the delegates showed impatience, and pointed out the possible danger that the negotiations might become confused by too exhaustive a discussion of details. It is possible the naval experts will be asked to simplify their methods so as to expedite action.

To-day will be a day of rest, so far as meetings of the conference and its sub-divisions are concerned, although it may see some real progress through consultations among the various individuals and groups.

CHINESE TARIFF.

WASHINGTON, November 24 (Canadian Press). — A plan for the restoration to China of tariff autonomy, in three stages, was presented to the Far Eastern Committee of the Washington Conference late yesterday by Wellington Koo, one of the Chinese delegation.

A sub-committee was appointed to thresh out the subject.

Dr. Wellington Koo addressed the conference to-day at length on Chinese financial affairs, and after a general discussion the question was referred to the tariff sub-committee, comprising one member from each of the nine Powers.

An adjournment was then taken over Thanksgiving Day.

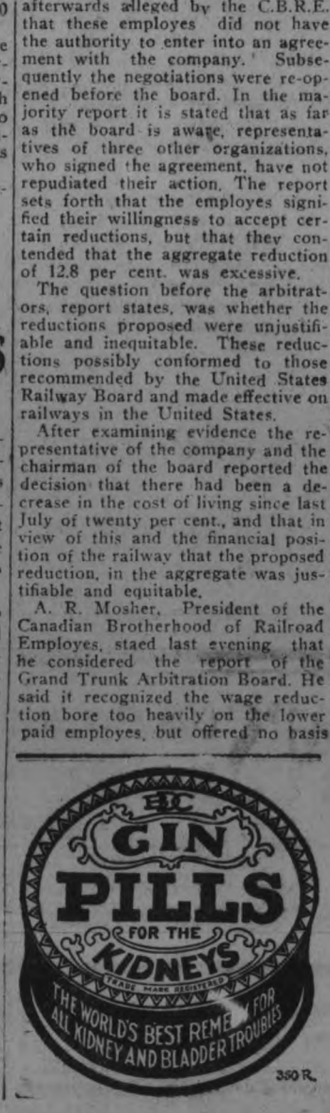

350 R.

ELECTION NEWS

GIVES LIBERALS 96 SEATS IN EAST

INVERMAY, Sask., Nov. 24. — (By Canadian Press.)— Ninety-six seats for the Liberals in the eastern Provinces, with enough in Western Ontario to put Hon. W. L. Mackenzie King into power on December 6th, was Dr. Michael Clark's prediction here yesterday. A strong majority would be assured, he said, as a number of other members who were Liberals in principle, would isevitably join the party when matters simmered down.

Dr. Clark thought it conservative to expect twelve seats in Nova Scotia, seven in New Brunswick, two in Prince Edward Island, 15 at least in Ontario and 60 in Quebec. He was was not prepared to gauge as definitely the chances of the Liberals throughout the West.

ELECTION NEWS ....

STEWART NOMINATION PAPERS DULY ACCEPTED.

HUMBOLDT, Sask., November 24 (Canadian Press). — The nomination papers for C. A. Stewart, the local Progressive candidate, held up on a technicality, have been duly accepted. On arriving here for last night's meeting, Hon. T. A. Crerar received a despatch from Colonel O. M. Biggar, chief electoral officer at Ottawa, advising that he had instructed the local returning officer to accept the nomination.

NEW LAMP BURNS 94% AIR

Beats Electric or Gas

A new oil lamp that gives an amazingly brilliant, soft, white light, even better than gas or electricity, has been tested by the U.S. Government and 35 leading universities and found to be superior to 10 ordinary oil lamps. It burns without odor, smoke or noise—no pumping up, is simple, clean, safe. Burns 94% air and 6% common kerosene (coal oil.)

The inventor, F. S. Johnson, 246 Craig Street, W., Montreal, is offering to send a lamp on 10 days' FREE trial or even to give one FREE to the first user in each locality who will help him introduce it. Write him to-day for full particulars. Also ask him to explain how you can get the agency, and without experience or money, make a250 to $500 per month.

29 13 27 10 24

Grow Your Hair

GET THIS FREE

If you have dandruff, or if your hair is falling out, or if you have a bald spot, you should know that legions of persons have overcome these troubles through a genuine Indians' recipe, which will be mailed you free with a proof box of the wonderfully efficacious ointment, Kotalko, if you send only 10 cts. (silver or stamps) to pay the cost of this notice, to Kotal Company, Ltd., 866-E Adelaide St. W., Toronto, Ontario.

A Merry Christmas AND A AEOLIAN VOCALION

The Final Word of the Phonograph

All down the ages "Merry Christmas" has been associated with the thoughts of music. Without it, it would hardly be Christmas.

Why not decide to endow your own home, or some other friend's home, with the matchless reproducer of the world's choicest music—an Aeolian-Vocalion.

In hundreds of homes today the Vocalion is bringing transforming influence of great music.

Put a record into the Vocalion, which allows you to play yourself, if you wish. Press the wonderful Graduola device and give yourself up to the music!

Under your pressure comes harmony which responds to every shade of your music feeling. Now it softens to a sigh of tender beauty. Now it swells till the contrast thrills with its very quality of life. With one record you feel the sensation of the violinist, and another a flutist, with a third a singer—and so on through all the joyous range of music-beauty.

NEW STOCK OF ENGLISH VOCALION RECORDS RECEIVED.

Whitehouse & Son's

New Music Showrooms

118 Hunter Street.

EXPERT TUNING AND REPAIRING

A World-wide Organization

Leading Canadian Engineers Adopt English Electric Traction Equipment

The order placed by the Hydro-Electric Commission of Ontario for English Electric Traction Equipment is a strong indication of the high place this Company's products occupy in the estimation of Canadian Engineers.

This equipment, which is similar to the English Electric equipment now in use on the Toronto Transportation Commission's new cars, will be manufactured at their plant in St. Catharines.

English Electric traction equipment has been installed on every continent, including the following places:

United Kingdom
Birmingham, Bradford, Dundee, Leeds, Liverpool, London, Manchester, Southampton, etc., etc.

Europe
Athens, Bordeaux, Haarlem, Lyons, Moscow, Rome, Turin.

India, Burma and Ceylon
Calcutta, Cawnpore, Colombo, Delhi, Madras, etc.

Far East and Japan
Bangkok, Hongkong, Shanghai, Singapore, Tokyo, etc., etc.

South America
Buenos Ayres, Rio de Janeiro etc.

South Africa
Cape Town, Johannesburg, Pretoria.

Australia
Adelaide, Sydney.

The 8% Cumulative Preferred Stock of English Electric Company of Canada, Limited, carrying with it a bonus of 40% Common Stock, will stand the test of the most thorough investigation.

We will be pleased to furnish details of our partial payment plan upon request.

Write for full particulars to

Canadian Debentures Corporation Limited
Established 1910
36 King st East TORONTO
Phone Adelaide 6956.

Those interested may communicate with D. J. LAWRIE, 291 Water Street.

KEYSTONE VIEW CO., NEW YORK

WAITING FOR THEIR SHIP TO COME IN

Orphans at the relief base at Deriudje assembled on a small pier to greet the American Relief Mission. These children are representative of the hundreds of thousands, who are being kept alive through American charity.

MENDELL BRAUND

Savings For Cash and Quantity ALL THIS WEEK

20c Prunes, 3 lbs. at, lb. 16c	10c Sweeping Powder, 3 lbs. 22c
45c Peels, O. & L., mixed, lb. 39c	30c Rose Baking Powder 24c
Seeded Raisins, 3 lbs. at, lb., 24c	$1 pails Marmalade, 4 lbs., 78c
Seedless Raisins, 3 lbs. at, lb. 27c	5 lbs. Rolled Oats or Corn Meal for 19c
Seedless Sultana Raisins, 3 lbs. at; lb. 24c	Royal Corn Starch .... 2 pkgs. 16c
Fine New Currants, 3 lbs. at, lb. 16c	Quaker Corn Flakes, 4 pkgs. 34c
7 lbs. Pastry Flour, guaranteed 27c	13c Jello all flavors, 4 pkgs. 43c
24lbs. Pastry Flour, guaranteed 90c	20c pkgs. Macaroni, 1lb. 15c
Home-made Mince Meat, lb., 25c	Pure Cream of Tartar, lb. 35c
Good Black Tea, special, 3 lbs. for 03c	Pure Black Pepper, lb. 29c
Pure Lard, 5 lbs. (bulk), lb., 17c	5 lbs. Good 15c Rice at, lb. 8c
Domestic Shortening, 5 lbs. (bulk), lb. 16c	Blended Raspberry and Strawberry Jam, lb. 20c
Rose Brand Lard, 5-lb. pails, lb. 20c	6 rolls Toilet Paper for 29c
3 lbs. Cooking Onions for 25c	65c Coffee, ground, 2 lbs. at, lb. 55c
Brunswick Sardines, 9c, 3 for 20c	Molasses, 22c for 19c
30c Red Cranberries, qt. 24c	and 18c for 15c
20c Soap Chips ..... 3 lbs. for 42c	Stove Pipes 30c
Princess Soap Flakes, lb. 18c	Elbows 40c
8c Soap, all kinds .... 10 bars 68c	Pure Bulk Cocoa, lb. 20c
	Choice Sweet Cider, qt. 15c
	Best Steak, lb. 20c
	Round Steak, lb. 17c
	Fresh Pork, lb. 20c
	Granulated or Brown Sugar, with $2.00 order .... 10 lbs. 75c

Salmon Fish, Sliced, lb. 20c

Also Visit our New CASH AND CARRY at 591 CHAMBERLAIN STREET. Everything Reduced in Price.

PARK AND ALBERT STREETS
Telephones 890w, 348 and 1847w

Over a Half Billion

The confidence which is universally reposed in the SUN LIFE is proven by the fact that the Company now has Assurance in force to the amount of over Five Hundred Millions, and Assets that exceed One Hundred and Twenty Millions.

Inquiries solicited, and information fully given without obligation on your part.

W. H. HILL
MANAGER
402 WATER STREET PHONE 14

Newest Marvels of Zoo Surgery

How the Increased Value of Caged Beasts Is Developing a New Veterinarian School Where All the Various Kinds of Animal Ailments, from Ten-Foot Colds up to Crocodile Tooth-Aches, Are Constantly Being Treated.

© KEYSTONE VIEW CO.

Curing a Ten-Foot "Cold in the Trunk" by Coaxing the Elephant to Inhale Hot Vinegar Fumes Through a Canvas Funnel.

A LION who could drag an ox by his teeth for miles was snared in Africa recently, brought to the United States and placed in a mid-western zoological garden. A stick of candy got into his cage and the next day he was down with a thumping toothache. It took his keepers a week to find out what the trouble was and three dentists were necessary to restore the once so stalwart Felis Leo to his usual state of mind and appearance.

Leo's case was typical. The habitants of the forest, plain and rocky cave no sooner reach civilization via the hunters' net than they begin to develop many of the pet ailments of the genus homo and meet with accidents that they somehow seemed to avoid when they were dependent solely on their own resources. As a result zoo animal surgery has become a highly developed science and no first-class traveling circus, park menagerie or zoological garden now tries to operate without an attending physician.

The increasing rarity and value of wild animals has of course brought them more careful medical attention and many veterinarians, such as Dr. Bruce Blair of the New York Zoological Park, have carried the study of wild animal organisms to a high state of specialization.

How the Dumb Are Doctored

A few years ago many animals would die from causes that the zoological authorities could not determine. In most cases this was attributed to the animal's inability to adjust himself to the conditions of his confinement. Later when these deaths were more closely investigated by scientific methods, disorders were found which were of a minor nature in their incipiency and which could have been checked by prompt and experienced attention.

But even with the present modern methods being practised animal surgeons often meet with great difficulty in handling their patients. The animal practitioner knows that the average beast will resist treatment and usually has to be rendered hors de combat before anything satisfactory can be done, as is the case with the lion shown in the illustration.

The operation necessary here is the extraction of what is known as the "dew claw." This is an appendage to the animal's paw—a sort of fifth finger—which, however necessary it may be when he is bounding through the African brush, is a nuisance when he gets to civilization. He tears it against all sorts of obstructions. It gets in his way all of the time. It is therefore taken out as soon as Leo can be tied up safely enough for the operation to be performed.

Another picture shows an orang-outang having his hip put back into shape. The member was broken in an accident, but after the operation this worthy prototype of the animal man was as fit as ever.

Pneumonia is a disease which plays havoc in most zoos, even among animals which have been brought from rigid northern climates and among those which are submitted to many climatic changes in their native state.

The elephant with his tremendous stature, his thick, callous hide and his predilection for wild roots and herbs and swampy baths, gets along very satisfactorily in the zoo when he is able to keep away from colds. Sometimes these pachyderms sniffle around like an asthmatic infant. The elephant shown above was just such a disconsolate being when he found himself with a cold. He was cured, as is shown, by being caused to inhale the fumes from a barrel full of hot vinegar.

Another animal which suffers even more from colds than the elephant is the seal. Seals live on the rocky Pacific coast winter and summer. They range from severely cold winters to South American summers, yet they are continually dying of pneumonia in the zoos.

Though the tendency of the animal to resist the attentions of a doctor makes many operations difficult, an ordinary ailment can usually be cured if the surgeon is able to make a diagnosis. This is sometimes made almost impossible. A recent occurrence in the New York Zoological Park serves to illustrate this. Two elephants lived in a large stall and were allowed to roam about at will. One day one of the beasts went lame. A week or so afterward she was found on the floor of her stall unable to rise. Everything possible was done to ease the animal's pain. Her keepers even had her raised by a derrick with the idea of removing pressure from the injured hip.

All measures failed, however, and the elephant died. When the skin and muscle around that section of her body which appeared to be injured were removed it was found that the upper leg bone had been broken away from the shaft and the leg was useless.

There is also the case of the pigmy elephant, one of the first of its kind to be brought into captivity, whose skin, due to an unnatural climate, cracked all over and became infested. He was put in an elk pen where he might bathe in the mud as much as he desired. For a while this seemed to do him good, but in the end he died.

Wherever possible the presiding surgeon of a zoo will allow nature's own healing processes to work their way, because nature is more successful with an animal than man unless there is some sort of malignant complication.

Bill Snyder, once head of the Central Park Zoo, New York, and a wild animal trainer of national reputation, was successful in treating animal ailments though he knew practically nothing about surgery or medicine. When one of his animals would take sick Snyder would usually close the house in which the beast was living, give his afflicted charge one of the usual zoo remedies and let nature do the rest.

Laboratories in the Zoo

The increasing value of animals, however, and the increasingly humane attitude of the public as well as the pronounced tendency of wild animals to develop complications that defy ordinary diagnosis, have done away with anything like hit and miss methods of treatment.

The best zoos in the country have well equipped laboratories where necessary surgical operations may be performed. Systems of animal hygiene have been developed and assiduous disease prevention methods are observed. Different species require different treatment. Even different members of the same species vary considerably sometimes in their necessities.

There are certain common susceptibilities, however, which are vigorously guarded against. Skin troubles are common among a number of animals. The elephant and rhinoceros are especially liable to afflictions of this kind because of the lack of mud and moisture such as they were used to in their African glades. Lions, monkeys and buffalos develop a stiffness which grows into paralysis and which is seldom cured.

These are carefully guarded against by preventive measures. The rhinoceros, it has been discovered, may be made practically immune from certain skin diseases by the liberal application of oil. Every prize rhino, therefore, is given oil baths in the summer.

As a matter of fact the well run zoo has developed somewhat the same sort of schedule as a sanatorium for human beings. Each animal guest of the establishment is charted, registered and submitted to periodical inspections. Having paid civilization the tribute of taking up its diseases the beasts of the field and the hill are demanding and getting the refinements of medical attention that civilization affords.

Before Beginning an Operation on the Throat or Teeth of an Alligator, "Safety First" Rules Recommend a Stout Gag.

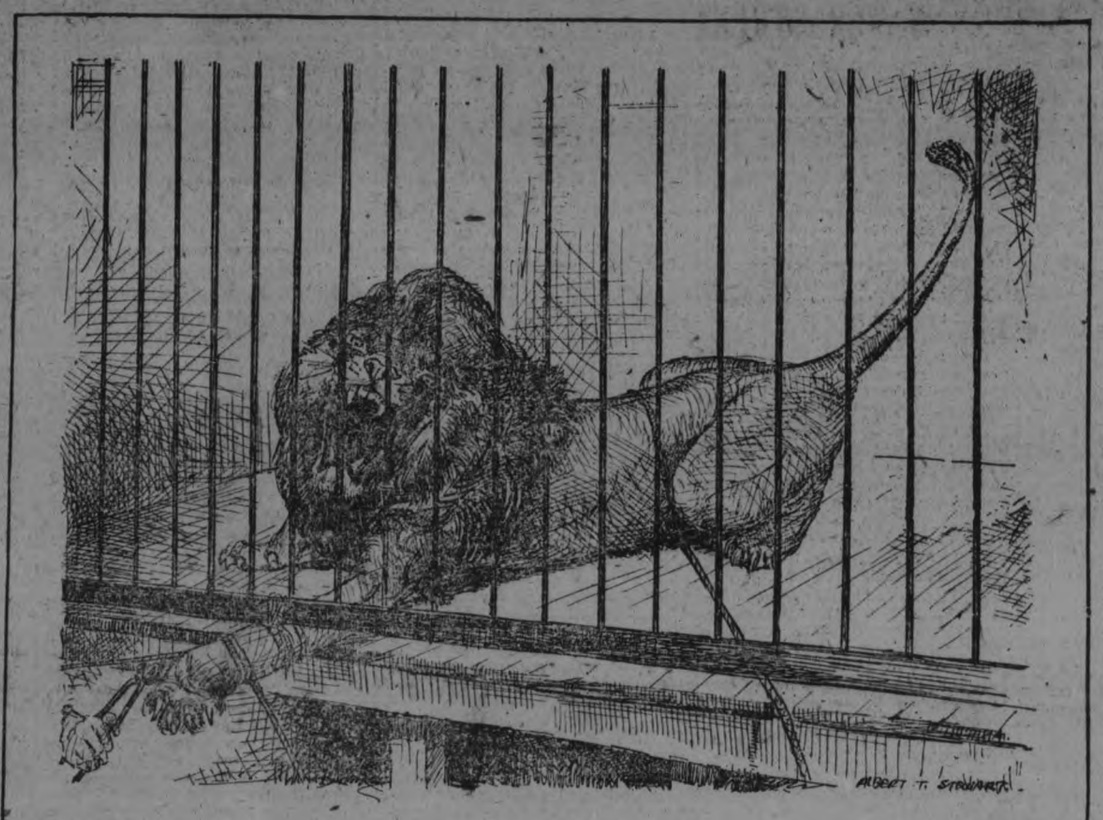

ALBERT T. STEWART

Clipping Off a Lion's Dew Claws Is a Delicate and Exciting Operation for Which the Animal Has to Be Roped and Held.

Resetting the Dislocated Hip of an Acrobatic Orang-Outang at the New York Zoological Park.

PHOTOS BY ELWIN R. SANBORN

Administering Ether to a Coyote Before the Operation.

DODD'S KIDNEY PILLS
FOR ALL KIDNEY DISEASES
RHEUMATISM
BRIGHT'S DISEASE
BACKACHE
DIABETES
NUMBER 1087 THE PROPRIETORS

PROVINCIAL BOARD OF HEALTH

(Continued from page 1.)

Mr. Dallyn replied that five years ago the Board had consented to an activated sludge plan. But the city engineer (swayed by council, perhaps, changes his opinion, and we have to assume our authority. "Our opinion would be taken by experts before that of your engineer," he declared.

Ald. Whtiehouse—"Yes, you order us to spend the ratepayers money on your own plan whether we want to or not."

Disposal of Sludge.

To Alderman Hamilton Mr.Dallyn answered that the activated sludge could be disposed of as fertilizer for lawns, for instance.

Engineer Parsons—"Sludge disposal is a difficult problem but that from the Imhoff tank is easier to de-water and handle than sludge from the activated plant. We know of the advantages and disadvantages of the Imhoff principle; but thase of the activated we do not." Mr. Parsons denied that he had been swayed by council in any respect and reiterated his contention that the activated sludge plan is an experiment yet.

The cost of the Imhoff tank system was here given as $320,000, as against $245,000 for an activated sludge plant, but Engineer Parsons claimed that the latter costs far more to operate and maintain.

The Mayor here practically endorsed the Provincial Boards position and was impressed with the initial saving of $80,000 in favor of the activated sludge proposition.

Ald. Hay wanted to know were there any adverse information concerning the Imhoff plan after negotiations had been opened, and was answered in the negative. Mr. Dallyn's preference for the activated sludge plant was based merely on what he considered economic grounds.

Some Trouble.

Mr. Dallyn admitted that some municipalities had experienced trouble wtih the activated sludge process, which, however, had given entire satisfaction at the government's experimental stations, and which he considered to be a superior plant at practically the same expenditure over all as the Imhoff plan.

In a rather heated discussion, Mr. Dallyn asserted that at the meeting between the city's committee and the Minister of Public Works—at which he was present—it was agreed that the city might "submit an alternative plan to an activated sludge."

Ald. Whitehouse—"We did not need to ask your permission to draw plans. I claim you gave us the privilege to build an Imhoff plant porviding we installed a complete sprinkler apparatus."

Both the Mayor and City Engineer concurred in that contention.

Mr. Dallyn here took exception to this city setting its engineer's opinion above that of the Provincial Board.

To Ald. Hamilton, Mr. Dallyn replied that he knew of no activated sludge plant having difficulty in disposing of the sludge, although there is some little touble in drying it But even when it is turned out wet it will dry in ten days and he did not see why in Peterboro sludge could be disposed off for agricultural purposes as in Rochester.

Other Advice.

Ald. Whitehouse—"Other engineers have advised against the activated sludge proposition."

Mr. Dallyn—"How much did you pay them?"

Ald. Whitehouse—"Nothing."

Mr. Dallyn asserted that engineering advice not paid for is not worth much.

Ald. Phelan—"I understand the man in charge of the Milwaukee activated sludge plant advises against it."

Mr. Dallyn replied that he had not heard Mr. Hatton assert himself at the conference in New York when the principle was under discussion.

Order Stands.

Ald Whitehouse—"You still insist on that process for Peterborough?"

Mr. Dallyn—"That is the last order of the Board."

Ald. Whitehouse—"I, for one, do not feel like spending money on it without submitting the question to the people."

Mr. Dallyn—"You have only to advise the people that you are recommended to install the activated sludge plan."

Ald. Whitehouse—"Our engineer recommends the Imhoff plant and we couldn't look to him were we to install the other system and anything went wrong with it."

After a last complaint from Mr. Dallyn of the vacillating policy of the Peterborough council the controversy ended with the matter being left in abeyance for the moment.

Vote of Thanks.

On motion of Ald. Gainey and Whitehouse, a vote of thanks was tendered Mr. Dallyn for his attendance.

STRAY SHEEP ON WATER STREET

Locked up securely in the pig run that leads to the weigh scales, D. Maloney, market clerk, had two demure old ewes this morning, apparently saved from the shivering blasts by warm coats of wool.

From his look-out across Water street at 8.45 to-day Mr. Maloney sighted two sheep wandering down Water street at a leisurely gait and no good shepherd in the rear. The ewes appeared lost, and realizing his duty, with the aid of a policeman and sundry others, the sheep were easily captured and imprisoned. At 11.30 no owner had claimed them, and visions of a leg of mutton were beginning to loom up in Mr. Maloney's mind. He resisted the temptation, however, although if an owner does not turn up in a day or two the temptation may become too strong.

PETERBOROUGH MALE VOICE CHOIR.

The weekly practice of the above organisation was held on Tuesday evening in the Greene Music Studio, and was well attended. Several new members were present, and the manner in which some of the new compositions were rendered was a striking acknowledgment of the all-round improvement in every section of the choir.

The rehearsal occupied a little over an hour's time, and the remainder of the evening was left in the hands of the Social Committee, who had provided a light lunch, and needless to say, the good things provided were soon on the "missing list." Some of the members besides possessing good voices, also possess equally good appetites. The members had a splendid opportunity of getting better acquainted with each other through the efforts of the Social Committee—Messrs. Bush, Ridyard, Renwick, and Rome. Come again; your work was appreciated.

Safe, Sure and Speedy.

Hundreds of people have been relieved of the agonies attendant upon weak kidneys and bladder by using the remarkable treatment called Solvax. Sold by all druggists.

Price 50c. Mail orders filled direct by Booth's Hyomei Co., Listowel, Ont.

THE BUSINESS MEN'S TEN PIN LEAGUE STARTS TUESDAY NIGHT

The Business Men's Ten Pin League starts Tuesday night with a double header at 7 o'clock, Fitzgerald, Byers and Gifford meet Solomon, McDonald and French. At 8 o'clock Gillian, Gillespie and Roberts meet Miller, Robinson and King. On Thursday night Curvin, Lush and McGee meet Barrette, Garrow and Thomas. Friday night Cairns, Oe and White meet Copping, Bacon and Pidgeon.

PILES Do not suffer another day with Itching, Bleeding, or Protruding Piles. No surgical operation required. Dr. Chase's Ointment will relieve you at once and afford lasting benefit. 60c. a box; all dealers, or Edmanson, Bates & Co., Limited, Toronto. Sample Box free if you mention this paper and enclose 2c. stamp to pay postage.

Maybe You Feel

That your business does not need the punch of better advertising.

Neither does the man from Borneo believe he needs clothes until he tries them on. Then you couldn't tear them away from him.

Suppose you make a trial now while the Advertising is good.

KEYSTONE VIEW CO., NEW YORK

ADVISORY COMMITTEE OF THE LIMITATION OF ARMAMENTS CONFERENCE

Left to right (front): Carmi Thompson, General John J. Pershing, Mrs. Eleanor F. Eagan, Mrs. Katherine Phillips Edson, Mrs. Thos. G. Winter, Mrs. Chas. Sumner Bird, Sen. George Southerland, Wm. Boyce Thompson, Secretary of Commerce Hoover. Left to right (rear). John L. Lewis, Col. M. M. Wainwright, Admiral W. L. Rodgers, Henry P. Fletcher, Samuel Gompers, Col. Theodore Roosevelt, Harold M. Sewell, Chas. S. Barrett, Walter George Smith, Gov. John M. Parker, of Louisiana; Willard Saulsbury.

LABORATORY IS NEARLY READY

TEN THOUSAND DOLLARS' WORTH OF EQUIPMENT WILL BE INSTALLED.

In about a week's time the Provincial laboratory in this city which will serve this district will be opened with Dr. A. Y. McNair in charge.

The laboratory is located in the upper storey of the city hall in quarters that were long vacated and left to the rats and spiders. In no way, however, is it possible now to connect the modern effect with the dusty old rooms of yore. C. H. Huffman and Sons have altered the flat and commodious airy and well lighted quarters await the occupation by the laboratory staff.

The alterations and furnishings have been carried out at a contract price of $5,500 and the equipment of which part has already arrived will cost about $10,000 it is stated.

FRENCH PREMIER SATISFIED WITH WORK OF PARLEY

WASHINGTON, November 24 (Canadian Press). — Premier Briand was embraced on both cheeks before he left for New York, by M. Viviani, who will now head the Fench delegation.

Briand expressed himself as "quite satisfied with the results of the conference so far, and especially as respects France."

LONDON, November 24 (Canadian Press). — Earl Curzon, speaking here to-day, declared that if France pursued an isolated and individual policy of her own, she would not in the long run injure Germany, and would fail to protect herself.

"The real strength and protection of France," he said, "does not consist in the strength of her arms, potent as they are. It consisted in the fact that the conscience of the world would not tolerate the reappearance in the heart of Europe of a great and dangerous Power that was always rattling its sword in the scabbard to the menace of peace."

WASHINGTON, November 24 (Canadian Press). — Lord Lee, of the British delegation, is to-day confined to his bed with a chill.

BARGAINS BEHIND THIS PUNCH!

THORNTON BROS. PREPARING TO GIVE PRICES A BIG WALLOP

Men will surely be particularly interested in the clothing event which is in preparation at the Semi-ready Store of Thornton Bros., George street, beginning Saturday. All prices are doomed to get a black eye. It is to be no short jab, either, but a knock-out blow that will send regular values to the floor. Watch for the big bold announcement in Friday's Examiner, and get out your wallets and pay envelopes for lucky speculation. Sort of a tough tackling of high-class garments and swell haberdashery, but the bout must go on—money savings is the lever that should draw the crowds.

ELECTION NEWS

INCORPORATE TO RAISE ELECTION FUNDS.

WINNIPEG, November 24 (Canadian Press). — To enable the National Progressive Party to collect and sport moneys contributed for political purposes without falling foul of the Elections Act, the New National Policy Committee has been incorporated under the laws of Manitoba. Announcement of incorporation is made in the Manitoba Gazette, and the capital stock is placed at $5,000 in shares of $5.00 each.

JOHN A. DEWART MEETING.

Capt. John A. Dewart, the Liberal candidate for East Peterborough, held a successful meeting at Zion School-House last evening that was presided over by Mr. E. Deyell. In addition to the candidate, Mr. Jos. Wearing, ex-Warden W. A. Anderson and R. R. Hall, ex-M.P., addressed the meeting.

Cap. Dewart stated that the Progressive party had its origin in the three Prairie Provinces, and that its leaders, the Hon. T. A. Crerar and Mr. Wood, of Missouri, and other immigrants from the Western States are trying to impose their views upon Eastern Canada.

These Western leaders are trying to get legislation through at Ottawa that is chiefly in the interest of the farmers living in the Prairie Provinces, where farming conditions are wholly different from those that prevail in Eastern Canada. If effect is given to such legislation, it would have the effect of increasing the burdens of taxation upon those who live in Eastern Canada, and the burden that Eastern Canada is now bearing is now unduly heavy owing to the abnormal railway building that has taken place west of the Great Lakes.

The Canadian people in the past have been altogether too generous to Western Canada in contributing enormous sums to build three Transcontinental lines through the Prairie Provinces in order to give them first-class railway facilities, and the enormous losses in the operation of Canadian railways that are now being borne by Eastern Canada are largely due to the liberal contributions that were made to the railways in Western Canada.

These Western politicians, of which Mr. Crerar and Mr. Wood are at the head, now seek to get through legislation at Ottawa that is not in the interests of, but is against the interest of the Ontario farmer and our industrial centres of population.

"The policy of the Liberal party," said Capt. Dewart, "is to deal justly and fairly with all classes in this country and with every province. The North-West Provinces have been dealt with generously by the Liberal party in the past, and will, I have no doubt, be dealt fairly with in the future. They have, however, no right to impose their views upon the farmers of the Province of Ontario which will have the effect, either directly or indirectly, of imposing extra burdens of taxation upon the Ontario farmer and upon its industrial centres of population."

"Mr. King, the Liberal leader," said Capt. Dewart, "stands upon the principle of the tariff policy that was inaugurated by the Hon. Wm. Fielding in 1896, which brought to Canada 15 years of unexampled prosperity, and I have no doubt that the Hon. Wm. Fielding will again be the Finance Minister of this country, who will apply these same principles to the changed conditions that have taken place, owing to our great national debt of $2,500,000,000."

The present tariff is wholly out of date. During this last ten years 819,000 Canadians have found homes in the United States. If such a condition continues, who is going to be left behind to pay off our national debt and our annual interest charge of $140,000,000 per annum? The tariff must be brought up to date as it was in 1896, and turn the tide of immigration toward Canada to develop its great national resources in agriculture, in mining, in forests and in fisheries. "It is impossible to accomplish that result," said Capt. Dewart, "by having class rule established in this country by Mr. Crerar and Mr. Wood and his politicians from the United States, who are seeking to rule over Eastern Canada and govern Canada in the interests of those living in the Western Province and at the expense of those who live in the East."

"I hope, therefore," said Capt. Dewart, "that on the 6th of December the electors of East Peterborough will record their votes in favor of the policy of the Liberal party, which will, as certainly in the future as in the past, bring prosperity to all classes, no matter where they live, whether it be in our cities, towns, villages or country."

At the 4th line of Smith township last evening, Mr. Edward Archer occupied the chair. Mr. J. H. Burnham began by quoting Mr. Gordon's remarks on the government-owned merchant marine, where he said—"Yes, with the exception of the merchant marine, which is competing with the Canadian lines. . . ." The speaker said that if the farmers and exporters of Canadian products ever again gave up their own government owned lines, both on sea and land, and became the victims of the Atlantic Shipping Pool and other combines, they would deserve what they could get.

Mr. R. Denne dealt at length with the tariff and the necessity of keeping the home markets as all other countries are now doing.

Mr. J. F. Strickland spoke of the necessity of the people taking increased interest at the polls and elsewhere in their own affairs.

The meeting concluded with the usual cheers.

MEETING AT CENTREVILLE.

Mr. G. N. Gordon and a party of speakers were at Centreville last night and had a most interesting meeting.

Mr. E. M. Elliott said that he was a Progressive last time, but felt that there was no Progressive in the field, and he should support Mr. Gordon, whose policy, he felt, was nearer that of the Progressive Party than the reactionary policy of Mr Burnham. He dealt with the matter of the Fordney tariff and how it had cut off a market for the Canadian farmer for his surplus product, which the home market was not sufficient to use. Mr. Elliott also dealt with many instances of use and extravagance on the part of the government and said that it was the attitude of every person opposed to misgovernment and mismanagement to support those forces opposed to the government.

Mr. Gordon dealt with the Riordon scandal showing how the Canadian people had lost $800,000. Mr. Gordon said that Mr. Strickland and Mr. McElderry who were appearing on Mr. Burnham's platform, had jobs in the Meighen Government, as Mr. McElderry was the prosecutor in cases of breach of the income tax; and Mr. Strickland searched titles for the government, in any cases where the government was interested in Peterborough.

Mr. Gordon dealt with Mr. Burnham's attacks upon Mr. Crerar and the Farmers' Party, and said that the Progressive Party had the right to a reasonable representation, if they desired, and that Mr. Burnham who was now fighting against what he called "class constitutions" was the very man who had appealed to class more than any other man in this part of the province. Mr. Gordon went on to show how Mr. Burnham had now accepted holus bolus, the labor platform, when for ten years he had not introduced any legislation in support of the working man. He had at one time introduced a discussion of the eight hour a day system. But immediately he withdrew that when it began to embarrass the government, and threw down the workingman whom he should have supported.

Mr. Gordon said that when the government lost $800,000 in taxation of the Riordon Co., it fined the men and firms of Smith and Harvey townships, and immediately after the election the government prosecutor would go after the rest of the men who had not made an income tax reports even if they had no tax to pay.

CENTRAL NEWS PHOTO SERVICE, NEW YORK

DUCK HUNTING

Duck hunting is a cold sport, heavy clothes, high boots and gloves figure largely in this sport. The worse the weather the better the chances for ducks.

DOMINION STORES, LTD.

THE CHAIN GROCERY STORES OF CANADA

OUR POLICY—COURTESY, CLEANLINESS, HONEST WEIGHT

10 LBS PURE CANE SUGAR FOR 79c

EAGLE MILK 23c

FIVE ROSES FLOUR 24 LBS. $1.29

GRAPE FRUIT MARMALADE NO. 4 TIN 65c

Mixed Peel	42c	Seedless Raisins	27c
Currants (Cleaned)	19c	Seeded Raisins	25c
Cooking Figs, 2lb.	35c	Mince Meat	19c
Dried Peaches	23c	Pot Barley	5c
H. A. Margarine	25c	Peazo (large size)	19c
Maple Syrup (Pts.)	30c	Rinso 2 pkgs.	15c

6 POUNDS FRESH ROLLED OATS 24c

DOMINION MATCHES 3 BOXES 35c

CROWN SYRUP 5 LB. TINS 49c, 10 LB. TINS 89c

VALENCIA FRUIT CAKE 25c

160 SIMCOE STREET PETERBOROUGH

BOWLING

GIANTS TOOK TWO FROM SEPARATORS

In DeLaval League.

Last night at the Water street alleys the Giants took two out of three games from the Separators, and now both of these teams are tied for the first place. For the Giants Ruiter was high man with 546 and high single of 202; for the Separators Barrette was high with 509. Following are the scores:

SEPARATORS—			
Perie	165	161	124—450
Marchin	127	123	113—365
French	96	180	157—433
Garrow	136	161	162—459
Barrette	156	191	160—509
	680	818	716 2214
GIANTS—			
Murray	183	.....	.....J183
Allen	.....	142	168—310
Downing	124	144	162—430
Lacheur	133	160	137—430
Ruiter	202	169	175—546
Carter	159	150	173—482
	801	765	815 2381

MACHINE SHOP WON TWO FROM THE MOULDERS.

In the William Hamilton League

Last night in the William Hamilton League at the Water street Alleys the Machine Shop took two out of the three games from moulders. For the machine shop Moore was high man with 469; for the Moulders Roberts was high with 492. Following are the scores:

MOULDERS—			
Lee	99	105	137—341
Webb	103	182	111—346
Robertson	157	184	109—450
Dummy Score	120	120	120—360
Roberts	192	185	115—492
	671	726	582 1979
MACHINE SHOP—			
Lebarr	139	194	133—466
Murphy	94	155	93—342
Donovan	103	151	139—393
Dummy score	120	120	120—360
	584	776	670 2030

On Friday night the Knights of Pythias meet the Raybestos in a League game.

BUFFALO STUDENT WINS CROSS-COUNTRY.

PHILADELPHIA, November 24 (Canadian Press). — Hutchinson, of the Central High School, Buffalo, to-day won the annual United States Interscrolastic cross-country championship in Fairmount Park, scoring 59 points.

QUIET IN BELFAST.

BELFAST, November 24 (Canadian Press). — The death of two more wounded to-day brought the total for the series of disorders here to twenty. Complete quiet prevailed this morning.

BOWLING

Frank Patterson's team of five pin bowlers from St. Luke's, won 2 out of 3 games from Murray street last night at the Y.M.C.A. alleys. Excelsiors and St. John's have arranged to bowl at 7 o'clock to-night in order to allow the men to attend the P.A.A.A. programme at the "Capitol."

Summary of last night's games:

				Total
St. Luke's	519	687	727	1992
Murray St.	649	663	651	1968

BASKETBALL

In a City Basketball League game at the Y.M.C.A. last night the Belmont Club defeated the Eko Club by 34 points to 17 in an excellent game. The teams were tied at half time with 11 points each, but Belmonts finished strong. Jobbitt with seven field baskets and Kirn with five were the leading scorers for the winners. The teams:

Belmonts—Jobbitt, Bergoine, forwards; Stuart, centre; Kirn, Darling, guards; Brooks, Lang, subs.

Eko Club—Metheral, Loucks, forwards; Tingley, centre; Rose, Jackson, guards; McLeish, Helson, subs.

In the preliminary game, the Young Men's Club defeated the Business Men's "A" team 32 to 30.

SCHAEFER WINS BILLIARD TITLE

CHICAGO, Nov. 24.—(Canadian Press.)— Jake Schaefer last night won the world's 18.2 balkline billiard tournament, defeating Willie Hoppe by the score of 500 to 346.

R. C. BRAUND

CLEARING FOR CHRISTMAS STOCKTAKING:

Felt Slippers for Men, Women and Children.

Secure a Box of Xmas Stationery.

Palmolive Soap, 10c Bar for 5c

with Palmolive Goods 10c Bar Free.

Fancy Teapots, Xmas Price 99c

Alumin. Tea Kettles $5.00, for $2.99

Fancy Cup and Saucer 50c, for 39c

Fine Milk Pitcher assortment.

Coats' Thread and Mercer Cotton 5c (1 with $1.00 order other Goods)

Children's Stockings Cheap, 19c pair

Balls Sweater Yarn and Foss, 17¼c

Bath Towels as Christmas Gifts.

25c Flannelette Reduced .... 19c yard

20c Flannelette Reduced .... 14c yard

Cotton & Steamloom 20c for 14c yd.

Child's $3.60 & $3.40 Boots for $2.49

Women's Boots $5.00, for $1.25 pair

Men's $8.00 Boots for $4.00

All White and Gold Dishes, 10% Off

Christmas Pudding Bowls.

Boys' Double Toe and Heel Rubbers

Men's Double Heel and Toe Rubbers

Monarch No. 1 Fingering, $1.19 lb.

Lots of Bargains Not Advertised.

SELECT YOUR GIFTS NOW — WE STORE THEM.

—STORES—

55 PARK AND 187 CHARLOTTE

STOP

and think for a moment what your loss would be should Fire destroy your buildings, business, home or contents.

Without *Fire Insurance* your loss is a total one.

With *Fire Insurance* you suffer no loss whatever—and a few dollars a year gives you this protection. All branches of Insurance represented.

See us about policy to-day.

Davis-Thompson Co., Ltd.

Insurance and General Agency

433 George Street, - - Peterborough, Ont.

Every Woman Will Like These Petticoats

We are certain of that because they are of Fashionable Jersey Silk of an excellent quality and then they have all those pretty touches that go so well with any costume and what is more they can be had in colours bright and colours dark.

You won't be without one of these Petticoats after you see them and SEE WHAT A GREAT BARGAIN THEY ARE.

$4.69

RICHARD HALL & SON LTD

Athletic Theatre Night

SOMETHING UNIQUE IN PETERBOROUGH'S SPORTING AFFAIRS AT THE CAPITOL TO-NIGHT.

WHY YOU SHOULD COME

This is athletic night at the Capitol Theatre.

Every member of the Peterborough Amateur Athletic Association is, of course, expected to be present, unless some imperative engagement intervenes.

And every other citizen who is in sympathy with the Association's aims to promote more and better athletics in Peterborough should make it a point to attend.

There shouldn't be one empty seat in the theatre.

All over Ontario athletic associations are springing up overnight. Peterborough started before the rush, and with its "second wind" has settled down to real endeavour.

Men from all walks of the city's life have shown that they are in full accord with this co-ordinated effort to bring sports in Peterborough under a "unified command."

Direction would be a better word than command, and more nearly expresses the aims of the P. A. A. A.

Everything the P. A. A. A. has touched so far has been a success. Let's chalk up another to-night. Your presence will be a sign of your goodwill and of your approval of the P. A. A. A.

It's your Association just as much as it is any other citizen's, whether he be a member or not.

One of these days the membership will include everybody but those who imagine that hockey is still "shinny on your own side," lacrosse and rugby forms of suicide, and tennis a diversion for sissies.

Come on out to-night and get an introduction to Mr. Walter Smaill, Peterborough's Director of Atheticsl

And likewise meet Sheriff Paxton, treasurer of the O. H. A., and Mr. W. A. Hewitt, the secretary. They are going to talk on sporting subjects, probably with special reference to hockey.

Everybody knows by reputation "Billy" Hewitt, sporting editor of the Toronto Star. The stamp of his personality shows on all branches of sport in Ontario, but particularly on hockey as governed by the O.H.A.

A crowded house to-night will assure Sheriff Paxton and Mr. Hewitt that Peterborough and the P. A. A. A. whole-heartedly endorse their policies and share their ideals of athletics.

The Football Association should be largely represented.

Why shouldn't a lot of the curlers be there? The motion is carried.

By the way, this is a chance to make it a father and son affair. If you want the boy to get a little lesson in the sporting spirit bring him along.

And finally, this isn't supposed to be a "stag party."

JAPANESE VISITORS PAY RESPECTS TO PRESIDENT

Left to right: Baron Shidehara, Japanese Ambassador to the United States; H. I. H. Prince Kanesaka; Vice Admiral Sarto and Prince Kuni.

Nasal or Throat Trouble?

You don't have to risk a cent to be relieved of catarrh. Get a Hyomei outfit from your druggist and if it does not satisfy he will refund the purchase price.

Price $1.00 for complete outfit. Extra bottles 50c. Mail orders filled direct by Booth's Hyomei Co., Listowel Ont.

SECOND CARNIVAL DECIDED SUCCESS

NUMBER OF THOSE IN COSTUME AND CLASS OF COSTUMES BEST EVER SEEN IN THE CITY.

The second of the series of carnivals under the auspices of the Peterborough Roller Academy and also the last of the season, was held last evening and those in attendance saw a large number of very excellent costumes, in fact it was declared to be the best masquerade carnival ever held in the city, and the judges, who were appointed by the Peterborough Amateur Athletic Association, found it very difficult to make their selections. The prizes were awarded as follows:

Lady Fancy Costume — Miss Gladys Watson, jockey.

Gentleman Fancy Costume— Mr. Fawcett, Indian Chief.

Lady Comic Costume — Miss Louise Edwards, Topsy.

Gentleman Comic Costume—Mr. J. Spenceley, organ grinder.

The management of the Roller Academy desire to thank all those who came in costume, other skaters and spectators for making the two carnivals so successful.

What Name Should Go Here?

We will give $500.00 in cash for the best name, and seven other prizes. It is easy for every householder to qualify.

Our dealers have been supplied with Prize Contest Folders regarding the

$1,000 PRIZE CONTEST

There are now 14 reasons for buying an Ohio Electric Cleaner. Six superior features and eight prizes for the best names.

Ask our dealer for a copy—or, if more convenient, write us.

The United Electric Co. of Canada Limited

82 Chestnut Street - Toronto, Can.

OHIO ELECTRIC

Richard Hall & Son, Ltd.

CAR SKIDS THROUGH GATE OF DRAW BRIDGE

TWO DROWNED, TWO NARROWLY ESCAPE DEATH

PORT HURON, Mich., Nov. 24.—(Canadian Press.)—Mrs. D. Earle Minne and Mrs. Emslee Gerrie of Port Huron, were drowned, and Mrs. Frank Henson narrowly escaped death when their automobiles crashed through the north draw of the Black River bridge here to-day.

The latter was rescued by the crew of the steamer Gunnel, for which the draw was opened. The Henson car skidded on the icy pavement and crashed through the guard gate into the river and was followed a moment later by the car driven by Mrs. Minne.

KIPLING IN FEAR OF GERMAN AGGRESSION

PARIS, Nov. 24. — (Canadian Press.)—Asked to-day for his opinion of the Washington conference, Rudyard Kipling replied that there must be guarantees of security against German danger. It was to the interest of Britain and France to remain closely united against the common foe.

DISCHARGED CREW TRIES TO SACK VESSEL

ROME, Nov. 24. — (Canadian Press.)—It is reported here that the crew of the steamer Montreal from Montreal upon being discharged at Naples tried to sack the vessel but were dispersed by police.

DEVICE FOR LAUNCHING PLANES FROM BATTLESHIPS

A new turntable catapult device has been perfected which is expected to revolutionize launching of seaplanes from the decks of naval vessels. Commander H. C. Richardson and Lieut. W. Fetters are the inventors.

DIES CYCLING UP A HILL IN SMITH

CHARLES M'KEE COLLAPSED FROM HEART FAILURE

While cycling up a hill near the R. A. Garbutt farm in Smith township last evening, Charles McKee, 213 King street, collapsed and died of heart failure. He was found about 9 o'clock last evening beside the road. At the time of his death he was on his way to visit Arthur Franks, of Smith.

Mr. McKee was born in Ireland, coming to Canada in 1913. He was 36 years of age and is survived by his wife and one child four years of age, of this city, and his mother, three brothers and three sisters, residing in Ireland.

The funeral will be held Friday afternoon at 2 o'clock, Rev. J. A. MacKenzie officiating. Interment in Little Lake cemetery.

40,000 UNEMPLOYED IN ST. MAURICE DISTRICT.

QUEBEC, Iovember 24 (Canadian Press). — That 40,000 men are without employment in the St. Maurice District, and that unless immediate steps were taken to give them work, many of them were exposed to starvation, were the representations made to Pemier Taschereau yesterday by Henri Ortize, manager of the City of Grand Mere, and Henri Valiquette, manager of Shawinigan. The two representatives of these industrial centres claimed that the closing of the lumber camps and the decrease in wages had brought the climax in the situation, and that something had to be done immediately.

MOST BEAUTIFUL GIRL IN THE UNITED STATES

Miss Edith Mae Patterson, 106 Rutherford Place, Pine Bluff, Ark., who has been selected as the most beautiful girl in the United States entered in the St. Louis Globe Democrat's Beauty Contest. Miss Patterson has been awarded the Grand Capital Prize of $2,500, and also an additional $1,000 for being the most beautiful girl in her district.

$3,000,000 LOAN TO CHINA.

VANCOUVER, B.C., November 24 (Canadian Press). — Cables to a Vancouver mercantile house from Pekin declare that John Abbott, representing a Chicago and New York syndicate, has this week signed an agreement to provide a loan of thirty million dollars to China.

The loan is to be secured by the wine and tobacco revenue. The period of the new loan is stated to be for 20 years.

Ur. Abbott is expected in Vancouver in about three weeks' time.

STOP THE PAIN

Headache, Neuralgia, Rheumatism, Backache, Sciatic and Ovarian Pains. One or two DR. MILES' ANTI-PAIN PILLS, and the pain is gone. Guaranteed Safe and Sure. Price 30c. Sold in Peterboro by McDermid & Jury, George street; and E. L. Payne, George street.

Answer Unexpected.

A well-known hostess was entertaining a distinguished Japanese visitor to England at her country house.

Without saying what lay in store for her guest, she conducted him to her "Japanese garden." She expected to see a far-away look come into his tear-filled eyes as the prospect wafted him back to his distant and beloved home.

Instead he beamed on her through his gold-rimmed spectacles, and, bowing with true Oriental politeness, exclaimed: "Beautiful! We have nothing like this in Japan."

MURINE FOR YOUR EYES — **Night and Morning. Have Clean, Healthy Eyes. If they Tire, Itch, Smart or Burn, if Sore, Irritated, Inflamed or Granulated, use Murine often. Soothes, Refreshes. Safe for Infant or Adult. At all Druggists and Opticians. Write for Free Eye Book. Murine Eye Remedy Co., Chicago**

It's a Marvel!

THE

Pipeless Furnace

If you have to install a Furnace this season, ask us for the names of a dozen Peterborough Householders who are delighted with this wonderful Pipeless Heater.

Ask us all the questions you like. Full particulars with pleasure.

ARCHIBALD & RICHMOND

Sanitary Plumbers and Heaters

339 Water St. Phone 1169J

FREIGHT STEAMER IMPALED ON ROCKS IN ST. LAWRENCE

OGDENSBURG, N.Y., Nov. 23.—The steamer Pentland is in a precarious condition impaled on the rocks at Weaver's Point in a very dangerous spot in the St. Lawrence River, according to word received here yesterday. The vessel, a freighter running between Montreal and Oswego, went on the rocks early yesterday and a large hole is reported to have been stove in her hold.

Sure and Quick Relief.

Stomach distress goes in five minutes. All druggists guarantee Mi-O-Na to relieve indigestion or any stomach trouble, or money back.

Price 50c. Mail orders filled by Booth's Hyomei Co., Listowel, Ont.

When you hear a man continually addresing his wife by "pet" names remember all the actors are not on the stage.

WEATHER STRIP

Saves you Money in Fuel — Makes your House Comfortable —Does not cost much to put on.

CHAMBERLAIN'S WEATHERSTRIP

is the Best. Ask us for an Estimate on House, Factory, or Office.

J. H. VANCE

773 AYLMER STREET

'Phone 1292. 8-t-t

Who Doesn't Enjoy a Band?

Who doesn't like to listen to a good singer and a good song? Who doesn't find pleasure in a violin solo, masterly played?

Everyone likes music. Just can't help liking it. Isn't that why you go to "shows"?

But with a Gerhard Heintzman Phonograph in your home you can enjoy a "show" whenever you feel like it!

THIS newest of phonographs puts the whole world of music at your command. Plays all makes of records. And plays them with a new beauty.

The same men who for over half-a-century have built the nationally-famed Gerhard Heintzman Piano also build the Gerhard Heintzman Phonograph.

Piano-case artisans—doesn't that suggest a new beauty of design and finish in a phonograph?

Many models. Terms to suit your purse.

Call at our store and hear the wonderful Gerhard Heintzman Phonograph.

E. V. WARNE

Jewellry

325 GEORGE STREET

Third Store from the Corner of Charlotte St.

Or Call Phone 1238

Plays all Makes of Records

The Phonograph Built by Piano-Craftsmen—Awarded Gold Medal in open competition.

The Gerhard Heintzman

LIBERAL MEETING

The Hon. MacKenzie King

And Other Prominent Speakers Will Address A

LIBERAL MEETING

BROCK ST., RINK, PETERBORO

AT 8 P.M.

SATURDAY, NOV. 26

In The Interest of G. N. GORDON LIBERAL CANDIDATE

SEATS RESERVED FOR LADIES

The Rink Will Be Comfortably Heated For the Occasion

J. J. HARTLEY, President

C. R. WIDDIFIELD, Secretary

GOD SAVE THE KING

WINTER STORAGE FOR CARS

---If you are not going to Drive your Car this Winter, Store it with us. Our Fire-proof Steam-heated Building ensures Best Service, without any danger of Freezing.

CHARGES MODERATE

DUFFUS MOTOR SALES

FORD CARS, TRUCKS, TRACTORS AND SUPPLIES

COR. CHARLOTTE AND WATER STREETS

Phones; Office 1760 Service Supply 1761

Branches—Millbrook and Norwood

STORE OPENS - 9 A.M.
STORE CLOSES - 5.30 P.M.

The CRESSMAN Company Limited

50c Mid-Day Lunch Served in Tea-Room, 11.30 a.m. to 2 p.m.

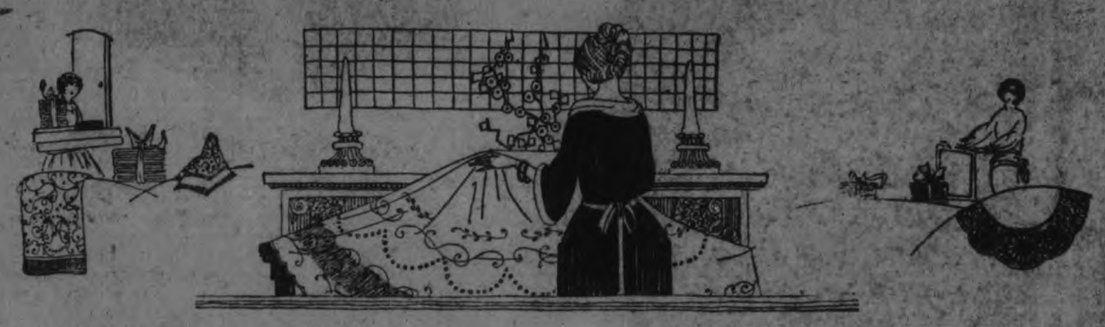

Where! O, Where! In All Peterborough Is There So Much or Such FINE LINEN Assembled for Christmas Giving

They come from the green bleaching fields of Ireland and some were wafted hitherward by the warm breezes of the Madeira Islands. How fine and lovely they all are and they retain their freshness, for they have not been here long enough to bcome mussed or soiled.

Many a housewife or prospective housewife will welcome an addition to her linen closet or chest. She will value such a gift much more than some fanciful thing that is only of momentary interest and short-lived.

Give Linens! Give Them from This Collection of Ours and You Give the Best and Secure Them at Economical Prices

"Old Bleach," the Finest and Most Reliable of All Linen

Old Bleach Table Cloths

Beautiful Linen Cloths, attractively patterned and made from fine Irish flax.

Size 2 x 2 yards at $15.00
(With Napkins to match $33.00 a Set.)
Size 2 x 2½ yards at $18.00
(With Napkins to match, $35.00 a Set.)

Old lBeach Towels

Guest size, with plain hemstitching or scalloped ends, sell at, each ..... 75c, 90c, and $1.00
An extra heavy quality, in plain hemstitched, in full size (17 x 30 inches), come at, each 90c
or, pair $1.75
A very fine grade, with plain hemstitched ends, sell at, each $1.65
or, pair $3.25
Heavy plain hemstitched ones, 20 x 36 inches, are, each $1.15
or, pair $2.25
Fancy Huck Towels, in all-over patterns of rose, Fleur de lis and leaf, 18 x 30 inches, are, each $1.15
or, pair $2.25
Other floral hucks, 20 x 36 inches, are, each $1.40
or, pair $2.75

Tray Cloths, Runners, Squares and Serviettes Plain Hemstitched

18 x 27-Inch Tray Cloths $1.25
18 x 36-Inch Runners $1.50
18 x 45-Inch Runners $1.75
30 x 30-Inch Squares $1.50
36 x 36-Inch Squares $2.50
45 x 45-Inch Squares $2.95
14 x 14-Inch Serviettes, 1 dozen $5.00
or, ½ dozen $2.50

Linens from John S. Brown

Towels

Fancy hucks with floral borders in dot and stripe patterns are 22 x 38 inches and come in two grades each ..... $2.00 and $2.25

Cloths—Lower Priced

They come from a well-known maker—John S. Brown—and are the best value procurable for the price.

Size 2 x 2 yards $7.75
Size 2½ x 2½ yards $9.75
Standard Size Napkins to match at, doz. $9.75

Wondrously Fine Are the Madeira Pieces

Madeira Doylies—Round Shape

6-inch 35c
8-inch ..... 50c, 65c and 75c
10-inch ..... $1.00 and $1.25

Madeira Centres—Round Shape

15 and 18-inch at $2.25, $3.00 and up to $4.50

Madeira Ovals

5 x 11 at 85c
6 x 12 at $1.25
12 x 18 from ..... $2.50 to $3.25
16 x 24 at $3.95

Madeira Oblongs

6 x 12 at $1.50
12 x 18 at $2.95
10 x 14 at $2.50
13 x 19 from ..... $3.75 to $4.50
16 x 24 at $6.50

Madeira Runners

18 x 36 from ..... $4.95 to $6.25
18 x 45 from ..... $5.95 to $7.25
18 x 54 from ..... $6.95 to $8.25

Madeira Pillow Cases

We believe these are the most beautiful Pillow Cases ever seen in Peterborough. They show Madeira work at its best. Worked on the finest of linen. Scalloped ends and butterfly and spray designs. Priced at, per pair ..... $16.50, $18.00, $22.50, $25.00 and $32.00

Madeira Lunch Sets

Thirteen-piece Sets made up of six 6-Inch Centres, six 10-Inch Centres and one 24-Inch Centre. Priced from ..... $8.75 to $25.00

Lunch Cloths

Basket, scroll and spray designs. 36, 45, 54 and 72-Inch Cloths at $8.95, $13.95, $16.75, $19.50, $21.50 and up to $50.00

Cluny Lace Edges and Trims These Pieces

Cluny Lace Round Centres

6-inch 35c
8-inch 50c
10-inch 75c
24-inch $3.50

Cluny Lace Lunch Cloths

36-inch $6.75
45-inch $15.00
54-inch $19.50
72-inch $32.50

Lunch Cloth of Finest of French Cluny

It is a beautiful thing in the 72-inch size. It sells at $75.00, and looks it.

Cluny Lace Ovals

Size 6 x 12 inches 50c
Size 11 x 17 inches ..... $1.00 and $1.25

Cluny Lace Runners

Size 18 x 36 inches $4.25
Size 18 x 45 inches $4.95
Size 18 x 54 inches $6.50

A Number of Durable Bedspreads

Marsailles Bedspreads

Wonderful spreads these, with their deep cut patterns, showing acorn and conventional designs. They measure 100 x 78 inches. Regular $12.50 value that we offer for $10.00

A Spread Makes a Most Desirable Christmas Gift

Venetian Dimity Spreads

Light-weight Spreads that some prefer because they are easy to wash. In spite of their lightness, they are substantial because they are well woven. Prettily patterned with raised designs.

Size 90 x 68 inches is $4.50
Size 96 x 74 inches is $5.50
An extra large size is $7.50

CAMPBELLFORD AND DISTRICT

NEW PRINCIPAL APPOINTED FOR THE PUBLIC SCHOOL IN CAMPBELLFORD.

CAMPBELLFORD, November 24. At a recent meeting of the Board of Education, Mr. Charles Haig, Principal of the Marmora public school, was appointed principal of the Campbellford public school, to succeed Mr. C. A. Moore, who was forced through ill health to discontinue teaching, and will assume his new duties in January. Mr. Haig is well and favorably known in town and township, having attended a public school in Seymour township, and is a graduate of our high school. He has always had marked success as a teacher and will no doubt fill his new poosition most acceptably.

Mr. John Fry of Peterboro is in town on business this week.

Mrs. Atwood and sister, Miss L. Reynolds spent a few days in Toronto this week.

Drs. E. J. Free and Fred Free, with the four other members of their party, who were hunting at Lake St. Peter, not far from Algonquin Park, brought home six fine deer.

Rev. Father Phelan's bazaar which closed last night, was a big success. The interest and enthusiasm of the second day's proceedings even exceeded that of the first day. One could almost imagine himself among the jostle in the midway. There seemed to be no end to the dainty and useful articles, which Mr. McFadden of Peterboro, at his wheel of fortune, handed out to the eager crowd. Mr. Woods at the Kewpie doll booth was also again a busy man, while the ladies in the tea room catered to the wishes of the many who partook of the dainty refreshments.

The drawings for the prize drawing were made by Councillor Wiggins, who blindfolded drew from the churn the following being the prizes with the winners.

1. A pair of pigs, won by Mr. H. R. Tinker, Campbellford.
2. Five pound box of chocolates, won by Adrian Coveney, Campbellford.
3. Cushion, donated by Miss Cassie Shannon, won by Mrs. George Horkins.

Drawings for Grand Prizes.

1. $25 in gold or its equivalent, donated by Father Phelan, won by Miss Anna Scullev Downie street, Peterboro.
2. $20 in gold, donated by C. M. B A., won by Cornelius Young, Peterboro.
3. Gold filled watch, worth $14.50, donated by Mr. Thomas Lavell, won by George Robertson, Hunter street, Peterboro.
4. Reading lamp, value $12.50, donated by J. C. Birmingham, won by R. Macdonald (power house) Campbellford.
5. $10 gold piece, donated by Mrs. P. J. Kelly, won by Mr. Joseph Boudoin, Campbellford.
10. A gold piece donated by Mr. S. H. Neals, manager of the Union Bank, won by J. R. Galvin, Lake street, Peterboro.
7. Goods to the value of $10, donated by Mr. F. W. Wood, won by Leona Forestell, Madoc.
8. Goods valued at $10, donated by T. J. Hopkins, won by De Salles Sculley, Peterboro.
9. Boys' suit, value $10, donated by Linton Bros., won by Mr. Fitzpatrick, Rubidge street, Peterboro.
10. $10 gold donated by George O'Sullivan, won by Samuel Bibby, R. R. No. 2, Hastings.
11. 1-2 dozen Rogers' silver knives and forks, value $8.50, donated by T. S. Tait and Son, won by Rev. Father Whibbs.
12. Silk Paisley scarf, value $8.50, donated by J. B. Ferris estate, won by Simeon Viger, Lawrence, Mass., U.S.A.
13. Ladies' waist, value $5, donated by Carnahan and Co., won by Rev. Father Whibbs, Lindsay.
14. Ladies' waist, value $6.50, donated by E. C. Dolman, won by Jas. Healey, Lindsay.
15. 1-2 ton coal, donated by P. J. Kelley, won by W. H. Casement, postmaster, Lakefield.
16. Bag flour, value $6, donated by Peterboro Cereal Co., Campbellford, won by F. A. Burgar, Campbellford.
7. $5 gold donated by Mr. C. H. Harris, manager Bank of Montreal, won by Mr. Hincks Hickey, Peterboro.
8. $5 worth good donated by Peter Corkery, won by E. Coveney Campbellford.
1. Other drawings, Box Candy, won by William Keating, Campbellford.
2. Silk Comforter won by Mrs. James McEvoy Campbellford.
3. Dressed Goose, won by W. J. Morris Campbellford.
4. Drawing Pair Fancy Pillow Cases donated by Mrs. Thos. McAvoy won by Miss Mary McGrath.
5. Centre Piece donated by Peterboro friends and tickets all sold in Peterboro won by Miss Mary Keeler, Boswell stret, Peterboro.
6. Cushion donated by Father Phelan won by Mrs. Duncan Kerr, Campbellford.

After the bazaar was concluded the floors were cleared and the local orchestra furnished excellent music for the dance.

Rev. Father Phelan and the congregation of St. Mary's Church are to be congratulated upon the great success attending their bazaar.

Some of the out of town guests noted at the bazaar on Tuesday were Rev. Father McAuley, Rev. Father Galvin of Ennismore, Rev. Father J. O'Sullivan of Wooler and Rev. Father Frank O'Sullivan of Port Hope.

Box Social.

A box social will be held in the English line school, Seymour East, on Friday night, Nov. 25. An excellent programme is being provided and no doubt there will be a full house.

KEENE NEWS HAPPENINGS

FUNERAL OF JOHN LANG TOOK PLACE YESTERDAY

KEENE, Nov. 24.—The funeral of the late John Lang was held at the Presbyterian church yesterday afternoon at 1.30 p.m. and was the largest in the community since the death of Rev. Andrews. The services were conducted by Rev. Mr. Archibald, assisted by Rev. D. A. Thompson, of Hastings and Rev. W. E. Honey, of Keene. The following telegram was read by Mr. Archibald from Rev. W. H. Andrews of Toronto:

Regret that previous engagement prevents my being present to-day. Mr. Lang will be greatly missed in both church and community. He was one who gave his substance to the poor. His sympathy to the suffering, his strength to the week, his heart to God.

The pall-bearers were D. Armstrong, O. W. Shearer, W. A. Anderson, John Renwick, John Connall, Robert Wilson.

Following the services the remains were conveyed to Fife's cemetery and laid to rest.

Those attending the funeral from out-of-town were: Mrs. James Stewart, Mrs. Gray, Mrs. Sink, of Toronto.

Personals.

Mrs. Mary Edwards spent a few days last week with Peterborough friends.

Mrs. W. R. Wedlock went shopping in Peterborough on Tuesday.

Mrs. S. T. Wedlock and Mrs. Edward Cronk of Toronto, are home on account of the illness of their father, Mr. William Kempt.

Mrs. E. Braden has returned home from Havelock, where she has been visiting friends.

Quite a number of our young people attended the U.F.W.O. ladies' concert and supper at Zion on Friday evening and report it to have been an enjovable affair.

Messrs. William Wellman and father, Alfred and Wilfrid Fletcher, Alfred Kempt and Fred Watkins and Vernon Ellis returned on Monday from their hunting trip. They were successful in bringing home only one deer.

Mr. C. Ellis was in Peterborough on Tuesday.

Mr. William Fletcher was in Hastings a few days this week duck shooting.

Miss Garside of Peterborough, spent the week end with Miss Belle Macfarlane.

Miss Mina Henderson of Peterborough, visited over the week end at the home of her uncle, Mr. James Henderson.

Mr. Thomas Brown of Toronto, spent the week end at the home of Mr. and Mrs. W. Connall.

Miss Margaret Bohn spent the week end at the home of her father Mr. J. Bohn.

Mrs. Harold Roche and little daughter returned home on Monday from Peterborough, where they had been visiting friends.

Mr. William Wellman was in Marmora on Monday.

Thieves are apparently busy in the village as some time between Saturday night and Monday morning an attempt had been made to break the lock on the front door of Fletcher Bros.' store.

The U.F.W.O. ladies of Zion and Mathers Corners repeated their concert given at Zion on Friday night, in the town hall, Keene on Tuesday evening. A good crowd was in attendance and the door receipts netted the ladies about $45.

Miss Martha James west shopping in Peterborough on Wednesday.

Messrs. Leo and Joseph Foley spent Sunday evening in Lang.

Mr. William Wellman was in Peterborough Wednesday on business.

VILLAGE OF BRONTE BURNING; CALL FOR HELP

HAMILTON, Nov. 23.— (Canadian Press.)—The village of Bronte is in flames. The Hamilton fire department received a call for assistance about seven o'clock this morning.

Constipation

It is a disease-producing malady, and if not corrected may result in serious complications. In good health the bowels should move freely at least once every day, carrying away the waste products from the Blood and Liver. If this function fails or is irregular, the work of removing the poisons falls on the Skin and Kidneys, with the result of the latter organs becoming congested and clogged. The Blood becomes poisoned, Indigestion sets in, the Kidneys become deranged, and a severe if not fatal illness is brought on. DR. HENDERSON'S HERB TABLETS correct this trouble by its action on the Liver, causing a healthy flow of Bile, and exerting a soothing and toning influence on the whole Intestinal Track.

Dr. Henderson's Herb Tablets are put up in three sizes—25c, 50c, $1.00 per Box. For sale at Warne's Drug Store, Peterborough.

TELEGRAPHIC AND CAELE NEWS

SAYS GRAIN GROWERS' COMPANY NOW A COMBINE.

MOOSEJAW, November 24 (Canadian Press). — E. A. Partridge, of Sintaluta, addressing No. 1 District Grain Growers' delegates and members of the Progressive Party, including R. W. Johnson, the Progressive candidate here, last night, declared that many of the great agrarian movements had lost touch with the idea for which they were conceived. The Grain Growers' Grain Company, now the United Grain Growers' Grain Company, with Hon. T. A. Crerar as its president, he declared, was not the same organisation which had been conceived at the outset. To-day it was a combine opposed to the wheat board, and the speaker asked whether the farmers ever noticed the company fighting abuses. He declared it had become a payer of dividends and not a fighter for the common people.

SAY FREIGHT RATE CUT HAS ARRIVED TOO LATE

WINNIPEG, Nov. 24.—(Canadian Press)—Too late to be of any benefit to the crop movement this year" was the comment of local business men on the ten per cent freight reduction announced by the Board of Railway Commissioners Tuesday.

"So far as I can judge the order is the same order the Board of Railway Commissioners, by a vote of three to two refused to put into effect in September", said H. J. Symington, K.C. counsel for Manitoba and Saskatchewan in the freight rates case in an interview here "In the meantime the railways rushed the grain crop to the lake ports with unprecedented speed while the maximum rates were in effect", he added. "The order is gratifying to the extent", said Mr. Symington, "and only to the extent that it is a reduction."

SHERBROOKE IS BADLY DISAPPOINTED

SHERBROOKE, Que. Nov. 24. —(Canadian Press). — Sherbrooke citizens have been delighted at the prospects of having Marshal Foch as a visitor on December 13, and great preparations have been in progress for a reception to the noted generalissimo. It turns out, however, that Marshal Foch will only be here for five minutes and at such an hour—three o'clock in the morning—that there will be no occasion for an extended welcome. This fact is creating much disappointment.

SLADE AT CAMPBELLFORD

Fred J. Slade, U.F.O. candidate in Northumberland, will open the last week of his campaign with a meeting in Campbellford on Monday night. Senator Turriff of Assinboia, James C. Campbell of South Monaghan and Mrs. Vair of Toronto will assist him. On Saturday night he is due at Roseneath. F. E. Ellis of Peterboro will speak with him there.

-you'll learn fast!

Know what smokejoy is?

Its just the satisfaction of a real man's cigarette. A cigarette with a sweet tobacco flavor—a PHILIP MORRIS.

Once you've caught the flavor of the glorious sun-cured leaves of ol' Virginny—once you've smoked P. M.

—then you'll know it

PHILIP MORRIS
NAVY CUT CIGARETTES
10 for 15¢ 25 for 35¢

Turnbull's Xmas Cabinet Club

Commences on Friday, Nov. 25th, Ends Dec. 24th

Once again we give to Peterboro people the opportunity to purchase a beautiful Kitchen Cabinet on our Famous Club Plan. This time it is the Knechtel Kitchen Cabinet, a wonderful piece of Kitchen Furniture

What good housewife or housekeeper or mother would not be more than pleased to have one of these Kitchen Cabinets brought home the night before Christmas with a nice card on it wishing her all the compliments from the family? Wouldn't she be delighted? Now this is your opportunity to purchase one of these cabinets and not feel you have spent all your money on one article and have nothing left to spend on the rest of the family for Christmas.

JOIN OUR CHRISTMAS KITCHEN CABINET CLUB

And you can have one of these wonderful Cabinets sent to your home for a Christmas Present

Here Are The Club Terms

By paying a small amount down you become a member of this Club. The Cabinet that you have chosen is then sent to your home unless you would like to have it kept here until Christmas. We will do that and then the balance is paid in regular monthly or weekly instalments, according to arrangement made at the time of purchase.

Club Membership Limit---20

20 Members and the club limit will be reached, so you cannot afford to lose many days before making up your mind, because this very small limit will be reached very quickly. This is all the cabinets the manufacturers can supply us with.

Decide To-Day Join To-day

and have one of these Knechtel Kitchen Cabinets on this easy club plan.

In Connection With Kitchen Cabinet Sale We Are Holding a Bread Baking Contest

This Contest is Open to Every Woman of Peterboro, "local bakers not allowed to enter," and we want every woman of Peterboro who can bake Bread to enter. There are 3 Valuable Prizes given away.

:-: :-: IMPORTANT :-: :-:

All bread entered in this contest must be made from "Reindeer Flour," and must be in the hands of the judges not later than Wednesday afternoon, Nov. 30, at 2.30. Judging commences at 3.30 Wednesday by two non-contestants of good authority, namely: Mr. Lush and Mr. Hooper.

The Rules of the Contest

No. 1—Bread to be standard loaf of 1½ lbs.
No. 2—Each Loaf must have name and address attached.
No. 3—All Bread in contest must be made of "Reindeer Flour."
No. 4—All entries must be in by Wednesday, Nov. 30th, at 2.30 o'clock.
No. 5—Judging commences at 3.30 o'clock, Nov. 30th.
No. 6—No Local Bakers allowed in the contest.

All Bread entered in contest will be given to the charitable institutions of this city. Let everybody who can bake bread help.

THE J.C. Turnbull CO. LTD

The Prizes

1st—1 No. 90E Baking Cabinet, Porcelain Top, White Enamel.
2nd—1 No. 5E Kitchen Table, Porcelain Top, White Enamel.
3rd—1 Sack 98 lbs. Reindeer Flour.

(And to every woman entering the contest who does not receive a prize, a credit note for $5.00 on a Kitchen Cabinet will be given).

"BULL-DOG DRUMMOND"

BY "SAPPER" (CYRIL McNEILE)

(Continued from yesterday.)

"Which, at present, you have not. Right; now we know where we are." A pained expression flitted over the doctor's face: this young man was very direct.

"To continue," Hugh went on, "as you don't know what the drug is, presumably you don't know either how long it will take for the effect to wear off."

"That—er—is, within limits, correct," conceded the doctor.

"Right; once again we know where we are. What about diet?"

"Oh! light. . . . Not too much meat . . . No alcohol . . ." He rose to his feet as Hugh opened the door; really the war seemed to have produced a distressing effect on people's manners. Diet was the one question on which he always let himself go. . . .

"Not much meat—no alcohol. Right. Good morning, doctor. Down the stairs and straight on. Good morning." The door closed behind him, and he descended to his waiting car with cold disapproval on his face. The whole affair struck him as most suspicious—thumbscrews, strange drugs. . . . Possibly it was his duty to communicate with the police. . . .

"Excuse me, sir." The doctor paused and eyed a well-dressed man who had spoken to him uncompromisingly.

"What can I do for you, sir?" he said.

"Am I right in assuming that you are a doctor?"

"You are perfectly correct, sir, in your assumption."

The man smiled: obviously a gentleman, thought the practitioner, with his hand on the door of his car.

"It's about a great pal of mine, Captain Drummond, who lives in here", went on the other. "I hope you wont think it unprofessional, but I thought I'd ask you privately, how you find him."

The doctor looked surprised. "I wasn't aware that he was ill," he answered.

"But I heard he'd had a bad accident," said the man, amazed.

The doctor smiled. "Reassure yourself, my dear sir," he murmured in his best professional manner. "Captain Drummond, so far as I am aware, has never been better. I—er—cannot say the same of his friend." He stepped into his car. "Why not go up and see for yourself?"

The car rolled smoothly into Piccadilly, but the man showed no signs of availing himself of the doctor's suggestion. He turned and walked rapidly away, and a few moments later—in an exclusive West End club—a trunk call was put through to Godalming—a call which caused the recipient to nod his head in satisfaction and order the Rolls-Royce.

Meanwhile, unconscious of this sudden solicitude for his health, Hugh Drummond was once more occupied with the piece of paper he had been studying on the doctor's entrance. Every now and then he ran his fingers through his crisp brown hair and shook his head in perplexity. Beyond establishing the fact that the man in the peculiar condition was Hiram C. Potts, the American multi-millionaire, he could make nothing out of it.

'If only I'd managed to get the whole of it," he muttered to himself for the twentieth time. "That dam' fellah Peterson was too quick." The scrap he had torn off was typewritten, save for the American's scrawled signature, and Hugh knew the words by heart.

plete paralysis
ade of Britain
months I do
the holder of
of five million
do desire and
earl necklace and the
are at present
chess of Lamp-
k no questions

btained.

AM C. POTTS.

At length he replaced the scrap in his pocket-book and rang the bell.

"James," he remarked as his servant came in, "will you whisper 'very little meat and no alcohol' in your wife's ear, so far as the bird next door is concerned? Fancy paying a doctor to come round and tell one that!"

"Did he say nothing more,?"

"Oh! a lot. But that was the only thing of the slightest practical use, and I knew that already." He stared thoughtfully out of the window. "You'd better know," he continued at length, "that as far as I can see we're up against a remarkably tough proposition."

"Indeed sir," murmured his servant. "Then perhaps I had better stop any further insertion of that advertisement. It works out at six shillings a time."

Drummond burst out laughing. "What could I do without you, oh! my James," he cried. "But you may as well stop it. Our hands will be quite full for some time to come, and I hate disappointing hopeful applicants for my services."

(To be Continued)

THANKSGIVING IN THE U. S. TO-DAY

CELEBRATION IN NEW YORK MARKED BY VISIT OF PREMIER BRIAND.

NEW RORK, Nov. 24.— (Canadian Press.)—Thanksgiving Day is being quietly celebrated to-day throughout the United States. The feature here was the visit of Premier Briand on his way home. During the day he will receive honorary degrees from Columbia and New York Universities and to-night he is expected to deliver his farewell message to the American people.

NOFTALL LOOKS TO COUNCIL FOR DAMAGES

(Contined from page 1.)

of rinks of different sizes. This motion, however, was lost and the original recommendation passed Council.

Ald. Turner, in support of his resolution, did not think the site in East City sufficiently central to warrant an expenditure of between $3,000 and $4,000 on a rink there. Such a sum, he urged ,might better be applied on rinks distributed over the city.

Ald. Gainey was strong for the East City rink, and Ald. Whitehouse characterized the corner of Hunter and Burnham streets as an ideal site for a skating rink, which would be particularly adaptable for serving the whole city as well as residents across the bridge.

Ald. Jones thought the estimated cost too high. The plan should have been put into effect earlier in the season, he said, before frost set in, necessitating additional expense for levelling down.

Ald. Phelan approved of a rink in East City, but balked at the estimated cost for the project in question, and suggested that the City Engineer submit, perhaps off hand, the cost of a more modest rink than proposed—say in the neighborhood of $200. People in Ashburnham, he urged, should have opportunity for good winter sport—hockey, skating and such like.

Ald. Whitehouse and Gainey's motion that the report, providing for the rink at the corner of Hunter and Burnham streets be adopted here carried ,and the work will be proceeded with.

By-laws Passed.

To enter into agreements with W. J. Stinson, A. Deal, Herbert Cooney, G. Sexsmith, D. Conroy and H. W. Kerr for the removal of snow and slush during the season 1921-22.

To authorize the construction of a sidewalk on the east side of Monaghan road from Elm street to Murray street.

To authorize the construction of the nine sections of sewers reported on by the Engineer as feasible for construction during the winter months, at a cost of $19,138.72 under the local improvement act.

To authorize the construction of a sewer on Walton street from Cambridge street to Monaghan road, by day labor. This is to serve Mt. St. Joseph.

There were present: Mayor A. A. McIntyre, Aldermen Harry Gainey, Robt. Morrison Joseph Crowe, T. J. Turner, James Hamilton, Robert N. Jones, G. L. Hay, Nagle Phelan and Frank Whitehouse.

ORDER GRAIN PROBE TO RESUME MONDAY

Mr. Justice Hyndman Notifies Commissioners to Attend at Winnipeg.

WINNIPEG, Nov. 23.— (Canadian Press.)—Resumption of sittings of the Royal Grain Inquiry will commence here Monday, and Commissioners of the Board have been requested to resume their duties by Mr. Justice Hyndman, Chairman, in a wire sent to his fellow-members on the Commission. Commissioner W. D. Staples made this announcement, stating that he had been advised by Mr. Justice Hyndman that the Commission would be reconvened on Monday, November 28. Asked as to what line of inquiry the Commission would first pursue, Mr. Staples said that that was a matter to be decided when the Commission reconvened.

When a girl marries a "title" she presents her husband with her picture so the poor fellow won't become confused as to whom he married.

LADIES! When using
REINDEER
Flour your cooking is recognized as being in that superior class.
Peterboro Cereal Co

Northumberland ELECTORS

Your Vote and Influence are Very Respectfully Requested on Behalf of

CHARLES W. KERR
THE LIBERAL CANDIDATE

Mark Your Ballot For Kerr X

Science Analyzes the Emotion Behind "How Dry I Am!"

"Wetting Your Whistle" Is a Myth, for Thirst Comes Not from the Throat, but from the Eye, Nose, Nerves and Memory

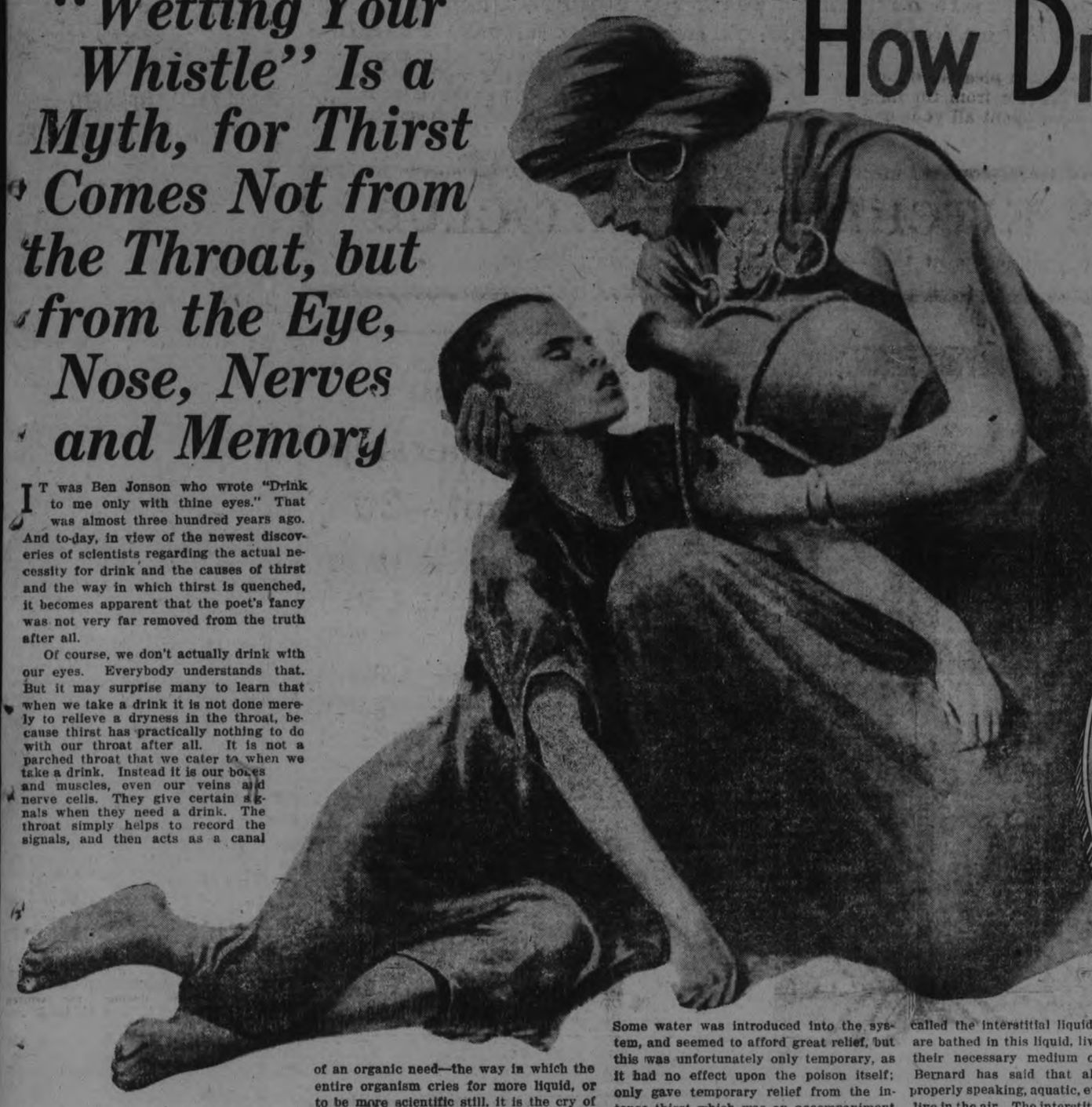

A Classic and Dramatic Interpretation of Thirst, As Presented in the Biblical Painting, "Hagar and Ishmael," by Mme. Virginie Demont-Breton.

Every Bone in Our Body Contains These Microscopic Canals, Each Conveying Its Quota of Nourishing Water to the Bone Fibre.

When We Are Compelled to Abstain from Water, the Bone Canals Become Dry and Our Bones Begin to Shrink.

Thirst Shrivels Our Nerve Cells Exactly as Shown at Left Under the Microscope and Then They Need Water to Restore Them to Activity.

IT was Ben Jonson who wrote "Drink to me only with thine eyes." That was almost three hundred years ago. And to-day, in view of the newest discoveries of scientists regarding the actual necessity for drink and the causes of thirst and the way in which thirst is quenched, it becomes apparent that the poet's fancy was not very far removed from the truth after all.

Of course, we don't actually drink with our eyes. Everybody understands that. But it may surprise many to learn that when we take a drink it is not done merely to relieve a dryness in the throat, because thirst has practically nothing to do with our throat after all. It is not a parched throat that we cater to when we take a drink. Instead it is our bones and muscles, even our veins and nerve cells. They give certain signals when they need a drink. The throat simply helps to record the signals, and then acts as a canal through which liquid refreshment is conveyed to the various parts of the body, where it will do us the most good—or harm. Much depends, of course, on the quantity, quality and temperature of the liquor imbibed.

With these facts as a basis, a body of notable scientists including Dr. Andre Meyer, of Paris, Sir Thomas Fraser, of London and Prof. Carl Richet, of Berlin, have agreed by analytical deduction that thirst is an emotion as well as the symptom of an actual physical requirement.

This conclusion, they are agreed, may be accepted readily when we take into consideration the fact that there are almost as many kinds of thirst as there are varities in the animal kingdom.

It has been ascertained, for instance, that a certain man, or type of man, has a pronounced appetite for one particular kind of drink and that he finds more actual satisfaction through the medium of that one drink than he could derive from a dozen drinks of another kind. A German may like beer, a Frenchman wine, another man gin, or even whiskey. Other appetites may be classified under such headings as coffee, tea, milk or water.

The particular variety of appetite for drink each individual may be said to possess depends, it has been found, more largely on characteristics and environment than on natural bodily requirements.

This newest scientific probe into the promptings underlying human thirst may be considered somewhat appropriate to the present countrywide discussion respecting the changes that have been brought about through the enforcement of prohibition.

Since the Constitutional amendment went into effect and made the United States "dry" the causes of a still apparent thirst and the efforts that are made to appease it have received more serious attention than ever before. It has even been observed that the popular song hit "How Dry I Am" expresses more of a certain kind of sentiment and arouses greater emotion than the author ever intended.

A thirst, it has been discovered, is not located in the throat after all. It has been traced to the eyes, the nose, the nerve cells and even to the memory cells of the brain and each of these contributes its share toward the creation of a desire to drink. The eyes, science informs us, directs the selection of liquid refreshment of a certain color, the nose selects, or prefers, drinks of a certain smell and the memory cells serve to refresh our understanding as to what we did when last we felt the need of liquid refreshment.

For ages men thought that thirst was in the throat, and that if the throat was wet the need of the body would be satisfied. This has, however, been disproved by many careful experiments made in Paris by Dr. Andre Meyer, of the Faculty of Medicine of that city. The common idea is entirely rejected. Thirst is an expression of an organic need—the way in which the entire organism cries for more liquid, or to be more scientific still, it is the cry of the cells for the liquid which they require. Countless experiments were made by Dr. Meyer to prove that this physiologic need is the real explanation of thirst, and it goes far toward the explanation of the well-known fact that if a person have water he may live for weeks without food, but without water to drink, the body soon gives out.

Other scientists who have been making these investigations as to thirst have by no means neglected looking into the effect of alcohol upon the human system, for they were well aware of the claim put forth by some that a highball quenched the thirst better than an equal amount of plain water. The explanation is very simple.

It is well known that alcohol makes its way into the system directly, without any process of digestion, and because of this immediate action it carries the water with which it is mixed directly to the cells which are crying out for moisture.

But there is an additional reason for the action of the alcohol. It acts directly upon the temperature of the body. It dilates the blood vessels of the skin, thus increasing the subjective sensation of warmth, but the actual consequence is that more heat than before is necessarily lost from the surface of the body. It also decreases the oxidation, the main source of body heat, thus really cooling the system.

The conclusion by almost all scientists is that alcohol is an invaluable antipyretic, or reducer of the body temperature, and for this reason it is used in fevers, both to decrease the temperature and diminish the thirst which always accompanies high temperatures. An eminent British authority, Sir Thomas Fraser, has stated most emphatically that nothing else can compete with alcohol in the treatment of desperate febrile cases.

Of course, the alcohol must be very highly diluted to serve as the thirst quencher for the normal, healthy individual. When mixed with iced carbonic water the effect is almost immediate, because the alcohol acts so quickly in entering the tissues of the body, feeding the cells the liquid which helps to restore them to a normal condition of fluidity and at once lowering the temperature of the body, which by its heat was consuming or evaporating large quantities of the moisture in the cells, without which they could not be normally comfortable. Thus science supports a very popular idea that a highball or diluted wine is a better thirst-quencher than plain water. Beer, with its very small percentage of alcohol, is no less valuable to the thirsty, from the standpoint of science, and in the light of the latest study of the entire question of thirst.

Dr. Meyer made several experiments upon dogs suffering from hydrophobia, for it was known that they suffered with a terrible thirst, yet could not drink water. Some water was introduced into the system, and seemed to afford great relief, but this was unfortunately only temporary, as it had no effect upon the poison itself; only gave temporary relief from the intense thirst which was an accompaniment of the disease.

Another proof that thirst was not in the throat was furnished by experiments upon dogs made to run in the hot sun. Water was introduced into the veins, and the panting and signs of thirst disappeared. The localization of thirst in the throat is merely nature's way of most easily notifying the person or animal that water is required by the organism of cells, and is the natural place at which this need would be supplied in the easiest way. It might be called a nervous localization of the feeling of thirst, but if the liquid reach the throat only and stop the organism is by no means satisfied. Thirst is really the need of the body for water. To see how great that need is we must consider the important part which water plays in the economy of the body. It is a striking fact that the total quantity of water in all the tissues is about 75% of the entire body. A table will show its proportion in various parts. The figures are parts of water in 1,000:

Enamel (of teeth)	2
Fat	299
Bones	485
Cartilages	530
Liver	693
Brain (white substance)	697
Skin	700
Muscles	720
Blood	757
Heart	793
Kidneys	827
Brain (gray matter)	858

It is quite evident that water is the chief element in the body, and some one has said that the body is really only animate water.

Consider a cell, and you see that the larger part of its protoplasm is water. When we look at cells together we find them separated by spaces filled with liquid called the interstitial liquid. The cells are bathed in this liquid, live in it; it is their necessary medium of existence. Bernard has said that all animals are, properly speaking, aquatic, even those which live in the air. The interstitial liquids are in accord with the rest of the bodily economy, especially with the lymph and the lymphatic system, as well as the blood and the circulatory system. The chief element in all these liquids is water. Water is therefore the fundamental element of the internal organism.

Nowhere in the body do we find pure water, but it is always the solvent agent. It is the organic solvent. All of the internal life of the body is a process of dissolving salts and sugars and transferring them in their liquid carrier from cell to cell, organ to organ.

It must be quite evident, then, that thirst is closely connected with the diminution of the quantity of water contained in the body. If the quantity of liquid is reduced the osmotic pressure is increased within the body, so thirst is merely another expression for the increase of this pressure, making for discomfort.

Professor Richet, of Berlin, has proved that muscular labor induces dehydration, and consequently increases the osmotic pressure. It is well known that muscular labor increases thirst. It is also well known that when we perspire freely we become very thirsty. Experiments upon rabbits, confined under high temperature for two hours, show that when some of the blood is taken from the carotid artery the blood is considerably thicker. Similar experiments upon dogs prove the same, so that it is proved conclusively that abundant perspiration and heating, which produce thirst, also show a great increase in the osmotic tension of the blood.

It is hardly possible to make any experiments in the effects of evaporation by the lungs, but we do know that respiration in dry air makes us thirsty, by increasing the pulmonary evaporation, and this doubtless increases the osmotic pressure of the blood.

It has been said that when travellers have been caught without water in the desert they obtain relief by placing pebbles under the tongue. This can be only temporarily, and is explained as causing an extra flow from the salivary glands, which soothes the dry throat for a while, but as it does not actually add to the amount of liquid in the body cannot give permanent relief.

In nervous diseases there is sometimes an intense desire for water, and this is explained as being due to the over-stimulation of certain nerves, especially in the throat, which makes the person feel more thirsty than he really is.

It is a well known phenomenon that in cases of stage fright the throat feels parched, and the nervous actor or speaker hastens to take a swallow or two of water. Here, too, it is only the nervous constriction of the throat which has simulated thirst, and because this is the usual place in which thirst manifests itself, we have a false thirst, which is, however, assuaged by a gulp of water, which cools the nerve-ends.

The value of these recent discoveries cannot well be exaggerated.

Now that it is demonstrated that the real cause of thirst is a higher osmotic tension in the blood, ways may be found to inject certain serums which by reducing the tension will diminish the suffering and desire for drinking, and thus relieve the patient. The dipsomaniac, who has a constant thirst, has simply developed a nervous idiosyncrasy, and it, too, may be overcome by proper handling. It may be true that the use of large quantities of alcohol has increased the osmotic tension in the blood, but pure water would relieve what additional alcohol only makes worse.

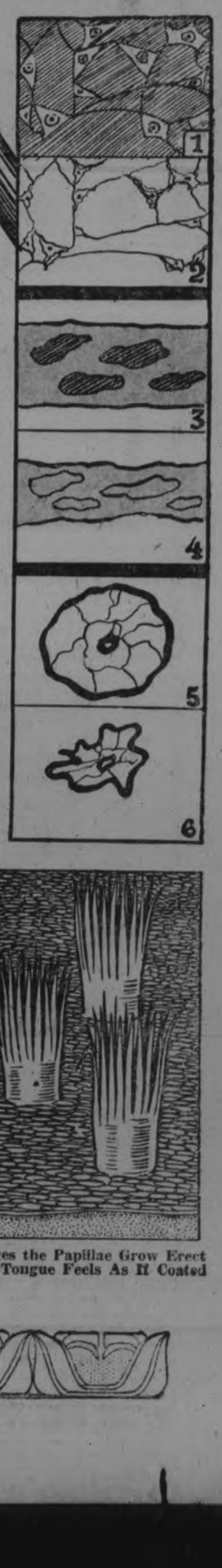

1—Human Cartilage Cells Magnified 350 Times. Shaded Sections Indicate Surrounding Watery Areas on Which Cells Depend.

2—In Case Thirst Is Unquenched the Walls of Cartilage Cells Collapse and you lose Weight.

3—Every Muscle in Our Bodies Contains Tiny Repositories for Water.

4—In Times of Great Thirst the Repositories Dry Up.

5—A Human Blood Cell Greatly Magnified.

6—Same Blood Cell Shrunken by Thirst.

EXACTLY WHY OUR TONGUE GETS "FURRY" WHEN WE NEED A DRINK.

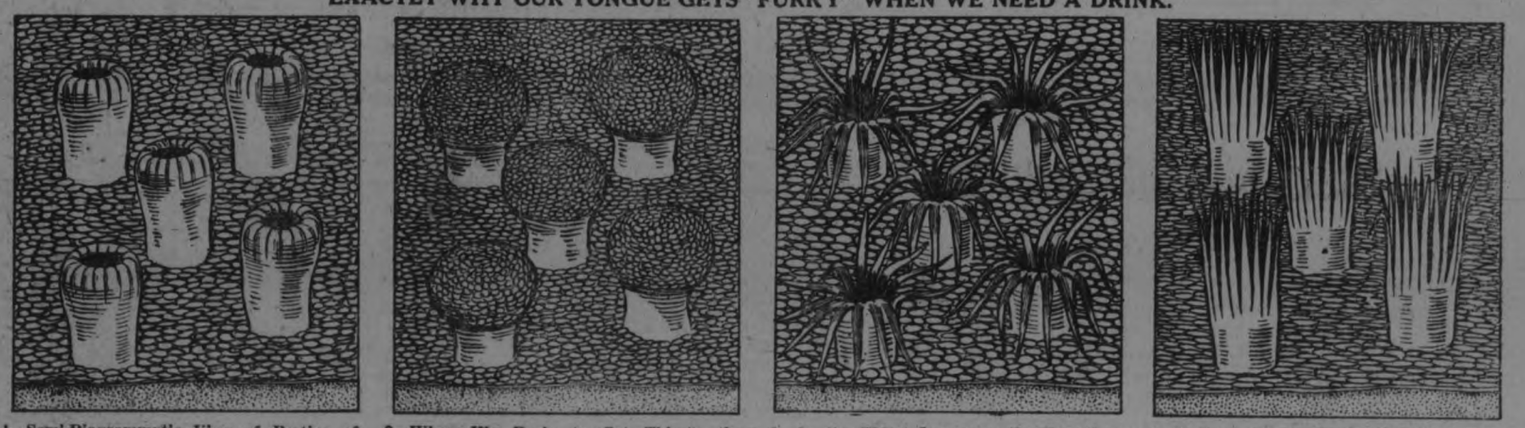

1—Semi-Diagrammatic View of Portion of Mucous Membrane of Tongue Showing Fungiform Papillae in Normal State.

2—When We Begin to Get Thirsty the Papillae Becomes Swollen and Hard and the Tongue Feels Parched

3—As the Thirst Increases, the Fungiform Papillae Leaves Begin to Spread, Creating a Sticky Feeling in the Mouth.

4—In Later Stages the Papillae Grow Erect and Then the Tongue Feels As If Coated with Fur.

(C) 1921, International Feature Service, Inc. Great Britain Rights Reserved.

Cleans and Whitens.
A little shaken into the toilet bowl renders it free from odors and snow-white.
Snowflake
THE FULL STRENGTH
Ammonia
10¢

Women's Page

BY JEANNETTE

This Department will be presented twice a week for the benefit of those interested in this phase of local activity. It will be conducted by Miss Kathleen McCarthy.
Articles of a social or general nature are always welcome, providing they are brief. Address all communications, such as personals and other social items, to the Society Editor of the Examiner, or telephone 1,600.

CHRISTMAS BAZAARS AND RUMMAGE SALES GO MERRILY ON IN THE CITY

ALL SORTS OF PRETTY AND USEFUL ARTICLES AND PLEASANT MUSICAL PROGRAMMES ARE THE ORDER OF THESE UNDERTAKINGS

The Christmas bazaars and sales go merrily on. Last week there were two or three. All sorts of pretty and useful articles, dainty handiwork, embroidered things of every description, besides afternoon tea and pleasant musical programmes are the order of these undertakings.

This week the Women's Association of Murray Street Baptist Church is holding a sale of fancy and useful articles, with home-made cooking and candy, at 173 1-2 Simcoe street, yesterday, today and tomorrow; commencing today also and ending tomorrow is the annual Christmas fair of the Ladies' Aid Society of George Street Methodist Church; and on Saturday the Fraser Auxiliary of St. Paul's Church will give their annual sale of gifts and cooking, with afternoon tea.

This afternoon and evening a sale of work is going on and tea is being served at the G.W.V.A. Hall, under the auspices of the Ladies' Auxiliary to the G.W.V.A., the proceeds to be devoted to relief work; tonight the ladies are asked especially to co-operate in a theatre night at the Capitol in the interests of the local Amateur Athletic Association; and tomorrow afternoon a sale of work will be held at the home of Mrs. Joseph Mills, 451 Hunter street, with afternoon tea, under the auspices of the C.W.A. of St. John's Church.

PETERBOROUGH ORGANIZATION WILL LOOK AFTER THE NEEDS OF SOCIAL LEFT-OVERS

Preliminary arrangements are going forward this week for the organization of a society which, when completed, will occupy rather an unique position in the community. As the Rotarians leftovers, so this new society of local women might be called a clearing house for society's misfits. The mantle of charity, as broad as the universe, is needed for the scope of the work undertaken by these members. A name has not yet been decided upon, but it will be something along the lines of a Personal Service and Girl's Welfare Organization.

A group of women who for the last five years have been occupied amongst the less fortunate dwellers in the highways and byways, looking for the derelicts and the heart-weary, have decided that the work is getting beyond them. They need more funds and they need a central point meeting; they can no longer go about soliciting help here and there, hence the desire for organization.

It might be called uplifting work, a work that has a personal touch which provides help and encouragement for the mind as well as food and clothing for the body. To visit the boarded shack, where the only windows are paper-covered orifices and where a woman on a rag bed has only a green wood fire to warm her and the temperature nears the zero mark; to arm themselves with raincoats rubber, gloves, and enough insecticides to disarm a crawling domicile; to shelter the wayward girl who has no one to turn to in the hour of trouble; in short, to provide clothing and encouragement, soap and firewood, medicine and the warmth of personal interest, for the flotsam and jetsam of the world, has often come within the circle of these women's endeavors in the past. They look after the "lost sheep", the people who are neglected by the churches, forgotten by the charitable societies, and shunned by those in a happier station of life. Children sent from school by reason of their uncleaness, women broken by sickness and discouragement men hounded by unemployment and girls straying farther along a path rendered easier by the averted faces of their fellow-creatures, these are the care of the new society.

A meeting of the ladies with the City Council took place recently, and the latter expressed itself enthusiastically in accord with the aims of the proposed orginization. The ladies are very anxious to co-operate in every possible way with churches and societies engaged in charitable work of any sort, and request the attendance at future meetings of everyone interested.

THE WOODS IN THE WINTER SEASON

The woods in early winter when the snow is on the pine and the sunlight falling lace-like; has a frosty silver shine; when your footsteps crunch and echo as you walk your lonely way—or the woods in early winter at the morning time of day.

There is romance in the forest; it comes thrilling in the air; there's a mystery and silence that seem growing everywhere; there's a sense of bold adventure; there's a throb of strength asleep; there's a hint of hidden power where the drifted snow lies deep. There's a vagrant voice that calls you; that seems begging you to stray through the woods in early winter at the morning time of day.

How the balsam trees seem standing soldier-like in solemn rows! How the hemlock branches quiver underneath their cloak of snows! How the birch trees glimmer frigid; while the oaks stand staunch and tall! How the whiteness of the winter is a coverlet for all!

Oh, the woods in early winter at the twilight time of day, when the trees against the snowbanks glimmer shadowy and grey; when the air is hushed and quiet and the wind is softly still, and the echo is a sleep song from the dusty far-off hill when you feel alone and tiny in a world of coming dark, and the stars just lightly shining are your only guiding spark; when the farmhouse in the hollow seems a haven built for rest, and the little forest creatures are asleep on nature's breast.

The woods in early winter when the snow is on the pine, and the starlight, falling lace-like, has a wistful silver shine; when you hurry through the silence and your footsteps brush the snow with a hesitating crackle—but you're singing as you go. For Father's hand is near you in the silence of the pines in the crackle of the snowfall in each little star that shines. Through the violet-tinted distance comes a thrill that seems to pray—Ah, the woods in the early winter at the twilight time of day!

—Margaret E. Sangster

PUMPKIN PIE

Mix in order given one and a half cups strained and cooked pumpkin one cup brown-sugar; one teaspoon cinnamon; one-half teaspoon ginger; one-half teaspoon salt; two beaten eggs; one tablespoon molasses and two cups milk. Bake in one crust. Have quite hot first five minutes; then reduce heat and bake slowly so the custard will set.

One defeated candidate says there is no honesty in politics. Perhaps not, but the supply seems to be equal to the demand.

CUTICURA HEALS RASH ON CHILD

On Body and Face. Red and Itchy. Cried For Hours. Lasted a Year.

"A rash started all over my little girl's body, and she had some on her face. It started in a pimple that was full of water, and it got red and itchy. She cried for hours. This trouble lasted a year.

"Then I started with a free sample of Cuticura Soap and Ointment. I bought more, and I used four cakes of soap and three boxes of Ointment which healed her." (Signed) Mrs. Dora Langly, 1032 Gertrude St., Verdun, Que., August 11, 1918.

The Cuticura Toilet Trio Consisting of Soap, Ointment and Talcum is an indispensable adjunct of the daily toilet in maintaining skin purity and skin health.

Soap 25c. Ointment 25 and 50c. Sold throughout the Dominion. Canadian Depot: Lymans, Limited, St. Paul St., Montreal.
Cuticura Soap shaves without mug.

A HORSE AND GOD OF CHANCE

Just as there are people and people, so there are horses and horses. The little God of Chance doubtless rules over the lives of dumb beasts, and causes their lines to fall in more or less pleasant places.

A white horse stood on the pavement yesterday; on George street. He is a nice white horse with black eyes that keep close watch on the confectionery window where he stands, until someone comes out and gives him the candy he wants. If he doesn't get it, he will come farther and farther in on the pavement, intent on the appealing wares behind the glass. He usually gets his candy, and munches away contentedly, and when you meet him delivering parcels along the street, he has a pleasant look as if he were thinking of the sweets he will almost ask for and get at the end of the route.

A white horse stood on Charlotte street last night, breathing heavily. It had been dragging a heavy load on wheels up the icy street and had fallen. The owner unharnessed it and brought it to its feet. Steam rose from the laboring sides. Presently he harnessed it up again and started off. A man standing by expostulated with no effect. The little beast, with that peuliar pride of the horse that keeps it from shirking the severest load, started gallantly off. It fell again and again, the poorly shod hoofs striking fire from the hard and frosty pavement. With a muttered refrain that "she can do it all right", and the cart lurching crazily along, now dodging a street-car, now on the wrong side almost grazing an approaching automobile, the driver and the litlle white beast disappeared into the darkness.

A BAL POUDRE

The King's Daughters are holding their annual bal poudre this year on December 30th, in the hall of Great War Veterans Association.

The King's Daughters confine their social activities almost entirely to this one affair every season, and it is usually a very popular and well-attended gathering. The funds derived from the dance go toward the maintainence of a system of charitable endeavor which does not cease with one day or evening, but spreads itself impartially over the entire year. Working in the quietest possible manner, with no publicity for their good work, the twenty odd members go about, doing good, in actual charitable help to those in need and visiting the sick and downcast. They also make a practice of visiting the Protestant Home and Nicholls Hospital.

The society of the King's Daughters, with its lovely symbolical name, is one of the oldest of this sort on the continent of America. The local branch has been in existence over twenty-five years.

TO-DAY'S FASHIONS

A WINTER SUIT

Dark brown broadcloth and beaver fur, combine to make this coat suit a harmony in browns. Shorter front and back panels are interesting, but especial notice is due the flaring sleeves which are caught at the wrists by cuffs of fur.

Be Slender

A true way to become slender, agile, healthy is now yours. See the pictures: the shadows are to give you idea of size before reduction of weight. No need of starving yourself, or exhausting exercises. No salts or calomel, no thyroid, no loss of time. Just follow the simple, easy Korein system as aid for you to reduce 10 to 60 pounds (whatever you need to) under $10 money-refund guarantee. Safe, reliable, recommended by physicians. Many reports of delightful, lasting reduction from users throughout Canada: Why not you? Add to your capability and charm. Amaze all who know you. Become lighter in step, younger in appearance, attractive, gain in health, add years to your life! Ask for KOREIN (pronounced koreen) at any drug store: follow the Korein system: reduce your waistline, chest, hips or double chin, become graceful and attractive. Get a small box of Korein at the pharmacy; or write for free booklet (which will come to you in plain wrapper), to KOREIN COMPANY, 277-D, Toronto, Ontario.

THE WAITING LINE

She was a striking young lady, stylishly dressed and faultlessly groomed. She stood at the wicket buying stamps and pasting them on sundry small parcels. A line of people waited, more or less impatiently. Her fur coat and scrumptious hat were very nice to look at, but it was noon hour, and the waiting line was hungry—She took her time.

Finally, the small and dainty parcels were stamped, and the young lady turned to go. The patient man behind her had placed a perpendicular package on the small shelf. Her sleeve caught it. A litter of smashed glass fragments lay on the floor. "That was cut glass", remarked the man in a loud tone. The girl, with an angry confused glance, gathered up her parcels and fled.—"A milk bottle," said the man with a smile, shooing the pieces into a corner with his heavy boot.

Through a special system of ventilation without air space, fresh fruits are being carried from the Pacific Coast by boat.

With the cream left in!

For table use—pure, rich, and creamy.

Ye olde time Fry customer

Since 1728 = Fry's

Since 1728 Fry's Cocoa has commanded world-wide favor through its superb quality, and distinctive flavor. It is unsurpassed for economy and food value, and has no rival in its appeal to the appetite, from childhood to old age.

Remember = nothing will do but Fry's

Working in the Home

By MRS. J. E. LESLIE.

A chill gray November day—just the day to work at home.

Through the windows the roofs and lawns are white with the first snowfall. You can hear the shovel scraping on the pavement as the man of the house throws the snow up into miniature mountain ranges along each side of the walk. He is digging a path for you out to the curb. You are grateful, and will use it tomorrow.

The big corner lot with its open space and bit of woods that have been your joy since you lived near it; looks like a country scene on a picture postcard. You hope; for the ninth time that no real estate man will ast a practical mercenary eye upon it and persuade some one that it would be a proper place to build something.

There are flecks of blue in the sky and a glimpse of sun now and then that give promise of clear days soon.

You leave the window and start for your desk; stopping to play a few bars of "Kiss Me" which Victor Herbert and Fritzi Scheff made famous and which happens to be printed on the back of the topmost sheet of music on the piano rack. Bill the canary; adds a few sustained tones to the melody and you poke your finger through a cage at him as you pass.

At your desk you feel lazy. You watch the sparrows flying in flocks to the trees in the neighbors' yards. They are cold and settle down in the branches in little fluffy bundles. You will throw them crumbs tomorrow—if you don't forget it.

Then you work till your work is done; and you are tired and the couch is too attractive to be resisted.

You rest and think about what your are going to give your friends for Christmas and decide to make out a list. And your thoughts drift off to something nice that happened a day or two before and then—that's all.

LOCAL WOMEN'S CANADIAN CLUB

The suggestion made at the meeting of the Women's Canadian Club last week that the Club should be regarded as a forum for the discussion of subjects pertaining to, and of interest to women in general, should prove popular with members and would-be-members. One member present advocated the institution of a debating branch, to which local people might contribute. There is nothing more interesting to the average man or woman that a debate, on almost any subject. Probably the attraction partially lies in the spectacle of four or more people endeavoring to "talk each other down" but there are excellent arguments usually advanced in debates, and it is an admirable way of making people do some hard thinking.

IN THE WORLD OF FASHIONS

OVERBLOUSES

The one to the left is of henna Georgette trimmed with tucks and matching moire ribbon. It is adjusted with a sash. Black chiffon velvet is responsible for the blouse on the right which has been slit in the bodice to let in a little bit of gaily colored silk in Persian design. The puffed sleeves are of the same material.

MAN GIVES WIFE GLYCERINE MIXTURE

She had stomach trouble for years. After giving her simple buck thorn bark, glycerine, etc., as mixed in Adler-i-ka, her husband says: "My wife feels fine now and has gained weight. It is wonderful stomach medicine." Adler-i-ka acts on BOTH upper and lower bowel, removing foul matter which poisoned stomach and which you never thought was in your system. EXCELLENT for gas on the stomach or chronic constipation. Guards against appendicitis. The impurities it brings out will surprise you. McDermid & Jury & E. L. Payne.

THE QUEEN BANS PLUMAGE

Orders recently given by Queen Mary to her milliners that no plumage of wild birds should be used for any of her hats; cannot fail to exercise a far-reaching influence says a special despatch to the Philadelphia Evening Bulletin.

For the edict means that the Queen has joined in the crusade against the destruction of the most beautiful of the wild feathered tribes and from henceforth headgear the plumage of which indicates it has cost the life of one or more wild birds will be St. James.

subject to the ban of the Colrt of Queen Mary is already assured of the suport of her mother-in-law; Queen Alexandra who is never seen with a feathered toque and through whose influence during the reign of her husband; Edward VII.; the wearing of egrets' feathers was virually put out of fashion in Great Britain.

Nowhere will this decree of Queen Mary be received with more sympathy than in India where the natives have always regarded the use of birds' feathers for adornment as a form of revolting barbarism and as offensive to all their religious prejudices.

Now is the time to think of winter hats; it doesn't cost much to think.

Too Tired for Anything

THE best remedy for exhaustion and lassitude is Wincarnis. A short course of Wincarnis creates new energy — new life — new vigor. It is a tonic, restorative, blood-maker and nerve food.

16 oz. Bottles, $1.50

WINCARNIS

At All Druggists

Proprietors: COLEMAN & CO., Limited, Norwich, Eng.

Canadian Office: 67 Portland St., Toronto
Frank S. Ball, Resident Director. 33

PETERBOROUGH HOUSEWIVES ARE TURNING THEIR ATTENTION TO BREAD-MAKING

MANY OF THEM BAKE FOR BETTER BREAD AND OTHERS BAKE FOR CHEAPER BREAD—COST OF MAKING BREAD COMPUTED—VARIOUS METHODS OF BAKING BREAD.

Once upon a time, as the story-books say, there lived a man who had been born long enough ago to have had an old-fashioned mother, and who declared that when his daughters grew up they should be taught to do two things well: to knit socks and to make bread. So they were drilled when very small in these two housewifely virtues. The one who didn't like virtuous housewifery knitted her socks with a drop stitch effect somewhat out of the ordinary, but not at all conducive to satisfactory usage, and she literally kneaded her bread 'with tears'. The other girl went ahead and learned all about it. Whether they were any the better or happier for their early endeavours is a question, and somewhat beside the point, which is, are there many modern women who make their own bread? The answer is, there are more than one would suppose, and every single one of them is enthusiastic about her ability along these lines. Talks with several of them revealed some interesting facts:

Bakes for Better Bread

Lady Number One has several reasons for baking. There is more nutrition in her product, she declares; she doesn't buy so much cake and pastry now as formerly, because the fam.. like her bread and are satisfied with less frills. She doesn't believe she saves anything, however, because she gives away so much of it to friends.

Lady Number Two has her bread baked at home because she will allow nothing on table made by hands other than those under her own roof.. To her boughten bread is often half-baked and doughy; it has no substance or flavor in comparison with the home-grown product; she thinks that her children are much more healthy when consuming home-made products, and attributes the lack of influenza in her household when the epidemic was at its worst to the fact that no germs of sickness were brought into her home by outside agencies. She is firmly of the opinion that homemade bread is much cheaper than the purchased article.

Lady Number Three and Lady Number Four bake because they regard a great portion of their families' health as dependent on the bread question. One bakes nine large loaves every Saturday for her family of growing boys. They enjoy it so much and eat so much of it that she is unable to say whether the actual cost is lower but is of the opinion that if the same quantity of baker's and home-made bread were consumed, the latter would be much the cheaper article. Lady Number Four would much rather make a batch of bread than bake a cake; she finds it no trouble at all is very enthusiastic about the benefits, and would be willing to give recipes or advice to anyone enquiring. She lved in Vancouver previous to her removal to Peterboro, and baked bread there. She says that Manitoba flour is used extensively in Vancouver ,and yet, although this flour is transported across the Rockies for use on the Coast, bread in Vancouver is cheaper than in many eastern centres.

Lady Number Five, a doctor's wife, uses nine or ten loaves of home made bread weekly in her household. In her opinion, it is more nutritious, is nicer in every way, cleaner, keeps moist and eatable much longer, and costs a great deal less.

Lady Number Six, who frankly bakes for the economy of the process, declaring that she saves about $1.50 per month in the family bread-bill, as no doubts whatever about the qualities of the home-brewed products.

Cost of Making

There may be some difference in the prices of flour with which we are not familiar. However a brand that is described as excellent for bread-making has been chosen for illustration purposes, and this brand now retails for $4.30 per sack of 98 lbs. That is first grade.. The second patent may be bought retail for $4.05 per 98 lbs. And the computation arrived at by experts who keep track of their output is this; a house wife should be able to make least 135 lbs of bread from 98 lbs of flour Queries to different housewives quoted above bear out this contention, some getting more than this from their flour and some less, all agreeing that it is impossible to compute with exactness.

Then, 135 lbs, of bread from 98 lbs, of flour at $4.30 brings the cost of pound of bread of the first grade of flour to, within a very close fraction of 3 1-5 cents per lb and a pound of bread made from the second grade of flour at $4.05 costs exactly 3 cents. That makes the cost of the ordinary small loaf of bread,—a 24 ounce loaf—of the first grade of flour: 4 and 8-10 cents, if made at home, and the ordinary small loaf made of the second grade of flour will cost 4 1-2 cents. Bread it will be remembered, if bought from the baker costs you now ten cents per small loaf and the grade of the flour is left to the baker's choosing.

This, of course, leaves out the question of fuel, time, and the sundry small accessories which go to the making of bread, such as yeast, lard, sugar and salt. Careful enquiry, however, from various housewives as to the quantities of these things reveals the fact that a computation of the ingredients used in the making of a batch of home-made bread would lead the writer into the mazes of higher mathematics, and result in such a small decimal that the cost of same may be regarded as negligible. For instance one housewife who makes bread for her large family uses one tablespoonful each of lard and sugar a small quantity of salt and one yeast-cake for the mixing. We defy anyone to compute what a tablespoonful of these ingredients and one yeast-cake costing approximately two cents will come to if spread over eight or nine loaves of bread. Then there is the question of fuel and time. But the fire is there anyway and so is the oven and it takes only about an hour and a half, at the outside, to bake bread properly. As for the time, what mother can reckon the cost of her time if the welfare of the family and the inflation of the family purse is the desired end in view?

Just for the sake of argument, however, suppose a small, 24 ounce loaf taking all ingredients into consideration, made from the first grade of flour is taken as costing approximately five cents, and, if made from the second grade, 4 3-4 cents.. By the expenditure of a little time and most of the housewives engaged in bread-making say it is not at all a laborious or wearisome process, you may save on every loaf of bread that comes into your household, (and every woman knows just how soon a small loaf disappears from view) either five cents, or, if your taste in flour is not too finicky, exactly 5 1-4 cents. It looks like a good business proposition and, from the standpoint of health and nutrition, is an absolutely unbeatable proposition.

It should not be forgotten, either that in making bread at home, one may choose the brown or whole wheat product, and thus contribute to the family's organizations some more of those mysterious vitamines that we hear so much about, the lack of which, according to some beautifully-worded advertisements, is going to be the ultimate downfall of the white race.

Various Methods

There are various methods of making bread. Although the writer hasn't much personal experience, information gleaned from different sources resulted as follows:

For the old-fashioned type of real, home-made bread, you simply take half a cup of the old-fashioned yeast a quart of water and enough flour to make a sponge, which you allow to rise over night. Then in the morning, you add enough flour and water for your batch.

For the 'salt-rising' bread, spoken of with much enthusiasm, it was impossible to procure a recipe. Perhaps someone would be kind enough to send one along.

An Old Country lady, who has had much experience in the bread-making line gave us the following:

Make a "starter" from a quart of potato water, two tablespoonfuls of salt, one-half of a yeast cake and a half cup of brown sugar. This must not be stirred and is left untouched for 24 hours. Then add half a cup of warm water, one yeast cake, and stir. Flour and water in sufficient quantity complete the mixture, which is left overnight and cooked in the morning. Fourteen large loaves is the weekly output of the owner of this recipe.

And then there is the popular formula, roughly described as using a tablespoonful of sugar and lard, with some salt and a yeast cake for a baking of nine or ten loaves.

A reader of The Examiner would like to hear from someone who has been successful in the making of one hundred per cent. whole wheat bread.

MILLER'S CLEARANCE OF OVERSTOCK

MUST BE ACCOMPLISHED

THE BEST OF SHOES MUST BE CLEARED

MILLER'S QUALITY is the highest grade made in Canada. They carry no other class of Footwear. To get Boots of the Miller grade at prices cut away down to rock bottom, many below cost, is the opportunity you are waiting for. The price cuts are deep. SEE OUR WINDOWS.

Full line of RUBBERS for every need, all included in the sale.

WE ARE AWAY OVERSTOCKED. Our new Spring Goods are due to arrive about Jan. 1st, and we are obliged to make room for them, and also for considerable alterations, which will be undertaken as soon as there is room for the workmen. Here is the chance to buy high class Footwear, including a big stock of CHRISTMAS SLIPPERS, at Prices cut away below present value.

J. W. Miller & Sons, 406 George Street

WAS TROUBLED WITH HER STOMACH FOR FIVE YEARS

Mrs. Samuel Ward, Millerdale, Sask., writes:—'I feel that I must write to you before another day passes I am so happy and so grateful for your splendid medicine, Burdock Blood Bitters, for after an illness of five years I am better.

I had stomach trouble so bad, I could not bear the smell or taste of food of any kind, and got so thin and weak I could not work. I was in pain, but felt so ill, at times, I thought I would die, in fact, all my friends were sure I could not live many weeks.

This time last year I saw where a man was relieved of stomach trouble by Burdock Blood Bitters, so my husband got me two bottles, but I had no faith in it after all the different medicines I had taken, however he insisted, and after the first two days I must say I began to feel better, and after the first bottle I felt so much better I went out every day, but I soon got so I could walk and eat and have got quite stout.

I am nearly seventy years of age and I feel better than I have for years, and can now do all my housework.

You may make use of this letter if you wish, as it may be the means of making others as well and as happy as I am."

B.B.B. is manufactured only by The T. Milburn Co., Limited, Toronto, Ont.

GENERALS COME BACK FROM SPAIN

American Light Brigade Returns, But Not the 148.

NEW YORK, Nov. 23—Eighty three young belligerents who enlisted here as generals in the foreign legion of Spain to fight in the somewhat sporadic war with the Moors are back in New York searching for the Moorish consul if such there be to offer their fighting services to the other side of the row.

Early in September they sailed away from New York on board the Antonio Lopez, shouting "Viva El Toro" and other sturdy Spanish war-cries, to accept high commissioned ranks in the Spanish Foreign Legion and mop up those Moors, who were then making themselves obnoxious to the Spanish high command.

The steamship Montevido brought them back from Barcelona.

Captain Donald Grant, organizer of the expedition which numbered 148 men when it sailed for Spain, and seven others were the only ones who enlisted on the Spanish terms. The 83 came back here and the other 57 are now hoboing through all parts of Europe with the notable exception of Spain. Captain Grant was to have been some sort of field marshal on the original terms but at last reports he had worked his way up to the rank of lance corporal.

The Spanish officers explained briefly that the 'temperamental' Spanish soldier would not submit to command by officers of alien birth.. Yet, the disappointed legionnaires declared, there were only 28,000 Spaniards in the entire expeditionary force of 62,000 rifles.

"The theory of the Spaniards seems to be not to shoot except in self-defense and not even then if the running is good" explained George Dimond, of New York, twice decorated for valor in the great war. You buy your own ammunition and if you fire two rounds—bang! bang! goes a day's pay".

With the Moors in a mean frame of mind General Dimond figured it out that in 10 years' time he would owe the Spanish government enough to pay off the indemnity of 1898, so he resigned by stealth, leaving the barracks swiftly but quietly in the dark of the moon.

STEAMSHIP SAILINGS

MONTREAL, Nov. 23 —Arrived —Corsican, Southampton. Sailed Dunbridge London; Vulcano, (Italian) Torre Annunziata [illegible] shire, Ro[illegible]

GIFTS THAT LAST

NEWCOMBE

Established 1870

Canada's Leading High-Grade Pianos.

:-: THE :-:

ROYAL MUSIC CO.

Exclusive Agents

P. J. SCOLLARD

Manager.

Cor. George and Brock Streets.

Phone - - - 74

COLOR IN THE FROCK

The touch of red—and there are many reds from which to choose—is a favorite means to enliven a somber gown. Here, there is somewhat more than a touch, for a full-sleeved chemise beneath this frock of black Morrocaine, is developed in Chinese red crepe de chine. The pockets, braided and tasseled in black, and the girdle are also red.

You Should Take Care of digestion—because Good Health is largely a matter of Good Digestion. A wise person should use Beecham's Pills to relieve digestive ills and correct stomachic disorders. On account of their service and reputation for reliability—TAKE

BEECHAM'S PILLS

FILM ROMANCE MAY YET LIVE

Constance Hints Pialoglo Can Remain Her Husband if He Lets Her Act.

LOS ANGELES, Nov. 23. — If John Pialoglo mends his ways and listens to reason he may long be the husband of Constance Talmadge. If he doesn't he will simply be John Pialoglo, New York tobacco importer, with no wife at all.

This was the stand of Constance here Friday, although she didn't have much to say about it.

She said, at the home of her sister, Mrs. Buster Keaton, that her husband did not want her to come out here to make pictures. In fact, he did not want her to make pictures at all. Family debates on this question, she intimated, started as soon as the honeymoon was over three months or more ago.

But, she hinted, if he will only understand that a film star can't stay home and watch the clock go round, and that she has "Her Public" to consider as much, if not more, than a husband, all may yet be well.

She has nothing else against Mr. Pialoglo. There is no other man or women in it.

Friends of both in the picture colonoy hope that Mr. Pialoglo will listen to reason. There are so few happily married couples left in the colony that it is argued everything that can be done to keep the thinning ranks intact must be done.

GREATEST MOMENT IN HISTORY, HE SAYS

LONDON, Nov 24.— (Canadian Press).—"This is the greatest moment in the history of the world", declared Lord Birkenhead yesterday at a luncheon in his honor, in alluding to the Washington Conference. "The Conference presents a greater prospect of success than any other similar meeting. If this attempt fails I see little alternate prospect of international bankruptcy. If it is a success it may be possible even now to save the financial position of Europe and of the World".

ASPIRIN

"Bayer" only is Genuine

Warning! Take no chances with substitutes for genuine "Bayer Tablets of Aspirin." Unless you see the name "Bayer' on package or on tablets you are not getting Aspirin at all. In every Bayer package are directions for Colds, Headaches, Neuralgia, Rheumatism, Earache, Toothache, Lumbago and for Pain. Handy tin boxes of 12 tablets cost few cents. Druggists also sell larger packages. Made in Canada. Aspirin is the trade mark (registered in Canada) of Bayer Manufacture of Monoaceticacidester of Salicylicacid.

RUM-RUNNERS AND OFFICERS BATTLE

SYDNEY, N. S. Nov. 24.—(Canadian Press)—Blood flowed freely in a pitched battle at Main-Adieu fifty miles from here Tuesday night for six hundred gallons of French wine valued at sixteen thousand dollars, between smugglers and revenue olicers. The smugglers first had the better of the fight but reinforcements arriving the schooner Isma, the crew and several alleged smugglers were paced under arrest.

Roomed Houses for Sale

On street car line, deep lots, cement cellars, 3-piece baths, modern improvements. $2,500 cash. Apply BUILDER AND CONTRACTOR

A. B. CUNNINGHAM

Builder and Contractor.

331 Reid Street. 'Phone 1261w

COAL

ALL SIZES IN STOCK

STOVE ..... $16.00 per ton

NUT ..... $16.00 per ton

[illegible] PEA COAL

For [illegible] Cooking

Ran[illegible] ton

A. [illegible]

DAIL EIREANN PROTESTS DISMISSING PROTESTANTS

DUBLIN, Nov. 24. — (Canadian Press.)—The Dail Eireann Ministry of Labour has sent a message to persons alleged to be responsible for the proposal to dismiss Protestant workers in Tyrone, declaring that "the government of the Dail Eireann will not permit intimidation and penalizing of men because of their religion. Usless intimidation is stopped he will place the matter in the hands of the Republican police."

NEW ZEALAND WANTS ANGLO-JAPANESE PACT

WASHINGTON, Nov. 24.—(Canadian Press.)—New Zealand stands beside Australia in favoring continuance of the Anglo-Japanese treaty for the present at least or until more comprehensive system for guaranteeing the peace of the Far East has been found, declared the spokesman for New Zealand yesterday.

TO STAMP OUT RIOTS.

BELFAST, Nov. 24.—(Canadian Press.)—The Ulster Cabinet has announced that it will take steps at once to stamp out disorders in the city.

YE OLDE FIRME

His Master's Voice

Records

DOUBLE SIDE 10 INCH

Formerly $1.00

Now Reduced to

85c

12 INCH DOUBLE SIDE RECORDS

Formerly $1.65

Now

$1.50

Call and Hear Our New Stock

Heintzman & Co., Ltd.

Royal Bank Building

Peterborough

Cement Lime

Hard Wall Plaster — Plaster Paris

White Rock Finish — Mortar Colour

Plasterers' Hair — Plaster Board

FOR SALE BY

THOS. A. REHILL

210 WOLFE STREET

(Near C. P. R. Station)

PHONES: Office, 245; House, 665w

COAL AND WOOD

COAL IN ALL SIZES AT LOWEST PRICES.

Mixed Slabs, long $10.00

Mixed Wood $10.00

Hardwood $12.00

Choice Hardwood $14.00

Hemlock Slabs $7.00

(Cutting and splitting extra)

PETERBOROUGH FUEL & TRANSFER CO.

CREAM of the WEST FLOUR

"I made it with Cream of the West Flour.

"That's why the cake is so light!"

Cream of the West Flour also makes the flakiest of pie crust and the whitest and finest flavored of bread.

Maple Leaf Milling Co., Limited

Toronto Winnipeg Brandon Halifax

43

Capitol Entertainment

TWO SHOWS EVERY DAY at 8 O'CLOCK and 2.30 p.m.
SATURDAY NIGHT TWO SHOWS
BEST ORCHESTRA IN THIS CITY

DID YOU
—know that in spite of wealth, motor cars, servants, gorgeous gowns, palatial home, and all that, a woman can be extremely unhappy?

DO YOU
—know that there is more genuine happiness in the homes of the middle classes and even those in comparatively mediocre circumstances than in the homes of most of the rich?

WOULD YOU
—prefer a beautiful home with servants to wait on you, wealth galore, gowns, motor cars and everything that wealth could provide, and an unhappy married life, or would you take "love in a cottage" with the man you love and who loves you?

CAN YOU
—picture the misery and utter wretchedness of a beautiful high strung accomplished woman being married to a nasty tempered bull-dozing type of a man who gives of his money, but not of his affection or love?

DON'T FORGET FRIDAY NIGHT
5 BRAND NEW ACTS OF LOCAL VAUDEVILLE
ALL NEW THIS WEEK

Tonight Is Athletic Night

AT THE CAPITOL, THREE DAYS—COMMENCING TO-DAY.

AT THE THEATRES

AT THE CAPITOL.

TONIGHT ALL ROADS LEAD TO THE CAPITOL; LEASED TO ATHLETIC SOCIETY

Tonight the Peterborough public will have an opportunity to show their appreciation for more and better sport. The Athletic Association will give a monster big entertainment at the Capitol, when the splendid big week-end program of pictures and other events and first-class speakers will complete a great show.

A pronounced victory for the cause of finer pictures is scored in the presentation of Sir Arthur Wing Pinero's greatest drama of married life. Its world-famous title is "Mid-Channel," which made a sensational success during its run on Broadway, with Ethel Barrymore in the role now played by Clara Kimball Young. The achievement in the picturization of this dramatic masterpiece can best be appreciated when it is recalled that even before "Mid-Channel" was presented on the speaking stage, it aroused international interest among its readers, and was responsible for many domestic upheavals everywhere as a result of its outspoken message of married life.

In the screen adaptation of this brilliant stage-play, "Mid-Channel" gains infinitely in its power, for the screen naturally brings scenic effects and local color in support of the action which are impossible to secure on the stage. The magnificence of the outdoor settings, the gay lawn parties and steamboat scenes, the typical Parisian and English atmosphere that is interwoven skillfully in the course of the movement of the plot—all the technical accessories that are brought to bear to heighten the force of the play, make the picturization of "Mid-Channel" by all odds superior to any stage presentation—and this in spite of the appearance of Ethel Barrymore in the Broadway run of the play.

There is another advantage of the picture over the play. Since "Mid-Channel" opened on the stage, much has been learned about dramatic technique, which has been put to excellent use on the screen. The high spots of "Mid-Channel" have been emphasized with vivid effect, and the theme in general has been so handled as to apply forcibly to modern life. "Mid-Channel" will undoubtedly go on record as one of the greatest achievements of the modern photo-drama, and the truth of its message on the pitfalls of married life will be impressed with such weight as to stamp this picture permanently in the memory of theatre-goers.

ALICE TERRY, who portrays the role of Margurite Laurier in The Four Horsemen of the Apocalypse, coming to the Gand for three days, commencing Thursday, December 1 st.

REGENT Theatre
M. PAPPAS, Mgr.

SPLENDID BILL TONIGHT

Presenting HARRY CAREY in the Thrilling Outdoor Story of a Western Rider in 5 Reels
"THE WALLOP"

Fourteenth Episode of the Wonderful Serial
"OUT OF THE CLOUDS"
(Two Long Reels)

CENTURY COMEDY, in 2 Reels, Entitled
"A DOLLARS WORTH"

Another 1-Reel Comedy, Entitled
"SHORT AND SWEET"

HOOT GIBSON 2-Reel Comedy, Entitled
"CROSSED CLUES"

AT THE ALLEN.

POOL SAVES RAY IN PLUNGE WITH FIGHTING "THUG"

In "Nineteen and Phyllis," Charles Ray's third independent production, which is coming to the Allen Theatre today for an engagement of 3 days, several scenes take place on the roof of a cottage. Mr. Ray is called upon to capture a burglar—which role is played by DeWitte C. Jennings—who has climbed to the roof in order to be in a secluded spot, but he is discovered and a lively combat takes place, which results in the pair rolling off the roof.

As the popular star did not relish the idea of falling twenty-six feet from the top of a thatched bungalow to the ground below, a novel scheme was perfected. After the necessary scenes for the bungalow were taken on location at Sawtelle, Cal., an exact reproduction was built in the studio over the swimming pool; hence when the combatants dropped, they lit on the cool waters of Mr. Ray's plunge, and thus escaped what would otherwise have been a very bad fall.

The scene, however, resulted in the ruining of one perfectly good dress suit worn by the star.

In "Nineteen and Phyllis" Mr. Ray departs from his usual country boy role, and is seen as a dapper youth whose array of clothes is his greatest delight. Having been invited to a party by the village belle—played by Clara Horton—he has used his meagre savings to procure an elegant "stove pipe" hat and evening clothes. It is while on his way to the party that Mr. Ray discovers the burglar and captures him. Upon his arrival at the party he receives much praise for his bravery, but it is little consolation, for his splendid hat is in ruins as a result of the roof escapade.

HOW BIG IS A SMALL BOY'S BIRTHDAY APPETITE?

During the filming of "Edgar's Feast Day," Johnny Jones, who is featured by Goldwyn in the Booth Tarkington "Edgar" comedies under the direction of Mason N. Litson, ate so much that he could hardly eat any dinner at home.

"In the story," said the twelve-year-old star, "my cousin and I are supposed to eat ourselves sick—actually—before the hour set for his birthday party. And we did. We had pickles, apples, tomatoes, soda pop, candy and everything we could think of. There was always something left after the scene, and Mr. Litson, our director, let us clean up in real party style."

"Edagr's Feast Day" will be shown at the Allen Theatre for 3 days, beginning today.
At the Capitol—C 6

AT THE REGENT.

Thrilling Western Story, "The Wallop."

It has been some time since Harry Carey has used his famous and popular Flying Squadron of cowboy roughriders in a picture. The last two stories filmed by the Universal western star did not call for any spectacular horsemanship, even on the part of Carey himself. But in his latest production, "The Wallop," which now is to be seen at the Regent Theatre, the Harry Carey fans will see their idol as they like him best—a hard riding adventurer, surrounded by his corps of broncho saddlers, and indulging in stunts that would seem fantastic were they not performed in that human, natural fashion typical of Harry Carey.

Carey's Flying Squadron is a movie institution. When the western actor first began to achieve fame on the screen, some Montana cowboys who knew him when he was ranching up in that country drifted down to California and applied to him for help to get in the movies. As these punchers were the real article and a great improvement over the store cowboys, Carey had no trouble placing them with the various units. The story of their achievements soon spread by way of the films, and other range riders joined the group. Three years ago, when Carey settled on his ranch in the San Fransiquito Canyon, he made provisions to house all his cowboys in their original capacity whenever they were not engaged in his pictures.

Carey's Flying Squadron will be very much in evidence in his latest production, "The Wallop."

JOSEPHINE SABEL, with Mutt and Jeff in Chinatown, Grand, Nov. 25-26. Matinee Saturday.

AT THE GRAND.

"JUST SUPPOSE."

Never in the history of theatricals have patrons of the Grand Opera House had the opportunity of witnessing a more pleasing comedy than "Just Suppose," the romance based on the recent visit of H.R.H. the Prince of Wales, that Edward H. Robins will present for a special engagement to-night.

Hector Charlesworth, dramatic critic of the Toronto Saturday Night, said of "Just Suppose" when it was presented last summer at the Royal Alexandra Treatre, Toronto, by Mr. Robins: "'Just Suppose' is a masterpiece in miniature." Fred Jacob, of the Toronto Sunday World and the Daily Mail and Empire, said in his summary of the theatrical year, "'Just Suppose' was the best and most liked of all." After seeing the comedy presented at the Grand, local theatregoers will verify the judgment of thousands of theatre patrons of the Queen City. The same wonderful company presented last summer by Mr. Robins at the Royal Alexandra Theatre will be seen here.

"MUTT AND JEFF."

Those two laugh-makers of international fame, "Mutt and Jeff," whose antics, adventures, escapades, and idiosyncrasies have contributed endless mirth and gaiety to the nations of the world are underlined to disturb our peace of ennui at Grand Opera House, two nights, on Friday and Saturday next, with the customary matinee on Saturday. They will be seen in high-class, wholesome, mirtrful, rib-tickling, and rollicking comedy in two acts and six scenes, entitled "Mutt and Jeff in Chinatown." Prety girls, lilting, catchy, and ear-haunting tunes, melodies, and jingling music predominates. According to all accounts, this latest exploit of the famous Bud Fisher cartoons is the best yet, and does more to establish the pair as a real American institution than anything they have heretofore accomplished—which, by the way, is saying more than a 'mouthful."

"THE FOUR HORSEMEN."

On Thursday night, 1st December, there will be shown at the Grand Opera House what is in all probability the greatest achievement ever accomplished for the silver screen—the picture version of the famous novel by Vincente Blasco Ibanez, "The Four Horsemen of the Apocalypse." No film since the inception of the silent drama has caused so deep an impression, and certainly none has involved such a colossal outlay in time, personnel, and money. The cosmopolitan appeal of the novel is unparalleled in recent time, and the picturised conversion is said by eminent critics to reflect Ibanez' tremendous dramatic feeling and profound psychological analysis in a manner as remarkable as it is impressive. The picture has proved to be nothing short of all sensation in the great and popular scenes of

GRAHAM VELSEY, as H.R.H. the Prince of Wales, in the Charming Comedy Romance of Love, Youth, Laughter, "Just Suppose," at the Grand to-night only.

Canada and the United States to which its exhibition has been limited up to date. The most prominent dramatic critics have discussed it by the column, and it has brought forth emphatic demonstrations of approval by a large number of eminent publicists and leading public men.

If green vegetables are cooked uncovered, they will keep their color better.

Fifty-seven sleepers were picked up in one of New York's city parks after having slept there all night. When d'smissing them from court the Magistrate gave money to each of them. Feeling no doubt that anyone who could sleep in New York was entitled to a reward.

TO-NIGHT GRAND Trans-Canada Theatres, Limited TO-NIGHT
EDWARD H. ROBBINS PRESENTS
"JUST SUPPOSE"
WITH GRAHAM VELSEY IN HIS ORIGINAL PART OF
H.R.H. The Prince of Wales
THE BIGGEST STAGE SUCCESS IN RECENT YEARS.
PRE-WAR PRICES - - - 25c, 50c, 75c, $1.00, $1.50

GRAND Trans-Canada Theatres, Ltd.
TO-MORROW

BUD FISHERS LATEST SUCCESS
MUTT AND JEFF IN CHINATOWN
WITH PRETTY GIRLS
SPARKLING MUSIC
SCINTILATING AND ELABORATE SCENIC EFFECT

Matinee Seats—Special Prices
MAT. — Children's 25c, Adults 50c
NIGHT—25c-50c-75c-$1.00
SEATS NOW!

GRAND-3 DAYS COM. THURS. DEC. 1
—MATINEES — FRIDAY AND SATURDAY AT 2.30—
"IT IS A GREAT PICTURE" —F. Jacobs, Mail and Empire.
THE METRO SCREEN PRESENTATION OF VINCENTE BLASCO IBANEZ'S INTERNATIONALLY FAMED NOVEL
The 4 HORSEMEN of the APOCALYPSE
A REX INGRAM PRODUCTION
ADAPTED BY JUNE MATHIS
"AN EPIC OF THE MOVIES" —New York Times.
SYMPHONIC SCORE AUGMENTED ORCHESTRA
Matinees—25c, 50c, 75c, $1.00
Evenings—25c, 50c, 75c, $1.00, $1.50
SEATS MONDAY—MAIL ORDERS NOW

Matinee Daily at 2.15
ALLEN SATISFACTION IN EXCELLENCE
Evening 6.45 and 9.00
THE HOME WHERE PICTURES AND MUSIC OF QUALITY RULE
HAIL, CHARLES RAY!—JOY REIGNS SUPREME FOR THE BALANCE OF THE WEEK
ARTHUR S. KANE PRESENTS -- A NEW RAY OF SUNSHINE
CHARLES RAY
—IN—
19 AND PHYLLIS
DIRECTED BY JOSEPH DE GRASSE WRITTEN BY FREDRICK STOWERS
OH, HOW HE WANTED TO RING THE VILLAGE BELL—BUT?
"OH PHYLLIS" It's the tearful tale of a love-shorn lamb who loved not wisely but too well!

Phyllis
A Peppy Play of Puppy Love

Charles
RAY'S BEST Comedy! It's human and humorous—chock-full of chuckles and alive with Laughs!
OTHER ATTRACTIONS
MISS WINNIFRED EVANS
Peterborough's Child Violinist
Serial
"THE HOPE DIAMOND MYSTERY"
(Episode No. 5)
Thrilling; Baffling!
ALLEN WEEKLY
HIS BEST—AND THAT IS SAYING SOMETHING
FIRST NATIONAL PICTURES
OTHER ATTRACTIONS
Samuel Goldwyn Presents
EDGAR POMMERY
—in—
"EDGAR'S FEAST DAY"
Two reels of bubbling fun from the fountain of youth that only
BOOTH TARKINGTON can tap.
ALLEN PREMIER CONCERT ORCHESTRA
BEST MUSIC IN THE CITY OVERTURE—NAUTICAL SELECTION
POPULAR PRICES

OVERCOATS

WITH the first real touch of cold weather this store is ready to announce an Overcoat Exposition that presents selections and values of outstanding importance. These are not displays that have been grouped overnight. They represent weeks of efforts in searching the markets for dependable qualities and extreme values. Every style and type of overcoat for immediate and future wear is featured at prices that mean the greatest possible values.

At $20

We have been able to secure an attractive variety of Overcoats at this low price. Included are light and medium Overcoats for Men and Young Men in single and double-breasted styles, well tailored and of warm serviceable materials. All the new colorings are shown. We haven't seen values to equal these for years.

At $25

$25 is a very popular price in our Overcoat displays. The selections are very extensive. There are Overcoats for Men and Young Men and Men of unusual proportions. Light weight coats, medium weight coats and heavy ulsters, distinguished by fabric quality ordinarily found only in the finest clothes made.

Quality can't be put into Clothes as an after-thought. It doesn't just happen and the price tag can't make it. The first essential of quality must be the right foundation—the right raw materials. Every detail in the process of manufacture must have a certain definite standard. Our clothes are quality clothes; the quality idea predominates in foundation and finish.

It's Fall in the Boys' Store

Everything in the way of clothes and fixings that boys will need between now and Christmas can be most satisfactorily selected at this time. You have the advantage of the most extensive assortments of the year. Clothes for best wear, Clothes for school, Clothes for odd hours and play—for every type of boy from the smallest little fellow to the "young man" who needs his first long pair; and it's all new stuff; all high grade; all chosen with the aim of keeping up the boy's appearance and keeping down the expense.

Boys! See This!

How Would You Like One of These Dandy Express Wagons?

HERE IS A CHANCE TO GET ONE—

FREE!

H. LeBrun & Co. Will Give Away 150 of These Wagons

One to every boy buying a suit or overcoat. This waggon is solid and substantial, made of hardwood throughout, and will bring joy to the heart of every boy. With every purchase of a boy's suit or overcoat, we will give away, absolutely free, a Waggon same as cut above. We will start giving them away Saturday morning, so be on hand early. Bring your Father and Mother with you.

Boys' Overcoats

November cold snaps are just a taste of what is coming in December and January. The overcoats in these groups are of the heavier sort, warm and durable. Choice fabrics in brown tones and mixtures. A variety of styles—so much like Father's that we even call them Ulsters, Chesterfields, etc.

Exceptional values at $6.50, $7, $8, $9, $12, $15.

H. LeBRUN & CO

396 George St. Bank of Toronto Building

Sports

PETERBORO' COLLEGIATE WIN GROUP HONOURS

BEAT OSHAWA 14 TO 9 IN SUDDEN DEATH GAME AT PORT HOPE YESTERDAY AND WILL MEET WINNERS OF HAMILTON-U. T. S. SERIES IN THE SEMI-FINALS OF INTER-SCHOLASTIC RACE.

The Peterboro Collegiate rugby team captured the championship of this group in the Interscholastic O.R.F.U. series, and qualified for the semi-finals by beating Oshawa Collegiate on the Trinity College School campus at Port Hope yesterday afternoon by 14 points to 9. The two teams were tied for group honors with three wins and one loss each, and yesterday's game was a sudden death affair to see which outfit would meet the winners of the University of Toronto Schools-Hamilton series. Although their margin was not large, P. C. I. left no doubt as to which was the better team, for they had the edge through the greater part of the game, and led all the way except for a few minutes in the third period, when a clever fake kick play gave Oshawa a momentary leadership.

The score by periods was as follows:

Peterboro	5	0	8	1	14
Oshawa	2	1	6	0	9

Strange to relate, Peterboro's superiority lay in a department of the game in which they were weakest, when they first met Oshawa—in the handling of punts. Ernie Legon was shifted from outside wing to rover, and he and Jack Fanning looked after the third line of defence in great style. They caught splendidly, and ran back punts in spectacular fashion. Legon, in fact, was Peterboro's outstanding star. It was his birthday yesterday, and the youngster celebrated it in effective fashion by tearing off run after run, while he got the Petes off to a flying start in the first period by grabbing a long pass and flashing twenty-five yards for a touch-down. Oshawa held their own on the line and tackled smartly and accurately, but they were slow in handling kicks and were often nailed in their tracks. The result was that when Peterboro opened a kicking game in the second half they gained on every exchange through the fine running of Legon and Fanning, and the eventual result was disaster for the Oshawa crew.

The near zero weather and the Arctic breeze that was blowing made conditions unpleasant for the spectators, but the footing was fast, and the sprinkling of snow which powdered the grid-iron did not interfere with the play in the least. The wind was cross-field, and of no great advantage to either team. It was a half-holiday at T. C. S., and the Trinity boys were out in force to see the battle, while sixty Peterboro rooters motored to Port Hope for the game, and Oshawa also had a contingent on hand. The fans who braved the weather were well rewarded, for they saw an exciting, snappy game, with plenty of open play and spectacular features.

Coach Walter Smaill, of the Peterboro Amateur Athletic Association, who has been assisting in the training of the Collegiate boys during the past week, was with the team yesterday, and his counsel was a great help to the winners. Smaill was as excited as the smallest garnet and grey-ribboned rooter at the victory of the Petes.

The work of Legon and Fanning for the Petes has already been referred to because it stood out prominently, but the rest of the crew all had a hand in the victory. Flowers, who came on at half-time at centre half, did some great kicking, his long punts being a big factor in the final result. His wing line gave him almost perfect protection, and they held so tightly that Flowers had time to get his kicks away cleanly and to place them to advantage, while the fast following up and good tackling of Ridpath and Rishor nailed the Oshawa backs in their tracks. And every other man in the squad gave everything they had to bring victory for P.C.I.

For Oshawa the brightest light was Jamieson, the little flying wing. Fast on his feet and a deadly tackler Jamieson was of the greatest assistance to his team. Luke also tackled well, while Bouckley, the quarter back, and Wright on the half line, showed up to good advantage.

Oshawa suffered more from casualties than the Petes, N. Irwin and Hubbell both having to retire on account of injuries, while P.C.I. came through with only one stop for repairs.

The game was well handled by Referee Reg. De Gruchy, of Toronto, and his cousin, who acted as umpire. The thanks of both teams are due the Trinity College School authorities, who not only readily allowed the game to be played on their campus, but provided comfortable dressing rooms for the two teams, and furnished the yard sticks and other accessories needed.

The line-ups:

Oshawa—Flying wing, Jamieson; halves, Hall, Browne and Wright; quarter, Bouckley; snap, Moffatt; inside wings, P. Irwin and Beath; middle wings, N. Irwin and McKay; outside wings, Hubbell and Luke. Sub[illegible] Clarke, Miller, Wil[illegible]

[illegible]egon; halves, [illegible]rown; quarter, Yo[illegible] inside [illegible]

Ridpath. Subs—Maniece, H. Young, Flowers, Parrington, Hay and Fleming.

Referee—Reg. De Gruchy, Toronto. Umpire—P. C. De Gruchy, Toronto.

Oshawa won the toss, and Breyfogle kicked off for Peterborough. The P. C. I. immediately took the offensive, stopping Oshawa's line plunges and forcing Browne to kick. Legon ran the ball back nicely, and then the Peterboro students started an attack that culminated in a touch-down. They plunged for their yards on three downs, and then, on a combination run, Young to Grime, to Browne, the latter skirted Oshawa's right wing for a twenty-yard gain. With the ball on Oshawa's quarter line, Young tossed a long pass out to Legon, who galloped twenty-five yards for a touch-down, which Breyfogle failed to convert. P.C.I. 5, Oshawa 0.

The set-back failed to disconcert the motor town crew, and they came back strong after the reverse. A long kick from Browne carried the play into Peterboro's quarter, and the Oshawa crew gained possession on a fumble. The P.C.I. line held tightly, and after two attempts at line plunging, Browne kicked over the Pete's line for a rouge. Peterboro 5, Oshawa 1.

Oshawa continued to press, and a few moments later Browne kicked to the dead line for another single. Peterboro 5, Oshawa 2.

P.C.I. worked the ball out of their territory early in the second period, and for ten minutes pressed the ultimate losers hard. Browne saved one point against his team by returning a kick from behind his own line, and Wright ran several punts back in good style. Finally an offside against Peterboro gave Browne a chance to get a long punt away, and when it bounced into touch off Legon, Oshawa got possession twenty yards from the Petes' line. The Peterboro wings held solidly, however, and after two line plays had been thrown back, Browne kicked over the Petes' line for a single. Peterboro 5, Oshawa 3. The figures remained unchanged at half-time.

Flowers went on in the second half at centre half for the P.C.I., and the Petes changed tactics by opening out a kicking game. First blood, however, went to Oshawa, for they nabbed a Peterborough onside kick at Peterboro's thirty-yard line, and after two line plunges had been stopped, the Oshawa crew caught P.C.I. completely off their guard with a fake kick, Browne slipping the ball to Luke, who galloped 25 yards for a touch-down before the Petes realized the expected kick had not come off. Oshawa failed to convert, but they were ahead for the first time in the game. Peterboro 5, Oshawa 8.

Flowers' long punts and the fast following up of the Peterboro wings, however, soon chased the Oshawa gang back on the defensive. They could not make any gains on line plays, and when Browne was forced to kick, Legon and Fanning ran the ball back for a good gain and left the opening for another long punt from Flowers. These tactics soon had their effect, Flowers kicking to the dead line for a single. Peterboro 6, Oshawa 8.

A few moments later a long kick from Flowers was knocked forward by Wright, and P.C.I. got possession almost on Oshawa's line. A try seemed certain, but Oshawa stopped two line plays dead, and Flowers kicked over for a rouge. Peterboro 7, Oshawa 8.

Oshawa scrimmaged on their quarter line, and when Browne kicked to Legon, the Petes' little flying wing tore off a twenty-yard run. Flowers booted a long high one, which was fumbled by the Oshawa backs, and Rishor fell on the ball behind the line for a touch-down, which Breyfogle converted neatly. Peterboro 13, Oshawa 8.

Oshawa rallied, and fast following up of a long kick from Browne, followed by an offside, gave them a chance to kick over for a rouge before the quarter ended. Three-quarter score: Peterboro 13, Oshawa 9.

P.C.I. were satisfied to play safe in the last quarter, and their tactics were confined to two bucks and a kick. Oshawa tried a kicking game too, but Legon and Fanning handled their punts cleverly, and on nearly every kick were able to gain ground by nice running. For the greater part of the quarter play was around midfield, Peterboro getting the only point, when Flowers kicked to the dead line. P.C.I. held the losers safe all through the quarter, and were the fresher team on end, in spite of the fact they did not call upon their substitutes nearly as often as did the green and white outfit. Final score: Peterboro 14, Oshawa 9.

ARBOR TO ESKIMOS.

BRANDON, Nov. 24.—(Canadian Press.)—Ty Arbor, the speedy left wing player on the Brandon hockey team last winter, left for Edmonton last night, where he will perform with the Eskimos [illegible] league. It is [illegible] given a two [illegible] big salary to [illegible]

XMAS Suggestions

Snowshoes
Toboggans
Auto Rugs
Coleman Lamps

WE HAVE THEM
J.J. TURNER & SONS
LIMITED

FULLER BRUSHES FOR GIFTS.

Complete ivory and tortoise-shell sets. Ivory crumb and dresser trays, etc. Every brush guaranteed. A. J. Tingley, 282 1-2 Park street. 'Phone 1019, 6.30-7.30. 6d-127-5038

CITY AND GENERAL

DRY WOOD FOR SALE

Good dry hardwood, mixed wood and slabs and mixed slabs at close prices. 'Phone 1124J. Fitzgerald's Wood Yard, Park and Lake streets. 'Phone 1372J evenings. 6d 126 4976

CONTRACTOR.

C. W. Allen, Builder and Contractor. Estimates given. Work guaranteed. Residence, 555 Chamberlain. 'Phone 1622W. tu-th-s-0d 1812

CARD PARTY

St. Anthony's Sewing Circle, will give a euchre party in the basement of the Sacred Heart Church, Friday evening at 8.30. Admission 25c. thurs. tf 4038

Mr. A. E. Smith has given some of the most important messages for young folks it has been our privilege to hear. To-night and to-morrow night he will continue on the Lordship of Christ. Last night he spoke of the meaning of the different names of God, such as Jehovah, Eolim, Immanuel, and others, each name denoting some special characteristic of the God of all the earth. Young people, come.

Barrie's Limited

LADIES' READY-TO-WEAR DEPARTMENT

Women's Coats

of the Better Sort.. They have the originality of detail not often found in Coats not individually made.

Every Coat is marked by Expert Workmanship — and so moderately priced.

FOR INSTANCE—

A full back model in Reindeer Velour, lined throughout with good Silk, in floral design; interlined and collared with deep, snugly collar of French Beaver.

Price $37.50

ANOTHER SHOWS

French Broadcloth, in lovely shade of Navy. It is skilfully embroidered, is lined throughout with Pussy-Willow Silk, and boasts a deep collar of Ringtail Opossum.

Price $55.00

"NORMANDY"

in Moose shade, is the material of this stylish model. It has the fashionable ripple Skirt, bell sleeve, and is fastened with sash fringed at the ends. The sleeves and deep, three-way collar are of Nutria.

Price $49.75

YOU MAY CHOOSE

A smart model, in Velour or Cheviot, made in loose back style, or belted, if you prefer. The colours are Navy, Brown, Pekin Blue, and Black.

Price only $25.00

Specials For Saturday Shoppers

A SMART CLOTH DRESS in a number of different styles, Tricotine and Serge; Navy, Brown, Black.
Price $19.75

BLOUSES in variety of style and fabric, which includes Georgette, Tricolette, Crepe de Chine, and Habutai.
Price $4.95

PETTICOATS in Jersey, Habutai, and Shot Silk, beautifully fitted with elastic top and flounced in devious ways. All colours.
Price $5.30

CAMISOLES in Silk and Satin. Colours: Flesh, White, Sand, Brown, Navy, and Black.
Price $1.69

Barrie's Limited

Phone 340

MONCUR'S
DOUBLE-STRENGTH
Lung Syrup
IS A REMARKABLE REMEDY
For Obstinate and Racking Coughs, Colds, Congested Lungs, Bronchitis.
People Who Have Used This Remedy Do Not Believe There Is a Better.
PRICE : 35c, 65c and $1.25
MONCUR DRUG STORE 407 George Street
PRICES OF

GUARDS BAND MAY COME HERE TO HELP G.W.V.A.

LONDON, Nov. 24.— (Canadian Press Cable.) — Efforts are being made here to send a band from one of the Guards regiments to Canada to hold concerts for the benefit of the Great War Veterans.

WINDOW CLEANING.

Contracts for schools, churches, factories, public buildings, Private Houses and Stores a specialty. Double windows put on. Twelve years practical window cleaning in the city Drop a card to W. Foster, care of Tartan Tailor Shop, 161 Hunter St. tts-130

SKATE GRINDING OF THE BEST KIND, 15c PAIR

Hockey Sticks, Skate Straps, Pucks and Leather Laces for sale. Skates fitted on boots. WE KNOW HOW.—Wm. Taylor & Son, the Sheffield Cutlers, 219 Hunter street W. 6d-127-5024

DON'T DELAY.

We can give you better attention now than when the season's rush begins. Have your Furniture re-upholstered better than new, with finest selections of Tapestries, at Reasonable Prices. The American Upholstering Co., 221 Hunter Street. 'Phone 697—Nights and holidays. 396-dtf

APPLES FOR SALE:

Carload of Good Assortment, in bushel baskets, at Storehouse, back of Perkins, Ince Wholesale, on Charlotte Street. Also Quantity of Cooking Apples for present use, at 50c and 7c per bushel. For particulars, 'phone 1614J, between hours 4.30 and 8 p.m. 4d-125-5048

VOLUNTEER BIBLE CLASS

of Knox Church will hold a Tea and Sale of Home-made Candy and Fancy Articles in the Ladies' Parlours, on Friday Evening, 25th November, at 8 o'clock.

Mrs. Best of China, and Mrs. Haddow of South America will exhibit curios. Good musical programme. Silver collection will be taken in aid of Missions.

ATTENTION TO AUTOMOBILE AND MARINE ENGINE OWNERS.

We have just installed in our premises a new Fox Grinding and Boring Machine, for the purpose of re-grinding cylinders. Let us re-grind your cylinders and fit them with new pistons and rings. WHITE & ACKFORD, (Machine Shop and Garage), Peterborough, Ont. 26d-131-4644.

NEW VULCANIZING SHOP

Dawson and Johnston have installed a Wayne Gasoline Pump and Free Air Service. Remember we specialize in vulcanized reliners. Rim cuts repaired. All work guaranteed. Used tires bought and sold. We are agents for the D. B. Carbon Remover, which is fully guaranteed. Corner George and McDonnel Streets. 26d s t t 1364753

PROTECT YOURSELF

At this time of the year, when sickness is so prevalent, accompanied by sore throat and mouth ailments, every person should gargle their throat night and morning with PYROLL. This is the treatment recommended by doctors and druggists for keeping the teeth, mouth and throat clean and free from germs. For sale by all druggists. 4d-21, 24, 28, 1-4999

2ND BATTERY RE-UNION.

The second re-union of the 52nd Battery C.F.A. will be held in the Crystal-Room of the Hotel Mosson, 38 Yonge Street, Toronto, on Saturday, Nov. 26th, at 6 p.m. Peterborough members are asked to accept this notice as a personal invitation, and by attending, make the event what it deserves to be. Reply if coming to F. G. Treloar, Secy., c/o Lyon & Harvey, 15 Wellington Street East, Toronto, Ont. 3d-19-22-24-4954

TAXI CALL 130

The undersigned wished to announce to the public that they have bought out the rights of Mr. Pammett and W. J. Clancy in the Peterboro Auto and Taxi Livery and that they are prepared to give the very best in Taxi service We solicit a continuance of your patronage. Phone 130. We'll do the rest

Yours for service, Peterboro Auto and Taxi Livery, 268½ Charotte St.
H. Stintson.
F. Wilson.
J. Drummond.

LIBERAL MEETINGS

The following is a list of meetings of G. N. GORDON, Liberal candidate for Peterborough West.

Bensford, Thursday, November 24th.
Bridgenorth, Friday, November 25th.
Peterborough, Saturday, November 26th.
Temperance Hall, Smith Monday, November 28th.
Selwyn, Tuesday, November 29th.
North Monaghan Town Hall, Wednesday, November 30th.
All the above meetings except Peterborough are at 7.30 in the evening.
Rockcroft, 2.30 p.m. Ventress School House, 8 p.m., Thursday, December 1st.
Union Creek, 2.30 p.m.; C.M.B.A. Hall Mount Irwin, 8 p.m., Friday, December 2nd.
Lakehurst 2.30 p.m.; Hall's Bridge, 8 p.m., Saturday December 3rd.
J. I. Hartley, President — C. R. Widdifield, Secretary
God Save the King.
11d 130 4975

What is Your Sons' Education Costing Him?

You may figure your share of the expense in dollars and cents, but if his eyes are weak and he has to strain them over his studies the cost to him may be his eyesight. Keep an eye on his Eyes.

M. J. ROCHE
Eye ... Specialist.

Something For Somebody Else

One half the pleasure in the bestowal of Gifts is in their selection.

To this end, early in the season is the best time—before the crowds begin.

Our Staff and our Stock is waiting to serve you to the limit of your privilege.

WARNE'S
Diamond Hall
349 George St.

Dark, rich colors are in high favor for boudoir garments, many fuchsia, purple and peacock shades being used.

ALL SAINT'S CHOIR

All Saint's Choir will practice this evening at 8 o'clock.

ST JOHN'S CHOIR

St. John's Choir meets for practice to-night at 8. Boys at 7.15. Advent and Christmas music.

CYZICUS, NO. 24.

Attend, ye Orientals, Regular Monthly Session, Friday, 25th November, 1921. 2d-124-5065

DR. T. G. LOUDON.

Dr. T .Geo. Loudon is locating in Peterborough, and has Opened an Office for the Practice of Medicine at 205 Brock Street. 1d-24

ORIENTAL EVENING.

Be sure to see the play, "It Happens in Japan," at the Y.W.C.A. Oriental evening to-morrow night. Admission 25 cents. 1d-123-5058

The Prince of Wales' Home and School Association will hold an open meeting on Tuesday next, Nov. 29, at 8 o'clock. An invitation to attend is extended to all adults interested, whether members or not. 1d-123

AUCTION SALE.

Friday afternoon at Hancock's Auction Room of household furniture and furnishings. Parties having goods to sell may send same in to be sold.

CARD OF THANKS.

The family of the late John Lang desire to thank all their friends and neighbors for kindnesses shown and for flowers, during their recent bereavement.

The regular weekly at home of the Immaculate Concention Parish took place last night ,with a big crowd in attendance. Prizes for cards, a bon-bon dish and a duck, were won respectively by Mrs. W. Garvey and Mr. Wm. Meagher. Ladies in charge were Mrs. John Clancy and Mrs. F. Drscoll.

MAGAZINE 1 YEAR FREE

with every subscription to VOGUE. Vogue contains latest in fashion, etiquette and decoration for limited incomes. Twice a month $6.50 per year delivered. Good Stories, twelve months free. J. Heron, 289 Rubidge. 'Phone 1405J, to-night. 1d-24

CARD OF THANKS.

Miss Gladys Watson wishes to thank the judges who were present at the masquerade on Nov. 24th who awarded her the prize for the best dressed lady in fancy costume, and also the management of the Roller Academy, who donated the gift, which was very much appreciated.

WILL TAKE THREE MONTHS.

Payment of $229.10, or three months in county jail, was the choice Magistrate D. W. Dumble gave Howard Wyatt this morning when he found him guilty of having liquor in an unlawful place on Nov. 6. Wyatt said he would take the three months.

SALE OF WORK.

Black nigger babies with bead eyes, and dolls that the sturdiest youngster could not possibly injure; warm little blue dressing-gowns for the tiny daughter of the house; small knitted petticoats of pure wool for the baby; useful articles of all descriptions, and fancy work of every kind, are some of the offerings at the sale of work directed by the Women's Association of Murray Street Baptist Church, at 173½ Simcoe Street, to-day and to-morrow.

WE CANNOT GIVE YOU A HOUSE & LOT

with every record you buy, but by saving the money you make through buying our records you will be able to buy a house and lot—in time of course—Now for figures:

1.00 records for 65 cts.
1.65 records for 1.25
1.00 Columbiass .85

Brunswicks are still UNCHANGED. We have the BEST NEEDLE PHONOGRAPH on the market — look around then come and see OUR BARGAINS. NELSON'S, 332 1/2 George, Victoria Hall Entrance.

BANK CLEARINGS

Clearings for the week ending 24th November, 1921—$744,423.
Same week last month—$763,126.
Same wek last year—$999,069.
Same week 2 years ago—$964,054.

LIFE PRISONER DIES.

MONTREAL, Nov. 24.— (Canadian Press.) — Joseph Remillard, sentenced to death for the murder of Lieut. Lucien Morisette at Levis in 1920, and whose sentence was commuted to penal servitude for life, died in St. Vincent De Paul Penitentiary to-day. Morisette was shot as an alleged lover of Mrs. Remillard by the son Romeo at the instance of the father.

Society

Invitations have been sent out for the Rotary Club Dance, to commence at 9 o'clock on Friday evening next, December 2nd in the Conservatory of Music Hall. Davis' Orchestra from Toronto will provide music for dancing.

A very enjoyable afternoon was spent by the ladies of the Otonabee Chapter I.O.D.E., yesterday at the residence of Mrs. H. Morphet, Hunter street, in celebration of Canadian Authors' Week. The ladies were addressed by Mr. A. Mowat who gave a very interesting discourse on the work of Canadian authors mentioning many who have achieved fame by their pens, including Sir Gilbert Parker, Ralph Connor, Arthur Stringer Duncan McLeod and many of the poets. Lt. Col. McRae's poem' "In Flanders Fields", was cited as an instance of a beautiful lyric, and Mr. Mowat also recited "But Not Today' one of the outstanding war poems by a Canadian writer.

Miss A. Lancaster followed with a brief talk along the same lines, referring particularly to the writers among the women, and mentioning Mrs. Moody of Lakefield Miss Isabella Valancy Crawford and Miss Camilla Sanderson both of whom were former residents of Peterboro. Miss Lancaster gave "The Sea" with excellent recitative powers.

Miss Margaret English spoke a few words, commending "The Echoes" the official organ of the chapter to the attention of the members and a pleasant musical programme was rendered by vocal solos from Mrs. Geo. H. King and Mrs. W. R. Widdiss and instrumental selections by Mrs. Geo. Porter and Mrs. . Cruikshank.

Afternoon tea was in charge of Mrs. E. C. S. Huycke, with Mesdames W. R. Widdiss, A. Robinson, H. Stenson and Mrs. J. R. Renwick assisting.

Canadian Authors.

R. A. HOOD.

STOCK REDUCTION SALE

25% and 50%
Reduction on All Trimmed and Untrimmed Hats.

The Vanity
212 BARRIE BLDG.
'Phone 1730J
Miss S. E. McKinnon — Miss L. A. Jobbit

SALE OF Leather Goods

HORSE BLANKETS, ROBES, HARNESS MITTS & GLOVES
Good Time to Buy Now
Prices Marked Down For—

Leather Bags	*Music Cases*
Club Bags	*Watch Straps*
Suit Cases	*Shopping Bags*
Leather Purses	*Bill Folds*
Wallets	*School Bags*
Coin Purses	

And all other Leather Goods.
$2.75 Suit Cases, only $1.75
CHRISTMAS ONLY FOUR WEEKS AWAY
W. H. ROBERTS
182 Simcoe St. Phone 1373

It Pays to Advertise.

OBITUARY

MRS. DELIMA LAROCQUE

Word was received in the city of the death in Montreal, last night, of Mrs. Delima Larocque, relict of the late J. B. Larocque. The deceased was well known in Peterboro where she lived nearly all her life, moving to Montreal about two years ago. She is survived by one brother, Harry Breault of Peterboro, and one sister Mrs. Pierce of Detroit. The funeral announcement will be made later.

MARGARET ELLEN NISBETT.

The death took place on Tuesday, Nov. 22nd, of Margaret Ellen Nisbett, in her fourth year, second daughter of Mr. and Mrs. Wm. J. Nisbett, 31 Conger Street. Survivors are her sorrowing parents, one brother William, and two sisters Marjorie and Phyllis. The funeral took place yesterday, with an impressive service at the house, conducted by Rev. Robert Pogue. Interment in the Little Lake Cemetery.

AUTO CHAMPIONSHIP TO BE DECIDED TO-DAY.

LOS ANGELES, Cal., November 24 (Canadian Press). — The final automobile race of the 1921 season of the Automobile Association at the Speedway here to-day will determine the national championship. Fifteen drivers are entered for the 250-mile event.

MANY CANADIAN STOCK MEN IN CHICAGO

CHICAGO, Ill., Nov. 24.— (Canadian Press.)— Canadian stock men and farmers are arriving in great numbers for the International Live-stock Exposition which opens Saturday evening at the International Amphitheatre and continues an entire week. Presence of ministers of agriculture from the various Canadian Provinces and Secretary of Agriculture Wallace of the United States, as well as Mexican representation, tends towards making Chicago the capital of the agriculture world during the show.

BUTTER - 37c

A Shipment of Uxbridge Choice Dairy Butter just in.

Campbell's Creamery, lb. 41c
Eldon Creamery, lb. 42c
Victoria Carborated, lb. 45c

CURRANTS
Black Diamond, lb. 17c
Highest Quality, lb. 20c

PEEL
1 lb. Wagstaffe's Mixed Cut Peel 45c
½ lb. Saxonia Mixed Cut Peel 25c

RAISINS
Sunmaid Seedless, lb. 26c
Sunmaid Seeded, lb. 23c

CASH AND CARRY
SELF-SERVE GROCERY
168 CHARLOTTE ST.

VERY FINE BINOCULARS

We have just received the finest grade Binoculars, Opera and Field Glasses we have had since pre-war times:

One magnificent, powerful binocular, sells at only $25.00.

Another Binocular, priced $50.00 will sell now for $40.00.

FOWLER'S
Registered Optometrists. Eyesight Specialists.
A. FOWLER, Phm. B. J. E. FOWLER
373 George Street

COMING EVENTS

TO-NIGHT—Bowling at the Water ... Bowling Alleys.
TO-NIGHT— Theatre Night at the Capitol, in the interests of the local Amateur Athletic Association. Let there be a bumper crowd.
NEXT WEEK — Business Men's Ten-Pin League starts.
TO-MORROW AFTERNOON— 3 p.m., St. John's C.W.A. will hold sale of work and serve tea at residence of Mrs. Jos. Mills, 451 Hunter street. Silver collection. 1d-123-5054.

DR. A. P. ROGERS
CHIROPRACTOR — 210 BARRIE BLDG
Phones: Office 681 Residence 1398w
Office Hours : 9-12 a.m., 2-4 p.m., 7-8 p.m
Closed Tuesday and Thursday Evenings.

DR. W. A. SETTLE
OSTEOPATH
124 Hunter St. Phone 649
Hours 9 a.m. to 9 p.m.

DR. M. C. GOODWIN
Palmer Chiropractor
BARRIE BUILDING, PETERBORO
Lady Attendant
Phone 451
Office Hours—10 to 12 a.m., 2 to 4 and 7 to 8 p.m.
Office Closed Tuesday and Thursday Evenings.

Phones—Office, 1838 Residence, 717w & 783
Day or Night
Prompt Service — Reasonable Rates
UNITED TAXI SERVICE
312 and 314 Aylmer Street
Closed and Touring Cars
W. J. CLANCY — M. PAMMET and J. P. CROMPTON 26d-142

"It's Confidence That Does It"

Friday and Saturday SPECIALS
At PORTER S. WHITE CO.'S

ST. LAWRENCE PURE CANE —SUGAR— 10 LBS. FOR 82c

— APPLES —
We have received a very nice assortment of Good Apples, grown on Rice Lake banks — which always means excellent flavour. These are very moderately priced:
Spies, peck 60c
Baxters, peck 50c
Peewaukees, peck .... 50c and 60c
Greenings, peck 50c
Bellflowers, peck 70c
Good Eating Apples, peck.. 60c
Snows, peck 75c

— VEGETABLES —
Sweet Potatoes, 2lb. 25c
Spanish Onions, 2lb. 25c
Domestic Onions, 3lb. 25c
Leaf Lettuce, bunch 5c
Celery, crisp, 3 bunches .. 25c
Parsley, bunch 5c
Green and Yellow Squash, Pie Pumpkins, Turnips, Carrots, Cabbage, and Parsnips.

— BLACK TEA —
Our Special Blend
3 LBS. FOR $1.00

— DRIED FRUITS —
Apricots, lb. 32c
Peaches, lb. 30c
Prunes, 2lb. 25c, 2lb. 35c, and lb. 25c
Seedless and Seeded Raisins, Valencia, Sultana, and Bleached Sultana Raisins, Currants; extra fancy, freshly cleaned.

DELIGHT, NEVADA AND SAXON FLOUR.
24-POUND SACK 99c

— CONNAL'S COFFEE —
PER LB. 60c
— Fresh Every Morning —

— PEELS —
Our Peels never were finer—almost transparent. These are sold Mixed or Separately, also ready cut in packages 35c

— NUTS —
California Budded Walnuts, lb. 65c—or 5lb. $3.00
English Walnuts, lb. 45c
Large Brazils, lb. 30c
Broken Walnuts, lb. 60c
Shelled Almonds, lb. 70c

GOOD COOKING EGGS
Dozen 50c
— Every Egg Guaranteed —

— CANNED FISH —
Crossed Sardines, tin 17c
French Sardines, tin 35c
Pink Salmon, ½lb., 3 tins 27c
Whale Steak, tin 25c
Flaked Codfish, tin 25c
Sword Fish, tin 25c

— SUNDRIES —
Standard Corn, 2 tins 25c
Canned Pumpkin, tin 15c
Pure Gold and McLaren's Jellies, 2 packages 25c
White's Special Baking Powder, tin 25c
Cocoanut, lb. 23c
Cocoa, lb. 15c

INGERSOLL BREAKFAST BACON
is a superior quality. Include a piece in your next Grocery Order, which will be Sliced any thickness, also removing rind at the same time. Special Price by the Side

CAMPBELL'S TOMATO SOUP
4 TINS 55c
Not more than 4 Tins to a Customer.

PORTER S. WHITE CO.
PHONE 208: 334 GEORGE STREET

When you want a TAXI
Day or Night
Telephone
FONTAINE'S 1055

The Evening Examiner

PROBABILITIES.
Moderate winds, fair. Saturday, easterly winds, with light snow falls.

VOL. XLIX., No. 123 PETERBOROUGH, FRIDAY, NOVEMBER 25, 1921 PRICE THREE CENTS

Visit the Christmas Gift Shop, Third Floor, Adjoining Tea Room
60c Madras Shirtings, Yard Wide, 39c Yard (Main Floor) — THE CRESSMAN CO., LTD.

IRISH PEACE IS HANGING IN BALANCE TODAY

HOPES FOR BREAK IN DEADLOCK DEPEND ON MEETING OF LLOYD GEORGE WITH ULSTER PREMIER

"GRAVE AND CRITICAL"

LONDON, Nov. 25. — (Canadian Press).—Hopes for a break in the deadlock in the Irish situation hang upon the meeting of Sir James Craig with Premier Lloyd George and Lord Birkenhead to-day, but as they gathered for the conference at Downing Street it was admitted that the negotiations have reached a "grave and critical stage."

A prominent Sinn Feiner bore this out, stating that the "situation is too serious for talk," but that Collins and Griffith would return Saturday night to meet Lloyd George.

The Premiers met for an hour in a conference which, according to officials, marks one of the final stages of the Irish negotiations, conceded to-day to be verging on a break. It is understood a statement agreed upon between the two Premiers has been drawn up.

BULLETIN!

CANADA TO BURY AN UNKNOWN SOLDIER

OTTAWA, Nov. 25. — (Canadian Press).—The body of an unknown Canadian soldier is to be brought from the Western battlefront and buried beneath the Victory Tower of the new Parliament Building.

THEATRES

CAPITOL— "Mid-Channel," one of the best stage successes of Ethel Barrymore.

REGENT—Harry Carey in "The Wallop." Serial and comedies the best ever.

GRAND—Mutt and Jeff in Chinatown with pretty girls, sparkling music, elaborate scenic effect.

ALLEN — Charles Ray, in "19 and Phyllis," a peppy play of puppy love. Also Edgar Pommery in "Edgar's Feast Day," a bubbling comedy.

STOCK OF XMAS CARDS RECEIVED.

THE EXAMINER HAS RECEIVED ITS IMPORTED STOCK OF CHRISTMAS GREETING CARDS, AND SAMPLES MAY BE SEEN ON APPLICATION. ORDERS DELIVERED SAME DAY AS RECEIVED IF DESIRED.

BAZAAR.

COME TO THE REBEKAH LODGE BAZAAR, 173 SIMCOE STREET, TUESDAY AND WEDNESDAY, NOVEMBER 29TH AND 30TH, DAY AND EVENING. PROCEEDS FOR RELIEF.
2d-125-5080.

WHIST PARTY AND DANCE.

DON'T FORGET THE WHIST PARTY AND DANCE ON FRIDAY, NOVEMBER 25TH, 1921, IN THE ARMOURIES. FIRST CLASS ORCHESTRA AND REFRESHMENTS. TICKETS 25c.
3d-124-5041.

SATURDAY SPECIALS AT E. V. WARNE'S, 325 GEORGE STREET PETERBOROUGH.

500 PACKAGES "CLEAR TONE" NEEDLES. REGULAR PRICE 15c PER PACKAGE — SATURDAY ONLY, 3 PACKAGES FOR 25c.
ONE UPRIGHT PIANO, MAHOGANY—TO CLEAR ON SATURDAY, $125.00.
E. V. WARNE, 325 GEORGE ST., PETERBOROUGH.
'PHONE 1238. 2d-125

Fraser Auxiliary Annual Sale

Come to St. Paul's Church Sunday School room Saturday afternoon, Nov. 26, and do your Christmas sropping. Hosts of Christmas Gifts, Kitchen Aprons, Home-made Cooking, and moderately priced. Bring your friends and have a cup of tea in our cosy tea-room. 2d-124

No Party Will Have Majority Is Prediction of British Paper

LONDON, November 25 (Canadian Press Cable). — Discussing the Canadian elections, the Yorkshire Post notes the rapid rise of the Progressives, but declares that there is little expectation that they will secure a majority, although some supporters hope to see the Progressives and Labour strong enough to force the fusion of the Liberals and the Conservatives, and pave the way for a straight fight in the next election.

Stating that the difference between the Liberals and Conservatives on the tariff is merely one of degree, it is of the opinion that no party will have a majority, and that there will be a period of confusion.

EXPERTS TESTIFY BONES ARE HUMAN

VERSAILLES, Nov. 26.—(Canadian Press.)—The prosecution in the case against Landru to-day continued to pile up expert evidence in an effort to leave no doubt in the minds of the jury that the small fragments of bones which have figured so prominently in the evidence of the last two days were those of human beings. Two more experts to-day confirmed the opinion of others yesterday that the fragments were the bones of human skulls.

AUTOMOBILES IN A COLLISION

Three automobiles pulled up close together on Aylmer street at 10.20 last night gave the impression of a serious accident. Lena Johnston, 156 Douro street, driving Automobile No. 133275, struck the left front wheel of Automobile No. 133-496, owned and driven by Frank White, 174 Hunter street, when he pulled up sharply just north of Hunter street. He was bringing "gas" to a friend who had stalled near Brock street. When he came up Aylmer street he did not notice they had pushed the automobile nearer Hunter street until he heard a yell. He pulled up sharply and his rear swung in towards the curb.

Miss Johnston, who was driving behind him, was unable to avoid a collision and struck his left front wheel with her right fender. The fender was broken and skidding across the road the left front wheel struck the curb with an impact that broke the wheel. The damage to White's car was confined to a broken section of the steering rod. Both cars were able to travel on their own power.

BOBCAYGEON STORES WERE BURGLARIZED

BOBCAYGEON, November 25. — Burglars visited the village on Wednesday night and got away with the following loot: F. W. Read, general merchant, boots, clothing, etc., value, $80; Copeland, the plumber, $38 in cash and $22 in flashlights and accessories; R. A. Kennedy, general merchant, $20 in cash; Conway Bros., general merchants, $25 in cash and waists; Perkins' restaurant is missing cigars, cigarettes and tobacco; Grocer Croft mourns the loss of all his small change, as also do Wright and Leber, confectioneers; Grocer Devitt reports that his cellar was entered. In each case but one entrance to the stores was effected from the rear. The burglars were heard at the door of Miss Edgar's novelty store, but decamped when she shouted at them. Miss Edgar says that one of the men had a flash light, neither wore overcoats; one was dressed in dark and the other in grey suits, and she believes they fled south, either toward Lindsay or Peterborough.

CANADA GRAIN ACT VALID.

WINNIPEG, Man., Nov. 25. — The Canada Grain Act is held valid by Magistrate Noble.

WANTED— 4 BRICKLAYERS.
'PHONE 1485J. 2d-125-5098

GOOD NEWS.

EVANGELIST A. E. SMITH WILL REMAIN IN THE CITY OVER SUNDAY AND WILL SPEAK AND SING AT GOSPEL HALL. HE WILL SAY FAREWELL SUNDAY NIGHT. EVERYONE WELCOME.
1d-124-5099.

FLAMES DAMAGE KINGSTON STORES

KINGSTON, Nov. 25.—(Canadian Press.)—Fire this morning damaged the Isaac Cohen building at the corner of Princess and Barrie streets, completely destroying the stock and fixtures of Dominion Stores, Ltd., and partly damaging the stock of the Vetcraft store conducted by E. Warburton, the tailor shop of N. B. Calhoun, who represents the House of Hobberlin, and the millinery stock of the Misses Wheeler and O'Conner. The loss to the Dominion Stores is five thousand, to the Vetcraft store thirteen hundred.

FINANCIAL AND MARKETS

WALL STREET.

NEW YORK, Nov. 25.— (Canadian Press.)—Dealings were light at the opening of to-day's stock market and speculative interests continued to centre around seelcted issues. Division Chemical rose two points to a new high record and Gas Traction and Express Company shares strengthened. American Smelting Preferred, American Ice and Sumatra Tobacco also improved. But rails, Steels, Equipments, Textiles and Mail Order stocks were disposed to ease. The weakess of German marks featured the foreign exchange list.

Of the more representative issues, Oils were the only stocks to lag in the further advance of the morning. Rails of the investment and speculative groups, particularly Transcontinentals and Coalers, rose 1 to 1¾ points.

Food, Leather and Metal shares gained one to three, and Utilities registered further advances on buying of American Telephone and Western Union. Trading in Bonds was active but confusing. Liberty 3½'s made a new high for the year at 96.30, but new offerings of French Municipal, namely, Bordeaux, Lyons and Marseilles, resulted in re-actions of about 1 3-4 points in outstanding French municipal issues. Call money opened and renewed into next week at 5 per cent.

A two point rise in Mexican Petroleum created an inquiry for other popular shares and the market became livelier and stronger in the early afternoon. A wide assortment of usually inactive shares were marked up substantially, Gulf States steel Allied Chemical, Otis Elevator, Endicott-Johnson, New York Dock, Colorado and Southern and Studebaker preferred gaining two to four points. Profit taking in Davison Chemical forced it down nearly five points from its high figure of the forenoon.

FOREIGN EXCHANGE.

NEW YORK, Nov. 25.—(Canadian Press).—Sterling exchange heavy. Demand, Great Britain, 3.99 1-8; Canadian dollars, 8 3-4 per cent. discount.

CHICAGO GRAIN

CHICAGO, Nov. 25.—(Canadian Press).—Wheat quotations, which ranged from ¾ to 1 3-8 higher, with December 1.11⅛ to 1.11 3-4, and May 1.15 to 1.14 5-8, were followed by material further gains.

Corn and oats were firmer with wheat. Corn started 3-8 to 3-4 to 7-8c higher, May 55 5-8 to 55 7-8, and later re-acted a little.

Oats, after opening a shade to ¼c higher, May 38 3-8 to 38½, held steady at about the initial figures.

MONTREAL.

MONTREAL, Nov. 25.— (Canadian Press.)—Very little of interest occurred on the local stock exchange during the first half hour this morning, only a few of the leaders putting in an appearance. Atlantic Sugar was up a quarter point at 32, while Brazilian was down a quarter at 25 1-4. National Breweries was stronger by three quarters at 57.

CURZON SPEECH STIRS BRITISH PRESS TO-DAY

CHRONICLE AND NEWS SUPPORT FOREIGN MINISTER WHILE POST VIOLENTLY ATTACKS HIS UTTERANCES.

TIMES IS NEUTRAL

LONDON, Nov. 25.— (Canadian Press.)—Commenting on Lord Curzon's criticism of Britain's speech, The Daily Chronicle to-day declares that the Government has been compelled to take a serious view of the French Premier's utterance, and The Daily News states that the Foreign Minister's "grave utterance is entirely true."

The Times, however, interprets Curzon's "veiled allusions" as intended to explain that the "manifest inadequacy o the British foreign policy" was a result of the war, Britain not being able any longer to act independently. The Morning Post charges Lord Curzon with "venting his spleen on an ally" and thereby inviting some dangerous retorts. "The French policy may be isolated," it says, "but it is certainly intelligible and successful, while Curzon's is neither."

French Aroused.

PARIS, Nov. 25. — (Canadian Press.)—The French Government is deeply aroused over the criticism of the French policy at Washington by Lord Curzon, but it was explained in official circles to-day, however, that the opinion of A. J. Balfour would be accepted as that of the British Government.

DANGEROUS

LETTER FROM DAY-NITE BATTERS CO., STORAGE BATTERY EXPERYT

Dear Sir or Madam:—

At this time of the year when you are thinking of storing your car for the winter, have you given your Storage Battery any consideration?

The Storage Battery, while often neglected, is one of the most import ant parts of the modern automobile, and such should be given every possible care.

We have lately enlarged our Battery Station, installed larger and more up-to-date equipment, also acquired the services of another Battery Expert.

We intend during the coming winter, to prove to our many clients why it will pay them to let us look after their Batteries and give the attention that only an expert can give.

You must realize that once a battery has been frozen, it is useless, and therefore must be replaced or rebuilt. Why then take a chance? Store your battery with a reputable Service Station and save money.

We will positively guarantee your battery against fire, damage or frost, also call for and deliver same when required.

Hoping to have the pleasure of serving you. We are, respectfully your, Day-Nite Battery Co.; P. S. Dallin Manager.

188 Charlotte street, or call Phone 855.

APPEAL PROBABLE IN GRAIN PROBE

WINNIPEG, Man., Nov. 25. — (Canadian Press).—An appeal to the Supreme Court of Canada from the Manitoba Court of Appeal on the dissolution of the injunction against the Grain Commission is probable. Notice has been served that the Manitoba Appellate Tribunal will be asked to permit appeal from its decision.

SHOT BY ROBBER, HE MAY RECOVER.

WINNIPEG, November 25. Canadian Press. — Abe Davis, the drug store clerk, who was shot last night by a robber, who escaped wth $40 from the cash drawer, is still alive, and may recover.

Joseph Wilder, the manager of the store, also received two bullets in his body.

The less you pay to build a house, the less it will cost to tear it down.

Moots Wireless From Australia To V. K. and Here

LONDON, Nov. 25.—(Canadian Press). — Reuter's correspondent at Melbourne cables that Premier Hughes has submitted to the House of Representatives a scheme for direct wireless communication between Australia and the United Kingdom.

The Commonwealth and Amalgamated Wireless Company will forthwith construct high power stations to carry a direct commercial service between Australia, the United Kingdom and Canada, main trunk stations to be erected within two years.

SPECIAL BAND PROGRAMME TONIGHT

SKATING AT ROLLER ACADEMY UNTIL 10:30 — FULL BAND— SPLENDID PROGRAM.

Owing to the fact that the Academy will be closed for roller skating all day to-morrow, a specially attractive evening has been arranged for to-night, when the following music will be rendered by a full band:

All skate—Soldier Boy.
All skate waltz, "Loveland."
Reverse waltz, "When He Gave Me You.
All skate march, "Sweetheart."
Ladies' choice waltz, "Dream Days."
All skate waltz, "Sweetheart Mine"
Grand march waltz, "Thine Alone"
Intermission.
All skate march, "Happy and Gay"
Ladies alone waltz, "Naomi."
All skate waltz.
Two step only, "Common Wealth"
All skate, "Lovedays."
Gentlemen only, "Get Busy."
All skate waltz, "Beautiful Ohio."
Ladies and gents in couples, "Love's Melody."
All skate, "Booster Club."

Roller skating will soon be over for the season. Take advantage of it while you can.—Advt.

A GOOD BAZAAR GEORGE STREET

For the presentation of their annual Christmas sale the large, airy basement of George street Methodist church has been turned into a very pleasant place by the members of the Ladies' Aid Society. The suggestion is essentially a Christmas one. Everywhere, miniature Christmas trees and boughs of balsam and cedar are used for effective decorations.

The bazaar was formally opened yesterday afternoon by the Rev. W. H. Young, and a bumper crowd attended last evening for supper, which is laid in two long, brightly-lighted rooms, decorated with Christmas bells and cedar boughs, with cut flowers on the tables. The supper room is in charge of Mrs. George Robinson, and the prettily-arranged tea-room in the outer hall is looked after by Mrs. B. Shotrley.

The different booths are filled with the prettiest of Christmas wares and home-made articles of all sorts. Mrs. W. Eyres and Mrs. Andrew Allison have charge of the dainty flower table; Mrs. S. A. Oke looks after the novelty booth, a pretty affair of yellow and white crepe festoons; the white goods section, with a very effective 'snow' effect in green and white, is under the supervision of Mrs. P. Hetherington and Mrs. F. J. Redpath; Mrs. Belleghem has the aprons, in a red, white and blue-striped nook; and Mrs. S. J. Stubbs watches over the home-made cookery in an attractive corner, with garnishings of gaily-decorated Christmas fancies in red and white.

Handkerchiefs, baby wear and dolls, in red and green, are under the care of Mrs. Mather; the candy is in a lovely little lattice-work arrangement of mauve and white, with floral wreaths, supervised by Mrs. J. M. Fannings, Mrs. A. M. Celland and Miss Mary Elliott, and the corner where 'Canada's Garden' waits, is the most notable of the lot. Here are orange and white drapings, with high stalks of wheat, and all sorts of garden produce, the yellow tints of oranges, squash and pumpkins making a glowing point of color. Mrs. F. Sanderson, Mrs. Sarginson and Miss McMillan have charge here.

REID'S AUTO AND TAXI SERVICE, DAY OR NIGHT. 'PHONE 1766W. dtf

The Jam is Breaking; Business Improvement Becoming Perceptible

DUE IN PART TO SEASONAL INFLUENCES, BUT DEGREE OF STABILITY COUPLED WITH SHORT STOCKS IN HANDS OF RETAILERS IS CONTRIBUTING TO INSPIRE CONFIDENCE— "THE WORST IS OVER" IS CONCENSUS OF AUTHORITATIVE OPINION-

After fifteen months of reverses, business is on the upgrade. The improvement which has been becoming more perceptible for the last two months is continuing. While this improvement is due in large part to seasonal influences, there is no doubt that it stands on pretty secure foundations. There is a degree of stability now which, coupled with short stocks in the hands of retailers, is contributing to inspire confidence.

The Royal Bank of Canada, in its monthly trade bulletin for November, gives the following three features of the situation:

1—Greater stability in prices.
2—Greater trade activity due to depletion of stocks on hand.
3—Increased confidence.

Greenshields & Company, Montreal, in their review, point out that if deflation is not by any means complete, it is at least plain that with 81 per cent. of the war rise in prices cancelled in the United States, 61 per cent. in the United Kingdom, 52per cent. in France, and 54 per cent. in Canada, **the worst is over.**

The National Bank of Commerce of New York, in its bulletin states: "There is no doubt that the improvement which has thus far taken place is more or less seasonal in character, but it is nevertheless true that the progess made toward normal business is sound. Such temporary setbacks as may occur after the autumn buying should, therefore, bring no discouragement. Viewing conditions as a whole, the facts justify conservative optimism as to the future."

Following is from the Royal Bank bulletin:

"It is possible to report a slight improvement in general business conditions during th past two months; and although this improvement has not been of a duration or scope to warrant any great optimism, yet it is exceedingly welcome to a business world which has suffered little but reverses since the summer of 1920.

"Unexpectedly low estimates of the outturn of the current United States cotton crop and a consequent heavy advance in the price of raw cotton, probably has been a factor in the increased activity of the cotton goods trade. The price position of cotton is as yet a far from settled one. The possibility of short supplies supports the opinion of those who predict still higher prices. But the possible reduction of consumption, which these higher prices may entail, is an argument on the other side.

"Whatever the outcome may be in the case of cotton, it is not felt that the return of prices in general to a permanently higher level is probable. The very fact, however, that certain commodities have managed to advance is an encouraging sign after a period of prolonged liquidation. It is a sign that greater stability may be expected.

"In British Columbia, the lumber and salmon fishing industries find business slightly better. Export orders for lumber have been more numerous. Good shipments have been made to Japan. Approximate figures covering the production of canned salmon are now available. British Columbia this year has produced about 420,000 cases, as against nearly 1,200,000 cases last year. This is discouraging. The pack of Sockeye salmon reached a total of only 158,000 cases, which compares with about one million packed in 1913. Prices for this grade of canned salmon have steadily improved. The short pack has also created a new demand for the lower grades, and the prospects for the disposal of the stocks on hand are good.

"In Ontario, there has been little change in industrial conditions during the last month. Some firms advise an improvement, others continue to note a gradual slowing down. Certain favourable features which our report emphasises are:

"1—Greater stability in prices.
"2—Greater trade activity due to depletion of stocks on hand.
"3—Increased confidence.

"The lumber market still is very quiet. It is felt that operations will be largely curtailed during the coming winter, but it is not possible to present any general statement as to how the cut will compare with that of a year ago. Buying on the part of retailers is being conducted on a limited basis, and for immediate requirements. Orders are for the better grades, and there is still a wide divergence in prices.

"In the the Povince of Quebec, conditions in the manufacturing industry have undergone little change recently. The boot and shoe trade is fairly quiet, the factories in general working on rush orders. An improvement is looked for shortly, as oders come in fom travellers who have only lately been sent out. Some cotton mills are very active. The demand for kraft paper is improving.

"The lumber business in the Maritime Provinces still is quiet. Inquiries from local and United States buyers, however, are increasing, and the outlook has somewhat improved.

"The fishing industry, too, has taken a turn for the better. The year's catch is well up to average, and weather conditions have been favourable for curing. There is a fairly good demand at prices averaging about $6.25 per quintel, which is considered satisfactory when present costs of production are taken into account, and no difficulty in disposing of present stocks before the beginning of next season's fishing is anticipated.

"Quiet prevails in the manufacturing industry.

"Collections throughout Canada continue slow, and many renewals are being sought. Delay in thresh-

(Continued on page 9)

THE RINK WILL BE HEATED

The public are assured that the Brock street rink will be comfortably heated on the occasion of Hon. McKenzei King's big political meeting on Saturday evening.. 2d124

NOTICE.

MESSRS. CLANCY AND PAMMETT WISH TO ANNOUNCE THAT THEY HAVE WITHDRAWN FROM THE PETERBOROUGH AUTO AND TAXI BUSINESS, AND HAVE OPENED UP THE UNITED AUTO AND TAXI BUSINESS AT 312 AYLMER STREET. THEY EXTEND THEIR THANKS TO FORMER PATRONS AND SOLICIT A CONTINUANCE OF THE SAME FOR THE NEW FIRM. 'PHONE 1838.
3d-126-5057.

TENANTS' AND OWNERS ASSOCIATION.

—Open Meeting of the Association on FRIDAY EVENING, 25th November, at 8 o'clock, in GREAT WAR VETERANS' HALL, Murray Street. Keep this date open. All Taxpayers, Men and Women, should attend. This Association business is Your business—Don't forget that.

—Business: Report on Organization, Discussion of Sewerage Disposal Plant, Streets and Paving, Water Rates, Candidates for City Council, Utilities, and Board of Education.

W. H. BRADBURN, President. S. T. MEDD, Secy.-Treas.

3d-124-5029

We Open the **TOYMAN'S SHOP** *TO-MORROW and invite every Boy and Girl to come and see what a GRAND ARRAY of Beautiful Christmas Gift Things Old Santa has left here for you to see.*

RICHARD HALL & SON LIMITED

HOUSES, REAL ESTATE

DOUBLE HOUSE CENTRAL $2,000 Rent $24.00 monthly. Apply 183 Simcoe street. 6d 127 63

WILL EXCHANGE 2ND MORTgage on farm or city property. Apply Box 127 Examiner.. 1d 124 127

FOR SALE—100 ACRES LOT 4, Concession of Douro Township. Apply M. G.. Leahy, Peterboro, 9. 6d 125 37

FOR SALE— DOUBLE HOUSE on Queen street; newly papered and painted. Apply 95 Hunter street. 12d 133 5035

FOR SALE OR RENT—ENNISmore cheese and butter factory. Apply J. P. Flood, Ennismore. 26d 134 3791

FOR SALE OR TO RENT— Here is a chance for a small investment or home 1-6 room brick with water, lights and furnace. Newly decorated would take a lot or a small car and small cash payment and easy terms. Apply 344 King street. 3d 125 115

BABY CARRIAGES, Etc.

CREAM WICKER BABY CARriage in good condition. 142 London. 3d 124 76

BOARDERS WANTED

ROOM AND BOARD $7.00 close to C.G.E. Apply Examiner for address. 5d 124 41

SINGLE ROOM WITH BOARD All conveniences $7.00 week. Close to C.G.E. Apply Examiner for address. 3d 124 99

MONEY TO LOAN.

We have funds to loan on Real Estate Security at the lowest rates. GORDON & O'BRIEN Phone 219.

OSTEOPATHY.

DR. BRUCE E. MARSHALL—Osteopathic Physician. Office, 242 Hunter Street. Hours, 9 to 11, 2 to 4 p.m., 7 to 8 p.m. Telephone 116w.

DRS. WALMSLEY & SETTLE—Osteopathic Physicians. Office in Sun Life Building, corner of Hunter and Water streets. Entrance, 124 Hunter street. Phone 649. Office hours, 9 a.m. to 9 p.m.

MEDICAL.

DR. BUCHANAN, F.R.C.S., Edinburgh; M.R.C., Eng.; L.R.C.P., London. Eye, Ear, Nose and Throat Specialist. Hours: 9-11, 2-4 p.m., and 7-8 p.m. Phone 519. Office, corner of Water and Murray streets.

BARRISTERS AND SOLICITORS.

GORDON & O'BRIEN—Barristers, Solicitors, Notaries. Money to loan on easy terms. Special attention to Patents and Trade Marks Phone 219. G. N. Gordon, I. A. O'Brien

S. T. MEDD, Barrister, Solicitor, Notary. Office over the Dominion Bank, corner of George and Simcoe streets. Telephone No. 22. Private funds to loan at current rates upon easy terms

C. R. WIDDIFIELD, B.A., Barrister, etc., and Solicitor for the City of Peterboro. Money to loan. Office over the Bank of Commerce Phone 550.

PECK, KERR & McELDERRY, Barristers, Solicitors and Notaries. Office, Water street, Peterboro. Money to loan at the lowest current rates of interest on easy terms of payment E. A. Peck, F. D. Kerr, V. J. McElderry

O'CONNELL & CORKERY—Barristers, Solicitors and Notaries. Money to loan at the lowest current rates of interest. Daniel O'Connell John R. Corkery. Hunter street, two doors west of the Post Office.

DUMBLE & JOHNSTON—Barristers, Solicitors, etc. Office, over the Toronto Savings and Loan Company, George street. D. W. Dumble, K.C., W. Johnston.

A. E. DIXON—Barrister, Solicitor, etc. Office corner Hunter and George streets. Entrance next to Madill's drug store.

HALL & HALL—Barristers, Solicitors, and Notaries Public, Hunter street, Peterborough, next to St. John's Church. Money to loan at the lowest rates of interest. E. H. D. Hall Basil D. Hall.

MOORE & WEARING—Barristers and Solicitors, 403 Water street, opposite the Post Office Money to loan at the lowest current rates of interest. Jos. Wearing, M.A.

R. R. HALL—Barrister, Solicitor, etc., Peterboro, Ont. Office, corner of Hunter and Water streets, over the Canadian Bank of Commerce Trust funds to loan on easy terms of payment

JAMES FORDYCE STRICKLAND—Barrister, Solicitor, Notary Public. Money to loan. 124 Hunter street, Peterboro. Phone 151.

ARCHITECTS.

W. & WALTER R. L. BLACKWELL—Architects Office, Bank of Commerce Building, corner of Hunter and Water streets. Telephones Office, 1300; Residence, 1277.

W. H. BARRY—Architect. Plans prepared for Monumental, Commercial and Domestic Buildings. Office, 539 Gilmour street. Phone 567

Railway Time Tables

GRAND TRUNK RAILWAY

[Corrected to Date.]

No. 96—8.10 a.m., for Port Hope and Toronto.
No. 95—8.20 a.m., for Lindsay, Blackwater Junction, Orillia, Midland, North Bay and Toronto.
No. 98—8.25 a.m., for Hastings, Campbellford, Belleville and points on the Main Line East.
No. 369—8.30 a.m., for Lakefield.
No. 371—12.15 p.m., for Lakefield.
No. 92—12.04 p.m., for Lindsay, Port Hope, Toronto, Buffalo, making connections with International Limited for London, Detroit and Chicago.
No. 100—12.20 p.m., for Hastings, Campbellford and Belleville.
No. 95—5.35 p.m., for Lindsay, Orillia, Midland, North Bay and Toronto.
No. 94—9.10 p.m., for Port Hope, Montreal & Boston.
No. 99—8.19 p.m., for Lindsay.

CANADIAN PACIFIC RAILWAY.

[Corrected to Date.]

GOING EAST—
11.39 a.m.—Norwood, Havelock, Bonarlaw Tweed, Perth, Smith's Falls, Kingston, Ottawa, Montreal and intermediate points daily. On Sunday this train proceeds east only as far as Havelock.
8.20 p.m.—Indian River, Norwood, Havelock and Tweed. Daily except Sunday.
12.03 a.m.—Havelock, Tweed, Kingston, Perth Smith's Falls, Montreal, St. John, Boston and New York. Daily except Saturday.
1.00 a.m.—Havelock, Tweed, Kingston, Perth, Smith's Falls and Ottawa. Daily.
2.19 a.m.—Smith's Falls and Montreal. Sunday only.
GOING WEST—
5.16 a.m.—Myrtle, Toronto, Guelph, Goderich, Hamilton, Galt, Woodstock, St. Thomas, London, Chatham, Detroit, Chicago and New York. Daily.
6.01 a.m.—Toronto (Yonge street), Hamilton, Owen Sound, Teeswater and intermediate points. Daily except Sunday.
7.35 a.m.—Toronto, Hamilton, Brantford, Buffalo, Rochester, Boston, New York, Galt, Woodstock, London, Chatham, Detroit and intermediate points between Peterboro and Toronto. Daily except Sunday.
9.35 a.m.—Bethany, Lindsay, Orillia, Port McNicol and intermediate points. Daily except Sunday
3.50 p.m.—Toronto, Hamilton, Brantford, Buffalo, New York, Galt, Woodstock, London, Windsor, Detroit, Chicago and intermediate points between Peterboro and Toronto. Daily.
6.30 p.m.—Lindsay, Toronto (Yonge street), and intermediate points. Daily except Sunday.
6.54 a.m.—Toronto, Sunday only.

BUSINESS OPPORTUNITIES

ARE YOU SATISFIED WITH A WEEKLY PAY ENVELOPE WITH US YOU WILL FIND IN congenial work the chance to forge beyond the weekly wage class. Call Room 204 Barrie Bldg. Ask for Mr. Hayman. 2d 125 5097

MEXIA — THE NEW TEXAS Oil Field offers unlimited opportunities for big profit. Productive area being extended daily by wells of five to twenty thousand barrels daily. Large companies paying big prices for flush production. Acreage in trend of development near big wells can be had on share basis.. Organize home town company and drill well on chosen acreage in the proven field, combining profit and safety. Write Elder Nance, Mexia, Tex. 2d 125 118

A complete cash and carry grocery store on wheels. Own one of these in your territory. Meeting with sensational success wherever inaugurated.. Two hundred fifty dollars net weekly income. Easy terms. Principal payment of complete stores to be made in monthly installmenuts from profits derived from business. No competition,, no store expense. Exclusive territories being alloted rapidly. If you wish to enter, a most profitable business and to insure exclusive rights in your territory communicate with the undersigned immediately. Eleven Hundred and twenty five dollars required. Rolling Stores Limited, 404 Exchange Bldg., Windsor, Ontario. 6d 128 5018

WORK WANTED

WORK WANTED—EXPERIENCed clerk, grocery or general store. Apply Box 3265, Examiner.

WOMAN WANTS WORK BY day, cleaning. Appy 190 Lake St. 3d 125 111

WANTED—FAMILY WASHING Ironing to do at home.. Apply 87 Smith or 'Phone 1701J. 3d 125 100

WORK WANTED—MAN WITH small family wishes work on farm where part of house is provided. Apply Examiner for address. 2d 124 103

WORK WANTED—FURNACES attended to office cleaning or any kind of janitor work thoroughly experienced. Good references. 'Phone 383W or 1600W. 6d 125 45

WINDOW CLEANING

A. FOSTER, ORIGINAL CITY Window Cleanser, is back on the job. All kinds of windows cleaned and storm windows put up. Drop a card to J. A Foster, 585 Patterson street or 'phone 1468W. 26d 124 4466

AGENTS WANTED

AGENTS WANTED — MEN OR women, Best selling household article. Large demand for goods. $15 to $20 daily. Stamp for particulars. The Ideal Coal Saving Mfg. Co. 111 Terauley Street. Toronto, Ont. 4d 24 25 26 28 81

FOUND

FOUND— LEFT AT ST. JAMES Bazaar on Saturday, November 19 at 173 Simcoe street, a muff. Apply 163 Romaine stret 1d 124 94

STRAYED UNTO THE PREMises of James Richardson, Lot 18, Concession 8, Otonabee in August, red heifer 2 year old, white spot on forehead. Owner may have same by paying expenses. 3d 126 124 1w

HELP WANTED--Female

WANTED— A GOOD GENERAL Apply Examiner for address. 3d 124 5019

WANTED—TWO GIRLS ABOUT twenty-four years of age. Apply Canadian General Electric Co., Ltd., Peterborough.. 2d 125 5082

WANTED — EXPERIENCED seamers and cutters on knit goods Apply Cornell Knitting Co., Simcoe street. 3d 126 5076

WANTED — EXPERIENCED general. Every convenience. Good wages. Apply 589 Weller street 'Phone 1057. 3d 126 119

GOOD GIRL OR WOMAN TO help with housework. Apply mornings or the evening between 6 or 7. 27 Crescent street. 3d 125 126

WANTED — EXPERIENCED girl or women for general housework. One to sleep at home preferred. Apply evenings to Mrs. J. H. Eastwood, 220 Brock street 2d 125 5101

WANTED AT ONCE — A FEW experienced menders; also menders to undertake work at home. Apply Canadian Woollens Ltd., Manager of the Auburn Mills. 6d125 4979

PREVIOUS BUSINESS EXperience is immaterial to some lady who can present the right recommendations, and can hold down a position of responsibil. ty. 204 Barrie Bldg. Ask for Mr. Hayman. 8d 125 6

WANTED

WANTED—TO HIRE A MARried man by the year, to work on a farm, man to board himself house provided. R. E. Birdsall, Birdsall, P. O. 4d 126 5062

WANTED—I AM MOVING MY family to Peterborough and want to buy a good house at once. Address Box 5055 Examiner.. 3d 124 5055

Fowl Wanted

I will pay highest cash price for Live Fowl delivered to S. LEVINE, 203 Charlotte Street. Phone 970w 26d128

SITUATIONS VACANT

MAKE MONEY AT HOME — $15 to $60 paid weekly for your spare time writing show cards for us. No canvassing. We instruct and supply you with work. West-Angus Showcard Service 29 Colborne Bldg., Toronto. dtf 730

WE TEACH VULCANIZING AND SUPPLY YOU WITH ALL the necessary machinery and tools to enable you to start the vulcanizing business for yourself We also assist you in working up your business successfully. The Reliable Tire System, 229 Charlotte street corner Aylmer street, Peterborough. 12d 132

SQUARE PIGS IN ROUND HOLES

NINETY PER CENT. OF FAILures are misfits; they are not interested in their work. To those who enjoy meeting people and can become imbued with our ideas we offer the opportunity of rapid advancement and increased remuneration. Apply Room 204 Barrie Building. Ask for Mr. Hayman. 2d 123 5043

NOTICE

NOTICE

FURNACES OF ALL KINDS REpaired and chimneys at lowest prices. Apply 181 London street. 26d 128 3665

HAVE YOUR CHIMNEYS AND furnaces cleaned now before the real cold weather sets in. 'Phone 1851W. 6d 127 89

MOVING AND CARTING, ANY distance, also hardwood for sale. 'Phone 1114J. Owen Johnson, 187 Perry street. 26d 246 70

NOTICE.

ORDER 'XMAS PRESENTS early and avoid delay. Beautiful gifts made of reed and beads are always acceptable. "Vetcraft" corner Smith and Water streets, (on car line.) 8d-14-16-18-19-21-23-25-26.

FOR SALE

FOR SALE—TWO GOOD COMfortable cutters in A 1 condition. 169 Hunter street east. 3d 125 106

FOR SALE—ANTIQUE HALL rack, solid walnut. Apply Examiner for address. 1d 124 5093

FOR SALE—TWO CUTTERS IN good condition. 247 Hunter street 'Phone 1007J 3d 126 122

FOR SALE— SINGER SEWING machine. Cheap. Apply Protestant Home. 3d 126 121

FOR SALE—FUR-LINED COAT Almost new. Apply Examiner for address. 3d 124 96

FOR SALE —LADY'S HEAVY cloth coat, size 38. 'Phone 575J.. 3d 125 104.

FOR SALE—TEN CORDS OF pure hard wood. Price right, delivered. Apply 473 Bolivar. 3d 125 107

FOR SALE — ART GARLAND coal heater in good condition. pply 514 Water street. 3d 126 125

FOR SALE — 1 WILTON RUG 7 x 9; 1 Brussels Rug 9 x 10. Apply 212 Reid street. 3d 124 80

DINING TABLE ALSO 6 chairs. Cheap. 154 Lock street. 3d 124 75

FOR SALE — GOOD BROOD sow. Apply at Examiner for address. 6d 124 26

FOR SALE — 1 OAK PARLOR table; 1 oak curtain rod nearly new. Apply 527 Chamberlain 3d 124 98

FOR SALE—COUNTESS OXford heater, with oven, in first class condition. Apply 560 Romaine street. 3d 124 5044

FOR SALE — DIVANETTE, tapestry upholstered one, up into double size bed; also three Coats, size 18. Apply 342 Stewart street. 2d 125 117

FOR SALE—COLUMBIA GRAFonola C, Cabinet style, perfect condition with 30 records $65. Apply Examiner for address. 3d 125 102

FOR SALE—PERSIAN LAMB coat, size 38. Small curl, semi-fitting; large mink pillow muff. Apply 487 Parnell street. 3d 125 109

FOR SALE — ART GARLAND heater, Canada Pride Range, hot water front. Good condition. Apply 193 Romaine street 'Phone 618J. 3d 124 74

FOR SALE—DRY SLAB WOOD no edgings. Hemlock, 1 horse load $5.00, 12 inches; Hardwood, 1 horse load, $6.00, 12 inches. 'Phone 1574W. 500 Gilchrist street Prompt delivery. 26d 126 3612

FOR SALE—BLUE BIRD ELECtric washing machine, practically new. Genuine bargain, easy payments arranged. J. McLaren, 200 Antrim street, evenings. 12d 126 3039

FOR SALE — ONE CHEMICAL Guardian Fire Extinguisher size 2 1-2 gallons. Never been used. Can be seen at 508 Charlotte street.. 3d 124 91

FOR SALE — ORGAN $12.00; 1 solid light oak sideboard and table 1 ladies winter coats $5.00 1 five leaf extension table and other good furniture 425 Roger street. 'Phone 1666J. 6d 127 87

FOR SALE — 8 GOOD USED cutters latest style, 1 farmers Democrat, Carry 1500 lbs. 1 set light delivery sleighs and 1 used waggon 3-4 height, 2 1-2 tire. 1 heavy set of sleighs. If not as represented money refunded. 'Phone 60 r-1-3; Tinney Bros. Cavan, Ont. 3d 125 105

FOR SALE—MEN'S 7" LEATHer top snag-proof rubbers $4.25; men's 9" top $5.00; men's 12" top $5.75; Boys' gunmetal goodyear welt shoe $4.50; same in tan $4.50 men's gunmetal goodyear welt, $5.50; same in tan rubber heels $5.50. Hickey's Shoe Store, 169 Hunter street. 3d 124 02

LOCAL IMPROVEMENT NOTICE

TAKE NOTICE THAT,

1—The Council of the Corporation of the City of Peterborough intends to Construct as a Local Improvement a Pavement on Hunter Street and Hunter Street East from the East Side of Sheridan Terrace to Armour Road, and intends to Assess Part of the Cost upon the lands abutting directly on the said work.

2—The Estimated Cost of the Work and the Sum to be paid by the Corporation are set out below, and also the Special Rates per Foot Frontage. The Special Assessments are to be paid in Ten Annual Instalments.

Street.	Estimated Cost of Work.	To be Paid by the Corporation.	Estimated Special Rate Per Foot Frontage.
Hunter Street, from east side of Sheridan Terrace to east side of Burnham Street	$24,505.18	$18,068.78	$4.86
Hunter Street East from east side of Burnham Street to east side of Rogers Street	33,867.68	19,463.75	6.22
Hunter Street East fro meast. side of Rogers Street to Armour Road	7,292.00	3,746.00	3.87
	$65,664.86	$41,278.53	

3—A Petition against the said Work will not avail to prevent its Construction.

Dated November 24th, 1921.

1d-25 S. R. ARMSTRONG, Clerk.

LOST

LOST — LARGE HOUND DOG black and white with tan head from the vicinity of Stop Log Lake. Finder please advise James Grant, Bridgenorth, P.O. 3d 123 72

LOST — BETWEEN ORPINGton Road and May's School via Monaghan Road and Lansdowne street, 1 long bnd'ng chain. Reward. Return to H. C. Robinson Monaghan Road. 3d 125 113

LOST —ON AYLMER STREET, near Perry a heavy blue rug. Finder please notify Canadian Oil Co. 3d 125 5068

LOST — ONE YOUNG COLLIE dog light colour, four white feet. Anyone locating same please notify Frank White. 'Phone 807. 3d 125 5067

FOR RENT

TO RENT—6 ROOMED HOUSE All conveniences. Apply 590 Sherbrooke street. 2d 124 114

TO RENT—CHEAP HOUSE ON Gladstone avenue. Apply 90 Ware street. 3d 126 128

FOR RENT — FOUR ROOMS for housekeeping partly furnished. Apply 459 Stewart. 3d 126 123

TO RENT—FURNISHED ROOM and Board with Private family. 189 Romaine street. d3 126 116

FIRST CLASS HOUSE TO RENT with all conveniences and furnace Apply 172 Hunter street. 3d 125 108

FOR RENT—PART OF HOUSE five rooms all conveniences. South End. 'Phone 322J. 3d 124 82

TO LET—TWO NICE BRIGHT rooms. Rent reasonable. Apply at Mrs. Chartren, 470 Bolivar street. 3d 124 78

WANTED TO RENT — 3 UNnished rooms. No children reasonable rent. Apply Box 120 Examiner. 3d 126 120

TO RENT —6 ROOMED BRICK house light and water; large garden. Apply 123 James street. 3d 125 101

TO RENT — HEATED FLAT with all modern improvements. Immediate possession. Apply 95 Hunter street. 12d 133 5036

TWO FURNISHED BEDROOMS to let with Board or without. gentlemen preferred. Apply to Examiner for address. 3d 125 110

TO RENT — 2 FURNISHED front rooms for light housekeeping. Apply Examiner for adress. 6d 125 4985

FOR RENT — UNFURNISHED front room $6 per month. Apply evenings. Apply Examiner for address. 3d 124 5045

FOR RENT — SMALL ROOM with use of motor for workshop; heated. Apply 479 Stewart street. 3d 124 97

TO RENT—FRONT FURNISHed room for gentleman, Breakfast desired. Apply Examiner for address. 6d 125 4984

LARGE COMFORTABLE FURnished bed-sitting room, heater in room. Suitable for two gentlemen roomers conveniences. Apply Examiner. 3d 124 79

FOR SALE—CUTTER NEARLY new. Will sell cheap if taken this week. Owner has no use for it. Apply 358 Dublin street between 5 and 7 evenings. 3d 124 84

TO RENT — COMFORTABLE house, clean in "A1 condition" on Antrim, near George. Apply 183 Antrim. 12d 126 3940

FOR RENT—HEATED OFFICE on George street. Immediate possession. Apply 437 George Street.

FOR RENT — HEATED OFFICE in Bank of Commerce Building. Immediate possession. Apply 437 George street. tf2801

FOR RENT—STORE NO. 173 1-2 Simcoe street, Immediate possession. Apply 437 George street. dtf

FOR SALE — AT FILTRATION plant Elliott woodworker — 15 H.P. Motor; 2 H. P. Motor 12 x 12 timbers 2 x 4's and 4 x 4's and pine sheeting also a quantity of wood 200 feet rubber hose, pulleys belting, etc. Ramsey and Wilde 'Phone 1744J 3d 124 5025

It Pays to Advertise.

CHINA PAINTING

Mrs. Langley McCarthy

TEACHES BISCOFF'S NEW AND BEAUTIFUL WORK IN CHINA PAINTING.

TO-DAY'S FASHIONS

YOUTHFUL FROCK

This frock advocates a flaring skirt cut in circular fashion, and accents its fullness by the long, slimness of the fitted bodice. Little ribbon and ring affairs at each side of the bodice are quaint. Neck, sleeves and hem are finished with wide black braid. Material is navy blue tricotine.

MEETING AT BRIDGENORTH

Messrs. J. H. Burnham, V. J. McElderry and J. F. Strickland were at Foresters' Hall, Bridgenorth, last evening. Mr. Noble Kelly made a most acceptable Chairman.

Mr. Burnham called attention to the fact that all the great mergers and combines of which people complained got their charters from the Laurier Government. He pointed out the absolute necessity of a Government-owned ocean-going merchant marine to the Canadian exporter, and said that he had supported it and worked for it for years, and yet Mackenzie King wished to throw the carrying trade back into the hands of private companies.

He defied Mr. Gordon to say that the Government had, or would, lose a dollar on the Riordon deal.

Takes Exception.

Mr. J. F. Strickland took strong exception to the attacks made upon him in the press reports of Mr. Gordon's meetings by Mr. Gordon. "If we look at the gag unfurled at the top of the advertisement of the Hon. Mackenzie-King's meeting on Saturday night next," said the speaker, "we must wonder of this is the same flag which Mr. King supported during the war by going to the United States." Neither Mr. Gordon nor Mr. King had volunteered for the war in defence of that flag which they now so triumphantly unfurled, so far at least as the speaker had ever heard of.

The Tariff.

Mr. McElderry devoted his alloted time to a discussion of the tariff, and surveyed the tariff situation throughout the whole world. It thus appeared that all great and progressive countries of the world were engaged in a keen competition of tariff raising, and that Canada was the only country in the civilised world where there was any party pledged to a reduction of tariff.

HELP WANTED—Male

WANTED — MAN WITH FAIR education whole or spare time. Apply to-night 7 to 9. Commercial Exchange, 332 1-2 George St. 2d 124 5056

COAL

ALL SIZES IN STOCK

STOVE ..... $16.00 per ton
NUT ..... $16.00 per ton

LARGE PEA COAL

For Small Stoves and Cooking Ranges at ..... $14.00 per ton

A. Low & Co.

264 SIMCOE STREET

Phone 697. Nights and Holidays 1027

LIBERAL FEDERATION SUPPORTS U.S. PROPOSALS

LONDON, November 25, Canadian Press. — The National Liberal Federation, meeting in Newcastle yesterday, adopted a resolution endorsing Secretary of State Hughes' proposal for a ten year naval holiday, urging that the Britsh representatives in Washington be instructed to support all practical projects for the progressive disarmament of all nations, and demanding the publication of all treaties.

An attempt to include in the resolution an amendment demanding denunciation of the Anglo-Japanese Alliance, was defeated on the ground that considering Japan's hearty cooperation at Washington it was "inadvisable to give Japan such curt and brusque notice."

Edwin Elcome TAXIDERMIST

692 HARVEY ST., PETERBOROUGH, ONT.

Heads, Birds, Fish, Etc. Mounted Artistically and Permanently.

MOOSE, CARIBOU, & DEER HEADS OUR SPECIALTY.

NO TAX THIS YEAR.

REAL ESTATE

7-Roomed White Brick House — A1 condition, furnace, good plumbing, electric light, good verandahs. This property is really worth $4000, as the party who own the same is leaving the city, our price is $3300. This is a snap. We will accept $800 cash, the balance $15 per month, bearing 6 per cent. interest

8 Roomed Red Brick House, well built, all conveniences, hardwood floors, electric fireplace; also coal fireplace; in fact everything that is desirable in a home. Let us show you this house and be convinced.

9 Roomed House, vicinity of Stewart and King; all conveniencies; this house can be bought reasonable, and would be a money maker if turned into a duplex.

12-Roomed Brick House, central — north end of the city; all conveniences; A1 condition; good barn and back lane. Price $5650.

For quality of trim, doors, sash, hardwood flooring and pressed brick see us..

Office Open Saturday afternoon and Evening.

MORDEN and SPRY

Bank of Commerce Bldg.

Room 14 ::: 'Phone 526

COAL and WOOD

I am now prepared to deliver First-Class Coal in any size or quantity desired at the market prices.

Hard and mixed Wood, and Slabs, at the closest prices.

H. H. DINSDALE, Office and yard, 191 Charlotte Street. Telephone 153. 60d 173

FOR SALE

FIRST-CLASS HOUSE, in a first-class section, suitable for converting into two houses, or two or three apartments, at a low figure. This is a good one.

Two Houses to rent, one $60.00, and one $35.00, by

T. WALKER & CO.

163 Hunter St., W. Phone 1002

ROOFING AND SUPPLIES Ready Roofing and Tar Products, and Slate Tile Felt and Gravel.

Roofing Supply Stores

440 Water St. Phone 775

A. McLEOD M-W-F

FOR SALE

$2600 will buy a new Bungalow, 3-piece bath, furnace, large lot, situated in the West End. Immediate possession; reasonable terms.

$1550 will buy a 1 1-2 storey Frame House, lights, large lot; reasonable terms. Situated in the South End.

$4000 will guy a good two-storey Brick House, situated on Hunter Street. All improvements.

Apply—

J. T. O'CONNELL & CO.

136 HUNTER STREET WEST

'Phones—Office 376. Residence 1359.

WANTED

GEESE TURKEYS
DUCKS CHICKENS
PIGEONS RABBITS

We are killing daily and have orders ahead, assuring you highest market prices.

W. SCOTT CO.

East City. 6d-122

TELEPHONE 791
WHEN YOU WANT YOUR
Piano and Organ Tuned
Player-Pianos a Speciality
ALL WORK GUARANTEED
W. H. CUNNINGHAM
2560 Weller Street

CHILDREN'S AID SOCIETY OF PETERBORO CITY AND COUNTY

For the Care of Neglected and Ill-Treated Children.

CHILDREN FOR ADOPTION

G. W. POWELL, Assistant Secretary and Inspector 588 George Street. Phone 1044w. Office Hours: 12 to 2 and 6 to 8 p.m.

STOP

and think for a moment what your loss would be should Fire destroy your buildings, business, home or contents.

Without *Fire Insurance* your loss is a total one.

With *Fire Insurance* you suffer no loss whatever —and a few dollars a year gives you this protection. All branches of Insurance represented.

See us about policy to-day.

Davis-Thompson Co., Ltd.

Insurance and General Agency

433 George Street, - - Peterborough, Ont.

INTEREST UPON INTEREST

Accumulates very fast. If you would appreciate the fact, start an account in the Savings Department of this institution, add to it steadily, and after the first interest is credited, watch the account grow.

Many of our depositors are thus building up a bank account.

Your account is solicited.

Toronto Savings & Loan Company

437-439 George Street, Peterborough

Office Hours: 9 a.m. to 4 p.m., Saturdays 9 a.m. to 5 p.m.

Mail Edition

The Evening Examiner

Use the Condensed Columns of The Examiner — They Give Excellent Results.

PRICE THREE CENTS — PETERBOROUGH, FRIDAY, NOVEMBER 25, 1921 — PRICE THREE CENTS

TO-DAY'S NEWS OF THE DISTRICT

JOHN DEWART AT CORDOVA MINES

CORDOVA MINES, Nov. 25.—A large crowd turned out to hear Capt. John A. Dewart, M.C., the Liberal candidate, and Reeve Curtis of Havelock, discuss the questions of the day.

Mr. Dewart in a vigorous speech showed that Premier Meighen was talking tariff because he did not want the electorate to examine the record of the past government. He reviewed the railway situation and showed how the business of the C.N. Railway was concealed from the people and was losing huge sums of money annually to the Canadian people.

He charged that Hon. Arthur Meighen and the Hon. T. A. Crerar of betraying the confidence of the people and violating the civil rights of Canadian citizens by giving a limited franchise to the women of Canada, using the soldier vote for defeating the will of the people and breaking election pledges in 1917.

He pointed out the serious financial condition of the country and called the 15 years of prosperity under the Liberal administration.

He concluded with a plea of unity and co-operation of all people of the Dominion regardless of occupation.

Reeve Curtis.

Mr. Curtis discussed the Murdock charges showing how cabinet ministers prevented the Board of Commerce from prosecuting profiteers and combines.

He reviewed the life of Hon. W. L. M. King, the Liberal leader from the time he was President of Newsboys' Association to the present day.

He concluded with a plea for all the people to combine in supporting a man who had served his country in the war, had been decorated by His Majesty King George, knew the farming industry thoroughly and was qualified to fight the battle of East Peterborough in the House of Commons.

The meeting closed with three cheers for th King and the candidate.

TO SUE FOR FALSE ARREST.

NORTH BAY, Nov. 25.—(Canadian Press.)—Charles Sandrelli, out on bail pending decision on his appeal against the judgment of a magistrate at Kinson sentencing him to six months' imprisonment for selling liquor, last night declared that he was going to sue the government, the town or somebody for false arrest. He was arrested Monday last for alleged connection with a robbery of furs from Adams' store here.

THE 4 HORSEMEN OF THE APOCALYPSE

THE BEATTY TILT

Admiral Beatty has revealed the reason why he wears his hat aslant, almost rakishly atilt over one eye, accentuating that determined jaw of his and lighting the expression of his personality with the glamour of romance.

"Really you know," he said to a reporter in Washington yesterday, "people may consider it affectation for me to go around with my headgear at that angle, but it is not intended for that. I've always had to do it. I've a bump on my head, and if I wear my hat straight it gives me a headache."

SPORT GOSSIP

GREAT PACING MEET AT OTTAWA THIS WINTER

OTTAWA, Nov. 25.—(Canadian Press.) — In connection with the Winter Carnival which is now assured for Ottawa, there will be the biggest winter meeting for trotters and pacers ever held in Canada. Plans are already under way to arrange a programme of races which will be most attractive to horsemen and spectators alike. A committee of management will be appointed and an effort made to arrange with Mount Clemens, Mich., Toronto and Montreal association to have no confliction of dates, so there may be a grand array of harness horses for the meeting which is to be staged here January 28 to February 4.

HEARNE WINS AUTO RACE BUT MILTON IS CHAMPION

LOS ANGELES, Nov. 25.—(Canadian Press.)—Eddie Hearne, of Los Angeles, won the 250-mile automobile race here yesterday and Thomas Milton, second, took the lead in the national championship on seasonal points.

Frank Elliott took third place. Roscoe Sarles, contending against Milton for the championship, was forced out of the race in the 180th lap.

Jimmy Murphy finished fourth and Harry Hartz took fifth place.

ZBYSZKO O RETIRE.

NEW YORK, November 25, Canadian Press. — Stanislaus Zbyszko, who will defend his heavy weight wrestling title on Monday night in a bout with Ed. (Strangler' Lewis, former champion, announced today that he expected to retire within a year.

"I intend," he said, "to give all those worthy of a chance a crack at the championship as fast as the matches can be arraned. Then I expect to quit."

Zbyszko is more than forty years old and has engaged in 940 matches during his career.

Rheumatism?

Or Neuralgia, Sciatica, Lumbago? The remedy is simple, inexpensive, easily taken and harmless.

Templeton's Rheumatic Capsules

Your druggist will supply you. Write for free trial to Templeton's, 56 Colborne St., Toronto.

Sold by McDermid & Jury and E. L. Payne's Drug Stores; Lakefield, Tanner Drug Co.

BE SURE YOUR GARAGE PROPERLY VENTILATED

NEW YORK, Nov. 25.—Cold weather "don'ts" of the past have been increased this year with a new one by the ventilation experts. It is that you make sure your garage is properly ventilated or your relatives may have to call an undertaker. Deadly carbon monoxid, a poisonous gas given off by automobile engines in motion, has taken a big toll of human lives in the past in the case of chauffeurs or car owners who failed to realize that working in a poorly ventilated or closed garage with the engine running was really as foolish as "blowing out the light" in the good old days.

New discoveries of the virulence of carbon monoxid recently have been made by Professor Yandell Harrison and other engineers working to solve the problem of ventilation for the proposed vehicular tunnel under the Hudson River. Among their tests was one to show the effect of the gas when it is confined in closed spaces. A summary of their observations, with particular reference to garages, appears in The Journal of the American Medical Association.

It showed that if the quantity of carbon monoxid in air did not exceed three parts in 10,000, no physiological effects were produced. Between three and six parts to the 10,000 the effects were hardly perceptible. Above that, headache and nausea were induced, increasing in severity with the rising of the ratio, and when it reached 15 to the 10,000 life was in jeopardy.

Motor car owners and operators are warned that an engine emits a square foot of the deadly gas a minute when in motion, and in three minutes the air in a closed garage is surcharged to a sufficient degree greatly to imperil muman life. The victim falls unconscious before he realizes he is in peril, and death is the outcome unless he is speedily rescued and brought into the open air.

CHURCH IS INCORPORATED

The Apostolic Church of Pentecostal has received a Dominion charter with head office at Winnipeg. One of the incorporaters is Clarence Lancelot Cross, of Lansdowne, evangelist. The corporation has no share capital.

BETHANY AND THE DISTRICT

BETHANY, Nov. 25.—Mrs. (Rev.) Victor Walker and little son, of Janetville, are spending a few days with her parents, Mr. and Mrs. Wm. Rowan.

Mr. Chas, Roland, who has been some years in the West, is visiting his brother, Mr. Walter Roland.

Mr. Frank Hannah has accepted a position as clerk in F. C. Lawe's store.

Mr. Lloyd Davis returned to his home here on Tuesday night, after a year spent in Western Canada.

Mr. Cecil Magill has taken a position in the Bank of Toronto.

Mr. Milton Challice has sold part of his farm to a company for building purposes. The erection of four new houses will commence early in the spring. It is hoped that this will help to overcome the shortage of houses in this village, which is felt by prospective inhabitants.

Rev. and Mrs. T. E. Beckel entertained the Epworth League on Wednesday evening at the Parsonage, as it was social night. Miss Lillian Westlake had charge of the programme, which was of unusual interest, and consisted of contests, songs, music, readings and recitations.

Mr. Walter Rowan was a business visitor to Peterborough on Thursday.

YOUNG'S POINT NEWS

YOUNG'S POINT, Nov. 25.—Mr. A. Davidson, of Peterborough, was in the village on Tuesday.

Miss Loretta Watley, of Lakefield, visited friends in the village on Tuesday.

Mr. F. McCanlay is at present visiting his sister, Mrs. Fred. Young.

Mr. W. J. Carroll, of Peterborough, was in the village on Tuesday.

The many friends of Miss Madge Heard will be sorry to learn that she is confined to her bed with pleurisy.

The pupils of the local school were inoculated on Wednesday by Nurse Kincaid, of Peterborough. The school will remain closed until Monday.

HAIR BOBBED AT 110

Owner of Tresses Wants to be "Like Other Girls"

NEWARK, N. J., Nov. 25.—The oldest inmate in the Daughters of Israel Home for the Aged, 110 years old, is about to have her hair bobbed, "like the other girls," as she expressed it.

She is known among the other inmates as "The Telephone," because of her facility in gossip. She ascribes her longevity largely to diet, eating no meat and very little bread.

Another inmate of the Home is Mrs. Rivka Zippe, 105 years old. She primps constantly, and says the secret of her old age and beauty is fresh air. Her favorite diversion is playing with dolls.

JAPAN TO GET MOST BY PLAN TO CUT NAVIES

STATISTICIANS SAY BRITAIN WOULD GET SECOND - BEST DEAL ON THE WHOLE.

U. S. TO SUFFER MOST

WASHINGTON, November 25 (Canadian Press). — The demonstration has been at work on the disarmament proposals of Secretary Hughes, and his efforts have resulted in elaborate tables showing how Great Britain, the United States, and Japan will fare from the naval standpoint should the Hughes plan be adopted.

The finding of the statistician is that the Hughes proposal is "generous" on the part of the UnitedStates, both as regards the proposed "5-5-3" ratio, and the retained tonnage phases of the United States plan. It is further found that Japan is securing by far the best deal throughout.

To treat the tonnage figures of the Hughes plan from a new angle, the "5-5-3" ratio presents a distribution of capital ship tonnage on the basis of Japan keeping a fleet representing 23 per cent. of the total tonnage of the three Powers, the other two dividing the remainder. During the ten-year period, however, Great Britain would have in the neighbourhood of 43 per cent.; the United States would have something more than 35 per cent.; and Japan over 21 per cent. of the total. The change at the end of the ten-year holiday represents equalization of the United States and British fleets, to which Great Britain already has agreed.

Under the "5-5-3" ratio and the proposed limitation of auxiliary tonnage as well as capital craft through application of the replacement rule of maxims, the British and United States fleets would reach a total of 1,120,000 tons in all combat craft and Japan 672,000. This makes possible a comparison of the relation of the fleets to various factors, representative of the place of each power among the nations.

Against the simple question of geographical area of each, for instance, the limited fleets would mean for Japan more than 2,500 tons of naval strength per thousand square miles. The same figure for the United States would be approximately 300 tons, and for the British Empire between 80 and 90 tons.

Even more striking in disproportion favourable to Japan is the comparison on the basis of accepted estimates of national wealth. Japan would have something like 26,000 or 27,000 fleet tons per billion dollars in national wealth, while the United States figures would be little more than 3,000 tons per billion, and the British 6,000 tons per billion.

Dispropriation again holds true as to foreign commerce of each Power. Japan would have almost 200 tons of naval tonnage per million dollars in her import and export both over a period of years. The United States would have little more than 80 tons per million, and the British between 40 and 50 tons.

Many Messages From Dominion For Delegates

EXPRESS HOPE FOR SUCCESS OF CO FERENCE AND PLEDGE PUBLIC SUPPORT TO CANADIAN DELEGATE.

WASHINGTON, Nov. 25.— (By Ben Deacon, Staff Correspondent of the Canadian Press)— Members of the various delegations from other countries celebrated the United States Thanksgiving Day yesterday. There were no formal conference meetings but the representativs of several nations met in informal consultations, while others spent a part of the day in work connected with the various phases of the conference problems with which they are now dealing. As a reshlt it is believed that a number of more or less obscure points were cleared up and the way paved for expediting matters on the resumption of the committee meetings to-day.

This was the second Thanksgiving Day of the year for Sir Robert Borden, for he already had celebrated the Canadian Thanksgiving. Today he again did his duty by the turkey and cranberry sauce in honor of the big holiday of his United States friends. Sir Robert went to church in the morning and in the afternoon he was at the Canadian delegation headquarters in consultation with Mr. L. C. Christie, his adviser, and attending to various matters necessary to the work of the conference. In the evening he dined with friends.

A flood of telegrams and letters has been received at the Canadian delegation's headquarters since the opening of the armament conference from various organizations and from private citizens in the Dominion.

They contain resolutions endorsing the objects of the conference and pledging support to the Canadian delegates'. Some of them offer advice and suggestions as to what the conference might undertake to accomplish.

These messages arrive by the score in every mail and hundreds of them are now on file in the Dominion headquarters in the Franklin Square Hotel. Anyone in doubt as to the interest of Canadian citizens in the great international gathering at present under way need only glance through this file to be convinced of a very real, heartfelt interests which extends from ocean to ocean, a unanimity of support for the object which the conference seeks to achieve, and a wide realization of the responsible part which the Dominion is taking in the conference, through the Canadian representative, Sir Robert Borden.

Most of the resolutions are similar in form. They express hope for the success of the conference and pledge public support to the Canadian delegate. Some of them urge that full publicity be given to the discussions and a few declare in favor of all sessions being open. Several contain a plea similar to that sent by the Women's Institute of Lunenburg, N.S., which urges Sir Robert not to allow himself "to be influenced by motives unworthy the people of Canada". One from the Inter-church Advisory Council of Canada, Toronto, declares it voices the sentiment of the people of Canada, Toronto, declares it voices the

(Continued on page 5)

LAST EFFORTS FOR PEACE IN IRELAND TO-DAY

LLOYD GEORGE TO MEET CRAIG IN WHAT MAY PROVE TO BE LAST ATTEMPT AT IRISH SETTLEMENT.

PARLEYS IN PERIL

LONDON, Nov. 25. — (Canadian Press).—Mr. Lloyd George, who probably will be accompanied by Lord Chancellor Birkenhead, is scheduled to meet Sir James Craig this morning in what may be the last effort to induce him, as Premier of Ulster, to discuss alternate plans, devised to protect Ulster's interests, to the proposed All-Ireland Parliament, which the Northern delegates thus far have refused to even consider formally.

Meanwhile Arthur Griffith, chief of the Sinn Fein delegates, for the first time since the Irish conference opened in October, went to Dublin last night to consult with Eamon De Valera, the Irish Republican leader.

Effort in the negotiations with the Sinn Fein this week has been directed to devising some constitutional means for reconciling this divergence, but with little hope of success. Any agreement with the Sinn Fein that did not include allegiance to the Crown would, it is believed in Government circles, receive little support by any party in England. Therefore, those best informed are predicting an early end to the conference.

On Tuesday the Ulster Premier will submit to his Parliament the reasons urged by the Prime Minister why Ulster should consent to treat with the Sinn Fein. It is expected that he will ask Mr. Lloyd George to facilitate full consideration of Ulster's case by publishing the whole correspondence exchanged thus far so that Ulster may see the real state of the negotiations.

The Irish Liberal Federation, an organization in which former Premier Asquith is interested, at its annual meeting yesterday, passed a resolution supporting Dominion Home Rule for Ireland, suggesting that Parliament should be asked to endorse this policy, and recording its conviction that if the conference fails there will be return to the policy of force.

PROVINCE TO BUILD 75 MILES OF PAVEMENT

TORONTO, Nov. 25.—(Canadian Press.)— About seventy-five miles of permanent pavement will be started by the Ontario government next year at a cost of almost four and a half million dollars. Tenders for the work will be called for early in the spring.

REINDEER

Flour is the leader in high quality; always uniform, always reliable.

Peterboro Cereal Co.

CLOTHING MANUFACTURER'S MAKER TO WEARER SALE

Phenomenal Bargains

Men's and Young Men's

Suits & O'Coats

OLD-TIME QUALITIES AT LESS THAN OLD PRICES

$24 AND $28.50

FORMER PRICE $35.00 FORMER PRICE $40.00

Best made, best trimmed, best fitting Suits and Overcoats in Peterborough. Every one up to the GRAFTON standard.

Men's and Boy's

FURNISHINGS

OF OLD QUALITIES—LESS THAN OLD PRICES

MEN'S UNDERWEAR
Elastic Rib and Scotch Knit
98c Regular $1.50 — $1.48 Regular $2.50

MEN'S ALL-WOOL PULLOVER SWEATERS
All Colors
$5.98 Regular $8.00

BOYS' AND YOUTHS' TWEED HATS
98c Regular up to $3.00

KIDDIES' FLEECE-LINED SLEEPERS
98c Regular $1.50

MEN'S WOOL COMBINATIONS
$1.98 Regular $4.00

MEN'S SILK MUFFLERS
98c Regular $3.00

BOYS' ALL-WOOL PULLOVER SWEATERS
$1.98 Regular $3.00 — $2.48 Regular $4.00

MEN'S FUR-LUG CAPS
$1.48 Regular $2.50

BOYS' FLEECE-LINED UNDERWEAR
48c Regular 75c

BOYS'

Suits & O'Coats

$9.98 AND $11.98

FORMER PRICE $16.00 FORMER PRICE $18.00

KIDDIES' SUITS AND OVERCOATS
$6.98 Former Price $10.00 — $7.98 Former Price $12.00

BOYS' MACKINAWS
Green, Blue and Red Plaids
$6.98 Former Price $10.00 — $7.98 Former Price $12.00

Owning and Operating Stores at London, Hamilton, Woodstock, Brantford, Dundas, Peterborough and Owen Sound.

Owning and Operating Factories at Hamilton and Dundas.
Warehouse and Head Office: Dundas.

GRAFTON & CO. LIMITED

High Grade Clothing Manufacturers

THE DOUBLE STORE
GEORGE ST. PETERBORO

Evening Examiner

PHONES—Editorial, 1661. Business Office, 1660. Private Branch Exchange to all Departments.

The Examiner is a Member of the Audit Bureau of Circulation.
The Daily Examiner, published every lawful evening. The Peterborough Examiner, Limited. Office, 419 George Street.
The Weekly Examiner, published Thursday morning.
The Subscription Price of The Daily Examiner is $6.00 per year; that of The Weekly Examiner is $1.50.

U. S. REPRESENTATIVES.

Special U. S. Representatives — W. H. Stockwell, 629 People's Gas Building, Chicago, Ill.
New York—Chas. F. Miller, 225 Fifth Avenue.

Advertising Rates on Application.
R. M. GLOVER, Managing Director.

FRIDAY, NOVEMBER 25, 1921.

A SPLENDID START.

The Peterborough Amateur Athletic Association are to be congratulated upon the impetus imparted to their drive for clean sport by the success of last evening's theatre night. The large attendance, the presence of such well known sporting celebrities as W. A. Hewitt and Sheriff Paxton, the most favourable impression created by Walter Smaill, director of athletics for the Association all have helped to bring the new movement prominently before the public and to intrigue popular interest and the Examiner is sure that the mate the officers of the Association With such a splendid start the organization should be encouraged to continue along the lines that have been laid out for its work and to establish a new era in Peterborough so far as healthful, clean sport is concerned. The progress of the Association will be watched with interest an dthe Examiner is sure that the best wishes of the community are freely proffered to the officers and members in their endeavour to put Peterborough effectively on the sporting map and to develop in local teams and in the people who attend the various games a spirit of co-operation and loyalty that will affect a transformation in sporting conditions in this city.

TO-NIGHT'S MEETING.

The public meeting called by the Tenants' and Owners' Association to-night in the G. W. V. A. Hall should exhaust the accommodation of that building, for if ever there was a time when the ratepayers should interest themselves in civic government and in the selection of capable aldermen and other public servants that time would seem to be now. Usually there has been little done, except the publicity given by the Examiner to arouse the electors until nomination day and then a handful of citizens come together and attend to the important duty of nominating candidates. The balance of the ratepayers having taken no steps to see that good men are placed in the field usually spent the time until election day grumbling about the paucity of candidates and complaining that there are no capable aspirants in the list. The nominating of candidates at a public meeting at this early stage in the campaign is an interesting experiment that promises to have fruitful results. It will at least allow time for the electors to size up the men who are offering themselves and it will permit the latter to study the problems of municipal government and to announce the platform upon which they are running, two features which commend themselves to the thinking citizen.

PARTIZANSHIP.

Commenting on the present election campaign the Kitchener Record declares that party lines have to a great extent been wiped out in Canada and that while partyism still exists it is an intelligent and independent partyism. Other newspapers as well as individuals have been makinging similar statements. But will they stand up under examination? Has partizanship been abolished because there is a third party in the field? Anyone who has observed the development of the Farmer political movement must know that the answer to these questions is "no." There has never been a more blindly partizan political class organization in Canada than the Farmers' party, never a party in which class lines were drawn so tightly, never a party so intolerant towards its rival organizations. Men may have dropped their Conservative or Liberal allegiance, but if they have connected themselves with the Farmers' movement they have not ceased to be partizan, rather their blind acceptance of the Progressive doctrine has left them narrower and less open to a logical appeal than ever before. And when has there been heard in Canada such shameless playing upon class prejudice and such parochial appeals as Mr. J. J. Morrison has given utterance to in Ontario? Partizanship is far from being dead; on the contrary it is being developed to an extradordinary degree of bitterness by the Agrarian party.

THE INDIVIDUAL'S GREATEST PROBLEM

Worry kills more people than war, and the greatest source of worry is generally personal finances. How to keep ahead of the world is a problem which is common to practically all people. If one was to judge from figures recently compiled from Government statistics an overwhelmingy large number of persons have never solved it. One hundred and seven thousand, one hundred and nine persons died in Canada last year ad out of this vast number only 7,078 left estates taxable under the sucession duties acts,—the vast mejority leaving little or nothing.

The rise of the institution of life insurance has provided the way out for many people. Of those who died last year life insurance formed a large part of their estates—in many bases all of it. Over fifty million dollars was paid out last year by the life insurance companies. This amount is growing rapidly as is also the number of personus availing themselves of life insurance service, a thousand persons a day on an average insuring their lives.

This system provides the salvation for many people. They cannot save much each year. Good sound investments for small sums are hard to find. Money in the bank is good but it is often squandered or death comes before it has grown to any appreciable size. Small sums however, in life insurance eliminate all chance and morover once provision is made for the future, a person is more free to spend the rest of his money,—within certain limits of course—and enjoy the spending of it.

Life insurance teaches us to live. It gives courage from a knowledge of financial backing, guarantees a comfortable old age for oneself and comforts at least for one's dependants with a chance in life for their children.

Very recently the great merchant prince John Wanamaker used his paid space in the newspapers to give this advice to the public, Wanamaker being for a long time the most heavily insured man in America.

"It is almost a crime to bring up a family in affluence and for its master or chief to not arrange his affairs so that they shall not be exposed to sudden and severe poverty in case of death when, by forethought and the help of substantial insurance companies, he can put something aside out of his earnings for the mother and each child without being dishonest with his creditors.

In many instances known to the writer the wife has been the best partner the man had and helped him materially in making his business a success.

(Signed) John Wanamaker.

Add to this the Hon. Mr. Lloyd George has said:

The willingness to take risks is in the great merchant or capitalist a virtue. It is to him what courage is to a soldier or a statesman, or imagination to a poet. But the willingness to take risks is in the wage earner or the salary earner a weakness, or in great excess, a vice. The contrary of the vice of gambling is in the virtue of thrift and the system of life insurance has given the thrifty man an opportunity of practicing his virtue.

David Lloyd George.

Life Insurance in the key to the solution of financial problems.

LITERARY GEMS

POLITICAL PRINCIPLES.

Some people seem to regard principles as a luxury which may be indulged by politicians in easy and prosperous times, but are a perilous encumberance in times of danger such as these. We do not agree. What is a principle but the crystallization of experience? If a principle is sound, it is of value in any situation, not a danger, but a guide to safety. A man who abandons his principles in a time of danger is like a man who throws away his arms in battle in order to run away the faster—he is not a coward only, but a fool. We gain nothing, but lose much by a surrender of sound principles—principles slowly crystallized out of the experience not of one generation but of many.

—London Morning Post.

In Persia, women are forbidden to wear hats.

EDITORIAL NOTES

For a wonder the story of Sam McBride's experience at Warkworth the other day, was not headlined by the Telegram "Heckled by Hicks."

Evidently there is no lack of interest in the election in some parts of Quebec. Joint meetings there are like tampering with T.N.T.

The West Peterboro campaign seems to be like a case of "Say it With Flowers."

One safe bet is that there will be more disappointed candidates than happy ones on the evening of December 6th. 395 of them are doomed to be left out in the cold.

Running for exercise, rather than for office represents the position of many election candidates.

J. J. Morrison should be happy. There are surely enough gossips in the present campaign to satisfy the U.F.O. secretary.

Five women candidates for the Dominion House show that the fair sex want a speaking part as well as a voting part.

Wise and Otherwise

A poor man's life is just one darned instalment payment after another.

No currency is sufficiently elastic to stretch from earning capacity to desire.

The divorce evil might be worse. They issue a transfer with the marriage license.

Nations wouldn't keep on raising taxes if they didn't keep on raising what Sherman said war is.

Think how our hearts would ache for the jobless if they were on the other side of the Atlantic.

Watever the "ex" now commonly writen before a king may stand for, it doesn't stand for exonerated.

A great many hotel guests operate on the theory that the only way to appear sophisticated is to kick about everything.

Poorhouse: An assembly room for those who cling to the theory that one can get something for nothing.

You may break, you may shatter the man if you will; but if he's a good tackle, he'll cling to you still.

When business talks about the "high" way that leads to prosperity, the consumer looks a bit suspicious.

The more we study rents, the greater our conviction that some surgeons have been experimenting with hog glands.

News item: The man said "Thank you" to his wife. The attending physician said her death resulted from shock.

And now when a doctor speaks of a case, you don't know whether he is talking about the patient or the prescription.

About the only way a stranger in a city can locate the gambling joints is to ask the police.

There are men who live beyond their incomes and then there are men who never think about stealing the company's funds.

A lot of people are proud of their meekness in an effort to overcome the shame occasioned by their wellow streak.

There are always compensations. Unlimited production of paper money put a crimp in the production of books about the war.

When a woman apologizes for the appearance of her house, feminine guests understand that she is calling attention to its immaculate condition.

We Are Out for Record Business This Month!

That Is Why Our Prices For Saturday Are So Low

BUSINESS HAS BEEN EXCEPTIONALLY GOOD THIS NOVEMBER, DUE TO OUR POLICY OF BUYING AND SELLING AT CLOSE MARGINS. TO MAKE NOVEMBER A RECORD MONTH, WE ARE MAKING FURTHER CUTS IN THE PRICES OF LINES GREATLY IN DEMAND AT PRESENT. BUY SATURDAY! WE GUARANTEE YOU BIG SAVINGS IN BOOTS AND RUBBERS!

Men's Regal Boots in Black or Brown - - $5.50

These Boots are made of very fine Calfskin, in Black or Brown. There are pointed, straight, and broad toe lasts in the lot. The soles are of oak tanned leather, and your choice of leather or rubber heels. These Boots are absolutely the highest grade made, and every pair is Guaranteed by the Regal Company. Sizes 5½ to 11½. Regular $9.00 and $10.00 ..... While they last $5.50

LADIES' BLACK KID BOOTS, $3.95
Made of fine Black Kid, with high tops and medium heels. They have imitation toe caps, and come in sizes 2½ to 7. Regular $6.00 ..... Sale Price **$3.95**

LADIES' SPATS, $1.95
Just received another shipment of Ladies' high-grade Spats, in 13-button length, in Brown, Beaver, Fawn, and Dark Grey. Sizes 2 to 7 ..... Sale Price **$1.95**

LADIES' BLACK OR BROWN CALF BOOTS, $4.95
Made of genuine calfskin in black or dark brown. They have high tops and flat heels and have the new saddle strap brogue perforations. Sizes 2½ to 7. Regular $6.50. Sale Price **$4.95**

LADIES' BROWN OXFORDS, $3.95
Made of dark brown calf in Oxford or two-strap styles with low heels and perforated toes. The sizes are 2½ to 7. Regular $6.00. Sale Price **$3.95**

Dominion First Quality Rubbers at Sale Prices

LADIES' RUBBERS to fit every style of heel. Sizes 2½ to 7 ..... **90c**

MEN'S RUBBERS to fit any last. Sizes 6 to 11 ..... **$1.20**

BOYS' RUBBERS Sizes 11 to 13 ..... for ..... **85c** Sizes 1 to 5 ..... for **95c**

GIRLS' RUBBERS Sizes 5 to 10½ ..... for ..... **75c** Sizes 11 to 2 ..... for **85c**

D. Zacks 424 George St.

FOWLERS CORNERS.

On Tuesday evening the congregation of Lakevale Presbyterian Church, spent a very pleasant and social evening at the home of Mr., and Mrs. Alfred Rutherford in connection with the W.M.S. The evening was spent in music, games and several contests. A silver collection was taken for missions. Refreshments were served after which the Rev. Mr. Crow, spoke a few words thanking Mr. and Mrs. Rutherford for their kindness in giving their home and acting the part of most genial host and hostess. The very pleasant evening was closed by singing the National Anthem and prayer.

Stomach Off? Try This.

Get a box of Mi-O-Na Stomach Tablets at Warne Drug Co., Lmited, and stop all distress. Relieves indigestion, or money back.

Price 50 cents. Mail orders filled by Booth's Hyomei Co., Listowel, Ont.

Madison Square Garden has a swimming pool capable of accomodating 4,000 persons at one time.

ECZEMA You are not experimenting when you use Dr. Chase's Ointment for Eczema and Skin Irritations. It relieves at once and gradually heals the skin. Sample box Dr. Chase's Ointment free if you mention this paper and send 2c. stamp for postage. 60c. a box; all dealers or Edmanson, Bates & Co Limited, Toronto.

The rainfall in the Jordan valley is about the same as that of Hays City, Kansas.

A 20 per cent carbon monoxide in the air will cause unconsciousness.

The biologist Stejneger claims that whiskey injures rather than aids in most snake bite cases.

Canada's Favorite Pipe Tobacco

OLD CHUM

In tins and packets

The Tobacco of Quality

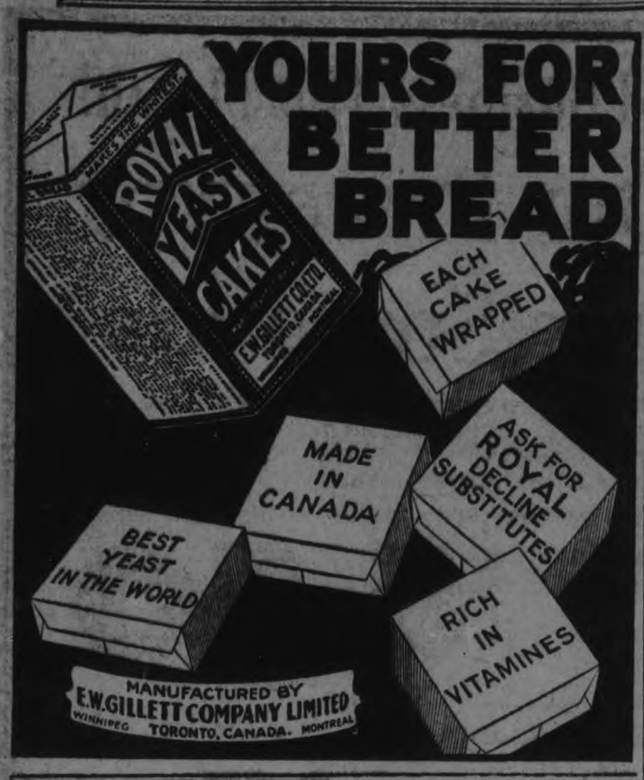

"EXAMINER EXTRA"

Paris Surrendered

Examiner Office,
Peterborought, Jan. 30, 1870.

By Special Telegram this morning we learn that Paris has surrendered.

Like the whisperings of long-ago ghosts are the printed sheets of the little "Examiner Extras," printed in the year of Our Lord 1870, with their black headlines of "European War." Small single sheets, ten inches by five, with their bleached, parchment-like paper, and the tiny type of 51 years ago, they are curious little reminders of a mighty conflict, and timely enough now, when world powers sit in solemn conclave to decide whether France shall maintain an army sufficient to guard her against a third attack from her grasping neighbor.

The warfare of those days is well portrayed in the tiny bulletin. A despatch dated "Paris, midnight, August 29th," says: "It is believed here to-night that a tremendous battle has been going on all day, as according to all accounts McMahon must have reached the troops of Prince Frederick Charles to-day— Prince Royal appears undecided; he has arrested his course at Chalons, owing to his ignorance of McMahon's intentions."

"New York, Aug. 30th.— A few Frenchmen gathered last night in Union Square and were soon joined by a procession of Irishmen singing the Marsellaise. Rev. O'Leary, a Catholic clergyman, made an address."

"New York, Aug. 30th.—World's London correspondent telegraphs repetition of warning already given that there is imminent peril of Russian intervention at no distant time in this war.

"The Belgian Army has been put on a war footing by vote of August 12th and ordered to front."

From Paris, Sept. 7th, comes the following: "Large numbers of soldiers from recent fields of battle are reaching Paris, who affirm that the want of concert among chiefs was cause of defeats."

From Favre's circular to diplomatic agents in France:

"The dynasty of Napoleons has fallen, and France arises free. If the King of Prussia, who marches upon us and declared that he warred upon the Emperor and not upon France, means to continue hostilities, now becomes imperious, and a war against humanity upon his head be the responsibility.—

"We will not cede one inch of French territory, nor one stone of the fortresses of France.—If our forts are taken, we have our walls; if our walls shall be taken, we have the barricades of Paris; her streets can hold out for months and conquer."

London, Sept. 8th.— "Distressing accounts are given of the sufferings of the people of Strassburg, but still the yrefuse to surrender."

Berlin, Sept. 8th.— King William enters Rheims on Monday.

London, Sept. 8th.—An immense meeting was held at Newcastle-on-Tyne last eevning to express sympathy with France in war against Prussia.

London, Sept. 9th.—It is announced in official circles that France will accept any terms shortof dismemberment of territory. In refusing which she is supported by Russia.— If the Prussians should insist on the cession of Alsace and Lorraine, or even Metz and Strassburg, war will assume a most terrible character.

Paris, Sept. 10th.— "The impression is that the Prussians will be in sight of Paris on Sunday next, and will have religious services inside of Paris on the Sunday following."

"The Paris correspondent of the "News" writes that England having refused to negotiate for an armistice, Austria has undertaken it."

Berlin, Sept. 10th.—More than 25,000 French prisoners were captured in front of Sedan before capitulation. By capitulation 83,000 prisoners fell into our hands; of these 14,000 were wounded besides prisoners, 400 field pieces including 70 mitrailleurs, 150 siege guns, and 10,000 horses.

Brussels, Sept. 10th—"At the present time, the army of Prince Royal and Bavarians should be in their designated positions around Paris on Wednesday next. From these points they will slowly close in upon the French fortifications. A Prussian force was at campaign this Saturday forenoon."

Then a tiny sheet, 5 inches by 2 1-2, the "Examiner Extra of Jan. 30th, 1871. Two days after the actual occurrence, under the heading, "Paris Surrendered," are printed the significant words: "By Special Telegram this morning we learn that Paris has surrendered." Nothing more.

WINTER CHEESE

To take advantage of the rising market for cheese, C. E. Anderson of the Wilstead cheese factory, near Gananoque, has decided to fit his plant up for manufacturing cheese during the winter.

MISTRUST AND CYNICISM

There is some disappointment over the determined stand made by France at the Washington disarmament conference, for an army adequate to the needs of that country, as it conceives them, in view of possible German aggression. Mr. H. G. Wells scouts French fears, and even casts doubt upon the sincerity of M. Briand in parading them. France, according to that authority, is obstinately militaristic, 'learning nothing, forgeting nothing." He more than hints that she has sinister designs against Great Britain, "preparing energetically for fresh warlike operations in Europe and for war under sea against Great Britain." But is there not a great deal to be said for the French viewpoint, as presented at the conference? Desirable as it is that France should disarm, one must take account of actualities. Recently, the London Times published a communication which showed how easy it would be for Germany, in spite of the strict enforcement of the terms of the Treaty of Versailles, to put millions of seasoned troops in the field fully equipped and officered by ambitious junkers, who at present find it expedient to keep in the background. The weakness of her victorious neighbor might well prove the opportunity for revenge which these incurable war lords are awaiting for.

All France wants is to be guaranteed security. If other friendly nations will assure her of their protection, she will be content to cooperate with them to the fullest extent in the task of reducing armaments, naval or military, to the barest necessity; but if she is to be left to her own unaided resources, she insists that those resources shall not be dangerously impaired. It is an understandable position, and one with which it should not be difficult to sympathize. It it to be deplored that this suspicion of French intentions has emerged so prominently at this early stage of the proceedings. M. Briand has stated frankly and candidly the attitude of his countrymen. It is not the final word, but clears the air of ambiguity for further discussion. The matter must be threshed out by the delegates with minds free from misconception and prejudice.

Worse—very much worse—than this suspicion of France's good faith is the open cynicism of Mr. Bernard Shaw regarding Britain's attitude. It would be very difficult to imagine a more convincing proof of Britain's sincerity than her action in immediately cancelling her shipbuilding program. Yet we find Mr. Shaw talking about the inevitability of a war between Great Britain and the United States over the command of the sea. He finds justification for his prophecy in Premier Lloyd George's dictum that "sea power is necessarily the basis of that whole empire's existence." As if there is any possibility of disputing it! The United States recognizes the fact just as much as do the British themselves. It is not a question of rivalry, but of the very existence of the empire. Britain's sea power has never been misused, and never will be. To talk of war between the two great Enlish-speaking nations over a question of maritime supremacy, is preposterous. Great Britain has accepted with enthusiam the Hughes proposals, and would go even farlier than they recommended. What ground exists for Mr. Shaw's outburst, except sheer perversity? But it seems to be his mission to sound a'ways a jarring note.

—Hamilton Herald.

VERDICT OF ACCIDENTAL DEATH OF MRS. AHRENS

KITCHENER, Nov. 25.—(Canadian Press.)—That Mrs. Carl Ahrens came to her death by accidentally falling into the Grand River was the verdict returned early this morning by the inquest jury here. Interest in the case was intense and the Council Chamber, where the inquiry was held, was packed. Carl Ahrens is still held on a charge of murder.

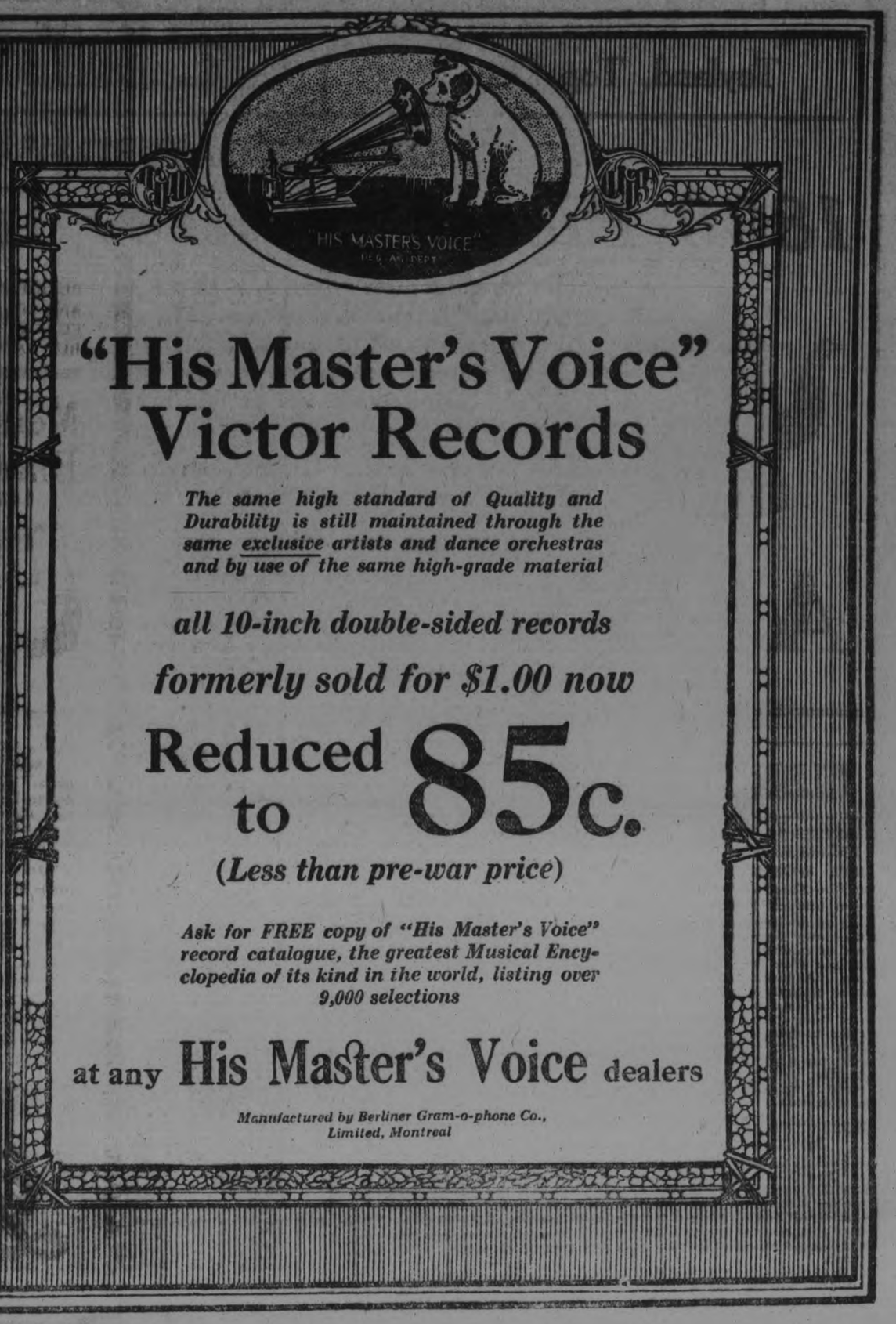

CURZON DELIVERS A PLAIN WARNING

TELLS FRANCE HER SECURITY LIES IN CONFIDENCE OF WORLD

LONDON, November 25 (Canadian Press). — One of the most outspoken warnings ever addressed by the Foreign iMnister of one nation to another friendly nation was delivered publicly yesterday at a luncheon by Marquis Curzon of Keddleston, to France.

The British Foreign Minister declared that if France pursued an isolated and individual policy, she would not in the long run injure Germany, and would fail to protect herself.

It was a warning couched, if anything, in plainer terms than a similar speech delivered by Premier Lloyd-George last May, at the time when France was proceeding to the occupation of Germany's Ruhr towns, which created such a tremendous sensation.

Lord Curzon's address was directed primarily to the Washington conference on limitation of armament and Far Eastern questions, but it was clearly an intimation to France of the effect of that country's attitude towards disarmament. It also applied with equal force to the French policy in the Near East.

"Peace will never be achieved," said Lord Curzon, 'if any one Power tries to steal a march on another and conclude an arrangement on its own account."

CIVIL SERVANTS QUERY CANDIDATES

OTTAWA, Nov. 25.—(Canadian Press).—The Federated Association of Letter Carriers in a letter being sent to all Ottawa candidates seeking Parliamentary honors, containing four questions, have asker them if they are in favor of the present bonus being incorporated into the salaries of the civil servants, without prejudice to their statutory increases; employes who have been filling a position of a permanent nature for one year or more being placed on the permanent staff; removing discrimination against single men, by placing them as far as earnings are concerned, on a par with married men, and favoring civil servants being granted full political and civil rights.

"Garage" was originally used in France to denote a place for keeping boats, rolling stock etc.

Adjust brakes to heavier weight if you have a winter top on the car.

NIGHT COUGHS

Terribly wearing on the system is the cough that comes at night and prevents sleep.

The constant coughing keeps the lungs and bronchial tubes in such an irritated and inflamed condition that they get no chance to heal.

You will find in

DR. WOOD'S NORWAY PINE SYRUP

a remedy without an equal, for the soothing of the lungs, loosening the phlegm, strengthening the breathing organs and fortifying them against serious pulmonary disease.

Mrs. John McKerney, Lower Montague, P.E.I., writes: "About three years ago I caught a very bad cold accompanied with a sore throat and hoarseness, and was so hoarse you could hardly hear me speak. I could get no rest at night with the terrible annoying, hacking cough. I tried several remedies but they did me no good. Finally I saw Dr. Wood's Norway Pine Syrup advertised; got a bottle, and at once it gave me relief and after using four my cough had all gone. Now I always keep "Dr. Wood's" in the house, and shall recommend your wonderful remedy to others."

Price, 35c and 60c a bottle, at all dealers. Put up only by the T. Milburn Co., Limited, Toronto, Ont.

LAKEFIELD NEWS

LAKEFIELD, November 24. — Mr. and Mrs. John Blewett have returned from a month's visit to friends in St. Louis, Mo.

Mr. and Mrs. Thompson Bradin entertained some friends on Monday evening in honour of their guests, Mr. and Mrs. W. J. Nelson, of Toronto.

Miss Dorothy Sherin has completed her training at the Toronto General Hospital, and her many friends in the village wish her success in her chosen career.

Mr. T. H. Adams of Peterborough motored to the village on Wednesday.

The Woman's Missionary Society of the Methodist Church will hold their annual Day of Prayer on Friday afternoon at two o'clock, in the basement of the Methodist Church.

As the season of Christmas approaches, we will have the usual Christmas bazaars and sales of work which have been manufactured to tempt the fancy of the seeker for Christmas gifts. This is one of the season's signs just as much as snow and cold weather.

This promises to be quite a busy season, as there will be a number of dances given during the winter, and the Chautauqua series of concerts for the Fireman's Fund, to provide the village with a proper fire alarm.

Perfect Service in Victrolas and Records at the Finest Victrola Parlours in Peterboro

Heintzman Hall

Royal Bank Building - Hunter Street

Visit the New Victor Service Parlours, with

Weber's Drug Store, 220 Charlotte St.

Victrolas and Complete Stock of Victor Records

OPEN EVERY EVENING

E. V. Warne, Jeweller

325 George St., Near Charlotte

Is the Authorized George St. Agent for "His Master's Voice" Victor Records.

New and Direct From Factory.

R. C. BRAUND

CLEARING FOR CHRISTMAS STOCKTAKING:

Felt Slippers for Men, Women and Children.
Secure a Box of Xmas Stationery.
Palmolive Soap, 10c Bar for 5c
with Palmolive Goods 10c Bar Free.
Fancy Teapots, Xmas Price 99c
Alumin. Tea Kettles $5.00, for $2.99
Fancy Cup and Saucer 50c, for 39c
Fine Milk Pitcher assortment.
Coats' Thread and Mercer Cotton 5c
(1 with $1.00 order other Goods)
Children's Stockings Cheap, 19c pair
Balls Sweater Yarn and Foss, 17½c
Bath Towels as Christmas Gifts.
25c Flannelette Reduced .... 19c yard
20c Flannelette Reduced .... 14c yard
Cotton & Steamloom 20c for 14c yd.
Child's $3.00 & $3.40 Boots for $2.49
Women's Boots $5.00, for $1.25 pair
Men's $8.00 Boots for $4.00
All White and Gold Dishes, 10% Off
Christmas Pudding Bowls.
Boys' Double Toe and Heel Rubbers
Men's Double Heel and Toe Rubbers
Monarch No. 1 Fingering, $1.19 lb.
Lots of Bargains Not Advertised.
SELECT YOUR GIFTS NOW — WE STORE THEM.
—STORES—
55 PARK AND 187 CHARLOTTE

The key to success is work— There is no substitute for it!

In order to do your best work, you must be healthy. You must sleep soundly at night, your nerves must be strong, steady and under perfect control.

If you are accustomed to drinking tea or coffee with your meals or between meals, you may be loading yourself with a very great handicap. Your nervous system may be stimulated beyond what is natural for you.

For tea and coffee contain thein and caffeine. These are drugs, as any doctor can tell you. They are known to irritate the nervous system by their action and to cause restlessness and insomnia, which prevent the proper recuperation of the vital forces.

If you want to be at your best, capable of doing the very best work that lies in you, why not stop drinking tea and coffee? Drink Postum, the rich, satisfying beverage made from scientifically roasted cereals.

Postum contains absolutely no drugs of any kind, but in flavor is rich and satisfying. It helps nerve and brain structure by letting you get sound restful sleep.

Postum comes in two forms: Instant Postum (in tins) made instantly in the cup by the addition of boiling water. Postum Cereal (in packages of larger bulk, for those who prefer to make the drink while the meal is being prepared) made by boiling for 20 minutes.

Ask your grocer for Postum. Sold everywhere.

Postum *for* Health—"There's a Reason"

IT IS FACT

and not theory, that every drop of rich, nourishing

Scott's Emulsion

is readily utilized by the system in building up strength.

Scott & Bowne, Toronto, Ont.

ALSO THAT

KI-MOIDS

(Tablets or Granules)

RELIEVE INDIGESTION

20-11-8k

Bring the Kiddies in to See Toyland, Top Floor

THE J.C. Turnbull CO. LTD

Big Graniteware Sale in Our Economy Basement

ON SALE SATURDAY AT 8.30 A.M. SHARP

1800 Pieces of Grey Graniteware (Seconds)

The Manufacturer advised us of a lot of seconds they had on hand and quoted a price on them that made it possible for us to take the entire lot. At present our Economy Basement is stocked to the limit with Christmas merchandise, and if we did not think it possible to clear this entire stock of Graniteware out in one day we would not have bothered with it. But as the prices were right, and the Graniteware, we judged from former shipments, was just as good as first quality, although they are rated as seconds, we purchased the entire lot. They will be on Sale Sat. at these low prices.

This is the eclipse of Graniteware Sales in the history of the Economy Basement. This department is surely living up to its far-famed name. ECOMOMY BASEMENT.

Here are the Prices and Items, on Sale Saturday at 8.30 a.m. sharp

At 53c

Tea Pots, Coffee Pots, Sauce Pans, Potato Pots, Roasting Pans, Dish Pans, Water Pails' London Kettles, Daisy Kettles, Preserving Kettles and Double Boilers

At 2 for 25c

Pie plates, deep pie plates, ladles, soap dishes and other useful articles

TELEGRAPH AND CABLE NEWS

TEACHERS TO RESIGN UNLESS AWARD EFFECTED

NEW WESTMINSTER, B. C., Nov. 25.—(Canadian Press.)—Seventy-four teachers in the high and public schools here have their resignations ready to present to the school board of trustees unless that body puts into effect the award of the Board of Arbitration of last May approving the scale of wages sanctioned by the Teachers' Federation. The award means an increase in salaries for the teachers, but the board has refused to comply. The resignations would take effect at the end of the year. The teachers held a meeting recently at which this line of action was approved.

SHOOTS TWO AND RIFLES TILL IN STORE

WINNIPEG, Nov. 25.— (Canadian Press.) — A youthful bandit, about 22 years of age, entered a drug sore at the corner of Gertie and Notre Dame avenue at six o'clock last evening, shot the proprietor and his assistant, cleaned out the till and escaped.

J. Wilder, the proprietor, was shot in the arm and hip, and A. Davis, the assistant, was shot in the abdomen and seriously wounded. Both are in the hospital.

No "hands up" command was given by the assailant, who simply entered the store and started firing at the two victims. It is not known how much money was stolen.

HUNDREDS PAY RESPECT TO MEMORY OF DR. SPARLING

MONTREAL, Nov. 25. —(Canadian Press.)— In spite of a raging blizzard, hundreds of ministers, church members and citizens generally, gathered to pay their last respects yesterday to the memory of the late Rev. William Sparling, D. D., of First Methodist church, London, Ont., whose funeral took place here yesterday afternoon.

The loss sustained by the Methodist church at large in Canada was the dominant note in the addresses delivered by Rev. Robert Smith, chairman of the Montreal district, the Rev. James Henderson and the Rev. Principal James Smyth, while a message of deep regret at inability to be present was conveyed from the Rev. W. S. Lennon, of Kingston, president of the Montreal conference. Rev. Mr. Smyth was the presiding minister and a lengthy choral service was rendered.

The Rev. Dr. James Henderson, pastor emeritus of St. James' Methodist church, where the funeral ceremony was held, paid a feeling tribute to the character of the late minister to his great abilities, and to the work which he had accomplished. Canadian Methodism had suffered a great loss in the death of Dr. Sparling, he believed and it would be nigh impossible to replace him.

FOCH SENDS MESSAGE ON THANKSGIVING DAY

HARRISBURG, Pa., Nov. 25. — (Canadan Press.)— Marshal Foch, in a Thanksgiving Day message to Hanford MacNider, commander of the American Legion, sent on his arrival in Harrisburg yesterday, joined with the people of the United States in "prayers of gratitude for the blessings enjoyed by the world."

Marshal Foch also sent a message of greeting to the wounded soldiers of the United States through the Public Health Service.

GANDHI THINKS THE TROUBLE IS OVER NOW

BOMBAY, Nov. 25.—(Canadian Press.)—At a meeting of representatives from various communities, held in the home of Mahatma Gandhi, leader of the Non-Co-operationists to discuss measures for preserving the peace, Gandhi declared that the Hindus and Moslems were primarily to blame for the trouble, as it was their business to protect the minorities.

Gandhi said that he felt that the trouble was over and that he would break the fast he had entered upon, but if it started aagin he would undergo a stronger penance, even if he died in consequence of it.

DOUBLE FUNERAL FOR SLAIN MAN AND WIFE

ST. LOUIS, Mo., Nov. 25.—(Canadain Press.)—Arrangements for a double funeral for Mr. and Mrs. Henry B. Graham, paper manufacturer who was shot and killed Monday, are being made. Mrs. Graham was a fourth wife. She shot and killed herself Wednesday night at the family home while the body of her husband lay downstairs prepared for the funeral.

Graham was shot and killed by his negro chauffeur who is in jail charged with murder.

B. C. MAKES $541,606 PROFIT ON LIQUOR SALE

VICTORIA, B. C., Nov. 24. — (Canadian Press.)—The British Columbia Government made a profit of $541,606 on liquor sales for the first three and a half months of operation under the Liquor Sales Board, from June 15 to Sept. 30, according to a balance sheet filed in the Legislature yesterday afternoon by Hon. J. Wade B. Farris, Attorney General, in accordance with the terms of the Liquor Control Act. This does not include the $121,000 received from the sale of permits.

MANY MESSAGES

(Continued from page 3.)

sentiment of the people of Canada in assuring the Canadian delegates of the "enthusiastic approval of the general proposals now being made."

Letters from individual citizens offer a wide range of suggestions. Many of them are interesting; all are sincere. A Regina citizen suggests that the conference organize an international naval police force to be under the command of on man as the allied armies were under Foch during the war. The object would be "to keep in order unruly members of the family of nations".

"The people out upon western plains," he adds, "are watching with almost breathless interest, the reports of the disarmament conference. May the Most High grant you success."

From Welland Ontario, comes the suggestion that the conference arrange for the passing by all nations of constitutional amendments which would insure arbitration of all differences.

A few of the messages indicate that the writers have not a very clear idea of the task which the conference has to accomplish, but of their good intent there can be no doubt. Several demand that the Canadian delegate stand firmly for the complete destruction of all implements of war, from battleships to daggers. The majority, however are content to leave the details to the conference. Many express pride that Canada is playing such an important part.

USE SLOAN'S TO EASE LAME BACKS

YOU can't do your best when your back and every muscle aches with fatigue.

Apply Sloan's Liniment freely, *without rubbing*, and enjoy a penetrative glow of warmth and comfort.

Good for rheumatism, neuralgia, sprains and strains, aches and pains, sciatica, sore muscles, stiff joints and the after effects of weather exposure.

For forty years pain's enemy. Ask your neighbor. *Keep Sloan's handy.*

At all druggists—35c, 70c, $1.40. Made in Canada.

Sloan's Liniment Pain's enemy

Produce Markets

Grains—Marquis and fall wheat, $1.00; barley, 55c; oats, 35c; buckwheat, 60c; flour, half bbl., $4.30 pastry flour, 24 lb. bag, 99c.

Vegetables—Turnips, peck, 20c; potatoes, wholesale bag $1.50; potatoes, retail, bag, $1.85; peck, 35c; beets, peck, 40c; celery 10-15c; lettuce, 5c; new cabbage, 10c-15c; beans, bush., $4.00; onions, 4 to 6 lbs., 25c; onions, peck, 75c; peppers, dozen, 20c; lettuce 20 to 25c, sweet potatoes, per pound, 10c, carrots, bunch, 5c; cooking onions, pk., 75c; Spanish onions, lb., 10c, parsley, 5c; pumpkins, 10c to 20c; citrons 10c-15c; squash 15c-20c; vegetable marrow, 10-15c; cauliflower, 15-25c.

Hides and Wool—Cow hides, heavy, 6c; cow hides, light, 7c; horse hides, $1.50-$2.00; calf skins, veal, 12c; calf skins, kips, 10c; sheep skins, 35-50c; lamb skins, 25-30c; fine wool, 12c; medium wool, 8c; coarse wool, 6c.

Dairy Products—Creamery butter, 41c-45c; dairy butter, 40c-45c; oleomargarine, 35c; eggs, 60-65c; shortening, lb., 19c; lard, 20-21c; new cheese lb., 20-25c.

Fruit—Bananas, doz., 40c-50c; Valencia oranges, doz., 40-60c; lemons, doz., 30c-40c; grapefruit, 10c-15c; cocoanuts, 15c; Snow apples, pk., 80c; Spys, peck, 60-75c. Greening apples, bu. $1.25; Pewaukie apples, bu., $1.25; Smyrna figs, lb., 40-50c; California grapes, 30-35c, mixed nuts 30c; plums dozen, 20-25c; California pears, dozen, 60c; pears, peck, 60c; preserving pears, 11-quart basket, $1. Malaga grapes, 25-30c; Malaga raisins, 50-55c package; cranberries qt., 30c; pomegranates, 10-15c; Chestnuts, 50c; Brazils, lb., 30c; Almonds, 30c; Cacabas melon each, 50c; cocoanuts, 10-15c.

No. 1 Spys, $7.50; Baldwins, $5-$6.00; No. 1 Greenings, $6.50; other grades Greenings, $4.50-$5.50; Russets, $5.50-$6.00; Pewaukie, No. 1, $6.00; Pewaukie, No. 1 $4.50; Mackintosh Reds, $7.50; box $3.75; Snows, $7.00.

Fish—Steak cod, lb., 15c; salmon snacks, lb., 35c; pink salmon, 20c; whitefish, lb., 20c; haddies, lb., 18-25c, oysters, qt., $1.35; bloaters, lb., 25c; fillets, 25c.

Hay—Hay, ton, $28.00-$30.00; hay, baled, $36.00.

Meats—Beef, lb., 10c-30c; hens, old 20c-25c; spring chicken, lb., 25c-ducks, lb., 25c-30c; live hogs, $8.50; dressed hogs, $18.00; lamb, 15c-30c; bacon, 40c-55c; pork, 10c-25c; mutton, 10c-25c; sausages, 15c-20c; Geese, lb. 30c; Turkeys, 45c.

Honey—Comb honey, lb., 30c; white clover honey, lb., 18c-20c; honey, buckwheat, lb., 15c.

NO SENSE TO IT.

"Your dog is a thoroughbred, isn't he? Have you had him registered?"

"No. I don't see any sense to having him registered. He couldn't vote."

FREE! SATURDAY ONLY!

Greatest Bargain in this City Today

The extra pair gives double wear

PAIR OF PANTS GIVEN FREE

With Every SUIT OR OVERCOAT Ordered at Our Regular Price of..... $25

WE INCLUDE WITH REGULAR WORSTED AND TWEED SUITINGS AT THIS PRICE A 20-OUNCE BLUE SERGE, INDIGO DYE — Suit to measure for $25, with extra pair of pants free! Remember this offer is for the ONE DAY ONLY. It is the biggest value you have ever seen, an offering which should crowd our store with eager buyers all day long. Only by seeing the materials for yourself will you realize what a wonderful money-saving opportunity this is. Come early!

THE REGENT TAILORS SALES CORPORATION LIMITED

Branch stores in Windsor, London, Hamilton, St. Catharines, Toronto, Belleville, Peterboro, Ottawa.

326 George St., Arcade

SO DELIGHTED

ARE THE PEOPLE WITH THE UNMATCHABLE SHOPPING ADVANTAGES DAILY OFFERED BY

BOTNICK'S SELLING-OUT SALE

They Are Bringing Their Big Bank Rolls To Speculate In Botnick's Pulverized Prices

THE Bombardment of our OVER-LOADED STOCK has been little short of terrific! We have got the Big Pull, and "What We Have We Hold." Others have tried to follow—some have quit—others are quitting—we plunge on peremptorily. Here's proof in black and white, that we can produce the Goods and Bargains that sell them

Ladies' Coats

-Ladies' lastest style Coats, made of velour, silvertone, chinchilla and blanket cloth. These Coats are all sample Coats. Regularly from $35.00 to $45.00. Sale price $14.98

Ladies' Suits

Ladies' Navy Blue Serge and Tricotine Suits, tailor made, different shades and styles, at the price of material only. Regularly sell from $45.00 to $55.00. Sale price ..... $22.50 and $19.50

LADIES' FURS, BLACK AND NATURAL

Wolf. Sold separately or in sets. Regular $25.00 to $35.00 a set. Sale price ..... $14.98 and $9.98

These Furs are cheap even for trimming.

Women's Wear

Ladies' Navy Blue and Black Serge Dresses. Only a few left to go at the below sacrificed price. Regular up to $25.00. Sale price $7.98

Another line of Ladies' Silk Dresses, beautiful styles and shades. Regular $18.00 to $25.00. Sale price $9.98

A nice variety of Ladies' Wool Serge and Plaid Skirts, nicely tailored in different styles and shades. Regular $6.50 to $15.00. Sale price ..... $5.98, $4.98, $3.98 and $2.98

Ladies' Silk Smocks. Regular $3.50. Sale price $1.98

A nice line of Ladies' Habutai Silk Waists in navy, black and white. Regular $4.50 to $5.50. Sale price $2.98

Another line of Ladies' Georgette, Crepe de Chene and Tricolette Smocks and Waists in different shades and styles. Sale price ..... $2.98 and $3.98

We are making a special sacrifice on Ladies' Corsets for Saturday and Monday as we find they are too heavily stocked. In many lines of the well-known D. & A. Guaranteed Corsets.

Ladies' D. & A. Guaranteed Corsets. Regular $1.75. Sale price 98c

Another line of Ladies' D. & A. Corsets, medium and high bust, comfortable fitters. Regular price, $2.50. Sale price $1.49

Many other lines of D. & A. Corsets reduced accordingly.

Ladies' Front-laced Super-bone Corsets. Regular $3.00 to $5.50. Sale price ..... $3.98, $2.98 and $1.98

Misses' Winter Coats, full lined, trimmed with sealette collars. Regular $15.00. Sale price $7.98

Ladies' Fleece-lined and Chamoisette Gloves —Regular $1.00 ..... 49c
Sale Price

Pure Wool Blankets, large sized, at Less Than Factory Price. Reg. $12.00. Sale Price $7.98

Grey Wool Blankets, large size. Sold single or in pairs. Regular $3.50. Sale price $2.25

Large sized Bath Towels—Reg. $1.00 ..... 49c
Sale Price

Crash Towelling — Reg. 35c 19c
Sale Price

Irish Linen Tea Towelling—20 inches wide. Regular 35c 19c
Sale Price

Heavy Flannelette, 30 inches wide, in pure White and Coloured. Reg. 35c 19c
Sale Price

Wrapperette Mill Ends, from 2 to 10 yard pieces.. Reg. $35c to 45c. Sale Price 25c

A Large Variety of Ladies' and Misses' Brushed Wool and Knited Wool Scarfs and Caps. Reg. $4.00 ..... $1.98
Sale Price

Infants' Cashmere Coats—Reg. $6.50. Sale Price $2.98

Children's White Overalls, pure wool. Regular $1.75. Sale price 98c

Ladies' Navy and Black Wool Sweater Coats. Regular $7.50. Sale price $3.98

Misses' Brushed Wool Scarf and Cap Sets. Regular $2.50. Sale price, set, 98c

A large variety of Ladies' Silk and Crepe de Chene Camisoles, Bloomers, Envelope Chemise, Underskirts and Nightgowns at a remarkable low price.

Ladies' Blue Bungalow Aprons, with elastic backs from belt; good dyes. Regular $1.50. Sale price 98c

Hundreds of yards of Veiling, in different shades. Regular 45c and 60c a yard. Sale price 19c

Balance of our seasonable Millinery is absolutely sacrificed. You can buy it at your own price.

Ladies' Underwear

All kinds of Children's Fleece-lined and heavy ribbed Cotton and Wooltex Underwear—ranging from ..... 25c UP

Children's Fleece-lined Sleepers. Regular $1.50 ..... 98c
Sale Price

Ladies' Flannelette Nightgowns — Good quality, good style. Reg. $1.75 ..... 98c
Sale Price

Ladies' Flannelette Bloomers. Regular $1.00 ..... 69c
Sale Price

Ladies' Zimmerknit Bloomers — Regular 85c 49c
Sale Price

Flannelette Petticoats—Reg. $1.25.. 69c
Sale Price

Ladies' Silk Hose 49c
Sale Price

Ladies' Silk First Quality Black and Brown Hose. Regular $1.25 ..... 69c
Sale Price

Ladies' Cotton Hose 19c
Sale Price

Ladies' Pure Wool Cashmere Hose. 69c
Sale Price

Ladies' Winter Weight Hygiene Underwear, in long and short sleeves. Regular $1.50. Sale price 79c

Ladies' Wool Ribbed Heather Hose. 98c
Sale Price

Children's Hosiery—Cotton, Cashmere, and Wool; all colours and sizes ..... 25c UP
ranging from

Children's and Misses' Wool Mitts — Regular 75c 39c
Sale Price

Misses' and Ladies' Wool Gloves — Regular $1.50 ..... 79c
Sale Price

Ladies' Penman Natural Wool Underwear. Regular $3.50 ..... $1.98
Sale Price

Ladies' House Dresses. Regular $2.50. Sale price $1.29

Men's Wear

Men's Blue Serge Suits, well tailored. Regular $25.00 ..... $13.49
Sale Price

Another line of Men's Wool Worsted Tailor-made Suits. Regular $30.00. Sale price $14.98

Men's Good, Strong Working Pants, well made and dark shades. Regular $3.00. Sale price $1.98

Men's Tailor-made Fine Worsted Pants—also blue serge. Different shades and stripes. Regular $5.50 to $7.00. Sale price ..... $3.98 and $2.98

Men's Heavy Scotch Tweed Winter Pants in grey and brown. Regular $9.50. Sale price $4.98

Men's Heavy Black and Blue "Big B" and Snagproof Overalls and Smocks. Regular $3.00. Sale price $1.98

Men's Union-made Overalls. Regular $2.00. Sale Price $1.39

Look at This! Men's Flannel-lined Smocks, made from heavy striped duck. Regular $4.50. Sale price $2.49

Men's Working Shirts. Regular $1.50. Sale price 98c

Men's Fine Dress Shirts. Regular $1.75. Sale Price 98c

Stanfield and Penman's Pure Wool Unshrinkable Underwear. Regular price $2.50. Sale Price $1.49

Men's Penman's Fleeced Wool Underwear. Guaranteed first quality. Regular $1.50. Sale price 98c

Men's Wool Sweaters. Splendid for working Sweaters. Regular $3.50. Sale price $1.98

Men's Fine Wool Dress Sweaters. Regular $6.00. Sale price $3.98

Men's Large Sized Colored Handkerchiefs. Splendid dyes. Sale price, 2 for 25c

Men's Wool Working Socks. Regular 35c. Sale price 19c

One line of Wool Worsted and Cashmere socks. Regular price, 85c. Sale price 49c

Men's "Penman" Natural Wool Union Suits. Regular $4.00. Sale price $2.49

Boys' Wear

A Large Variety of Boys' Seasonable Clothing

Suits, regular $6.50. Sale price, $3.98
Suits, regular $10.50. Sale price, $5.98
Suits, regular $18.00. Sale price, $9.98

Boys' Winter Coats. Regular $10.00. Sale price $5.49
and regular $15.00. Sale price $7.98

Boys' Overall and Bloomer Pants at a great reduction.

Boys' Fleece-lined Underwear, first quality. Regular $1.00. Sale price 69c

Boys' Fleeced Combinations. Regular $2.00. Sale price $1.39

Boys' Heavy Ribbed Wool Stockings. Regular 85c. Sale price 49c

Boys' Wool Sweaters — Regular $2.50. Sale Price 98c

Boots, Shoes, Rubbers, Slippers

Men's Fine Black and Brown Dress Boots—English and round toes. Regular $6.50. Sale Price $3.98

Another Line of Black and Brown Calf Boots, Goodyear welt. Regular $8.00. Sale Price $4.98

One Line of Men's Black and Brown Boots —Goodyear welt, round toes. Regular $10.00. Sale Price $5.98

Another Line of Oil-Tanned Calf Boots—waterproof throughout. Reg $7.50. Sale Price $3.98

Youths' Dress Boots—Sizes 11 to 13. Regular $3.50 ..... $2.69
Sale Price

Boys' and Girls' Boots — Sizes 8 to 10½. Regular $3.00 ..... $1.98
Sale Price

Boys' Box Calf Boots — Sizes 1 to 5. Regular $4.50 ..... $2.98
Sale Price

Another Line of Boys' Black and Brown Calf Boots — Goodyear welt. Sizes 1 to 5. Regular $5.00 to $6.50 ..... $3.49
Sale Price

Ladies' Cross-Strap Pumps—in Patent and Kid, also Tie Pumps, in Patent and Kid. Regular $7.50 ..... $3.98
Sale Price

Ladies' Mahogany Calf Low Heeled Oxfords. Regular price, $5.50. Sale price $2.98

One Line of Ladies' Vici Kid and Calf Low Heel Brogue Oxford—in Black and Brown. Regular $7.50 ..... $3.98
Sale Price

Ladies' High Top and High Heel Kid Boots —in Black only. Regular $5.50 ..... $2.98
Sale Price ..... $3.98 and

Ladies' Felt Boots — Reg. $3.75. $2.49
Sale Price

Ladies' Suede House Slippers, in different shades, with rubber heels. Regular $2.50. Sale price $1.79

Men's Brown Kid House Slippers, leather heels and soles, with elastic sides. Regular $3.50. Sale price $2.69

Ladies' Cosy Slippers—in different shades. Regular $1.25 ..... 95c
Sale Price

Ladies' Cushion-soled House Shoes — Regular $4.50 ..... $2.98
Sale Price

Ladies' 12-Buttoned Spats — made from English Felt, in different shades.
Reg. $2.00 — Sale Price $1.29
Reg. $3.00 — Sale Price $1.98

Ladies' Tweedie Tops — best quality and shades. Regular $4.00 ..... $2.49
Sale Price

Ladies' Rubbers. Reg. $1.15 ..... 79c
Sale Price

Misses' and Children's Rubbers at a Great Reduction.

Children's Shoes ..... 98c UP
ranging from

Men's White Soled, Laced and Buckled Rubbers — Regular $4.50 ..... $3.19
Sale Price

Men's Gum Laced Rubbers.— $2.49
Reg. $3.50. Sale Price

Men's Fine Shoe Rubbers—Guaranteed first quality. Regular $1.50 ..... $1.19
Sale Price

Boys' and Youths' Heavy and Light Rubbers, Greatly Reduced for This Sale.

Children's Grey Flannel Rompers. Regular $1.25. Sale price 79c

BOTNICK BROS., 432 GEORGE STREET

VOICE OF THE PEOPLE

MR. BURNHAM AND HIS LOVE FOR THE FARMERS.

Sir: I notice that Mr. Burnham has had several meetings throughout the riding and he is asking the farmers and their wives and sons and daughters to vote for him. Why should you vote for him? Is it for what he has done for the farmers? It cannot be possible. It must be just because he is Mr. Burnham. I have in my possession several copies of Hansard of the year 1920 session. This you all know is the gospel truth from Parliament Hill, and I find in reading them that Mr. Burnham has had more to say against the farmers and the farmers' political party than all the rest of the members put together in some of his speeches; he appears to work himself into a terrible rage over the thought that perhaps some day the farmers might have something to say in the making of our laws. He seems to think that he is the only man capable of looking after the interests of West Peterboro. We all know that he has a habit if anybody don't see things in the same way he does, he always has some sweet-smelling place he wishes to send them. Sometimes it smells strongly of brimstone; other times it smells of the garbage barrel, or the swill barrel, as we call it down on the farm. In one of his speeches he stated that he believed the farmers' party would be thrown into the garbage barrel.

A Mr. Caldwell from Victoria and Carleton, in referring to Mr. Burnham, said, if he had to be thrown into the garbage barrel he hoped they would take Mr. Burnham out before they put him in, and he did not want to be in the same barrel with him.

Mr. Caldwell also said that he was somewhat surprised to find a man who presumably by the wording of his resolution is a self-confessed uplifter so strongly opposed to prohibition. I want to tell him I am in favor of prohibition and that the mud he slung at the prohibitionists comes from him with very bad grace indeed.. A Mr. Stacey, Frazer Valley, B.C., said: "I am an agrarian though not a member of the party I should consider myself in very good company of the Hon. member, who has virtually denounced the prohibitionists. Y.M.C.A. workers and the W.C.T.U. leaders and the members of the agrarian party. On the whole it is not a bad quartette, Mr. Stacey also says I want to state here openly and candidly that I do not enclose the position taken by my Honourable friend Mr. Burnham although I am on the same side of the house as the Honourable member I do not believe in his principal nor in his policy nor in his spirit, nor in the attitude taken towards the great movement which has bought society up to the high position that it occupies to-day and he also gets a severe calling down by other members of the house. In rading those books I find that Mr. Burnham has made himself the laughing stock of the house and when he was not doing that he was nursing some grouch against the farmers' political party.. ..I wish to give you Mr. Burnham's parting kick to the temperance people. He says with regard to prohibiton the reason I ridicule and fight it is because it is an anti-Christian measure. No man can be a prohibitionist without sneering at the policy of the most high which is not prohibition There is no prohibition of evil in the Christian religion the prohibitionist cannot be a religions man. He is nothing but a tyrant. It is because I hope that I am at heart a Christian and a religious man that I am fighting prohibition and will fight to the end because I believe that it does not come from God and cannot be supported by a single quotation from the word of God. I believe it comes from the devil whither it will go."

R. N. SCOTT
Smith.

Improve Your Appearance

More phosphate if you want your complexion to clear, eyes to brighten, and skin to become soft and smooth. Thin, nerve-exhausted people grow strong on Bitro-Phosphate and McDermid and Jury guarantees it.

CLAIMS POPE READY FOR A RECONCILIATION

LONDON, Nov. 25.— (Canadian Press.)— A Central News despatch fromh Rome says the newspaper Tempo publishes an interview with Cardinal Gasparri, the Papal Secretary of State, who is quoted as having asserted that Pope Benedict is ready for a reconciliation with Italy.

A smart coat of a double-faced fabric has the plaid in brilliant colors.

"BULL-DOG DRUMMOND"

BY "SAPPER" (CYRIL McNEILE)

(Continued from yesterday.)

"The gentleman is asking for you, sir." Mrs. Denny's voice from the door made them look round, and Hugh rose.

"Is he talking sensibly, Mrs. Denny?" he asked eagerly, but she shook her head.

"Just the same, sir," she announced. "Looking round the room all dazed like. And he keeps on saying 'Danger.'"

Hugh walked quickly along the passage to the room where the millionaire lay in bed.

"How are you feeling?" said Drummond cheerfully.

The man stared at him incomprehendingly, and shook his head.

"Do you remember last night?" Hugh continued, speaking very slowly and distinctly. Then a sudden idea struck him and he pulled the scrap of paper out of his case. "Do you remember signing that?" he asked, holding it out to him.

For a while the man looked at it; then with a sudden cry of fear he shrank away. "No, no," he muttered, "not again."

Hugh hurriedly replaced the paper "Bad break on my part, old bean; you evidently remember rather too well. It's quite all right," he continued reassuringly; "no one will hurt you." Then after a pause—"Is your name Hiram C. Potts?"

The man nodded his head doubtfully and muttered "Hiram Potts" once or twice, as if the words sounded familiar.

"Do you remember driving in a motor-car last night?" persisted Hugh.

But what little flash of remembrance had pierced the drug-clouded brain seemed to have passed; the man only stared dazedly at the speaker. Drummond tried him with a few more questions, but it was no use, and after a while he got up and moved towards the door.

"Don't you worry, old son," he said with a smile. "We'll have you jumping about like a two-year-old in a couple of days."

Then he paused: the man was evidently trying to say something. "What is it you want?" Hugh leant over the bed.

"Danger, danger." Faintly the words came, and then, with a sigh, he lay back exhausted.

With a grim smile Drummond watched the motionless figure.

"I'm afraid," he said half aloud, "that you're rather like your medical attendant. Your only contribution to the sphere of pure knowledge is something I know already."

He went out and quietly closed the door. And as he re-entered his sitting-room he found his servant standing motionless behind one of the curtains watching the street below.

"There's a man, sir," he remarked without turning round, "watching the house."

For a moment Hugh stood still, frowning. Then he gave a short laugh. "The devil there is!" he remarked. "The game has begun in earnest, my worthy warrior, with the first nine points to us For possession, even of a semi-dazed lunatic, is nine points of the law, is it not, James?"

His servant retreated cautiously from he curtain and came back into the room. "Of the law—yes, sir," he re-reated enigmatically. "It is time, sir, for your morning glass of beer."

At twelve o'clock precisely the bell rang, announcing a visitor, and Drummond looked up from the columns of the Sportsman as his servant came into the room.

"Yes, James," he remarked. "I think we are at home. I want you to remain within call, and under no circumstances let our sick visitor out of your sight for more than a minute. In fact, I think you'd better sit in his room."

He resumed his study of the paper, and James, with a curt "Very good, sir," left the room. Almost at once he returned, and flinging open the door announced Mr. Peterson.

Drummond looked up quickly and rose with a smile.

"Good morning," he cried. "This is a very pleasant surprise, Mr. Peterson." He waved his visitor to a chair. "Hope you've had no more trouble with your car."

Mr. Peterson drew off his gloves, smiling amiably. "None at all, thank you, Captain Drummond. The chauffeur appears to have mastered the defect."

"It was your eye on him that did it. Wonderful thing—the human optic, as I said to your friend, Mr.—Mr. Laking. I hope that he's quite well and taking nourishment."

"Soft food only," said the other genially. "Mr. Lakington had a most unpleasant accident last night—most unpleasant."

Hugh's face expressed his sympathy. "How very unfortunate!" he murmured. "I trust nothing serious."

(To be Continued)

DODD'S KIDNEY PILLS
FOR ALL KIDNEY DISEASES
RHEUMATISM BRIGHT'S DISEASE BACKACHE DIABETES
4087 THE PROPRIETORS

Had your iron today?

Eat more raisins

WILSON'S "The National Smoke"
BACHELOR
Still the Most for the Money 10c.
ANDREW WILSON & CO TORONTO AND MONTREAL

BIG CASH REALIZATION SALE

Our Entire $30,000 Stock Must Be Turned Into Cash at Once.

Men's Cash-mere Hose 35c

Owing to inability to meet our obligations—due to the very warm weather of September and October—we have but one alternative and that is to unload our stock and unload quick. Our prices have always been low but we are going to cut of all profits and cut deeply into the costs. No more need be said—if one but reads the prices listed below. Our stock is large but will only last a few days at these prices. Don't delay.

NO CREDITS OR EXCHANGES DURING SALE

An Absolute Cash Realization Sale in every Sense of the Word. Profits and Costs Sacrificed

MONEY MUST BE RAISED!

COMMENCES SATURDAY, NOV. 26th

Men---Think Over These Hat Values

YOU CAN'T AFFORD TO DO WITHOUT A NEW HAT WHEN SUCH GOOD HATS ARE OFFERED TO YOU AT GIVE-AWAY PRICES.

Tweed Hats
The popular knockabout Hat for winter wear
Big style range
Regular up to $6.00
Sale Price
$1.00

Men's Felt Hats
Newest styles and Colorings
Regular $3.00
Sale Price
$1.00

Felt Hats
Best grade Fur Felt Hats "King", "Wolthausen' and "Brock" makes
Regular up to $6.00
Sale Price
$3.00

Caps at Give Away Price
You have your choice of any Cap in our Store
None reserved; all included in this offering
Regular values up to $3.50
Sale Price
$1.59

White Linen Collars 19c each
Standard grade White Linen Collars
Sold everywhere in Canada at 25c
Our entire stock to be cleared out at. each
19c

Men's and Young Men's Winter Overcoats

At Greatest Bargain Prices in Years

The early fall weather has been delightful, but it has been too fine for business, resulting in a heavy overstock which must be turned immediately into cash by these drastic price reductions. All sizes. Newest styles and materials. Prices to suit every man in Peterborough. Four groups. All Coats genuine bargains.

LOT NO. 1
22 Overcoats
Regular values up to $50.00
Sale Price
$20.50
All sizes

LOT NO. 2
18 Overcoats
Regular values up to $55.00
Sale Price
$25.50
Sizes 34 to 39

LOT NO. 3
39 Overcoats
Regular values up to $65.00
Sale Price
$30.50
All sizes

LOT NO. 4
10 Overcoats
Regular values up to $75.00
Sale Price
Sizes 35 to 39
$35.00

BOYS' SUITS
Only 14 in the lot
All made from strong serviceable materials
Smart snappy styles
Sizes for boys up to 16 years
Regular values to $12.50
Sale Price
$5.00

MEN'S WOOL GLOVES
Finest grade of Men's All-Wool Gloves
All new shades
All sizes
Regular $2.50
Sale Price
$1.59

MEN'S XMAS TIES, 99c
Nice, new, select patterns in Men's Xmas Gift Ties
Regular $1.50
Sale Price
99c

MEN'S TIES, 69c
Ideal for gift giving
Newest styles and patterns
Regular $1.25
Sale Price
69c

MEN'S GARTERS
Regular 50c quality
Sale Price
39c

Regular 25c quality
Sale Price
19c

WOOL MUFFLERS, $1.99
Less than half price for these fine All-Wool Mufflers
Regular $4.00
Sale Price
$1.99

MEN'S SHIRTS
Regular values up to $2.50
Sale Price
$1.49

Regular values up to $3.00
Sale Price
$1.99

MEN'S UNDERWEAR
Men's Combination Underwear
Regular $4.00
Sale Price
$2.49

ALL OUR FINEST GRADE OF MEN'S HIGH-GRADE GLOVES IN SUEDES, CAPES AND SILKS ALL MARKED AT LESS THAN COST FOR IMMEDIATE CLEARANCE.

THE STAGE IS ALL SET FOR THE GREATEST SACRIFICE SALE OF

Men's High-Grade Semi-Ready Suits

THAT HAS OCCURRED FOR MANY A LONG DAY

$20.50 $25.50 $30.50 $38.50

Men who know clothing values at all will unhesitatingly pronounce these wonderful—and they'll be right—for eyes have not see or master craftsmen produced finer, smarter, better tailored quality clothes than are embraced in this grand assortment of Semi-ready Men's and Young Men's High-grade Winter Suits. Four lots—all below pre-war prices.

LOT NO. 1
24 Suits
Regular values up to $50.00
Sale Price
$20.50
Sizes 35 to 40

LOT NO. 3
37 Suits
Regular values up to $65.00
Sale Price
$30.50
All sizes

LOT NO. 2
28 Suits
Regular values up to $55.50
Sale Price
$25.50
Sizes 34 to 40

LOT NO. 4
18 Suits
Regular values up to $85.00
Sale Price
$38.50
All sizes

Look These Over

See the wonderful bargains we are offering Christmas buyers in

Bath Robes House Coats

and other gift articles too numerous to mention

Men's $30 Raincoats $10
Your choice of the Raincoats we have in our Store
Regular values up to $30.00
Sale Price
$10.00

$30 Fall Overcoats $10
Limited number of Lightweight Fall Overcoats
Regular values up to $30.00
While they last
$10.00

Pyjamas ! Pyjamas!

Our entire high-grade stock of warm Winter Pyjamas for men on Sale at greatly reduced prices during this Cash Realization Sale.

Men's Winter Combination Underwear
Regular $6.00
Sale Price
$3.89

Men's Balbriggan Combination Underwear
Regular $2.25
Sale Price
$1.25

THORNTON BROS.

337 GEORGE STREET

MEN'S CASHMERE HOSE, 69c
Pure Wool Cashmere Socks
Regular $1.00
Sale Price
69c

MEN'S BELTS, 25c
Odd lines to clear
Suitable for gift giving
To clear
25c

Unusual Things

Anything about the home that needs washing and that will not be hurt by pure water itself may be safely immersed in the creamy, pure, cleansing Lux lather

Silk shades, hangings, oil-pictures and their frames, jewelry, bric-a-brac, heirlooms, etc., all are purified like new with Lux.

LEVER BROTHERS LIMITED, TORONTO 59

LUX

SAGE TEA DARKENS HAIR TO ANY SHADE

DON'T STAY GRAY—HERE'S AN OLD-TIME RECIPE THAT ANYBODY CAN APPLY

The use of Sage and Sulphur for restoring faded, gray hair to it's natural color dates back to grandmother's time. She used it to keep her hair beautifully dark, glossy and attractive. Whenever her hair took on that dull, faded or streaked appearance, this simple mixture was applied with wonderful effect.

But brewing at home is mussy and out-of-date. Nowadays, by asking at any drug store for a bottle of "Wyeth's Sage and Sulphur Compound" you will get this famous old preparation, improved by the addition of other ingredients, which can be depended upon to restore natural color and beauty to the hair.

A well-known downtown druggist says it darkens the hair so naturally and evenly that nobody can tell it has been applied. You simply **dampen a sponge or soft brush with** it and draw this through your hair taking one strand at a time. By morning the gray hair disappears, and after another application or two it becomes beautifully dark and glossy.

THE JAM IS BREAKING

(Contined from page 1.)

ing the crop was an adverse factor in the West, but an improvement is expected as the grain comes to the market."

Greenshield's Review says of the harvest and business conditions:

"As to the first, the wheat crop of the Western Provinces is now estimated at 248 to 264 million bushels, giving thirty million bushels over 1920. The gross return will be smaller, but the erpenses of the crop were less, and this with a higher yield will leave a profit not seriously below that of a year ago.

"In any event, the thirty million bushel increase in our principal cereal represents that much additional surplus for sale abroad, and in view of the even balance between the world's production and consumption this year, it is a surplus that will find a ready market.

"The decline in the general level of wholesale prices was carried on into August in Canada but at a much slower rate, and in the United States, Great Britain and France the downward movement appeared to have been definitely checked for the time being in the period from June to August. The lag in Canada is a natural sequel to the relative tardiness of our downward movement, when the world-wide slump set in in the early part of 1920. If deflation is not by any means complete, it is at least plain that with 81 p.c. of the war rise in wholesale price cancelled in the United Staes, 61 p.c. in the United Kingdom, 52 p.c. in France and 54 p.c. in Canada, the worst is over.

"Stabilization in prices of raw materials at this level will stimulate confidence in future manufacturing, and assist liquidation of existing stocks. The slowness of the adjustment in retail prices continues to occasion much impatience not entirely justified by the facts, as the rise never equalled the rise in wholesale prices. Rents, labour and transportation dosts are liquidating as usual much more slowly than raw materials."

"Business has not been as large in volume as a year ago and it has certainly been very much less profitable. But the record is not as dismal as is sometimes pictured. The chief disappointment of the year lies in new building. The supplying of a serious deficiency in residence property was checked by abnormally high costs, now at last coming down. Deferred requirements in this direction are an important reserve for business activity in the spring of next year. Measured by dollar indices, August showed relative improvement over July and June."

Following is a summary of the conditions in the United States from the bulletin of the National Bank of Commerce, New York:

"The last thirty days have been characterized by slowly improving sentiment and by some expansion of production. The most marked gains have naturally been in those lines where recovery has been the longest delayed. Bituminous coal production is increasing, and while partially seasonal, this to some extent is due to enlarged operations in the iron and steel industry, which is now running at about 40 per cent. of capacity. There has been less change in the rate of production of other leading industries, but the gains made since midsummer have so far held. Activity in the building trades is well maintained.

"Autumn buying in reflected in an improved retail dry-goods trade. It is noteworthy that this betterment is more marked in the rural districts than in industrial centres. This is clearly the result of the marketing of cotton and grain crops at fairly satisfactory prices and affords good grounds for confidence that the extreme depression in the agricultural industry of the United States has definitely passed..

"Wholesale prices of a number of raw materials have advanced since September 15, while the markets in several lines have been somewhat more active. Caution on the part of the wholesale trade has served to keep the volume of manufacturers' advance orders small, but frequent repetition of orders for immediate delivery has thus far served to render the present basis of operations fairly stable. There is no doubt that the improvement which has thus far taken place is more or less seasonal in character, but it is nevertheless true that the progress made toward normal business is sound. Such temporary setbacks as may occur after the autumn buying should therefore bring no discouragement. Viewing conditions as a whole the facts justify conservative optimism as to the future."

TORONTO MAN NOW FEELS JUST FINE

HAD A WORLD OF TROUBLE FOR SIX YEARS BEFORE TAKING TANLAC, DECLARES JENNER.

"The very first bottle of Tanlac I took brought back my appetite in full force, and now I feel fine all the time," said George T. Jenner 980 Ossington Ave., Toronto, Ont.

"For six years my stomach gave me a world of trouble. My appetite left me, I always had a mean, sickening taste in my mouth, and I could scarcely eat anything without getting so sick I could hardly stand it. My food seemed to collect in a lump like lead right in the pit of my stomach and it often soured and nauseated me so I couldn't retain it. I was very billious, and had awful headaches and nervous spells when I suffered agony. I lay awake a great deal at night and always felt tired and shaky. At times I had an awful pain in the back of my head and neck which lasted for several days.

"Well, I started on Tanlac, and I certainly glad I go it. I can eat anything I want now, and no matter how much I eat, everything agrees with me perfectly. My nerves are better and stronger and feel better in every way than I have in a long time. Tanlac done so much for me I am glad to recommend it."

Tanlac is sold in Peterboro by the Warne Drug Co., Ltd., and by leading druggists everywhere.

HAPPY AFFAIR IN ST. ANDREW'S CHOIR BANQUET.

Last night the choir of St. Andrew's Church was the guests of the elders and managers and their wives. Covers were laid for 95, and at 6.45 o'clock every chair was occupied. The tables were arranged in a hollow square, and were loaded with the good things of the season. The flowers were red carnations. Nine ladies poured tea at intervals round the tables—and the ices were cut at the tables. It was a real family gathering, and proved a most happy affair. Mr. Geo. A. Gillespie, ex-M.L.A., chairman of the Music Committee, presided, and proposed the toast to the King.

Mr. J. John proposed a toast to Mr. John Crane and Mrs. Maurice Park, the leaders of the choir, and Mrs. Park responded in a neat little speech, generously handing all the credit for the splendid efficiency of the choir to the members of it.

Later a night letter was despatched to Mr. Crane, assuring him of the affection and appreciation of the choir and congregation and wishing him a speedy and complete recovery.

Mr. Andrew McFarlane, the veteran chairman of the Board of Managers, proposed a toast to the entire choir. Mr. D. D. Brown responded, confessing that the evening had been spoiled for him by the knowledge that he would have to speak, but he looked happy and spoke well, thanking the hostesses and hosts for their entertainment.

St. Andrew's Church was proposed in an enthusiastic manner by Mr. J. I. Allen, and when Mr. Rollins rose to reply he was greeted with "For he's a jolly good fellow."

During the evening musical numbers were rendered by the choir and the "Imperial Male Quartette" (Messrs. Humpage, Park, Smith and Brown), and at 8.30 the choir adjourned to the church for their weekly practice.

WILL LOCATE HERE.

The Lindsay Post of Nov. 24 says: Mr. H. Daniels, who for some time has conducted a successful bill-posting and advertising business in Lindsay and district, has sold his entire interests locally. Mr. Daniels will locate in Peterborough, and went to that city this morning. His genial presence will be much missed in Lindsay as he was well known and well liked. The Poultry Society will lose an energetic member also, as Mr. Daniels was an ardent chicken fancier.

TWO KILLED IN EXPLOSION.

BELFAST, Nov. 25.—Two were killed and eight wounded when a bomb exploded in a tramcar yesterday

The Crescent Master Tailors

Offer Beautiful

All-Wool Hand Tailored Clothes

In Irish O'Brien Cloths, and English Blad Blacks. Our Overcoats are worth $15.00 more than we sell them. - - Your choice

$24.50

CRESCENT MASTER TAILORED CLOTHES

Capitol Theatre Bldg., George Street

A REAL SALE AT M. FINE'S

427 GEORGE STREET

Everything Forced To Go

Ladies' Coats

In a large variety of materials, styles and colors. To be sacrificed at ½ Price

Ladies' Skirts, in silk, serge, wool plaids and jersey. Plain or pleated styles. Real Sale ½ Price

Ladies' Smocks and Waists, in tricolette, georgette and crepe de chine. Beautifully embroidered and beaded designed. A splendid range of colors. Regular up to $10.00. Real Sale, while they last.... **$1.98**

$1.50 Ladies' Silk Camisoles, in pink and white. Real Sale price.... **98c**

Ladies' All-Wool Sweater Coats, tuxedo or coat styles. Regular $10.00. Real Sale price.... **$3.98**

Ladies' Pullover Sweaters. Several colors to choose from. Regular up to $8.00. Real Sale price **$1.98**

Ladies' Underskirts, in dainty flovered or plain colored sateens, also grey and white flannelette with embroidered flounce. The Real Sale price is, from **75c Up**

Ladies' Print House Dresses, with long sleeves, in dark shades. Regular $2.00 each. Real Sale price **$1.25**

Ladies' Print House Dresses, in pretty patterns, with short sleeves. Regular $1.50. Real Sale price **98c**

Ladies' and Misses' Dresses

In a splendid assortment of messaline, crepe de chine and sateen, also serges and tricotines. In a wide range of styles and colors that is most pleasing. Regular up to $35.00. Real Sale price.... $12.98

DO NOT FAIL TO VISIT OUR 2ND FLOOR OF BEDDING

$8.00 White Enamel Beds. Real Sale price **$4.98**

$18.00 Heavy White Enamel Beds, beautiful designs. Real Sale price.... **$9.98**

$20.00 Kapok Mattress, in very dainty coverings. Real Sale price.... **$12.98**

$15.00 All-Layer-Felt Mattresses. Real Sale price.... **$7.98**

$12.00 All-Felt Mattresses. Real Sale price **$5.98**

$7.00 Excelsior Mattresses. Real Sale price **$3.98**

Bed Springs, in heavy steel. Real Sale price **$6.98**

$15.00 Coil Bed Springs. Real Sale price **$8.98**

Kapok Pillows, in pretty ticking. Regular $4.00. Real Sale Price, pair **$2.50**

We have a good assortment of Christmas Toys, Fancy Boxes, etc., etc.

Girls' Coats

In a wide range of colors, styles and materials. Real Sale price, from.... $5.98 Up

Girls' Pullover Sweaters, all-wool, in pink, red, Copenhagen and sand. Regular $3.50. Real Sale price.... **$1.25**

Girls' Sweater Coats, all-wool, in very pretty colors. Regular $5.00. Real Sale price.... **$2.98**

Girls' Ribbed Stockings. Regular 50c. Real Sale price.... **25c**

Girls' All-Wool Scarfs, in a large variety of colors. Regular $1.50. Real Sale.... **89c**

Girls' Flannelette Bloomers. Sizes 6 to 12. Regular 50c. Real Sale.... **25c**

Children's All-Wool Overalls, in white only. Sizes 2 to 4. Regular $1.25. Real Sale price.... **49c**

We have a large and beautiful variety of lines in Runners, Centre Pieces, Tray Cloths, etc., etc., also a good range of Leather Bags, etc., etc., very suitable for Xmas gifts, at very low prices.

Girls' Serge Dresses

Just a new arrival. Very pretty styles and colors. A large variety to choose from. Real Sale price.... $3.98 Up

All Millinery Forced Out

Sensational reductions in prices of all Hats and Trimmings. Nothing reserved. Values unheard of.

$2.00 White Flannelette Nightgowns, with dainty embroidered yokes. The Real Sale price is **$1.25**

$1.25 Flannelette Gowns, in white and striped. Real Sale price.... **98c**

Heavy Grey Fleece-lined Bloomers. Regular $1.75. Real Sale.... **98c**

Ladies' Corsets, made of heavy coutil. Regular $1.75. Real Sale.... **98c**

Ladies' Fleece-lined Underwear. Regular $1.25. Real Sale price.... **79c**

Ladies' Fine Wooltex Vests. Regular $1.00. Real Sale price.... **59c**

Ladies' Brown Heather Hose. Regular $1.25. Real Sale.... **75c**

Ladies' Green and Grey Heather Hose. Regular $1.50. Real Sale.... **98c**

Ladies' Heavy Ribbed Heather Hose. Regular $2.00. Real Sale price.... **$1.25**

$1.50 Heavy Woollen Hose, all-wool, brown and black. Real Sale price.... **79c**

$1.00 Cashmere Hose, fine quality, black and brown. Real Sale price.... **69c**

$1.00 Ladies' Lisle Gloves, with silk lining, black only. Real Sale price.... **29c**

$8.00 Ladies' Eiderdown Kimonas, in very pretty patterns. Would make a spleadid Xmas gift. Real Sale price, only.... **$4.98**

Men's Overcoats

In several heavy materials and colors. Real Sale .... ½ Price

Men's Heavy Grey Trousers. Regular $5.00. Real Sale.... **$2.98**

$10.00 Men's Fancy Woollen Sweater Coats. Real Sale price.... **$5.98**

Men's All-Wool Underwear. Regular $2.00. Sale price.... **98c**

Men's All-Wool Heavy Socks, in grey. Real Sale price.... **39c**

Men's Suits

A splendid variety of tweeds, worsteds and serges in smartly tailored styles. Real Sale.... ½ Price

Men's All-Wool Cashmere Socks. Regular 75c. Real Sale price.... **49c**

Men's Heavy Fleece-lined Combinations. Regular $2.00. Sale price.... **$1.25**

Men's Woollen Scarfs, in several shades. Regular $1.50. Real Sale.... **89c**

$2.00 Men's Fine Shirts, in dainty stripes, good quality. Real Sale price.... **$1.25**

$1.50 Men's Fine Shirts. Real Sale price, only **98c**

Boys' Suits

In a good assortment of colors, in tweeds and serges. Real Sale, from $3.98 Up

Boys' Corduroy Bloomers. Regular $3.00. Real Sale price.... **$1.98**

Boys' Sweater Coats and Pullovers, in all sizes and colors. Real Sale.... ½ Price

Boys' Overcoats

In smart youthful styles and of heavy materials. Real Sale price, from.... $4.98 Up

—NOTE THE COVERED WINDOWS—

M. FINE, 427 George Street

There Are Many Excellent Bargains Here To Choose From To-Morrow

Suits

Here is an opportunity for the woman or miss who wishes a serviceable and dressy Suit. We have a good assortment of Velour, Broadcloth and Serge Suits, made in plain and fancy tailored lines and trimmed with hand embroidery, touches of gold chenille and fancy stitching. Interlined and lined with fancy lining. Regular $65.00. Saturday bargain ....

$29.95

Suits

Here is a special line in Women's and Misses' smart, beautifully tailored Broadcloth, Velour, and Tricotine Suits. Trimmed with han dembroidery, pin tucks, self and fur collars; well lined throughout with plain and fancy linings. These Suits are a splendid bargain. Regular $75.00. Specially priced at .....

$49.50

THERE ARE SOME WONDERFUL BARGAINS IN

Dress Goods and Silk Department

$3.75 Coloured Duchess Satin $2.25
36-inch Colored Duchess Satin in a rich heavy weight and in colors of black, midnight blue, marine blue, Paeon blue, taupe, nut brown and Alice blue. Will make a useful and simple gift of a waist, skirt or dress length. Sold at $3.75 yard. Saturday special..... **$2.25**

$1.00 Coloured Dress Goods 59c
36 to 40-inch Colored Dress Goods in such cloths as Plaids, Black and White Checks, Poplins and Cashmeres. A nice range of colorings to select from. Sold up to $1.00. Saturday special..... **59c**

$3.50 All-Wool Serge $1.98
54-inch Serge in a good heavy weight. Suitable for skirts, dresses and suits. All pure wool and in colors of black and navy blue. Sold at $3.50. Saturday special, yard **$1.98**

$1.50 Natural Pongee Silk 98c
33-inch Natural Pongee Silk that is so much in demand at this season of the year for useful gifts of lingerie and waists, also for men's shirts and pyjamas. Free from any dressing and a great washing and wearing fabric. Sold at $1.50. Saturday special..... **98c**

$2.50 Coloured Paillette Silk $1.49
35-inch Colored Paillette Silk in a few of the good colors left in this great value, such as black, navy blue, Paeon blue, nut brown and Myrtle green. A beautiful soft satin finish. Worth $2.50. Saturday special..... **$1.49**

$4.50 Plaid Skirting $3.39 yard
54-inch All-Wool Plaid Skirting for winter skirts. A fair range of combination colorings to select from. Sold up to $4.50 yard. Saturday special..... **$3.39**

The Toymans Shop is the Joyland of Kiddies

SANTA TOLD US TO TELL YOU HE WANTS YOU TO COME TO THE TOYMAN'S SHOP SATURDAY AND SEE ALL THE BEAUTIFUL, THE PRACTICAL AND ENTERTAINING THINGS HE HAS GATHERED TOGETHER. YES, AND SANTA WANTS YOU TO SEE THIS TOYMAN'S SHOP JUST AS IT IS NOW.

Boys and Girls Come Saturday

YOU KNOW WHERE IT IS ON THE THIRD FLOOR.

Chamoisette Gloves
Fine quality Chamoisette Gloves with a suede finish. Plain and fancy points and a good assortment of colors. Regular $1.25. Saturday bargain..... **98c**

Wool Caps
Boys' good, warm, serviceable Wool Caps in grey, cardinal, scarlet and navy. Saturday bargain..... **85c**

Mocha Gloves
Ladies' Wool-lined Mocha Gloves in grey and tan. Saturday bargain price **$2.25**

Heather and Cashmere Hose
Fine quality All-Wool Cashmere and Heather Hose in brown, navy and green. Saturday bargain..... **$1.25**

Misses' and Ladies' Belts
A new line of Belts in plain and patent leathers. Suitable for coats or dresses and in plain and combination colors. Saturday bargain..... 25c to **60c**

Taffeta Ribbons
Plain and Moir Taffeta Ribbons—just the thing for the school girl—in a splendid variety of colors. Saturday bargain **50c**

Millinery Bargains
FOR WOMEN, MISSES AND CHILDREN

Ladies & Misses Hats
Ladies' and Misses' Sailors and Soft Ready-to-wear Hats in popular colors. Regular up to $10.00. Saturday bargain, **$3.98**

Beaver Hats
Children's Beaver Hats in black, brown and navy. Six only. Regular $9.50. Saturday bargain at **$4.75**

Tams and Hats
Children's Plush Tams and Hats, also Tams of duvetyne. Regular $5.00. Saturday bargain at **$2.00**

Velour Coats $45.00

Good quality Velour Coats, made in flare-back style with fancy stitching and fur shawl collar. Lined throughout. Saturday bargain **$45.00**

Special in Women's Underwear

Cotton Fleece-finished Winter Weight Vests and Drawers. Vests are made in style of V neck, elbow sleeve and V neck, long sleeves. Drawers are ankle length, open and closed style. Natural and white. Saturday bargain..... **85c**

Wool Bed Jackets
Fine Wool Bed Jackets, hand crocheted. A variety of dainty colors. Saturday bargain..... **$5.00**

Silk Waists
Good quality Messaline Silk Waists, made in over-blouse style. Saturday bargain **$3.98**

Wool Sweater Coats
All-Wool Coats in plain and fancy weave, with roll and tuxedo collar, narrow and wide belts. A good assortment of colors. Saturday bargain..... **$10.00**

Stamped Gowns
Fine White Stamped Nainsook Gowns. All are hemmed and seamed ready to work. Will make a splendid Christmas gift. Saturday bargain..... **79c**

Blanket Velour Coats
Warm and serviceable Blanket Velour Coats. Made in belted style with large collars and pockets. Button trimmed and body and sleeves well lined. Saturday bargain price is **$18.50**

Gingham Aprons
Good work Aprons in black and white gingham. Have bib and pocket and nicely bound with white. Saturday bargain..... **46c**

Damask Luncheon Cloth
Dainty Satin-finish Luncheon Cloths in size 45 x 45 inches. Fancy floral designs and hemstitched edge. Saturday bargain at, each **$2.75**

Serviettes to Match Cloths, size 15 x 15 inches. Saturday bargain, doz..... **$3.75**

Embroidered Bed Spreads
Irish manufacture and size 72 x 90 inches. Embroidered and hemstitched all around. Saturday bargain, each..... **$6.50**

Embroidered Pillow Cases
Buy a pair for gift-giving. They are a real bargain. Fine Embroidered Pillow Cases, hemstitched ends. Saturday bargain, pair **$3.50**

90c Huckaback Towelling 95c yd.
Easily made into fancy Xmas gift towels. Imported Irish Huckaback Towelling, 25 inches wide, floral patterns interwoven. Regular 90c. Saturday bargain, yard..... **75c**

Table Padding $2.50 yard
60 INCHES WIDE. SATURDAY AT, YARD..... **$2.50**

Simmon's Brass Beds
THREE-QUARTER AND DOUBLE BED SIZES. SATURDAY BARGAIN **$19.85**

Blankets! Blankets!
Warm and durable Canadian-made Pure Wool Blankets in a fine soft quality. Pure white with pink and blue borders—
60 x 80 inches. Pair $8.50
64 x 84 inches. Pair $10.00
70 x 90 inches. Pair $12.50

Hemstitched Tray Cloths
Just the thing for use on trays when afternoon tea is being served. These Tray Cloths have a beautiful linen finish. Size 18 x 27 inches. Saturday bargain, each..... **90c**

Flannelette Sheeting
64 inches wide. A good heavy quality with a nice soft finish. Colors, grey and white. Saturday bargain, yard..... **98c**

Stripe Flannelette
36 inches wide. This is a splendid quality of Canadian make. Dark and light colors. Saturday bargain, yard..... **19c**

Plain Bleached Sheeting
Snow-white Cotton Sheeting that is woven with especially twisted yarns. It has a linen-like finish and can be relied upon for good service, both in wear and laundering. Full two yards wide. Saturday bargain, yard..... **69c**

Linen Damask
A sturdy evenly-woven Pure Linen Table Damask of good wearing qualities. 70 inches wide and floral patterns. Saturday bargain, yard..... **$1.89**

Chesterfield and Two Comfortable Easy Chairs Three Pieces Saturday $122.50

Simmons Cotton Felt Mattress
GUARANTEED PURE COTTON-FELT MATTRESS, DOUBLE BED SIZE. SATURDAY BARGAIN..... **$7.95**

RICHARD HALL & SON LIMITED

GRADED UNION HELD A MEETING

ADDRESS BP REV. HAROLD YOUNG—INTERESTING PROGRAMME.

The regular monthly meeting of the Elementary Graded Union which was held on Tuesday night was of special interest to the teachers present as the programme had been prepared with a view to the approaching Christmas season.

Rev. W. Harold Young who gave a short but very shelpful address, chose as his subject "The Aim and Object of the Work of Sunday School Teachers". He emphasized the importance of teachers having a clear and definite conception of what the aim and object of the work of the Sunday School is—to train the children in the art of Christian living so that they will make good citizens of the Kingdom of God. To successfully carry on this great work the speaker pointed out that it is essential for the teacher to understand the child.

"A Christmas Party for the pupils in the Primary and Beginners' Departments' was the subject dealt with in a most interesting way by Miss Florence Cameron. Many practical suggestions dealing with the various phases of such a party were given in the course of Miss Cameron's remarks.

Mrs. L. J. Petit then told the Christmas Story in four short sections in a way that would particularly appeal to the children in the Primary and Beginners' Departments. Mrs. Petit also spoke for a short time on the 'Principles of Story-telling'.

At the conclusion of the meeting a hearty vote of thanks was extended to those who had helped to provide such an excellent programme.

The next regular meeting of the Elmentary Graded Union, to which the teachers of the Primary; Junior ,and Beginners' Departments are invited, will be held on the third Tuesday in January.

DYED HER SKIRT TO MAKE CHILD A DRESS

"Diamond Dyes" Package Tells Mothers How to Save Any Old Material.

Don't wonder whether you can dye or tint successfully. Just buy "Diamond Dyes"—no other kind—and follow the simple directions in every package. Then perfect home dyeing is guaranteed even if you have never dyed before. Worn, faded dresses, skirts, waists, coats, sweaters, stockings, draperies, hangings, everything, become like new again. Just tell your druggist whether the material you wish to dye is wool or silk, or whether it is linen, cotton, or mixed goods. Diamond Dyes never streak, spot, fade, or run.

HIGH OPINION OF EGYPT NATIONALIST LEADER

LONDON, Nov. 25.—(Associated Press.)— Major Barnes has a very high opinion of Said Pasha, Zagloul, the Nationalist leader in Egypt. He Ldescribes him as the "Lloyd George of Egypt" and says that for the government "to ignore him in our negotiations about Egypt is simplyy to deliberately pursue a policy of diseaster."

With several members of Parliament, Major Barnes recently went to Egypt at the request of the Egyptian parliamentary party to study the political situation there. He has just reutrned to London.

What has been happening in Egypt, he said, was undoubtedly an "outburst of the national consciousness. From the highest to the lowest," he added, "the desire for independence has become the predominant national feeling.

"H travelled hundreds of miles in Egyptian soil and sa wand heard hundreds of thousands of Egyptian people and the unanimous conclusion we have come to is that if ever there was a man who represented the soul of a nation that man is Zagaloul Pasha. We also found that there was no antagonism between the Egyptian and the British people. The reverse is the case. It was said to us over and over again, 'We want the British people in Egypt, but as our friends, not as our masters; as our guests not as our rulers."

Said Pasha Zagloul, as head of the Nationalist party in Egypt, is leader of the campaigin for independence from British rule in that country. He headed a mission which went to Paris in an effort to obtain a hearing from the Peace Conference after the world war. Last year he formed an Egyptian delegation to London to advocate Egyptian independence. He has refused to accept a British protectorate.

He was formerly Minister of Justice in the Egyptian Cabinet.

ACIDS IN STOMACH CAUSE INDIGESTION

Create Gas, Sourness and Pain How To Treat.

Medical authorities state that nearly nine-tenths of the cases of stomach trouble, indigestion, sourness, burning, gas, bloating, nausea, etc., are due to an excess of hydrochloric acid in the stomach and not as some believe to a lack of digestive juices. The delicate stomach lining is irritated, dgestion is delayed and food sours, causing the disagreeable symptoms which every stomach sufferer knows so well.

Artificial digestents are not needed in such cases and may do real harm. Try laying aside all digestive aids and instead get from any druggist a few ounces of Bisurated Magnesia and take a teaspoonful in a quarter glass of water right after eating. This sweetens the stomach, prevents the formatiou of excess acid and there is no sourness, gas or pain. Bisurated Magnesia (in powder or tablet form—never liquid or milk) is harmless to the stomach, inexpensive to take and is the most efficient form of magnesia for stomach purposes. It is used by thousands of people who enjoy their meals with no more fear of indigestion.

FEWER BREACH OF PROMISE CASES

English Girls Becoming More Independent in Love Affairs.

LONDON, Nov. 25.—Women appear to be getting more independent in love affairs.

Breach of promise cases are becoming fewer, and there is a feeling growin gamong women that it is undignified to sue a man who has broken his promise of marriage.

Apart from the unpleasant character of publicity of one's private affairs, theer is often nothing to be gained materially from the pursuit of a reckless Don Juan.

It has been a long time since there have been any outstanding cases, and it is significant that whereas there were formally many minor cases down for hearing, there were only three on the lists issued on Saturday.

Times are becoming normal again, and sudden love affairs are less frequent is all classes of society. The renewal of all forms of social gatherings, where introductions are made and offers of marriage result, is bound to have the effect of reducing the numbers of unhappy affair in the courts.

Girls who realize that their marriages will be partnerships take the sensible view that, probably, it would have been unwise to have gone to the altar ,and that the rift has saved them from an unhappy life.

Braid, iridescent beading and fine stitching are used in autumn gowns.

CATHOLICS GAIN IN BELGIAN HOUSE

BRUSSELS, November 25. Canadian Press. — As a result of the recent legislative elections, the Catholic party has gained eight seats in the Chamber, making its total 81, the Socialists losing 4, retain 66, and the Liberals maintained their quota at 34. The five remaining seats go to the minor parties.

Of the 93 Senators re-elected, 42 were of the Catholic party, 33 Socialists and 18 Liberals.

It makes no difference who earns the money, the question is, do women save more than men because they think their husbands will overdraw them? You're right, they don't.

Clearing Out Prices

ON

Children's Plush Hats and Tams

We are offering at COST PRICE all of our remaining stock of these very popular and seasonable goods. These are all new, clean goods, and styles and values should appeal to both mothers and kiddies.

W. E. LECH

Headquarters for Misses' & Children's Wear

366 George St. 3rd Door from Simcoe St.

STORE OPENS - - - 9 a.m.
CLOSES SATURDAY - 9.30 p.m.

The CRESSMAN Store

A 50c Mid-day Lunch Served in Our Tea-Room from 11.30 a.m. to 2 p.m.

No Time Like the Present, No Store Like This One

A REMARKABLE DAY'S BUSINESS IS OUR AIM FOR THE LAST SATURDAY OF THE MONTH. This is Birthday Week in The Bargain Annex. Sixteen years ago this week our first Bargain Annex Sale was held. On Wednesday tremendous crowds came to participate in the great values. On Saturday many more opportunities will be presented.

A Clear Day Is the Time to Blow Bubbles

They'll last longer when the wind's down and look prettier when the sun's out, but don't try to blow them, too, big, or they'll break, even on a calm day.

There were many war-time bubbles — great big handsome ones, full of pretty colors, but they are all gone now. The blowers gave one blow too many, or a strong gust of wind destroyed them.

There are no inflated prices in this store, and never were, but conditions have allowed us to bring prices away down and we're glad of it.

The Cressman Co. Ltd.

How About Some Overcoat Assurance

To Protect You From Piercing Winds and Driving Snow?

Our policy is the same to-day as yesterday, and was the same yesterday as it was the first day this store commenced business.

Quality, Reasonable Prices, Service and Preparedness To Stand Behind Every Garment We Sell

When you can select a coat in this store that is worth anywhere from $45 to $55 and pay only $36.90 for it, you can rest assured that there is no misrepresentation.

These We Offer Are Traveller's Samples,

bought from makers of good repute. The materials are English tweeds and blanket cloths in Lovat and heather shades. They are good, warm, mannish coats with loose or belted backs, and some are form fits.

Dark grey Chesterfield models with velvet collars are good dressy coats, too, and are fully lined with satin.

Choose Anyone of Them and You Get a Good Value. Displayed in Both Windows of Our Men's Shop.

Saturday's Mid-Day Lunch 50c

In Our Tea Room—3rd Floor

From 11.30 A.M. to 2 P.M.

SOUPS
Chicken or Tomato

HOT MEAT
Roast Beef with Brown Gravy

COLD MEATS
Roast Pork or Ham
Chilli Sauce or Sweet Pickles

VEGETABLE
Creamed Potatoes

DESSERT
Apple or Date Pie or Ice-cream

Bread and Butter
Pot of Tea or Coffee

Going! Going!

BUT WE'LL NOT SAY GONE UNTIL SATURDAY NIGHT AT 9.30

The 79c Sale of Granite Ware

YOUR CHOICE OF

10-Quart Water Pails
10 x 12 Round Gem Roasters
17-Quart Dish Pans
2-Quart Rice Boilers
6-Quart Potato Pots
8-Quart London Kettles
14-Quart Preserving Kettles
8-Quart London Sauce pans
8-Quart Straight Sauce Pans

Linoleum Squares for Less

A variety of designs and colors in light and medium shades—

Size 6 ft. x 9 ft. Regular $11.30, for $9.75.
Size 7 ft. 6 in. x 9 ft. Regular $13.00, for $12.25.
Size 9 ft. x 9 ft. Regular $16.45, for $14.50.
Size 9 ft. x 10 ft. 6 in. Regular $19.20, for $17.00.
Size 9 ft. x 12 ft. Regular $22.50, for $19.50.

Smart Footwear Underpriced!

Women's Black Calfskin Boots, with low walking heels and Goodyear welted soles, that are worth $11.00 a pair, will be sold at $8.65.

Fifty pairs of Women's Brown Calfskin Oxfords, in brogue, bal-strap and plain Oxford patterns, that are worth $9.00 a pair, will be sold at $7.35. All have Cuban or low broque heels and welted soles.

Fourteen-Button Spats, of felt cloth, can be had in dark grey, or a mid shade of fawn. This is our second shipment We find they are very popular. Priced at $2.25 pair.

$2 Serge, $1.39 Yard

A 54-inch Serge, well known to those who frequent the Dress Goods Counter. Is all-wool and medium weight. Obtainable in Copenhagen, navy, brown or black.

Pailette and Duchess Silks, $1.98 Yard

They are worth $2.50 and $3.00 a yard, but now they have sold down to a dress length or so in each instance, and we are willing to dispose of them at the $1.98 price.

Can be had in black, navy, rose, camelia, prunella, resida, seal, mink, sky, Russian green and pink.

All-Wool Tweed, $1.48 Yard

This Tweed is 44 inches wide and worth $2.50 a yard. When made into boys' suits or children's or women's coats, it looks its best and serves its intended purpose. Choice of brown or green tones.

Crepe de Chine, $1.79 Yard

A good assortment of shades in regular $2.50 and $3.00 qualities. Some of the shades are black, navy, ivory, pink, flesh, maize, sky, rose, Paddy, purple, grey, Copenhagen, Russian and burgundy. The width is 40 inches.

Toilet Goods

A One-Day Saturday List

50c large jars Mentholatum, 39c.
Hind's Honey and Almond Cream, 49c bottle.
60c tubes Forhan's Tooth Paste, 49c tube.
65c Perfumes, Taylor's, in Xmas boxes, 49c box.
Woodbury's Facial Soap, 23c cake.
Mavis Talcum Powder, 27c tin.
Pond's 50c Vanishing Cream, 37c jar.
Princess Pat Double-Mesh Hair Nets, 3 for 39c.
Peroxide Facial Soap, 16c cake.
Cutex Cuticle Remover, 29c bottle.

FOR MEN

Palm Olive Shaving Cream, 29c tube.
Frostilla, after the shave, 29c bottle.
Prophylactic Tooth Brushes, 59c.

Children's Books—

At 10c

"Tiny Tots' A.B.C.," "Dogs and Puppies," "Cut Outs."

At 15c

"Animal Stories," "Friends on the Farm," "Cats and Kits."

At 19c

"Puppy Squint" (cut outs), "Charlie Chaplin Series," "Farm Friends," "Billy Bingle."

At 25c

"Child's Own Stories," "Kitties' Book," "Pets' A.B.C."

At 35c

"Mr. Grunt," "Mr. Quack," "Mr. Trunk," "Mr. Prickles," "Mr. Pup."

At 39c

Box of six small Books at 39c a box. "Mr. and Mrs. Series" and "Charlie Chaplin Books," in full color.

At 59c and 49c

"Chatterbox" at 59c and "Foxy Grandpapa" at 49c.

Music in the Tea-Room by the Hoyland Trio

Saturday 3.30 to 5.30 p.m.

$2.50 and $3.50 Novelty Lambskin Purses at $1.69

IT SOUNDS INTERESTING

And is, for every word of it is true. You can see for yourself if you come to-morrow. The leather is lambskin in brown or grey, and spider-webb finish. This sort of hide is never put into a cheap Purse. We buy them from a maker who tans his own leather and thereby reduces the cost. They have top strap handles and overlapping frames that make them change-proof.

Also a line of black pin seal grain with back strap. These are the regular $2.50 ones and the lambskin are regular $3.50.

The Gift Shop

It is Situated in the Space Adjoining the Tea Room, Formerly Known as the Lounge Room.

We believe it will be invaluable to those who are puzzled as to what to give, for the stocks are varied and make many suggestions. Open Saturday

A CLEARANCE OF OUR

Early Winter Millinery at $5.95

A very remarkable price for remarkably fine Hats. Duvetyne, Panne velvet and pressed beaver are the materials that cover many smart shapes.

4-Ply Sweater Wool, 3 Balls 49c

It is Cressman's "Ideal" and this is the December shipment. This price figures out at about 16c a ball. We believe it is equal to any 25c grade. One-ounce balls and the color range includes twelve of the present season's most popular shades. Used extensively for hand-knitted scarfs, pullovers, etc.

(First Circle, Main Floor)

$1.25 Chamo-Suede Gloves, 98c Pair

They are Griffin's and a right good quality. Practical for cold weather wear and they have plenty of style, too. Choice of grey, beaver, leather, fawn, buck, black and white. Contrasting colored points.

Street Floor, South Entrance.

The Last of The Leadership Sales Also Celebrates The 16th Birthday of The Bargain Annex

Registered

Yard-Wide Striped Flannelette, 17c Yard

It is not something for nothing, but the price is less than wholesale cost. A soft worthy quality with good washing qualities. An assortment of colors in stripe patterns.

A positive limit of not more than 20 yards to one buyer and no C.O.D. orders.

Flannelette Blankets, $1.98 Pair

A newly arrived shipment of these Double-bed Size Blankets. First quality, white with pink or blue borders. They come and go so rapidly that we have difficulty keeping them in stock.

Men's Scotch-Knit Underwear, 98c Garment

A "Penman" product in the natural color. A sensible warm kind of Underwear. Shirts in all sizes from 36 to 44 and the Drawers in all sizes from 34 to 42. Former $1.50 value.

Anniversary Birthday Specials

75c Habutai Wash Silks, 47c yard.

85c English Plaid Dress Goods, 59c yard.

Former $1.50 Chambray House Dresses, 79c.

Women's 50c Black Cashmerette Hose, 33c pair.

Boys' and Girls' 50c Black Ribbed Cotton Hose, 29c pair.

Former $1.50 value "P. C." Corsets, 87c pair.

90c Large Size White Bath Towels, 69c pair.

Two and Three-Ply Factory Yarn, ¼-lb. skeins, 25c.

$3.50 Large Size Bedspreads, $2.49.

$6.00 Large Size Plaid Blankets, $3.95 pair.

Hemmed Pillow Cases, to clear, 19c each.

60c and 65c Lace Edged Runners, 39c.

Heavy Cretonnes, 39c Yard

Regular 55c and 90c fabrics. A splendid range of colors. Suitable for fancy work, draperies, etc.

Third Floor.

Nottingham Curtain Nets, 29c Yard

A heavy bungalow weave and obtainable in white, ivory or ecru. The width is 36 inches.

Third Floor.

We Have Kept Our Promise and Secured More of Those

Excellent 60c Yard-Wide Madras Shirtings

39c Yard

We have 1,000 yards this time. It's all we could buy for present delivery. If all the women who have enquired for them come for their share of this 1,000-yard lot, then there will be only a few remnants left by Saturday night.

Like the others, they have the popular raised cord stripes and there are many attractive patterns in blues, pinks, tans, mauves, greens and helios. Every piece is 36 inches wide.

Street Floor, Rear Arcade Entrance.

Women's $1.25 Bloomers, 97c

Elastic ribbed and snug fitting with elastic band at the waist and knees. Watson-made and closely knit and warm.

Street Floor, Arcade Entrance.

Women's Velva Underwear, 79c

A low price for brisk selling. Every garment is Velva Brand. The Vests are V neck with long sleeves and the Drawers are ankle length. Come early—only about sixteen dozen.

Street Floor, Arcade Entrance.

Boys' and Girls' 60c Ribbed Cashmere Hose, 49c Pair, 2 Pairs 95c

A clearaway lot of our 60c Ribbed Cashmere Hose, 1/1 ribbed and some have double knees. Sizes 8, 9 and 9½. About fourteen dozen altogether.

Street Floor, Arcade Entrance.

A Great Flutter in Handkerchiefs! Women's Christmas Gift Handkerchiefs at 19c, 3 for 55c

REGULAR 25c, 35c AND 45c VALUES

Not at all the kind you expect to find—much better—for over half the lot are regular 35c and 45c values. Come expecting to see Handkerchiefs compatible with such prices and you will not be disappointed.

Choice of white, embroidered with white and colors, and colored bordered and colored centre ones in great variety.

Street Floor.

Silk Dresses of Exceptional Merit at $25

Nearly all materials are represented—taffeta, duchess, georgette, crepe de chine and charmeuse. There are a great many in black and navy blue and the styles are suitable for young women or matrons.

Narrow self ruffles, bandings, ribbon and embroidery furnish the trimmings. All lengths of sleeves—short, three-quarter and long. Other colors besides navy and black are Copenhagen, grey and taupe.

REGULAR $32.75 to $55.00 MODELS

Coats of the Better Sort $47 75

REGULAR $52.75 TO $65.00

They are distinctive garments. One glance will tell you that. The materials are velour, Normandy and chamoisette. They are fully lined with silk, and also interlined. They correctly portray this season's novelty styles. All sizes, and the colors are Ensign blue, reindeer and nigger brown.

Underskirts for Christmas Giving

Regular $7.00, for $4.75.

Jersey of habutai silk in a heavy weight. Some are plain and others show a tucked or pleated flounce. The colors are mauve, cerise, Paddy green, white, pink and shot blue or rose. All sizes.

Give a Tea Apron

We have some very fine kinds to give in lawns, dotted Swiss, cross-bar muslins and embroidered voiles. The trimmings are Val. and Maltest lace and embroidery workings. Priced at 65c, 89c, $1.39, and $1.50.

In the Redfern Store

Coats Worth from $35 to $45 for $29.75

Just the sort of Coats that the best for the Winter days that are now with us. Some have fur collars and others are self collars. All are this season's models and show loose and belted backs and trimmings of stitching, embroidery and buttons. The material is all-wool velour and the colors are taupe, brown, reindeer and Ensign blue.

Two Styles of Warner Corsets for Less

Style 18—Regular it sells at $2.00. On Saturday the price will be $1.39. It has a low bust and long 15-inch skirt. It answers the demand for a moderate priced guaranteed Corset in which style and comfort are combined for the average figure. Obtainable in pink or white coutil.

Style 142—One of the best values in the Warner line and is suited for the average or the medium full figure. Has a three-inch bust and thirteen-inch skirt and is trimmed with white embroidery. A regular $3.00 value, for $2.19.

Ladies' Heavy Cashmerette Hose, 39c Pair, 2 Pair 75c
In black, brown or grey. Full fashioned and seamless and reinforced foot. Sub-standards. Priced .....39c pair, 2 pair for 75c

Ladies' Vests and Drawers, 98c Garment
They are white and winter weight. Vests have high or V neck, short or long sleeves and Drawers are ankle or knee length. Open or closed style. Regular $1.50 value, for, garment 98c

THE J.C. Turnbull CO. LTD

Saturday Candy Specials

Turnbull's Special Assorted Chocolates, lb. 39c
Old-Fashioned Chocolates, lb. 50c
Bars .....2 for 5c
Assorted Kisses 30c
Jelly Beans, lb. 30c
Assorted Creams, lb. 35c

It's Turned Cold Again, 'Tis Time to Purchase a Heavier Coat

Saturday will be a Great Day to Purchase a beautiful Fur Trimmed or Plain Winter Coat at - - - - $25.00

This Is One of the Greatest Offers of the Season

You will be delighted at the sight of these coats on Saturday. They are made from such heavy velour cloths and Bolivia coatings in colors of fawn, brown, blue and grey. Some are beautifully embroidered with silk braid and silk; others are plain with button trimming. The styles show full back and belted models. The linings are in pretty patterned materials, some full length, some half length. Many have fur trimming of oppossum, beaverine, and Australian lynx. The size range is quite complete and there is a coat for the misses' or matrons' taste. Saturday price $25.00

To Remind You of Our Great Suit Sale Which Ends Saturday

Ask to see these suits that are on sale. Everyone of them are exclusive models, and are regularly up to $95.00, for $47.50

Fifteen Only Exclusive Models in FINE MILLINERY Regular $15.00 each, Saturday $9.95 each

If you have for some reason delayed the purchasing of your dress or best Winter Hat, you will be greatly pleased with this opportunity to purchase it at a wonderful saving on Saturday. Each of these 15 Hats are hand-made Hats and pattern Hats from a high-class millinery house. Some we created in our own work rooms by artistic and care-taking hands. There are not two alike, each Hat having its own style, its own color scheme, and is made for a certain type of face. They are the most beautiful Hats ever shown in our show rooms for a considerable time. The materials are Panne velvets in the majority of cases with bright touches of silver and gold lace or glycerined ostrich and flowers of wonderful shadings. The colors show black, brown, dahlia shades, navy, and a few touches of gold and silver, etc.

A Tricorn of Plaid Velvet shows a very effective draped crown. The brim has a flanged edge of Panne velvet. The trimming consists of fine ostrich, which is artistically arranged around the entire Hat with here and there a tear drop of Sequin. On Saturday **$9.95**

A Large Black Picture Hat, gracefully turned up off the face, is created from black Panne velvet. The trimming consists of cire ribbon and two jet pins in front only. It is a beautiful model in its simplicity of design. On Saturday it will sell for **$9.95**

A Tobacco Brown Panne Velvet Hat would appeal to the smart semi-tailored desire. Its lines are very strict, and only trimming is of ostrich in the form of a fringe. On Saturday it will sell for **$9.95**

A Striking Color Combination is shown in this Hat of peach colored duvetyn and henna colored velvet. It turns abruptly off the face with a saucy air. The trimming, which is a quill, combines the bisque shades. On Saturday it will sell for **$9.95**

There are 15 only of such Hats, all in different exclusive styles. Sold regularly for $15.00. Saturday's price.....**$9.95**

Flannelette Night Gowns, $1.39 Each
Made from a heavy quality white flannelette. Long sleeves and high neck. Double shoulders and tucked yoke. These are made up in large or O.S. sizes. A splendid roomy garment at, each **$1.39**
Third Floor.

The Second Portion of Our

Large Purchase of Silks

Go on Sale Saturday. There are three numbers featured for Saturday, namely, Tricolette Duchesse Satin and Swiss Paillette

Reg. $2.98 Silk Tricolette $1.98 yd

A pure Silk Tricolette, so popular for dresses, blouses, etc. 36 inches wide. The colors are black, navy, scarlet, flesh and trooper blue. A regular $2.98 value. Yard **$1.98**

Reg. $2.50 Swiss Paillette $1.47 yd

Swiss Paillette in a beautiful finish, good weight and a very durable make. Will make into a very serviceable as well as attractive looking garment for a very moderate figure. The color range includes rose, seal brown, wine, dark green, emerald, turquoise, navy and black. 35 inches wide. Regular $2.50 value, for, yard **$1.47**

Regular $3.00 Duchesse Satin, Saturday $1.98 yard

There are a few short lengths of a very good quality Duchesse that were left over at the warehouse after the season's regular selling; warehouse remnants, if you will. There are only six of them, the shortest length being 4 5/8 yards and the longest 15 yards. The whole thing should clear out in a very short time. The quality is excellent, having a very rich finish and a good heavy weight. Has sold all season at $3.00 yard. The colors are light saxe, mais, turquoise, navy, wine, Russian green. 36 inches wide. Regular $3.00 value, for, yard **$1.98**

Boys' Worsted Hose, 69c Pair

Boys' Worsted Hose in 2/1 rib in black. These are a very durable make of Hose that are specially made for school wear and to give warmth. Sizes 8½, 9 and 9½. Pair **69c**

Ladies' Sport Hose, $1.50 Pair

Ladies' 4/1 Rib Sport Hose in black, "Wolsey" make. Need we say more? Made from fine Botany wool that is so soft, yet has warmth and durability. Sizes 8½ to 10. Pair **$1.50**

Small Wares

Good sized bottles of Sewing Machine Oil. Regular 15c, for .....2 for 19c
Lady Daintie Hair Nets, made from human hair, cap shape, large size, all colors. Regular 12½c .....3 for 23c
Skeins of Mending Wool, all colors .....6 for 25c
Watkin's Mulsified Cocoanut Oil Shampoo 39c
Palm Olive Shampoo 49c
Mennen's Dentifrice. Regular 25c .....2 for 35c
Colgate's Dentifrice, tube 15c
Palm Olive Shaving Cream, 25c
Palm Olive Face Cream 39c
Pond'c Vanishing Cream 39c
Large assortment of Christmas Cards. Orders taken for Private Greeting Cards.

COSY CORNER SODA FOUNTAIN

Saturday's Luncheonette Menu, 11.30 till 2

OUR 35c LUNCH
Potato Salad
Cold Ham or Tongue
Bread and Butter
Tea or Coffee
Pie or Ice Cream

OUR 25c LUNCH
Tomato Soup
Pork and Beans
Brown Bread and Butter
Tea or Coffee

Tea or Coffee and Sandwiches, 15c

Home-made Pie and Doughnuts Extra

Velour Kimonas, an Ideal Xmas Gift, $8.50

Real heavy, double, fancy Velour Kimonas in pretty floral patterns. The piping, which passes around collar, down front and around pockets and cuffs, is of a heavy cord. The girdle is of the same colored cord, but a lot heavier. For winter wear a warmer Kimona could not be found, and these are selling on Saturday at, each **$8.50**

Regular $25.00 (Burbury Style) Coats, $19.75

Some are made from double-faced coating in mannish style, with pleated back and belted all round, large patch pockets. Others are made from heavy tweeds and silvertones and lined throughout. These are the remaining Coats of broken lots, and on Saturday they will sell for the remarkable sum of **$19.75**

Packing Cases and Casks for Sale in Economy Basement

Our Linen Sale Continues

Here Are Some of the Numbers Offered in Pure Linen Table Cloths

26 Cloths, size 48 x 48 and 45 x 45, selling during this Sale at, each **$3.59**

8 Cloths, sizes 70 x 70 and 68 x 68, ivy leaf, satin stripe and spot designs, selling during this Sale at, each **$5.95**

20 Cloths, size 70 x 70, in several standard patterns, selling during this Sale at, each **$8.79**

5 Cloths, size 72 x 72 and 72 x 108, pansy, clover leaf and maiden hair fern designs, selling during this Sale at, each, **$12.95**

5 Cloths, size 70 and 80, in iris design, selling during this Sale at, each **$10.95**

Pure Linen Stamped Tray Cloths, 59c Each
White, deep hemstitched hem and stamped in neat design to work. Size 15 x 27. 35 of them at, each **59c**

Pure Linen Runners, 98c Each
Pure Linen Runners, trimmed with lace medallion, inserted, also deep lace border. Sizes 18 x 45 and 18 x 48. Also plain hemstitched with deep hem. Regular $1.50 value. Each, **98c**

Tray Cloths, 19c Each
5 dozen in size 18 x 27. They have hemstitched hem. Selling for, each **19c**

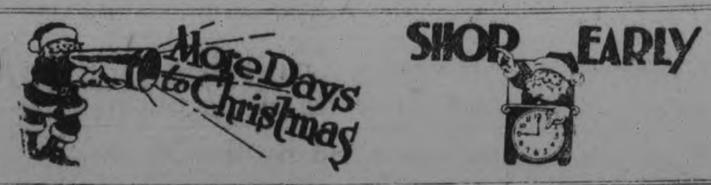

8 Dozen Runners and Dresser Scarfs 25c each

They are sizes 18 x 36 and 18 x 45. Some of them are trimmed with lace; others are plain with a deep hemstitched hem all around. All are made from a splendid linen finished cotton, that launders well. On sale at the linen counter on Saturday at 25c each.

Toyland, Top Floor

Bring the Kiddies to Toyland. Santa Claus has sent us a lot of new Books and Toys this week that have just been placed in our Toyland for the kiddies, and don't forget to bring your letters too. His new mail boxes will be in place on Saturday. One at Simcoe Street Entrance; the other near the Elevator in Turnbull's Toyland.

Down Filled Comforters $14.75

Down-Filled Comforters in size 60 x 72. Covered with down-proof sateen in attractive colorings. Make excellent gifts. These Comforters were formerly marked $20.00 each. On Sale Saturday at, each **$14.75**

Turnbull's Supreme Knitting Wool, 3 Skeins for $1.00

Turnbull's Supreme Sweater Wool, unequaled quality for knitting into sweaters, scarfs, etc. 4-ply full 2-oz. skeins. Finely twisted. The color range includes white, flame, peacock, brown, Paddy, purple, navy, tan, Nile, royal, cardinal and black. Saturday only .....**3 skeins $1.00**

Ladies' Combinations $1.89

A collection of several odd lines of Ladies' Combinations all grouped together to sell at one price. These are regular values up to $3.50, and they are all winter weight. Your choice of short or long sleeves and V or high neck. Price **$1.89**

Slipper Soles and Satin Soles

Slipper Soles, in all sizes to 9, leather soles with wool insole. Priced at .....**55c, 65c and 85c**
Satin Soles, in white, sizes 4, 5 and 6. Pair **55c**
Main Floor.

For Our Big Sale of Graniteware See Adv. on Page 6 of This Issue

Barrie's Limited

LADIES' READY-TO-WEAR DEPARTMENT

Women's Coats

of the Better Sort.. They have the originality of detail not often found in Coats not individually made.

Every Coat is marked by Expert Workmanship — and so moderately priced.

FOR INSTANCE—

A full back model in Reindeer Velour, lined throughout with good Silk, in floral design; interlined and collared with deep, snugly collar of French Beaver.

Price $37.50

ANOTHER SHOWS

French Broadcloth, in lovely shade of Navy. It is skilfully embroidered, is lined throughout with Pussy-Willow Silk, and boasts a deep collar of Ringtail Opossum.

Price $55.00

"NORMANDY"

in Moose shade, is the material of this stylish model. It has the fashionable ripple Skirt, bell sleeve, and is fastened with sash fringed at the ends. The sleeves and deep, three-way collar are of Nutria.

Price $49.75

YOU MAY CHOOSE

A smart model, in Velour or Cheviot, made in loose back style, or belted, if you prefer. The colours are Navy, Brown, Pekin Blue, and Black.

Price only $25.00

Specials For Saturday Shoppers

A SMART CLOTH DRESS in a number of different styles, Tricotine and Serge; Navy, Brown, Black.
Price $19.75

BLOUSES in variety of style and fabric, which includes Georgette, Tricolette, Crepe de Chine, and Habutai.
Price $4.95

PETTICOATS in Jersey, Habutai, and Shot Silk, beautifully fitted with elastic top and flounced in devious ways. All colours.
Price $5.30

CAMISOLES in Silk and Satin. Colours: Flesh, White, Sand, Brown, Navy, and Black.
Price $1.69

Barrie's LIMITED

Phone 340

READ THE EXAMINER WANT ADS.

ATHLETIC ASSOCIATION WARMLY ENDORSED BY OFFICIALS OF O. H. A.

ADDRESSES OF SHERIFF PAXTON AND W. A. HEWITT EXPRESS DELIGHT IN LAUNCHING OF LOCAL ORGANIZATION—WARM TRIBUTE TO WALTER SMAILL, DIRECTOR OF ATHLETICS ---LAST NIGHT'S FUNCTION AT CAPITOL.

The aims and objects of the Peterborough Amateur Athletic Association were clearly set forth last night during the course of the programme arranged for Athletic night at the Capitol Theatre and the event should go a long way towards securing for the Association that warm-hearted support that will be necessary for complete success. The evening was featured by the presence of Mr. W. A. Hewitt and Sheriff Paxton, secretary and treasurer respectively of the O.H.A., the formal introduction of Mr. Walter Smaill, director of athletics for the P.A.A.A. and by the presentation of prizes to the winners of the city championships and of the Examiner Thanksgiving Day road races. All the addresses laid emphasis upon the community value of clean sport and of the necessity of removing from athletics all taint of professionalism.

The picture programme included several interesting reels of sporting pictures, including "Inside Baseball" and the race between Man O' War and Sir Barton.

Sheriff Paxton and Mr. Hewitt were introduced by Mr. H. R. H. Kenner, Principal of the Collegiate Institute, who remarked, however, that neither required any introduction to a Peterborough audience.

Mr. Kenner congratulated the P.A.A.A. upon the progress it was making and paid a tribute to the splendid work of the Ontario Hockey Association on behalf of clean hockey in Ontario. In this connection he recalled that Peterborough had supplied a number of officers for the O.H.A., including W. A. Buchanan, Dr. McPherson and R. M. Glover.

Sheriff Paxton, in reply, expressed his delight in the formation of the Peterborough Amateur Athletic Association, which was carrying out exactly the desires of the O.H.A. He emphasized the value of athletics, remarking that the player who was a clean athlete was nearly always a real man. For the man who came out in the open and adopted professional sports as a means of livlihood Sheriff Paxton remarked he had nothing but admiration, but his opinion was not high of the player who, under the guise of an amateur, had his hand out for the money. He advised every man and woman in Peterborough to become members of the Athletic Association.

Mr. Hewitt followed in similar vein, commending the P.A.A.A. to the hearty support of the community. They were working on the right lines, he declared and in the selection of a director they had been most wise.

"I have had a long acquaintance with Mr. Smaill," declared the speaker, "and he is the finest type of a man."

Mr. Hewitt advised the people of Peterborough to give Mr. Smaill their heartiest support and there would be no doubt of the result.

The Objects of the P.A.A.A.

In introducing Mr. Smaill later on in the evening, Dr. A. W. McPherson, president of the P.A.A.A. set forth the objects of the Association clearly and effectively. After reviewing the proceedings that had led up to its formation, Dr. McPherson explained that the P.A.A.A.'s aim was not the making of championship teams or champion runners or athletes, although these might come as a result of their efforts. Their ambition was to so direct the athletic activities of Peterborough that healthful recreation would be provided for the whole community, boys and girls, men and women alike. They hoped to provide organized sport for the school boys, the boys in the factories and for all other classes, in addition of course to entering teams in the various leagues. Realizing that the work entailed in these plans could not be carried out by men who, however enthusiastic, had their own business to look after, the Association had decided to secure a director of athletics who would give his whole time to the movement, and they had been fortunate in securing Mr. Walter Smaill, who had been most highly recommended. Dr. McPherson then introduced the director of athletics, asking for united support for him.

Mr. Smaill, who was received with rounds of applause, remarked that he was enthuused with the whole movement but that he would let his work, rather than his talk, speak for him.

The Prize Winners.

Mr. R. M. Glover presented the prizes to the winners of the City Championships and of the Examiner Road Races. In doing so he congratulated the boys upon their success, and the Peterborough Amateur Athletic Association upon what has been accomplished. Referring to the Examiner races Mr. Glover pointed out that they had been inaugurated to encourage the running game as a developer of character, stamina and endurance and he recalled the fact tat graduates of Examiner senior road race had been on two Canadian Olympic tams, Fred Simpson in London and Albert Smoke in Antwerp. Smoke had also won the Hamilton Herald race and yesterday had finished a close third in the Detroit marathon. The senior race had also brought out Charlie Thorpe, while the junior race had produced T. J. McAuliffe, the inter-collegiate middle distance champion, who recently clipped nearly a minute off the Inter-collegiate three mile record.

The presentation of the prizes followed, Messrs. Charles Thorpe and Douglas Loomis assisting in this part of the programme. All the winners were heartily applauded, while Stan Stacey, winner of the Junior Examiner race and inside wing of the Collegiate rugby team, was greeted with the Collegiate yell by his team mates as he came forward to receive his prize.

Here is the list:

City Championships 1921.

Howden Trophy—1st Edwin Dugan, Howden trophy and medal; 2nd, Richard Galbraith, medal.

Eastwood Trophy — 1st John Ward, Eastwood trophy and medal. 2nd, Cyril Hopkins, medal.

Huycke Trophy— 1st F. Wolfe, Huycke trophy and medal; 2nd Grant Miller, medal.

Peck Trophy—1st Keith Hardill, Peck trophy and medal; 2nd J. Rutherford, medal.

Examiner Races.

Senior.

1st Herb. Tranter, shield and gold watch by Examiner; side of bacon Canadian Packing Co.

2nd Dick Bates, tie pin, Examiner; box of chocolates, J. P. Bond Co.

3rd, Percy Luther, signet ring, Examiner; membership ticket, Y.M.C.A.

4th, John Ward, umbrella, A. W. Cressman Co.

5th, E. Dugan, ham, New Centre Meat Market.

6th, D. L. Davis, 50 lb. bag of flour, Campbell Milling Co.

7th, R. Pogue, safety razor, L. W. LeBarr.

8th, W. King, box chocolates, Chas. Coleman.

9th, Chris. Bergoine, plant, Peterborough Floral Co.

10th, M. R. Smith, 25 lbs. of flour, Nelson Routley.

Junior Prizes.

1st, S. E. Stacey, shield and silver watch, Examiner and P.A.A.A., gold medal C. R. Widdifield.

2nd Ira Dundas, Little Ben clock and Eversharp pencil, P.A.A.A. and A. A. Fowler.

3rd, A. J. Miller, focussing flashlight, Prant & Thorpe.

4th G. Frost, safety razor and membership ticket, W. B. Warne and Y.M.C.A.

5th, S. McIntosh, ham, J. G. Jopling & Sons.

6th, A. H. Davis, jersey, Turnbull Co.

7th, N. R. Brose, running shoes, R. Neill & Co.

8th, R. B. Kennedy, box of chocolates, Percy Hooper.

9th, H. Jenkins, pail of honey, E. N. Mason.

10th, John Cross, cap, Wm. Lech & Sons.

LIVER TROUBLE

BAD BILIOUS ATTACKS

When your liver becomes sluggish and inactive your whole health suffers. Your bowels become constipated, the tongue coated, the breath bad, the stomach foul and sick, and bilious spells occur on account of the liver holding back the bile which is so essential to promote the movement of the bowels, and the bile gets into the blood instead of passing out through the usual channel.

The only way to keep the liver active and working properly, and thus get rid of the nasty bilious attacks, is to keep the bowels regular by using

MILBURN'S LAXA-LIVER PILLS.

They are purely vegetable, small and easy to take, work smoothly and gently, and there is nothing of the griping, weakening and sickening effects of the old fashioned purgatives.

Mr. John S. Caron ,Donavon, Sa.. writes: "I was troubled with my liver and had severe bilious attacks. A friend advised me to try Milburn's Laxa-Liver Pills, so I took two vials and have had no more attacks."

MILBURN'S LAXA-LIVER PILLS

are 25c a vial at all dealers or mailed direct on receipt of price by The T. Milburn Co., Limited, Toronto, Ont.

HOT WATER FOR SICK HEADACHES

Tells why everyone should drink hot water with phosphate in it before breakfast.

Headaches are caused by auto-intoxication—which means self-poisoning. Liver and bowel poisons called toxins, sucked into the blood excite the heart which pumps the blood so fast that it congests in the smaller arteries and veins of the head, producing violent, throbbing pain and distress, called headache. You become nervous, despondent, sick, feverish and miserable, your meals sour and almost nauseate you. Then you resort to acetanilid, aspirin or the bromides, which temporarily relieve but do not rid the blood of these irritating toxins.

A glass of hot water with a teaspoonful of limestone phosphate in it, drank before breakfast, will not only wash these poisons from your system and cure you of headache, but will cleanse, purify and freshen the alimentary canal.

Ask your pharmacist for a quarter pound of limestone phosphate. It is inexpensive, harmless as sugar.

If you aren't feeeling your best, if tongue is coated or you wake up in the morning with bad taste, foul breath or have colds, indigestion, biloiusness constipation, or sour acid stomach, begin the phosphated hot water cure to rid your system of toxins and poisons.

Bond's Drug Store, cor. Hunter and George Streets.

VOICE OF THE PEOPLE

Editor of the Examiner,—

Allow me through your columns to ask Mr. John Stewart, the Liberal candidate for East Peterboro, why he did not call for a chairman from the meeting he held in Douro at S. S. No. 7 on November 21st.

Did he think there was no a farmer capable of filling that position at that meeting as well as the man he brought with him or was his object to make little of those farmers whom he asked to support him in the coming election.

When he said the United Farmers shoud not of gone into politics and while I believe it was a farmer he brought with him for chairman, he showed to us very poor judgment if he thinks that all we are good for is to sweat and work and vote.

Thanking you Mr. Editor,

JOSEPH O'CONNOR,
Douro.

CHARM

CLEANS EVERYTHING

Mop your floors with a pail of water containing a teaspoonful of Charm—Spotlessly clean.

15c and 25c at all Good Grocers

TWO HOLD-UPS REPORTED TO OTTAWA POLICE

OTTAWA, Nov. 25|—(Canadian Press).—Two hold-ups were reported to the police yesterday.. Henry Ladouceur travelling on the Hurdman road was accosted by two masked men who demanded his money. An automobile hovering in sight caused the assailants to flee.

John Larson, a visitor to the city, was dragged into an alleyway on Queen street, by an unknown, and his watch and six dollars removed.

Fines aggregating $9,500,000 were imposed on a number of fire insurance companies formerly doing business in the state of Mississippi.

Drive In Comfort This Winter

Before you go through all the mental anguish, worry and trouble caused by the failure of your battery in cold weather, drive around to our service station. We can save you all this inconvenience by putting a Willard Threaded Rubber Battery on your car.

This battery is built with Threaded Rubber Insulation between the plates, to resist the Canadian climate. Threaded Rubber Insulation does not crack, warp or split like ordinary wood separators but withstands low temperatures, uneven roads, and long trips.

Threaded Rubber Insulation doesn't require renewal. It assures you of more miles of comfortable driving per dollar.

If you expect to lay your car up, ask us about our winter storage plan.

Grant & Thorpe
418 George Street
Telephone 798

Official Service Station of the

Willard STORAGE BATTERY COMPANY of Canada LIMITED

DO YOU KNOW?

THAT the developement of the NEW CENTRE MEAT MARKET to its present state of progress is due in a large measure to the expert knowledge of our buyers who have had twenty-five years experience in the buying of Choice Butchers Cattle.

¶ That the selling organization of the NEW CENTRE MEAT MARKET is composed of men whose experience qualifies them to serve the best interests of the public.

¶ That the large volume of business transacted by the NEW CENTRE MEAT MARKET enables us to sell Better Quality Meat at Lower Prices.

¶ That the NEW CENTRE MEAT MARKET bought down the Price of Meat in Peterboro.

¶ That the NEW CENTRE MEAT MARKET is just as clean, and sanitary as it looks.

¶ That we Deliver to all parts of the City.

Let us be as Faithful to our Day and Generation as our Fathers were to theirs.
—JOHN BURROUGHS

A FEW SATURDAY SPECIALS

Dairy Butter - - - 38c
Head Cheese - - 15c

Good Potatoes PER PECK - 30c (Delivered)
Best Lard- - - - 18c

No matter how keen one is for Low Prices, the desirable customer rarely overlooks ***QUALITY***

NEW CENTRE MEAT MARKET

192 CHARLOTTE ST. TWO TELEPHONES 760

Sensational Saturday SALE

AT

B. CHESLER'S

Sacrifice Sale of Ladies' Coats, Suits, Skirts, Dresses, Blouses, and all General Fall and Winter Ready-to-Wear.

Coats at Half-Price

25 Coats—Fashioned of finest American Velours and Duvetyns, with large collars and cuffs of finest French Beaver (many have large Shawl collars), fully lined with heavy flowered Satins. Neatly embroidered backs add a finishing touch to these beautiful Coats; in several of the most wanted shades—Brown, Reindeer, Sand, Taupe, etc. All sizes. Regular up to $60.00 ..... **$29.50**
Special for To-morrow .....

25 Coats—of Silvertones and Canadian Velours, in Brown or Taupe, with large collars, belts, button and braid trimmings. Sizes 16 to 38. Regular $25.00. ..... **$10.00**
Special for To-morrow .....

15 Coats—of finest Velours, with large Beaverine collars, loose or belted backs; many with Embroidery trimmings; full lined, of flowered Poplin and Silk. All sizes and shades. Regular $45.00 ..... **$22.50**
Special for To-morrow .....

Serge Dresses $9.98

25 Samples—Fine All-Wool Serge Dresses, in Navy and Black; 10 of the best season's styles to choose from. Sizes 16 to 38 only. Regular up to $25.00. You choose one for **$9.98**
Special for To-morrow .....

Plaid Skirts at $5.98

Fashioned of All-Wool Plaids, in several patterns. All sizes. **$5.98**
Special for To-morrow .....

Georgette Blouses, $3.98

100 Pretty Georgette Blouses, comprising our entire stock of this grade of Blouses and Smocks; all styles, shades, and sizes. None of less value than $6.00, and up to $12.00. We want to clear the lot and put them on Sale for only **$3.98**
Special for To-morrow .....

Voile Blouses, $1.25

25 Dozen—Fine Voile Blouses, in 10 different attractive styles. Most of them are White, some have a touch of colour added. Regularly sold at $2.00, $2.50, and $3.00. Your choice for only **$1.25**
Special for To-morrow .....

A Manufacturers Clearance of 500 Dozen Handkerchiefs at Reduced Prices

We have just received a large and well assorted shipment of fine Linen Handkerchiefs—most of them boxed for Christmas Gifts. The designs are so numerous that it would be impossible to describe them individually, but we can assure you of the finest selection ever shown in Peterborough.

These Handkerchiefs were purchased at Specially Reduced Prices, and will be offered at such Great Reductions that you will not be able to resist buying your Gifts for the Holiday Season, To-morrow.

Don't forget — We have 6,000 Handkerchiefs to choose from. Special for To-morrow ..... **10c** TO **$2.00**

Corsets Half-price

These are a lot of odd Corsets, in which there are all sizes, in either C.C., A La Grace, or D. & A. brands. The regular prices range from $2.00 to $6.00. You can take your choice at just ..... **HALF-PRICE**

Silk Brassieres $1.25

These Brassieres are a Special Purchase, made of good quality Satin, with light boning and elastic at the back. Regular $2.50. **Half-Price** **$1.25**
Special for To-morrow .....

Silk Camisoles 98c

In Pink and White Silk; four different styles. All sizes, and good quality Silk—just received. Regular $2.00—for only **98c**
Special for To-morrow .....

Silk Bloomers $1.49

Fashioned of heavy Habutai Silk, elastic waist and full sizes, in Pink and White only. Regular value $2.50—for only **$1.49**
Special for To-morrow .....

Silk Nightgowns $2.98

They are well made of fine quality Habutai Silk, and Lace trimmed, V-neck. Regular value $4.50. **$2.98**
Special for To-morrow .....

Women's Pure Silk Hose $1.49

40 Dozen Pure Silk Hose, "Venus" or "Holeproof" brands; guaranteed perfect, in Black, Brown, Navy, Smoke, Pearl Grey, etc. All sizes. **$1.49**
Special for To-morrow —pair.

Children's Cashmere Hose 39c

Pure Wool Cashmere Hose, 1-and-1 ribbed, in Brown only. Sizes 7, 7½, and 8. Reg. $1.00..... **39c**
Special for To-morrow .....

Wool at Half-Price

We have a large quantity of extra fine Beehive and Saxony Fingering Yarns, in 3 or 4 ply; Black and White only. Special To-morrow and Week-end—Clearing at HALF-PRICE.

Fleece Lined Underwear 85c

Women's Fleece-lined Underwear, in White, Shirts and Drawers to match. Ten Dozen only to clear at—a Garment **85c**
Special for To-morrow .....

Women's Underwear 75c

15 Dozen of Women's Fall weight Underwear — Vests and Drawers to match; "Velva" brand. Vests with long, short, and no sleeves. Regular $1.25. A Garment **75c**
Special for To-morrow .....

Chamoisette Gloves, 25c

10 Dozen Chamoisette Gloves, either Black or White; a good washable Glove. In Black, the sizes are 6 and 6½ only, but in White there is all sizes. Regular selling price is 98c **25c**
Special for To-morrow .....

Flannelette Nightgowns ½ Price

For To-morrow and the Week-end only—we will place on Sale a Manufacturer's Clearing of fine quality Flannelette Nightgowns, in two lots, all full sizes—
Reg. $2.00—for **98c** Reg. $2.50—for **$1.25**

Heather Hose $1.25 pair

A fine assortment of Pure Wool Heather Hose, in several shades, ribbed and plain, double heel and toe. All sizes. Regular $1.75 ..... **$1.25**
Special for To-morrow .....

Boy's Heavy Hose, 49c

2-and-1 Ribbed, Pure Wool Worsted. All sizes, 6 to 10. Regular 75c to $1.00; 30 Dozen, pair..... **49c**
Special for To-morrow .....

Heather Hose 49c pair

10 Dozen Women's Heather Hose, in three different shades. All sizes. Regular $1.00—to clear at.... **49c**
Special for To-morrow .....

Women's Cashmere Hose, 35c

5 Dozen Pure Wool Fine Cashmere Hose, Black only. All sizes. Regular $1.25. Being Sub-standards, we will clear them at, pair **35c**
Special for To-morrow .....

Silk Hose at 49c a Pair

10 Dozen beautiful lustrous Silk Hose, 20-inch leg, in Black, Brown, Pearl and Taupe; seamed back and Lisle garter top. Regular $1.25—to clear at..... **49c**
Special for To-morrow .....

Boys' Ribbed Hose 39c

20 Dozen Boys' Extra Heavy Ribbed 2-in-1 Hose. Sizes 9 and 9½ only. Regular 75c—pair **39c**
Special for To-morrow .....

Women's Cashmerette Hose 25c

25 Dozen Women's Cashmerette Hose, in Black. All sizes. Guaranteed perfect stock. Reg. 50c..... **25c**
Special for To-morrow .....

Womens Boots and Shoes

This lot consists of high top Boots, Oxfords, Strap Shoes, and Ties, in Black or Brown. Many different styles to choose from. All sizes in the lot, but not all sizes in each style. Reg. Price $5.00 to $9.00. **$2.98**
Special for To-morrow .....

Ladies' Welt Strap Shoes $4.98

Eight of the newest styles of One and Two Strap Shoes. Ames-Holden and Canadian Maid brands. Cuban and low heels, plain vamps, perforated toe caps or semi-brogue styles. Guaranteed Goodyear welts. Sizes 4 to 7. Regular up to $8.00 ..... **$4.98**
Special for To-morrow .....

Boys' Boots $2.25

Small Boys' Boots, in Black or Brown, welted, Neolin soles and heels. Sizes 8 to 11 only. Regular $3.50—for, only **$2.25**
Special for To-morrow .....

Men's Rubbers 90c

200 Pairs Men's Rubbers, Dominion make; guaranteed perfect. All sizes. Regular $1.50—pair **90c**
Special for To-morrow .....

B. CHESLER, 392 George Street

Successor to T. C. Elliot

BELIEVES MAGNATE WAS HIS BROTHER

NEW HAMPSHIRE MAN SEEKS TO ESTABLISH IDENTITY OF MILLIONAIRE.

NEW YORK, November 25. — John H. O'Brien, of Nashua, N.H., brother of Terence O'Brien, who is said to have adopted the name of John K. Stewart and become head of the Stewart-Warner Speedometer Corporation, and died five years ago, worth $7,000,000, was in New York yesterday. O'Brien came to see Robert B. Honeyman, Sr., father-in-law of the former Marian Stewart, in the hope of learning more about his brother's strange career.

He saw Mr. Honeyman, and talked with him, and returned to Nashua with his questions unanswered, but more convinced than ever, he said, that Stewart was his brother Terence.

O'Brien, who was accompanied by a Boston newspaper man, brought with him the few letters the family ever received from Terence after the boy left home. The last one was dated from London, 26th December, 1905. In it Terence said:

"I have two daughters. For certain reasons I have never cared to go back to Nashua and have tried to forget there was such a place. I have been quite prosperous financially, beyond any dreams I ever had in the early days. My wife does not know I ever lived in Nashua, and I do not wish her to know anything about my early days, and for that reason I have kept away from there. Tom and I are still partners."

He signed this letter "Ted." An answer addressed to Terence O'Brien" was returned unclaimed.

In a letter from Chicago, dated 1893, he wrote: "Tom and I have just returned from the West."

"Tom," according to John H. O'Brien, meant Tom Conlon. Conlon was the Nashua boy who later was associated with him in business under the name of Thomas Clark.

Identify Writing.

The handwriting of the letters was said yesterday by persons who have seen Stewart's writing to be his.

O'Brien showed Mr. Honeyman the letters, he said, and Mr. Honeyman told him Stewart had been born Stewart, that he knew his birthplace, and that the story that he was Terence O'Brien was a "fake." He refused to say where he claimed that Stewart was born, or to give any information to disprove he was O'Brien.

John H. O'Brien was obliged to return to Nashua on account of his duties as chief clerk in the freight house of the Boston and Maine Railroad there. When he left he had not heard of the statement from Arthur F. Conlon of Yakima, Wash., published in The World yesterday, in which Condon, who was Thomas Conlon's brother, made positive connection between O'Brien and Stewart by saying he had known him under both names and in both Nashua and Chicago.

"I don't understand," said John H. O'Brien before he left, "why Mr. Honeyman can't tell where Stewart was born, if he knows. I am not seeking money, but I believe that somewhere in this case is the answer to what became of my brother, and I intend to find out. I've got to get back to work, but I don't intend to let this rest.

"When I showed Honeyman the letter from my brother in London, in which he said he had two children, he said this showed my brother was not Stewart, because Stewart had only two children, and the youngest was only ten when she died last October. And in another sentence he said Stewart had had another child, who died shortly after birth.

"Somebody's lying in this affair, and I'm going to find out who it is. Either Stewart was my brother, or else somebody's has put over one of the greatest hoaxes in history."

Mr. Honeyman admitted to a reporter yesterday that he had seen and talked with John H. O'Brien, but refused to comment on O'Brien's proofs, or admit he had shown him anything.

"A man who said he was the brother of Terence O'Brien came to my house on Sunday," he said, "and was very insistent on seeing me. I only saw him for a few moments. I am not disturbed about the matter, and don't intend to talk about it. I have not changed my mind about Mr. Stewart's identity. If O'Brien said somebody was lying, I can only say that I agree with him."

STRANGLED WHILE ROCKING CRADLE.

CHICAGO, Nov. 25.—A story of heartlessness, poverty and robbery was mixed with that of concern for his wife in the confession of Thos. Catherwood, 26, that he had strangled his sister-in-law, Mrs. Betty Sharples, to death while she rocked the cradle of her 13-month-old child and worked on tiny garments for another child, expected within a month.

For weeks Catherwood had been out of a job and his wife finally said she would obtain work to support the family. It was concern for his wife and dread of her going to work which, Catherwood told the police, forced him to wind a rope about Mr. Sharples' neck and steal the $65 in her bank-book.

"My poverty worried me," Catherwood told the police. "When my wife said she would get work, I couldn't bear it. I went to visit my sister-in-law. A neighbor came to borrow some money and I saw the bank-book. I thought there was at least $200 in it. I picked an argument with Betty and grabbed her by the throat and wound the rope around her neck."

Catherwood was arrested with his brother, while the pair were laughing and joking in a barber shop.

"Catherwood seemed to be without feeling in telling his story," Sergeant James Fleming, who made the arrest, said.

It Pays to Advertise.

PUBLISHERS FIGHT DUAL PRINTING OF PETIT PARISIEN.

PARIS, Nov. 25.—Senator Paul Dupuy, "the French Northcliffe," owner of the Petit Parisien, which has the largest daily circulation of any newspaper in the world, finds himself locked in battle with a coterie of his rivals because of his decision to print his simultaneously in Tours and Paris.

In this the Senator is merely following in Lord Northcliffe's footsteps, the latter having started a Manchester edition of the London Daily Mail as long ago as 1906. But M. Dupuy has aroused genuine passions which will make his project most difficult.

Several of the largest of the other Paris journals have ordered their agents to boycott the Parisien. They also publish in large type and on the front page the charge that M. Dupuy see nothing in journalism but commerce. It is added that he must never acquire "a monopoly of opinion or exercise an intellectual tyranny."

The Parisien's rivals are perhaps on firmer ground when they evoke the spectacle of a ruined provincial press, for, as a result of the Parisien's invasion, a large number of newspaper men in Central France are likely to be thrown out of work. The other complaints are easily brushed aside, for M. Dupuy in no way poses as a popular mind-moulder.

His paper is rather an enterprising sheet in the collecting of news, but its political influence, even if it had much and this were greatly extended would not prove particularly harmful, as Senator Dupuy is a moderate liberal.

Meanwhile Paris is taking a keen interest in the fight and speculating much as to its outcome.

Simple Way To Take Off Fat

There can be nothing simpler than taking a convenient little tablet four times each day until your weight is reduced to normal. That's all—just purchase a case of Marmola Prescription Tablets from your druggist for one dollar, the same price the world over. Follow directions—no starvation dieting or tiresome exercising. Eat substantial food—be as lazy as you like and keen on getting slimmer. And the best part of Marmola Tablets is they are harmless. That is your absolute safeguard. Purchase them from your druggist or send direct to Marmola Co., 4612 Woodward Ave., Detroit, Mich.

CAMPBELLFORD AND DISTRICT

CAMPBELLFORD, Nov. 25. — The annual meeting of the Seymour Farmers Club was held in their club rooms, Ferris Block on Wednesday evening, November 23rd. A very large number of members were present showing their interest in the club and its activities. The reports showed a most successful year, nearly $50,000 worth of grain and feed, etc., having been purchased by the Club. Their sales of hogs and cattle realized $100,000. The election of officers for the coming year was an important part of the meeting, the following officers being elected.

President—Mr. Ira Loucks.
Vice-President—Mr. P. B. Nelson.
Secretary—Mrs. Russell Peake.
Directors—Messrs. John Thomson, Andrew Milne, Alfred Barnum, D. T. Petherick, Chas. Macoun, W. H. Locke and William Hooper.
Auditors—Messrs. Charles Bedford and Harold Wood.

Political Meeting

A meeting in the interest of Charles W. Kerr, Liberal candidate for Northumberland County, will be held in the Opera House on Wednesday evening November 30th. Besides the candidate Mr. Kirk Cameron and others will speak. All invited, especially ladies.

Personal Mention

Miss Ruth Dunk of Belleville, is visiting at the home of her parents, Mr. and Mrs. James Dunk.

Born —At Niagara Falls on November 10th to Mr. and Mrs. T. H. Burkett of Campbellford, a daughter.

Friends will be pleased to learn that little Miss Ruth Hall, who was operated on for appendicitis, on Sunday, is making satisfactory progress toward recovery.

Mr. and Mrs. R. T. Cowell were in Toronto, this week visiting their daughter, Miss Hilda Cowell, nurse-in-training at the Women's College Hospital.

A Shadow Social

Miss Beatrice Borland, the painstaking teacher at West's School, Seymour West has been training the pupils for an entertainment to be given to-night; "Shadow Social", the ladies to bring boxes. An excellent programme has been arranged and all who attend may expect a pleasant time.

Snow-white fleecy blankets

Its easy to keep them that way. It's the best way, too, because pure, clean blankets wear longer. It just means using that purest, surest, and gentlest of all cleansers—

Sunlight Soap

It washes without rubbing, twisting, or wrenching the clothes. It's a wonderful work saver as well as a clothes saver

Insist on getting the soap you ask for--SUNLIGHT SOAP

LEVER BROTHERS LIMITED TORONTO 29

STRIKE TIES UP PART OF NEW ORLEANS.

NEW ORLEANS, La., Nov. 25.—(Canadian Press).—This port is tied up to-day as a result of the strike of between twelve thousand and fifteen thousand cargo loaders and handlers who are out in sympathy with screw men, who quit work Monday.

SHE TOOK HER MOTHER'S ADVICE

Now is in the Best of Health because she took Lydia E. Pinkham's Vegetable Compound

Kessock, Sask.—"My mother has taken Lydia E. Pinkham's Vegetable Compound and upon learning of my troubles advised me to try it, as I seemed all run down after the flu and had leucorrhoea very bad. I have taken Lydia E. Pinkham's Vegetable Compound and Lydia E. Pinkham's Blood Medicine and used the Sanitive Wash also Dr. Brown's Capsules and Prescription and am much better in every way. I am willing for you to use my letter as a testimonial as I recommend your medicines." — Mrs. IRENE NELSON, Kessock, Sask.

It is not always in business that a woman is forced to give up her work on account of ill health. It is quite as often the woman who does her own work at home. When backaches and headaches drive out all ambition, when that bearing-down sensation attacks you, when you are nervous and blue, the one great help for such ailments is Lydia E. Pinkham's Vegetable Compound.

Rogow Bros Style Shop

We are offering some of the

Best Coats

received this season, regardless of profit or cost, on Saturday, and while they last, you may have your choice of these fashionable garments at prices like the following:

LADIES' WINTER COATS—That formerly sold for $39.00 to $55.00 ..... Your choice at, from ..... **$19.00** TO **$34.00**

LADIES' DRESSES—New, just in. Your choice at, from..... **$15.00** TO **$29.00**

LADIES' BLOUSES AND SKIRTS—At still lower profits to clear for cash.

LADIES' SUITS—Exclusive designs, Fashion's favorites, at surprisingly low prices. Were $65. Now, only **$31.00**

440½ GEORGE STREET

LOOK!

ANOTHER

BIG DROP IN MEAT PRICES

You can Buy all the BEST CUTS of Choicest Steers and Heifers (Fresh Dressed) at the following Frices Saturday:

SIRLOIN STEAK	*15c*
PORTERHOUSE STEAK	*15c*
ROUND STEAK	*15c*
RIB ROASTS	*12½c*
SHOULDER ROASTS	*10c*
BOILING BEEF	*8c & 10c*

Robert Dale

Corner Rubidge and Sherbrooke Streets

PHONE 538w

IN MILLBROOK AND DISTRICT

SPECIAL SERVICES IN MILLBROOK, BAILIEBORO AND FRASERVILLE CHURCHES.

MILLBROOK, Nov. 25.—Mrs. J. N. Walsh left on Thursday morning for Lakefield, where she will be the guest of her niece, Mrs. Jos. Porter, for a few weeks' visit.

Mr. James Dawson has been spending this week with his son, Mr. Harry Dawson, of the 7th Line, Cavan, while the latter's youngest daughter, little Miss Lois, is with her grandmother in Millbrook during Mr. Dawson's absence.

Rev. Mr. Millson, of London, who will preach in the Methodist Church, Millbrook, on Sunday morning, and at Bailieboro and Fraserville in the afternoon and evening, will also sing at the Sunday services. At the congregational meeting to be held in the Sunday School-room on Monday evening, Rev. Mr. Millson will be the chief speaker, and will also assist with the service of song. Refreshments will be served at the close, and a social time enjoyed. A treat is in store for all those who will hear Mr. Millson, as he has had many years of experience in the ministry and is a very fine speaker.

Mr. J. A. Vance is now able to be out again, after being confined to the house for some time, suffering from a large carbuncle at the back of his neck.

Mr. Edgar Burnham, of Peterborough, made a business trip to Millbrook on Thursday. He was the guest of his parents, Dr. and Mrs. Burnham.

Mrs. (Dr.) King, of Peterborough visited her parents, Mr. and Mrs. John Allen, on Thursday.

Mr. Charles Rowland, who has spent the past year in Alberta, was the guest of his brothers, Mr. Wm. Rowland, of Millbrook, and Mr. John Rowland, of Cavan, over the week-end. He is now living in Toronto, where he has a good position.

Mr. Budd received word on Wednesday that his second son, William, who has been on one of the lake boats during the past season, has been taken to the hospital in Montreal, where an operation for tumor is considered necessary.

Mr. and Mrs. O. G. Orry and Mr. and Mrs. William Rowland, of Millbrook, and Mr. and Mrs. Hilliard Lang, of Cavan, were amongst the guests attending the wedding of Miss Laura Reynolds and Mr. Walter Rowan, in Bethany on Friday. The marriage took place in the Anglican Church at noon, Rev. Mr. Weir officiating.

The L.O.L. No. 79 will hold their annual meeting on Friday evening, Dec. 2nd, when the election of officers will take place, and other important business will be transacted.

Mrs. Offa Williamson returned to Lindsay this week, where she is keeping house for her brother, Mr. Harold Horner, and looking after his two children, Mrs. Horner being very seriously ill in the Nicholls Hospital, Peterborough. Before her marriage, the latter, who was Miss Hattie Courtney, spent some time in Millbrook and was very popular.

Mrs. McBrien, Sr., of Peterborough, who returned this fall after spending the last two years with her youngest son, Mr. Louis J. McBrien, of Detroit, has recently been the guest of her daughter, Mrs. Alex. Wilson, for some weeks. Mrs. McBrien is now visiting her other son, Mr. N. W. McBrien of Lindsay and afterward will spend the winter with her youngest daughter, Mrs. J. R. Kearns, Peterborough.

Judge Vance, of Barrie, spent the week-end with his mother and sisters here.

Dr. Sarjeant, who has been for some months in Millbrook assisting Dr. Turner with his practice, and taking complete charge during the latter's recent absence in New York, left on Thursday for Toronto, and afterward will go to his home at Barrie. Dr. Sarjeant made many warm friends while in Millbrook, and won much praise for, and confidence in, his professional skill. He will not permanently locate until after the New Year.

Mrs. Hugh Kennedy will receive for the first time since her marriage on Saturday afternoon, Nov. 26, her husband's mother, Mrs. Annie Kennedy, receiving with her.

LADIES, LOOK!

Three Valuable Prizes to be Given Away for the Three Best Loaves of Bread Made from REINDEER Flour

1st Prize—Baking Cabinet
2nd Prize—1 Enamelled, Porcelain Top Kitchen Table
3rd Prize—1 Sack 98 Lbs. REINDEER Flour.

Commencing Friday, Nov. 25. All entries must be in by Wednesday, Nov. 30 at 2.30

The J. C. Turnbull Co., Ltd.

5c BIG DISH SALE 5c

THIS will be the BIGGEST CROCKERY SALE ever held in Peterboro. Never before and never again will you see such BARGAINS in CROCKERY. Sale Starts Nov. 25 and Ends Dec. 1. Come early and so get the biggest assortment to choose from. Some Lines are limited and will be gone atter the first day or two of the Sale, Purchases of 3 dozen Lots will be sold for $1.50. You may have your choice of Porridge Bowls. Salad Dishes, Tea Plates, and Saucers.. This is a splendid opportunity to do your Christmas Shopping in Crockery.

This Sale Will Be Held At

221 HUNTER STREET

Domestic Economy Is Easily Learned

YOU can take a free lesson every day simply by reading the advertising columns of this paper.

No matter how well you run your home --or your business---it can be done better and more economically. The advertise, ments teach efficiency in buying. They show you the cheapest and best markets

They help make housework lighter by telling about the newest conveniences and labor-saving devices. The merchant or business man can get a good line on a thousand and one things that will help him materially.

No home and no business can progress by standing still. The advertisements help you keep up with the bandwagon.

If you want a real lesson in economy,

—Read the advertisements in

The Examiner

ELECTION NEWS

MEEING AT BENSFORT.

Bensfort saw an enthusiastic meeting last night when Sam Clarke, K.C., M.P.P., of Cobourg, and Mr. G. N. Gordon of Peterborough, addressed the electors.

Mr. David Dodds was the chairman and Dr. Watson of Cobourg, was the first speaker. He dealt with the slump in prices and showed to the audience that the farmer needed a wider market in order that he might sell his surplus products and with the money he received buy from the factory and the manufacturer in the urban centres.

Mr. Ed. M. Elliott said he was an U.F.O. man the last time, but he admired Mr. Gordon's declaration of independence when he said that he intended to promote legislation of a constructive character whether it came from the King group, the Meighen group or from the Progressive group. He said that the ordinary toiler had a far better chance with a man like Mr. Gordon as member than Mr. Burnham.

Mr. Deyell said he was brought up as a Conservative, but he had decided that Partyism has been the bane of the country ,and he had thrown aside party lines, and was supporting Mr. Gordon, who he said, was not only a public spirited citizen, but an active, vigorous believer in the success of Peterborough City and County.

The speaker cited many instances where Mr. Gordon's vigorous support of a bigger Peterboro policy had brought factories to Peterboro, and had given employment to men, which had generally assisted in upbuilding the city. Mr. Deyell as a small boy went to school in the very building which is now the hall at Bensfort, and he met all his old friends who crowded out to hear him and renew acquaintances.

Mr. Gordon said the Government had wasted money, had bought goods from foreign manufacturers, when they could have got Canadian goods made by Canadian artizans, and kept the money in this country, that they had taken notes for $800,000 of the Riordon Company, and fined respectable, responsible citizens after they had been dragged into the police court for the first time in their lives for failing to make an income tax return.

Mr. Gordon said the government had no right to attack the Progressive Party and to impute bad motives to Mr. Crerar. Mr. Crerar to his knowledge was a man of high character, of great vision, and while he did not go as far as Mr. Crerar did, he had a great respect for him personally, and for his opinions.

Sam Clarke, M.P.P., gave a characteristic address, full of humor, which caught the audience, and made an impression. He said his friend Gordon was the type of man he believed in supporting, because he would not be tied down to any strict party lines, but would support legislation for the little fellow.

Mr. Clark said he had supported the Drury Government in many instances in Toronto, and he found them a pretty good lot of fellows; and whenever they gave legislation for the public benefit he intended to support it, and he knew Mr. Gordon would support the Progressive legislation when he felt that it was in the interests of the country at large.

He went on to say that he had known Mr.Gordon since he had been a boy, that he had found him a fair, square good type of man, who believed in the rights of the men with large domestic responsibility, and would do what he could for the little fellow every time, and as far as he was concerned he would always support a man of that type.

KINGSTON, Nov. 25. —(Canadian Press).— Three memorial windows and a bronze tablet erected in the courthouse in honor of the one hundred and twenty-five young men of the county of Frontenac, who fell in the Great War was unveiled at an impressive service yesterday afternoon. The unveiling was performed by Warden MacGregor. Addresses w ee deievrrdel were delivered by Judge Lavell, Mayor Nickle, Brig.-Gen. W. B. King, Principal Bruce Taylor, Captain the Rev. Father Nicholson, Major Gen. A. C. MacDonell and Anthony Rankin N.P.P.

About two-thirds of a man's friends would fail to stand the test.

THE ROYAL FAMILY OF DENMARK

Left to right: King Christian, Queen Alexandria, Crown Prince Frederick and Prince Knud.

CHURCH LEAGUE BOWLING.

Excelsiors 2—St. John's 1.

The Excelsiors' Club of George Street Church took two games last night, and St. John's one game in the Church League at the Y.M.C.A. Alleys. The scores were:

Excelsiors	621	602	578	1891
St. John's	584	621	702	1907

NEXT WEEK'S BOWLING IN BUSINESS MEN'S FIVE-PIN LEAGUE.

Monday—Raybestos vs. Lawn Bowlers.

Thursday—Telephone vs. Knights of Pythias.

Friday—Post Office vs. William Hamilton.

MERVIN'S

Central Meat Market

Round Steak, lb.	16c
Sirloin Porterhouse, lb.	20c
Shoulder Roasts	10c, 12½c, 15c
Plate Rib Roasts (rolled), lb.	15c
Rib Roasts (rolled), lb.	20c
Shoulder Boil	8c, 10c
Rib Boil	7c, 10c
Front Quarter Lamb	10c
Leg and Loin Lamb	25c
Beef Hearts	10c
H. A. Shortening	18c
Pure Lard	20c
Shoulder Mutton Roast	12½c
Stewing Lamb	12½c
Lean Mutton Chops	15c
Pork (Chops and Roasts)	15c, 20c
Potatoes, per peck	30c
and, per bag	$1.50

Special Cash & Carry Prices In Our New South-end Store

24lb. Pastry Flour	89c
7lb. Pastry Flour	26c
Seedless Raisins, per lb.	25c
Seeded Raisins, per lb.	24c
Fine New Currants, per lb.	17c
Domestic Shortening, per lb.	16c
Swift's Pure Lard, per lb.	17c
Rose Brand Lard, per lb.	20c
Choice Sweet Cider, quart	15c
Lyn Valley Tomato Soup, can	9c
Soaps(all kinds), bar	7c
Gr. or Brown Sugar, lb.	8c
Best Steak, lb.	17c
Round Steak, lb.	14c
Fresh Pork, lb.	18c
Fresh Sausages, lb.	18c

Everything in Cooked Meats, Etc.

M. BRAUND'S

CASH AND CARRY STORE

571 Chamberlain St.

SOME DAY

there may be better meat sold than Jopling's are selling to-day— But if there will, Jopling's two stores will be selling it.

***OUR POLICY** is to give the very best selections of meat for the money in the City of Peterboro, and that we are succeeding in retaining public confidence is evident in the steady increase in the volume of business done.*

Extra Special for Saturday—

All our Home-made Delicious Pork Sausage, lb. - - - - - ***18c***

Delicious Venison, As You Want It

Gunn's Choice Creamery Butter, per lb. - - - - - - ***40c***

J-O-P-L-I-N-G-S

MAIN STORE-340 George *Telephone 275 and 255*

BRANCH STORE-461 George *Telephone 254*

Sports

Faber, Ruth's Worst Enemy

The records show that a team to win a pennant must be able to defeat its strongest contender.

That theory certainly held good in both major league races last season. The Yankees won in the American League because they consistently beat Cleveland. The Giants won in the National League because Pittsburg proved easy.

In the victory of the Yankees over the Indians, no player contributed more to the success of the New York Club than Ruth. Working along the lines of the above theory, Ruth did his best hitting against the Cleveland Club.

A persual of the records shows that Ruth hit for an average of .483 against Coveleskie, Uhle, Bagby, Caldwell, Mails Sothoron, Clarke, Odenwald and Morton, comprising the Cleveland staff. Strangely enough he did his best batting against the star of the staff, Stanley Coveleskie. Batting against "Covey's" deceptive spitball, Ruth had an average of .615 in seven games.

"Red" Faber of the Chicago White Sox was the most effective pitcher against the Babe. The King of Swat batted only .167 against Faber. It is rather hard to find an explanation for the success of Faber and the failure of Coveleskie since both use the same delivery.

Of the southpaws, Billy Bayne of St. Louis and Red Oldham of Detroit made the most trouble for Babe. Against these two pitchers, Ruth was able to collect an average of only .182.

Nature's Remedy
NR TABLETS NR
Better than Pills For Liver Ills. GET A 25c Box
For sale at Bond's Drug Store, corner George and Hunter.

It Pays to Play the Game

Playing the game square pays.

It pays to give your best efforts on the ball field.

It pays to accept the bitter with the sweet without a whimper.

It pays to conduct yourself on and off the field in a manner that will bring credit to your profession.

Those four sentences tell the story of the career of Christy Mathewson, the once great pitcher, now fighting for his life against tuberculosis.

The fans have not forgotten about him away up there in the Adirondack Mountains. His deeds and his actions form an epoch in baseball history that will live forever.

The other day the news report carried a story that a check for $30,000 had been sent to Mathewson. That tidy sum represented the receipts of a benefit game played at the Polo Grounds for the great "Matty." It was the largest sum by thousands of dollars ever taken in at the gate for such a cause. It was the testimonial of the fans showing their apreciation for "Matty." It was a great tribute, richly deserved.

Speaking of "Matty" there was an incident that happened at the close of the 1912 series. The series was over. Matty had been defeated in the final game because of the new famous Snodgrass muff, coupled with a few other errors of ommission. He had pitched a remarkable game and lost. Waiting at the Back Bay station in Boston for the train to New York, a fan spied Matty, walked over to where he was standing and remarked:

"That was a tough one to lose, Matty."

"Someone had to win," he replied, with a smile. That was his only comment. He had no unkind words for the unfortunate players who had lost the game and championship. That was a typical Mathewson.

What Will Befall Babe Ruth?

From scanning the record of Judge Landis, both on the bench and as baseball's high commissioner, it is harder than ever to guess what will befall Babe Ruth for his barnstorming escapade. A delver into the high up and the low down on Judge Landis has brought out the following dope:

As a United States judge he fined the Standard Oil Company of Indiana $29,400,000 in a rebate case, though the decision was afterwards reversed.

He sentenced 94 I.W.W. leaders to prison for obstructing war preparations, and the decision was upheld.

He sentenced a Milwaukee Congressman and six Socialist leaders on the same charge, but the case was sent back for a new trial.

He sent a wealthy Westerner to prison for eight years for selling cattle infected by tuberculosis, and when President Wilson pardoned the prisoner, Landis remarked that somebody had slipped a fast one over on the President.

He fined a travelling salesman one cent for sending bills through the mails in transparent envelopes.

He sentenced a Government clerk to one hour in the County Jail for robbing the mails because "it might mean death to someone else."

He sent home for the Christmas holidays a boy who had confessed to stealing $2.00 from a registered letter.

He released on his own recognition a $00.00 a month clerk who pleaded guilty to embezzling $06,000 from a bank because "receiving $00.00 a month salary was an invitation to commit robbery."

He sent to a hospital and collected $24.00 back pay for a consumptive coal passer who had sent a threatening letter to a Government official demanding the amount.

As baseball's high commissioner, he started an unrelenting crusade against all kinds of gambling on ball games.

He characterised as a plain violation of the rules all "gentlemen's agreements" between major and minor league clubs in the matter of farmed-out players, and declared six players "free agents."

He declared a "free agent" sixteen-year-old Phil Toft, who had signed with the St. Louis Cardinals and refused to be farmed out to a minor league club.

Can you figure out from this what Landis will land on the big Bambino?

ALLIED COMMISSION APPROVES GERMAN RATE.

MAYENCE, November 25. Canadian Press. — The Inter-Allied High Commission has approved the action of the German Finance Ministry in raising the customs duties paid in paper marks to 3,900 per cent. of their value in gold marks. The new rate went into effect to-day.

Ask for McGregor's Sausages
The Sausage de Luxe
Fresh every day
You can get it in Peterborough at the store of H. J. Boyle, the Self-Serve Grocer, 168 Charlotte street.

JOIN THE CROWD!

There are many people in Peterborough who are acquainted with the Sausage de Luxe. If you are one of those who is not, you are missing a good thing.

It is a food product that is always tasty, always wholesome and always delicious. It is made of the best parts of prime pig and a choice blend of Oriental spices.

R. McGREGOR, Limited
225 BANK STREET, OTTAWA.

LIBERAL MEETING

The Hon. MacKenzie King

And Other Prominent Speakers Will Address A

LIBERAL MEETING

BROCK ST., RINK, PETERBORO
AT 8 P.M.

SATURDAY, NOV. 26

In The Interest of G. N. GORDON LIBERAL CANDIDATE

SEATS RESERVED FOR LADIES

The Rink Will Be Comfortably Heated For the Occasion

J. J. HARTLEY, President
C. R. WIDDIFIELD, Secretary

GOD SAVE THE KING

THE 4 HORSEMEN OF THE APOCALYPSE

The Greene Xmas Grafonola Club

Style A or B — complete with Cabinet to march, 10 Selections, Needles, Brush, Oil, etc. Price—
A Outfit $59.00
B Outfit $63.00

Certainly hit a popular note this year, as the response was most gratifying, and so many became Members, that the Club is

OFF WITH A RUSH

As the Membership is limited to 25, it will be necessary to come quickly if you wish to join, and secure a Beautiful GRAFONOLA and Complete Outfit, on the Easy Club Terms of $1.00 down. The Special Outfit we are featuring is the one shown here. Within 2 Months, if desired, we will exchange this for a larger Grafonola, and allow all amounts paid to apply on the New Outfit. Get full particulars at our Store—

The J. M. GREENE MUSIC CO., LTD.
HOME OF GOOD MUSIC ::--:: CHARLOTTE STREET

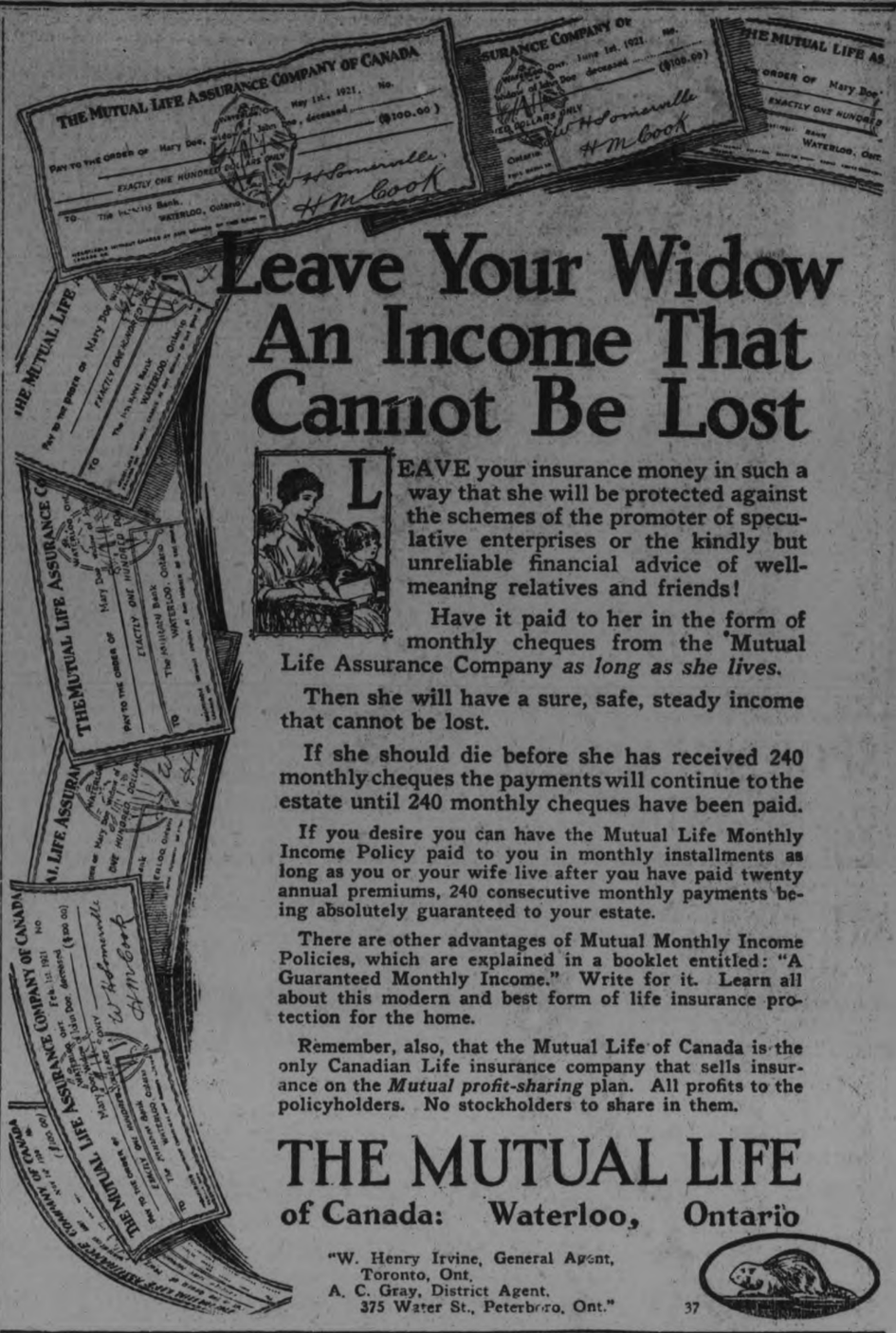

Leave Your Widow An Income That Cannot Be Lost

LEAVE your insurance money in such a way that she will be protected against the schemes of the promoter of speculative enterprises or the kindly but unreliable financial advice of well-meaning relatives and friends!

Have it paid to her in the form of monthly cheques from the Mutual Life Assurance Company *as long as she lives.*

Then she will have a sure, safe, steady income that cannot be lost.

If she should die before she has received 240 monthly cheques the payments will continue to the estate until 240 monthly cheques have been paid.

If you desire you can have the Mutual Life Monthly Income Policy paid to you in monthly installments as long as you or your wife live after you have paid twenty annual premiums, 240 consecutive monthly payments being absolutely guaranteed to your estate.

There are other advantages of Mutual Monthly Income Policies, which are explained in a booklet entitled: "A Guaranteed Monthly Income." Write for it. Learn all about this modern and best form of life insurance protection for the home.

Remember, also, that the Mutual Life of Canada is the only Canadian Life insurance company that sells insurance on the *Mutual profit-sharing* plan. All profits to the policyholders. No stockholders to share in them.

THE MUTUAL LIFE
of Canada: Waterloo, Ontario

"W. Henry Irvine, General Agent, Toronto, Ont.
A. C. Gray, District Agent, 375 Water St., Peterboro, Ont."

37

SPORT COMMENT

Indications that Norman E. Brookes and Gerald Patterson will accompany Australia's next challenging team for the Davis cup are obtained in the comment of Austral, leading tennis critic of the Antipodes, in a recent article in the Sydney Referee. As Austral's opinions are usually more or less semi-official, they are bound to interest devotees of the sport.

Austral intimates that James O. Anderson, who defeated William T. Tilden in the east-west matches following the national championship, is likely to return as one of the members of the challenging team and play singles in the Davis cup event and that Gerald Patterson, with a greatly improved backhand, will be ready to assist Anderson in a serious bid for international trophy.

The veteran Brookes is to come back as captain of the team and the leading candidates for the Davis cup doubles matches, with O'Hara Wood next in line for doubles and John B. Hawkes and alternate in singles.

Ty Cobb seems to have learned something new—or rather learned anew something old—about baseball in his experience with the Winter league on the Pacific Coast. Frank Chance, the one time "Peerless Leader" of the Chicago Cubs, presides over that circuit, and it may be that the Georgia Peach has taken some advice which as a youngster he was inclined to spurn. Cobb now says that the relatively ancient Chance, who seems to have taken on a new life in the glorious climate of California, has put a lot of real life into the coast baseball, and the other leagues might take some of the "innovations" to themselves with profit to all concerned. Chief among Chance's plans is that which calls for quick moving of teams on and off the field and the general speeding up of play. Cobb says it is surprising the amout of time that can be saved if all hands interested will but do their part. The matter of disputes with the umpire has been reduced to a minimun, according to the Detroit leader. Chance has ordered all disputes handled by the manager, and in this way the patrons of the game are not bored by long conversations following bum decisions.

OTTAWA MAY LAND GORDON ROBERTS

OTTAWA, Ont., Nov. 25.—(Canadian Press.)— The Ottawa hockey club announced last night the identity of the big league star they have been negotiating for during the past week. The puck chaser whom the Ottawas hope to land to replace Sprague Cleghorn is none other than Gordon Roberts, who for several seasons was the leading scorer of the National League. Roberts was the property of the Pacific Coast League but he came east on business and the Ottawas received yesterday his release and transfer from President Patrick of the Pacific Coast League, with which he played until last season. Roberts is endeavoring to make business arrangements and if he succeeds he will sign an Ottawa contract in a day or two.

Robert was one of the youngest players who ever broke into professional company being only 17 year old when he played for the Ottawas against the Edmonton team. Subsequently he went to Montreal and played for Wanderers, putting himself through McGill by his hockey earnings. Then he went west and starred for Vancouver. Last year he did not play as he had begun practice at Britannia Beach, B.C., and could not make the trip across. He is 29 years of age and weighs about 190 pounds. Roberts has been playing tennis and is in the best of shape. He came east to take a post graduate course at New York but the Ottawas say he will probably postpone it and line up with the world's champions.

Cyril Denenny returned his signed contract to the Ottawa club today. Benedict and Boucher are also under contract.

Weather strips will soon be classed as long felt wants.

ARBUCKLE WISHES TO TESTIFY IN HIS OWN BEHALF

SAN FRANCISCO, November 25, Canadian Press. — Roscoe C. Arbuckle wishes to testify in his own behalf in his trial for manslaughter resulting from the death of Miss Virginia Rape, Gavin McNab, his chief counsel, has announced. It has not been decided however whether his counsel will permit him to do so.

Yesterday being a holiday no session of the court was held. When the trial is resumed to-day Alice Blake, motion picture actress, and several others, are expected to be here from Los Angeles to testify.

The defence expects to introduce testimony of more physicians in its attempt to refute the assertions of the prosecution that Miss Rappe was injured fatally by force applied by Arbuckle. The defense has contended that the bladder of Miss Rappe, which an autopsy disclosed had been ruptured, causing death, was weakened by disease. A committee of three physicians appointed by the court is expected soon to render its opinion concerning this.

It was expected that the case would be sent to the jury next week.

Buenos Aires plans to have luminous auto license plates that can be seen easily at night

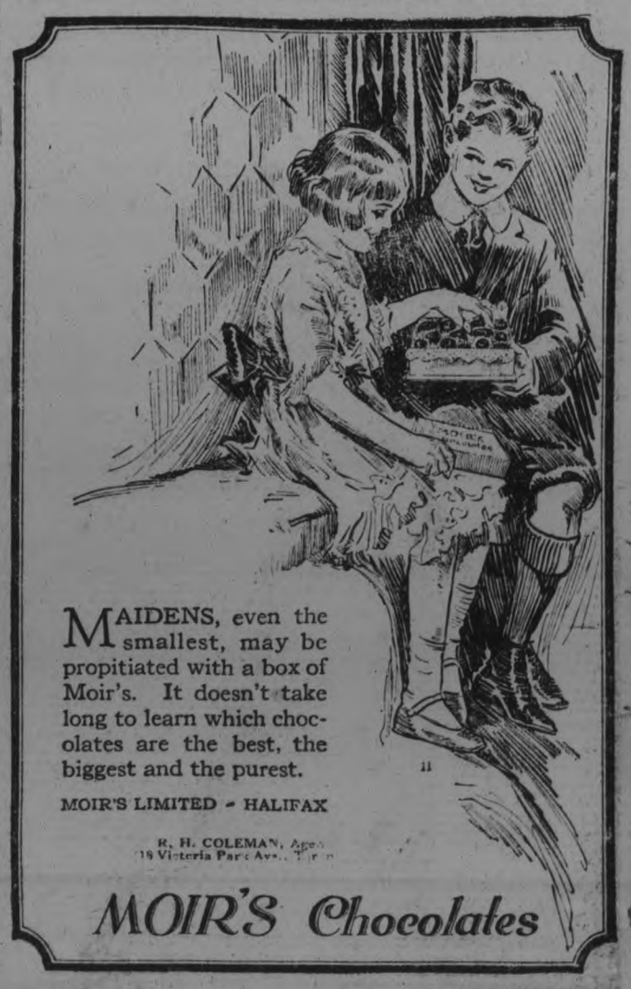

MAIDENS, even the smallest, may be propitiated with a box of Moir's. It doesn't take long to learn which chocolates are the best, the biggest and the purest.

MOIR'S LIMITED - HALIFAX

R. H. COLEMAN, Agent
19 Victoria Parc Ave., Toronto

MOIR'S Chocolates

"THE HOME OF BETTER SHOES"

Your Health

Depends greatly on the way your feet are protected this time of the year.

We have good solid Boots for winter wear for children, boys, women and men, Children's Leggings, Women's Gaiters and Men's Spats.

FOR SATURDAY

Children's 1/1 Rib Hose, 75c
Men's All-Wool Sox, in heather mixtures, at ..90c
Women's All-Wool Ribbed Hose, in grey and black, at $1.45

Women's 4-Buckle Overshoes at, pair $4.50

RUBBERS TO FIT ALL SHOES

D. C. GRANT, LTD.

330 GEORGE STREET ::: 'PHONE 367

SPORTING NEWS, VIEWS AND GOSSIP

ART JOHNSTON MAINTAINS THAT SMOKE FINISHED IN 2ND PLACE

RUNNERS WERE LOST IN A MOB —SCENE OF CONFUSION AT THE TAPE SAYS PETERBORO' MAN WHO SAW THE FINISH OF THE RACE IN DETROIT.

"The worst fizzle I ever saw," said Arthur Johnston to-day, who declared that the information he telephoned to Peterborough yesterday was correct, and that Albert Smoke had finished second in the Detroit road race.

"When Earl Johnston, who finished first, crossed the line, the crowd swarmed around him," continued the proprietor of the Windsor. "Smoke was right at his heels, and was also caught in the crowd and swept off to one side of the street. In the confusion Mellor, arriving third, was directed to another part of the street through the crowd, and in that way was declared second. Honestly, it was the worst mob scene I could imagine. There was no tape line, and Johnston, when he finished, was running around looking for the receiving officials. But the judges had been coming along with the runners, and shot out or tried to get ahead of them about a block from the finish. As far as I could see, they failed, and there were no officials at the line when the first man and Smoke scored."

Mr. Johnston insists that he saw the finish, and that Smoke beat Mellor for second place. He said he had no doubt about it whatever, and that had the race been properly handled from the start to the finish, as if should have been, there would have been a different story sent home through the press wires.

"Smoke developed cramps in the stomach early in the race, and was troubled more or less for seven of the ten miles," said Mr. Johnston. "Two miles from home he was in seventh position, but the pain suddenly left him, and with a burst of speed he overtook the men in front of him, and was strong right up to the sprint where Johnston beat him."

Smoke's next race is in Toronto, where the Gladstone Athletic Club are running a ten-mile event on New Year's Day. The trophy he brought home from Detroit was the Frank Bagnasco Cup, easily the best offered by the Irish American Athletic Club of Detroit.

The Toronto Globe carries the following story of the race:

Detroit, Mich., Nov. 24. — Although none of the Canadian entrants succeeded in capturing first position in the Thanksgiving Day marathon of the Irish American Athletic Club over a ten-mile course from Ferndale to Detroit, Albert Smoke, Peterborough A. A., crossed the tape in third position, thereby winning the coveted Frank Bagnasco Trophy.

E. Earl Johnson, Braddock, Pa., National A. A. U. ten-mile champion, won the race in 53 minutes 45 second, clipping better than two minutes from the course record. He was crowded to the finish by 'Chuck' Mellor, Logan Square, A.C. of Chicago, who finished two seconds behind the Pennsylvania star. Smoke was one minute back of Mellor. Congestion of traffic within a block of the finish line in Grand Circus Park hampered Mellor and Smoke somewhat.

Running a steady and consistent race, Johnson and Mellor came away from the starting line together in Ferndale, and remained within a few seconds of one another all the way. They had as companions Albert Smoke, of Peterborough, and James Moorecroft, of Toronto. Gradually the Pennsylvania and Illinois runners pulled away from the others and finished better than a minute ahead.

The previous record was held by Mellor, who covered the course in 55 minutes 47 2-5 seconds in 1919.

SPORT NEWS

Indoor training for hockey players will be resumed at the Y.M.C.A. gymnasium to-night from eight to nine o'clock. All players who wish to line up with the Peterborough Athletic Association should be on hand to-night to met Walter Smaill.

Players who delay joining the training classes are hindering the efforts of the P.A.A.A. and handicapping themselves as well.

SLASHING ALTERATION SALE AT

S. COHEN'S

189 CHARLOTTE STREET

We have decided to make alterations in our store, and in order to make room for the carpenters and painters, we have started a Sweeping Clearing Sale of our stock, as everything must go. The goods are as follows:

A quantity of Furniture, slightly used, and a number of Quebec heaters.

Brand New Heavy Stove-Pipes, Price, per length 25c

Galvanized Pails, in 14 and 16-quart size. Worth a $1.00 each. Your choice, to clear, each..... 60c

New Clover Leaf Cups and Saucers, English make, in a very fine design, at, doz..... $2.65

White Single Cups, extra strong. These Cups are priced at..... 2 for 25c

BOOTS, RUBBERS, MEN'S CLOTHING, ETC., REGARDLESS OF COST

Military Boots, in a large assortment and all sizes. Very slightly used and very strong. To clear, pair, $2.75

New Heavy Rubbers, laced and with buckles, are priced at a great reduction.

Men's Suits, very slightly used, in large sizes and nearly as good as new, at a bargain..... $12.00

Men's Single Suit Coats, in best condition, worth double the money, from..... $2.50 to $3.50

Men's Guaranteed Pure Wool Heavy Trousers sell for, a pair..... $3.75

About 100 Brand New Military Blankets. They go at, each..... $3.00

All kinds of Gent's Ready-to-wear Goods which are the cheapest in the city.

MITTS AND GLOVES IN A LARGE VARIETY AT A GREAT MONEY SAVING

Men's Warranted Horsehide Gloves, with wool linings. Were $2.50. Sale price..... $1.50

Men's Heavy Horsehide Mitts, wool lined and knit wool wrists. Were $2.50. Sale price..... $1.75

A SQUARE DEAL EVERY TIME

REFORMER SAYS BETTER TEAM WON

ERNIE LEGON AND OSHAWA'S INEVPERIENCE CHIEF REASONS, SAYS MOTOR TOWN PAPER.

The Oshawa Reformer says:—Peterboro' won the play-off at Port Hope yesterday for the O.R.F.U. group title. The score was 14—9, and the game was as tidy a battle as anyone could wish to see. The better team won, and is was the better team for two reasons. The chief reason is red-headed, plays the flying wing position for Peterboro' and answers to the name of Legon. He was the best player on the field, and his running and catching gave the Petes the necesary edge. The other reason for the Lock City's win is Oshawa's inxperience. The kids from the Motor Town lost the game in the first five minutes by leaving Legon uncovered to take a long pass and stroll over the line for an easy touch. Then by steady uphill battling they secured the lead in the third quarter, only to lose it again when the backs did not know enough to boot a bounding ball to the lead line but tried to fall on it. In the resulting scramble the Peterboro wings secured the ball for a touch, which they converted, putting the game on ice.. It's certain that the Oshawa backs won't make that mistake again, but their lesson cost the decision. It was a tough game to lose and a good one to win. Oshawa's best wishes follow Peterboro' to the semi-finals.

COLLEGIATE PLAYING HERE ON SATURDAY

The Collegiate "varsity" rugby team and the Old Boys will play an exhiibtion game at Riverside on Saturday afternoon, beginning at 2.30 o'clock. Although this is intended as a conditioning game to keep the squad in shape for the semi-final game aagins tthe winner of Hamilton Collegiate and the University of Toronto Schools who are playing to-day, it should provide an interesting bout for the public who are following the Collegiate team. The Old Boys have a lot of good material and will undoubtedly put up a strong argument.

BOWLING

MIDGET WON TWO IN ON THE DE LAVAL TEN PIN LEAGUE

Last night in the De Laval League the midget won two out of three from the Rats. For the Midgets, Walter Fitzgerald was high man with 580 and high single of 221 McGill was next with 529. Hill 499. For the Rats, Dougthy was high 551 Hagerman was next with 512, Williamson 509..

WM. HAMILTON'S TOOK TWO FROM TELEPHONE

Last night in the Business Mens' Five Pin League the Wm. Hamilton team took two out of the three games from the Bell Telephone crew. The Telephone team won the second game by five pins and lost the last game by 16 pins. For the The Telephone, Brown was high with 514; Elliott next with 513. For Wm. Hamilton, Marsden was high with 581; Frost next with 516. Following are the scores:

Bell Telephone

Brown	102	195	127—514
Gray	103	140	145—388
Jackson	91	129	183—403
Long	141	142	129—412
Elliotte	141	177	195—513
	618	783	779—2230

Wm. Hamilton

Simpson	152	...	... —152
Roberts	...	116	158—274
Frost	193	181	142—516
Leether	128	143	133—404
Thorndyke	160	120	192—474
Marsden	195	216	170—581
	818	778	795—2401

To-night Knights of Pythias meet the Raybestos.

HAPPENINGS IN HASTINGS

HASTINGS, Nov. 25. — A mass meeting of the electors of Northumberland County was held in the Town Hall on Thursday evening. The speakers for the evening were Milton F. Mabee, the Conservative candidate, also Mrs. Monroe, of Toronto; Major R. N. Mathinson, of Toronto, and Major Belford, of Campbellford.

Mr. L. Stevens, of Peterborough, was in town on Tuesday.

Mrs. Sydney Spooner is visiting at the home of her parents in Toronto.

Mr. Devman, of Lindsay, was in town on Tuesday.

The Ladies' Aid of the Methodist Church held their monthly meeting on Thursday afternoon in the Church parlor.

The U. F. O. unloaded two cars of corn at the station here on Tuesday.

Mr. Chas. Graham, of Porcupine Hill, spent Sunday at his home here.

Mr. Adam Humphries and party have returned from the deer hunt with three deer and one bear.

Mrs. A. M. Brooks has been visiting relatives in Peterborough.

Mr. H. C. Wallace, of Toronto, chief engineer of the National Cooperage Company, is in town laying out plans for the company's new factory here.

A public auction sale will be held on the farm of Mr. Frank McGuire, of Percey, on Wednesday, Nov. 30th.

Miss Helen Smith entertained a number of her friends to a birthday party on Monday from four o'clock till six. A good time was enjoyed by all.

BOXERS GO BACK WHEN BUSINESS BECOMES SLACK

LEONARD AND DEMPSEY ARE EXAMPLES — ARE VERY MUCH ALIVE WHEN BOUT IS ARRANGED

(By Henry L. Farrell, United Press Staff Correspondent.)

NEW YORK, Nov. 23. — Every time business gets bad a boxer "goes back."

When opponents become few and cash scarce, the big fighters stimulate trade by getting not as good as they used to be.

Last winter Jack Dempsey was pining away for a little work and the heavyweights were all wanting as much money to be the victim as he wanted to be the victor.

Bill Brennan came along and went 12 rounds with the champion, twelve rounds in which the champion "looked terrible."

Then every big fellow in the game thought he had a chance for the title, and Georges Carpentier was so sure he could get Dempsey while he was slipping that he was willing to cut a hundred thousand off his price for the privilege of winning the crown.

The Frenchman thought the same thing until he got one poke from the champion's left, and he realized then that if Dempsey had gone back it was a good thing he had never met him when he was good.

Benny Leonard hasn't been working much. The lightweights all pass him up because he's too good. They want a fortune to be knocked off and Benny has to associate with the welters.

Last night Leonard went eight rounds against Sailor Friedman in Philadelphia, and they say this morning "he was terrible."

The insiders say that he has gone back, that he can't make the weight, that he's afraid of his hands, that is judgment is gone and is speed vanished.

It was a no-decision bout, and as long as the champion was on his feet at the end he "successfully defended his title."

Benny thinks a lot of himself and he might not like the talk that he isn't so good as he was, but he'll get a lot of business. The Tendlers, the Dundees, the Jacksons will be back on his trail and the old cash register will start its old tune.

Benny has found, like others before him, that it doesn't pay to be so good in these days when the fighters are all business men.

EXTRA TERRITORIAL RIGHTS BEFORE MEET

WASHINGTON, November 25. — Canadian Press. — The arms conference discussion of the Far Eastern questions shifted to-day to the possibility of abridging the system of "extra territorial rights" under which the powers maintain their own judicial agencies in China for the trial of cases in which their respective nations are involved.

China wants the extra territorial privileges abolished. All the other nations have expressed the hope that the system can be modified

SAY FRENCH ARMS CUT WOULD TEMPT GERMANY

NEW YORK, Nov. 25.—(Canadian Press).—In a farewell message last night Premier Briand of France declared disarmament of France would end world peace and would be a temptation to imperialistic Germany to come back to power. He declined to comment on the speech of Lord Curzon.

IRISH AFFAIRS SERIOUS

LONDON, Nov. 25.—(Canadian Press). — Leaving for Ireland last night with Arthur Griffith, Michael Collins admitted that the Irish situation was most serious but would not make any comment beyond stating that they might return to London Saturday.

ARE YOU A MOTHER?

Health is Your Most Valuable Asset. Here is How to Take Proper Care of It

Hamilton, Ont.—"I was advised by a practical nurse to take Dr. Pierce's Favorite Prescription as a tonic during expectancy and I have had every reason to be grateful for her advice, because it kept me in perfect health and I had practically no suffering. Doctor Pierce's Favorite Prescription not only benefits the mother but, I am positive the the child is benefited, too. I would not hesitate to recommend Dr. Pierce's Favorite Prescription to every expectant mother."—Mrs. C. Spike, 46 Hess St. N.

ARE YOU FRAIL?

Read This

London, Ont.—"I take great pleasure in recommending Dr. Pierce's Favorite Prescription as I received great benefit from its use. I have always been in frail and delicate health. I married late in life and I was in my fortieth year before becoming a mother. Dr. Pierce's Favorite Prescription carried me safely through. My lovely little girl is now four years old. I still take Favorite Prescription when I feel the least bit weak or rundown and it always builds me up."—Mrs. J. G. Baldry, 237 Clarence St.

What Dr. Pierce's Favorite Prescription has done for other mothers it will do for you. Get it this very day from your neighborhood druggist in either liquid or tablet form and write Dr. Pierce's Invalids' Hotel, Buffalo, N. Y., for free confidential medical advice or send 10c to Dr. Pierce's Laboratory, Bridgeburg, Ont., for trial pkg. tablets.

More About OAK HALL OVERCOAT SALE

It is simply this—you can come in with $30.00 to $35.00 to spend for an Overcoat and go out with just that much Overcoat value for

$19.50

Quality, style and fit guaranteed and a style to suit any taste.

Men's Overcoats at $27.50

These are all very high-grade Coats of best English and Scotch overcoatings. The styles are all rich and dressy—the heavy Ulster, the slip-on model, the close-fitting styles. All the finest workmanship and linings, and made to fit just right $27.50

Men's Heavy Ulster $12.50

We have another lot of this "Frost Fooler" to pass out at this very low figure. It is heavy diagonal tweed in one shade only—a medium brown. Made in the popular convertible collar style with half belt. Well lined and well made. Sizes 36 to 46. Better see this one. It may just suit your purpose $12.50

Boys' Reefers

Blue and Brown Chinchilla Reefers with all-wool flannel linings and silk velvet Prussian collars, brass buttons and half belt. The color and wear are guaranteed. These are not cheap Coats, but the best quaity materials. Made in the best possible manner, and specially priced at ..... $9.75 and $12.50

Boys' Overcoats

It would be hard to describe all the styles, colors and prices of our large stock of Boys' Overcoats. Enough to say, we have all styles, all sizes from 2 to 18 years. The cloths are as good as money can buy. They are made as well as the finest tailors know how. They are priced as low as the quality will stand ..... $4.95 to $19.50

A Few Seasonable Hints From Our Furnishing Department

MEN'S UNDERWEAR
Extra quality Wool Shirts and Drawers. All sizes 34 to 44. On Sale, each..... 89c

MEN'S SOCKS
Heavy 3/1 rib English wool, in heather, lovate and black. On Sale..... 79c

MEN'S SHIRTS
The best materials made by the best makers. Regular to $3.00. On Sale..... $1.59

SWEATERS
Warren's pure wool. Roll collar or V neck. None better.
Boys' for..... $3.95
Men's for..... $4.95

BOYS' V-NECK SWEATERS
These are a dandy school Sweater, various shades. On Sale for..... $1.95

BOYS' STOCKINGS
Cashmere, wools, cotton and worsteds. Special at 49c to $1.50

Anything you may select for Christmas will be that much off your mind, and we will keep it until you are ready.

409-11 George St. Oak Hall Phone 944

MAYOR M'INTYRE GOING TO RETIRE

MEMBERS OF CIVIC ADMINISTRATION WHOSE TERM OF OFFICE EXPIRES THIS YEAR.

The terms of office of the Mayor and five members of the Council expire next month. Mayor McIntyre has spent two years in the mayor's chair and will now retire. Ald. J. J. Turner has not completed his two year term having announced his entrance into the mayoralty contest.

The aldermen whose terms expire this year are: N. E. Phelan, G. N. Gordon, F. Whitehouse, R. N. Jones, G. Hay, Ald. J. J. Turner's successor has a year to fill and others who will be on next year's council are Ald. J. Crowe, Ald. James Hamilton, Ald. H. Gainey and Ald. Robert Morrison.

Mayor A. A McIntyre announced to the Examiner to-day his retirement from municipal politics. "I have decided not to seek re-election" he said. "I think I have done my duty to the city. I think its up to someone else to come forward and take up the work."

It would not have been an unprecedented thing for the mayor to have sought another term of office however, although it has not occurred since 1895. Previous to that it was quite common to be mayor of the town for more than two terms. Some of the mayors nearly became Local Tommy Church's so far as adhesiveness to the office went.

G. A. Cox was first three years and then two years mayor. James Kendry was four years in one term and one year in another. William Toole the records show was the chief citizen for four years and James Stevenson's record caps all, embracing as it does three years in one term and six in another and W. E. Scott also attained six years in office.

The School Board

Six out of ten of the Board of Education will have to have a renewal of confidence by the people if they are to be on next year's Board. Those whose two year term's are completed are: Dr. F. C. Neal (chairman), J. W. Worth, Mrs. Kate Morris, G. O. Cameron, E. G. Patterson. Those who have another year in office are: A. A. Fowler, R. Denne, J. A. McKone and J. M. Greene.

Utilities Commission

A Utilities Commissioner has to be elected. It is understood Mr. C. E. Sisson who has been Commissioner for two one-year terms, will retire since he has been transferred to Toronto. He has been a valued member of the Commission and had he been in a position to fill another year would undoubtedly have been elected by acclamation. Chairman Robert Hicks has another year in office and Commissioner F. F. Mason two years.

NOTICE

A COURT will be held by HIS HONOUR THE COUNTY JUDGE of the County of Peterborough, in the CITY CLERK'S OFFICE, in the City of Peterborough, on THURSDAY, the 1ST DAY OF DECEMBER, 1921, at 10.30 O'clock in the Forenoon, for HEARING THE APPEALS from Decisions of the Court of Revision of the City of Peterborough respecting the Assessment of the said City made in 1921 for 1922.

S. R. ARMSTRONG,
1d-25 Clerk.

Renew Your Subscription.

Capitol Entertainment

TWO SHOWS EVERY DAY at 8 O'CLOCK and 2.30 p.m.
SATURDAY NIGHT
TWO SHOWS
BEST ORCHESTRA IN THIS CITY

DID YOU
—know that in spite of wealth, motor cars, servants, gorgeous gowns, palatial home, and all that, a woman can be extremely unhappy?
DO YOU
—know that there is more genuine happiness in the homes of the middle classes and even those in comparatively mediocre circumstances than in the homes of most of the rich?
WOULD YOU
—prefer a beautiful home with servants to wait on you, wealth galore, gowns, motor cars and everything that wealth could provide, and an unhappy married life, or would you take "love in a cottage" with the man you love and who loves you?
CAN YOU
—picture the misery and utter wretchedness of a beautiful high strung accomplished woman being married to a nasty tempered bull-dozing type of a man who gives of his money, but not of his affection or love?

DON'T FORGET FRIDAY NIGHT
5 BRAND NEW ACTS OF LOCAL VAUDEVILLE
ALL NEW THIS WEEK

Tonight Is Night

WALTER SMAILL HIGHLY RECOMMENDED BY VISITING OFFICIALS OF THE O.H.A.

PETERBORO'S DIRECTOR OF ATHLETICS MAY BE CONFIDENTLY TRUSTED BY THE PARENTS OF THE BOYS WHO WILL COME UNDER HIS CHARGE—P. A. A. A. PRAISED FOR ITS INITIATIVE TO PUT LOCAL ATHLETICS ON SOUND AND HIGH BASIS.

Peterboro parents may confidently intrust their boys to the charge of Walter Smaill in any of the sporting activities of which he assumes oversight as director of athletics for the Peterboro Amateur Athletic Association. This was the assurance given by W. A. Hewitt, the sporting editor of the Toronto Star, at a dinner at the Empress last night, at which he and Sheriff Paxton of Whitby, respectively secretary and treasurer of the O.H.A., were the guests of the P.A.A.A.

The effect of Mr. Hewitt's glowing testimonial was simply to make assurance doubly sure, for the executive of the Athletic Association and all those who have come in contact with Mr. Smaill since he took up his duties here, have been most favorably impressed by him. They have have been congratulating themselves upon the good fortune that attended their choice of an athletic director, but in turn they must have been gratified by the enconiums upon Mr. Small, not so much for his athletic experience and reputation, which are widely known, but especially in respect to his personal character.

The engagement of a director of athletics, a position which should not be confused with that of a coach, for the one comprehends the other, is a venture, almost an adventure, which to yield the fullest success, must have the staunch and intelligent support of every citizen, if it is possible to win them all this endeavor. Mr. Hewitt and Mr. Paxton both emphasized the importance of that factor, and as an influence to the enlistment of it, they warmly bespoke the fitness of Walter Smaill, congratulated the Peterboro Athletic Association upon securing him, and also commended the association for its leadership in this district in an effort to sueprvise and promote athletics.

Both guests, who with Mr. R. M. Glover of Peterboro, have been prominent officers of the O.H.A., predicted success for the P.A.A.A.

Mr. Hewitt reminded the executive that they would have to be constantly vigilant to see that all its affairs were kept in good order. Loyal and unremitting cooperation with Mr. Smaill would eventually realize the aims of the Association.

Approval of the O.H.A.

"This is just the sort of an organization the O.H.A. has been trying to get in every town and city in Ontario," said Sheriff Paxton, who spoke particularly of the management of hockey. Too often hockey teams were under the control of the owner of a rink and lacked the character which well established associations should give to them. "Peterboro has taken the lead in this district," Sheriff Paxton continued, "and their example will undoubtedly have a wide effect. Don't forget the kids, the boys who have not had a chance in the past. I am sure Peterboro is full of young fellows who will make good athletes. Under Mr. Smaill's direction they should have an opportunity that has not been developed in the past."

For the Boys.

"That's why I am interested in the Peterboro Amateur Athletic Association," said Dr. A. W. McPherson, who presided. "I'd like to see all the boys given a chance and also to get the right motives in sport. With Mr. Smaill as the leader I think that idea will be carried to a success."

Mr. Smaill was introduced to the gathering and in a few words said that he had met with a splendid ception in Peterboro. After looking over the situation here he felt sure that with the support of the P.A.A.A. and the citizens generally the Association would produce the desired results.

Those present were Mayor McIntyre, Sheriff Paxton of Whitby, W. A. Hewitt, Toronto, Eddie Wright, H. R. H. Kenner, Rev. P. J. Costello, Dr. A. W. McPherson, R. M. Glover, Frank Convery, J. E. Sullivan, J. J. Condon, Dr. E. Wood, Jas. Skinner, T. H. Theobald, Dr. Frank, Doug. Loomis, P. P. Westbye, Walter Smaill, Ald. Phelan, A. Cranfield, G. A. Campbell, D. R. Wren, J. P. Bond, and C. E. Curtis, secretary of the P.A.A.A.

Canadian Authors.

ANSON NORTH.

REGENT Theatre
M. PAPPAS, Mgr.
SPLENDID BILL TONIGHT
Presenting HARRY CAREY in the Thrilling Outdoor Story of a Western Rider, in 5 Reels
"THE WALLOP"
Fourteenth Episode of the Wonderful Serial
"OUT OF THE CLOUDS"
(Two Long Reels)
CENTURY COMEDY, in 2 Reels, Entitled
"A DOLLARS WORTH"
Another 1-Reel Comedy, Entitled
"SHORT AND SWEET"
HOOT GIBSON 2-Reel Comedy, Entitled
"CROSSED CLUES"

AT THE THEATRES

AT THE GRAND.

"JUST SUPPOSE" PRETTY ROMANCE

MERITS TRIBUTE OF "MASTERPIECE IN MINIATURE"

Kingsley Stafford,— Thomas H. McKnight
Hannibal,.. .. .Walter Ainslie
Mrs. Carter Stafford,—Mrs. Julia Hurley
Montgomery Warren, —Murray Bennett
Linda Lee Stafford,—Kathleen Wallace
Hon. Sir Calverton Shipley,—Norman Cope
George,.. .. .Mr. Velsey
The Marquis of Karnaby,—Walter Howe

Act 1. — The Stafford drawing room, Fairview An evening in May.
Act 2.—The same. Next afternoon.
Act 3.—The Stafford garden. A fortnight later. Evening..
Scenery by Charles Gallagher.
Electrical Effects by Alfred Jackson.

"Just Suppose", at the Grand last evening, proved to be the best comedy romance which Peterborough has seen in several seasons. It merits Hector Charlesworth's tribute, "A masterpiece in miniature".

In his play, which is based on the recent visit of the Prince of Wales to the United States, A. E. Thomas has woven the fairy tale attraction which attends princes and the romance of the South into a simple lov plot complicated by international affairs.

The scene is laid in Virginia during the Prince's visit to Washington His Royal Highness is bored by the round of dinners, dances, receptions and adulation and, accompanied by Sir Calverton Shipley his friend of school days at Eton and now attached to the British embassy, he escapes and motors into the country They stop at Fairview to visit Mrs. Carter Stafford, friends of Shipley's mother. The Prince immediately becomes interested in Mrs. Stafford's grand-daughter, Linda Lee, feigns illness and spends the night at Fairview.

While the officials of the British embassy and the United States secret service are scouring the country for the missing scion of royalty his romance with the Southern girl begins. Pasing as George Chester, he tells her of his "friend" the Prince, "the loneliest beggar in the world", unable to choose his own mate. H.R.H. is located at Fairview by the Marquis of Karnaby,. British diplomat ,and taken back to the capital and — duty as representative of Britain in a foreign country.

The Prince sails for home ten days later, but prevails upon the Marquis to turn back secretly in order that he may see Linda again. The meeting of the two lovers in the moonlit garden is dramatic and set in a triumph of stagecraft. The Prince begs her to marry him offering to renunciate his position, but she prevails upon him to follow the path of duty, and "the loneliest beggar in the world" returns to England where the Foreign Office will choose his mate, but with Linda Lee's ring and promise to write to him once a year in care of Shipley.

Edward H. Robins' company of players which made "Just Suppose" a record-breaker to the Royal Alexandra in Toronto, interpreted their parts with wonderful delicacy. Graham Velsey invested the role of the Prince with very human, very youthful and very romantic attributes.

Kathleen Wallace was charming as the romantic Southern girl with a few of the modern American girl's characteristics who "cried for the moon" and got it. Walter Howe and Mrs. Julia Hurley as the Marquis and the aged Southern woman of the old school respectively, did excellent pieces of character work. Norman Cope tok advantage of his opportunities for comedy as Shipley and Murray Bennett was convincing as Linda Lee's rejected lover.

W. L. Philips, manager of the Grand, is attempting to arrange for a return engagement of "Just Suppose" late in February.

"MUTT AND JEFF."

An event of more than usual importance is scheduled for this Friday and Saturday at the Grand theatre, commencing Friday, Nov. 25th, with the customary matinee Saturday. The offering will be Bud Fisher's famous cartoon play, "Mutt and Jeff in Chinatown." This mirth-provoker, brand new and thoroughly up-to-the-minute, is said to be the best of all the series of the wonderful comics presented thus far. Unlike previous productions, the comedy will be in two acts instead of three as formerly. However there will be a succession of diverting scenes and surprises, executed on different lines and replete with novelties and features. In this particular piece there is a well defined plot which keeps the action at a merry pace and displays these inimitable gloom destroyers in an environment entirely apart from any they have heretofore appeared in. Lilting music, pretty girls, ornate, original and exceptional scenic effects and equipment form a welcome adjunct to an exceptional show.

"JUST LIKE A GYPSY"

Who has not heard at one time or another, the insistent, appealing call of the blood—a call to the wide open spaces to follow man's first impulse to shake off the shackles of convention and hit the trail. "Gipsy" has become synonymous with freedom—it suggests absolute personal liberty—to roam wherever one will, to pitch a tent, to build a fire, and to live out under the star-lit ifirmament untrammeled in body as well as in spirit.

Modern civilization is pretty well systematized — a paternal, loving government looks after our daily, existence, draws up a set of rules to guide us, provides nice, strong bars to keep us within bounds when we take too many liberties, and provides heavy penalties for the petty offenders and political honours for the man higher-up. Down deep in our hearts, we are all more or less gipsies—given an opportunity almost evgryone will admit a love for the care-free, happy-go-lucky life of the wandering gipsy. Robert Housum has written a delightful romance on the subject—he used the theme I've mentioned and weaves a clever story about it. The Rex Stock Company will play "Just Like a Gipsy" for three days beginning Monday, November the twenty-eighth.

LAURA.

"THE FOUR HORSEMEN."

When Niegl de Brulier, who created the role of Tchernoff, the Russian mystic who suggests in his life and symbolic philosophy a reincarnation of St. John, the author of the Book of Revelation, was offered the part in "The Four Horsemen of the Apocalypse," he hesitated to accept it.

"I realized," he said, "that the entire symbolism of "The Four Horsemen" centred about Tchernoff. I wanted to go back to Revelation a study St. John's prophecies before I made up my mind. It was too reverent a role to attempt without deep reflection."

What De Brulier discovered by the study of the Apocalypse made him eager to visualize the role of Tchernoff.

Many of those who will see "The Four Horsemen" at the Grand Opera House will wonder whether Tchernoff was meant by Ibanez to typify the pitying Christ. Ibanez, however, had the thought of St. John in his mind in writing the symbolic part of his great story and this is the view that De Brulier entertained in visualizing the character for the screen.

AT THE CAPITOL.

Intensely modern is the feature production at the Capitol Theatre for the week end. It is a psycholoical problem play in which the heroine is one of those neglected ladies who are intensely bored in the midst of the most luxurious surroundings. A contemplated trip to Paris with her husband, who wishes to stay at one of the cheaper hotels, drives the lady to the verge of distraction, and finally after a series of undignified biekerings, she goes away to Italy, followed by her more or less platonic admirer. Her husband in the meantime, consoles himself with a peroxide widow, and when they both

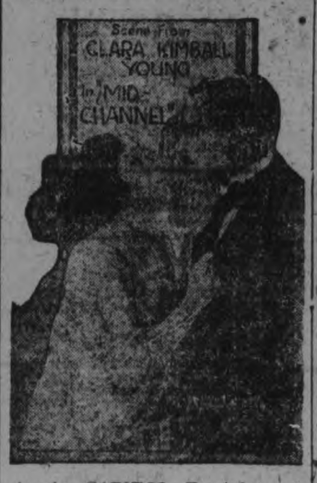

At the CAPITOL To-night and To-Morrow.

tire of their escapades, they return home. However, temperament once more interferes and another row ensues. The lady decides to return once more to her lover, but he has become engaged in the meantime. A dramatic and tragic episode, which seems to wind up the whole affair in the most heart-breaking manner is converted by a twist of playmakers' art into an ideally happy finale, with a wholesome moral to give effect to a most convincing tale of modern life and passion.Clara Kimball Young, in some wonderful gowns and poses, is the heroine of an attractive production.

The comedy is a mirth-provoking medley centred around an all-night barber shop and there is a very interesting short reel featuring the wonder horse of the time, "Man o' War."

AT THE ALLEN.

Catherine Bates, the Aunt Ellen in "Edgar's Feast Day," one of the Goldwyn "Edgar" comedies, by Booth Tarkington, which comes to the Allen Theatre for the balance of the week has four children of her own. She began her stage career in 1902, in New York City, as understudy for Marcia van Dresser in "In the Palace of the King". She first appeared on the screen in 1917 as an extra with Douglas Fairbanks

Charles Ray has registered another cinema triumph in his third picture from his own studio demonstrating the fact that since becoming an independent producer and star he has great'y increased the opportunities his talents afford.

The production, "Nineteen and Phyllis," opened an engagement at the Allen Theatre last night, providing a most wholesome and refreshing entertainment. It is a delightful story of youthful romance from the pen of Frederick Stowers, and has been picturized in a most skillful and entertaining manner.

Replete with humor and founded on the boyish romance of a nineteen-year-old youngster, it is a typical Charles Ray vehicle, and a worthy successor to the star's two preceding releases, "Forty-Five Minutes From Broadway" and Peaceful Valley," which have achieved the distinction of being foremost among the season's most succesful photoplays.

In "Nineteen and Phyllis" Ray makes something of a departure from his favorite role of a rube. He is seen as a town dandy, Andrew Jackson Cavanaugh, whose greatest aim in life is to dazzle with his gorgeous attire the eyes of the fair young miss whom he some day hopes to win.

While Andrew's greatest rival for the affections of the young lady appears at a dance garbed in the first dress suit ever seen in town, the lad's dismay knows no bounds.

However, a mail order house quickly places him in the same sartorial standng with his rival, but for a time his romantic progress appears to be seriously threatened when a fight with a burglar ruffles Andrew's immaculate garb.

Opposite Charles Ray in the leading feminine part is pretty litle Clara Horton, who in the role of Phyllis gives a delightful characterization. Lincoln Stedman, the jovial fat boy of the films, has the role of Jimmy Long, Andrew's rival in love. The balance of the cast is made up of George Nicholls, Cora Drew, Frank Norcross and DeWitte C. Jennings, who contribute their share to the splendid acting which predominates throughout this photoplay.

"Nineteen and Phyllis" was produced under the direction of Joseph DeGrasse, who is entitled to a good share of the honors with Charles Ray for this very human and entertaining motion picture.

TO-NIGHT

Bud Fisher's Smashing Musical Comedy All New.
The Best of All Cartoon Musical Comedies
BEST SEATS $1.00
Why Pay More?

Mutt and Jeff In Chinatown

MATINEE—SATURDAY
PRICES - 25c, 50c
—TO-NIGHT—

FORD MAGNETOS RE-CHARGED

We have installed a Burrough's magnetizer for re-charging Ford magnetos. We guarantee this re-charging to put the magneto in even a better condition when new; it also makes the car easier to start and increases the power of the lights. Broken tire beads, rim cuts and rubber goods of all kinds repaired; satisfaction guaranteed. Dawson & Johnston, corner McDonnel and George Streets.

SUCCESSFUL TEA.

A very successful afternoon tea and sale of work was held in the ladies' rooms at the G.W.V.A. Hall, yesterday afternoon and evening, under the auspices of the Ladies Auxiliary, with Mrs. R. Bugg and Mrs. Massey-Cooke in charge. There was a good crowd in attendance during afternoon and evening and an excellent musical programme was rendered by the following: Instrumental selection, Miss Margaret Flowers; recitation, Mrs. F. McNeely; vocal solos, Mrs. J. H. McDonald, Mrs. George Perks, Mrs. Patterson, and the Misses Betty Cooke and Florence Harrison.

The sale of work under the direction of Mrs. T. H. Skinner was well patronized, the crocheted yoke donated by Mrs. Milby being won by Miss Lacey.

Some men might just as well be insane for a the sense they've got.

Grand Trans-Canada Theatres, Ltd.
HOME AGAIN!
Next Monday, Tuesday and Wednesday
PETERBORO'S FAVORITES
The REX STOCK CO.
(With Rex Himself)
Presenting
"JUST LIKE A GYPSY"
3-ACT COMEDY THAT IS DIFFERENT

SPECIAL NEW SCENIC PRODUCTION THROUGHOUT
2 VAUDEVILLE ACTS AND ENTIRE CAST IN PLAY
—Usual Prices—20c, 30c, 50c; Gallery 10c. Seats Now—

GRAND—3 DAYS COM. THURS. DEC. 1
—MATINEES — FRIDAY AND SATURDAY AT 2.30—
"IT IS A GREAT PICTURE"
—F. Jacobs, Mail and Empire.
THE METRO SCREEN PRESENTATION OF VINCENTE BLASCO IBANEZ'S INTERNATIONALLY FAMED NOVEL
"The 4 HORSEMEN of the APOCALYPSE"
A REX INGRAM PRODUCTION
ADAPTED BY JUNE MATHIS
"AN EPIC OF THE MOVIES"
—New York Times.
SYMPHONIC SCORE AUGMENTED ORCHESTRA
Matinees—25c, 50c, 75c, $1.00
Evenings—25c, 50c, 75c, $1.00, $1.50
SEATS MONDAY—MAIL ORDERS NOW

REX INGRAM, THE PRODUCER OF "THE FOUR HORSEMEN OF THE APOCALYPSE," COMING TO THE GRAND THREE DAYS COMMENCING THURSDAY, DEC. 1

ALLEN
MATINEE DAILY AT 2.15
EVENING AT 6.45 AND 9.00
The Home Where Pictures and Music of Quality Rule
"O-o-o-oh! (Intermission of ten minutes while the sighs come up from boots) PHYLLIS!" SAY, YOU BAD OLD BALDHEADS, REMEMBER WHEN YOU FELT LIK THAT?
ARTHUR S. KANE Presents
CHARLES RAY
—IN—
19 AND PHYLLIS
By Frederick Stowers Directed by Joseph De Grasse
A GAMBOL OF LAMBS TO THE LILT OR LOVE
He only earned $18.00 a week, but still he had a girl, a dress suit, a $500. engagement ring, and a fat rival—all on $18? It can't be done! Watch Charlie do it.
HIS BEST—AND THAT IS SAYING SOMETHING
OTHER ATTRACTIONS
MISS WINNIFRED EVANS Peterborough's Child Violinist
Samuel Goldwyn Presents
EDGAR POMMERY in "EDGAR'S FEAST DAY"
Serial "THE HOPE DIAMOND" MYSTERY (Episode No. 5)
ALLEN WEEKLY NEWS AND VIEWS
OVERTURE—NAUTICAL SELECTION
ALLEN PREMIER CONCERT ORCHESTRA
POPULAR PRICES
SPECIAL NOTICE—Children's Matinee Saturday at 1.30. Admission 11c. Matron in attendance. Cash prizes will be given away for the best cartooning. Do not miss it.

WHY BALFOUR REMAINED A BACHELOR!

WASHINGTON, Nov. 25.—The Right Honorable Arthur Balfour, England's chief delegate to the arms conference, the most celebrated bachelor in the British Empire, was speaking.

And Balfour was speaking of matrimony considered as a personal possibility.

He shook his head negatively. Pressed his lips into a thin, rather determined line. There was the hint of a smile in the lines that spread fan-like from his kindly eyes. Then:

"I proposed to have a career of my own."

This from England's most famous and probably wealthiest bachelor.

Balfour, 73-year-old diplomat, a feminist! Fully 40 years before woman first evolved the theory that husbands, frying pans, nursing bottles and dust cloths were useless impedimenta, Balfour decided that the swish of silken petticoats would strike discord in the grand symphony of power.

With the influence of wealth to aid him, young Arthur Balfour began to brush the coat-tails of fame—brushing with his whole heart in his hand.

Might've Been Nice

"Matrimony? It might have been a nice thing." As if only a remote consideration.

"It would make a very great difference—possibly a very sweet clutter of things about the house." His hand, ringless and strong looking, took in the room with a careless gesture.

A man's room, man secretary, men servants and a solitary sense. A sense of strength, dominion, unleavened.

But not really a forbidding man, merely a genial old gentleman with a voice inclined to rumble in a loose low collar hung with a not too carefully tied black tie.

Balfour's home in London is one of the finest. His Wittingehame estate is picturesquely beautiful—such a place for women and children!

But, says the sturdy Scot, the powerful English statesman,

"I proposed to have a career of my own."

"I proposed to have a career of my own."

No Need to Swallow Drugs

It is logical that pouring drugs into the stomach will not cure catarrh in the head. Hyomei, medicated air, reaches the seat of the disease. Guaranteed by Warne Drug Company, Ltd.

Price $1.00 for complete outfit. filled direct by Booth's Hyomei Co., Listowel, Ont.

You who have raised a family know how hard it is to find an effective yet safe constipation medicine for a baby. Mr. J. H. Smith, of the Saskatoon, Sask., Post Office was worried and perplexed over his grandchild. He gave the little one Dr. Caldwell's Laxative Syrup Pepsin, and the child is now well and happy.

DR. CALDWELL'S
LAXATIVE SYRUP PEPSIN
FOR CONSTIPATION

Mr. Smith and others consider Dr. Caldwell's Laxative Syrup Pepsin the greatest of all laxative-tonics. It has the largest sale in the world. It costs less than a cent a dose. The formula is on every package. Try a bottle!

HALF-OUNCE BOTTLE FREE

Few escape constipation, so even if you do not require a laxative at this moment let me send you a Half-Ounce Trial Bottle of my Laxative Syrup Pepsin FREE OF CHARGE so that you will have it handy when needed. Simply send your name and address to Dr. W. B. Caldwell, 22 Front Street, Bridgeburg, Ont. Write me today.

JUDGE LANDIS' SISTER DEAD IN LOGANPORT

LOGANSPORT, Ind., November 25. Canadian Press. — Miss Katherin Landis, sixty years old, sister of Federal Judge Kenesaw M. Landis, of Chicao, died at her home here last night. She had been in ill health for some time. She is survived by two other brothers, in addition to Judge Landis. They are C. B. Landis of Chicago, and Frederick Landis of this city.

W. L. GEORGE, AUTHOR OF RECIPE FOR BLISS, WILL MARRY AGAIN

NEW YORK, Nov. 25.—It must be that those who know most about women like them best. How else account for the announcement that W. L. George, noted English novelist, essayist, lecturer and feminist, is to marry again, the third time?

George is popularly supposed to know all about women, a statement that always makes women smile sardonically. How real that smile is and how much it is just woman being up-stage because she thinks man never can know all about her (men have told her that, too), can not be told.

At any rate, George has been married twice before, and if he doesn't know more about women than any other public man, then he is clever enough to make the world—and a lot of women—believe he does. If he doesn't know it all, he does the next best thing; he tells very entertainingly what he does know.

George's third wife — he is to marry her Dec. 3—is Miss Kathleen Geipel, an English tennis player. Immediately after the ceremony they are to come to the United States, where George will lecture during the winter. It was during his last lecture tour, early this year, that he lost the second Mrs. George. She was fatally burned while visiting in the South.

There is this to be said for W. L. George; he is something of a hero. He recently made a study of 150 marriages, not including his own two, and he discovered that only nine of them were perfect. Twenty-six were actually bad, and the remaining 115 were just so-so. Now either he is a very brave man, or he has charged his own two experiences against the whole 150 and found the balance all to the good.

This English chap has a system, too. He talks about it, and for all that is known to the contrary he may practice it. When he talks he gives it this way:

"There are eight maxims to be followed in matrimony. Here they are:

"Do not open each other's mail; you might not like the contents.

"A woman should occasionally change her views, her ways and her hats.

"If you must be frank let it be in private."

"Once a day the husband should say to his wife, 'I love you,' and once a day she to her husband, 'How clever you are.'

"Lies are no good, but you can exaggerate a little, as in courtship."

"If it seems hard to be married to your wife, remember it is hard for her to be married to you."

"Find out on the honeymoon whether crying or swearing is the more effective."

"Finally, forgive your partner seventy times seven—and then lose the account book."

The BRUNSWICK CHRISTMAS CLUB

A co-operative plan in support of the "Sensible Christmas" movement limited to 35 members, in co-operation with

HEINTZMAN & CO., Limited

SUPPORTING the "Improve the Home" movement that is being advocated so earnestly this Christmas, this club is being organized on the great principle of co-operation, through which 35 families will add to their homes, on Christmas Eve, a Genuine Brunswick Phonograph, with but little cash outlay, exceptionally liberal terms, and special privileges not generally accorded purchasers.

These 35 families will group together and place a Christmas order now, through this Christmas Club for 35 Brunswick Phonographs.

In consideration of this co-operative order (which not only enables Heintzman & Co., Ltd., Company, to forecast their Christmas needs, but will lessen the burden of the Christmas rush) Heintzman Hall extend the special club privileges as listed here to each member, both sides thus benefitting through co-operation.

CLUB MEMBERSHIP, $1.00

You pay only $1.00 to join this Club. This payment does not obligate you to get a Brunswick, but it reserves the right to get one through this Club. You then have until December 1st to select your Brunswick. If you do not buy your Dollar is refunded. If you do buy the Dollar is credited on the purchase.

When you make your selection you commence the small payments accorded Club members, ranging from $1.50 to $5. weekly, depending on the model you select.

On Christmas Eve the Brunswick you selected is delivered. You continue the Club payments until paid in full, but the Club privileges still protect you and insure satisfaction.

Model No. 4 - $80.
Club Payment $1.50
Weekly

Model No. 200 - $1.50.
Club Payment $2.
Weekly

Model No. 207 - $1.85.
Club Payment $2.50
Weekly

Model No. 212 - $270.
Club Payment $3.
Weekly

Club Payment $1.50
Model No. 6 - $88.
Weekly

Model No. 210 - $220.
Club Payment $2.75
Weekly

Model No. 117 - $335.
Club Payment $4.
Weekly

CLUB PRIVILEGES

CASH PRICE. Although Club members have from one to two years to pay for their Brunswick, there is no extra charge. You get the cash price with only nominal interest on unpaid balances.

COMPLETE VARIETY. Club members may select from any of the fourteen Brunswick models, ranging in price from $80.00 to $450.00, or any other Phonograph on our floors.

NO CASH PAYMENTS

The usual cash payments of $15.00 to $75.00 required on Brunswick Phonographs is eliminated. You pay only $1.00 at time of joining and then the weekly Club payments.

EXTENDED TERMS

The terms usually required on Brunswick Phonographs have been reduced over a third, for Club members.

PARTIAL PAYMENTS

If through sickness or unemployment, Club members are unable to meet the Club payments, half payments will be accepted for a reasonable time.

FOUR MONTHS EXCHANGE

Any time within four months Club members may exchange their Brunswick for any other model we have of greater value, without losing one cent they have paid in.

RECORDS ADDED

Instead of having to pay extra cash for records, Club members may select $10.00 in records and have this amount added to the total purchase, to be paid for in the Club payments.

IMMEDIATE DELIVERY

Any Club member not wishing to wait until Christmas for his Brunswick, may secure delivery at any time before then, by advancing the Club payments due up to that time, yet retain all the Club privileges.

GUARANTEE

In addition to the Brunswick guarantee, which includes springs for one year, is our personal guarantee of complete satisfaction.

FREE DELIVERY

The Phonographs for Club members are held and delivered free within city limits or vicinity.

THE INSTRUMENTS

Brunswick Phonographs need no praise. Their present popularity has been built on quality, and musical excellence. It is the only phonograph in the world that is built to play all makes of records properly. The remarkable ULTONA, which by a simple turn, provides the proper point, weight and position for each record; and the famous ALL-WOOL OVAL HORN that insures proper accoustic support and vibration are in no other phonograph. The Brunswick is sold by most of the best music stores across Canada, and its combination of beauty, excellence and tone will satisfy you.

HOW TO JOIN

Simply call at the Club Headquarters, Heintzman Hall, Royal Bank Building, Hunter street, and pay your $1.00. You can select your model then, or any time up to Dec. 1st. Start the Club payments now, but all payments are refunded if you decide to withdraw.

Heintzman Hall

Royal Bank Building
Hunter Street. *Phone 258*
W. LAWSON, Mgr.

IMPROVE THE HOME

There is a growing realization that the home is a "backbone" of the nation - - that our home-life not only reflects our character, but moulds the character of the coming generation.

It is this knowledge that has prompted the great "Better the Home" Movement, through which it is hoped to influence fathers and mothers and young people to put more thought, not only into home necessities and comforts, but home pleasures, so that memories of home will be memories of happiness, and another such "home" will be the goal and ambition of young Canadians.

There is no one influence for establishing cheerfulness, happiness and entertainment that can compare with music. And the Phonograph is the one instrument that brings to you the best of all the world's great music.

It is fitting that Christmas should be the time to join in this movement for better homes, and it is in support of this that our Brunswick Christmas Club makes its appeal.

A HORSELESS FARM.

In Eastern Canada successful farming is based on live stock. In the West, live stock are becoming more general but there are still farms where the only stock are the work horses. According to "Tractor Farming" one farm at least has not even work horses.

"The farm of Schaal & Schaal, 25 miles south-west of Winnipeg, on the Canadian National Railways, contains 10,200 acres and is not only horseless but cowless, sheepless and hogless. It has not a single head of live stock on it. Not a work animal has been used on it in its four years of successful existence.

"The Schaals, father and son, do all their plowing, seeding, harvesting, threshing and transportation of grain by tractors. Four hundred horses would be necessary to do the work accomplished by the fleet of tractors. Three complete threshing rigs are a part of the regular equipment. Forty tractors, each pulling two 14-inch plows, are used in plowing time. They turn over one acre of land every two minutes. Tractors are used again in disking the soil to prepare it for seed. Twelve foot drills drawn by tractors seed 640 acres a day.

"During harvest, the grain is cut and shocked at the rate of a section a day. A large number of automobiles are used at seeding and harvest time to transport farm hands from one part of the farm to another."

This is not a picture, however, of what may be expected on Canadian farms generally; even in the next 100 years. Permanent agricultural prosperity is still linked closely with live stock and the horse is still, by all odds, the most economical power agent on the farm of 100 acres or less. The true field of the tractor is as a supplement to horse power on large farms. Only in exceptional cases can the horse be supplanted with profit.

MAY LAY LIQUOR CHARGE UNDER HEALTH LAWS.

REGINA, November 24 (Canadian Press). — Charges, if any, levelled against liquor firms raided by the Dominion Customs Department in Regina on Tuesday, are likely to be laid under the provisions of legislation governing the Dominion Department of Health, and not under existing Federal or Provincial liquor laws. This information was secured through officials of the Saskatchewan Liquor Commission.

Compounding illegally is the practice which Customs officials are sampling and making search to establish. This matter is governed by regulations of the Health Department, which rules that goods or liquors must be strictly in accordance with the labels.

Customs officials, led to believe that some of the liquor in the huge stocks maintained here was not imported, as indicated by the labels, are thoroughly probing the matter to discover if any compounding has been carried on.

Worth Trying.

People who suffer back weakness, rheumatic pains or other symptons of kidney disorders should try Solvax. Warne Drug Co., Limited, sell it under a guarantee of satisfaction or money refunded.

Price 50 cents. Mail orders filled by Booth's Hyomei Co., Listowel, Ont.

For Tired Feet
The Original Product
BAUME BENGUE
Beware of Substitutes
RELIEVES PAIN
$1.00 a tube, at your dealer's, or by mail
THE LEEMING MILES CO. LIMITED, MONTREAL

CONDUCTED MEETING WHILE HOUSE BURNED

MATIERLY, Nov. 25. — Resentment is held against the progressive candidate and the local member here because they continued to conduct a political meeting while the home of a South Sherbrooke farmer, a mile away, burned to the ground.

ANSWERS TO CORRESPONDENTS;

YOUNG MOTHER: What you must guard against is chafing. While there is no particular objection to using powder, it is much better to use CAMPANA'S ITALIAN BALM before powdering the baby. A liberal application of CAMPANA'S ITALIAN BALM to the affected parts after each bath will go a great way to prevent chafing and irritation of the skin. You will also find it a wonderful preventative of chapped or red hands. CAMPANA'S ITALIAN BALM keeps the skin soft and smooth and reinforces the natural oils of the skin in performing their natural functions. You can buy CAMPANA'S ITALIAN BALM at any Druggist. 40c. a lareg bottle.

MARGARET.

MOTOR FATALITIES INCREASE

There have been more automobile fatalities on the streets of Toronto in the past six months than in the first six months of the year. There were eight motor car deaths in October, 1920, and five in October, just issued by the Safety League shows a total of forty-nine fatalities in the ten months of 1921 on Toronto streets—an average of four a month. In the first ten months of 1920 there were fifty-seven automobile deaths and forty-three in 1919.

Anaemia

Thin, watery blood is no more nourishing than thin, watery milk—skim milk.

But you can soon enrich thin blood, overcome the anaemic condition and build up the whole system by using Dr. Chase's Nerve Food.

Mrs. F. G. Simmons, 42 Curtis St., Brantford, Ont., writes:

"For about eight years I suffered from anaemia. My circulation was poor, my gums and lips were pale, and my hands and feet were always cold. I was nervous and unable to sleep well. I had frequent headaches, seemed restless and easily worried or irritated. There was a buzzing sound in my ears. Indigestion was also one of my complaints, and I often was attacked by weak spells. I went to a doctor, who told me I was anaemic, but as I did not get any better I decided to try Dr. Chase's Nerve Food, and after the first box I felt brighter and my headaches completely disappeared. I continued using the Nerve Food for quite a while. I am quite well now, and cheerfully and gratefully recommend Dr. Chase's Nerve Food to people suffering as I did before I used this splendid medicine."

Dr. Chase's Nerve Food, 50c a box, all dealers, or Edmanson, Bates & Co., Limited, Toronto.

LADIES! When using
REINDEER
Flour your cooking is recognized as being in that superior class.
Peterboro Cereal Co'

GORDON'S COMMITTEE ROOMS

Main Committee Room
Peter Connall's Store, George Street.
Phone 1860, Open from 9 a.m. to 10 p.m.

Ladies' Committee Rooms
Over Bonds Drug Store. Phone 1861
Open Afternoons and Evenings.

19d-132-4827

Come to Fair's First

Robt. Fair & Co., Ltd.

Saturday Bargains

ALL-WOOL BLANKET CLOTH COATING

At much less than formerly. Colors are navy, cardinal, brown, Myrtle and grey. 54 inches wide. Sold previously at $4.50. Saturday at, yard..... **$3.00**

NEW BLUE COATING FOR CHILDREN'S WEAR

Just the shade of blue you are looking for your child's coat. All-wool and winter weight. 54 inches wide. Priced at, yard..... **$3.25**

GREY, CARDINAL AND BLACK PLAID COATING

An all-wool, heavy, soft make of Plaid Blanket Cloth for children's coats. 54 inches wide. Formerly $5.50. Sale price, yard..... **$3.50**

ALL-WOOL CIRCULAR JERSEY CLOTH

54 inches wide. Heather mixtures. Suitable for skirts and suits. Comes in a good heavy winter weight. Regular $7.50. One-day price, yard..... **$2.98**

GUARANTEED BLACK DUCHESS SATIN

Very special high-grade Satin with a deep, rich, lustrous finish. Every yard has our name on the selvege. 36 inches wide. Priced at, yard..... **$3.50**

SATURDAY MORNING SALE—9 TO 12

NO 'PHONE OR C.O.D. ORDERS FOR THIS SPECIAL

30c WHITE FLANNELETTE, 5 YARDS FOR $1.00

Just 340 yards—hardly enough to last the three hours. Come sharp at 9 o'clock for your share.

LIGHT GREY WOOL BLANKETS

Large size and a heavy quality. Light grey with blue border. Regular $7.50. Saturday, pair..... **$5.98**

HEMMED WHITE QUILT SPECIAL

A good large size in a heavy make. Last season sold at $3.95. Saturday price..... **$2.75**

MEN'S ALL-WOOL WINTER SOCKS

Heather mixture in brown or grey; ribbed. Regular 85c. Saturday, pair..... **59c**

35c STRIPED OR PURE WHITE FLANNELETTE, 36 IN. WIDE, FOR 4 YARDS FOR $1.00

36-INCH QUILT COVERING ON SALE

Floral designs that are suitable for quilt covering. Like silkoline only heavier. Regular 35c. Saturday, yard..... **25c**

75c PURE LINEN HUCK TOWELLING, 18 IN., 59c YARD

$1.50 PURE LINEN HUCK TOWELS, 18 x 36 IN., HEMMED ENDS, FOR $1.25 PAIR

25c HEAVY DISH CLOTHS, 5 FOR $1.00

NEW COMFORTERS AT A LOW PRICE

Silkoline covered, well filled and good size. Priced for tomorrow at..... **$3.50**

40c ALL-LINEN WHITE TOWELLING, 25c YARD

36-INCH COLORED COSTUME VELVET

Black, brown and navy. Very special value at $5.50 and $6.00. Saturday Sale price, yard..... **$4.45**

45c KIMONA CLOTH, 12 PATTERNS, AT 35c YARD

SCOTCH FINGERING YARN ON SALE

4-ply, in black, grey and white. A very soft finished Yarn. Regular $2.00. Saturday, lb. **$1.50**

PLAIN DELAINETTE, IN BROWN, COPEN. AND CARDINAL, WITH SELF STRIPE, 36 IN., AT 50c YARD

PRINTED BATISTE, FOR MAKING DAINTY LINGERIE GIFTS FOR CHRISTMAS, 38 IN., AT 65c YARD

CHILDREN'S SLEEPERS, ALL SIZES, WHITE AND CREAM, AT $1.10, $1.25 AND $1.50

LADIES' HEAVY FLEECE-LINED VESTS AND DRAWERS, $1.50 PER GARMENT

WHITE FLEECE-LINED BLOOMERS, $1.00 AND $1.50

BEST HOSE IN THE CITY AT 50c PAIR

A Cashmere Hose in black. Sizes 8½ to 10. Saturday at, pair..... **50c**

PLAIN ALL-WOOL HEATHER HOSE, $1.50, $1.75 PAIR

A Sale of Winter Coats

$25.00 TO $35.00 WINTER COATS AT $10.00 EACH

This season's styles. Fashioned from all-wool velours, tweed and chinchilla cloths in burgundy, navy and grey. Come early for best choice. Worth up to $35.00.

OUR BEST COATS AT LOW PRICES

Here you will have a wide range of cloths and styles. Priced for to-morrow at .....

$25.00 - $35.00 - $45.00

NAVY OR BLACK ALL-WOOL SERGE SKIRTS ON SALE TO-MORROW AT $10.00 AND $13.75

$1.35 WHITE OR GREY FLANNEL DRAWERS, 75c PAIR

WHITE HABUTAI SILK BLOUSES, $3.50 EACH

Housefurnishing Specials

HEMSTITCHED SCRIM CURTAINS

2 1/3 yards long, with deep lace edge. Suitable for any window. Regular $3.50. Saturday, pair..... **$1.98**

CREAM SCRIM WITH TAPED EDGE

With pretty openwork border. 36 inches wide. Regular 25c. Sale price to-morrow at, yard..... **15c**

WHITE CURTAIN MADRAS ON SALE

Floral or conventional designs. 36 inches wide. Regular 65c. Sale price, yard..... **39c**

SPECIAL PRICE ON FLOOR OILCLOTH

2 yards wide. Block or floral designs. Regular price, 70c. Sale price, square yard..... **49c**

50-INCH COLORED CURTAIN MADRAS

Rose, blue, brown or green colorings. Regular $2.00. One-day price, yard..... **$1.49**

A SALE OF CRETONNES TO-MORROW

Suitable for curtains, covering boxes, etc. 36 inches wide. Regular 50c. Sale price to-morrow, yard..... **29c**

18 x 26-INCH BED PILLOWS ON SALE

A well-filled Pillow, covered with art ticking. Regular $2.50. Saturday special at, pair..... **$1.49**

MacKenzie King in Brock St. Rink To-morrow Night

BUILDING COMFORTABLY HEATED

CITY AND GENERAL

CYZICUS, NO. 24.

Attend, ye Orientals, Regular Monthly Session, Friday, 25th November, 1921. 2d-124-5065

DRY WOOD FOR SALE

Good dry hardwood, mixed wood yard slabs and mixed slabs at close prices. 'Phone 1124J. Fitzgerald's Wood Yard. Park and Lake streets. 'Phone 1372J evenings. 6d 126 4976

AUCTION.

On the Market Square Saturday morning, I will sell 1 horse, storm doors and other articles of all kinds that people bring in. F. J. Bullied, Auctioneer. 1d-124-5077

LUMBER FOR SALE.

(1920 Sawing).

Spruce, Pine or Hemlock — all sizes — Rough or Dressed. It will pay you to get our prices. The Kawartha Lumber Co., Lakefield. mwf-158-1859

REMOVAL NOTICE.

Miss A. Law wishes to notify her customers and the general public of her removal to 186 1-2 Charlotte street, where a select stock of Ladies' and Childrens' wear is ready for inspection. 1d124

YOUR EYES WILL TELL YOU.

If your eyes are laboring under an undue strain, you must be conscious of something wrong. With normal sight you are never aware of "trying to see." Allow us to make a careful and complete test of your eyes. See W. H. Lacey, Optical Specialist, 410 George Street. mwf

FULLER BRUSHES FOR GIFTS.

Complete ivory and tortoise-shell sets. Ivory crumb and dresser trays, etc. Every brush guaranteed. A. J. Tingley, 283 1-2 Park street. 'Phone 1019, 6.30-7.30. 6d-127-5038

Voice of the people

MARKET AUCTION.

I will sell Saturday, Dec. 3rd, on Market Square, at 10 a.m., the following property of Mr. A. J. Hudson: 4 young Holstein cows, 4 young cattle, 2 horses, farm implements, etc. Terms cash. W. I. Hancock, Auctioneer. 5d-25-26-29-1-2

DON'T DELAY.

We can give you better attention now than when the season's rush begins. Have your Furniture reupholstered better than new, with finest selections of Tapestries, at Reasonable Prices. The American Upholstering Co., 221 Hunter Street. Phone 697—Nights and holidays. 396-dtf

FUNERAL NOTICE.

The funeral of the late Margaret Ann Goodfellow of North Monaghan, will take place from the family residence, lot 3, con. 7, N. Monaghan, on Saturday Nov. 26 at 2.30 p.m. and interment will take place at Fraserville cemetery.

Service will be conducted at the house at 2.00 p.m. by the Rev. Nr. Craw, of Springville.

JOHN A. DEWART MEETINGS.

The following is a list of meetings of John A. Dewart, the Liberal candidate in East Peterborough. (All meetings commence at 8 p.m.)

LANG—December 1st at 2.30.

INDIAN RIVER HALL — December 1st.

LAKEFIELD TOWN HALL — December 2nd.

NORWOOD TOWN HALL — December 3rd.

All meetings at 8 o'clock. 5d-128-5081.

LIBERAL MEETINGS

The following is a list of meetings of G. N. GORDON, Liberal candidate for Peterborough West.

Bridgenorth, Friday, November 25th.

Peterborough, Saturday, November 26th.

Temperance Hall, Smith Monday, November 28th.

Selwyn, Tuesday, November 29th.

North Monaghan Town Hall, Wednesday, November 30th.

All the above meetings except Peterborough are at 7.30 in the evening.

Rockcroft, 2.30 p.m. Ventress School House, 8 p.m., Thursday, December 1st.

Union Creek, 2.30 p.m.; C.M.B.A. Hlal Mount Irwin, 8 p.m., Friday, December 2nd.

Lakehurst 2.30 p.m.; Hall's Bridge, 8 p.m., Saturday December 3rd.

J. J. Hartley, President — C. R. Widdifield, Secretary

God Save the King.

11d 130 4075

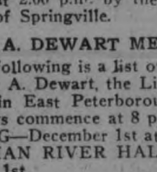

Hot Water Bottle SALE

All One Piece Bottle
No Seams Guaranteed

WHILE THEY LAST

99c

E. L. PAYNE

CHEMIST and DRUGGIST
362 George St. Phone 145
Opposite Turnbull's

Something For Somebody Else

One half the pleasure in the bestowal of Gifts is in their selection.

To this end, early in the season is the best time—before the crowds begin.

Our Staff and our Stock is waiting to serve you to the limit of your privilege.

WARNE'S

Diamond Hall
349 George St.

LANSDOWNE LODGE, S.O.E.

The Carpet Ball Games and Billiard Tournament will be continued This (Friday) Evening. All Members are invited. The Members of the Club Room Committee are especially invited to attend. Club Rooms open at 7 o'clock. 1d-124-5083

SKATE GRINDING OF THE BEST KIND, 15c PAIR

Hockey Sticks, Skate Straps, Pucks and Leather Laces for sale. Skates fitted on boots. WE KNOW HOW.—Wm. Taylor & Son, the Sheffield Cutlers, 219 Hunter street W. 6d-127-5024

APPLES FOR SALE.

Carload of Good Assortment, in bushel baskets, at Storehouse, back of Perkins, Ince Wholesale, on Charlotte Street. Also Quantity of Cooking Apples for present use, at 50c and 75c per bushel. For particulars, 'phone 1614J, between hours 4.30 and 8 p.m. 4d-125-5048

FUNERAL TO-MORROW

The funeral of Mrs. Delima Larocque, whose death took place in Montreal, will be held on Saturday morning at 9 o'clock, from the residence of Mr. Joseph Birdzenaw, Braidwood avenue, to the Sacred Heart Church, thence to the Little Lake cemetery.

The deceased is survived by four sisters, Mrs. E. Lanchans, of Detroit; Mrs. H. J. Miller of Bloomington, Ill; Mrs. J. A. Comte, of Montreal, and Mrs. Leon Lafontaine.

ATTENTION TO AUTOMOBILE AND MARINE ENGINE OWNERS.

We have just installed in our premises a new Fox Grinding and Boring Machine, for the purpose of re-grinding cylinders. Let us re-grind your cylinders and fit them with new pistons and rings. WHITE & ACKFORD, (Machine Shop and Garage), Peterborough, Ont. 26d-131-4644.

TAXI CALL 130

The undersigned wished to announce to the public that they have bought out the rights of Mr. Hammett and W. J. Clancy in the Peterboro Auto and Taxi Livery and that they are prepared to give the very best in Taxi service. We solicit a continuance of your patronage. Phone 130. We'll do the rest.

Yours for service, Peterboro Auto and Taxi Livery, 268½ Charotte St.
H. Stintson.
F. Wilson.
I. Drummond.

WE CANNOT GIVE YOU A HOUSE & LOT

with every record you buy, but by saving the money you make through buying our records you will be able to buy a house and lot—in time of course—Now for figures:

1.00 records for 65 cts.
1.65 records for 1.25.
1.00 Columbiass .85

Brunswicks are still UNCHANGED. We have the BEST NEEDLE PHONOGRAPH on the market — look around then come and see OUR BARGAINS. NELSON'S, 332 1/2 George, Victoria Hall Entrance.

We Have With Us To-day

At the Empress—G. C. Storey, J. S. Crowley, C. F. McComb, C. E. Sisson, F. R. Selby, T. E. Pearce, P. M. MacIntyre, J. G. Settle, J. K. Illsley, M. H. Yates, L. Nugent, C. F. Publow, R. Langdon, F. W. Picken, Toronto; Theo. King, Whitby; H. W. Henke, C. O. Bowman, New York; I. M. McMullin, Havelock; H. S. Paul, D. B. Cohen, J. W. Stanley, R. Byers, Montreal; J. J. Wightman, Ottawa; E. W. Mabee, Hastings; A. F. Holmes, St. Catharines; A. E. Hewson, London.

At the White House—H. Hardy, C. J. Sampkin, G. E. Smith, R. W. Long; J. F. Quinn, J. O. Clarke, W. R. Simpson, E. Hesse, A. J. Bird, T. H. Brant, W. D. Cole, G. C. Hardhouse, Toronto; J. L. Thompson, Ottawa; H. Henning, Hanover; E. O. Shannon, T. Pappas, S. Bolcen, Montreal; J. Macdonald, Hamilton; A. G. Mexley, Montreal; W. J. Eakins, Port Hope.

DECREASE IN NUMBER OF WOMEN'S PRISONS

CARLISLE, Eng., Nov. 25.—(Canadian Press.)—In consequence of a decrease in the number of women convicts, the women's prison here is being closed. Recent years have seen a gradual closing down of prisons for womn in this country and there are now only 25 left of 100 which were in existence some years ago.

Women prisoners have decreased from 3... in 1914 to 1,209 in October, 1920.

Society

Miss Eohma Roberts left yesterday afternoon for a week's visit with her aunt in Toronto.

Miss Rita Condon, of Lakefield, has entered St. Joseph's Hospital, Peterborough, as nurse-in-training.

Mr. and Mrs. T. Staples of 579 Patterson street, entertained a number of their friends last evening. A very enjoyable time was spent in games, etc. A dainty luncheon was served, and they left for their homes.

OBITUARY

W. H. McILMOYLE.

His many friends will be grieved to learn of the death at 2 o'clock this afternoon of Mr. W. H. McIlmoyle, King street.

A more extended announcement will appear later.

MRS. FRED DAWSON.

The death occurred in Lindsay on Monday of a former resident of Otonabee and South Monaghan in the person of Mrs. Fred Dawson, 76 Bond street.

Harriet, second daughter of Martin Parker and his wife, Hannah Akitt, was born in Bailieboro, Ont., on October 13th, 1837. After careful training in the home and at school in Port Hope, she was united in marriage on April 7th, 1864, to Frederick Dawson, with whom she began a very happy married life, first on a farm in South Monaghan, then in Otonabee township for a few years, and later in Ops township, near Reaboro. In 1888 their only son Howard died, and the family moved to Lindsay, where they resided at 76 Bond street. In early life she became a member of the Methodist church and has lived a quiet, consistent life ever since, always taking a deep interest in the welfare of the different ministers on the circuit and helping in all its activities. Seven years ago their golden wedding was fittingly celebrated. Early on the morning of November 21st she passed to her eternal reward.

The funeral service on Wednesday afternoon gave opportunity for tributes of respect and was conducted by Rev. Francis Johnson. The pallbearers were Mr. D. Cinnamon, Walter Reesor, Stanley Beall, W. Lloyd Wood, Rev. T. Brown all of Lindsay, and J. W. Dawson of Bailieboro. Interment was made in Riverside cemetery.

In addition to her bereft husband there remain to cherish her memory two daughters, Mrs. Rev. W. M. Leigh, Enterprise, Ont., and Mrs. E. W. Rea, of Lindsay, three brothers, Richard Parker of Bailieboro Wm. Parker of Dryden, Ont., Martis Parker of Dryden, Ont., Martin Kezia Sadler of Toronto.

DR. W. A. SETTLE
OSTEOPATH
124 Hunter St. Phone 649
Hours 9 a.m. to 9 p.m.

What is Your Sons' Education Costing Him?

You may figure your share of the expense in dollars and cents, but if his eyes are weak and he has to strain them over his studies the cost to him may be his eyesight. Keep an eye on his Eyes.

M. J. ROCHE
Eyesight Specialist.
188 CHARLOTTE ST

SALE OF Leather Goods

HORSE BLANKETS, ROBES, HARNESS MITTS & GLOVES

Good Time to Buy Now

Prices Marked Down For—

Leather Bags	*Music Cases*
Club Bags	*Watch Straps*
Suit Cases	*Shopping Bags*
Leather Purses	*Bill Folds*
Wallets	*School Bags*
Coin Purses	

And all other Leather Goods.

$2.75 Suit Cases, only $1.75

CHRISTMAS ONLY FOUR WEEKS AWAY

W. H. ROBERTS
182 Simcoe St. Phone 1376J

Read the Want Ads.

WEDDING BELLS

GRAHAM—HAYTON.

The wedding took place at seven o'clock on Wednesday evening, Nov. 23rd, at the George street Methodist Parsonage of Florence Victoria Hayton and Sherman E. Graham, both of this city. Rev. H. W. Young performed the ceremony.

The bride was attended by Miss Hannah Moncrief and Mr. Harold Graham supported the groom. Mr. and Mrs. Graham will reside in Peterboro.

BOATE—McBRIDE.

The wedding was solemnized at Christ church, Omemee, on Wednesday, November 23rd, of Luella McBride of Omemee, to Arnott Boate of Ennismore, Rev. E. James officiating. The attendants were Miss Elva McBride and Mr. R. W. Nurse, of Fowlers' Corners, Mr. and Mrs. Boate will reside in Ennismore.

McCracken—Jory

A quiet, but pretty wedding was solemnized at George street Methodist church at high noon on Thursday, November 24th, when Ida M. Jory, was united in marriage to Lawrence E. McCracken, the Rev. W. H. Young officiating.

The bride was becomingly attired in suit of taupe velour, heavily embroidered with beaver trimming and hat to match. Her corsage bouquet was of Ophelia roses.

Mr. and Mrs. McCracken left for points east for a short honeymoon.

DRAYTON DENIES CHARGES.

TORONTO, Nov. 25.—Drayton declares Murdock charges have no basis in fact.

XMAS Suggestions

Snowshoes
Toboggans
Auto Rugs
Coleman Lamps

WE HAVE THEM

J. J. TURNER & SONS
LIMITED

VERY FINE BINOCULARS

We have just received the finest grade Binoculars, Opera and Field Glasses we have had since pre-war times:

One magnificent, powerful binocular, sells at only **$25.00.**

Another Binocular, priced $50.00 will sell now for **$40.00.**

FOWLER'S
Registered Optometrists. Eyesight Specialists.
A. FOWLER, Phm. B. J. E. FOWLER
373 George Street

COMING EVENTS

TO-NIGHT—Bowling at the Water Street Bowling Alleys.
TO-NIGHT — Skating at the Brock street Roller Academy.
TO-NIGHT — Oriental evening at the Y.W.C.A.
SATURDAY EVENING — County Orange Lodge of West Peterboro meets at 8 o'clock in Victoria Hall.
TO-NIGHT — Tenants' and Owners' Association meets at 8 o'clock in the G.W.V.A. Hall. Will draw up slate of candidates for municipal offices.

DR. A. P. ROGERS
CHIROPRACTOR — 210 BARRIE BLDG
Phones: Office 681. Residence 1398w
Office Hours: 9-12 a.m., 2-4 p.m., 7-8 p.m
Closed Tuesday and Thursday Evenings.

DR. M. C. GOODWIN
Palmer Chiropractor
BARRIE BUILDING, PETERBORO
Lady Attendant
Phone 451
Office Hours—10 to 12 a.m., 2 to 4 and 7 to 8 p.m.
Office Closed Tuesday and Thursday Evenings.

Phones—Office, 1838 Residence, 717w & 783
Day or Night
Prompt Service Reasonable Rates
UNITED TAXI SERVICE
312 and 314 Aylmer Street
Closed and Touring Cars
W. J. CLANCY M. PAMMET and J. P. CROMPTON 26d-142

"It's Confidence That Does It"

Friday and Saturday SPECIALS

At PORTER S. WHITE CO.'S

ST. LAWRENCE PURE CANE —SUGAR— 10 LBS. FOR 82c

— APPLES —

We have received a very nice assortment of Good Apples, grown on Rice Lake banks — which always means excellent flavour. These are very moderately priced:

Spies, peck	60c
Baxters, peck	50c
Peewaukees, peck	50c and 60c
Greenings, peck	50c
Bellflowers, peck	70c
Good Eating Apples, peck	60c
Snows, peck	75c

— VEGETABLES —

Sweet Potatoes, 2lb.	25c
Spanish Onions, 2lb.	25c
Domestic Onions, 3lb.	25c
Leaf Lettuce, bunch	5c
Celery, crisp, 3 bunches	25c
Parsley, bunch	5c

Green and Yellow Squash, Pie Pumpkins, Turnips, Carrots, Cabbage, and Parsnips.

— BLACK TEA — Our Special Blend **3 LBS. FOR $1.00**

— DRIED FRUITS —

Apricots, lb.	32c
Peaches, lb.	30c
Prunes, 2lb. 25c, 2lb. 35c, and lb.	25c

Seedless and Seeded Raisins, Valencia, Sultana, and Bleached Sultana Raisins, Currants; extra fancy, freshly cleaned.

DELIGHT, NEVADA AND SAXON FLOUR. 24-POUND SACK 99c

— CONNAL'S COFFEE — PER LB... 60c — Fresh Every Morning —

— PEELS —

Our Peels never were finer—almost transparent. These are sold Mixed or Separately, also ready cut in packages 35c

— NUTS —

California Budded Walnuts, lb. 65c—or 5lb.	$3.00
English Walnuts, lb.	45c
Large Brazils, lb.	30c
Broken Walnuts, lb.	60c
Shelled Almonds, lb.	70c

GOOD COOKING EGGS Dozen ..... 50c — Every Egg Guaranteed —

— CANNED FISH —

Crossed Sardines, tin	17c
French Sardines, tin	35c
Pink Salmon, ½lb., 3 tins	27c
Whale Steak, tin	25c
Flaked Codfish, tin	25c
Sword Fish, tin	25c

— SUNDRIES —

Standard Corn, 2 tins	25c
Canned Pumpkin, tin	15c
Pure Gold and McLaren's Jellies, 2 packages	25c
White's Special Baking Powder, tin	25c
Cocoanut, lb.	23c
Cocoa, lb.	15c

INGERSOLL BREAKFAST BACON

is a superior quality. Include a piece in your next Grocery Order, which will be Sliced any thickness, also removing rind at the same time. Special Price by the Side.

CAMPBELL'S TOMATO SOUP 4 TINS 55c

Not more than 4 Tins to a Customer.

PORTER S. WHITE CO.

PHONE 208: 334 GEORGE STREET

When you want a TAXI
Day or Night
Telephone
FONTAINE'S 1055

The Evening Examiner

PROBABILITIES.
Winds, mostly easterly; cloudy to-day and on Sunday; light falls of snow or rain.

VOL. XLIX., No. 124 PETERBOROUGH, SATURDAY, NOVEMBER 26, 1921 PRICE THREE CENTS

MacKenzie King in Brock St. Rink To-night

BUILDING COMFORTABLY HEATED

LIKES CANADA AND CANADIANS

ENGINEER FOR BIRMINGHAM MOTORS WAS CONNECTED WITH CANADIAN SHELL INDUSTRY

Mr. C. E. Weaver, chief engineer for Birmingham Motors, who is preparing the floor plants in connection with the operation of the Peterboro plant, in a letter to Mr. Byron Lederer of this city, has the following interesting comment to make on his industry of Canada. The letter in connection with the shell making part reads as follows:

I would like to add that I am very interested in anything that is developed in Canada, as I have had a great deal of experience working for and with Canadians.

It fell to my lot the first year of the war to open a shell plant in Prescott, Ontario, just across the river from Ogdensburg, N.Y. We took a contract for the manufacture of 25,000 18" high explosive shells ,and through energetic work was successful in producing the first production run of high-explosive shells of this calibre ever manufactured in Canada. During my time there in charge of shell production, I had the opportunity to meet and become associated with a great many manufacturers in that locality, and I can only say that I was greatly impressed with the possibilities for a progressive manufacturing enterprise, and I am very much pleased that I am about to become associated with the manufacture and sale of an article which will be distributed throughout the Dominion. It may interest you to know that I personally machined the first three 18" high explosive shells off from the Shell Committee drawings, and that these shells were retained and used as models for accuracy in production. It may interest you to know that we ran a contract of 25,000 shells with a net material loss of 2½% scrap, which was less than any plant in the Dominion."

TOLMIE LANDS MEICHEN.

VICTORIA, Nov. 26.—(Canadian Press).—Speaking here last night, Hon. Mr. Tolmie said that in sizing up the three leaders in the Federal campaign, it would not take him a minute to select the man he would choose to carry out a big stroke of business. His choice would be the Premier.

HARDWOOD $13 CORD

We are unloading Cars of Hardwood at rear of Kinnear's, George Street. Cut and Split at $6.50 per Load $13.00 a Cord. This is the best wood value being offered at the present time. Telephone your orders to 1195W or address 326 Water Street.
1d-125-5113

THEATRES

CAPITOL— "Mid-Channel," one of the best stage successes of Ethel Barrymore.

REGENT—Harry Carey in "The Wallop." Serial and comedies the best ever.

GRAND—Mutt and Jeff in Chinatown with pretty girls, sparkling music, elaborate scenic effect.

ALLEN — Charles Ray, in "19 and Phyllis," a peppy play of puppy love. Also Edgar Pommery in "Edgar's Feast Day," a bubbling comedy.

ST. LUKE'S CHURCH BAZAAR, TO BE HELD IN THE CLUB ROOMS OVER THE U. F. O. STORE, SIMCOE STREET, ON TUESDAY AND WEDNESDAY, 29TH AND 30TH NOVEMBER.
List of Booths:
Plain Sewing — Fancy Work
Home Cooking — Dolls Galore
Candy — Ice-cream
Handkerchiefs — Fortune Telling
Photo Calendars and Xmas Cards.
Public cordially invited. Good buying and a Good Time. Afternoon tea will be served. Orchestra in the Evenings. 2d-126

WHEN MAKING A XMAS GIFT, WHY NOT CHOOSE SOMETHING USEFUL AND SERVICEABLE? YOU CAN SECURE SUCH ARTICLES AT LAVOIE KNITTERS AND MR. J. T. O'CONNELL'S REAL ESTATE OFFICE (NEAR P. O.).
1d-125-5118

ST. ANDREW'S WILLING WORKERS' MISSION BAND ARE HOLDING A SALE OF APRONS AND OTHER USEFUL ARTICLES SUITABLE FOR XMAS GIFTS ON TUESDAY AFTERNOON, 29TH NOVEMBER, IN THE S. SCHOOL HALL. AFTERNOON TEA WILL BE SERVED. ALSO SUPPER AT 6 P.M. FOR 25c. 1d-125-5116

British Press Raises Chorus Of Protest Against Irish War

LONDON, Nov. 26.—(Canadian Press).—A chorus of vehement protest against the renewal of war in Ireland in event of the collapse of the Irish negotiations, is raised by the morning papers, following the meeting of Premier Lloyd George with the Ulster Premier yesterday.

"The Government cannot engage in civil war with the Irish nation if the people of Great Britain are determined that there shall be no war," says the Daily News, while the Daily Herald declares a new war would outrage the morals of the whole world and would never receive the sanction of the British people. The Daily Express urges all parties to rally to the defence of an Irish settlement, and the Westminster Gazette expresses the opinion that "the people are quite determined not to fight anybody in Ireland in the interests of anybody else in Ireland."

PELTS WORTH $4,000 SEIZED

INSPECTOR WOODCOCK INVESTIGATES FUR-BUYING OF BELLEVILLE MAN AND LAYS CHARGE

The activities of the local Inspector of Game and Fisheries, M. J. Woodcock, have not been confined to Peterborough county. At the request of the Department a brisk investigation was made this week of the fur-buying trade of Harry Yanover, 129 John street, Belleville, and as a result at 10.30 p.m. Thursday, 10 bags of furs, said by Yanover to be worth $4,000, were seized from the buyer and Yanover will be charged in Toronto with a breach of the Game and Fisheries Act.

It is alleged that Yanover bought the furs without a license and unless he can acquit himself, the six bags of skunk, three bags of raccoon and one bag of fox are the property of the Crown.

Inspector Woodcock was assisted by the Belleville police in the seizureof the big bale of furs, which are now in Peterborough, awaiting shipment to Toronto. Yanover alleges his license had not been sent him ,although he applied for it.

TORONTO STAR BOOMS P.A.A.A.

WILL BE SOURCE OF PRIDE AND POWER FOR GOOD IN CITY, IT PREDICTS.

TORONTO, Nov. 26.—(Canadian Press.)—The sporting editor of the Toronto Star says to-day: "The citizens of Peterborough are heart and soul behind the Peterborough Amateur Athletic Association and the best people of the city are not only supporting the movement, but are also taking an active interest in the work of the organization. The calibre of the men at the head of the movement ensures its success, but they aim to interest every person in Peterborough in the Association and to make it a community organization that will be a source of pride and power for great good in the city.

The Association has made a good start by securing Walter Smaill as Director of Athletics and his work will lie chiefly in the development of recreation and organized sport among the young boys and girls of the city. It is really an undertaking that belongs to the municipality, but the new Association has the endorsation and support of the Civic Fathers and expects to receive valuable assistance from the members of the Council."

TO ENRICH THE EMOTIONAL VALUE OF CHURCH SERVICE BY STAGE LIGHTING

CLAUDE BRAGDON, WHO INSPIRED COLOR SCHEME FOR TERRA COTTA RAIL ON HUNTER STREET BRIDGE, IS ARCHITECT FOR THIS INNOVATION.

SUGGESTED PALE BLUE COLOR FOR COLLECTION

Last evening, the annual celebration of St. Andrew's Night took place, when members of the Peterborough Caledonian Club, both ladies and gentlemen, to the number of about 160, gathered in the Woodmen of the World Hall for one of the jolliest and most enjoyable banquets of the season. An evening of fun and music was spent, after the enjoyment of an excellent supper, catered for by Mr. Thomas Hooper in the very best manner; one item in the service which rendered particular notice being the cakes, which were decorated with the cross of St. Andrew and the emblem of the Caledonian Club.

The Programme.

Mr. A. Dick made a very proficient chairman, and proposed the different toasts, leading off with "The King," which was followed by the singing of the National Anthem. A sweet vocal solo, "Caller Herrin'," was rendered by Miss Crosbie, and the Rev. J. A. MacKenzie gave a much-enjoyed address on "St. Andrew." Mrs. R. Dingwall sang "Loch Lomond and You," and Mr. Wm. Thompson gave some excellent impersonations of Harry Lauder, rendering a varied repertoire of over twelve songs, in full tartan costume and the crooked stick of the great entertainer.

The toast to "The Caledonian Club" was responded to by Mr. S. Leith in fine stlve. Mr. Leith quoted from a report of a "Burns" night held by Scotchmen of the city in January of 1913, as follows:

"A proposition was noo laid afore the lads as tae the formation o' a club among the Scots element in Peterborough. Amang the speakers in favour o' sic a club were John Moyes, Sandy Hardie, Campbell, Stroyan Leith, Mitchell Laird, Bob Dickson, Harry Taylor, Bob Smith, an' a wheen others—a' bein' anxious for a society bein' sterted. Various social side lines tae accrue frae this central society. An auld country dance was mooted, which it is hoped, will be carried tae a heid afore March. Knox Kirk Brotherhood have kindly gien the use o' their room for the society if set agaun. It wis settled tae meet next Friday in the room mentioned abune, to elect a committee."

Miss Foulis' song, "Sprig o' Purple Heather," followed, with the "Chronicles of St. Andrew," by Mr. James Brown, the latter a short skit on the meeting of several Scotchmen in India.

The toast to "The Two Countries" was replied to by Mr. G. N. Gordon in an excellent discourse on the merits of Canada and Scotland. A vocal solo, "Friend of Mine," was rendered by Mr. J. Smith, and a duet, "Hunting Tower," by Mrs. Dingwall and Mr. John Anderson, which followed, was pronounced the treat of the evening. To enthusiastic encores, the singers responded with the favorite ballad, "The Crookit Bawbee."

The toast to "The Ladies" was replied to by Mr. R. French, and Rev. J. A. MacKenzie gave two humorous selections in excellent style. The singing of "Auld Lang Syne" brought to a close one of the most entertaining events in the history of the local society.

All accompaniments for the evening were played by Miss Buchanan in a most efficient manner.

PREDICTS SWEEP BY LIBERALS IN BRITISH FIELD

LONDON, Nov. 26.—(Canadian Press Cable)—Speaking at the National Liberal Federation meeting at New Castlie yesterday ex-Premier Asquith urged revision of the Versailles Treay with regard to reparations and indemnities, cancellation of Allied indebtedness of foreign states and removal of tariff walls for the economic reconstruction of Europe.

Sir Donald MacLean declared that the next general election the Liberals would sweep the field clear of the Coalition.

WOUNDED ACTRESS HAS A CHANCE FOR RECOVERY.

HAMILTON, Nov. 26.—(Canadian Press)—Miss Cecile Bartley,actress, who spurned the attentions of John Grubb, fellow-player, and received three bullets in her body yesterday, has a chance for life, according to attending physicians.

WANTED— 4 BRICKLAYERS. 'PHONE 1485J. 2d-125-5098

$15,000 SAVED ON MAINS FOR FILTER PLANT

SAVING EFFECTED, IT IS SAID, BY UTILITIES COMMISSION DOING WORK INSTEAD OF LETTING CONTRACT.

PERMISSION FOR $50,000 DEBENTURE ISSUE ASKED

That a saving of over $15,000 has been made by the Utilities Commission in laying the mains of the filtration plant themselves was revealed at a meeting of the Utilities Commission yesterday afternoon, which was adjourned till evening because of the numerous matters to be discussed. The waterworks department estimated that the work would cost $31,126, using ten-inch pipes. As a matter of fact, work has cost only $23,586.86. Six-inch pipes were laid, but even had the original design been carried out they would have been $5,000 within their estimate, according to the Commission.

Other tenders for the work were: Russell Construction Co., Toronto, $33,433; McAusland and Anderson, North Bay, $33,995; J. A. Grant and Co., Montreal, $39,250; Archambault and Leclair, Montreal, $42,000; Atlas Construction Co., Montreal, $48,900; W. H. Yates Construction Co., Hamilton, $60,617. The tender of the Russell Construction Co. was only good, providing they secured the entire contract for the plant, and the Grant tender was on similar terms, while the tender of McAusland and Anderson was qualified to the securing of the reservoir contract.

Owing to the decision of the Commission that high velocity wash should supercede the air and water wash formerly designed for the filter system, the ten-inch force mains were reduced to six inches at a saving in cost of $3,000. The nearest bid to that of the waterworks department eliminating the qualified ones was that of Archambault and Leclair for $42,000. Reducing this by $3,000, as a fair allowance for the difference in the cost of the pipe completion of the job by this company would have cost $39,000. The work has now been completed by the Commission and the total cost has been $23,586.86, of which $5,074.01 is chargeable to labor and $18,512.85 to material. Comparing this to the $39,000, the cost if the contract had been let at a minimum, a saving of $15,413.14 is effected.

Rotary Ask Free Water.

Fearing to establish a precedent, but fully appreciating the merits of the request, the Commission hesitated to give free water to the Rotary Club for flooding a rink in the Manufacturers' Building at the Exhibition Grounds. The club explained that the rink would be free three afternoons in the week, and it was proposed to charge at other times, the revenue to go towards the construction of a summer camp for underprivileged boys at Stoney Lake. It was pointed out that only to the city rinks has free water been allowed, and churches that have had rinks have had to pay a minimum rate. The Commissioners felt that while commending fully the motives of the Rotary Club, it would be unwise to make an exception, and it was accordingly resolved that the rate be

(Continued on page 8.)

DANGEROUS

LETTER FROM DAY-NITE BATTERY CO., STORAGE BATTERY EXPERTS

Dear Sir or Madam:—
At this time of the year when you are thinking of storing your car for the winter, have you given your Storage Battery any consideration?

The Storage Battery, while often neglected, is one of the most import ant parts of the modern automobile, and such should be given every possible care.

We have lately enlarged our Battery Station, installed larger and more up-to-date equipment, also acquired the services of another Battery Expert.

We intend during the coming winter, to prove to our many clients why it will pay them to let us look after their Batteries and give the attention that only an expert can give.

You must realize that once a battery has been frozen, it is useless, and therefore must be replaced or rebuilt. Why then take a chance? Store your battery with a reputable Service Station and save money.

We will positively guarantee your battery against fire, damage or frost, also call for and deliver same when required.

Hoping to have the pleasure of serving you. We are, respectfully your, Day-Nite Battery Co.; P. S. Dallin Manager.

188 Charlotte street, or call Phone 855.

Business Now On the Upturn Say Bankers

ONTARIO ADVICES STATE WHOLESALE TRADE STIRRING AND PUBLIC BUYING MORE FREELY

WINNIPEG, November 26 (Canadian Press). — "On the whole, it would seem from reports received that trade is on the upturn," states the weekly bulletin of the Canadian Credit Men's Association, issued yesterday.

Toronto and Ontario advices say there is apparently a little more business stirring in all lines in the wholesale trade, and the outlook appears brighter, though collections are not satisfactory, and, in fact, no better than for some time past. The retail trade is still making strenuous efforts to attract buyers by extensive advertising and special sales. Although the public are still buying warily, they are doing more freely than for some time past. While there are a considerable number of unemployed, they do not seem to be increasing to any serious extent.

Montreal and Quebec reports state that the wholesale trade is now fairly active in all lines. In manufacturing circles there is litte change, excepting a strike in one of the largest boot houses, due, it is claimed, to a reduction in wages, but help is coming forth freely. Retail trade shows general improvement on a month ago, but turnover still below that of the same time last year. District failures less during past two weeks. This week eight reported with liabilities of $150,000.

Winnipeg wholesalers fairly active, especially furniture, dry goods, ladies' and men's wear, groceries, and musical instruments. Retail trade more active with the commencement of the Christmas trade. Departmental stores now open until 6 p.m. and on Saturday afternoons. Collections still slow.

Regina and Saskatchewan advices state quite an improvement noticeable this week, with greater demand for merchandise. Wholesalers are holding back, except where credit is is distinctly warranted. Retail trade good. Threshing not yet completed. Collections very slow.

On the whole, it would seem from reports received that trade is on the upturn.

FINE SKATING NIGHT AT ROLLER ACADEMY

ONE OF THE MOST PLEASANT OF THE SEASON LAST NIGHT—SOMETHING SPECIAL EVERY NIGHT NEXT WEEK.

The programme at the Brock street rink last night was just about the best since the opening of the Academy and will be repeated by request one night next week. There will be something special every night next week.. Be on hand Monday night to hear the programme. It is expected that the roller skating will be over in two weeks, but these two weeks will be made most pleasant for the patrons of the rink.

CONTINUED INTEREST IN SPECIAL SERVICES

PASTOR OF ST. ANDREW'S WILL GIVE THIRD ADDRESS OF SERIES TO YOUNG PEOPLE.

Continued interest is undoubted in the series of talks to Young People by Rev. Jas. Rollins in St. Andrews Church on Sunday evenings. Each address is complete in itself and have been found to be most profitable to the great numbers of people who are attending. The musical numbers for to-morrow evening have been most carefully selected and prepared.

Special attention being drawn to the Anthem: "Crossing the Bar".

Every stranger in the city and those not actively identified with any church in the City as well as others who find it convenient to attend, will be given a friendly welcome.

FUNERAL YESTERDAY.

Charles McKee, 213 King Street, who died while cycling up a hill in Smith Township on Wednesday night, was buried yesterday afternoon in Little Lake Cemetery, the funeral taking place from his late residence, 213 King Street, at 2.30 o'clock p.m.

The service at the house was conducted by Rev. J. A. MacKenzie, of Knox Church. The pallbearers were: Harry Rush, Ed. Hollingshead, William Sutherland, T. A. Lang, William Hill, and Samuel Sands.

A. B. CUNNINGHAM DESIGNATES PROPOSED OLD BOYS' REUNION AS AN OLD WORN-OUT CHESTNUT

DOES NOT FAVOUR A CIVIC GRANT TO THE PROJECT—DEFICITS IN OTHER CITIES — MEETING OF THE TENANTS' AND OWNERS' ASSOCIATION.

DISCUSS CIVIC ISSUES

The Tenants' and Owners' Association met last evening in the G. W.V.A. Hall and discussed a number of municipal issues. The tendency of the meeting was to endorse anything that would bring about a lower tax rate. Mr. W. H. Bradburn handled the gavel and had little difficulty in keeping the meeting within the prescribed limits of the programme. Several hundred tenants and ratepayers crowded into the hall, including representatives of the civic administration, who were interested spectators.

Mr. Bradburn opened the meeting with an enunciation of the aims and objects of the Association, and was followed by Mr. S. T. Medd, secretary of the Association, who informed his auditors that the Association had no axe to grind and was non-political. It was created to protect and develop the interests of all citizens.

Mr. R. E. Layfield said similar associations could be found in other cities and much good could be accomplished by such an organization.

The city's sewage disposal problem, from an engineering standpoint, was the subject of an interesting address by City Engineer R. H. Parsons, whose appearance before the Association was sanctioned by Mayor A. A. McIntyre. Mr. Parsons went back into ancient history in an effort to explain to the meeting some of the difficulties associated with such an undertaking. The Provincial Board of Health insists upon the installation of the activated sludge system of sewage disposal at a cost of approximately $243,000. The Imhoff system, favoured by City Engineer Parsons, would cost nearly $80,000 more, but the cost of operation would be several thousand dollars less each year, and many of the mechanical features of the activated sludge system would be eliminated. Mr. Parsons paid a tribute to the engineering ability of F. A. Dallyn, of the Provincial Board of Health, but contended that the local engineering department was more familiar with the city's need.

Mr. T. Tooms, M.P.P., enumerated some of his efforts in connection with the local sewage disposal scheme. He had accompanied a number of civic deputations to Toronto.

A discussion as to the respective methods of dewatering the sludge and its commercial value followed and resulted in a draw. J. L. Humbers, J. W. Worth, James Bogue, W. H. Lytle and others took part in this discussion and at its conclusion, the chairman pointed out that City Engineer Parsons was not on trial before the meeting but was present as

(Continued on page 8.)

23 Candidates Are Suggested

LIST PRESENTED TO TENANTS' AND OWNERS' ASSOCIATION BUT NOT ENDORSED

The list of candidates for office in the Council, Utilities Commission, and Board of Education suggested to the Owners' and Tenants' Association last night as follows:

Aldermen.

W. D. Campbell.
J. E. A. Fitzgerald.
H. J. McCannan.
J. E. Sullivan.
Thomas Barrie.
G. L. Hay.
W. A. Richardson.
G. N. Gordon, ex-M.P.
Frank Whitehouse.
William Langford.
Walter Stocker.
Nagle Phelan.
W. H. Lytle.

Board of Education.

Peter P. Westbye.
Mrs. Arthur Stevenson.
S. W. Fraser.
E. B. Fowler.
Mrs. W. R. Morris.
E. G. Patterson.
J. W. Worth.

Utilities Commission.

W. H. Bradburn.
George Duncan.
R. E. Layfield.

It should be fully understood that this list is flexible yet, and candidates will not be recommended by the Association until the next meeting.

J. E. BERTHIAUME ABANDONS ACTION

MONTREAL, Nov. 26.— (Canadian Press.)— J. Edouard Berthiaume, who with his brother Eugene took proceedings last summer against his brother, Arthur Berthiaume, in relation to constitution of the Administration Board of La Presse Publishing Company, has desisted from all civil proceedings.

9 LOST WHEN STEAMER SINKS

KINGSTON, November 26, Canadian Press. — Captain Harry Randall, his wife and two children, Mate Wesley Warren, Engineer Dorey and Deckhand H. Dorey, all of Seeley's Bay, and Fireman Joseph Gallagher and Deckhand Frank Gallagher, of Kingston, lost their lives yesterday when the Steamer City of New York sank ten miles off Stoney Point near Oswego. The bodies of the woman and four men were picked up by the Schooner Isabella and taken to Oswego.

ST. LOUIS, Nov. 26.—(Canadian Press).— Four armed bandits robbed the office of the St. Louis Refining Company to-day of jewels valued at sixty thousand dollars and escaped.

STOCK OF XMAS CARDS RECEIVED.

THE EXAMINER HAS RECEIVED ITS IMPORTED STOCK OF CHRISTMAS GREETING CARDS, AND SAMPLES MAY BE SEEN ON APPLICATION. ORDERS DELIVERED SAME DAY AS RECEIVED IF DESIRED.

BAZAAR.

COME TO THE REBEKAH LODGE BAZAAR, 173 SIMCOE STREET, TUESDAY AND WEDNESDAY, NOVEMBER 29TH AND 30TH, DAY AND EVENING. PROCEEDS FOR RELIEF.
2d-125-5080.

SATURDAY SPECIALS AT E. V. WARNE'S, 325 GEORGE STREET PETERBOROUGH.
500 PACKAGES "CLEAR TONE" NEEDLES. REGULAR PRICE 15c PER PACKAGE — SATURDAY ONLY, 3 PACKAGES FOR 25c.
ONE UPRIGHT PIANO, MAHOGANY—TO CLEAR ON SATURDAY, $125.00.
E. V. WARNE, 325 GEORGE ST., PETERBOROUGH.
'PHONE 1238. 2d-125

REID'S AUTO AND TAXI SERVICE, DAY OR NIGHT. 'PHONE 1766W. dtf

PETERBOROUGH GOLF CLUB. THE CLUB HOUSE WILL BE CLOSED FOR THE SEASON ON TUESDAY, 29TH NOVEMBER. MEMBERS WISHING TO SECURE THEIR CLUBS, ETC., WILL BE ABLE TO DO SO ON MONDAY OR TUESDAY AS THE PRO. WILL BE THERE IN THE FORENOON OF THESE DAYS. 2d-126-5110

NOTICE.

MESSRS. CLANCY AND PAMMETT WISH TO ANNOUNCE THAT THEY HAVE WITHDRAWN FROM THE PETERBOROUGH AUTO AND TAXI BUSINESS AND HAVE OPENED UP THE UNITED AUTO AND TAXI BUSINESS AT 312 AYLMER STREET. THEY EXTEND THEIR THANKS TO FORMER PATRONS AND SOLICIT A CONTINUANCE OF THE SAME FOR THE NEW FIRM. 'PHONE 1838.
3d-126-5057.

4
Weeks
To Christmas
The Roy Studio
The Photographer In Your Town.

HOUSES FOR SALE

$5,000.00—Will buy 7-Roomed, New, Modern Brick House, with Mantel.

$4,700.00—Will buy 6-Roomed Brick House, hardwood floors downstairs; new.

FARMS FOR SALE

$6,000.00—Will buy 30 Acres of Land, with good buildings, close to the City.

$6,000.00—Will buy 100 Acres, close to the City.

TAYLOR & HOWDEN

144 HUNTER STREET — REAL ESTATE — PHONE 1462

SALE OF

Leather Goods

HORSE BLANKETS, ROBES, HARNESS MITTS & GLOVES

Good Time to Buy Now

Prices Marked Down For—

Leather Bags	*Music Cases*
Club Bags	*Watch Straps*
Suit Cases	*Shopping Bags*
Leather Purses	*Bill Folds*
Wallets	*School Bags*
Coin Purses	

And all other Leather Goods.

$2.75 Suit Cases, only $1.75

CHRISTMAS ONLY FOUR WEEKS AWAY

W. H. ROBERTS

182 Simcoe St. Phone 1376J

FIRST-CLASS

HARDWOOD SLABS

Cut To Order--For Sale by

Robt. Hicks Co.

LIMITED

Head Office 248 Murray. Phone 48

Branch Office 266 Charlotte Ph. 47

NOTICE TO CREDITORS

In the Matter of the Estate of FRANCIS SANDERSON, late of the City of Peterborough, in the County of Peterborough, Retired Farmer, Deceased.

NOTICE IS HEREBY GIVEN that all creditors and others having claims against the Estate of the said Francis Sanderson, Deceased, who died on or about the 16th day of October, 1921, are required to deliver or send by post prepaid, on or before the 20th day of December, 1921, to the undersigned Solicitor for the Executors of the said Estate, their names and addresses and full descriptions in writing of their claims and statement of their accounts, and the nature of the securities, if any, held by them, duly verified by Statutory Declaration.

AND TAKE NOTICE that after the said 20th day of December, 1921, the Executors will proceed to distribute the assets of the Estate among the parties entitled thereto, having regard only to the claims of which they shall then have had notice and they will not be liable for said assets, or any part thereof, to any person or persons of whose claims notice shall not have been received by them at the time of said distribution.

J. E. L. GOODWILL,
375 Water Street,
Peterborough, Ont.
Solicitor for Executors.

Dated this 18th day of November, A.D., 1921.

5d19 26 3 10 17--4941

NOTICE TO CREDITORS

In the Matter of the Estate of JAMES STEEL ELMHURST, late of the Township of Asphodel, in the County of Peterborough, Retired Farmer, Deceased.

NOTICE IS HEREBY GIVEN that all creditors and others having claims against the Estate of the said James Steel Elmhurst, Deceased, who died on or about the Fourth day of October, A.D., 1921 are required to deliver or send by post prepaid, on or before the 20th day of December, 1921, to the undersigned Solicitor for the Administrator of the said Estate, their names and addresses and full descriptions in writing of their claims and statement of their accounts, and the nature of the securities, if any, held by them, duly verified by Statutory Declaration.

AND TAKE NOTICE that after the said 20th day of December, 1921, the Administrator will proceed to distribute the assets of the Estate among the parties entitled thereto, having regard only to the claims of which he shall then have had notice and he will not be liable for said assets, or any part thereof, to any person or persons of whose claims notice shall not have been received by him at the time of said distribution.

J. E. L. GOODWILL,
375 Water Street,
Peterborough, Ont.
Solicitor for Administrator.

Dated this 18th day of November, A.D., 1921.

5d19 26 3 10 17 4939

Notice To Creditors

In the Matter of the Estate of WILLIAM SWINTON, late of the Township of Smith, in the County of Peterborough, Farmer, Deceased:

NOTICE IS HEREBY GIVEN that all creditors and others having claims against the estate of the said William Swinton, Deceased, who died on or about the Ninth day of September, 1921, are required to deliver or send by post prepaid, on or before the 20th day of December, 1921, to the undersigned solicitor for the Executors of the said Estate, their names and addresses, and full descriptions in writing of their claims, and statement of their accounts and the nature of the securities, if any, held by them fully verified by Statutory Declaration.

AND TAKE NOTICE that after the said 20th day of December, 1921, the Executors will proceed to distribute the assets of the Estate among the parties entitled thereto, having regard only to the claims of which they shall then have had notice and they will not be liable for said assets, or any part thereof, to any person or persons of whose claims notice shall not have been received by them at the time of said distribution.

J. E. L. GOODWILL,
375 Water Street,
Peterborough, Ont.
Solicitor for Executors.

Dated this 18th day of November, A.D., 1921.

5d19 26 3 10 17 4940

PERSONAL

MATRIMONIAL AND PASTIME circle, description booklet, 25c, no stamps ,remailed sealed. Box 14 Isherwood Ont. 8 tf.

MARRY FOR WEALTH, HAPpiness:—Hundreds rich, attractive congenial willing to wed. Photos free 25 years' experience. 507 Lankershim Bldg, Los Angeles, Calif. 4d 12 19 26 3 3883

HOUSES, REAL ESTATE

DOUBLE HOUSE CENTRAL $2,000 Rent $24.00 monthly. Apply 183 Simcoe street. 6d 127 63

FOR SALE—100 ACRES LOT 4, Concession of Douro Township. Apply M. G., Leahy, Peterboro, 9. 6d 125 37

FOR SALE— DOUBLE HOUSE on Queen street; newly papered and painted. Apply 95 Hunter street. 12d 133 5035

FOR SALE OR RENT—ENNISmore cheese and butter factory. Apply J. P. Flood, Ennismore. 26d 134 3791

FOR SALE OR TO RENT—Here is a chance for a small investment or home 1-6 room brick with water, lights and furnace. Newly decorated would take a lot or a small car and small cash payment and easy terms. Apply 344 King street. 3d 125 115

FOR SALE— ELIAS AVE. SEVen room new house. Most attractive house for sale in Peterboro. Moderate price and terms. Suitable for professional or businessman. Apply Jas. Blaiklock Barrie Bldg. 'Phone 1703 or evenings 56W. 26 30 3 7 10 14 17 21 24 28 31

BUSINESS OPPORTUNITIES

ARE YOU SATISFIED WITH A WEEKLY PAY ENVELOPE WITH US YOU WILL FIND IN congenial work the chance to forge beyond the weekly wage class. Call Room 204 Barrie Bldg. Ask for Mr. Hayman. 2d 125 5097

MEXIA — THE NEW TEXAS Oil Field offers unlimited opportunities for big profit. Productive area being extended daily by wells of five to twenty thousand barrels daily. Large companies paying big prices for flush production. Acreage in trend of development near big wells can be had on share basis. Organize home town company and drill well on chosen acreage in the proven field, combining profit and safety. Write Elder Nance, Mexia, Tex. 2d 125 118

A complete cash and carry grocery store on wheels. Own one of these in your territory. Meeting with sensational success wherever inaugurated. Two hundred fifty dollars net weekly income. Easy terms. Principal payment of complete stores to be made in monthly installmenuts from profits derived from business. No competition, no store expense. Exclusive territories being alloted rapidly. If you wish to enter, a most profitable business and to insure exclusive rights in your territory communicate with the undersigned immediately. Eleven Hundred and twenty five dollars required. Rolling Stores Limited, 404 Exchange Bldg., Windsor, Ontario. 6d 128 5018

WORK WANTED

WORK WANTED—EXPERIENCed clerk, grocery or general store. Apply Box 3265, Examiner.

WOMAN WANTS WORK BY day, cleaning. Appy 190 Lake St. 3d 125 111

WANTED—FAMILY WASHING Ironing to do at home. Apply 87 Smith or 'Phone 1701J. 3d 125 100

WORK WANTED—FURNACES attended to office cleaning or any kind of janitor work thoroughly experienced. Good references. 'Phone 383W or 1600W. 6d 125 45

AGENTS WANTED

AGENTS WANTED — MEN OR women. Best selling household article. Large demand for goods. $15 to $20 daily. Stamp for particulars. The Ideal Coal Saving Mfg. Co. 111 Terauley Street. Toronto, Ont. 4d 24 25 26 28 81

FOUND

STRAYED UNTO THE PREMises of James Richardson, Lot 18, Concession 8, Otonabee in August, red heifer 2 year old, white spot on forehead. Owner may have same by paying expenses. 3d 126 124 1w

WANTED

WANT TO HEAR FROM OWNer having farm for sale; particulars and lowest price. John J. Black, Canada Street, Chippewa Falls, Wisconsin 3d 19, 26 3.

WANTED—TO HIRE A MARried man by the year, to work on a farm, man to board himself house provided. R. E. Birdsall, Birdsall, P. O. 4d 126 5062

Fowl Wanted

I will pay highest cash price for Live Fowl delivered to S. LEVINE, 203 Charlotte Street. Phone 970w 26d123

SITUATIONS VACANT

MAKE MONEY AT HOME — $15 to $60 paid weekly for your spare time writing show cards for us. No canvassing. We instruct and supply you with work. West-Angus Showcard Service 29 Colborne Bldg., Toronto. dtf 730

WE TEACH VULCANIZING AND SUPPLY YOU WITH ALL the necessary machinery and tools to enable you to start the vulcanizing business for yourself We also assist you in working up your business successfully. The Reliable Tire System, 229 Charlotte street corner Aylmer street, Peterborough. 12d 132

NOTICE

NOTICE
FURNACES OF ALL KINDS REpaired and chimneys at lowest prices. Apply 181 London street. 26d 128 3665

HAVE YOUR CHIMNEYS AND furnaces cleaned now before the real cold weather sets in. 'Phone 1851W. 6d 127 89

MOVING AND CARTING, ANY distance, also hardwood for sale. 'Phone 1114J. Owen Johnson, 187 Perry street. 26d 246 70

NOTICE.
ORDER 'XMAS PRESENTS early and avoid delay. Beautiful gifts made of reed and beads are always acceptable. "Vetcraft" corner Smith and Water streets, (on car line.) 8d-14-16-18-19-21-23-25-26.

FOR SALE

FOR SALE—ONE ENTERPRISE heated. 94 Gladstone. 3d 127 130

FOR SALE—TWO GOOD COMfortable cutters in A 1 condition. 169 Hunter street east. 3d 125 106

FOR SALE—TWO CUTTERS IN good condition. 247 Hunter street 'Phone 1007J 3d 126 122

FOR SALE—FOX TERRIER, 6 months old. Cheap. Apply Examiner for address. 3d 127 135

FOR SALE— SINGER SEWING machine. Cheap. Apply Protestant Home. 3d 126 121

FOR SALE—CHEAP. A BLACK Velvet Coat, one long brown coat Apply Examiner for address. 3d 127 137

FOR SALE —LADY'S HEAVY cloth coat, size 38. 'Phone 575J. 3d 125 104.

FOR SALE—TEN CORDS OF pure hard wood. Price right, delivered. Apply 473 Bolivar. 3d 125 107

FOR SALE — ART GARLAND coal heater in good condition. pply 514 Water street. 3d 126 125

FOR SALE — BOY'S BLUE serge suit. Size 30. Cheap. Apply 681 Aylmer street or 'phone 1894J 1d 125 133

FOR SALE — DIVANETTE, tapestry upholstered open up into double size bed; also three Coats, size 18. Apply 342 Stewart street. 2d 125 117

FOR SALE—COLUMBIA GRAFonola C, Cabinet style, perfect condition with 30 records $65. Apply Examiner for address. 3d 125 102

FOR SALE—PERSIAN LAMB coat, size 38. Small curl, semi-fitting; large mink pillow muff. Apply 487 Parnell street. 3d 125 109

DRY WOOD AND SLABS GOOD wood and good service at right prices. Hodgson Bros., corner Dalhousie and Bethune street. 'Phone 793. 6d 130 5103

FOR SALE—DRY SLAB WOOD no edgings. Hemlock, 1 horse load $5.00, 12 inches; Hardwood, 1 horse load, $6.00, 12 inches. 'Phone 1574W, 500 Gilchrist street Prompt delivery. 26d 126 3612

FOR SALE—BLUE BIRD ELECtric washing machine, practically new. Genuine bargain, easy payments arranged. J. McLaren, 200 Antrim street, evenings. 12d 126 3030

FOR SALE — ORGAN $12.00: 1 solid light oak sideboard and table 1 ladies winter coats $5.00 1 five leaf extension table and other good furniture 425 Roger street. 'Phone 1666J. 6d 127 87

FURNACE WOOD JUST RECeived a car load of good furnace or Box Stove wood 16 to 22 inches long at $13.00 per cord. Hodgson Bros. 'Phone 703 corner Dalhousie and Bethune. 3d 127 5102

MOTHER AND DAUGHTER travelling south. Must dispose of handsome Persian Lamb coat and Hudson seal coat, never worn; cost $575 take $275 or nearest offer also fur collar and cuffs; other articles. Room 76, Empress Hotel. 1d 125 132

FOR SALE — 8 GOOD USED cutters latest style, 1 farmers Democrat. Carry 1500 lbs. 1 set light delivery sleighs and 1 used waggon 3-4 height, 2 1-2 tire. 1 heavy set of sleighs. If not as represented money refunded. 'Phone 60 r-1-3; Tinney Bros. Cavan, Ont. 3d 125 105

FIRST-CLASS OVERCOATS AND SUITS

Custom Tailor Made
Only $14.00 to $20.00
J. L. WYATT
Tailor: - HUNTER ST. EAST
t.-t.-s.

CHINA PAINTING

Mrs. Langley McCarthy

TEACHES BISCOFF'S NEW AND BEAUTIFUL WORK IN CHINA PAINTING.

CORNS

Lift Off with Fingers

Doesn't hurt a bit! Drop a little "Freezone" on an aching corn, instantly that corn stops hurting, then shortly you lift it right off with fingers. Truly!

Your druggist sells a tiny bottle of "Freezone" for a few cents, sufficient to remove every hard corn, soft corn, or corn between the toes, and the calluses, without soreness or irritation.

BOARDERS WANTED

WANTED—2 GIRL BOARDERS to room together near C. G. E. Apply Examiner for address. 3d 127 140

AGENTS WANTED

MEN AND WOMEN, NOT TO canvass, but to travel and appoint local representatives, $21 a week and expenses guaranteed, with good chance to make $50. a week and expenses. State age and qualifications. Experience unnecessary. Also experienced organizers or crew managers wanted. Winston Co., Dept. G. Toronto. 2d 5 9 12 16 19 23 26 30

LOST

LOST — BETWEEN ORPINGton Road and May's School via Monaghan Road and Lansdowne street, 1 long binding chain. Reward. Return to H. C. Robinson Monaghan Road. 3d 125 113

LOST —ON AYLMER STREET, near Perry a heavy blue rug. Finder please notify Canadian Oil Co. 3d 125 5068

LOST — ONE YOUNG COLLIE dog light colour, four white feet. Anyone locating same please notify Frank White. 'Phone 807. 3d 125 5067

LOST — ON FRIDAY P. M. lady's rubber, almost new. No. 5, right foot between Roller Rink and Concession street by George and Hunter. Please leave at Examiner Office or 542 Concession street. 1d 125 143

FOR RENT

TO RENT—CHEAP HOUSE ON Gladstone avenue. Apply 90 Ware street. 3d 126 128

TO RENT SHED FOR CAR. Apply 667 George street. 3d 127 136

FOR RENT — FOUR ROOMS for housekeeping partly furnished. Apply 459 Stewart. 3d 126 123

TO RENT — WELL HEATED apartment $20.00 month. Apply Examiner for address. 3d 22 24 26 71

TO RENT—FURNISHED ROOM and Board with Private family. 189 Romaine street. d3 126 116

FIRST CLASS HOUSE TO RENT with all conveniences and furnace Apply 172 Hunter street. 3d 125 108

WANTED TO RENT — 3 UNnished rooms. No children reasonable rent. Apply Box 120 Examiner. 3d 126 120

TO RENT —6 ROOMED BRICK house light and water; large garden. Apply 123 James street. 3d 125 101

TO RENT — HEATED FLAT with all modern improvements. Immediate possession. Apply 95 Hunter street. 12d 133 5036

TWO FURNISHED BEDROOMS to let with Board or without. gentlemen preferred. Apply to Examiner for address. 3d 125 110

TO RENT—6 ROOMED HOUSE newly decorated lights, water, gas. Apply mornings only. Apply Examiner for address. 3d 127 141

TO RENT — 2 FURNISHED front rooms for light housekeeping. Apply Examiner for adress. 6d 125 4985

TO RENT—FRONT FURNISHed room for gentleman. Breakfast desired. Apply Examiner for address. 6d 125 4984

TO RENT — COMFORTABLE house, clean in "A1 condition" on Antrim, near George. Apply 183 Antrim. 12d 126 3949

FOR RENT—HEATED OFFICE on George street. Immediate possession. Apply 437 George Street.

FOR RENT — HEATED OFFICE in Bank of Commerce Building Immediate possession. Apply 437 George street. tf2801

FOR RENT—STORE NO. 173 1-2 Simcoe street, Immediate possession. Apply 437 George street. dtf

FURNISHED BEDROOM WITH light house-keeping privileges would suit young couple; rent very reasonable (central) Examiner for address. 3d 127 129

FOR RENT — FOUR ROOM heated flat, central. All improvements. Immediate possession. Apply Examiner for address. 5d 129 139

TO RENT— SMALL COMFORTable apartment. Suitable for couple or couple with baby. Apply 211 Park street south of De Laval. 3d 127 144

H.P.LINDSAY

Insurance and Real Estate

AGENCY CO.

Real Estate Bought, Sold, Rented and Exchanged

All Kinds of Insurance

District Agent for "Security Life."

392 Water Street

HELP WANTED--Female

WANTED—TWO GIRLS ABOUT twenty-four years of age. Apply Canadian General Electric Co., Ltd., Peterborough.. 2d 125 5082

WANTED — EXPERIENCED seamers and cutters on knit goods Apply Cornell Knitting Co., Simcoe street. 3d 126 5076

WANTED—A COOK GENERAL in small family. No laundry work. Apply by 'Phone 18, Lakefield. 3d 127 5125

WANTED — EXPERIENCED general. Every convenience. Good wages. Apply 589 Weller street 'Phone 1057. 3d 126 119

WANTED—A GIRL ABOUT 15 years or an elderly lady for light household duties. 2 miles out in country. 'Phone 977 r-1-2. 1d 125 5117

GOOD GIRL OR WOMAN TO help with housework. Apply mornings or the evening between 6 or 7. 27 Crescent street. 3d 125 126

WANTED — EXPERIENCED girl or women for general housework. One to sleep at home preferred. Apply evenings to Mrs. J. H. Eastwood, 220 Brock street 2d 125 5101

WANTED AT ONCE — A FEW experienced menders; also menders to undertake work at home. Apply Canadian Woollens Ltd., Manager of the Auburn Mills. 6d125 4979

PREVIOUS BUSINESS EXperience is immaterial to some lady who can present the right recommendations, and can hold down a position of responsibil.. 204 Barrie Bldg. Ask for Mr. Hayman. 8d 125 6

HELP WANTED—Male

FIREMEN, BRAKEMEN, BEGINners $150. later $250 monthly. Write Railway, Box 3785 Examiner 8d 5 712 14 19 21 26 28 3785

MALE HELP WANTED—WITH experience in hot water heating. Apply Box 5112 Examiner. 1d 125 5112

2 SALESMEN WANTED EXPERience not necessary. Must be good personality and furnish references. Give age experience if any and particulars in letter for appointment. Box 3963 Examiner. 1d 125 3963

WANTED — A FIRST CLASS wireman to do motor and residence wiring. State nationality, experience, age and wages expected. Good steady position for right man. Apply Box 375 Kemptville. 1d 125 5124

Salesmen

We want to employ two salesmen to sell the shares of Red Arrow Tires, Limited. The men selected will be trained here and sent out to join organizations now in the field. Applicants must be well dressed, good education and personality, between the ages of 25 and 35, and must be willing to work hard. Commission basis. Apply in person to

Mr. Stockdale

309 George Street

7d-131-5107

WANTED

GEESE	TURKEYS
DUCKS	CHICKENS
PIGEONS	RABBITS

We are killing daily and have orders ahead, assuring you highest market prices.

W. SCOTT CO.

East City. 6d-122

WEATHER STRIP

Saves you Money in Fuel — Makes your House Comfortable —Does not cost much to put on.

CHAMBERLAIN'S WEATHERSTRIP

is the Best. Ask us for an Estimate on House, Factory, or Office.

J. H. VANCE

773 AYLMER STREET
'Phone 1292. s-t-t

REAL ESTATE, HOUSES AND LOTS

$3,500 Modern Brick, seven rooms, hardwood floors, furnace; in A1 shape; East City.

$9500.00 Very Fine New House, nicely laid out; mantel, laundry tubs.

$3,600 Modern House, seven rooms, furnace. This is a real, nice, new House with front and back stairs; south end.

$3500.00 New Brick Bungalow, 6 Rooms, all modern, with furnace.

H. J. McCANNAN. Phones 46J and 772

REAL ESTATE

7-Roomed Bungalow, all conveniences; beautiful home $4200
8-Roomed House, new, all conveniences, hardwood floors $5700
12-Roomed Brick House, all conveniences $5650
6-Roomed White Brick House, George street South $3600
8-Roomed Brick House, north end of the city; all conveniences $7000
7-Roomed House, worth $4200, will sacrifice for $3300

We have several houses for rent; also furnished and unfurnished rooms.

Grocery business about $800

For quality of trim, doors, sash, hardwood flooring and pressed brick see us..

MORDEN and SPRY

Bank of Commerce Bldg.
Room 14 ::: 'Phone 526
Office Open Saturday afternoon and Evening.

BUTLER & CO., TRADE AUCTIONEERS

76 York Street - Toronto

We are instructed by W. R. MORRIS Authorized Trustee to offer for sale, en bloc, at a rate on the dollar, at our ware-rooms, 76 York street, Toronto, on

WEDNESDAY, NOV. 30TH at 2.00 o'clock p.m.

the stock and fixtures belonging to the Estate of H. KLINE 430 George St., Peterborough, Ont. Consisting of:

Women's, Misses' and Children's Ready-to-wear	$6,163.79
Women's, Misses' and Children's Hosiery	1,236.12
Women's, Misses' and Children's Underwear	608.75
Corsets	246.50
Gloves	261.64
Small Wares, etc.	648.41
Total	$9,165.21
Furniture and Fixtures	475.00
Grand Total	$9,640.21

Terms

One-quarter cash, 10 per cent. at time of sale, balance in two and four months, bearing interest at 7 per cent., satisfactorily secured to the trustee.

Stock and inventory may be seen upon application to W. R. Morris, 375 Water street, Peterborough, Ont. Inventory may also be seen at the ware-rooms of Butler & Co., 76 York street, Toronto.

BIG DISH SALE

5c

This will be the BIGGEST CROCKERY SALE ever held in Peterboro. Never before and never again, will you see such BARGAINS IN CROCKERY. Sale starts November 25th and ends December 1st. Come early and so get the biggest assortment to choose from. Some lines are limited and will be gone after the first day or two of the sale. Purchases of three dozen lots will be sold for $1.50. You may have your choice of Porridge Bowls, Salad Dishes, Tea Plates and Saucers. This is a splendid opportunity to do your Christmas Shopping in Crockery.

THIS SALE WILL BE HELD AT

221 HUNTER STREET

FOR SALE

5 Acres of Garden Land, with Brick Cottage, Barn, situated in the South-end; convenient to Street Car Line. Can be purchased for.. ..... $4,750.00

(This to include 1 Cow, 2 Hogs, Hens, Waggon, Buggy, and Garden Utensils).

$1550 will buy a 1 1-2 storey Frame House, lights, large lot; reasonable terms. Situated in the South End.

$4000 will guy a good two-storey Brick House, situated on Hunter Street. All improvements.

Apply—

J. T. O'CONNELL & CO.

136 HUNTER STREET WEST
'Phones—Office 376, Residence 1359

Now You Can Get Good PLUMBING

ALL WORK GUARANTEED FOR A YEAR

Why have three or four plumbing bills in the year for the one job? We fix your plumbing to stay fixed.

OUR SPECIALTIES--PLUMBING AND STEAM AND HOT WATER HEATING

Estimates given on all classes of work at the reduced costs.

Let us start Christmas and the New Year with a complete bathroom

Nelson & Dunsford

Telephone No. 1054, 1716 j
201 RINK STREET.

It's a Marvel!

THE

Pipeless Furnace

If you have to install a Furnace this season, ask us for the names of a dozen Peterborough Householders who are delighted with this wonderful Pipeless Heater.

Ask us all the questions you like. Full particulars with pleasure.

ARCHIBALD & RICHMOND

Sanitary Plumbers and Heatere
389 Water St. Phone 1169J

It Pays to Advertise.

TORONTO SAVINGS & LOAN CO. PETERBOROUGH

Every Pay Day

Should Also be a Banking Day

For then you have money and can deposit a portion, small or large, which if not laid safely away is apt to be spent.

Make every pay day count for the future by starting an account with this institution and receiving interest regularly four times a year on money so deposited.

Start your money EARNING TO-DAY.

Toronto Savings & Loan Company

437-439 George Street, Peterborough

Office Hours: 9 a.m. to 4 p.m., Saturdays 9 a.m. to 5 p.m.

Mail Edition

The Evening Examiner

Use the Condensed Columns of The Examiner — They Give Excellent Results.

PRICE THREE CENTS — PETERBOROUGH, SATURDAY, NOVEMBER 26, 1921 — PRICE THREE CENTS

TO-DAY'S NEWS OF THE DISTRICT

JAMES C. CAMPBELL IS AN EXAMPLE OF ACCOMPLISHMENT BY SELF-HELP

SOUTH MONAGHAN FARMER HAS BECOME A LEADER OF THE U. F. O. IN THIS DISTRICT AND HIS SERVICES ARE MUCH IN DEMAND IN POLITICAL CAMPAIGN.

J. C. CAMPBELL.

Listening to the address of James C. Campbell of South Monaghan, at Warkworth, last Tuesday, where he spoke in support of Fred J. Slade, the U. F. O. candidate in Northumberland, recalled the advice Sir Wilfrid Laurier once gave to young Canadians who desired to study the development of the forms and the evolution of the British principles of representative and responsible government. The Liberal chieftain recommended to them Macaulay's "History of England," of which he himself had been a diligent and responsive student; and although some of its statements may not agree with the revelations of subsequent research, it is still a standard history and a work of high literary merit.

Mr. Campbell may not have been guided in his search for knowledge by the suggestion of Laurier; his own reading may indeed have directed him toward Macaulay, but in any event he must have burned the midnight oil in long poring through those absorbing pages in his younger years not so long ago. And those hours of industry or recreation without any special promise of future extraneous profit are now bringing their reward in the apt and copious and impressive quotations from memory with which Mr. Campbell illumines his speeches.

His store house of references includes many other authors than the great English historian, indicating a fairly comprehensive acquaintance with the classics; and from another mental compartment he draws timely and appropriate stories and anecdotes to change the mood of his address, to point and drive home an argument or to rest and refresh his audience with a recess of humor. Mr. Campbell taps these funds of his so spontaneously and so readily that there is no suggestion of a mere parade of his "learning." His ideas flow forth readily and aflame with earnestness, his jokes carry force and light with their humour, which is often of the soil, always good-natured and never too subtle for the average audience. In brief plays upon the entire scale of oratory persuasively and with an art that may have been acquired, but which seems entirely natural.

Once upon a time farmers may have been suspicious of those of their class who were gifted with smooth and effective address. Eloquence may have struck them as incongrous with horny hands, and the power to move men by the spoken word may have been regarded as a prerogative of the brain-workers only. If such prejudices were ever entertained they are nowhere found in Ontario in this day and generation. The U.F.O. appear to be combing their ranks for oratorical talent, and in this district of Central Ontario, comprising the counties of Northumberland, Durham, Victoria and Peterborough, they have discovered a 'find' in James C. Campbell, whose platform abilities have been in demand in Northumberland, and may also be used in Victoria before the campaign ends.

The welcome he has received in his tour with Mr. Slade and the impression he has made in the rural sections of Northumberland, are in themselves an ample reward for the studies he once gave to subjects with which he familiarized himself without expectation perhaps of the fulness of the opportunity that is now coming to him. In Warkworth the other day he was acclaimed by the majority of a crowd of nearly three thousand, many of whom remained to congratulate him upon his address.

Of course, Mr. Campbell does not pose as an orator, a "spell binder," his services have been requisitioned because the supply of capable speakers is far below the demand but he is developng fast, and is already held in high esteem by the U. F. O. leaders. The only criticism of his style might be the suggestion that his delivery is sometimes too rapid. In those passages his points pelt upon his audience with the probable effect that the force of some of them may be lost in the torrent. That, however, s a defect, that may be remedied by a little thought and practice, rounding out the labour of long ago, which may well be cited as an example to present day youths who have golden hours if they will put them to intelligent use.

Reindeer Flour
Flees from no quality test, and fears no quality competition.
Peterboro Cereal Co.

WILL RECOMMEND BUILDING CANAL

INTERNATIONAL JOINT COMMISSION REPORTS FAVORABLY ON WATERWAYS PROJECT.

WASHINGTON, November 25 (Canadian Press). — The construction of the St. Lawrence Ship Canal by the United States and Canada will be recommended to Congress by the International Joint Commission.

Determination upon this course was declared in reliable quarters last night to have been reached by the Commission. The Commission's report closely following that of the engineers who reported favourably upon the project, and estimated that its cost would be about a quarter of a billion dollars, will be submitted to Congress and the Dominion Parliament on 7th December.

OMEMEE U.F.O. HELD MEETING

OFFICERS ELECTED FOR THE YEAR—NEWS OF INTEREST

OMEMEE, Nov. 26.—The annual meeting of the U.F.O. of Omemee, was held in the club room when the following offices were elected:

President—A. Moncrief.
Vice-President — T. A. McConnell.
Secretary—Wm. M. Brown.
Treasurer—Robt. T. Boyd.
Directors —Melville Elliott, Herman Franks, Geo. Henderson, Wm. Veals, D. H. Dick, H. Gardiner, Sam Fee.
Auditors —David Weir, Wilbert Fee.

The U.F.W.O. met the same evening and elected the following officers:

President—Mrs. Wm. Brown.
Vice-President—Mrs. Art. Rutherford.
Secretary—Mrs. Chas. Rutherford.
Treasurer—Mrs. Bert Courtney.
Directors—Mrs. F. G. Sandy, Mrs. Ira Rehill, Mrs. L. Windrim, Mrs. A. Moncrief, Mrs. J. Bradley.

Anniversary Services.

The anniversary services of Christ church will be held on Sunday next, Nov. 27th. The Right Rev. W. D. Reeve, D.D., Assistant Bishop of the Diocese, will be the special preacher. Bishop Reeve worked for thirty-nine years in the far north, in the Mackenzie River district, becoming Bishop of that diocese. The services will be: Morning prayer with Holy Communion at 10.30. Children's service, congregation invited, 2.30. Evening prayer with sermon at 7 o'clock.

The A.Y.P.A. spent a very pleasant evening on Nov. 21st in the basement of Christ church. Among other interesting features was the report of the Dominion Conferenc by H. W. Hill, and excellent papers by Miss E. Robinson and Mr. J. Bent. Next Monday evening a business meeting will be held to be followed by a taffy pull. A cordial invitation is extended to all desiring to become members.

Personal Mention.

Miss Lila Parsons has returned home after having spent the past ten days in Toronto.

Mrs. William Earle was a visitor to Lindsay this week.

Miss Maragret Parsons entertained about twenty-five of her girl friends at her home on Wednesday evening, the occasion being her eighth birthday.

Mr. Reuben Bradley was in Lindsay on business Friday.

Mrs. N. P. Clarke has returned home after visiting her son, Mr. Fred Clarke at St. Catharines.

Mrs. McCrea and daughters, Mrs. R. J. Mulligan and Miss Ella McCrea were hostesses to an afternoon tea on Wednesday and Friday of this week.

Misses Vivian Parsons and Ilein Johnson visited friends in Peterborough this week.

Mr. Deville of Toronto, was in town on business Wednesday.

Mr. William Lamb, of Peterborough, was a business visitor in town this week.

Mr. Joseph Brown, of Lindsay, was in town on business Thursday.

Mrs. Thomas Wilson of Dunsford, visited her daughter, Mrs. Albert Ford this week.

Mr. V. Howden was a visitor to Lindsay on Thursday.

Mrs. William Earl entertained a number of ladies at her home on Thursday evening.

2 TO 1 AGAINST ADMITTING WOMEN TO METHODIST PULPITS.

KINGSTON, November 26 (Canadian Press). — While the Quarterly Board of Sydenham Street Methodist Church voted in favour of admitting women to the pulpit, the Boards of the other two Methodist Churches in the city, Queen Street and Princess Street, voted adversely.

SCHOONER WRECKED.

SYDNEY, N.S., Nov. 26.—(Canadian Press.)— The schooner Alice Phoebe, Charlottetown, has become a total wreck. It went ashore Wednesday near Port Hawkesbury when on the way from Sydney to Prince Edward Island.

LORD BEATTY IN MONTREAL.

MONTREAL, Nov. 26.— (Canadian Press.)— Lord Beatty arrived here this morning from New York. Lady Beatty and son will join him in a few days. The Admiral will spent a few days in Ottawa and Quebec.

OVATION TO PRINCESS AND VISCOUNT LASCELLES

LONDON, Nov. 26.— (Canadian Press.) — Princess Mary and Viscount Lascelles were given a tremendous welcome last night when they appeared at a charity performance at the Hippodrome.

PLAN STEAMSHIP LINES FROM CANADA TO MEXICO.

EL PASO, Texas, November 26 (Canadian Press). — C. Noel Wilde and E. D. Lennine, Canadian Trade Commissioners, have arrived in Mexico City to plan the inauguratio nof steamship lines from Canada to Mexico. They will be received in conference by President Obregon, according to wireless messages received in Juarez to-day.

Actor Shoots Girl Partner, Wounding Her, Kills Himself

HAMILTON, Nov. 26.—(Canadian Press).—Cecile Bartley, aged 21 Chicago, an actress playing at the Lyric Theatre on the Keith Circuit in a miniature musical comedy entitled "Under the Apple Tree" was shot three times and probably fatally wounded yesterday afternoon after the matinee, by Jack Grubb, aged 42, New York another member of the company who afterwards turned the gun on himself and ended his life.

Grubb had been paying attention to the actress for some time, and he waited far her at the top of the steps leading to the dressing roms. When she reached the top of the stairs he tried to speak to her, but her companion, Helen Campbell, of the same company, pushed him away. He then pulled a revolver and fired three shots, wounding Miss Bartley in the stomach, breast, and behind the left ear. He then fired two shots into his own chest and died on the way to the hospital.

LAST SCENE FEARED TO HAVE BEEN ENACTED IN PARLEY FOR SETTLEMENT OF IRISH PROBLEM

LLOYD GEORGE COMMUNICATES SINN FEIN'S REFUSAL TO OWN ALLEGIANCE TO KING, TO ULSTER PREMIER.

MODERATES EXERTING PRESSURE ON SINN FEIN

LONDON, Nov. 26.— (Canadian Press.)— What is feared to be the last scene in the effort to bring peace to Ireland was enacted yesterday when Prime Minister Lloyd George and Sir James Craig met in the former's official residence in Downing Street, when the Imperial Premier told the head of the Northern Government that Sinn Fein Ireland had not consented to own allegiance to the King, a perquisite to Ulster's agreement to enter an All-Ireland Parliament.

The Sinn Fein delegates are consulting with members of the Dail Cabinet in Dublin on the crisis thus brought about, while Sir James packed his bag and returned to Belfast, where he will report to his parliament next Tuesday and possibly disclose the cause of the virtual breakdown of the Irish negotiations. The official correspondence that has passed between the various delegations also may be published at the same time in London.

Week-end efforts, meanwhile, will be made by peace-makers in an attempt to persuade the Sinn Fein to modify its attitude of allegiance to the King. The Dail Eireann members have taken the oath of allegiance to the Irish Republic, and thus far the have refused to substitute for it recognition, within Ireland, of King George. The furthest concession from the Sinn Feiners has been their willingness to recognize the King as the formal President of the community of free nations which Ireland might choose voluntarily to join, but even this was not defintely promised.

Lord Chancellor Birkenhead and Attorney General Hewart, law officers of the Crown, have ransacked the constitutions of all the British dominions to find any precedent for the only kind of relationship with the British Crown that Sinn Feiners will consider, but nothing can be found, and the Evening News, the first London newspaper to indicate the real cause of the crisis, suggests that the relations of Bavaria with Prussia in the German Empire might furnish such a precedent.

But Mr. Lloyd George, it is understood, would not admit of any arrangement which would leave Ireland's allegiance to the Crown in any doubt, and the Government would support Ulster in refusing any association which would weaken its British citizenship.

The only proscect for peace now is said to rest on the Sinn Fein's conceding allegiance to the Crown and the influence of the advocates of moderation has been invoked in a final effort to change its position. The question is being put as to whether the point involved is worth renewed warfare, for a breakdown of the negotiations on that issue, it is believed, would be followed, either before or after the general election, by the handing over of Ireland to military rule and the displacement of the civilian officials in Dublin Castle, to whose influence is attributed the previous failure of military measures.

All along the Sinn Fein delegates have held the belief that no matter what the result of the negotiations mght be the British public would oppose the employment of the military, and, in this they have the support of former Premier Asquith, who at a meeting of the Liberal Federation yesterday, said the Liberal party had not receded from any pledge given against the forcible coercion of the Ulster minority. At the same time he asked all Liberals to assent to the proposition that it was equally true that they were not going to be parties, at the instance or for the sake of a corner of Ulster, to coercion of the great mass of the Irish people.

THREE DIVORCES ASKED.

OTTAWA, November 26 (Canadian Press). — Three notifications of application for divorce at the next session of Parliament are contained in this week's issue of the Canada Gazette. They are:

C. R. Miners, London, from his wife, Kathleen M. Miners.

W. Elizabeth Snider, Toronto, from her husband, Buret K. Snider.

Ethel Turner, Toronto, from her husband, Thomas J. Turner.

CROWN PRINCE OF JAPAN IS REGENT

TOKIO, Nov. 26—(Canadian Press).—Crown Prince Hirohito has been designated Regent of Japan. An imperial rescript making the anouncement issued by Emperor Yoshito said:

"We are unable to attend in person to the affairs of State, on account of protracted illness, and accordingly appoint Crown Prince Hriohito Regent with approval of the Council of Princes, the Imperial Family, and the Privy Councillors."

Simultaneously a bulletin was issued stating that the Emperor's mental condition was such as to preclude his further attention to State duties, traceable to an affliction of his infancy. It added that there was no serious development in his physical condition.

PRINCE GETS HIS FIRST TASTE OF INDIAN OPULENCE

ENTERTAINED AMID GORGEOUS SPLENDORS BY GAEKWAR OF BARODA.

BARODA, India, Nov. 26.—(Canadian Press)—The Prince of Wales is experiencing his first taste of the opulence and splendor of Indian princes as the guest of Gaekwar of Baroda, one of the most powerful native rulers, whose resources are said to be almost unfathomable and whose yearly income is placed at many millions of dollars.

The Gaekwar's son, Prince Jasingh, was educated at Harvard and his allowance was so great as to make him a sort of mysterious Monte Cristo among his less fortunate comrades.

It is a novel experience even for the heir to the Throne of the world's greatest Empire, for undoubtedly no present-day monarch has at his hand the facilities for such gorgeous display and pomp as the Gaekwar and many other Indian potentates who will play host to their future sovereign.

The Prince's train drew up at the station yesterday amidst the thunder of cannon, and awaiting him was the Gaekwar himself, with his shining retinue. From there the young prince was driven in a barouche scintillatng wtih gold and jewels, through the elaborately decorated streets in which cheering thousands crowded to catch a glimpse of the heir to the Imperial Throne.

It was a most imposing procession At one point were aranged the famous battery of gold and silver guns with silver carriages and richly caparisoned horses together with six colossal elephants bearing silver and gilded thrones, each one of which represented a fortune.

The procession was followed by the Durbar, (as the official reception is called), which took place in Durbar Hall, with its carpeted floor and walls of teak. Gorgeously attired dignitaries participated in the ceremonies reserved for British royalty.

During the afternoon there was a garden party in the spacious grounds of the palace, where Indian musicians, acrobats and dancers entertained. The Prince also was shown the crown jewels and saw displayed the glittering mass of gems of inestimable value.

Baby's Own Soap
Delicately fragrant
Absolutely pure
Best for Baby—Best for You

HUGHES DENIES STORY RAPPING GREAT BRITAIN

WASHINGTON PAPER PRINTS REPORT THAT BRITISH DELEGATION SEEKS TO IMPOSE "OLD SCHOOL" DIPLOMACY.

AROUSES U. S. PAPERMEN

WASHINGTON, Nov. 26.—(By Ben Deacon Staff Correspondent of the Canadian Press)—The rumor peddlers are busy again, and as has been the case in connection with practically all the wild yarns that have been circulated since the Washington Conference, began, the British are the victims.

Yesterday a story was printed in a local paper to the effect that the British delegation was attempting to impose the methods of "the old school of diplomacy" upon the Conference. This "old school" it was stated, was seeking "to transplant to American soil the sods of the old methods of secrecy, evasion and old methods of secrecy, evasion and diplomatic intrigue." Opposed to this, the story said, was the new school of diplomacy, represented by the United States, whose slogans were "open diplomacy with the backing of public opinion as against secrecy action as against evasion frankness and direction against diplomatic intrigue."

The story gave a circumstantial account of a meeting of the Far Eastern Committee at which, it alleged, there was "a clash between the two schools." It was said the question of keeping a record of the proceedings was under discussion and that while the United States delegates favored this, Mr. Balfour, on behalf of the British delegation, objected.

"He made the usual plea for the old accustomed way of conducting diplomatic conferences of this character," the story proceeded, "and under the circumstances it would not have been courteous for the other delegations to insist." On this account the writer says, it was decided no stenographic report would be kept.

The story brought a prompt denial from Mr. Hughes, United States Secretary of State. At a meeting of the Committee yesterday he made a statment saying the story was "not only untrue but grotesque".

KINGSTON TO APPEAL THE ACCOUNT FOR HIGHWAY.

KINGSTON, November 26 (Canadian Press). — The County Council yesterday decided to appeal the account of the Provincial Highway Department for $87,200.73 for work done in 1020 on the Provincial Highway in the townships of Kingston and Pittsburgh, which cost has been charged against the whole county. It was the bill for similar work in 1919 that the railway in its decision given out this week, put the cost of the six townships—Bedford, Portland, Loughborough, Storrington, Pittsburgh, and Kingston, and the village of Portsmouth.

The Onyx Shoe

"A Credit to Our Canadian Pride"

Onyx oxfords for outdoor wear combine the smart modishness characteristic of all Onyx shoe designs, with stout foot protection and durable wear.

They harmonize with the latest dress fashions, adding that touch of completeness in style to your outdoor costume sometimes hard to get in oxfords of the walking type.

They have all the sterling qualities which you have learned to expect in Onyx shoes.

Sold in the better stores throughout Canada.

J. W. Miller & Son
PETERBORO.

88

THE ONYX SHOE

You must say BAYER Aspirin

Nothing Else is Aspirin—say "Bayer"

Warning! Unless you see name "Bayer" on tablets, you are not getting Aspirin at all. Why take chances.

Accept only an unbroken "Bayer" package which cantains directions worked out by physicians during 21 years and proved safe by millions for Colds, Headache, Earache, Toothache, neuralgia, Rheumatism, Neuritis, Lumbago, and Pain. Made in Canada.

All druggists sell Bayer Tablets of Aspirin in handy tin boxes of 12 tablets, and in bottles of 24 and 100. Aspirin is the trade mark (registered in Canada) of Bayer Manufacture of Monoaceticacidester of Salicylicacid. While it is well known that Aspirin means Bayer manufacture, to assist the public against imitations, the Tablets of Bayer Company will be stamped with their general trade mark, the "Bayer Cross."

Evening Examiner

PHONES—Editorial, 1601. Business Office, 1600. Private Branch Exchange to all Departments.

The Examiner is a Member of the Audit Bureau of Circulation.

The Daily Examiner, published every lawful evening. The Peterborough Examiner, Limited. Office, 419 George Street.

The Weekly Examiner, published Thursday morning.

The Subscription Price of The Daily Examiner is $6.00 per year; that of The Weekly Examiner is $1.50.

U. S. REPRESENTATIVES.

Special U. S. Representatives — W. H. Stockwell, 629 People's Gas Building, Chicago, Ill.

New York—Chas. F. Miller, 225 Fifth Avenue.

Advertising Rates on Application.

R. M. GLOVER, Managing Director.

SATURDAY, NOV. 26TH, 1921.

SWALLOWED WHOLE DOCTRINE

It is claimed on behalf of the Progressive party that the fact that some of its candidates in urban centres are not farmers proves the organization led by Hon. T. A. Crerar is not as partizan as The Examiner last evening declared it to be. Stronger proof than that will be needed. In the first place, there are but a handful of Progressive candidates in the cities and, secondly, any concessions that have been made in connection with their candidature, it is safe to say, have not been made by the Farmers. The candidates have swallowed the whole Progressive doctrine and the party is willing to let them fall in behind the procession of "enbattled farmers" and support their policies if elected. They will not be numerous enough to make the fact that they are not farmers a menace to the class ambitions of the Progressives and they will be expected to vote blindly for the furtherance of those ambitions in the event of the Crerar party being called upon to form the next Government. Out in the rural ridings the United Farmers loudly declare that they don't need any one to come from the cities to tell them how to vote, but at the same time they do not object to having the support of a few city candidates so long as they are satisfied merely to vote as directed by the Farmer whips.

CANADA'S UNKNOWN.

It is announced that Canada, following the example of Great Britain, France, Italy and the United States, is to honour the memory of her heroic sons who fell in the great war by bringing from France the body of an unknown Canadian soldier and burying it with full national honours beneath new Victory Tower at Ottawa. This undertaking has been mooted for some time and there has been considerable difference of opinion, many Canadians maintaining that such a ceremony would be in the nature of an anti-climax and that Canada's dead are represented as are the dead of every part of the Empire in the unknown warrior whose body was buried in Westminster Abbey, while on the other hand it has been pointed out that London is far away and only a handful of Canadians will see the resting place of the unknown hero, whereas the burying of a Canadian soldier at Ottawa would give the Dominion a national shrine. Now that the decision has been made to carry out the ceremony in Canada, it is to be hoped that there will be no controversy of the matter and that Canadians will unitedly support the plan and co-operate if called upon in seeing that it is carrid out with the proper dignity that the occasion calls for.

WHERE THE FAULT LIES.

Not the least important feature in connection with a campaign to place the civic administration of a community upon a successful business basis is the problem of educating the people to the necessity of voting. The Tenants' and Owners' Association should not lose sight of the fact that while it is not always a difficult matter to place strong candidates in the field, it is quite a different affair when it comes to inducing the electors to get out and vote for them. How that difficulty is to be overcome is a question that deserves consideration. Some people suggest compulsory voting, with a penalty of disenfranchisement in the event of the failure of an elector to vote, unless he can show that he was ill or unavoidably absent on election day. That would be a pretty harsh regulation and yet when it it is considered that at some elections fully fifty per cent. of those on the lists fail to use the ballot it becomes fairly evident that a severe jolt is badly needed to awaken the public. There is little sense in complaining about inefficiency and extravagance in the handling of public business when half the community is too indifferent to vote. We get just the kind of civic government we deserve, and it is idle to look for better conditions until we realize that as ratepayers we have sadly neglected our duty and that the remedy lies in our own hands.

A NEW DEPARTURE.

So far as the Examiner has been able to learn the Peterborough Amateur Athletic Association in appointing a director of athletics to superintende amateur sport in Peterborough, has broken new ground. Other organizations in other cities have the services of a coach or of a number of them, but Mr. Smaill is to be more than a coach—he is, to use a business term, to be the efficiency expert of local sport and his advice and experience are to be used in developing young material, in encouraging the citizens generally to get into the various games themselves instead of being mere spectators, and in every way to arouse a more general interest in healthful recreation. The director chosen by the Association seems admirably suited for the position. He has had experience in many lines of sport as a player with a record second to none and he has also had the advantage of years of experience in training and directing athletes. And on top of it all he has "pep," personality and a clean record. As Mr. W. A. Hewitt, sporting editor of the Toronto Star, and one of the leading authorities in Canada on sporting matters, put it the other night: "No father need be afraid to trust his boy with Walter Smaill." There could be no finer tribute.

PEACE—WITH SECURITY.

However much we may pay homage to the ideal of peace, however much humanity may long to be freed from armaments and war, few with a memory of the past seven years, [illegible] with a clear comprehension [illegible] realities of the world, can view [illegible] hostility the great speech on [illegible] of French preparedness before Washington Conference. M. Briand is among the great orators of the world. But, as was pointed out by Mr. Balfour, the speech which he delivered yesterday, while moving in its eloquence and in its passion, depended upon something much more salient for the success which it achieved. It depended upon the unassailable truth of the message which M. Briand brought to America: The message that with Germany unrepentant, unregenerated, untaught, at her doors, France cannot, must not disarm. It is a message, a truth with which we in lands of comparative safety must have sympathy. On the great continent of America, with its immeasurable resources, its vast human raw material, its inexhaustible wealth, its two great oceans separating it from possible foes, it is easy to stand for peace. But France; how different her position! She is in the heart of a troubled, thronged, and war-torn continent. She has just emerged from a conflict which imposed upon her a burden of blood and tears such as no other people have ever endured in the history of the world. For five weary, terrible years France saw her beautiful fields churned into saturnalias of slaughter; saw her altars desecrated; her homes laid waste; her women outraged; two millions of her citizens die. Can we here in America, who have lived far from the sound and carnage of that frightful ordeal, can we understand what this must have meant to France? If we can but dimly realise it, if our own share of anguish, so trivial by comparison, enables us to but vaguely understand what heroic France must have endured, then surely we must sympathies with her now in her plea for security.

If it were that the world would be ready to rush to the aid of France in the event of attack, the position would be different. But the world does not stand ready to give this aid. The other nations, democratic Government being what it is, have their own difficulties, their own domestic and international complications; they might not be able or ready to strike a blow for France. That, at all events, was the lesson which France read from the fate of the proposed Anglo-French alliance. It was the only lesson which that proposal's fate permitted her to read.

And so, who can say that M. Briand was not upon impregnable ground when, with his incomparable Gallic eloquence, he said:

"You might come and tell us: 'This danger that you are exposed to, we see it, we realise it, and we are going to share it with you.' We are going to offer you all means, put all means at your disposal in order to secure your safety.' Immediately, if we heard these words, of course we would strike upon another plan. We should be only too pleased to demonstrate the sincerity of our purpose.

'But we understand the difficulties and necessities of the statesmen of other countries.

"We understand the position of other peoples who have also to face difficult and troublous situations. We are not selfish enough to ask other people to give a part of their sovereign national independence in order to turn it to our benefit and come to our help. We do not expect it; but here I am appealing to your conscience, if France is to remain alone, facing the situation such as I have described, and without any exaggeration, you must not deny her what she wants in order to ensure her security. You must let her do what she has to do, if need arise, and if the time comes."

—Ottawa Journal.

Sold in Peterborough by Bond's Drug Store and by Nugent's Drug Store.

EDITORIAL NOTES.

The campaign is warming up. Hon. Mr. King has called Hon. Mr. Meighen a "young autocrat," while the Premier describes his opponent as a "mountebank."

In winning The Hamilton Herald race and beating all the other Canadians in the Detroit race, Albert Smoke has shown himself to be the [illegible] long distance runner in Canada. [illegible] deserves the congratulations of [illegible] whole district.

A Washington cook has received a bequest of $25,000 for her skill in making hash. We always knew there was everything else in hash, and now it is apparent there is money, too.

The election by acclamation of E. Gus Porter, of Belleville, having been declared a mistake, there will be a contest in every riding in Canada for the first time since Confederation.

The announcement of the Provincial Government's road building programme does not contain much for this district.

THE WORD OF TRUTH.

The Word of Truth is like a stained-glass window rare,
We stand **outside** and gaze, but see no beauty there,
No fair design, naught but confusion we behold;
'Tis only from **within** the glory will unfold.
And he who would drink in the rapture of the view
Must climb the winding stair, the portal enter through.
The sacred door of Truth's cathedral is most low,
And all who fain would enter there the knee must bow
In deep humility. But once inside, the light
Of day streams through and make each color heavenly bright;
The Master's great design we see, our hands we raise
In reverent ecstasy of wonder, love and praise!

—Gertrude W. Seibert.

Wise and Otherwise

Normal times: those in which people don't talk about the times.

Some people believe everything they read, except the gas meter.

And just a few years ago the word "prescription" had a good reputation

Fable: Once there was a race that didn't think itself God's chosen people.

In a small town, an important citizen is any man who holds a few mortgages.

And what has become of the old-fashioned school boy who used a slate and cleaned it with the help of salvia?

Some people use correct English and some use English that everybody understands.

As we understand it, the present world conflict is between principles and appetites.

When people prayed for victory, they probably didn't realize that it would come collect.

One of the influences that cause one to desire higher and better things is a charge account.

When the world disarms, our forts won't be a total loss. We can convert them into mail cars.

There are happy, restful homes; and then there are homes where everything is tidy and immaculate.

At any rate, you never hear a man in front of a soda fountain declaring loudly that he can lick everybody in the house.

Perhaps you have noticed that prices are lower on nearly everything you don't have occasion to buy.

There is a lot of dry humor in a dictionary. For instance, it defines plumbing as an occupation.

There is a growing suspicion that Lenine's government has ceased tottering and gone in for tittering.

Considering the fix the world is in, it might be well to call it a consultation instead of a conference.

If Berlin expects its new skyscraper to stay put, better not get the habit of calling it the All Highest.

It is suggested that steer hides would bring more if bids were invited. Especially if the steer is invited to bid.

The self-starter is a wonderful thing; but cars will never be safe in the hands of fools until equipped with self-stoppers.

Running an automobile without carrying an extra tire is like starting on a picnic without a lunch-basket.

LITERARY GEMS

IN AFTER DAYS.

In after days, when grasses high
O'er the stones where I shall lie,
Though ill or well the world adjust
My slender claim to honored dust,
I shall not answer nor reply.

I shall not see the morning sky;
I shall not hear the night-wind sigh;
I shall be mute, as all men must
In after days!

But yet, now living, fain would I
That some one then should testify,
Saying—"He held his pen in trust
To Art—not serving shame or lust"
Will none? Then let my memory die
In after days.

—Austin Dobson.

War Bond Coupons Cashed Free

The Merchants Bank will cash all War Loan coupons or interest cheques when due, on presentation, without making any charge whatever for the service. If you have not a Savings Account, why not use your interest money to open one with this Bank?

THE MERCHANTS BANK OF CANADA

Head Office: Montreal. Established 1864.

PETERBORO BRANCH, - - C. S. CUMMER, Manager.

Sub-Agency at Fraserville open Mondays and Thurdays.

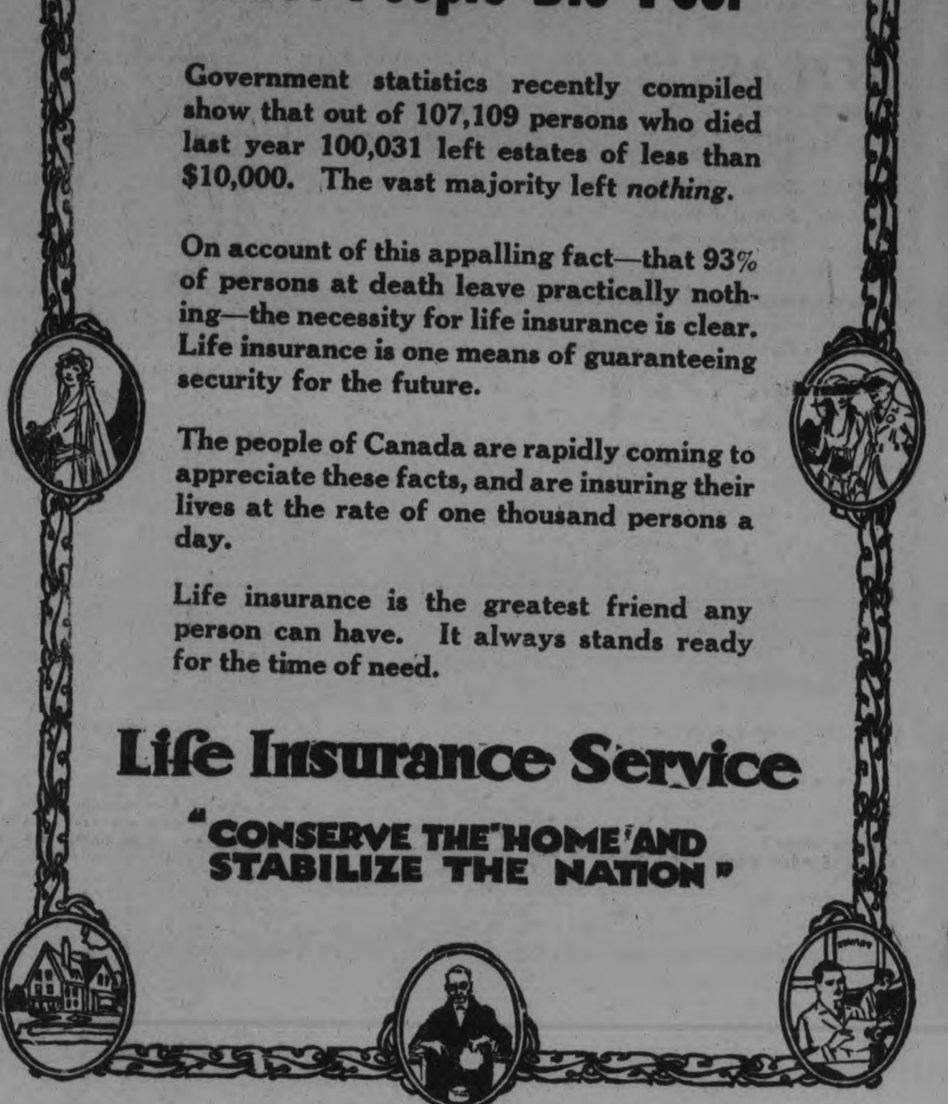

MASTER MASON

PLUG SMOKING

"It's Good Tobacco"

The BIG PLUG 20 cents

THE man who smokes Master Mason KNOWS the flavor of good tobacco. He demands the big Master Mason plug, because to the last pipeful it gives him the best for the least money.

2

SANTAL CAPSULES MIDY

Easy to Take-Quick to Relieve CATARRH of the BLADDER Safe, Successful

Each Capsule bears name MIDY

Beware of counterfeits

STOCKS AND BONDS

Orders Executed On

MONTREAL STOCK EXCHANGE
NEW YORK STOCK EXCHANGE
TORONTO STOCK EXCHANGE

For Cash, or carried on conservative margins

Campbell, Stratton & Co.

MEMBERS TORONTO STOCK EXCHANGE
402 DOMINION BANK BUILDING, TORONTO
Telephone Main 6311

WHERE TO WORSHIP TO-MORROW

PRESBYTERIAN CHURCHES

ST. ANDREW'S

James Rollins, B.A. Minister

Cor. BROCK & RUBIDGE STS. 11 A.M. AND 7 P.M.

At the Evening Service THE MINISTER will give the THIRD in Series of Talks to Young People.

EVENING MUSIC:

Duet—"Watchman, What of the Night?" ..... Sergent
(Messrs. Humpage and Smith)

Anthem—"Crossing the Bar" ..... Crook

Solo—"Come Unto Me" ..... Coenen
(Mrs. E. H. Bamford)

—— A FRIENDLY CHURCH ——

KNOX

REV. JAS. A. MACKENZIE, MINISTER.

CORNER RUBIDGE AND WOLFE

11. A.M.—Morning Service. The Minister. Subject, "The Beacon Light."

3 P.M.—Sunday School and Bible Classes.

7 P.M.—Evening Service. The Minister. Subject, "Athletic Christianity."

Mr. F. E. Walden, Organist and Choir Leader.

SEATS FREE. STRANGERS WELCOME.

ST. PAUL'S

REV. ROBERT POGUE, Minister.

Corner of Water and Murray Streets.

11 A.M.—Morning Worship. The Minister will preach. Subject, "Worldliness."

3 P.M.—Sunday School and Bible Classes.

7 P.M.—Evening Worship. Subject of sermon, "Forgiveness and Justice."

"Come thou with us and we will do thee good."

GEORGE ST. METHODIST CHURCH

REV. W. HAROLD YOUNG, M.A., B.D., PASTOR.

The Pastor Will Preach at Both Services

11 A.M. **"Our Faith in God"**

7 P.M. **"Masters of Fate"**

Special Music by the Choir under Direction of John H. Renwick

"The Lord Is My Light and My Salvation"

Trinity Church

REV. F. E. MALOTT, B.A., B.D., Pastor

11 a.m.—"Weariness in Welldoing"

7 p.m.—"The Man in the Street"

EVENING MUSIC

Anthem—"Hark, Hark, My Soul" ..... Shelley

Soprano Solo—"Save Me, O God" ..... Alberto Randegger

Violin Solo—"The Hindoo Chant" ..... Rimsky-Korsakow-Kreisler

Mixed Quartette—"Sun of My Soul" ..... Excell

MISS GIVEN, MRS. KITNEY, MR. FLEMING and MR. BALDRY

GEORGE H. KING, Organist and Choir Master

Courteous Ushers **Everybody Welcome**

Murray Street Baptist Church

REV. J. R. WEBB, Pastor

NOVEMBER 27TH

The Pastor Will Preach at Both Services

11 A.M.—"THY LOVE UNKNOWN."

7 P.M.—"AN OLD PHOTOGRAPH."

Sunday School and Bible Class, 3 P.M.

GOSPEL HALL

MR. A. E. SMITH Will Preach

AT 7 O'CLOCK ON

"WHY THERE MUST BE A" HELL

Morning Service 11
Sunday School 3

ANGLICAN

ST. JOHN'S CHURCH

REV. R. C. BLAGRAVE, D.D., Vicar
R. J. Devey, Organist.

8.30 a.m., Holy Communion.
11 a.m., Morning Prayer.
"Advent Hope."
3 p.m., Sunday school and Bible Classes.
7 p.m., Evensong.
"Lessons from David"—the second of a series.

ST. GEORGE'S CHURCH.

South Peterborough — George and Braidwood.

Rev. W. R. Courage, Rector.
Advent Sunday—
11 a.m., Matins, and Litany, Subject, "The Baptists' Message."
Sunday school 3 p.m.
7 p.m., Evensong, "Fundamentals of Christian Life."

ALL SAINTS' CHURCH

Corner Rubidge and Sherbrooke.

REV. R. B. GROBB, M.A., RECTOR
11 a.m., Morning Prayer.
Preacher, REV. G. BOUSFIELD.
7 p.m., Evenng Service.
Preacher, THE RECTOR.
Strangers are welcome to this church.

ST. LUKE'S CHURCH

Ashburnham—Peterboro East.

REV. GEO. J. BOUSFIELD, B. A. RECTOR.

Services 8 a.m., 11 p.m., and 7 p.m.
Sunday school and Bible Classes at 3 p.m.
Holy Baptism by appointment.
Rev. R. B. Grobb of All Saints church will officiate and preach at the 11 o'clock service.

ROMAN CATHOLIC

ST. PETER'S CATHEDRAL.

There will be three masses celebrated. Low masses at 8 a.m., and 9:15 a.m., High Masses at 10.30 a.m. At 7 p.m., Vespers and sermon.

MARK STREET METHODIST

Mark Street—East City.

Rev. G. E. Ross.

11 a.m., Morning services.
2:30 p.m., Sabbath School.
7 p.m., Evening service.

ST. JAMES' CHURCH.

Rev. J. F. Chapman, B. A., Pastor.
11 a.m., Subject, The Sin of the Ninety Per Cent."
2:30 p.m., Sunday School.
7 p.m., Subject, "The Wanderer."
A. Nichols, Organist.

Interdenominational

BETHANY TABERNACLE.

Services at 11 a.m., and 7 p.m.

MISCELLANEOUS

TRUTH MISSION

Near the Corner of Hunter and Water Streets.

REV. DAVID McKEE, PASTOR.

Morning service at 11 a.m., Evening service at 7 p.m.

Morning subject, A Special Reward; evening subject, "The Coming of our Lord."

All are welcome.

FREE METHODISTS.

(Aylmer Street, between Charlotte and King Streets.)

(B. Reid, Pastor.)

Sunday, November 6, Quarterly Meeting.
7 a.m., Prayer meeting.
9.30 a.m., Love Feast.
11 a.m., Preaching.
3 p.m., Sabbath School.
7 p.m., Preaching.
Rev. L. Slingerland, of Frankford, Ont., will officiate.

THE INTERNATIONAL BIBLE STUDENTS

Meet in their hall over Nugent's drug store Sunday evening at 7, and Wednesday and Friday evenings at 8.

ASSEMBLY HALL.

George St., First Floor Old Opera House Building.

"Christians gathered unto the Name of the Lord Jesus Christ."
Sunday School at 9.45 a.m.
Breaking of bread, at 11 a.m.
Gospel meeting at 7 p.m.
"While we were yet sinners Christ died for us."—Romans 5:8.
Welcome to all.

LAKEFIELD ANGLICAN.

Sunday Visitors to Lakefield cordially invited to services at
ST. JOHN'S CHURCH.
8 a.m., Holy Communion.
11 a.m., Matins and sermon.
7 p.m., Evensong and sermon.
Rector: Rev. Frank Vipond.
11 a.m., and 7 p.m.
Worshippers may park their cars in the church grounds during service.

PARK ST. BAPTIST CHURCH.

Pastor, Rev. W. E. Morrow, B.A.
188 Stewart street. 'Phone 1759F

The pastor will preach.
Evening Subject, "The Persistent Knocker." Evening Subject, "First of a Series four, on "Knockers."

CAMPBELLFORD AND DISTRICT

CAMPBELLFORD, Nov. 26.—Mr. John McCulloch, one of the oldest and most respected residents of Seymour Township, passed away at the home of his son, Robert McCulloch, Seymour, West, on Friday, at the advanced age of 76 years and 5 months, death being due to old age, accentuated by a serious cold.

The deceased, who was born in Seymour, was the son of the late Neil and Mrs. McCulloch, and had lived nearly all his life on the farm in Seymour, now occupied by his son Archibald. The late Mr. McCulloch was twice married, his firt wife being Catherine Rutherford, and to this union, there are surviving, three sons and two daughters: Archibald and Robert, of Seymour, Jabez of Campbellford, Mrs. John Stephens of Campbellford, and Mr. Henry Stephens of Seymour. His second wife was Mrs. Weese of Campbellford, who passed away about five years ago. The deceased was a faithful member of Bethel Methodist Church, Seymour West. The funeral will be held on Saturday from the home of his son Robert, serve at the house at 1.30 p.m., interment taking place in Clark's Cemetery. The friends have the sympathy of the community in their bereavement.

Personals.

Mr. and Mrs. York, of Corbyville, are visiting at the home of their daughter, Mrs. D. A. Montgomery.

Mr. Samuel Johnston left yesterday to visit friends in Dundalk. He was accompanied as far as Toronto by Miss Eva Martin, who will visit friends in the city.

Mr. Cyril Chessell visited friends in town this week.

Literary Society Meets.

The bi-monthly meeting of the High School Literary Society, was held on November 18th. There was a large number present and it was one of the most successful meetings of the term. Miss Smith, B.A., was appointed critic for the meeting. Miss Frances Dingman gave a very humorous reading entitled "A Mock Fight." A very pleasing number was a drill, "Swedish Dance," by a number of girls under the direction of Miss Mackay. Miss Clara Petty gave a very instructive paper on current events. A solo by Miss Helen Bygott, was sweetly rendered, following which Miss Harriet Potts gave an interesting paper on "School News," which was the cause of much laughter. The critics' report followed and Mr. Reginald Reynolds was appointed Current Event speaker for the next meeting. The meeting closed with the National anthem.

"At Home."

The "At Home" given last evening by the Oddfellows in their inviting rooms to their wives and lady friends, was thoroughly enjoyed by the large number present. Mr. G. A. Kingston occupied the chair and proved himself a very capable and witty chairman.

The chairman's spicy address outlined briefly the Oddfellows' organization, it being the largest in the world, having over 2,000,000 members. He also spoke of its emblem, the three links, signifying "Friendship, Love and Truth," and the thousands of dollars paid out each day by this great society in sick benefits, etc. He also expressed the opinion that with the strong Oddfellow Society in town there would no doubt be organized in the near future a flourishing Rebekah Lodge.

Mr. George Lucy then delighted the audience with an instrumental solo, "Nature's Voices." The solo, "I Want the Twilight and You," rendered in fine voice by Mr. Robert Dunk was heartily applauded. Mr. George Salter in his usual pleasing manner rendered a euphonium solo (polka.)

A most pleasing part of the programme was the address by Rev. H. B. Kenney, which was permeated with true wit and humour and was thoroughly apprecaited.

Mr. Alfred Mann then favored the audience with a solo "Dear old Pal o' Mine." The euphonium solo "Holy City," by Mr. George Salter, won much applause. Mr. Lucy's instrumental solo, "Cathedral Chimes," displayed much ability as a pianist and was heartily applauded. A duet by Messrs. Walter Lowe (cornet) and Geo. Salter (euphonium) was much enjoyed. Mr. Joseph Poulton's number, "When Father Killed the Bird," was most humorous, as well as the encore, "Where Does Daddy Go When He Goes Out?" Mr. Robt. Dunk again, in pleasing voice, sang "Broken Blossoms." The next number, a reading by Mr. George Salter, entitled "When Socrates Set the Men," which was well rendered, caused much laughter. The men then provided an excellent lunch and a very sociable and pleasant hour was spent, after which the meeting closed with the National Anthem.

A very humorous reading by Mrs. S. A. Maguire, "Walt Mason's Surprise Visitors," won hearty applause.

CANADIAN REPRESENTATION AT CHICAGO IS LARGE.

CHICAGO, November 26 (Canadian Press). — Live stock men from all parts of the United States and Canada will hold their twenty-second annual round-up to-day when the International Live Stock Exposition opens here.

Distinguished men in agricultural ranks are expected to arrive to-day and to-morrow. They are coming from many parts of Europe, from Argentine and Uruguay, from Mexico and Canada. They include Ministers of Agriculture from every Province in Canada and from Mexico.

Secretary of Agriculture Wallace will be here for several days.

The United States Government is represented with an enormous display, comprehensive and complete in live stock and feeding features.

WARKWORTH NEWS ITEMS

WAS THE SCENE OF SEVERAL NOMINATION MEETINGS—PERSONALS.

WARKWORTH, November 26. — Warkworth is and has been the "hub of Northumberland" this fall. Nomination day saw one of the largest gatherings that has taken place in these parts. Each party held a convention here.

Girl Guides.

The Girl Guides are going strongly under the capable leadership of Mrs. Kemp and Ms. Richards. No meeting was held last week as their leader was away visiting her sister in Belleville.

Boy Scouts.

The Boy Scouts held their regular meeting on Monday night. Nearly all were present. The following have qualified for second class Scouts,—James Leonard, Thomas Dick, Lionel Nelson, Harold Nelson, Will Wiggins, Arnold Henry. These are ready now for their winter work of earning badges.

Both Scoutmastes, Mr. Atkinson, and Mr. Kemp, and Assistant Scoutmaster, Mr. Bamber, were present. The president of the local Council, Mr. Twiddy, addressed the boys.

Personals.

Mr. Atkinson and Mr. Twiddy were in Morganston last Wednesday night, November 16, on Scout business.

The local bands have turned in their instruments and it is hoped to organize another among the Boy Scouts.

Mrs. Richard Honey spent last week in Toronto as a delegate from the Women's Institute here to the Institute Convention held in that city.

Mr. and Mrs. Alfred Eagleson of Cold Springs, spent Tuesday and Wednesday here visiting relatives and friends.

Quarterly Service.

The Children's Quarterly Service was held in the Methodist Church last Sunday. Rev. Mr. Kemp gave an illustrated talk on "Life as a Voyage, with its Light Houses and Dangers."

In the Presbyterian Church last Sunday communion was celebrated. The preparatory service was held on Friday afternoon. Rev. Mr. McGillivray officiated at the services.

ELECTION NEWS

RIORDON TAX CASE IS PETTY, MEIGHEN THINKS.

LINDSAY, Nov. 26. — (Canadian Press).—"I venture to say that you wouldn't have found a petty paltry, miserable thing like this introduced into the campaign if Sir Wilfrid Laurier was head of the Liberal party," Premier Meighen told a great audience in the Armouries here last night, when discussing the charge that the Government had accepted promissory notes from the Riordon Company in settlement of business profit taxes.

"We wouldn't have this petty, miserable stuff that you hear from Murdock, and the likes of Murdock in the campaign, if there were real issues, and the volume of innuendoes and stupid insinuations which we have been hearing for two years from men who have not the courage to come out and make any allegations against anybody."

CRERAR DENOUNCES PROTECTIVE PRINCIPLE

WEYBURN, Sask., Nov. 26.—(Canadian Press.)—Denunciation of the principle of protection was the outstanding feature of an address here last night by Hon. T. A. Crerar. Protection, he said, had never done anything for the farmer, except to raise the price of everything he used. He declared that larger markets were most essential for Canadian farm produce and that if returned to power the Progressive party would do all in its power to secure tariff reciprocity with the United States.

KING SEES DEFEAT OF MEIGHEN GOVERNMENT

CHESLEY, Nov. 16.—(Canadian Press.)— Hon. Mackenzie King addressed three meetings here last night. Speaking at the main gathering in the town hall he declared that he did not think there was a Conservative that would bet the Meighen government would not be completely defeated. The only hope the government had of getting a number of supporters in Parliament was that those opposed to it were divided. The Progressives would not draw from the Tories because their policies were much along the lines of the Liberal policies. If there was any party that had fought the battles of the farmers in this country, it was the Liberal party, he said.

Panned chicken is delicious served with current jelly sauce.
Fillers C

Rinso

You need not rub

You need not boil your clothes

If you have a washing machine—

Soak the clothes overnight in the usual Rinso way. The cleansing suds loosen every bit of dirt. In the morning operate the machine for a few minutes and the clothes are perfectly clean—even the most soiled pots.

LEVER BROTHERS LIMITED, TORONTO

The wonderful new soap in granules, just soaks the dirt out of your clothes in a few hours. No need to use the wash board or boiler.

Moreover, Rinso saves your clothes. In these pure, cleansing suds they soak as safely as in water alone. There are no harsh chemicals to eat the fabric. Just rich, pure suds, so mild they do not even redden your hands.

31

EDISON AMBEROL RECORDS

for DECEMBER

The very latest dance and vocal hits can be obtained on Amberol Records,—also the best classical and operatic music. Look over the list below and come in and let us play some selections for you.

4398	Tenderly—Fox Trot	Club de Vingt Orchestra
4399	In My Tippy Canoe—Medley Waltz (Intro: "Humika")	Green Bros. Novelty Band
4400	My Little Sister Mary	Lewis James
4401	The Merry Widow Waltz	Peerless Orchestra
4402	Christmas Carols	The Bells Of Old Trinity, New York
4383	Rainbow Isle Medley—(Intro: "Like No a Like")	Waikiki Hawaiian Orch
4384	Ain't You Coming Out, Malinda	Al Bernard and Ernest Hare
4385	Canadian Capers—Fox Trot	Harry Raderman's Jazz Orchestra
4386	The Boll Weevil Blues	Al Bernard
4387	Held Fast In A Baby's Hands	George Wilton Ballard
4388	Persia—Fox Trot	Orlando's Orchestra
4389	(a) Sweet and Low (b) Forsaken—Saxophone Solo	Chester Gaylord
4390	The Portobello Lassie	Glen Ellison
4391	Down At The Old Swimming Hole	Billy Jones and Ernest Hare
4392	I Wonder Where My Sweet Sweet Daddy's Gone—Fox Trot	Earl Fuller's New York Orchestra
4393	Mavourneen (Irish Eyes)	Walter Scanlan
4394	My Sunny Tennessee—Fox Trot	Broadway Dance Orchestra
4395	Yield Not To Temptation	Metropolitan Quartet
4396	If You Only Knew	Allan Rogers
4397	Gee Willikens—Rube Song	Byron G. Harlan
4378	Mandy 'N' Me—Fox Trot	Club de Vingt Orchestra
4379	In The Old Town Hall	Billy Jones and Mixed Voices
4380	"Ma!"—Medley Fox Trot (Intro: "I'd Like To Know Why I Fell In Love With You")	Harry Raderman's Jazz Orchestra
4381	I Wonder If You Still Care For Me	Walter Scanlan
4382	Catalina—Fox Trot	Broadway Dance Orchestra

The J. M. Greene Music Co. Limited

"Home of Good Music" Charlotte St.

P.M.	OCT.	NOV.	DEC.	JAN.	FEB.	MAR.	P.M.
4:00							4:00
5:00			Hours of Darkness				5:00
6:00							6:00

Brilliant Lights for Winter Nights

Westinghouse Mazda

High Efficiency

Lamps

Produced in the most modern Lamp Factory in the British Empire

For sale by all leading dealers

Look for the Name on every lamp

MADE IN CANADA

CANADIAN WESTINGHOUSE COMPANY LIMITED

3

P.M.	OCT.	NOV.	DEC.	JAN.	FEB.	MAR.	P.M.
4:00							4:00
5:00			Westinghouse Mazda Daylight				5:00
6:00							6:00

BRONCHIAL ASTHMA

Choking and Gasping for Breath Relieved by "FRUIT-A-TIVES"

MRS. PENNINGTON
NEW ROCKLAND, P.Q.

"In 1919, I was taken with *Bronchial Asthma* and no one knows what I suffered with it during the winter. *I began having Choking Spells*—gasping for breath and could not speak. I would have one of these bad spells in the evening, one during the night, and one in the morning. The doctor said he could do nothing for me.

"In the spring of 1920, *I started taking "Fruit-a-tives"* and in a few days, the choking spells stopped, and I have had none since May 7th, 1920. I have so wanted to tell other sufferers who have the same trouble about "Fruit-a-tives" for I know how they must suffer.

Some thought the Asthma would come back on me as winter came on but it has not, thanks to "Fruit-a-tives" Mrs. J. M. PENNINGTON,

50c a box, 6 for $2.50, trial size, 25c. At dealers or sent postpaid by Fruit-a-tives Limited, Ottawa.

TRENT RIVER NEWS

TRENT RIVER, Nov. 26.—The children of the day school are making great preparations for a concert to be held at the School-House about the night of the 21st of December.

Seymour West Women's Institute visited Flemming's School on Friday afternoon, and presented the prizes won at the School Fair. On the same evening, in connection with the shadow social, the prizes won by Seymour West School were presented.

The weather has turned much colder, with light snow and sleet storms.

The usual mid-week prayer and Bible study class was held at the Methodist Church, Rev. E. O. Seymour in charge.

DYED HER BLOUSE SKIRT AND A COAT

"DIAMOND DYES" PACKAGE TELLS HOW TO DYE ANY GARMENT OR DRAPERY.

Any woman can diamond-dye or tint her worn, shabby dresses, skirts, waists, coats, stockings, sweaters, coverings draperies, hangings, everything, even if she has never dyed before. Just buy "Diamond Dyes"—no other kind —and follow the simple directions in package. Then perfect home dyeing is sure because Diamond Dyes are guaranteed not to spot, fade, streak, or run. Tell your druggist whether the material you wish to dye is wool or silk, or whether it is linen, cotton or mixed goods.

HAPPENINGS IN NORWOOD

NORWOOD, Nov. 26.—On Wednesday, a pretty wedding was solemnized at the home of Mr. and Mrs. Cyrus Johnson, when their only daughter, Marjory, was married to Mr. Ernest McCook, of Campbellford. The ceremony was performed by Rev. Mr. Wesley, pastor of the Presbyterian Church, in the presence of about twenty guests. Mrs. Wesley played the Wedding March. The bride was becomingly attired in white silk crepe de chine, over pink. Her travelling costume was a pretty suit of brown, and a small black hat. Mr. and Mrs. McCook, who will reside near Campbellford, left on the afternoon train for Toronto. Congratulations are extended to the happy couple.

Personals.

Mrs. T. Finlay was in Peterborough on Thursday.

Mrs. W. Metcalfe has returned from a visit in Chicago.

Mr. P. Killingbeck will sell his household furniture by public auction on Saturday.

Mrs. John Weir spent Wednesday in Peterborough.

Mr. R. Lees inspected the Norwood Public School this week.

Mr. St. Clair, of Toronto, is taking the place of Mr. Rowlands, who has been transferred from the Sterling Bank, Norwood, to Toronto.

Mr. Joe Rahael is in St. Joseph's Hospital to undergo an operation for appendicitis.

Mrs. Urquhart, of Toronto, is a guest of Mrs. T. Finlay.

Mr. and Mrs. H. MacFarlane, of Keene, were in town on Tuesday.

Mr. Archie Hawthorne, of Warsaw, was in town on Tuesday.

Mr. F. Garlick has returned home from Kingston.

Miss Mary Finlay was in Peterborough on Thursday.

Mr. Lloyd Duffield was home from Toronto this week.

Miss Milburn, of Peterborough, has been a guest of Miss Laura Buck.

BULL-DOG DRUMMOND
BY "SAPPER"
(CYRIL McNEILE)

(Continued from yesterday.)

"I fear his lower jaw was fractured in two places." Peterson helped himself to a cigarette from the box beside him. "The man who hit him must have been a boxer."

"Mixed up in a brawl, was he?" said Drummond, shaking his head. "I would never have thought, from what little I've seen of Mr. Lakington, that he went in for painting the town red. I'd have put him down as a most abstemious man—but one never can tell, can one? I once knew a fellah who used to get fighting drunk on three whiskies, and to look at him you'd have put him down as a Methodist parson. Wonderful the amount of cheap fun that chap got out of life."

Peterson flicked the ash from his cigarette into the grate. "Shall we come to the point, Captain Drummond?" he remarked affably.

Hugh looked bewildered. "The point, Mr. Peterson? Er—by all manner of means."

Peterson smiled even more affably. "I felt certain that you were a young man of discernment," he remarked, "and I wouldn't like to keep you from your paper a minute longer than necessary."

"Not a bit," cried Hugh. "My time is yours—though I'd very much like to know your real opinion of The Juggernaut for the Chester Cup. It seems to me that he cannot afford to give Sumatra seven pounds on their form up to date."

"Are you interested in gambling?" asked Peterson politely.

"A mild flutter, Mr. Peterson, every now and then," returned Drummond. "Strictly limited stakes."

"If you confine yourself to that you will come to no harm," said Peterson. "It is when the stakes become unlimited that the danger of a crash becomes unlimited too."

"That is what my mother always told me," remarked Hugh. "She even went farther, dear good woman that she was. 'Never bet except on a certainty, my boy,' was her constant advice, 'and then put your shirt on!' I can hear her saying it now, Mr. Peterson, with the golden rays of the setting sun lighting up her sweet face."

Suddenly Peterson leant forward in his chair. "Young man," he remarked, "we've got to understand one another. Last night you butted in on my plans, and I do not like people who do that. By an act which, I must admit, appealed to me greatly, you removed something I require—something, moreover, which I intend to have. Breaking the electric bulb with a revolver-shot shows resource and initiative. The blow which smashed Henry Lakington's jaw in two places shows strength. All qualities which I admire. Captain Drummond — admire greatly. I should dislike having to deprive the world of those qualities."

Drummond gazed at the speaker open-mouthed. "My dear sir," he protested feebly, "you overwhelm me. Are you accusing me of being a sort of wild west show?" He waggled a finger at Peterson. "You know you've been to the movies too much, like my fellah, James. He's got revolvers and things on the brain."

Peterson's face was absolutely impassive; save for a slightly tired smile it was expressionless. "Finally, Captain Drummond, you tore in half a piece of paper which I require—and removed a very dear old friend of my family, who is now in this house. I want them both back, please, and if you like I'll take them now."

Drummond shrugged his shoulders resignedly. "There is something about you, Mr. Peterson," he murmured, "which I like. You strike me as being the type of man to whom a young girl would turn and pour out her maidenly secrets. So masterful, so compelling, so unruffled. I feel sure—when you have finally disabused your mind of this absurd hallucination—that we shall become real friends."

Peterson still sat motionless save for a ceaseless tapping with his hand on his knee.

(To be Continued)

In case of fire on the auto, snatch some dirt and throw it on.

Puts new life into you
BOVRIL

DIVERSIFIED INTERESTS STABILIZES CANADA STEAMSHIP EARNINGS; NOW CLASSED AS GREAT PUBLIC UTILITY

Canada Steamship Lines Bond Offering Gives Investors Opportunity of Sharing in Growth and Development of Company—Company's Immense Properties Valued at Over $41,000,000 Security for Present Offering.

During the past few weeks the bond market has witnessed substantial appreciation in prices. This has been most strikingly illustrated in the market for Dominion of Canada Victory bonds as they have been the most active, the demand being most insistent in that quarter owing to the preference of many buyers for an exceptionally high-grade security. Other bonds of public utility and industrial corporations are receiving their share of attention the highest yield in that quarter and the substantial security inviting investment.

This development is but one of the signs of the times which was foreseen and predicted months ago by diagnosticians and statisticians who believe that the financial world has entered on an extended period of declining money value and that security prices will have to become adjusted to the changed conditions as the rate drops and prices go up automatically thus decreasing the yield.

It is considered fair betting that a year from now good bonds will be yielding less return and selling at correspondingly higher prices than they are today. This is one of the reasons why buyers are so keen on taking advantage of the present attractive range of prices. There is also greater confidence now than there was a few months ago of the business drift back to normal conditions.

There are very few new issues coming on the market at the present time, the present dealings being larger in existing issues which had declined during war uncertainty and are now on their way to complete recovery. One of the new issues which is beginning to attract attention owing to the exceptional conditions in the bond market is the 7 per cent. offering of Canada Steamship Lines Limited. It is believed in financial circles that the days of such issues are pretty nearly at an end and that such an opportunity will be very rare in future.

The business of Canada Steamships may now be classed as that of a great public utility, as 80 per cent. of its large freight operations on the Great Lakes and St. Lawrence is conducted on contract basis. In years gone by the revenues of the company were subject to violent fluctuations as they were more dependent on the vagaries of tourist travel, which in turn was affected materially by weather conditions for a few months in midsummer.

Now that the company has been rounded out in its existing complete combination of freight and passenger business with diversified interests, the tendency towards stability of earnings is much greater. The contract transportation of iron ore, grains and pulp wood, three of the most important factors in the way of freights, transform the business completely. Passenger business, which once bulked so largely in the fortunes of the company, is a secondary consideration now, but even that has worked into more stable status owing to the wide publicity obtained for the Niagara to the Sea route, which is admitted to be one of the finest and most attractive steamboat trips of its kind in the world.

Besides the greater stability of earning power, there is the additional assurance that the bonds are amply secured. A point worth noting is that the company's valuation of steamships, real estate, docks, wharves, hotels, etc., is $35,468,716, less depreciation reserves amounting to $6,261,584, leaving a net valuation of $20,207,131. This is approximately $12,500,000 less than the valuation fixed by the Canadian Appraisal Company as of June 30, 1921, their estimate being $41,870,848.

With the total bonds, including the present issue, covered nearly three times by fixed assets and the net earnings of the company for the past five years averaging more than six times the interest required, the safety of the bonds should be apparent. Like the railways and public utility companies, Canada Steamships does a cash business, and having no inventories it may be readily accepted as belonging to that group. It is also worth noting that the present issue of $6,000,000 is secured by pledge with the trustee of $8,400,000 five per cent. consolidated first mortgage bonds.

The occupation of a chauffeur, who is also a competent mechanic, has as high rating as a locomotive engineer.

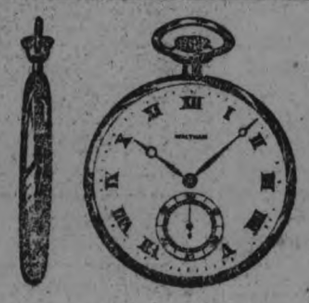

"The Scientifically Built Watch"
Priced from $45.00 upwards.
At your jeweller.

Built for Long Service

THE Waltham method of watch-making leaves nothing to chance. Intricate machinery of exclusive Waltham design dispenses with practically all "hand-work." The many small parts of the watch mechanism are flawlessly machine-made. Then, when the flawless parts are assembled into the movement, expert watchmakers, trained in Waltham methods, imbued by years of experience with Waltham ideals, do the work with extreme care. The Waltham reputation is your unfailing safeguard in watch-buying. If the watch you buy is a Waltham it is absolutely dependable. *Ask your jeweler.*

WALTHAM
THE WORLD'S WATCH OVER TIME

Waltham Watch Company, Ltd., 189 St. James St., Montreal
Makers and Distributors of Waltham Products in Canada
Factories: Montreal, Que., and Waltham, Mass.

GIFTS THAT LAST

RENEW THAT LEASE TO-DAY

Let us give a New Lease of Life to that Old Shoe. That's our business. We are a Hospital for Old Shoes, and we don't let them go home until they are in condition to give Months of Service.

Our Service is Quick.
Our Charges Reasonable.

W. PETRIE
WITH J. W. MILLER & SONS
406 GEORGE ST.

VENISON

CHOPS	STEAKS	CUTLETS
40c	40c	35c

SHOULDER ROAST LB. 20c | STEWING CUTS LB. 12½c

From Young Bucks and Fawns captured and Cut up by our own Forest Ranger in the Deer Ranches North of Buckhorn. Come in and see the display of Deer hanging on the hooks.

J-O-P-L-I-N-G-S

MAIN STORE-340 George *Telephone 275 and 255*
BRANCH STORE-461 George *Telephone 254*

The Standard of Purity
"SALADA"
TEA

For Matchless Quality is far ahead of any other tea.

8893

GORDON'S COMMITTEE ROOMS

Main Committee Room
Peter Connall's Store, George Street.
Phone 1860, Open from 9 a.m. to 10 p.m.

Ladies' Committee Rooms
Over Bonds Drug Store. Phone 1861
Open Afternoons and Evenings.

49d-132-4822

"Wear-Ever"

Demonstration Special

2½ Quart Sauce Pan - - Regular Price $1.60

Useful Every Day. Note the Two Lips--Pours with Either Hand

For only
98c
and the Coupon if presented
November 28th to Dec. 3rd

Our demonstration will be in charge of a specially trained demonstrator from the Department of Household Economics of the manufacturers of "WEAR-EVER."

"WEAR-EVER" Utensils are made from hard, thick, cold rolled sheet metal. They will be in daily use long after ordinary utensils have gone to the scrap heap.

SEE FOR YOURSELF WHY SO MANY PREFER "WEAR-EVER"

CLIP THE COUPON and get one of these stew pans to-day

"Wear-Ever" Coupon

In order that the factory may have an accurate record of the number of these "Wear-Ever" 2½-Quart Sauce Pans sold at the special price of 98c, we are required to return to the factory this coupon with purchaser's name and address plainly written thereon.

Name.....
Address.....
City..... Date.....

Campbell & Best

134 Hunter Street - - - - - - - Next Post Office

The Safeguarding of Peterboro's Milk Supply

The safeguarding of a municipal milk supply is as important, if not more so, than the safeguarding of the water supply.

A municipality would be more justified in enforcing the PASTEURIZATION of all milk than they would be in requiring the filtration or chlorination of their contaminated waters.

The largest cities in the United States and Canada enforce PASTEURIZATION—the only safe and sanitary milk for consumption.

In addition to PASTEURIZATION, all our milk is CLARIFIED—that is, the milk is run through a centrifugal machine which forces out all foreign particles, however minute.

Peterborough Milk Products, Limited

377 Aylmer St. - - Phone 1900

When raw cold winds blow

DRINK

Baker's Cocoa

It imparts a cheering warmth, valuable nutrition and has a most delicious flavor. The very odor of a steaming cup is appetizing and attractive. It is absolutely pure and of high grade.

REGISTERED TRADE-MARK

MADE IN CANADA BY

WALTER BAKER & CO. LIMITED

Established 1780

MONTREAL, CAN. DORCHESTER, MASS.

Booklet of Choice Recipes sent free.

Women's Page

BY JEANNETTE

This Department will be presented twice a week for the benefit of those interested in this phase of local activity. It will be conducted by Miss Kathleen McCarthy. Articles of a social or general nature are always welcome, providing they are brief. Address all communications, such as personals and other social items, to the Society Editor of the Examiner, or telephone 1,600.

Officers who will head the newly formed relief organization here

The organization will take the form of a big sister movement and work along the lines of personal service.

The new charitable organization, refernce to which was made in these columns a few days ago, held a meeting in the Chamber of Commerce rooms on Thursday afternoon, when officers were named for the coming season. The election resulted as follows:—President, Mrs. Joseph Knox; 1st Vice-President, Mrs. Jas. V. Gallivan; 2nd Vice-President, Mrs. W. H. Darcy; 3rd Vice-President, Mrs. A. E. Sanderson, of Springville; Treasurer, Mrs. A. A. Perrin; Secretary, Mrs. J. S. Fanning; Corresponding Secretary, Mrs. B. McClelland; Executive, Mrs. C. Wright, Mrs. J. Welch, Mrs. E. Maybee, Mrs. Kimberley, Mrs. H. Clark, of North Monaghan, and Miss G. Brooks.

A suitable name for the society, which works along lines of personal service and girls' welfare work—a sort of big sister movement, combined with active charitable endeavors—has not yet been chosen, but will be decided on in the near future. Its aims and objects are primarily to give aid in cases of need, to help with moral, mental and physical encouragement and to assist in every branch of charitable endeavor in all classes of the community, and their slogan might be epitomised in the words, "No home too wealthy or too poor for us to enter."

The ladies have not yet been able to procure suitable quarters where they can receive supplies, which might also be used as a distributing centre.

MANY ACTIVIES IN WOMEN'S FIELD

Women's activities in the city for next week cover quite a large field. Doubtless there are many ladies just now interested in the political campaign, and many of them are working more or less actively for their favorite candidate, but their fingers are still working for the Christmas season.

Today the Fraser Auxiliary of St. Paul's Church is holding its annual sale of gifts and home-made cooking, with afternoon tea; on Tuesday and Wednesday next, Nov. 29th and 30th, two bazaars will be in progress, that of the Women's Guild of St. Luke's Church and the Rebekah Lodge bazaar in the store at 173½ Simcoe street.

On Tuesday also the autumn rally of the Grenfell Association takes place in the green room at the Y.W.C.A., where a display of rugs, toys, etc., the work of the Industrial Department of the Labrador Medical Mission, and a sale of work will be held, and afternoon tea served.

On Thursday and Friday next, Dec. 1st and 2nd, the 57th Regimental Chapter of the I.O.D.E. are holding their annual bazaar in the Young Men's Christian Association rooms.

And on Tuesday, Nov. 29th, the Women's Missionary Societies of the local Methodist Churches will have their annual day of prayer from 3 to 5 o'clock in Trinity Church.

On Friday evening, December 2nd, the Rotary Club is holding its first dance in the Conservatory of Music Hall.

TEACHING FRENCH

The courses in French tuition recently inaugurated at the Conservatory of Music are getting along swimmingly. Classes for seniors, juniors and children from fourteen years of ago up, have been started each with a very satisfactory membership. French is the one language outside our own which seems to have a universal appeal, and which is of value wherever one may go. A study of it was considered essential in the education of a politer generation, and it is a considerable asset to the mental resources of any individual to be able to speak a language other than his native tongue.

RHEUMATIC PAINS HAVE DISAPPEARED

AS A RESULT OF TREATINGTHE TROUBLE THROUGH THE BLOOD

The chief symptom of rheumatism is pain. The most successful treatment is the one that most quickly relieves and banishes the pain. Many rheumatic people suffer pains that could be avoided by building up the blood; when rheumatism is associated with thin blood it cannot be corrected until the blood is built up.

Mr. Ed. Hall, Main-a-Dieu, N.S. suffered from rheumatism for years but was more fortunate than many victims of the disease for he found a remedy that so built up his entire system that he is now free from rheumatism. Mr. Hall says: "I was taken down with rheumatism, and at times was under the treatment of several of the best doctors in Cape Breton, but they held out no hope for my recovery from the trouble. I was confined to bed for three years and a helpless cripple from the trouble. I could not move and had to be turned in sheets. My legs and fingers were drawn out of shape, and sores developed on my body as the result of my long confinement to bed. I was in this serious condition when a friend advised the use of Dr. Williams' Pink Pills and I began taking them. The first benefit I felt from the pills was an improved appetite, and then I began to feel stronger, and was finally able to get out of bed and go about on crutches. I continued taking the pills for months, slowly but surely getting new strength, and finally I was able to lay the crutches aside. I will always be lame, as the result of my long stay in bed my left leg has shortened somewhat, but otherwise I am feeling fine and able to do my work as Fishery Overseer. I may and that when the rheumatism came on I weighed 140 pounds, and when I began going about on crutches I only weighed 67 pounds, and now I am at normal weight. There are many there who know ad can vouch for the truth of these statements".

You can get these pills through any dealer in medicine, or by mail post paid, at 50 cents a box or six boxes for $2.50 from The Dr. Williams' Medicne Co., Brockville, Ont.

TO-DAY'S FASHIONS

SIMPLE AND PRETTY FROCK

As comfortable as the one-time Mother Hubbard is this new little straight-line frock. It is made of stone blue crepe de chine bound, sashed and rose trimmed in self material. A bit more fullness is given the skirt by gathers on each side. There are buttons covered to match the dress to do up at the back.

TO HOLD DEBATE

The Catholic Women's League is planning an extensive program of winter activities, along the lines of social service work, recreation and literary endeavors. The lastnamed section, in charge of Miss M. A. McConnell, is opening with a debate which is to be held in St. Alphonsus' Lyceum on Friday evening, December 2nd. Four young ladies will contend the relative merits of the woman of yesterday and the woman of today, as exemplified in the resolution: "That the woman of the twentieth century is superior to the woman of the nineteenth century." Jujuy, who while studying also held a good attendance. Debates are nearly always interesting affairs, and the subject under discussion will doubtless have its upholders on both sides.

Birth rate among the Indians in the United States is exceeding that of deaths.

Cost of living in London is 120 per cent. above the pre-war figure.

No doubt "Jack and Jill" intended to get water, but from what happened are just a little suspicious.

With the Cream left in!

The Milk For Cooking

SURPRISE

A PURE HARD SOAP

SURPRISE SOAP

A Big Bar

A full-size, full-weight, solid bar of good soap is "SURPRISE." Best for any and all household use.

For use in washing machines shave or slice a portion of the "SURPRISE" bar direct to the machine.—It will do fine work.

114

RECIPES

Whatever else we omit from the Christmas table, the plum pudding is a "must-have." But, luckily, when we get to the pudding stage of the Christmas dinner, we are not so very hungry, and if we must scant, a little pudding goes a long way. The English "cannonball" variety of steamed pudding has never been so popular here as across the water, the more convenient tin pudding boiler taking the place of the floured cloth. The mysterious and alluring blue flames of the burning brandy must now be omitted from our Christmas pudding rites, and enough good things put in the mixture to take the place of the delicious flavor formerly imparted by the enveloping blaze.

If one wishes to make a rich, superior pudding that will keep indefinitely and of which one can not possibly eat more than the littlest bit, I can unreservedly recommend the following as the choicest recipe I know. The mistress of the household whence I obtained it is in the habit, every Christmas, of making up this recipe, steaming portions of the mixture in small bowls, and presenting one to each of her most dearly beloved friends as a top-off to the Christmas feast, or to be kept indefinitely for some special, or perhaps unexpected, occasion. In this recipe and others which follow, I have substituted for the brandy originally called for, cider, white grape juice or coffee.

Lou's Christmas Plum Pudding: Chop until fine one and one-half pounds each of currants and seeded raisins, one-half pound each of candied orange-peel and citron, and one pound of suet. Mix all together and add one pound of fine breadcrumbs (these should be stale but not dry), the yolks of eight eggs beaten until light, three-fourths of a grated nutmeg, one-fourth teaspoonful of ground cloves, one-half teaspoonful of cinnamon, one teaspooful of salt, one and one-half cupfuls of dark brown sugar, two tablespoonfuls of cider, white grape juice or coffee, and last, the stiffly-beaten whites of eight eggs. Put the mixture in buttered bowls, covered with a floured cloth or parchment paper, tie down well, plunge into water which is boiling hard, and cook two and one-half hours. When used, steam two and one-half hours longer.

Snowdrift Sauce: Cream one-half cupful of butter until very light, add gradually one cupful of powdered sugar, beating constantly until thoroughly blended. Add one-half teaspoonful of orange extract or any other flavoring preferred. Pile lightly in a glass dish and grate a little nutmeg over the top.

English Plum Pudding: Mix together in a large bowl one-half pound of suet chopped fine, one-half pound each of seeded raisins chopped, currants, citron thinly sliced and brown sugar, the inside of a one-pound loaf of stale bakers' bread crumbed fine, one cupful of pastry flour sifted with one-half tablespoonful each of cinnamon, ground cloves and nutmeg, one teaspoonful of soda and one teaspoonful of salt; one cupful of sweet milk, four eggs well beaten, one-fourth cupful of cider and two tablespoonfuls of lemon juice. Steam in a well-greased pudding boiler five hours. This may be steamed in several smaller containers, if preferred.

Sauce for Plum Pudding: Beat one egg until very light, add powdered sugar until the mixture is the consistency of custard—about one-half cupful will be needed—then add one cupful of cream whipped and two tablespoonfuls of orange or lemon juice or one-half teaspoonful of vanilla and two drops of almond extract. If orange or lemon juice is used, add a little of the grated rind to make a tasty flavoring.

Every Man's Christmas Pudding.

For Every Man's Christmas Pudding, mix together one cupful of suet chopped fine and one cupful of molasses. Add one teaspoonful of soda and stir until foamy. Then add one cupful of rich milk, three cupfuls of pastry flour sifted with two teaspoonfuls of cream of tartar, one teaspoonful of salt, one teaspoonful of cinnamon, one-half teaspoonful of ground cloves, one teaspoonful of grated nutmeg and one-fourth teaspoonful of mace; one and one-half cupfuls of seeded raisins chopped and a cupful of currants or seedless raisins—the latter coarsely chopped and all the fruit floured with another half-cupful of pastry flour. Steam in a large pudding boiler or two smaller ones four or five hours.

York and Lancaster Sauce: Whip the white of one egg until stiff, add one-half cupful of sugar gradually, continuing the beating. Then fold in one cupful of cream beaten until solid. Just before serving add one-half cupful of a bright red jelly cut in bits. Combine very lightly and pile in a serving-dish.

Wedding Cake Puddings.

Wedding Cake Pudding: Mix in a bowl a cupful each of sour milk and chopped suet, three-fourths cupful of molasses and one-half spoonful of soda dissolved in one tablespoonful of hot water and beaten in until the mixture foams. Then add three cupfuls of pastry flour sifted with one cupfuls of pastry flour sifted with one teaspoonful of salt, a teaspoonful of baking-powder and one-half teaspoonful each of cinnamon, cloves and nutmeg, one cupful of seeded raisins chopped and one-fourth cupful each of sliced citron and currants. Reserve a little of the flour in order to roll the fruit before adding it to the mixture. Steam three hours.

Wedding Cake Pudding: Mix together in the order given one-half cupful each of sour and sweet milk, three-quarters cupful of molasses, one well-beaten egg, one tablespoonful of melted butter, three cups of pastry flour sifted with one teaspoonful baking powder, one-half teaspoonful of nutmeg, one teaspoonful of cinnamon and one-half teaspoonful of ground cloves. Then add a cupful of mixed fruit floured with part of the flour. Steam two and one half hours.

A Sauce for Steamed Puddings.

An Inexpensive Liquid Sauce: Mix together well four tablespoonfuls of sugar, two tablespoonfuls of flour and one-half teaspoonful of salt. Cream thoroughly with two tablespoonfuls each of butter and molasses. When well blended, add one pint of boiling water, stirring all the time. Stir until the sauce bubbles, let boil a minute or two, add one-eighth teaspoonful of grated nutmeg and serve hot. This sauce is suitable to serve with any of the simpler steamed puddings, and delicious with steamed huckleberry pudding in summer.

USEFUL GIETS FOR CHRISTMAS GIVING

Gifts both useful and simple for the Christmas season may be fashioned from various fabrics and in many pretty ways. A pillow for an aching head has a sweet balsam filling encased in a China silk bag, 7 to 9 inches, with an easily laundered slip of lawn or organdie, the hems finished with colored cotton in darning stitch and a small green tree cross-stitched in one corner. This same idea may be used for the linen closet or a sachet for the bottom of the bureau drawer.

A novel lingerie bag is made as follows: Sew up wrong side out a striped bath towel, 44 by 23 inches; fold over tops to depth of 7 inches, insert colored tape draw string and attach white tape tassels with buttonhole stitch.

To make an "apple-pie" table cover, cut and hem a circle of crash the size of table top and fold it both ways, creasing firmly. Now draw and cut out an irregular pattern, turn back both sides half an inch and edge them with half-inch entre-deux. The four pieces fit together, or may be used as individual doilies.

Roller towelling makes an effective runner and plate doilies when a thread is drawn two inches from each end, and, using this drawn thread as a base, a loose buttonhole stitch is worked in red, a quarter of an inch deep, and blue stitches are inserted between the red. Threads are drawn below stitching to form fringe. Children will be delighted also with the linen crash towel upon which there is a carrot-eating brown muslin squirrel, to whom form is given by straight black stitches. The borders are of orange Chinese crepe, buttonholed in black.

Hunt up your old hat boxes and some of those nice, flat boxes that once held stockings; buy a few odds and ends of bright figured wallpaper; cover your boxes smoothly with the paper and coat them with painters' sizing and then with shellac They will be more than welcome for the closet shelves these days when boxes are scarce.

'TEEN GIRLS

The organization of 'teen girls in the city in groups in connection with the Canadian Girls in Training Course, which took place in this city last spring, is starting in on the winter season with anticipations of a successful season.

A programme of unusual interest, in which 1,000 girls took part, including all the C.G.I.T. groups in the city, was presented at the Fourth Older Girls' Conference held in Hamilton last week, under the direction of the Inter-Sunday School Council of the Older Girls' Division of the Hamilton Council of Religious Education. The purpose of this Council is to "enthuse, inspire and develop girls, spiritually, mentally, physically and socially, for Christian leadership in their own Sunday School and community."

Dr. Margaret Patterson of Toronto gave an address on "The Upward Look" at this conference, and one of the most notable features of the two-day meeting was a series of five-minute talks delivered by girls on Christian life, as exemplified in the qualities of truth, purity, strength, courage, comradeship, giving and humility, the young speakers taking as their text the verse which says:

"I would be true, for there are those who trust me,
I would be pure, for there are those who care;
I would be strong, for there is much to suffer,
I would be grave, for there is much to dare;
I would be friend to all, the foe, the friendless,
I would be giving and forget the gift;
I would be humble, for I know my weakness,
I would look up, and laugh, and love, and lift."

69 FAILURES IN DOMINION.

OTTAWA, November 26 (Canadian Press). — Notification of sixty-nine business failures is contained in this week's issue of the Canada Gazette.

WHY SUFFER PAIN?

YOU can't do justice to yourself in business, social or home life if you suffer from headache, backache, neuralgia, monthly pains, or any of the thousand and one pains with which all of us are afflicted at one time or another.

These pains indicate a very real physical danger. But there are very few pains of any nature that are not promptly relieved by Dr. Miles' Anti-Pain Pills.

Get them in handy boxes at our drug store. A box is insurance against headache, carsickness neuralgia and pain of almost any nature.

There are no disagreeable after effects. Dr. Miles' Anti-Pain Pills

STOP THE PAIN

without upset digestion, drowsiness, buzzing in the head, or danger of forming a drug habit. Guaranteed Safe and Sure.

Sole in Peterboro by McDermid & Jury, Corner Charlotte and George Sts. E. L. Payne, Corner Simcoe and George Sts.

SPATS

The Season for Spats is here. Worn with Oxfords or Strap Pumps, they are exceedingly Smart and Comfortable. Drop in and try a pair. Your choice of Grey, Brown, Fawn, Etc. *Price $1.25 to $3.50 pr.*

M. VENERANDA

Model Electric Shoe Shop

166 Simcoe St. Phone 794

Look for the Electric Repair Sign

Marked Points of Superiority:

Point 3 Full-fashioned Calf

(Knit without Seams)

THE shape of the calf is *knitted* in—not stretched or pressed—by highly patented machines that build up the shape round by round, inch by inch, resulting in perfect and permanent fit. Mercury Hosiery always retain their shape.

Mercury Fashioned Stockings *cannot* wrinkle, bind or break open.

Silk, (plain or drop stitch), cashmere, lisle, mercerized and cotton—or two-tone effects of heather and Lovat shades.

—Other Mercury superiorities: absolutely no seams, generous length, widened top, snugly-fitting fashioned ankle, shaped foot without seams.

Mercury

Hosiery

Mercury Mills Limited—Hamilton—Canada

MAKERS OF HOSIERY AND UNDERWEAR FOR MEN, WOMEN AND CHILDREN

132

Individuality

A Salient Feature

OF all the factors which go to make up the goodness of a garment, none are more important than individuality, yet it is the one which is to often overlooked.

Many are the times that we could buy garments which would yield a bigger profit, but we refrain from doing so simply because such garments lack that certain thing which goes to make up individuality.

It is one thing to sell merchandise, but another to sell the kind of merchandise that makes for a satisfied customer. For our part, we prefer to sell the latter. That is why customers come back to us season after season. That is why women for miles around depend upon this store—they know that in quest of sales, individuality is never sacrificed.

In this Special Purchase Sale of Suits and Coats

Every one is distinctive and the price is about one half of what we would have to ask if bought in the ordinary way.

These Suits range in price from $29.95 up to $85.00 each.

The Coats range in price from $28.50 up to $100.00.

Every Garment in the lot a Genuine Bargain.

RICHARD HALL & SON LIMITED

A Sure Relief for Women's Disorders—10 Days Treatment Free

Orange Lily is a certain relief for all disorders of women. It is applied locally and is absorbed into the suffering tissue. The dead waste matter in the congested region is expelled, giving immediate mental and physical relief; the blood vessels and nerves are toned and strengthened; and the circulation is rendered to normal. As this treatment is based on strictly scientific principles and acts on the actual location of the disease, it cannot help but do good in all forms of female troubles, including delayed and painful menstruation, leucorhoea, falling of the womb, etc. Price $2.00 per box, which is sufficient for one month's treatment. A Free Trial Treatment, enough for ten days, worth 75c, will be sent Free to any suffering woman who will send me her address.

Enclose 3 stamps and address, MRS. LYDIA W. LADD, Windsor, Ontario.

SOLD BY LEADING DRUGGISTS EVERYWHERE.

A. B. CUNNINGHAM DESIGNATES

(Continued from page 1)

a servant of the city to give any information that might be required.

Street Paving Question.

The question of street paving was dealt with fore and aft by ex-Alderman F. H. Dobbin. The latter pointed out that any programme of street paving would have to e preceded by surface drainage.

Ald. J. Crowe brought up the question of a letter which he addressed to the Association. At a previous meeting it was claimed that Ald. Crowe was not the author of the missive. This Ald. Crowe repudiated and said it was a very modest effort in which he was assisted by City Engineer Parsons. The later supplied a few of the technical details and was given credit in the letter for this assistance.

"I might say that I have never worekd at anything that I got less out of," said Ald. Crowe referring to his position on the Council Board.

"You ought to have gone down to Montreal with Ald. Morrison," observed a voice in the audience.

Mr. D. W. Dumble warned the meeting against attempting to dabble in things with which they were not familiar. Technical questions should be left to engineers who were competent to handle them.

F. Tugyg favoured a municipal owned pavin plant and an economical civic administration, to which he added less "joy riding around the country."

J. W. Worth was of the opinion that some of the questions before the meeting should be voted upon in order to determine the trend of opinion.

James Bogue was of the opinion that day labour employed by contractors would lay pavements cheaper and better than would be the case if the city owned its own paving plant.

On motion of Mr. J. J. Hartley, it was moved and carried that the meeting record its objection to the purchase of a paving plant at the present time.

It was also moved by R. E. Layfielnd and carried, that in order to relieve unemployment a programme of surface drainage be authorized by the City Council.

Several present ephasized the need for surface drains in many sections of the city.

Constructive Policy.

J. Knox addressed the meeting on the need of hewing to the line and keeping in mind the fact that the Association was not created to criticize but to discuss ways and means of advancing the interests of the citzens. The polcy of the Association should be constructive, not destructive.

The water rates were not discussed, but Mr. Medd reported to the meeting that the Association had been unable to obtain the required information from the Utilities Commission. The Commission reported that the information would not be available until the books were closed at the end of the year.

Question of Taxes.

Discussing the question of taxation, Mr. Bradburn cited his house as an example of the increase in taxes. Twenty years ago the taxes on his residence was forty-two dollars a year and this year tre taxes were $29-. During the summer the assessor came around and increased the assessment by seven hundred dollars, which insures another increase in taxes next year. "If you ask the assessor why he increases the assessment as I did, remarked Mr. Bradburn, he will tell you that the city cannot borrow any more money unless the assessment is raised.

A. B. Cunningham said all deputations should be eliminated. Mr. Cunningham referred to the proposed Old Boys' Re-union as an old chestnut. In Grimsby the committee in charge of the Old Boys' Re-union had a deficit of two thousand dollars, and this summer St. Catharines had a similar experience. The committee in charge of the proposed local Old Boys' Re-union plan to obtain financial assistance from the City Council. "The scheme is worn out," commented Mr. Cunningham.

COULDN'T DO HOUSEWORK HEART WAS SO BAD

Many women get weak and run down and unable to look after their household duties owing to the heart action becoming impaired or the nervous system unstrung.

Nature intended women to be strong, healthy and happy instead of sick and wretched. But how can a woman be strong and healthy when day in and day out she has to go through the same routine of work sweeping, dusting, cooking, washing, etc. Is it any wonder that the heart becomes effected and nervous, has hot flushes, faint and dizzy spells, smothering and sinking spells and can't sleep at night.

MILBURN'S HEART AND NERVE PILLS

are the best remedy to tone up the system and strengthen the weakened organs.

Mrs. Daniel Bezanson, Loganville, N.S., writes:—"As I was troubled with a weak heart for nearly two years I am writing to tell you what your great remedy, Milburn's Heart and Nerve Pills, has done for me.

"My heart was so bad at night I could not sleep, I would take smothering spells, and was so weak I could not do my housework. I tried two doctors, but no results. A friend advised me to try your pills. I used six boxes and am completely relieved. I think they are the best remedy for heart trouble there is."

Price, 50c. a box at all dealers, or mailed direct on receipt of price by The T. Milburn Co., Limited, Toronto, Ont.

$15,000 SAVED

(Contined from page 1.)

fixed at $20 gross for the season, and the turning on of the water in the hydrant nearest the rink be under the supervision of the waterworks superintendent.

Solicitor Asks Bonus.

In view of an unusual amount of legal attention to the affairs of the Utilities Commission this year because of the construction of the filtration plant, E. H. D. Hall, solicitor for the Commission, suggested in a letter a consideration over and above his salary of $300. After consideration of the demands on his service this year, it was felt that a gratuity of $150 would express the Commission's appreciation of his extra work in a tangible way.

Refuse Financial Report.

A very courteous request from the Owners' and Tenants' Association for an interim report of the finances of the Commission from July 1 to October 31 was refused, because the preparation of this would disrupt the preparation of the annual statement to be made in about thirty days. The resolution passed to explain the stand of the Commission follows: "That in reply to the request of the Owners' and Tenants' Association for an interim report on the finances of the Water Department, the Association be informed that a statement could not be given without closing the books and taking the same proceedings for getting out a statement as is done at the end of each year, and that as there is only a little over a month left of this year, after which this work will be done and the statement audited and published, the Commission does not deem it advisable to go to the expense of getting out an interim report at this time."

"I shouldn't think another 30 days would make much difference to them. We want to g: them all that in- We want to give them all that in- Mason.

"They're bound to get it," said Chairman Hicks.

"It looks to be impossible almost to get that out. Wouldn't it be well to ask them to delay that for another month?" asked Commissioner Mason.

"I think that's quite right," added Commissioner C. E. Sisson.

"It's just a matter of time," declared the Chairman.

Ask $50,000 Debenture Issue.

It was determined at the meeting last night to ask the city to allow the Commission to issue debentures for $50,000 for the electrical department towards paying for the work that has been done, since the system was taken over by the city, in extension and improvement of the system. At present there is a bank overdraft of $38,000, due to improvement of the electrical department; in all, over $100,000 has been spent in this way. Revenue has not been sufficient to meet this expenditure, and since no debentures have been issued since 1914, thebank overdraft has been accumulating. At last it has become imperative to meet the overdraft, and the $50,000 will do this and allow the electrical department a working surplus for next year.

COAL

ALL SIZES IN STOCK

STOVE ... . $16.00 per ton
NUT .... $16.00 per ton

LARGE PEA COAL
For Small Stoves and Cooking Ranges at ....$14.00 per ton

A. Low & Co.

264 SIMCOE STREET
Phone 697. Nights and Holidays 1027

COAL and WOOD

I am now prepared to deliver First-Class Coal in any size or quantity desired at the market prices.

Hard and mixed Wood, and Slabs, at the closest prices.

H. H. DINSDALE. Office and yard, 191 Charlotte Street. Telephone 153.

6od 173

EGGS 80c. DOZEN TO-DAY, AND $1.00 LEVEL IN SIGHT

TYPICAL WINTER MARKET THIS MORNING—BUTTER 45 CENTS, CHICKENS APLENTY AT 20 CTS. LB., DUCKS AND GEESE 30 CTS

To-day's open market was a typical winter one, and especially cold for a vendor selling a combination wire contraption for lifting hot dishes. But from his energetic appeals to menfolk to purchase one for their wives as a surprise gift, and by a gratifying response thereto, he may have been warmed up to some extent.

Great quantities of meat featured the open market. Pork was 15c to 17c, and beef 10c and 12c a lb. Potatoes were in lesser quantities than a week ago, and farmers were asking $1.75. Onions were 75 cents a peck; beets and carrots, 25c; cabbages, 10c and 15c each. Spy apples were somewhat scarce. One grower was selling them at 50c a peck, and they seemed to be good value at that, and gleamed appealingly in their red coats. One of the applemen had second grades at $3.75 a barrel, but they were not to be compared with the others. Snows are rapidly disappearing, and only one man had any offerings to-day. He was asking 60 cents a peck.

Eggs maintained their prohibitive position this morning, and of all the hundreds of baskets in the market, less than a dozen contained eggs. "Our hens are hardly laying at all, but the pullets are coming on, and from now on we should get more," said one farmer, speaking pretty truly of the entire farming community. To-day eggs were 80 cents, and if this farmer's prediction is not right, eggs may yet be $1.00 a dozen.

Butter was steady at 45c, and fowl of all kinds was plentiful. Chickens could be had as low as 20 cents a pound, although 25c was a general price. Ducks and geese were 30c a lb.

POLICEMAN DROPS DEAD

TORONTO, Nov. 26.—(Canadian Press).—Harry Reburn of the Provincial Police dropped dead here this morning.

Glorious Hair

Delmay's Vitalene French Hair Tonic ensures beautiful, luxuriant hair. Prevents baldness, banishes dandruff, nourishes the roots. A highly beneficial and delightful hair dressing. Price One Dollar for a generous sized bottle. If not obtainable at your druggist, direct from Scobell Drug Co. Limited, Montreal.

For sale by
Bond's Drug Store

Don't Throw Your Old Carpets Away

They make new reversible "Velvetex" Rugs
Send for Velvetex Folder 55
Canada Rug Company, London, Ont.

For those afflicted with

ASTHMA

THERE IS A REMEDY!

It is not an experiment; not a complicated treatment, or a snuff or gargle, herb-smoke or serum, but a small capsule filled with

RAZ-MAH

You swallow it like any other medicine in capsule form. It is guaranteed to restore normal breathing, stop mucus gathering in nasal and bronchial passages, assures long nights of quiet sleep. Costs $1.00. Get free trial from our agents, or write Templetons Limited, Toronto. Ont.

Sold by McDermid & Jury and E. L. Payne's Drug Stores; Lakefield, Tanner Drug Co.

WATERWAYS REPORT NOT DRAFTED YET

OTTAWA, Nov. 26.—(Canadian Press).—That the International Joint Commission had not yet completed drafting the report on the St. Lawrence River ship canal and power project was stated to-day by commission officials.

for lame back

which usually comes from strained or overworked muscles, Absorbine, Jr. is highly recommended.

Briskly rubbed in at the sore spot, Absorbine, Jr. will take out the pain and stiffness quickly, and restore the muscles to their normal, healthy condition.

Absorbine, Jr. is clean and wholesome and leaves no oily residue.

$1.25 a bottle at most druggists'
W. F. YOUNG, Inc.
344 St. Paul St., Montreal

Absorbine Jr
THE ANTISEPTIC LINIMENT

Electric

RANGES HEATERS
IRONS TOASTERS
GRILLS PERCOLATORS
VACUUM CLEANERS
WASHING MACHINES
PORTABLE LAMPS
DESK LAMPS
ELECTRICAL SUPPLIES AND ACCESSORIES

For Sale by
COWAIN Electric Co.
188½ CHARLOTTE ST.
PHONE 803

REMOVING THE CAUSE OF BACKACHE

Weekly Health Talk No. 6
By A. P. Rogers, D.C.

Uncle Ben Says:
Keep up your Health. Keep Plugging on, for it's Easier to Keep up than it is to Catch up.

As the gravy thickens, as pancakes grow in popularity, and the holidays near, there is a tendency among those who suffer from liver and kidney weakness to experience backache and its brother, lumbago. Failure of the kidneys and bowels to throw off the waste of heavier foods develops the soreness as the blood absorbs the waste.

HEALTH FOLLOWS
CHIROPRACTIC CORRECTS PRESSURE ON SPINAL NERVES IN DISEASES OF THE FOLLOWING ORGANS:

THE LOWER NERVE UNDER THE MAGNIFYING GLASS IS PINCHED BY A MISALIGNED JOINT. PINCHED NERVES CANNOT TRANSMIT HEALTHFUL IMPULSES. CHIROPRACTIC ADJUSTING REMOVES THE PRESSURE. THE UPPER NERVE IS FREE AS NATURE INTENDS.

Chiropractic spinal adjustments get at and remove the cause of this sluggishness, and recovery comes about naturally. Many who are learning the all around efficacy of chiropractic are turning in increasing numbers to the aid it offers.

Backache Is Gone

"Before taking chiropractic spinal adjustments I was bothered with my back and kidneys, and could not sleep after two or three o'clock in the morning, but after two or three adjustments I could sleep till I got up. The adjustments were continued and now the backache is gone for good. At the same time I was cured of piles."—Marion Morgan, Chiropractic Research Bureau Statement No. 1237H.

WHEN HEALTH BEGINS

depends on when you telephone 681 for an appointment.

DR. A. P. ROGERS
CHIROPRACTOR
210 Barrie Bldg. Phone 681
HOURS:—9-12 a.m., 2-5 p.m. 7-8 Mon., Wed., Fri.

The Saturday Night Three-Hour Sales — 6.30 to 9.30 o'Clock

Brings to a Close the Celebration of the 16th Birthday Bargain Annex Event

Women's Balbriggan Bloomers, Pair - - 25c

Thirty-four Dozen of these excellent Bloomers at the lowest price ever. We expect to clear the entire lot in Three Hours. Good quality Balbriggan. Choice of Pink or White. Elastic bands at knees and waist.

(Sold in the Bargain Annex)

Women's 20c Gift Handkerchiefs, 3 for 39c

A Forty-Dozen lot of attractive Gift Handkerchiefs. Choice of All-White with White Embroidery, White with coloured Embroidery, and fine White Irish Lawn, with dainty Lace Edging. Every one in the lot is a Street Floor 20c value.

(Sold in the Bargain Annex)

Cressman's "Ideal" Ball Floss, 2 Balls - 25c

This is our December shipment of 200 Boxes. The colours are Black, White, Silver, Havana, Nile, Cadet Peacock, Buff, Jade, Pink, Turquoise, Old Rose, Navy, and Cardinal. A few Boxes only of some shades.

(Sold in the Bargain Annex)

Heavy Quality All-White Flannelette 12½c

A very low price for such a very good grade. It is 27 inches wide. Six Hundred Yards to sell.

Cut in five and ten yard lengths only, and not more than 20 Yards allowed to One Purchaser. No 'phone orders.

(Sold in the Bargain Annex)

Yard-Wide Prints and Percales, Yard 15c

MILL ENDS

Some great values in this lot of Mill Ends. It is a clearaway lot from the Mill.

A colour selection that includes Navy, Grey, Helio, Green, Pink, Blue, Red, etc., in Stripe, Check, and Figured patterns.

(Sold in the Bargain Annex)

The CRESSMAN Company Limited

BRUNSWICK CHRISTMAS CLUB AWAY TO GOOD START TODAY

HEINTZMAN HALL ANNOUNCE IMMEDIATE RESPONSE TO UNIQUE CO-OPERATIVE PLAN

$1 Secures a Brunswick Phonograph For Christmas

What is probably one of the most attractive and unique plans ever devised for supporting the "Better the Home" movement, is he "Brunswick Christmas Club" that opened this morning in co-operation with Heintzman Hall, of this city.

Through the co-operative purchase plan families will form a club for the purchase of 35 Brunswick Phonographs to be delivered at Christmas time through the old esatblished house of Heintzman Hall. In consideration of this group order, which enables them to forecast their needs Heintzman Hall are extending a variety of unusual privileges to each club member, which not only makes their purchase easy but affords protection and security not generally accorded purchasers.

Club members pay one dollar, which reserves for them the right to select a Brunswick by December 5th. If they decide to withdraw, the one dollar is refunded; if not, it is credited on the purchase price. Club members then commence the Club payments of $1.50 to $5 weekly, depending on the model they select. The phonograph is delivered Christmas Eve.

But the no-cash payment and easy weekly payments are but part of the concessions. Each member is entitled to the other special privileges, including a four months' exchange privilege; privilege of half payments when sick or unemployed; immediate delivery of the instrument by prepaying a few payments; unlimited selection of entire Brunswick line or any other phonograph in the store; $10 worth of records added to contract on Club Terms; ironclad one year guarantee; and yet Club members pay only actual **Cash** price for their Brunswick, with but nominal interest charged on unpaid balance.

It is not surprising that such an attractive plan should appeal to music lovers of Peterboro who desire to improve their homes at Christmas without a big outlay or risk. As the Club is limited to 35 members it is wise to call at Heintzman Hall at once and enroll as a member by simply paying one dollar. If you change your mind you get your dollar back.

It should be remembered that all these privileges are extended on **Brunswick** Phonographs—the only phonograph in the world that plays all records properly; the only phonograph equipped with the famous "Ultona" and All-Wood Oval Horn. A complete variety of these instruments on display at Club Headquarters. Heintzman Hall; Royal Bank Building, Hunter street.

LADIES *If not successful with your baking, blame yourselves, as REINDEER FLOUR is sold by every high-class grocer.*

Peterboro Cereal Co.

SHOE REPAIRING!

First-class work guaranteed.
Machine finish like new.
"Cat's Paw" Rubber Heels, (ladies') 40c.
W. G. WRIGHT
324 Downie St. Prompt Service

LONDON & SCOTTISH
ASSURANCE CORPORATION, LIMITED
FORMERLY
LONDON & LANCASHIRE LIFE & GENERAL ASSURANCE ASSN.
Assets 35 Millions Est'd. 1862
Also Owning and Operating the
SCOTTISH METROPOLITAN
ASSURANCE COMPANY, LIMITED
The celebrated "Metro" $7,500 for $60—NOT $70—ACCIDENT and HEALTH Policies
HAVE APPOINTED
Harold Gilbert, of Peterborough
To be their DISTRICT MANAGER
LIFE Policies covering Sickness Benefits, Total Disability, etc., and all the most up-to-date plans,
AUTOMOBILE, EMPLOYERS' LIABILITY, etc.
FIRE—Every Class of Business Written.
Until suitable offices have been acquired, address communications
To 182½ Hunter St., Peterborough. Phone 1447

INVESTIGATE SHOOTING.

PORT HOPE, Nov. 25.—Crown Attorney Kerr has instructed Constable C. R. Smith to fully investigate the shooting at Welcome Hallowe'en night, when Austin Chestnut suffered such serious wounds that his leg had to be amputated.

THIN, FADED HAIR NEEDS "DANDERINE" TO THICKEN IT

Thin, Faded Hair—

35 cents buys a bottle of "Danderine." Within ten minutes after the first application you can not find a single trace of dandruff or falling hair. Danderine is to the hair what fresh showers of rain and sunshine are to vegetation. It goes right to the roots, invigorates and strengthens them, helping your hair to grow long, thick and luxuriant.

Girls! Girls! Don't let your hair stay lifeless, colorless, thin, scraggy. A single application of delightful Danderine will double the beauty and radiance of your hair and make it look twice as abundant.

SORES SPREAD ALL OVER FACES AND HANDS

Mrs. Howard Houlette, Waskatenau, Sask., writes:—"I wish to tell you of the benefit we have received by using your valuable medicine Burdock Blood Bitters.

My children started to break out on their faces in small white pimples which kept getting larger each day. Pus would form under the scabs and they would come off, and each time the sores would be larger; some were as large as a twenty-five cent piece and would spread all over their bodies. I was nearly in despair and sent to the village for a bottle of good blood medicine. The druggist sent me a bottle of Burdock Blood Bitters, which I commenced giving them at once.

In about ten days I saw an improvement and they grew steadily better each day, and in one month the sores had all disappeared."

All blood and skin diseases are caused by bad blood, and to get it pure and keep it pure you must remove every trace of the impure and morbid matter from the system by a blood cleansing medicine such as **BURDOCK BLOOD BITTERS** a remedy that has been on the market for the past forty-five years, and one without an equal for all diseases and disorders of the blood.

Manufactured only by The T. Milburn Co., Limited, Toronto, Ont.

POLITICAL LEADERS IN U.S. COMPLETELY AT SEA

WASHINGTON, Nov. 26.—(By Canadian Press)—Political leaders Republican and Democrat, are at sea because of the growing evidence of independent political thought and action throughout the country. On the one hand, the recent electons have revealed that the grip of the Republican Party is by no means as strong as it was a year ago and on the other hand the Democrats are uncertain whether they can capitalize whatever dissatisfaction there is with the Republicans.

The widespread distress in the agricultural sections of the United States, from Dakato to the Gulf of Mexico, is having its political possibilities.

Some derision has been indulged at the expense of the agricultural "bloc" in Congress. As a matter of fact, this agricultural group, composed of both Republicans and Democrats from the agricultural states is not only working together in a non-partisan way but it has become a distinct force in legislation. Many believe that it forecasts the formation of a third party, the basis of which will be agricultual and labor voters. If any leadership arises which is capable of uniting the agricultural voters, of North and South, under a third party banner, there is no telling what might happen in the 1922 and 1924 elections. The mutterings of a third party movement which will break up the Democratic grip on the Solid South, are plainly to be heard.

Much will depend on how the country takes the new tax measures If it provokes the discontent which it seems likely to provoke, then one may expect a shake up in the elections a year hence, with a third party much more than a possibility.

MINISTER SUED FOR ALIMONY BY HIS WIFE

TORONTO, Nov 25.—(Canadian Press).—Finding that they "got on each other's nerves" and that they had reached a state which irritated one another, Justice Rose to-day dismissed the action of Mrs. Ada Walker against her husband, Rev. H. Walker for alimony. She was given custody of the child.

Canadian Authors.

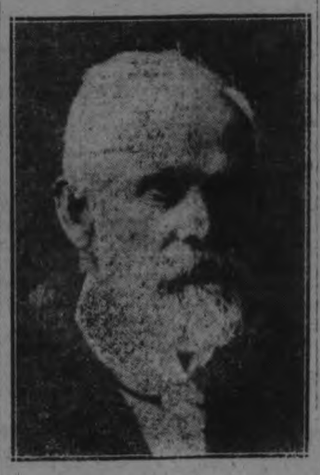

BENJAMIN WHITE,
Author of "The Mission of Life."

BIGGER MARKET FOR MANITOBA POWER

A. W. McLimont, Vice-President and General Manager of Manitoba Power Company, Points Out That Eastern Canada Hardly Realizes Big Industrial Field Built Up in and Around Winnipeg

A. W. McLIMONT,
Vice-President and General Manager of the Manitoba Power Co.

A. W. McLimont, Vice-President and General Manager of the Winnipeg Electric Railway Company, also Vice-President and General Manager of the Manitoba Power Company, who is in town to-day states that conditions in the West are much more promising, and that a number of the leading business men there are looking for a business revival and an industrial expansion, and that labor conditions are very favorable.

The work on the new plant of the Manitoba Power Company is progressing very favorably, and the prospective demands for commercial power are even better than anticipated. The demand for power can be gauged by the fact that the Winnipeg Electric Railway Company connected 650 customers in October, 1920, and 1,287 customers in October, 1921.

There are few points, he remarked, about Winnipeg, the average citizen in Eastern Canada does not realize, namely. Winnipeg is entered by seven main line steam railways; twenty branch lines radiate from Winnipeg. All Canadian trans-continental lines pass through Winnipeg. Bank clearings over $3,000,000,000. Taxable property in Winnipeg is worth over $255,000,000. It is the third retailing centre in Canada. Winnipeg has the largest individual railway yard in the world, also the largest stock yards in Canada. In the great business of the world Winnipeg ranks second. The value of industrial products manufactured in and around Winnipeg amounted to $18,000,000 last year, and it is anticipated will increase materially with power available for industrial purposes, through the development of the Manitoba Power Company, Limited.

WOMAN DRESSED TO REPRESENT "PEACE"

WASHINGTON, Nov. 26.—(By Canadian Press)—Dressed in white from head to foot, with a dove decorating her hat, a woman appears among the crowd which congregates daily before the building where the delegates to the Conference on the Limitation of Armament meets. In one hand she carries the U.S. flag, and in the other a placard with "Peace" in large letters. At one of the full sessions she made repeated efforts to gain admission, but she had no card she could not get past even the outer guard.

"I represent Peace," she wailed, "and they won't let me in."

255 SHIPS WRECKED DURING THE PAST YEAR.

LONDON, Nov. 25.—Steam and sailing vessels totally lost, or condemned, last year, numbered 561 of 645,603 tons, according to statistics published by Lloyd's Register of Shipping. Of these, 255 were wrecked, 60 abandoned at sea, 80 foundered, 43 missing, 52 burnt, 36 lost in collision, 9 broken up and 26 "lost."

The United States lost 108 vessels of 159,694 tons, Great Britain 163 of 160,503 tons.

New Medicine Relieves Thousands of Sufferers

EMULSIFIES THE WASTE IN BOWELS, STOPS HEADACHES, INDIGESTION, CONSTIPATION, RHEUMATISM, KIDNEY PAINS, ETC.

The new medicine is called Tanated Calomel and is the only medicine that acts upon the Liver. The bile is excreted into the bowels, forming an emulsion and causing a natural and easy movement of the bowels. Doctor say take one tablet before meals or two at bedtime and in a few hours your aches and pains will disappear and you will feel 100 per cent. better. The poisonous waste which collects in the bowels poisons the whole system and is the cause of 90 per cent. of the sickness of today. Always keep a few Tanated Calomel tablets on hand and take a few when you are not feeling well. For sale by F. C. Webber, Charlotte street.

RHEUMATIC PAIN
Rub it right out - Try this!

Rheumatism is "pain only."

Not one case in fifty requires internal treatment. Stop drugging! Rub the misery right away! Rub soothing, penetrating "St. Jacobs Oil" directly into the sore, stiff joints and muscles and relief comes instantly. "St. Jacobs Oil" conquers pain. It is a harmless rheumatism remedy, which never disappoints and does not blister.

Limber up! Quit complaining! Get a small trial bottle of old-time "St. Jacobs Oil" at any drug store and in just a moment you'll be free from rheumatic pain, soreness and stiffness. Don't suffer! Relief awaits you. Get it! "St. Jacobs Oil' is just as good for sciatica, neuralgia, lumbago, backache, sprains and swellings.

LIBERAL MEETING

The Hon. MacKenzie King

And Other Prominent Speakers Will Address A

LIBERAL MEETING

BROCK ST., RINK, PETERBORO
AT 8 P.M.

SATURDAY, NOV. 26

In The Interest of **G. N. GORDON** LIBERAL CANDIDATE

SEATS RESERVED FOR LADIES

The Rink Will Be Comfortably Heated For the Occasion

J. J. HARTLEY, President
C. R. WIDDIFIELD, Secretary

GOD SAVE THE KING

Antonio:—"I thank my fortune for it:
My ventures are not in all one bottom trusted
Nor in one place."

Merchant of Venice. (Shakespeare.)

When Investment was a Venture

In the days of the Merchant of Venice most forms of investment open to the business community were of a highly speculative nature, often in the shape of ventures in trade across distant seas. It was therefore deemed prudent not to put all one's eggs in one basket, lest the basket come to grief.

In modern days investment need not incur risk. There are many securities backed by the credit of the nation, the provinces, or the municipalities in which the risk is nil.

For thirty years Aemilius Jarvis & Co., Limited have been buying for and advising clients on the intricate and technical points of security investments, and with this long experience we are in a position to render service of positive value to investors.

Write for our monthly "Investment Guide."

Before you invest, consult us.

Æmilius Jarvis & Co
LIMITED
ESTABLISHED 1891

Jarvis Building, 103 Bay Street, Toronto, Canada.
35 Copthall Avenue, London, E.C.2, Eng.
Ottawa, Canada

INVESTMENT BANKERS

27

TURNBULL'S
XMAS KITCHEN CABINET CLUB
IS IN FULL SWING

What good housewife or housekeeper or mother would not be more than pleased to have one of these Kitchen Cabinets brought home the night before Christmas with a nice card on it wishing her all the compliments from the family? Wouldn't she be delighted? Now this is your opportunity to purchase one of these cabinets and not feel you have spent all your money on one article and have nothing left to spend on the rest of the family for Christmas.

JOIN OUR CHRISTMAS KITCHEN CABINET CLUB

And you can have one of these wonderful Cabinets sent to your home for a Christmas Present

Here Are The Club Terms

By paying a small amount down you become a member of this Club. The Cabinet that you have chosen is then sent to your home unless you would like to have it kept here until Christmas. We will do that and then the balance is paid in regular monthly or weekly instalments, according to arrangement made at the time of purchase.

Club Membership Limit---20

20 Members and the Club limit will be reached, so you cannot afford to lose many days before making up your mind, because this very small limit will be reached very quickly. These are all the cabinets the manufacturers can supply us with.

Decide To-Day Join To-Day

and have one of these Knechtel Kitchen Cabinets on this easy club plan.

In Connection with our Kitchen Cabinet Club
We Are Holding a
BREAD BAKING CONTEST

This Contest is Open to Every Woman of Peterboro and Vicinity, local bakers not allowed to enter, and we want every woman of Peterboro and Vicinity who can bake Bread to enter. There are THREE VALUABLE PRIZES GIVEN AWAY.

IMPORTANT

All bread entered in this contest must be made from "Reindeer Flour," and must be in the hands of the judges not later than Wednesday afternoon, Nov. 30, at 2.30. Judging commences at 3.30 Wednesday by two non-contestants of good authority, namely: Mr. Lush and Mr. Hooper.

The Rules of the Contest

No. 1—Bread to be standard loaf of 1½ lbs.

No. 2—Each Loaf must have name and address attached.

No. 3—All Bread in contest must be made of "Reindeer Flour."

No. 4—All entries must be in by Wedneslay, Nov. Nov. 30th, at 2.30 o'clock.

No. 5—Judging commences at 3.30 o'clock, Nov. 30th.

No. 6—No Local Bakers allowed in the contest.

The Prizes

1st—1 No. 90E Baking Cabinet, Porcelain Top, White Enamel.

2nd—1 No. 5E Kitchen Table, Porcelain Top, White Enamel.

3rd—1 Sack 98 lbs. Reindeer Flour.

(And to every woman entering the contest who does not receive a prize, a credit note for $5.00 on a Kitchen Cabinet will be given).

All Bread entered in contest will be given to charitable institutions of this city. Let everybody who can bake bread help

STORE HOURS :--
Opens at 8.30 a.m.
Closes at 5.30 p.m.

THE J.C. Turnbull CO. LTD

SATURDAY'S:
Opens at 8.30 a.m.
Closes at 9.30 p.m.

IN MILLBROOK AND DISTRICT

MILLBROOK, Nov. 26.—The late Mrs. Jane Gray, whose funeral took place on Tuesday, November 22nd, from the residence of her daughter, Mrs. J. Killingbeck, Peterboro, to the cemetery at Manvers was born on the 13th line, Cavan, eighty-five years ago. Mrs. Gray whose maiden name was Jane McBrien, lived in Cavan until her marriage to the late M.. Roderick Gray, when they settled on a farm in Manvers township about three miles from Ballyduff, iving there between fifty and sixty years. Her husband predeceased her seven ago, and she had made her home with one or other of her children ever since. The family consisted of seven sons, Adam of Novar, Robert of Pontypool, William of Millbrook, Henry of Michigan, Orman of Pakesley, Stanley of Sault Ste. Marie and Claude of Peterboro; and four daughter one of whom died in infancy, and another, Mrs. Jeffrey McMahon at her home in Michigan. The two still living are Mrs. Arthur McMahon of Millbrook, and Mrs. J. Killingbeck of Peterboro.

Mrs. Gray's death occurred at the Nicholl's Hospital, Peterboro, on Sunday, November 20th., following an accident by which her hip was bady dislocated. She was very dearly loved, and highly respected by a large circle of relatives and friends. Except for one brother, Mr. David McBrien of Novar, she was the last of a large family. Her pallbearers were: Messrs. Orman and Claude Gray, who were sons; two grandsons, Floyd McMahon and Stanley Killingbeck, two nephews, Hugh Howden and Willie Armstrong. The funeral services at the house were conducted by Rev. W. E. Morrow, and at the grave by Rev Andrew McLaughlin of Pontypool.

Amongst those from outside points who attended the funeral were her three nieces, Mrs. A. Wilson of Millbrook, and Mrs. Bradley and Mrs. Sanderson of Omemee; also her sin, Mr. William Gray of Millbrook Mrs. Gray was a faithful worker in, and a devoted member of, the Anglican church.

Huners Successful

Most of the local deer-hunters have returned after a successful outing; one party of seven brought home four fine specimens. Mr. Carson, who was in the Parry Sound district, has returned with a choice deer, and so has also Mr. William Gray. Mr. William McIvor has not yet been heard from but will doubtless meet with his usual success.

Mr. Frank Alcorn had his broher Mr. Lawrence Alcorn with him at the League meeting on Monday evening. The latter has just returned from spending some time in the West.

Mr. Latta Dead.

Mr. N. Latta, of Frankford, a brother-in-law of Mrs. (Rev.) William Higgs, died at his home on Wednesday after several weeks' illness with typhoid fever, at the age of 57 years.

The funeral services were held at the church and friends were asked to go directly there owing to the serious illness of his niece, Miss Mary Higgs, who has been teaching at Frankford, and boarding at her uncle's home, and who also has the typhoid fever.

The later made many warm friends in Millbrook during her father's pastorate here, and all are most anxiously hoping that she may soon be on the road to recovery.

To Hold Bazzaar.

The Forward Movement of the Senior Epworth League of the Methodist church are preparing to hold a bazaar and tea in the Waverley parlors on Saturday afternoon, December 17th.

The articles for sale will be suitable for Christmas gifts. The President, Miss Stella Hetherington, and the second vice-president, Mrs. G. W. Sayles, have the matter in hand, and all League members, as well as many of their friends, are pledged to help make the bazaar a success.

Attended Meeting.

Messrs. J. A. Vance, J. J. Clarke, Levi Russell, Mrs. Vance and Mrs. Thomas Bradley motored to Orono on Friday and attended the political meeting at which the Hon. Arthur Meighen and others were to speak.

A.Y.P.A. Meeting.

Th A.Y.P.A. of St. Thomas' church held their usual meeting on Thursday evening, the president, Mr. Robert Stone, being in the chair. After the devotional exercises were concluded and business items attended to, a very interesting paper on the life of "Robert Morrison," was given by Miss Lillian Clarke, who also gave an excellent report of the Dominion A.Y.P.A. convention recently held in Peterborough.

Nine new members were initiated, this service being conducted by Rev. C. R. Spencer. Refreshments and a very enjoyable social hour brought a most successful meeting to a close.

The next meeting will be when the Peterborough district A. Y. P. A. Council meets here in two weeks' time.

There were over forty members in attendance at Thursday's meeting.

Death of Mrs. Campbell.

In North Monaghan, on Thursday, 24th November, there passed away Margaret Ann Goodfellow, beloved wife of Alexander Campbell, in her 63rd year. The funeral will take pace from the family residence, Lot 3, Con. 7, on Saturday, 26th November, at 2.30 p.m., to Frazerville Cemetery. Service at the house at 2 o'clock.

Archdeanery Meeting.

Rev. Canon and Mrs. Allen were in Port Hope this week attending the meeting of the Archdeanery of Peterborough, which was held in that town from Tuesday to Thursday. The gathering was presided oved by the Venerable Archdeacon Davidson (formerly of St. John's Church, Peterborough), who now has under his supervision the Archdeanery, which includes the counties of Haliburton, Victoria, Durham, and Northumberland. Thirty-seven clergy were in attendance, and the speakers included the Bishop of the Diocese, Rev. Dr. Haslem, a missionary from India, who gave a fine address on the work of the Bible Society in that land, and Miss Vera Martin, of Hamilton, who spoke on the Girls' Friendly Society, and the excellent work it is accomplishing. Dr. Blagrave, of Peterborough, was also a speaker at one session. The meetings were held in the Parish Hall of St. John's Church, and a delightful luncheon was served to the delegates at noon each day by the ladies of the Anglican Churches of Port Hope.

Rebekahs Hold Euchre.

The Rebekahs are holding a progressive euchre in the Lodge Rooms on Monday, 28th November.

Mission Band Meets.

The meeting of the Sunshine Mission Band was held in the Methodist Church on Friday evening, the president, Miss Gladys Tucker, being in the chair. The worship period occupied the first fifteen minutes, after which the secretary, Miss Bonna Robinson, read the minutes of the last meeting and called the roll. Miss Jean Burnham and Miss Elsie Spence each gave a reading, appropriate hymns were sung, and the superintendent, Miss Byam, gave the talk for the evening—a study in natural history, and included a very interesting description of insect life in a few of its various forms.

The members were reminded of the contributions for the box to be sent to Miss Hawken, which must be shipped at least three weeks before Christmas.

The meeting closed with the benediction.

Cuts Grease.
One to two tablespoonsful in dish water makes the dishes spotlessly clean.
Snowflake
THE FULL STRENGTH
Ammonia

FOR INDIGESTION, GAS, SOUR, ACID STOMACH TAKE "DIAPEPSIN"

"Pape's Diapepsin" is the quickest, surest relief for Indigestion, Gases, Flatulence, Heartburn, Sourness, Fermentation or Stomach Distress caused by acidity. A few tablets give almost immediate stomach relief and shortly the stomach is corrected so you can eat favorite foods without fear. Large case costs only few cents at drug store. Millions helped annually.

PASTOR WON VERDICT

KINGSTON, Nov. 26.—The Rev. Dr. Cleaver was awarded $7,00 in High Court at Belleville in his action against the Standard Paving Co. He sued them as the result of an accident of last summer.

BEAUTY OF THE SKIN
is the natural desire of every woman, and is obtainable by the use of Dr. Chase's Ointment. Pimples, blackheads, roughness and redness of the skin, irritation and eczema disappear, and the skin is left soft, smooth and velvety. All dealers, or Edmanson, Bates & Co., Limited, Toronto. Sample free if you mention this paper.

Dr. Chase's Ointment

Eighty-nine Years Banking Service

The service and policy of The Bank of Nova Scotia have been built up on the experience and training accumulated in 89 years of banking in Canada.

Customers of this Bank have the comforting assurance that their banking business is being conducted with a well-established, experienced institution capable of giving the most complete and up-to-date service.

The Bank of Nova Scotia
35

ESTABLISHED 1832

Paid up Capital	$ 9,700,000
Reserve - -	18,000,000
Resources -	230,000,000

J. W. FRASER
Manager Peterboro

At Upstairs Prices

Ready for service and made to measure

Clothes, Suits, Overcoats and Trousers. NOTE--From your own cloth we make Suits-to-measure, fit and workmanship guarantee. Ask for Prices.
332½ George St. Over P. S. White's. ROCKWELL'S

Canvas Covered Horse Blankets Lined With Pure Wool

Waterproof Horse Covers

Tarpaulins

Men's and Children's Waterproof Coats at Sacrificing Prices

CANADIAN TENT & AWNING CO.
376 WATER STREET - - PHONE 1451

UNEMPLOYMENT RELIEF.

WINNIPEG, Man., Nov. 25.—Labor members of the Legislature ask Premier Norris to provide unemployment relief.

Friends Tell Friends
ZUTOO
Stops Headache

Five years ago ZUTOO was practically unknown in Canada.
To-day, thousands and thousands of men and women depend on these little harmless tablets for quick relief from Headaches.
Their fame has gone from friend to friend—from town to town—from coast to coast.
Wherever there are headaches, there should be ZUTOO Tablets—they relieve in 20 minutes. 25c a box—at all dealers or by mail postpaid. B. N. Robinson & Co. Regd., Coaticook, Que.

TO HOLD BAZAAR

The 57th Regimental Chapter, I.O. D.E., have made all preliminary arrangements for a successful bazaar to be held under their auspices next week, on December 1st and 2nd.

Ladies in charge of the different attractions are as follows:—Convenor, Mrs. F. S. Schneider; fancy work, Mrs. D. Walker and Mrs. W. H. Hill; underwear, Mrs. V. E. Eastwood; handkerchiefs and novelties, Mrs. W. McKee Bingham and Miss E. Langford; candy, Mrs. Joseph Munro; tea-room, Mrs. Joseph Mills. The arrangements for the first day will be looked after by Mrs. H. M. Yelland and Mrs. A. E. Dickson, and for the second day by Mrs. H. O. Fiske.

The ladies of this chapter have recommenced their knitting activities for the Navy League. At their meeting, which took place this week, they decided to donate ten dollars to the society of the King's Daughters for their Christmas fund.

A Bad Case
Eczema All Over His Body—His Legs—His Arms Covered

John Clark of Brookville N B crowns a story of great suffering into few words

"I was tormented beyond words. I could not sleep. You could not put a pin on my whole body I tried several doctors. They said it was scrofula. Three dollar bottles of D. D. D. is all used. I have not had a sore for five months"

Each week we are selecting a letter from some Canadian sufferer to show what can be done to lifeling burning skin disease by the clear purifying liquid wash. D. D. D.

Stop that itch today. You are not asked to use D. D. D. for weeks before you receive results. If you don't get relief from the very first bottle we hand your money back. $1.00 a bottle Try D. D. D. Soap too

D.D.D.
THE Lotion for Skin Disease

McDermid and Jury, Druggists, E. L. Payne, Druggist, J. P. Bond, Druggist, Peterboro.

Candy Prices Drop
At MARATHON CANDY KITCHEN

THE ONLY CANDY STORE IN CITY THAT GIVES A CHANCE TO SAVE MONEY ON 1 LB. EACH TIME WE SELL FOR SMALL PROFITS. SPECIALS ON HOME-MADE CANDIES

Peanut Taffy, with large peanut	20c lb., 2 lbs. 35c
Chocolate Fudge	20c lb.
French Cream Mixes	25c lb., 2 lbs. 45c
Broken Mixed Taffies	20c lb., 2 lbs. 35c
Cocoanut and Nut Carmels	25c lb.
Cocoanut and Peanut Bon-Bons	25c lb.
Peanut and Cocoanut Clusters, now	35c lb.
Willard's Soft Cream Chocolates	40c lb., 2 lbs. 75c
Special—Mixed Chocolates	35c lb., 2 lbs. 65c
Fancy Boxes Chocolates	35c, 50c, 60c, 75c, $1.00 to $5.00

Try our Maple Walnut Ice Cream, plain or with fruit, and delicious Ice Cream Sodas, Sundaes and Hot Drinks.

THE MARATHON CANDY KITCHEN
331 GEORGE STREET
(Next to Bank of Nova Scotia)

Going to Church--Wherein Does it Profit?

Some people go to Church because it is "good form." Some go because their friends would think it strange if they didn't. Others attend because they have nothing else to do. Others are present because they want to hear the singing and see who is there. Others, many, many others, go because they recognize a need in their lives which Christ alone can satisfy.

THE NEED AND THE PROMISES

HENRY DRUMMOND ONCE SAID:

"What most of us feel we really want religion to do for us is to save us from something which we feel in our life—a very terrible something which is slowly dragging our life downward. This something has gained an unaccountable hold upon us; it seems to make us go wrong, whether we will or no, and instead of exhausting itself with all the attempts it has made upon our life in the past, it seems to get stronger and stronger every day. Even the Christian knows that this strange, wild force is just at his very door. Its existence is a great fact, and the first practical question in religion that rises to many a mind is this: What must I do to be saved from this inevitable and universal and terrible fact of sin?"

Are you one of those who have been attending Church more regularly during November? Then we hope you will get the habit, and with it the blessing that faithful attendance in God's House brings to all who seek after God **"with all their heart."**

THE WAY OF DELIVERANCE:

Most people go to Church in order that they may find the way of deliverance from the power of indwelling sin in their lives. They have the assurance, "If the Son, therefore, shall make you free, ye shall be free indeed." (John 8: 36.) Also, "Now the Lord is the Spirit, and where the Spirit of the Lord is, there is liberty." (2 Cor. 3: 17.)

Read these other promises:

"Ye shall seek me, and find me, when ye shall search for me with all your heart." (Jeremiah 29: 13.)

"My grace is sufficient for thee, for my strength is made perfect in weakness. (2 Cor. 12: 9.)

"For sin shall not have dominion over you, for ye are not under law, but under grace." (Romans 6: 14.)

"Therefore, if any man be in Christ, he is a new creation: Old things are passed away; behold all things are become new." (2 Cor. 5: 17.)

The Go-To-Church Sunday Campaign

PUBLICITY COMMITTEE —H. B. COWAN, J. J. TURNER, W. R. BREYFOGLE AND J. E. MIDDLETON

JAPANESE NIGHT AT Y.W.C.A. HUGE SUCCESS

PRETTY AND DAINTY PLAY PRODUCTION CREDITABLY PRESENTED—NOVEL FEATURES.

The gymnasium of the Y.W.C.A. was comfortably filled last evening for the presentation of the little play, "It Happens in Japan," by members of the Association.

The entertainment was opened by the National Anthem, and by a short address from the president, Mrs. T. Cruikshank, outlining the foreign work of the association and explaining the purpose of the evening's entertainment, to give an idea of the work being carried on. Miss Trucie Pearson rendered a delightful vocal solo, "A Jaapnese Love Song," and the play followed, a pretty stage enactment of the trials of a young Japanese girl who takes up the wrong sort of English reading in her pursuit of education ,and falls into numerous city pitfalls from which she is rescued finally by a study of the Bible and a following out of the precepts of the Y.W.C.A. secretary stationed in Tokio. In the course of her adventures, she stabs her faithless sweetheart and is imprisoned until he recovers, her final regeneration expressing itself in the establishment of "The Garden of Good Friends," a refuge for women, where her good work leads to recognition from the Emperor himself, his message to her closing a dainty little production which was enacted beautifully by young girls clad in the traditional costume of the country.

The cast included: Jean Mervin as Sako, the heroine; Marjorie Best as her mother, Mitani San; Hazel Miller as O Hara San; Maragret Andrews as Michi, Florence Eichorn as Kiku; Frances Legon as Chiyo; Rose Williams as Ichiro San; Gladys Evans as the matron of the prison; Geraldine McIlwaine as Hana; Gladys Watson as Masa; Clare Morgan as Ume; Dorothy Mills as Yoshido San; Beatrice Meredith as Hishino San; Mabel Young as Miss Ray, the Y.W.C.A. secretary, and Josephine McGill as the Imperial Messenger, in a gorgeous costume of red and white.

Dances and Reading.

Following the play, several excellent solo numbers were rendered; the Misses Martha Kirn, Edna Connor and May Stone giving an aesthetic dance depicting a Chinese love story; Miss Jean McLaughlin a Grecian dance in costume, and Mrs. F. McNeely delighting her audience with a fine reading.

A hearty vote of thanks to the performers of the evening was moved by Mrs. J. F. Chapman and seconded by Mrs. R. W. Cormack.

Japanese Tea Room.

Refreshments were served in the green room, converted into a pretty Jaapnese tea-room with Mrs. A. W. Cressman and Miss F. Walton pouring, and assistants in gay costume; the Misses Clare Mason, Doris Clegg, Eleanor Eastwood, Daisy Davidson, Margaret Cameron, Jean Cormack and Edna Connor. Miss Gertrude Kirn assisted at the door.

Candy and Curios.

A pretty feature of the evening was the exhibit of Oriental curios in the library, where examples of the art and handicraft were displayed in various forms; a wonderful Japanese draperies, a beautiful Chinese tablecloth of exotic red, with peacocks in natural shades and heavy gold embroidery; carvings of all descriptions, and dainty miniatures of scales, ancestral tablets and tiny shoes.

Miss Robina Montgomery gowned as a Russian girl, Miss Margaret Eastwood as a Hindu maiden and Miss Lena Shearer in the costume of a Chinese woman explained the various collections.

In the entrance hall a dainty purple and white candy booth was erected, with Oriental floral decorations, which was in charge of two young ladies in attractive Egyptian costume; the Misses Theressa Taylor and Ethel Elliott.

Could Not Eat

Constipation is caused by a torpid condition of the liver. Dosing with salts, castor oil, etc., to move the bowels, cannot afford more than temporary relief.

If you are to rid yourself of this ailment and the scores of annoying symptoms and diseases which come in its wake, it is necessary to get the liver right by such treatment as is suggested in this letter:

Mrs. Alvin Richards, R. R. No. 1, Seeley's Bay, Ont., writes:

"For two years I was afflicted with indigestion, and in the morning when I got up my breath was bad. I had a poor appetite, and just felt like eating certain foods. I used many different medicines as a laxative without benefit, and the doctor's medicine did not help me at all. Finally I tried Dr. Chase's Kidney-Liver Pills, and found them better than anything I had ever tried. I can highly recommend them to anyone troubled with constipation or kidney troubles."

Dr. Chase's Kidney-Liver Pills, one pill a dose, 25c a box, all dealers, or Edmanson, Bates & Co., Ltd., Toronto.

YE OLDE FIRME

His Master's Voice

Records

DOUBLE SIDE 10 INCH

Formerly $1.00

Now Reduced to

85c

12 INCH DOUBLE SIDE RECORDS

Formerly $1.65

Now

$1.50

Call and Hear Our New Stock

Heintzman & Co., Ltd.

Royal Bank Building

Peterborough

Makes a Family Supply of Cough Remedy

Really better than ready-made cough syrups, and saves about $2. Easily and quickly prepared.

If you combined the curative properties of every known "ready-made" cough remedy, you probably could not get as much real curative power as there is in this simple home-made cough syrup, which is easily prepared in a few minutes.

Get from any druggist 2½ ounces of Pinex, pour it into a 16-oz. bottle and fill the bottle with syrup, using either plain granulated sugar syrup, clarified molasses, honey, or corn syrup, as desired. The result is 16 ounces of really better cough syrup than you could buy ready-made and saves easily $2. Tastes pleasant and never spoils.

This Pinex and Syrup preparation gets right at the cause of a cough and gives almost immediate relief. It loosens the phlegm, stops the nasty throat tickle and heals the sore, irritated membranes so gently and easily that it is really astonishing.

A day's use will usually overcome the ordinary cough and for bronchitis, croup, hoarseness and bronchial asthma, there is nothing better.

Pinex is a most valuable concentrated compound of genuine Norway pine extract, and has been used for generations to break up severe coughs.

To avoid disappointment, ask your druggist for "2½ ounces of Pinex" with full directions, and don't accept anything else. Guaranteed to give absolute satisfaction or money promptly refunded. The Pinex Co., Toronto, Ont.

NOTICE

A. V. SHADGETT & Co.

Motor Car Painters,

Cor. George and Dalhousie Streets.

(UNDER NEW MANAGEMENT)

MR. J. J. SHADGETT (late with Fitzgerald & Co.) will Manage the Paint Department, and will include Waggon, Carriage, and Sign Painting. All work Guaranteed. Prices the Lowest, consistent with Best Material and Workmanship.

"Prompt Service"—Our Motto

'Phones:

—Shop 1234W—Residence 1658W—

CONSTIPATED CHILDREN

Mothers if your little ones are constipated; if their little stomach and bowels are out of order; if they cry a great deal and are cross and peevish, give them a dose of Baby's Own Tablets—the ideal medicine for little ones. The Tablets are a gentle but thorough laxative and never fail to right the minor disorders of childhood. Concerning them Mrs. Noble A. Pyr, Ecum Secum, N.S., writes:—"My baby was terribly constipated but Baby's Own Tablets soon relieved her and I now think them a splendid medicine for little ones". The Tablets are sold by medicine dealers or by mail at 25 cents a box from The Dr. Williams' Medicine Co., Brockville, Ont.

SUCCESSFUL SALE OF WORK AND TEA

The Churchwomen's Association of St. John's Church held a very successful sale of work and tea yesterday afternoon at the residence of Colonel and Mrs. Joseph Mills, 451 Hunter street. There was an exceptionally large attendance, including many of the older members of the society, and the ladies realized a handsome sum from the sale of articles, which included the very daintiest of fancy and useful gifts for the holiday season.

Mrs. Mills received, assisted by Mrs. D. Mulholland and Mrs. H. Morphet, Mrs. W. D. Tyrer, Mrs. A. H. Stratton and Mrs. J. Dishart had charge of the sale of fancy work; the Misses Poole and Burnett supervised the sale of candy, and in the pretty dining-room, beautifully decorated with glowing red carnations, Mrs. A. Palmer and L. E. Dean poured tea, assisted by Mrs. I. H. Macdonald, Mrs. Darcy and Miss Rubidge.

WEDDING BELLS

LITTLEFAIR—DICKENS

On Monday morning, November 7, at 11 o'clock, the marriage of Mr. Thomas Littlefair and Miss Alice Dickens, was solemnized at Knox manse, Rev. James A. MacKenzie officiating. Mr. and Mrs. Littlejohn will reside in the city.

ROBERTSON—GIFFORD.

On Thursday morning at 10:30 in Knox church manse, the marriage was solemnized of Thomas Henry son of Mr. and Mrs. T. Robertson, 265 Bethune street, and Miss Emma Irene, daughter of Mr. and Mrs. Samuel Clifford, High street, Brownton. Rev. James A. MacKenzie officiated. They were attended by Miss Mary Gifford, sister of the bride, and Mr. Melville Killingbeck.

After a dainty luncheon at the home of Mr. and Mrs. T. Robertson, the happy couple left on the noon C. P.R. train for points east. On their return they will reside in the city.

JORDON—O'BRIEN

St. Peter's Cathedral was the scene of a pretty wedding on Tuesday, November 22, when Margaret Anna, eldest daughter of Mr. Wm. and the late Mrs. Wm. O'Brien of Peterboro was united in marriage to Mr. Edward Joseph Jordon, son of Mr. and Mrs. James Jordon of Peterboro. The bride was assisted by her sister, Miss M. O'Brien while Mr. Daniel O'Brien, brother of the bride, assisted the groom.

After the ceremony which was performed by Rev. Father Costello the bridal party motored to the home of the bride's father, where a dainty wedding breakfast was served. Mr. and Mrs. Jordon will reside in Peterboro.

Metallic magnesium is being extensively used for insulator material.

The lining for gas bags of the dirigible airships are obtained from oxen.

OBITUARY

HUGH McCUSKER.

Hugh McCusker, a foreman in the meter department of the Canadian General Electric Company for 13 years, died at his residence, 466 Bolivar Street, last night, after a two weeks' illness.

Deceased was born in Connecticut 53 years ago. He is survived by his wife, two sons John and William at home, two daughters, Mrs. Leo Carey, of Suffering, New York, and Miss May at home, as well as three brothers, John, Bernard, and James, of Connecticut.

The funeral will take place on Monday morning from the family residence to St. Peter's Cathedral, and thence to the noon G.T.R. train for shipment of the body to Jewett City, Connecticut, where interment will take place.

W. H. McILMOYLE.

After only a short illness William H. McIlmoyle, well-known local local real estate dealer, died at 2 p. m. yesterday. Mr. McIlmoyle is survived by his wife, two sons, Holly and Allan of this city and three daughters, Mrs. W. H. Faint of Winnipeg, Mrs. F. O. Phillps, Peterborough, and Whipple of Winnipeg.

Two brothers who survive are Mr. N. McIlmoyle of Buffalo, and Mr. J. McIlmoyle of Vancouver and six sisters of the deceased, who survive are: Mrs. N. Nichols, Mrs. P. Nichols, Mrs. S. Nichols of Smith township; Mrs. R. Garbutt of Lakefield, and Mrs. W. Staples of this city, and Mrs. W. Mann of Manitoba.

The funeral will take place on Monday. Service at the family residence, 231 King street, at 2.00 p.m. Rev. W. Harold Young officiating. Interment in Lakefield cemetery.

NORMAN PETERS.

The death occurred at 2 p.m., on Wednesday, November 23rd, after a short illness of Norman Peters, in his 27th year. The deceased, who was married in July last, is survived by his sorrowing wife, his parents, Mr. and Mrs. Charles Peters, of Otonabee, one brother, Herbert, of Belleville, and two sisters, Mrs. Clarence Ferguson, of Smith, and Miss Edith Peters ,of Otonabee.

The funeral took place on Friday morning, at 9 o'clock, from the residence of the deceased ,173 Adeline street, to St. Peter's Cathedral, thence to St. Peter's Cemetery, for interment.

JOHN ELLIOTT.

The death occurred at his residence in the Township of Emily at 8.30 p.m., Nov. 25th, of John Elliott, in his 84th year. Funeral will take place on Sunday at 10.30 a.m., from the residence to the Emily Cemetery. The deceased is survived by his wife and two daughters.

DID ROBERT YOUNG KILLED IN STATES BELONG TO DOURO?

LEFT A CONSIDERABLE SUM OF MONEY AND HIS RELATIVES ARE SOUGHT FOR.

Hanson's Personal Service Company, of Newport, Washington, U. S.A. are looking for the relatives of a Canadian, who met with an accidental death same three months ago, and left an estate consisting of a large sum of money. he man's name was Robert Young and may have had connections in Peterborough city or county.

In this connection Police Chief Newhall has received the following communication from Hanson's:

"Dear Sir,—This is to advise you that about three months ago a man named Robert Young, met with accidental death in this county (Newport, Washington). Considerable money has been found by the authorities here belonging to this man and we are making a effort to find relatives of his.

"We have some slight reason to believe that this man had relatives living either in Renfrew, Peterborough, or London. We ask you to give this matter publicity with instructions for any relatives to write L. Gibson, Hanson's Personal Service Company, Newport Washington."

Inquiries so far instituted by the Peterborough police have elicited the information that a man named Young left Douro six years ago, and it may be that he is the party whose relatives are sought for.

FINANCIAL AND MARKETS

WALL STREET

NEW YORK, Nov. 26.—(Canadian Press).—The short interest in the stock market was again driven to cover at the opening of the week end session. Buying of rails and oils continued on a extensive scale. Union Pacific, Great Northern, Reading, Norfolk and Western, St. Paul, Illinois Central and Texas, and Pacific were the most conspicuous among the rails. Standard Oil of New Jersey Rose 2 3-4 points and further accumulation of Mexican and Pan-American Petroleums, Middle States and Pierce Oil preferred was noted. Among the specialties, American Tobacco, American Telephone, Central Leather preferred, Utah Copper and Davison Chemical registered irregular gains. Sumatra Tobacco and Granby Consolidated were the only prominent stocks to show re-actionary tendencies.

MONTREAL

MONTREAL, Nov. 26.—(Canadian Press)—Practically no trading occurred on the local market during the first half hour this morning. Atlantic Sugar appeared at 32 1-4, its closing quotation, while Brompton was also unchanged at 24. National Breweries advanced a quarter to 57 1-2.

RUGBY RESULTS

First Quarter.

Argos	2
Parkdale	1

Second Quarter.

Argos	7
Parkdale	7
Argos	13
Parkdale	7

First Quarter.

Westmount	1
Tigers	0

Half-time.

Westmount	1
Tigers	1
Army	0
Navy	0

Half Time.

Navy	7
Army	0

SAYS ALLIES DISAPPOINTED WITH TREATIES WITH REDS.

THE HAGUE, Nov. 25.—(Canadian Press).—Foreign Minister Karnebeek told the Netherlands Parliament that England, Germany and Norway were greatly disappointed over the results of their commercial treaties with Russia. He said that Russian production was so unimportant that barter was impossible, that the economical conditions in Russia were getting worse and that the Russian gold supply was rapidly decreasing.

The Minister was skeptical about opening diplomatic relations with Russia, saying that the Soviet Government had never approached the Dutch Government for recognition. This, he said, was natural because recognition would mean respect by Russia for the Dutch Government, and they could hardly expect the Soviets to respect the Dutch form of Government.

KEYSTONE VIEW CO. NEW YORK

MME. PALLAY ANNA SHOWS SHE IS GLAD

An unusual snap of Mme. Pallay Anna, the famous Hungarian dancer, who is coming to our shores to display her art.

CASCARETS 10¢

For Constipated Bowels, Sick Headache, Sour Stomach, Bilious Liver

The nicest cathratic-laxative in the world to physic your liver and bowels when you have Dizzy Headache, Colds, Biliousness, Indigestion, or Upset, Acid Stomach is candy-like "Cascarets." One or two tonight will empty your bowels completely by morning, and you will feel splendid. "They work while you sleep." Cascarets never stir you up or gripe like Salts, Pills, Calomel or Oil and they cost only ten cents a box. Children love Cascarets too.

THE FAMOUS

Thermos Heating System

Comfort in the home is one of the worth while things of life.

The ECONOMY pays for the COMFORT.

A. J. LA FAY

136 HUNTER STREET

New Wood Yard

Cor. Dalhousie and Bethune Sts.

At G.T.R. Tracks

No. I Dry Hard Wood

Extra Heavy Dry Hardwood Slabs

Extra Heavy Dry Hemlock Slabs

Dry Mixed Slabs, 60% Hard Wood

Dry Mixed Soft Wood Slabs

GOOD MEASURE AND PROMPT DELIVERY.

HODGSON BROS.

5,17,19,22,24,26 *PHONE 703.*

MOTHER! MOVE CHILD'S BOWELS WITH "CALIFORNIA FIG SYRUP"

Hurry mother! Even a sick child loves the "fruity" taste of "California Fig Syrup," and it never fails to open the bowels. A teaspoonful today may prevent a sick child tomorrow. If constipated, bilious, feverish, fretful, has cold, colic, or if stomach is sour, tongue coated, breath bad, remember a good cleansing of the little bowels is often all that is necessary

Ask your druggist for genuine "California Fig Syrup" which has directions for babies and children of all ages printed on bottle. Mother. You must say "California" or you may get an imitation fig syrup.

BIRMINGHAM "PROMISES"

ALWAYS HAVE and ALWAYS WILL be FULFILLED

THIS past week we have exhibited at the Capitol Theatre a MOVING PICTURE showing our factory at Falconer, N.Y., pictures of our cars, BIRMINGHAMS being assembled—the $5000 Challenge Destruction Test—and the strong sturdy parts that are put in the BIRMINGHAM.

This picture was witnessed by hundreds of our Shareholders as well as hundreds of others.

THE concensus of opinion, as expressed to us, is most gratifying. We were congratulated on all sides for being enabled, by means of this picture, to satisfy, not only those who believed our claims and representations, but we satisfied those few who were "Doubting Thomases."

This same Car to be Built in Peterborough.

THE BIRMINGHAM CAR HAS MADE POSSIBLE THE MOST STARTLING AND EFFECTIVE ADVERTISING CAMPAIGN IN HISTORY

A Sweeping Cash Challenge to All Cars, Regardless of Make or Price, will be the Key Note of an Advertising Campaign in Canada that will Sweep the BIRMINGHAM to the Highest Crest of Public Favour Almost Overnight

PICK UP THE *Saturday Evening Post* or any high class national publication, and read the automobile advertisements. See if any of them say anything of importance—see if any one of them announce any improvement that gives them any advantage worth mentioning over any other car in their class.

In placing any article, from automobiles on down to carpet tacks, before the buying public in a national advertising campaign the advertiser must have some feature that he can play up in his advertising. If he can't find some way in which his product is superior to the other man's, he has no basis on which to expect returns from his advertising.

Generalities at $6,000.00 Per Page That Say Nothing

TAKING the *Saturday Evening Post* as an example we find that one car is being played up as a beautiful car. They take a page of $6,000.00 per page to show you a picture of their car, and perhaps a dozen lines of generalities. The next one may show a picture of their car and tell you some more generalities at $6,000.00 per page.

Look through all the automobile advertisements and see if any one of them has anything to say to the car buyer other than generalities. Millions of dollars are spent every year by automobile manufacturers on advertisements that say nothing of importance and that have no particular meaning.

Not a single one of them can come out boldly in print and say "This car is stronger than any other, and we will back it up with actual cash in competition with any other car."

No, none of them dare make any such statement — *but, if one of them could and would, that car would jump into the very forefront of public interest almost overnight.*

As it is now, the manufacturer spends from $100,000 to $500,000 per year on generalities, and with a few years' consistent advertising begins to get his car before the buying public.

Birmingham Plan of Advertising Says Something, and Accomplishes Something, at Little Cost

ON NEXT PAGE is reproduced an advertisement that has been repeated in 52 cities. Read the advertisement carefully, because it is one of the opening guns of an advertising campaign that will firmly associate the name BIRMINGHAM with super-strength and super-riding qualities in the minds of every prospective car buyer in Canada.

One-fifth to one-tenth the amount of cash used by most of the automobile companies in their unconvincing and often meaningless advertising campaigns, and applied to the plan of advertising to be followed by the BIRMINGHAM, will jump the car into national prominence in a space of time measured by WEEKS and MONTHS instead of YEARS.

Let us analyze this plan of advertising, and find the effect it will have in the moulding of opinions in the minds of the automobile purchasing public.

No Statement of Belief is so Strong as That Backed up by Cash.

IN THE FIRST PLACE, a truer adage was never coined than "money talks." It is absolutely true that no statement is so convincing as that which is backed up by good, hard, spendable cash. The BIRMINGHAM campaign allows of no generalities. Every statement will uncompromisingly say something. Each line will carry a punch.

The first statement bluntly says that BIRMINGHAM MOTORS has $5,000.00 in real cash that they will place in any bank to back up a challenge to *any and all cars* that the BIRMINGHAM is the easiest riding car in the world, *regardless of price.*

No beating around the bush there. Just a bold, blunt statement of facts backed up by an uncompromising offer to meet any car in actual competition, with $5,000.00 to lose if every statement is not absolutely true.

The backing up of these statements as to what the BIRMINGHAM will do, with a $5,000.00 challenge to every car—from the Ford to the majestic Pierce-Arrow — brings instant conviction to the mind of the reader that the BIRMINGHAM must be a remarkable car.

Having read the advertisement, the reader remembers it. He can't help but remember it, and although he may not have had the opportunity to ride in the BIRMINGHAM the car immediately is associated in his mind with easy riding and comfort.

There is an interesting story of how Henry Ford, when he was seeking capital to enable him to go into some kind of production on his car, after meeting with rebuffs and discouragements without number, finally grew so discouraged and disheartened that he decided to throw up his project, abandon his hopes, and go back to a job.

Many bankers enjoyed a hearty laugh, also a few chuckles, which, with their advice to leave Ford alone, was a part of the banks' service, and cost the client nothing.

AS SAID BEFORE, Ford had reached the limit. He had been called every name, damaging to his self-respect, ever coined. To some people he was a crank—to some an unpractical dreamer—and some questioned his honesty. He had doors slammed in his face times without number. He had been offered every variety and shade of rudeness — had suffered insult after insult — and, worst of all, had to endure the humor of those astute and practical business men who saw in Ford and his plans excellent material for their humorous proclivities.

The breaking point having been reached, he announced his decision to abandon his project to his wife. She, true helpmate that she was, brought every resource to bear in an effort to hearten him, and finally succeeded in inducing him to make one more effort. That final and despairing effort was successful, and the Ford Company of to-day, with its world-wide organization, is in existence because Henry Ford made one more effort, and the credit for that one last effort goes to his courageous wife. There is hardly a large and successful business in existence to-day that does not owe its final success to a man or a group of men, who refused to quit in the face of difficulties and obstacles, but who fought the harder when the going was roughest.

What These Companies Have Done, Birmingham Motors Should Better —And There is Every Reason in the World to Expect This.

Probably no industry has equalled the profits of the Automobile Industry, and certainly no industry has had such a small percentage of failures. Following are given the profits that some of the companies have made for their shareholders. These profits are large enough to suit anybody, yet none of these companies had a car that could compare with the BIRMINGHAM in features that make a car easy to sell to the automobile buying public. You will notice this list does not include some of the largest selling cars. What should BIRMINGHAM MOTORS pay?

Saxon Motor	$500 in 2 years	$ 6,000
Chandler	$500 in 3 years	$ 17,500
Stutz	$500 in 4 years	$ 22,500
Chalmers	$500 in 3 years	$ 10,810
Chevrolet	$500 in 7 years	$140,000
Hupmobile	$500	$100,000
Reo	$500	$150,000
Paige	$500	$120,000
Overland	$500	$100,000
Franklin	$500	$ 7,905

An Illustration of the Earning Power of Money Under the Birmingham's Policy of a Sixty-Day Turn-Over of Its Capital.

AS the greater part of BIRMINGHAM MOTORS' capital will be available for the actual purchasing of parts and units which are capable of being turned every sixty days for a cash profit, with but, comparatively, very little tied up otherwise, for illustration, let us take the sum of $1,000.00 and follow it through the year.

We will not quote costs here, and in using the sum of $1,000.00 in connection with the manufacturing cost of the car, it should be borne in mind that this figure is used as an illustration only.

Approximate cost of placing car in dealer's hands	$1000.00
Approximate cost of placing car in owner's hands	400.00
Total costs	$1400.00
Approximate selling price	$2000.00
Deduct cost of car	1400.00
Leaving profit of	$ 600.00

THE investment of $1,000.00 in parts and units, factory costs, etc., by BIRMINGHAM MOTORS is turned every sixty days at a cash profit of $600.00, or 60 per cent.

This turnover six times yearly would mean a profit of $3,600.00 yearly, or 360 per cent. on each $1,000.00 of working capital.

The Reimbursement Certificate shown calls for 25% of the first profits to be set aside and returned as a bonus.

On an investment of $1,000.00 the Reimbursement Certificate would call for $1,000.00. If each $1,000.00 earned during the year 360%, or $3,600.00, that would mean that 90% of the $1,000.00 invested would be returned under the Reimbursement plan, and **there would still be $2,700.00 profit on each $1,000 that would be available as dividends after deducting necessary charges.**

There is nothing that is not entirely reasonable and logical in the estimates as shown here. While the figures used are approximate as to costs, etc., they are estimated considerably higher than will actually be the case in quantity production.

With the appearance of **BIRMINGHAM** cars on the Canadian market this spring, their performance will create a sensation that will eclipse anything known to the industry—an unprecedented demand that will spring up almost overnight.

ONE-FOURTH OF ALL PROFITS GO TO REIMBURSE SHAREHOLDERS

Reimbursement Plan Calling for 100% Cash Bonus Out of First Earnings is Fairest Plan Yet Devised.

THE Reimbursement Certificate reproduced here is a duplicate of the Contract that is issued to every shareholder at the time he receives his certificate of shares in the Company. This iron-clad contract binds the Company to set aside twenty-five per cent. of the first profits, beginning with the first car sold. This fund is distributed pro rata among the holders of these contracts every three months, and these payments will continue to be paid every three months until each holder has been paid back His Entire Investment. *These payments are a Bonus, not dividends, and this ensures the Return to Shareholders out of the Very First Earnings of Just What Their Investment Amounted to in Dollars and Cents, and They Still Have Their Stock Left on Which They Will Draw Their Dividends.*

No.....

Shareholders' Reimbursement Certificate

FROM

BIRMINGHAM MOTORS

THIS IS TO CERTIFY that the owner of the interest evidenced by Certificate No. 000 for 50 shares of interest in BIRMINGHAM MOTORS, A TRUST, is entitled to a pro rata distribution of 25 per cent. of the net profits from the sale of the Concern's products until such time as the amount hereon shall equal $1,000.

The Board of Trustees are required under declaration of trust to set aside and pay to the holders of Reimbursement Certificates 25 per cent of the net profits of the Company. The payments to be made hereunder shall be made quarterly from and exhaust such fund, and shall be made on an equal basis as to all Reimbursement Certificates outstanding at the time of payment.

Dated this ..... day of ..... 19.....

ATTEST:

....

Secretary of Board of Trustees. President of Board of Trustees.

HERE IS THE WONDER CAR OF ALL TIME

Distinctive Beauty, Light Weight, Economy, Supreme Strength, Incomparable Ease of Riding, Longer Life---All These Qualities, and More, the Birmingham Offers the Automobile-Purchasing Public

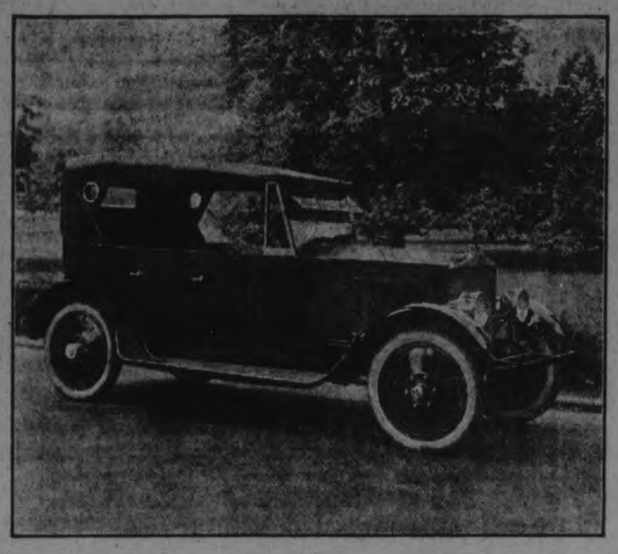

THE BIRMINGHAM NO-AXLE TOURING CAR

A Distinctive Car in Appearance that will Show to Advantage in Comparison with Cars of Double Its Price.

Although the BIRMINGHAM will be popular in price it will have these refinements in construction that are not usually associated with cars within a thousand dollars of it in price. Because of the elimination of the axle we have been enabled to drop the floor sufficiently to cut down the total height three inches below the average and still give 1 inch more headroom and secure over 12 inches road clearance. This will mean an unusually well-balanced car, fast and rakish in appearance.

The Most Economical Car on the Market in Operation and Upkeep and the Easiest Riding Car Ever Built Regardless of Price.

The BIRMINGHAM is placed on the market with the unqualified statement that not only is it the most economical car on the market from every angle, but we go farther and without reservation—without a single exception, from the lowest-priced car to the imported car whose cost runs into five figures, we go on record that it is absolutely the easiest riding car built—and furthermore, we will prove it in actual competition with any car under a substantial Cash Forfeiture.

$5,000.00 CASH BIRMINGHAM CHALLENGE

This sum will be placed in the hands of any local Bank by BIRMINGHAM MOTORS, to back up this challenge:

"The Birmingham is the easiest riding car in the World. That it will go over rough roads faster and with greater ease and comfort than any other car, regardless of price."

A BIRMINGHAM car has arrived for demonstration and will meet all comers.

Many of the world's famous cars are expected to contest the claims of the BIRMINGHAM Challenger.

It will be the greatest demonstration of fierce fighting for Supremacy in automobile history. Don't fail to see it. Likely never again to be repeated. See Automobile History made, and remember—there is $5,000.00 cash that the BIRMINGHAM is the easiest riding car ever built.

Birmingham Motors expressly states that it will not be responsible for damages on account of death or injury to anyone connected with those who contest our challenge.

These cars are beautiful of line and finish, 30 to 50 per cent. lighter than any car of the same wheel base. Be sure and see them put through their sensational performances—tests that would wreck other cars.

Those who wish to ride in this BIRMINGHAM CAR, write a postal card with your address, to BIRMINGHAM MOTORS immediately, as we will be able to accommodate only a small percentage of the Spectators.

Demonstration held rain or shine.

$1,000 Additional Challenge

BIRMINGHAM MOTORS offer an additional $1,000 in cash that will be given to any car dealer or owner who will follow the BIRMINGHAM at the same rate of speed over a road constructed by us and designed to test the strength and riding qualities of a car under exceptionally rough conditions.

This Offer is open to any car regardless of Price or Make.

BIRMINGHAM MOTORS

NOTE—The above advertisement has been run in the newspapers in over fifty cities. This challenge has never been accepted until the 19th of October, at which time two cars, one a flexible axle, the other a solid axle car, attempted to duplicate our performances.

Both cars came to grief and the Birmingham is still unbeaten.

THE BIRMINGHAM NO-AXLE SPORT TOURING CAR WITH ALL-WEATHER WINDOWS

124 - Inch Wheelbase---Yet Weighs Less Than 2,500 Pounds in the Touring Car and Less Than 3,500 in the Sedan

A dependable light-weight car is the demand of the automobile-buying public to-day, for light weight means economy, and from now on the car that is economical on gasoline, tires, and general upkeep is going to be the unhesitating choice of the majority of buyers.

In the BIRMINGHAM the reduction in weight has been so radical that it is entirely safe to say that it is 30 to 50 per cent. lighter than any car now on the market of its wheel-base.

Michelin Disc Wheels are Standard Equipment for the Birmingham.

Weight reduction in the rear wheels, providing no strength is sacrificed, is extremely important. Take a grindstone. The heavier it is the harder it is to get started, and, after it has gained momentum, the harder it is to stop. The lighter the stone the easier it is to start and stop. This illustration applies very aptly to the wheels of an automobile. The heavier the wheels are the harder it is to start and stop.

Michelin Disc Wheels are a French wheel and the lightest and most simple in construction on the market. The weight of the Michelin is 27 pounds 5 ounces, against 60 pounds for the average artillery wheel.

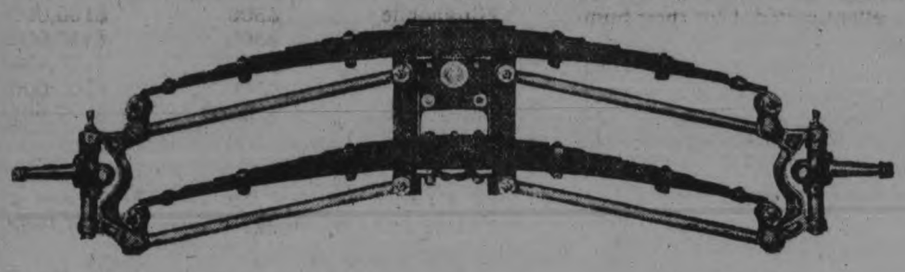

The BIRMINGHAM is in a class by itself. It has no intelligent competition. If the BIRMINGHAM is as good-looking as any—more economical in operation and upkeep—more rugged in construction—and easier riding than any car, regardless of price—what, in your opinion, will the profits be?

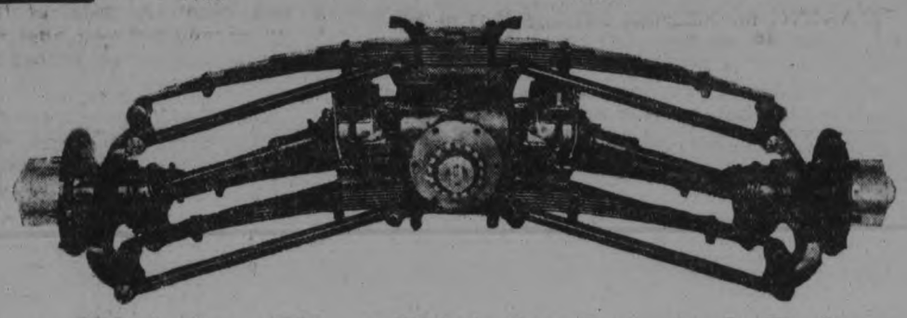

Birmingham Front Spring Unit is the Simplest in Operation and the Strongest in Construction that can Possibly be Built.

It is Also Ideal from a Manufacturer's View Point Requiring Few Operations in Assembly and Facilitating Production.

There are many angles to consider when designing and engineering an automobile which is to be manufactured with the expectation of deriving a profit from its sale.

One important feature that probably never enters the minds of 99 per cent. of the investors in new automobile companies is this—is the car so designed and consructed that it will not only make good on road performance, but is it designed so that it can reach quantity production quickly and economically?

Will the labour cost of assembling and building the car be low—or too high? Does the assembling of the car consume so much time and labour that quantity production is prohibitive—or is the car so designed that there are comparatively few operations, meaning low overhead cost per car, and large and economical production?

The prime importance of production requirements were constantly kept in mind by the BIRMINGHAM engineers when the car was being designed.

In the past some few companies have, to the damage of their profit and loss column, found that it is one thing to build a car that would run and look well, and another thing to build a car that would do all these things and could be manufactured at a good profit.

As an example, the front spring unit of the BIRMINGHAM comes to the assembly plant in one unit, and is dropped into place with very few operations, with very little labour cost, and requires but a fraction of the time usually taken up on similar work.

The springs used are BIRMINGHAM special alloy.

Another important feature in BIRMINGHAM construction is the almost complete absence of oil and grease cups. Many owners of cars sadly neglect the unpleasant work of keeping the car greased, with unpleasant results to the car. Twelve oil-less bushings are used on the BIRMINGHAM front spring unit, with only two oil cups on the wheel spiders. These bushings have been thoroughly proven on several high-priced cars in every way.

They outlast the ordinary bushing several times over, require no oil, and as there is no metal contact never develop rattles. Their replacement cost is about one-third that of the ordinary bushing.

Unsprung Weight, That Weight Carried Below the Springs, is the Greatest Enemy to the Long Life of an Automobile

The Elimination of This Dangerous Weight in the Birmingham is a Great Engineering Triumph and Will Add Years of Useful Service.

In this cut of the rear spring assembly, especially notice that all differential weights, brakes, etc., are carried above the springs as **sprung weight.**

Even the best of to-day's cars carry considerable weight below the springs. This weight being unprotected from the shocks of the road by springs is thrown up against the body when shocks are encountered, tending to set the body of the car in motion away from the road. This weight being almost constantly in motion is unceasingly racking and twisting the car.

When a considerable amount of weight is carried below the springs, as is the case in the larger and heavier cars, a very heavy body must be built to resist the effects of this unsprung weight. On any car, regardless of size, weight must be added to the body to counteract the action of the unsprung weight. In other words—were this weight lessened, the weight of the body and car could be lessened in proportion.

A certain car that has enjoyed considerable popularity for many years has cut down unsprung weight to the lowest point possible in a rigid axle type car, and consequently has built up a nation-wide reputation for light weight, easy riding, economy in upkeep and operation, and long life.

This is cited to show the result of **merely reducing unsprung weight.**

In the case of the BIRMINGHAM, where the construction allows of the total elimination of all unsprung weight except the wheels themselves, this weight practically ceases to exist, and with it the greatest enemy to an economical and long-lived car.

Also notice that the brakes are carried next to the differential, and not on the wheels. This overcomes the inevitable rattle that always develops after service when brakes are carried on the wheels.

Oil-less bushings are also used throughout the rear construction, there being no grease or oil cups whatever.

There have been twenty billions of dollars spent in manufacturing automobiles since the founding of the industry. If the BIRMINGHAM can be proven to you to be the most economical—able to withstand road tests that would wreck other cars—as beautiful of line and finish as the most expensive — and the easiest riding car ever built — WHAT, in your opinion, should be its future?

BIRMINGHAM MOTORS HAVE ACQUIRED THE HOPE PLANT AT PETERBORO

The remodelling of this Factory will be started at once, giving a maximum capacity of Thirty-five (35) cars per day.

As an investment, BIRMINGHAM MOTORS offers big returns, which are measured by MONTHS instead of YEARS.

As it is impossible to reach the many who do appreciate this genuine Investment, that will prove very profitable, we suggest that you call at, or 'phone to, our Plant, and give us the opportunity to prove that you can make big profits by investing in BIRMINGHAM MOTORS.

BYRON LEDERER,
Canadian Representative, Birmingham Motors
Monaghan Road, Peterboro, Ont. Telephone 734-W.

A Phone Call will bring one of our Representatives to your home or office and furnish full particulars. Down Town Office, Empress Hotel.

Capitol Entertainment

MONDAY, TUESDAY AND WEDNESDAY
Matinee 2.30
Evenings ..... 8 O'clock
2 SHOWS SATURDAY
7 and 9 O'clock

VAUDEVILLE
THE TWO MUSICAL DELEVANS
Comedy Musical Artists, Lady and Gentleman
You will like these clever performers

LURING LIPS

The stirring story of how a beautiful woman's wits and wiles won back the man she loved and so solved a great intrigue---*Starring*

Edith Roberts

A WOMAN'S wits and wiles are pitted against big odds in this Universal special attraction. Of course, she wins out, and in so doing, releases her husband from prison. But the way she did it—that is another story—a story you will thank us for telling you!

DON'T FAIL TO SEE THE LAST EPISODE OF "THE YELLOW ARM" SERIAL

COMING NEXT THURSDAY, FRIDAY AND SATURDAY THE BIGGEST AND BEST PROGRAM EVER SEEN AT THE CAPITOL

AT THE THEATRES

AT THE CAPITOL.

WIFE'S SACRIFICES RELEASE HUSBAND FROM PRISON CELL

Edith Roberts in "Luring Lips," a Universal action drama, will be the attraction at the Capitol Theatre on Monday. It is an intense story of a woman, who makes every known sacrifice to secure her husband's release from prison. The novel manner in which the plot is handled and the dramatic ability displayed by the popular star, will add many admirers to the thousands who enjoy the well known star's features.

The situations in "Luring Lips," are human and logical. Adele Martin and her husband are on their honeymoon. Their life is a poem of happiness, until the law snatches her husband and sends him to prison. A shortage of $50,000 is discovered at the bank where the husband is employed.

Justice is misapplied and on the gossamer web of circumstantial evidence Martin is given a term in prison. The point driven home in this drama is the duty of a loyal wife in such a case. The law would easily grant a divorce. In a short time another man of wealth and position edged his way into her life. Adele Martin was human, and the one coveted treasure in her life was wealth and position. To all apeparances her husband was a failure.

What would the average woman do under like conditions? What have women done under the same conditions?

Miss Roberts brings to her role all the fire and feeling which characterizes her unusual screen personality. A notable Universal cast of favorable players support the star, including Darrel Foss, Ramsey Wallace, William Welsh, Carleton King, M. E. Stimson and others.

Balance of this big programme and the Capitol Orchestra will complete a very excellent show at the popular prices in vogue at this popular resort. Fan-Fan.

The Capitol Theatre added to its fine picture programme last evening with a six-act local vaudeville offering which was much enjoyed by the audience. The Misses Sarah Cohen and Bessie Levine gave a number of pianoforte selections; Messrs. Wm. McKinley and Wm. Thompson each gave imitations of Harry Lauder in Scotch jokes and songs enacted in costume; Miss Alice Stinchcombe recited in a very capable manner; Mr. Herbert Rush contributed a couple of excellent vocal solos to the programme, and Mr. Joseph Dean repeated his magician's entertainment with the disappearing balls, finishing with a "vanishing lady" act.

AT THE ALLEN.

THE REAL THING.

One of the big moments in God's Crucible," the picturization of Ralph Connor's novel "The Foreigner," a Hodkinson release which will be offered Monday to the patrons of the Allen Theatre, takes place in a court room, where the young hero is on trial for his life. When Ralph Connor wrote the novel he described this court room at very great length, and because it played so prominent a part in the enfolding of the story, in fullest detail. He was enabled to do this because he did not call upon his imagination, but rather described an actual court room which existed in the City of Winnipeg.

When Henry Alexander MacRae went to Winnipeg to bring Mr. Connor's novel to the screen he at first thought that it would be necessary to reproduce this court room in the studio but was delighted to learn that through the courtesy of the city officials it would be possible for him to "shoot" his scenes right in the very room described by Mr. Connor in the novel.

So that when theatre patrons see the court room scene in "God's Crucible" they will be seeing not a make-shift but the real thing. Not only that but the Court Crier and the clerks and many of the attendants are men who have officaited in their respective offices for a great number of years, therefore their technique is quite perfect. Even the newspaper men are not "extras," but actual reporters connected with the Canadian Free Press,—which seems to insure the last word in realism.

NEAL BURNS HAS FINE NEW COMEDY VEHICLE

In his latest Capitol Comedy, "Treat 'Em Kind," which is being distributed by Goldwyn Neal Burns has one of the best comedy vehicles in which he has yet appeared. The photoplay was directed by M. Goldaine; and the attractive Lucille Ruboy pays the leading feminine role.

The story opens at a prayer meeting in a small town. Here the hero is presented as a model young man who leads the choir and does other worthy tasks for the elders of the church. But there are a few youngsters in the congregation who still believe that prayer meeting is the best place in the world for their pranks. They interrupt the service several times, and finally pick up a mouse and insert it in the hand bag of a typical old maid. This, of course, ends the prayer meeting.

From the church, the good little hero follows his sweetheart to her home, and sees her stop all the evil characters in the town and indulge her instinct for reform. When she gives her time to a drunkard, her model young man decides to win her affections by pretending to need reform. He tries to act deliriously—on tea—and his action land him in the hospital ward where he is kept for observation. Of course, his stay results in winning his sweetheart; but before this is accomplished, the good young man crowds a few dozen laughs into his attemept to be naughty. The picture will be shown Monday at the Allen Theatre.

AT THE ALLEN

What has been declared to be one of the most extraordinary pictures ever made opens on Monday at the Allen Theatre. "God's Crucible", it is called— screen version of Ralph Connor's novel, directed by Henry Alexander MacRae and released by Hodkinson.

The story tells of a young poitcal refugee who flees to Winnipeg to escape his enemies, and there amid the snow-capped grandeur of the Canadian Rockies, wins fame and happiness. Those who have read the novel know that the action moves along at a swift pace from start to finish, and it is said that the picture is vastly more engrossing than the book.

A really marvellous cast will be seen, in which is included Gaston Glass, of "Humoresque" fame, Wilton Lackaye, Gladys Coburn, Bradley Barker, Bigelow Cooper, Jules Cowles, Ann Sutherland, and many others,—an all-star cast if there ever was one.

Manager Furlong is most enthusiastic concerning "God's Crucible", which he feels confident will prove highly enterta ning to his patrons.

AT THE CAPITOL. THREE DAYS COMMENCING MONDAY.

CHAT WITH PRINCE OF WALES CHARACTER IN "JUST SUPPOSE"

If it were true that I had really talked with H.R.H. the Prince of Wales, do you suppose I could sit down to calmly write about it? It would seem scarcely possible, and yet I trust it will not be lese majeste, I must admit that the delightful young romantic actor, Mr. Graham Velsey, must have become so imbued with the role he is playing that he has acquired off stage, as well as on, some of the attributes of the princely young man he impersonates. His is one of the most difficult tasks that an actor has ever essayed. You have heard enough about thhe criticism evoked by Mr. Thomas' play when first produced in New York, but what do you think of the actor's position? In portraying a hero of romance, according to tradition, a man has only to follow along the lines of his predecessors, or, in the case of modern plays, he is only required to be true to form in a general, impersonal way. But to represent a living, popular, universally photographed man such as H.R.H. the Prince, is another matter altogether.

Mr. Velsey told me before the play that he is exceedingly nervous before going on, not through stage fright, but it is a sense of responsibility. "You see, I realise that I do not resemble the Prince very strongly, that I must play to an audience intensely loyal, almost jealous, of that royal personality which has captured the hearts of people all over the world, and one false step may ruin the entire play."

So simple, so unaffected and altogether charming was this young man that intuitively I knew that his performance would be as perfect, as honest, sincere effort added to genuine ability could make it. It gave me a decidedly peculiar sensation—talking with Mr. Velsey. In a few moments I forgot that he was "making up" for a part—his earnestness impressed me just as it must his audiences. "I am conscious at first," he said, "of adverse criticism. I feel that people are disappointed in me, that they really expected to see a living replica of H.R.H., but as the play goes on they gradually warm up, and even when the applause is not over enthusiastic, there is no discordant note, not even a trace of antagonism. And for that I am very grateful to Canadians. Naturally, they would resent anything that bordered on exaggeration, yet their anxiety is nothing to mine. My one ambition is to try to do justice to the part, to deliver the author's lines properly and to justify Mr. Robins' faith in me."

At this point I want to say that beyond everything else I was impressed by Mr. Velsey's sincerity. To relieve him of any embarrassment I told him that I knew he was not an Englishman. Some press notices evidently erred in a few details. Mr. Walter Howe, who acted so admirably the part of the veteran diplomat "who had been bored for sixty years," is an Englishman, so is Norman Cope, the Sir Calverton Shipley of the play, but Graham Velsey is not. To my way of thinking absolute truthfulness concerning such matters is most desirable. Why deny an American actor the tribute of a fine impersonation such as we saw last night. Art knows no geographical distinction, and why not admit that, in voice, deportment and hearing, Mr. Velsey seemed the personification of the well-bred, simple, natural young Englishman. He is of English parentage, possesses the refinement borne of genuine culture, allied to the enthusiasm of a man whose whole heart is in his work. I believe we are to have a repetition of this pretty romance, this play of love and moonlight, of southern courtesy and British chivalry. Mine is not the part of reviewer, but watching keenly as a genuine lover of the drama, every move of every player. I told only the truth this morning to Mrs. Robins when I said I represented a concensus of opinion when I congratulated her and her clever husband, Mr. Edward Robins, on their production. The stage craft, the smooth running performance, the general excellence of the cast made "Just Suppose" one of the treats of the current season. Let us have some more of them!

Unfortunately, I was too late to meet Miss Kathleen Wallace, so in this personal interview I cannot speak of her as I should like to. I forgot to mention that Mr. Velsey made a great impression in Toronto as "Youth" in "Experience" and received very high praise from the critics as Peter Ibbetson—a role made famous by John Barrymore.

LAURA.

November 26th.

AT THE GRAND.

MUTT AND JEFF IN CHINATOWN.

Although there is some reason to suspect that the man who wrote the book for "Mutt and Jeff in Chinatown" must have commenced his work about the time he received his income tax papers, and was out in a mood to find humour in anything, the production at the Grand last night at least contained the two cartoon heroes, and a number of specialties that were entertaining. Billy Browning was "Mutt," while the short end of the arm was taken by Danny McCormack, and both worked hard to be amusing. Blanche Newcomb as Mrs. Mutt, and Josephine Sabee as Lizzie Jeff were equally energetic. Probably the best number on the programme was the specialty given by Fred Roberts, the many-voiced singer, whose offering was the only effort that even momentarily threatened to "stop the show." "Mutt and Jeff in Chinatown" will be the attraction at two performances to-day. —F.D.C.

"JUST LIKE A GIPSEY."

A very pretty song was published a few seasons ago called "The Gipsey Trail." No doubt it was composed after that delightful romance by Robert Housum called "Just Like a Gipsey," had been seen by the author. "The heart of a maid to the heart of a man. All the wide world over"—there you have the basis of the extraordinary heart interest attached to everything unconventional or off the beaten track—Gipsey blood—there is a little in most of us and a great deal of it in some of us. As near as possible to say definitely, Bohemia was the last large camping ground of these nomads, but cities and permanent civilization drove them westward and we find Spanish and English gipsies—finally they even migrated to America and every spring we are reminded of the land of romance when a thin straggling line of sorry looking waggons with their numerous attendants pass through the country on their summer's journey. For, clothe the gipsy in the gay trappings of story and legend as we may, they are better known to the countryside as fortune tellers and horse dealers. And even the sophisticated financier had better look sharp when he measures his wit with that of the apparently gay and careless gipsey.

However, there will be much first-class comedy—a love story with an unusual aspect in "Just like a Gipsey," while the scenic effects will be better than anything hitherto used in Peterborough by the Rex Company. Monday night should be the beginning of a very popular and interesting engagement at the Grand. —Laura.

AT THE REGENT.

"TOM MIX DAZES HIS COWBOYS."

"I had a rattlesnake for a friend once," said Tom Mix, the William Fox star, during a talk of cowboys on location during the making of his latest picture, "The Big Town Round-Up," now being shown at the Regent Theatre—a picture, by the way, in which a rattlesnake figures.

The cowboys laughed. A rattlesnake for a friend! What next? But Tom went on, and soon the bowboys were all ears.

"One day down in Texas," he said, beaming with the recollection of those busy days when $100 per month was a huge sum, "I was tired and the sun was hot. I walked away from the stables and sat down under a tree, leaned my head against the trunk and dozed off. When I reopened my eyes there was a rattler curled up on my chest. In my excitement I brushed him off with one rapid sweep of my arm. I didn't have a gun or I would have shot at him. I reached for a stone, but the rattler had gone. I walked toward the barn, then turned 'round—and there, not ten feet away, following me, was Mr. Rattlesnake. I reached for another stone, but something about the snake made me hesitate: something told me to let him live. So I just said: 'Oh, roll away.'

"By golly, if the rattler didn't unwind, take his tail in his mouth and roll around the grass. That startled me. I never had seen a rattler do a hoop; never thought a rattler could. Another strange thing was that he never rattled. I cried, 'Come here.'

"'Come here,' I yelled. He came to within about two inches of my boot toe and looked up at me. I watched him. Then he curled up around my leg. Well, sir, that snake followed me to the house. He was there when I went out at night. In the morning he was in my room. It was the goldarnest thing you ever saw.

"I had had that snake about a week when the mail came in, and in a paper I saw an advertisement offering $200 for a lost pet snake answering to the name of Joe. I went into the fields and yelled: 'Hey, Joe.' And sure enough he came wiggling to me.

"Oh, boy! I saw 200 iron men in my kit. I got Sandy and, letting the snake wind around my arm, started toward town and that $200. But I made a blunder. I made a nice pathetic speech to Joe. Seems I often make blunders when I make speeches. I said to Joe:

"'I'm sorry to part with you, Joe, but I'm going to take you back to your owner—your boss—and I'm going to collect 200 simoleans for you. Sorry to separate from you, Joe.'

"When I got within a mile of town the snake loosened his grip on my arm, dropped to the ground and disappeared in the brush. I got off and searched, but I never saw him again."

IF YOUR EARS RING WITH HEAD NOISES

If you have roaring, buzzing noises in your ears, are getting hard of hearing and fear Catarrhal Deafness, go to your druggist and get 1 ounce of Parmint (double strength), and add to it ¼ pint of hot water and a little granulated sugar. Take 1 tablespoonful four times a day.

This will often bring quick relief from the distressing head noises. Clogged nostrils should open, breathing become easy and the mucus stop dropping into the throat. It is easy to prepare, costs little and is pleasant to take. Anyone who has Catarrhal trouble of the ears, is hard of hearing or has head noises should give this prescription a trial.

TO-NIGHT

Bud Fisher's Smashing Musical Comedy All New.
The Best of All Cartoon Musical Comedies
BEST SEATS $1.00
Why Pay More?

Mutt and Jeff In Chinatown

MATINEE—SATURDAY
PRICES - 25c, 50c
— TO-NIGHT —

Grand Trans-Canada Theatres, Ltd.

HOME AGAIN!
Next Monday, Tuesday and Wednesday
PETERBORO'S FAVORITES
The REX STOCK CO.
(With Rex Himself)
Presenting
"JUST LIKE A GYPSY"
3-ACT COMEDY THAT IS DIFFERENT

SPECIAL NEW SCENIC PRODUCTION THROUGHOUT
2 VAUDEVILLE ACTS AND ENTIRE CAST IN PLAY
—Usual Prices—20c, 30c, 50c; Gallery 10c. Seats Now—

GRAND 3 DAYS COMM. THURS. DEC. 1
MATINEES—FRIDAY AND SATURDAY AT 2,30

"A MARVELOUS PICTURE" Louis Hillhouse, Cincin. Post
"IT IS A GREAT PICTURE" F. Jo obs, Mail and Empire

METRO PRESENTS The 4 VICENTE BLASCO IBANEZ HORSEMEN OF THE APOCALYPSE
A REX INGRAM PRODUCTION ADAPTED BY JUNE MATHIS
UNIVERSALLY CONCEDED BY THE CRITICS EVERYWHERE
"THE WORLD'S GREATEST PICTURE"
SYMPHONIC SCORE INTERPETED BY A SELECTED COMPANY OF MUSICIANS
SEATS ON SALE MONDAY
MAIL ORDERS NOW
TO AVOID DISAPPOINTMENT AN EARLY SELECTION OF RESERVATIONS IS SUGGESTED

LAST TIME TO-DAY — ALLEN — LAST TIME TO-DAY
CONTINUOUS PERFORMANCE
Romance in Full Bloom!
HOORAY! Here's Charlie in a New Picture from his own Studio. His Best Comedy—A Gale of Giggles from Title to Tailpiece!
ARTHUR S. KANE Presents
CHARLES RAY
—IN—
19 AND PHYLLIS
DON'T MISS IT :: THE SEASON'S TREAT
COMEDY — ALLEN WEEKLY — SERIAL
Matinee—11c, 22c, 27c :: Evening—16c, 22c, 27c

:: MONDAY — TUESDAY — WEDNESDAY ::

AS HIS BOW SWEPT OVER THE VIOLIN, SO WILL 'GOD'S CRUCIBLE' WILL 'GOD'S CRUCIBLE' OR 'THE FOREIGNER' SWEEP OVER YOUR HEARTSTRINGS.

NO ADVANCE IN THE ADMISSION FOR THIS SPECIAL ATTRACTION.

SPECIAL CHRISTIE COMEDY— "TREAT 'EM KIND," —with— NEAL BURNS. LAUGHS—GIGGLES—GALORE.

:: Bray Pictorgraph ::
:: Allen Weekly ::

OVERTURE: ALLEN PREMIER CONCERT ORCHESTRA W. F. LEADER, DIR.

Ernest Shipman Presents 'GOD'S CRUCIBLE' From RALPH CONNOR'S Great Novel "THE FOREIGNER" Directed by HENRY Mac RAE
Gaston Glass - Wilton Lackaye Gladys Coburn - Robert Haines
Produced by Winnipeg Productions Ltd.
HODKINSON

— POPULAR PRICES —

William Fox presents TOM MIX in The Big Town Round-Up
Story by W. McLeod Raine Directed by Lynn F. Reynolds

REGENT Theatre M. PAPPAS, Mgr.
Another Big Bill For Monday!
William Fox presents TOM MIX in the Five-Reel Thrilling Drama
"THE BIG ROUND-UP"
Episode Seven of the 2-Reel Pathe Serial
"DOUBLE ADVENTURE"
Sensational Western Drama in 2 Reels
"THE DEATH TRAP"
Laughable Sunshine Comedy in 2 Reels
"WALK IN THE OIL FIELDS"
Monday's Program was personally selected by Mr. Pappas this week, giving the public the greatest value for their money in pictures.

Sports

THE BIG RUGBY GAME TAKES PLACE A WEEK FROM TO-DAY

The most important rugby game staged in Peterboro since before the war will be played here a week from to-day when the University of Toronto schools team who eliminated Hamilton from the race this week will clash with the Peterboro Collegiate in the O.R.F.U. Inter-scholastic semi-finals. It will be a sudden death game and the winner will meet the Sarnia-Oakwood Collegiate winners for the interscholastic championship of Ontario. The local Collegiate team has put Peterboro back on the rugby man after many years and they should have the united supported of the local sporting fraternity in next Saturday's clash. They have to guarantee the expenses of the Toronto team so that there is no financial loss involved. Tickets will be on sale all week and may be had from any of the Collegiate players. Get one and come to the game if you can— but get one anyway.

Instead of meeting the old boys in a practise game this afternoon the Collegiate decided that in view of the weather conditions and minor injuries to several players, to work out in the Armouries would be more beneficial. The students are working their heads off to improve their condition and team work and they will be on hard as nails and full of "pep" when they take the field a week from to-day.

A rooters' club is being formed at the Collegiate for the big game and every student is expected to join

SPORT COMMENT

The annual meeting of the City Hockey League will be held in the Chamber of Commerce rooms next Tuesday night at eight o'clock. Preliminary details have been looked after, and the stage is set for getaway night. Players who took part in the race last season and are looking forward to another season with the league, should take advantage of the indoor training at the Y.M.C.A. gym. The invitation is wide open.

Here's a fine line of "dope" from the Toronto Globe:

Bellwoods, St. Aldan's, Sarnia C. I., U.T.S., Peterborough C.I., Hamilton C.I., and Oakwood Collegiate still remain in the running for the O.R.F.U. junior championship. All of these teams, with the possible exception of Peterborough, are formidable and the race from now until the finish should be the best ever staged.

Poor sort of encouragement for a new entry in the O.R.F.U. Why defeat the youngsters before the game is played?

The hockey players who attended the training class at the "Y" last night had a lot of fun chasing a volley ball. The players who have not yet reported at the gym are the losers.

Walter Smaill is sizing up the prospects of an indoor baseball league at the armouries. Sports and recreation for the members of the police and fire departments is another item on his programme.

SPORT GOSSIP

HOPPE CHALLENGES THE NEW CHAMPION

CHICAGO, Nov. 26. —(Canadian Press.)—Willie Hoppe, who recently lost the world's 18.2 balkline billiard championship to "Young Jake" Schaefer, after holding it for sixteen years, has challenged the new champion to a return match and posted a $250 guarantee for appearance.

Under the circumstances of the recent tournament in which Shaefer was victor, he does not have to defend his title until March 15, 1922, and it is believed that he will do nothing but exhibition work until that date.

Schaefer has been quoted as saying that the next time he met Hoppe he wanted at least a 3,000 point contest, and Hoppe also is said to favour the marathon route.

AMERICAN OLYMPIC ASSOCIATION ORGANIZED

NEW YORK, Nov. 26.— (Canadian Press.) —The organization of the American Olympic Association was effected yesterday at a meeting here attended by delegates from more than forty sport governing bodies throughout the country.

After the adoption of the constitution more than 40 sport governing bodies were accepted into membership, including various inter-collegiate leagues, conferences, and associations, the Knights of Columbus, amateur hockey league, and American gymnastic union. All other national organizations which control sports forming part of the programme of the Olympic games are eligible for membership.

RICKETS

Cod-liver oil is the best thing in the world for rickets.

Scott's Emulsion

contains richest cod-liver oil, abundant in the vitamines that every rickety child needs.

AT ALL DRUG STORES
PRICE, $1.30 and 65c.
Scott & Bowne, Toronto, Ont.

ALSO MAKERS OF

KI-MOIDS

(Tablets or Granules)
FOR INDIGESTION

21-12ak

TORTURED BY PILES FOR YEARS; RELIEVED BY INTERNAL BATHS

If you are troubled with piles, constipation or biliousness, don't begin taking drugs.

If you bathe internally with the J. B. L. Cascade you will find yourself always bright, confident, and capable. Poisonous waste in the lower intestine is the cause to which a score of common ailments may be traced.

Mr. A. M. Steele, Cupar, Sask., writes: "I had been troubled with my stomach, Piles and Constipation for years until I had become very thin and looked 20 years older. A leading doctor in Regina told me that the main canal was badly ulcered. I gradually became worse, until one day, when purchasing a threshing outfit from Mr. Russell of Regina, Mr. Russell noticed my condition and said: 'I can cure you. Get a J. B. L. Cascade.' Well, I did so, and the first night I used it I slept all night for the first time in weeks, and in a short time felt quite myself again. It also cured my piles, which had troubled me for years."

The Internal Bath is a simple and easy treatment, by the application of warm water. It should be available in every home.

The J. B. L. Cascade is the only perfected appliance for Internal Bathing. It is shown and explained at the Warne Drug Company, Peterborough, Ont.

Write to them for free booklet, "Why Man of Today is Only 50 Per Cent. Efficient"—or telephone or write to Tyrrell's Hygienic Institute, 163 College Street, Toronto.

U. T. S. PLAY P. C. I. HERE WEDNESDAY

TORONTO, Nov. 26.—(Canadian Press).—U.T.S. will now meet Peterborough on Wednesday in a sudden death game to determine which team will meet the winner of to-day's game between Oakwood Collegiate and Sarnia in the final next Saturday.

Cuba has one motor vehicle to every 24 persons.

Drive slowly on old tires or tires that have major repairs.

THE EDUCATION OF YOUR CHILDREN

Have you the money with which to do it?

Start to save while they are young —let them commence life knowing you are at the back of them.

Savings Accounts are a specialty with

The Royal Bank of Canada

PETERBOROUGH BRANCH—
V. EASTWOOD, Manager

KNIGHTS OF PYTHIAS TOOK TWO FROM THE RAYBESTOS

Last night at the Water street alleys in the Business Men's Five Pin League, the Knights of Pythias took two out of three games from the Raybestos. In the third game the Raybestos came strong and rolled the total of 876. For Knights Solomon was high with 561. For the Raybestos Kay was high with 530. Following are the scores:

Knights of Pythias—				
Hamilton	141	106	127	374
Heaslip	138	122	140	400
Thomas	101	125	107	333
Halliday	140	140	150	430
Solomon	234	173	154	561
	754	706	684	2044
Raybestos—				
Sheppard	144	120	165	429
Coursey	104	101	166	371
Russell	146	102	169	417
Kay	190	158	182	530
Vanpier	136	99	194	429
	620	580	876	2076

CHURCH LEAGUE BOWLING.

St. John's 2—Excelsiors 1.

The Excelsiors' Club of George Street Church took two games last night, and St. John's one game in the Church League at the Y.M.C.A. Alleys. The scores were:

Excelsiors	492	692	578	1891
St. John's	584	621	702	1907

ELECTION NEWS

Messrs. V. J. McElderry and William Langford accompanied Mr. J. H. Burnham to Selwyn last evening. Mr. Wellington Manning kindly took the chair.

Mr. Langford sketched in a twenty minute speech the changed relations of Canada commercially and pointed out that no civilized country was now without a securely protective tariff.

Mr. Burnham urged upon the electors the necessity of taking a profound and active interest in national affairs because if the economic conditions of the country at large fell down their own conditions must necessarily become hopeless. Outside markets were now cut off by those markets themselves and home-markets must be developd and kept for the home workers. Farmers lived by producing for industrial centers not by selling to each other and if the centres went down farms would necessarily go back to what they were with the first settlers. He said that it might interest them to know that he had received a very kind message of goodwill from the Dominion Alliance which was published in the Examiner.

Mr. McElderry dealt with the general condition of Canada and of the world which she had done business showing that the United States our great market was shut off from us. For the farmer, the Liberal and Farmer Theory of direct taxation would mean a complete change so that they would not be able to do as at present, namely: avoid the burden of taxes by living cheaply until difficulties were tided over.

The meeting closed with cheers for the King and the candidate.

MEETING AT BRIDGENORTH.

Last night Mr. G. N. Gordon had a crowded meeting at Bridgenorth, and he was most enthusiastically received.

He dealt with Mr. Burnham's meeting the night before as he had learned Mr. Strickland was saying things at the township meetings which had not been reported in the press.

He dealt first of all with the statement made by Mr. Strickland that Mr. Gordon had not offered to enlist, and Mr. Gordon produced a telegram from the medical officer who examined him showing he had tried to enlist in 1916, but had been rejected on account of an ailment from which he was suffering. Mr. Gordon said that he was a married man at the time with a wife and family, and was nearing 40 years of age, while Mr. Strickland was a young man in his twenties, unmarried, and did not enlist until it was a matter of comment and discussion about the city.

The crowd cheered Mr. Gordon to the echo at this announcement. Mr. Gordon said he went further and the best information he had was that he (Mr. Gordon) had offered to enlist before Mr. Strickland had, who got away to the war considerably later than a man who had faith in his country should have.

Mr. Gordon dealt with Mr. Burnham's utterances through the press, and on the platform, concerning Mr. Meighen and his government, and read statements showing that Mr. Burnham had said that "This government was in difficulties, and it cannot last long." "No man can be both Grit and Tory. There can not be two policies for one party."

A further quotation which was received with a great deal of applause by the audience, was that Mr. Burnham had said "There is now no Conservative party in Parliament, hence if elected I will sit on the cross benches as an independent." This government declines to be responsible to any party or any people. It is just a little tea party of its own. The people just pay the taxes, that is to be their sole privilege apparently."

Mr. Gordon said that Sir Henry Drayton had acted illegally when he allowed the Riordon Company, which also controlled the Mail Printing Co. and the Mail and Empire, to default in paying $800,000 in taxation, while it fined respectable members of the community for failing to make an income tax return. He said the difference was whether you were friends of the Government or not. The Mail and Empire had been supporting the government and the government had not collected taxes to the extent of $800,000, which were due and owing from the Riordon Company; but the Government, according to Mr. Gordon, had one law for the rich and another for the poor, which it imposed with a ruthless hand, while the law for its rich friends it did not invoke at all.

Mr. Gordon showed further details of extravagance running into millions of dollars which the government had been guilty of. He said they were threatening to cut down the bonus of the soldiers, but they were able to spend millions of dollars upon Parliament Buildings during a time when these buildings should never have been constructed.

Dr. J. E. Middleton dealt vigorously with the tariff, and said Mr. Gordon was the most active, energetic member that could be sent to Ottawa. He spoke of many instances of where Mr. Gordon had given splendid public service, had tried to save the money of the people when he was in various positions of trust, and he was a man who would not resign in two or three months after he was elected, as Mr. Burnham probably would do again.

Mr. H. G. Walker spoke of how he found things as a business man, and why this government had not satisfied the needs of the business man. He said that new blood was needed, and that a new government should be substituted, because this government had outlived its usefulness. He intimated that Mr. Burnham's views were warped, spasmodic and did not represent the people of Peterborough county. He said it was time that Peterborough had a good live representative to do the things that the people required to have done and not leave it to Mr. Burnham's peculiar humor to do just as he pleases or not at all, which was frequently the case.

Mrs. Clayton Telford sang two solos, which were extremely well received by the audience, with which she is a great favorite.

Mr. John M. Telford was the chairman, and the meeting was a most enthusiastic one.

Rev. Mr. Huffman, Mr. R. N. Scott, ex-Warden of Peterborough, and many other prominent citizens were at the meeting.

AERIAL RAILWAYS IN AUSTRALIA ORGANIZED.

LONDON, Nov. 26. — Canadian Press).—A Melbourne cable states that there will be three thousand miles of organized aerial railways in Australia soon.

GU-SOLVO DISSOLVES GOITRE!

Write for free booklet "D" which tells how a Monk's Famous Medicine will dissolve your goitre at home. Taken inwardly—acts through the blood. Operations unnecessary. One bottle has shown remarkable results. Write today.

THE MONK CHEMICAL CO., Limited
43 Scott St., Toronto, Canada

HOLD UP BANK CAR; GET PAY-ROLL OF $20,000.

CHELSEA, Mass., Nov. 26. — (Canadian Press).—Four men held up an automobile from the National Shawmut Bank of Boston here today and escaped with a pay-roll amounting to twenty thousand dollars.

PRISON THEATRE BURNS

GUELPH, Nov. 26.—(Canadian Press).—The fire at midnight completely destroyed the theatre of the Provincial Reformatory here, the loss being in the neighborhood of six thousand dollars. All five hundred inmates were safely removed.

MOVIE ACTORS COME TO AID OF ARBUCKLE

SAN FRANCISCO, Nov. 26.—(Canadian Press) — A delegation from the motion picture colony at Los Angeles have arrived here in the expectation of taking the stand to testify on behalf of Roscoe Arbuckle.

WESTMOUNTS EXPECT TO DEFEAT TIGER CUBS

HAMILTON, Nov. 26.—(Canadian Press).—The Westmounts of Montreal playing the Tiger Cubs here to-day have the strongest team that ever represented the east in the intermediate ranks. They expect to win this afternoon.

'ROYAL NAVY' CUT PLUG

BEST VALUE FOR 15¢

FINEST QUALITY
Rich-Ripe-Mellow Virginia Tobacco

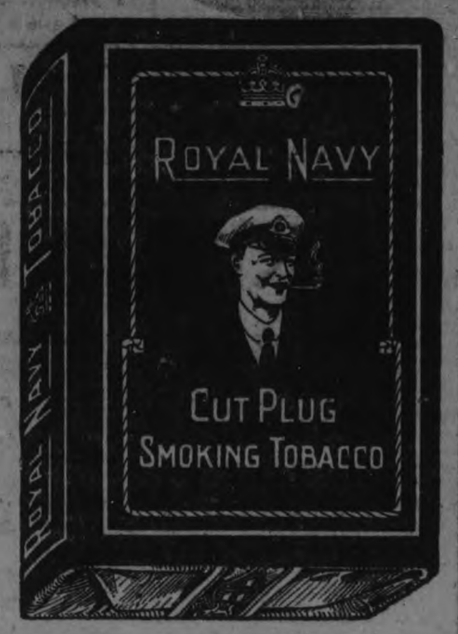

here are more than 100 recognized automobile schools in the United States.

Constipation

It is a disease-producing malady, and if not corrected may result in serious complications. In good health the bowels should move freely at least once every day, carrying away the waste products from the Blood and Liver. If this function fails or is irregular, the work of removing the poisons falls on the Skin and Kidneys, with the result of the latter organs becoming congested and clogged. The Blood becomes poisoned. Indigestion sets in, the Kidneys become deranged, and a severe if not fatal illness is brought on. DR. HENDERSON'S HERB TABLETS correct this trouble by its action on the Liver, causing a healthy flow of Bile, and exerting a soothing and toning influence on the whole Intestinal Track.

Dr. Henderson's Herb Tablets are put up in three sizes—25c, 50c, $1.00 per Box. For sale at Warne's Drug Store, Peterborough.

Ford

Real Service Pays

Winter Storage For Cars

—If you are not going to Drive your Car this Winter, Store it with us. Our Fire-Proof Steam-heated Building ensures Best Service, without any danger of Freezing. Charges Moderate.

Re-painting

—At Very Moderate Prices — A Specialty. Preserve your Car by Repainting This Winter. It will save you many times the Cost, and will keep your Car new. Let us Estimate

Winter Storage for Batteries

—Don't Store your Battery in your Car or in your House all Winter. Be Cautious—Store it with us. We have capacity for over 1,000 Batteries, and will take care of your Battery and keep it up to normal throughout the Winter Months, and deliver to you fully Charged in the Spring. Repairs made if necessary. Charges Moderate.

20% Overhauling Reduction

—Beginning November 21st, we will do all Winter Over-hauling Jobs until further notice, at a Discount of 20 per cent on Labour Charges.

—No better time to have your Car thoroughly gone over by our First-Class Workmen.

Anti-Freeze For Radiators

—Do not risk Freezing Your Radiators in Frosty Weather by using Water. We sell reliable Anti-Freeze at Lowest Prices.

Cylinders Re-bored

Let us Repair Your Cylinders and re-fit Pistons, if necessary. We give you the very best possible job at Reasonable Prices. Cylinders Bored with our Machine are absolutely true and uniform.

Full Line of Accessories

—Don't forget, we have a Full Line of Accessories, Tires, etc., always on hand. Winter Specialities, such as Hand Warmers for the Steering Wheels, Engine and Radiator Covers, Skid Chains, Mayall Heaters that will keep the Water in your radiator warm, Drivers Mitts and Gloves, etc.

Duffus Motor Sales

Ford Cars, Trucks, Tractors and Supplies. Phones 1760 nnd 1761

Cor. Charlotte & Water Sts., Peterboro. Branches, Millbrook & Norwood

ROBT. FAIR & Co. Limited

SATURDAY NIGHT Specials

7.30 TO 9.30 P.M.

WINTER COATING
Winter Weight Napped Coating in green or navy, 54 inches wide. Regular $3.00. To-night, yard..... **$2.00**

MEN'S HANDK'FS
Pure linen and hemmed. Special for to-night for, each **25c**

LADIES' H.S. HANDKERCHIEFS
Hemstitched and all pure linen. Special for to-night at, each..... **15c**

FACTORY COTTON
34 inches wide. At a very low price for to-night, yard..... **12½c**

LINEN SPOOLS
Black and White, No. 35, with 50 yards on each. Regular 10c. To-night, each..... **5c**

PILLOW CASES
2¾-inch hem and good quality. Size 42. Regular 35c. To-night, each..... **29c**

FLANNELETTE
35 inches wide and pure white. Sells at 30c yard. To-night, 5 yards for **$1.00**

BROWN HOSE
1/1 fine rib, in all-wool, in sizes 9, 9½ and 10. Regular $1.25. To-night, pair..... **98c**

LACE COLLARS
For coat, suit or dresses. Cream and white. Regular $1.00. To-night..... **75c**

CURTAIN SCRIM
Cream only, with taped and open-work edge, 36 inches wide. Regular 20c. To-night, yard..... **12½c**

LINDSAY MEMORIAL

LINDSAY, Nov. 26.— The Board of Trade has appointed a strong Representative Committee to actively engage in a campaign for erecting a suitable memorial to the men of Lindsay who made the supreme sacrifice in the great war.

BORN.

FERGUSON.—To Mr. and Mrs. D. P. Ferguson, 184 George street, Nov. 25th, a son.

DR. W. A. SETTLE
OSTEOPATH
124 Hunter St. Phone 649
Hours 9 a.m. to 9 p.m.

What is Your Sons' Education Costing Him?

You may figure your share of the expense in dollars and cents, but if his eyes are weak and he has to strain them over his studies the cost to him may be his eyesight. Keep an eye on his Eyes.

M. J. ROCHE
Eyesight Specialist.
188 CHARLOTTE ST.

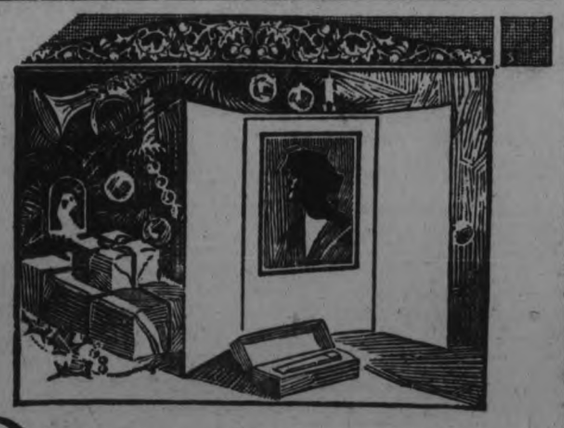

The Best Christmas Gift

THERE IS NOTHING you can give that is so *personal* as your photograph.

Throughout the year, the photograph you give *this* Christmas will stand as a reminder of your loving thoughtfulness. It will contribute happiness to those who mean most to you.

Surprise the family, and your friends. Give photographs.

Today is not too early to arrange for a sitting. Phone for an appointment.

140½ Hunter Street **Troy** STUDIO *"The Photographer in Your Town."*

CITY AND GENERAL

DRY WOOD FOR SALE

Good dry hardwood, mixed wood and slabs and mixed slabs at close prices. 'Phone 1124J. Fitzgerald's Wood Yard, Park and Lake streets. 'Phone 1372J evenings. 6d 126 4976

CONTRACTOR.

G. W. Allen, Builder and Contractor. Estimates given. Work guaranteed. Residence, 555 Chamberlain. 'Phone 1622W. tu-th-s-0d 1812

MARKET AUCTION.

I will sell Saturday, Dec. 3rd, on Market Square, at 10 a.m., the following property of Mr. A. J. Hudson: 4 young Holstein cows, 4 young cattle, 2 horses, farm implements, etc. Terms cash. W. J. Hancock, Auctioneer. 5d-25-26-29-1-2

DON'T DELAY.

We can give you better attention now than when the season's rush begins. Have your Furniture reupholstered better than new, with finest selections of Tapestries, at Reasonable Prices. The American Upholstering Co., 221 Hunter Street. 'Phone 697—Nights and holidays. 396-dtf

DRESSMAKING AND LADIES TAILOR

Madame Pettet has opened o Dressmaking Parlor and Ladies Tailor Shop at 217 Charlotte street. Your patronage will be greatly appreciated 1d-125-5104

SKATE GRINDING OF THE BEST KIND, 15c PAIR

Hockey Sticks, Skate Straps, Pucks and Leather Laces for sale. Skates fitted on boots. WE KNOW HOW.—Wm. Taylor & Son, the Sheffield Cutlers, 210 Hunter street W. 6d-127-5024

APPLES FOR SALE.

Carload of Good Assortment, in bushel baskets, at Storehouse, back of Perkins, Ince Wholesale, on Charlotte Street. Also Quantity of Cooking Apples for present use, at 50c and 7c per bushel. For particulars, 'phone 1614J, between hours 4.30 and 8 p.m. 4d-125-5048

ATTENTION TO AUTOMOBILE AND MARINE ENGINE OWNERS.

We have just installed in our premises a new Fox Grinding and Boring Machine, for the purpose of re-grinding cylinders. Let us re-grind your cylinders and fit them with new pistons and rings. WHITE & ACKFORD, (Machine Shop and Garage), Peterborough, Ont. 26d-131-4644.

JOHN A. DEWART MEETINGS.

The following is a list of meetings of John A. Dewart, the Liberal candidate in East Peterborough. (All meetings commence at 8 p.m.)

LANG—December 1st at 2.30.
INDIAN RIVER HALL — December 1st.
LAKEFIELD TOWN HALL — December 2nd.
NORWOOD TOWN HALL — December 3rd.
All meetings at 8 o'clock. 5d-128-5081.

TAXI CALL 130

The undersigned wished to announce to the public that they have bought out the rights of Mr. Pammett and W. J. Clancy in the Peterboro Auto and Taxi Livery and that they are prepared to give the very best in Taxi service We solicit a continuance of your patronage. Phone 130. We'll do the rest

Yours for service. Peterboro Auto and Taxi Livery, 268½ Charotte St.
H. Stintson.
F. Wilson.
J. Drummond.

LANTERN LECTURE IN BETHANY TABERNACLE

A splendid treat awaits all who will attend Divine service at the Tabernacle on Sunday night when Mr. Cuthbertson of the International Christian Association who has also been a missionary in Japan for sixteen years will give an excellent Illustrated Lecture at 8 p.m.

As Mr. Cuthbertson returns to the field early next month, this will be our last opportunity to hear him and we would like to see the Tabernacle filled to capacity.

We Ask Your Inspection

HUNDREDS are coming to our store, interested in the new goods and gifts for Christmas. You will find it interesting and profitable to inspect the goods in view of the Christmas buying looming up in earnest.

WARNE'S
Diamond Hall
349 George St.

W. O. W. NOTICE

Members of Sherwood Forest Camp are requested to attend the annual nomination of officers on Monday, November 28th.

EAT DAWSON BROS.' HOME-MADE BREAD

Ask your grocer for Dawson's Home-Made Bread and Buns, made in Kleen Bakeries, of the best ingredients, by bakers who "know how!"—w s

CARETAKER WANTED.

Applications with testimonials will be received up to Dec. 5th for the position of caretaker of Knox church. State experience and salary expected. Apply by letter to J. W. Buyers, secretary, 479 Albert street. 4d-23-26-30-3.

"AN OLD PHOTOGRAPH"

At Murray Street Church tomorrow night, Mr. Webb will speak on the subject "An Old Photograph." A meeting of the deacons will be held at the close of the evening service to complete plans for Wednesday evening service of next week.

WINDOW CLEANING.

Contracts for schools, churches, factories, public buildings. Private Houses and Stores a specialty. Double windows put on. Twelve years practical window cleaning in the city Drop a card to W. Foster, care of Tartan Tailor Shop, 161 Hunter St tts-130

TRINITY SERVICES.

At Trinity Churh to-morrow the pastor will preach at both services. His evening theme will be "The Man in the Street." Miss Edwina Palmer the talented violinist, will assist the choir in a splendid servie of praise. At the morning service there will be a five minute talk to the boys and girls on "The Topaz." Strangers in the city are especially invited to these services.

FORD MAGNETOS RE-CHARGED

We have installed a Burrough's magnetizer for re-charging Ford magnetos. We guarantee this re-charging to put the magneto in even a better condition when new; it also makes the car easier to start and increases the power of the lights. Broken tire beads, rim cuts and rubber goods of all kinds repaired; satisfaction guaranteed. Dawson & Johnston, corner McDonnel and George streets. 26d s t th 136 4755

WINTER IN ALGONQUIN PARK

The Algonquin Park of Ontario has become one of the most popular of winter playgrounds, and lovers of winter sports will be glad to learn that the Grand Trunk Railway System has decided that the Highland Inn, the largest of the hotels in the park, will remain open from December 15th to March 15th next. Patrons are advised to make early reservation, and application for same should be addressed to the Manager, Highland Inn, Algonquin Park Station, Ontario. 3d-26-28-30

WE CANNOT GIVE YOU A HOUSE & LOT

with every record you buy, but by saving the money you make through buying our records you will be able to buy a house and lot—in time of course—Now for figures:

1.00 records for 65 cts.
1.65 records for 1.25.
1.00 Columbiass .85

Brunswicks are still UNCHANGED. We have the BEST NEEDLE PHONOGRAPH on the market — look around then come and see OUR BARGAINS. NELSON'S, 332 1/2 George, Victoria Hall Entrance.

TWIN BIRTHDAYS

The birthdays of Messrs. Arthur Holden and W. T. Arnot falling on the same date, November 21, for some years past now they have united in celebrating the event together. Last Monday they both entertained at the home of Mr. Holden, Morrow street, Peterboro, where a number of friends gathered in commemoration of the annually recurring twin birthday. Games, vocal and instrumental music and old-time reminiscenes, together with a dainty lunch, contributed to a real happy evening.

LIBERAL MEETINGS

The following is a list of meetings of G. N. GORDON, Liberal candidate for Peterborough West.

Peterborough, Saturday, November 26th.
Temperance Hall, Smith Monday, November 28th.
Selwyn, Tuesday, November 29th.
North Monaghan Town Hall, Wednesday, November 30th..
All the above meetings except Peterborough are at 7.30 in the evening.
Rockcroft, 2.30 p.m. Ventress School House, 8 p.m., Thursday, December 1st.
Union Creek, 2.30 p.m.; C.M.B.A. Hlal Mount Irwin, 8 p.m., Friday, December 2nd.
Lakehurst 2.30 p.m.; Hall's Bridge, 8 p.m., Saturday December 3rd.

J. J. Hartley, President — C. R. Widdifield, Secretary
God Save the King.
11d 130 4975

BAND MEETS AT SEVEN

Members of the Peterborough Rangers' Band are requested to parade at the Armouries to-night at 7 o'clock in uniform.

SHINE!!!

The present is a most opportune time to have your auto REPAINTED or VARNISHED. Our prices are RIGHT, our work the BEST. Give us a call; we invite your patronage. FITZGERALD & CO. 52d24

REMOVAL NOTICE.

Miss A. Law wishes to notify her Customers and the General Public of her Removal to 186½ Charlotte Street, where a Select Stock of Ladies' and Children's Wear is ready for inspection. 2d-126-4

A WHIST PARTY.

Te whist party and dance held in the Armouries last evening, under the auspices of the Peterborough Rangers, was a decided success. A good crowd attended and the music provided for dancing was excellent.

GRAFONOLA CLUB — $1.00 TO JOIN.

The Greene Christmas Grafonola Club pleases every member — $1.00 to join and secure a fine Instrument. Only 25 to go on Club terms. — Greene Music Store, Charlotte St.

GRAFONOLA CLUB — $1.00 TO JOIN.

The Greene Christmas Grafonola Club pleases every member — $1.00 to join and secure a fine Instrument. Only 25 to go on Club terms. — Greene Music Store, Charlotte St.

NOTICE.

Mr. Millan Northey complains to me that reports have been circulated extensively that he had been summoned and fined for offering and delivering Deteriorated Milk to Selwyn Cheese Factory in Season of 1921.

To my knowledge, this report has no foundation in fact.

Yours truly, R. W. WARD, Dairy Instructor and Sanitary Inspector. 1d-1w

EXHIBIT AND SALE LABRADOR WORK

The date set for the Autumn Rally of the Grenfell Association, has been changed from Tuesday afternoon November 29th to Thursday afternoon December 1st, from 4 to 6 o'clock. It will be held as previously announced in the green room of the Y.W.C.A. where a number of rugs, toys, etc., made by the Industrial Department of the Labrador Medical Mission will be on sale. Afternoon tea will be served and a silver collection taken. The annual business meeting will take place the same afternoon at 3.30 to which the general public are cordially invited.

WELL BABIES' CLINIC.

An Open Meeting of the Well Babies' Clinic will be held next Tuesday afternoon, Nov. 29, at G.W.V.A. Hall, when Dr. McPherson, President of the Clinic, will give an Address on 'The Spread of Germs." Dr. McPherson has had an extensive experience along this line, as a former Medical Health Officer, as present Health Officer for the Schools, and in his hospital work at home and abroad. He is well equipped, therefore, to speak on the subject chosen.

It should be of great benefit to the Women of the City to learn how best to combat the spread of Disease Germs in their households, and no one should miss the opportunity.

The King's Daughters will serve Tea. Mrs. Robt. Harstone will preside. This Meeting is absolutely free to everyone interested, who are cordially invited to be present. 2d-126

LATE WANT ADS.

WANTED— YOUNG GIRL TO learn business. Apply to Madame Merriam, 286 George St. 3d 127 2

LOST — THIS MORNING ON the market or George street, black muff. Finder please leave at Examiner. 1d 125 146

HOUSE FOR SALE—WITH WATER, light and gas. Large lot. A bargain for quick sale. Apply to owner John Victor, 148 Hart Ave. 3d 127 145

TO RENT—SMALL 6-ROOMED brick house $15, light and water. No small children. East City. Apply 24 James street. 3d 127 149

WANTED—THREE COMPLETE ly furnished rooms or small apartment. Apply Box 145 Examiner. 3d 127 148

FOUND ON WARSAW- LAKEfield Road, a shot gun Owner may have same by proving property and paying for this advertisement 3d 127 147

CARD OF THANKS.

Mrs. Charles Peters and family, of Otonabee, wishes to thank their friends and neighbors for kindness during the illness and death of their son and brother, Norman Peters.

CARD OF THANKS.

The Ladies' Aid of George Street Church desire to express their sincere thanks to all those who, by donations or in any other way, assisted so materially in making the Xmas Fair the decided success it was.

PLEASE DON'T FORGET.

Trinity Mission Circle Bazaar of aprons, dainties, home made cooking and candy, in Trinity Reid Street Hall, on December 2nd, afternoon and evening. Buy your Christmas presents there. 1d125 5114

Society

Mrs. E. H. Bamford of Chatham, will sing at St. Andrew's church tomorrow evening.

Church services at Mark street tomorrow will be as follows: Morning subject, "The Model Life." Evening, "The Shield of Truth." Mr. Victor Boorman acts as organist as usual.

Mrs. Leon B. Webb will receive for the first time since her marriage, on Tuesday next, Nov. 28th, from four to six o'clock at her home, 524 Homewood avenue. Mrs. D. Worth and Mrs. J. R. Webb will receive with her.

Mrs. George Spencer, of Havelock, was in the city yesterday.

Mr. Albert Rose, an old Peterborough boy, but for the last twenty-five years a resident of Hartford, Conn., is visiting his mother at 95 Rubidge Street.

Mr. G. Claringbold, of Buffalo, who has been the guest of Colonel and Mrs. Joseph Mills, returned home this morning.

The many friends of Miss Dora Lafferty, 260 Charlotte Street, will regret to learn that she has been confined to her home for some time with a severe attack of bronchitis.

$1,200,000 FIRE IN HEART OF AUGUSTA.

AUGUSTA, Ga., Nov. 26.—(Canadian Press).—Damage estimated at a million three hundred thousand dollars was caused by a fire which broke out in the business district today and burned four hours before it was brought under control.

DIED.

McHUGH — At the family residence, Lindsay, Ont., at 10:30 Friday evening, November 25th, after a brief illness, Margaret O'Neill, beloved wife of Senator George McHugh.

Funeral on Monday morning, November 28th.

IN MEMORIAM.

SHAMBO. — In loving memory of Frederick Shambo, who passed away November 26th, 1918:

Days of sadness still come o'er me,
Tears of sorrow often flow,
Memory keeps my brother near me,
Whom God called three years ago.
There is a link Death cannot sever,
Love and remembrance last forever.
—Inserted by his loving sister,
MRS. GEORGE PANTER

XMAS Suggestions

Snowshoes
Toboggans
Auto Rugs
Coleman Lamps

WE HAVE THEM
J. J. TURNER & SONS LIMITED

VERY FINE BINOCULARS

We have just received the finest grade Binoculars, Opera and Field Glasses we have had since pre-war times:

One magnificent, powerful binocular, sells at only **$25.00.**

Another Binocular, priced $50.00 will sell now for **$40.00.**

FOWLER'S
Registered Optometrists. Eyesight Specialists.
A FOWLER, Phm. B. J E. FOWLER
373 George Street

COMING EVENTS

TO-NIGHT—Bowling at the Water Street Bowling Alleys.

SATURDAY EVENING — County Orange Lodge of West Peterboro meets at 8 o'clock in Victoria Hall.

NOVEMBER 29th.—The home and and School Association of King George School, Ashburnham intend giving a number of "Teas" to increase their funds, the first one will be held at Mrs. Victor Hamilton's, 40 Robinson street on Tuesday afternoon and evening, November 29th. Silver collection—everybody welcome.

TONIGHT—Liberal Mass Meeting in Brock street Rink—Hon. Mackenzie King and Mr. G. N. Gordon will address the electors. Building will be comfortably heated.

DR. A. P. ROGERS
CHIROPRACTOR — 210 BARRIE BLDG
Phones: Office 681 Residence 1398w
Office Hours: 9-12 a.m., 2-4 p.m., 7-8 p.m
Closed Tuesday and Thursday Evenings.

DR. M. C. GOODWIN
Palmer Chiropractor
BARRIE BUILDING, PETERBORO
Lady Attendant
Phone 451
Office Hours—10 to 12 a.m., 2 to 4 and 7 to 8 p.m.
Office Closed Tuesday and Thursday Evenings.

Phones—Office, 1838 Residence, 717w & 783
Day or Night
Prompt Service Reasonable Rates
UNITED TAXI SERVICE
312 and 314 Aylmer Street
Closed and Touring Cars
W. J. CLANCY M. PAMMET and J. P. CROMPTON 26d-142

RALPH CONNOR COMING

The Rev. CHAS. W. GORDON, D.D. (Ralph Connor)

The Moderator of General Assembly of the Presbyterian Church in Canada will address a PUBLIC MEETING in

ST. PAUL'S CHURCH

on

Wednesday Evening, Nov. 30th, at 8 p.m.

A BOON TO WOMANKIND

It is a matter of record that womankind seems to be more susceptible to sickness than the members of the sterner **sex.** This being so, it can be plainly seen that any Health Science which will locate and adjust the CAUSE of Disease is necessarily a BOON TO WOMANKIND.

Such a boon is the HEALTH SCIENCE OF CHIROPRACTIC.

The human back is the same in all people, and the study of the spine is uniformly applicable to people of all ages and both sexes.

Thousands of happy and healthy women of all ages are now happy and healthy because they have taken Chiropractic Vertebral Adjustments.

It has been proven time and again that troubles peculiar to women respond readily to adjustments. Headaches—and hundreds of women in this age are martyrs of these annoying effects—are quickly and often permanently relieved by CHIROPRACTIC.

We call Headache an EFFECT because in women in particular, headache is merely an effect of one or of several disorders that may be present in bodily regions remote from the head. The CAUSE is found to be NERVE PRESSURE, and when that pressure is relieved the headache will disappear.

Women, INVESTIGATE Chiropractic, and you will find by actual experience that CHIROPRACTIC VERTEBRAL ADJUSTMENTS will help you to be Healthy and will Keep YOU Healthy.

All the Chiropractor does is to EXAMINE YOUR SPINE, and if there are any subluxations (displacements) of the vertebrae (small bones), he will adjust same to their proper positions, thus relieving the nerve pressure and allowing the vital force to flow freely to all the organs of the body. **HEALTH WILL BE THE RESULT.**

M. C. Goodwin, D.C. Ph.C., Chiropractor
Palmer School Graduate
LADY ATTENDANT.
106-108 Barrie Building, Peterboro, Phone 431.
OFFICE HOURS—10 to 12 a.m., 2 to 4, and 7 to 8 p.m. Office Closed Tuesday and Thursday Evenings

LADIES, LOOK!

Three Valuable Prizes to be Given Away for the Three Best Loaves of Bread Made from REINDEER Flour

1st Prize—Baking Cabinet
2nd Prize—1 Enamelled, Porcelain Top Kitchen Table
3rd Prize—1 Sack 98 Lbs. REINDEER Flour.

Commencing Friday, Nov. 25. All entries must be in by Wednesday, Nov. 30 at 2.30

See Large Advertisement for Further Particulars, Page 10

The J. C. Turnbull Co., Ltd.

When you want a TAXI
Day or Night
Telephone
FONTAINE'S 1055

The Evening Examiner

PROBABILITIES.
Fresh north-east winds, cloudy. Tuesday, fair, becoming somewhat milder.

VOL. XLIX., No. 125 PETERBOROUGH, MONDAY, NOVEMBER 28, 1921 PRICE THREE CENTS

Greatest Suit Bargain ever Offered in Peterboro
Are here for you to choose from, To-Morrow
and Wednesday. They are all new and no two alike. The regular prices of these Suits were $55, $65, $75, $85, $90, $110 and $125 each. Your choice Month-End Sale, Tuesday and Wednesday $37.50
RICHARD HALL & SON LIMITED

SPRACKLIN MAY RESIGN PULPIT AFTER CHARGES

"FIGHTING PARSON" FACES ALLEGATIONS OF NEGLECT BY CHURCH BOARD--PROCEEDINGS OF SECRET MEETING LEAK OUT

HIS RUM FIGHT RECALLED

(Special Despatch to The Examiner)

WINDSOR, Nov. 28.—The Rev. J. O. Leslie Spracklin, of Sandwich, the pastor who for many months was the terror of the rum-runners on the Canadian shore, is considering resigning from the pastorate of the Sandwich Methodist Church.

The question of asking Mr. Spracklin to resign was taken up at an informal meeting of a majority of the board of trustees Thursday night, when several men and women made charges against Mr. Spracklin. Among other charges were assertions that he spent too much of his time away from his church work, with the result that church attendance and finances suffered. It was decided to bring up the question of asking Mr. Spracklin to resign on Wednesday night.

For months Mr. Spracklin, furnished with a speedboat by the Ontario officials and supplied with several deputies, raided rum-runners. His admirers called him "The Fighting Parson."

One night he shot and killed Beverly ("Babe") Trumble, proprietor of the Chappell House, at that time a notorious Sandwich roadhouse, while making a raid. A jury acquitted Mr. Spracklin last February on his plea of self-defence.

Pleaded For Support.

Ever since Mr. Spracklin began his outside rum fight several of the trustees of the church have objected to his activities. At one time, during the height of his out-of-church activities, he appeared before the board and asked for six weeks' more time, pleading that though the church might suffer temporarily, it would gain in strength as a result of his outside activities in the long run. He says that the church quadrupled in membership in that six weeks.

But lately charges of indifference, neglect and other charges have been heard. Thursday night his accusers faced him before the trustees and repeated their charges.

Mr. Spracklin denied the accusations. He has made it no secret among his friends that he "expected the rum-running interests" to strike at him in revenge for the harassment he gave them. But the members of his board are, the majority of them, also foes of rum-runners and rum-running.

Members of the board of trustees and Mr. Spracklin all pledged themselves to keep the proceedings of Thursday night confidential, and none would discuss the matter

(Continued on page 10.)

REV. J. O. L. SPRACKLIN,
"Fighting Border Parson," whose thrilling and picturesque career as preacher-liquor inspector has reached another crisis in a movement in his church cogregation to force his resignation.

ARBUCKLE TAKES WITNESS STAND

DENIES EVIDENCE OF PROSECUTION AND RELATES HIS VERSION OF FATALITY.

SAN FRANCISCO, Nov. 28. — (Canadian Press). — Taking the stand to-day in his defence, Roscoe Arbuckle denied the evidence of the prosecution witnesses that he had forced Virginia Rappe against a door or having told Alfred Semnacher that he had applied ice to her body. He said he had found Miss Rappe in his room on the night of the party. She was on the bathroom floor, very sick, and holding her abdomen, so he assisted her and gave her some water. He helped her into bed and left the room. When he returned she was on the floor again and moaning, and he placed her once more in bed. While so doing Miss Prevost entered the room. He left the room, but, returning shortly afterwards, he found Miss Rappe sitting on the bed tearing her clothing.

50 CONGRESSMEN REACH MONTREAL

HERE TO STUDY WORKING OF CANADIAN SALES TAX

MONTREAL, Nov. 28.—Canadian Press).—Fifty members of the United States Congressional party who intend touring Canada for the purpose of investigating the working of the Canadian sales tax as an aid to revenue arrived in Montreal this morning and were welcomed at the station by Stanley Cook, on behalf of the Board of Trade.

The Canadian Club tendered the Congressmen a luncheon, at which Lieut.-Col. Alan A. Magee, president, delivered an address of welcome. Lester D. Volk, chairman of the visiting party, replied, stating that the body of which he had the honor to be chairman was the largest group of law makers that had ever left Washington. He had heard much, he said, of Canada's taxation system, termed by many the fairest in the world.

YOUR EYES WILL TELL YOU.

If your eyes are laboring under an undue strain, you must be conscious of something wrong. With normal sight you are never aware of "trying to see." Allow us to make a careful and complete test of your eyes. See W. H. Lacey, Optical Specialist, 410 George Street. mwf

ARREST 3 FOR BRINGING ALIENS INTO THE U.S.

DETROIT, Nov. 26.—(Canadian Press).—Said to be members of a gang engaged in bringing aliens into the United States from Canada, Robert Eagle, Vincenti Cazlewski, and Florence Roper were arrested here to-day.

THE REGULAR MEETING OF THE G.W.V.A. WILL BE HELD TO-NIGHT AT 8 SHARP. EVERY MEMBER OF THE BRANCH IS REQUESTED TO ATTEND.
BUSINESS—NOMINATION OF OFFICERS FOR THE YEAR 1922.
S. WHATLEY,
SECRETARY-TREASURER.
1d

IF YOUR XMAS LIST IS A PROBLEM, COME TO THE 57TH REGIMENT CHAP. I.O.D. E. BAZAAR IN THE Y.M.C.A. ON THURSDAY AND FRIDAY, DEC. 1 AND 2, AND HAVE THE PROBLEM SOLVED. PRACTICAL, DAINTY, GIVEABLE GIFTS OF ALL KINDS, ON SALE AT MODERATE PRICES. 1d-126-12.

PETERBOROUGH GOLF CLUB. THE CLUB HOUSE WILL BE CLOSED FOR THE SEASON ON TUESDAY, 29TH NOVEMBER. MEMBERS WISHING TO SECURE THEIR CLUBS, ETC., WILL BE ABLE TO DO SO ON MONDAY OR TUESDAY AS THE PRO. WILL BE THERE IN THE FORENOON OF THESE DAYS. 2d-126-5110

STOCK OF XMAS CARDS RECEIVED.
THE EXAMINER HAS RECEIVED ITS IMPORTED STOCK OF CHRISTMAS GREETING CARDS, AND SAMPLES MAY BE SEEN ON APPLICATION. ORDERS DELIVERED SAME DAY AS RECEIVED IF DESIRED.

ST. LUKE'S CHURCH BAZAAR, TO BE HELD IN THE CLUB ROOMS OVER THE U. F. O. STORE, SIMCOE STREET, ON TUESDAY AND WEDNESDAY, 29TH AND 30TH NOVEMBER.
List of Booths:
Main Sewing — Fancy Work
Home Cooking — Dolls Galore
Candy — Ice-cream
Handkerchiefs — Fortune Telling
Photo Calendars and Xmas Cards.
Public cordially invited. Good buying and a Good Time. Afternoon tea will be served. Orchestra in the Evenings. 2d-126

DEBATE—A REAL TREAT.
UNDER AUSPICES OF CATHOLIC WOMEN'S LEAGUE, FRIDAY EVENING, DECEMBER 2ND, AT ST. ALPHONSUS' LYCEUM. MUSICAL PROGRAMME. SILVER COLLECTION. 2d-28-1

NOTICE
KNIGHTS OF PYTHIAS.
A FULL ATTENDANCE OF PYTHIANS IS REQUESTED TO ATTEND REGULAR MEETING, W.O.W. HALL, 386 GEORGE STREET, THURSDAY, DEC. 1ST. IMPORTANT BUSINESS.
3d-128-11. K. R. & S.

CURLING CLUB.
A SPECIAL GENERAL MEETING OF THE PETERBOROUGH CURLING CLUB WILL BE HELD IN THE RINK ON CHARLOTTE STREET ON TUESDAY, NOVEMBER 29TH AT EIGHT O'CLOCK P.M. AS VERY IMPORTANT BUSINESS WILL BE DISCUSSED, EVERY MEMBER OF LAST YEAR IS URGED TO BE PRESENT.
FELIX BROWNSCOMBE,
2d-127-21. SECRETARY.

ARMS PARLEYS HAVE ENTERED ON THIRD WEEK

FAR EAST DIVISION READY TO TAKE UP SEVERAL PHASES OF RELATIONSHIP OF POWERS WITH CHINA TODAY.

BORAH WARNS U. S. PUBLIC

WASHINGTON, Nov. 28.—(Canadian Press).—The third week of the conference opened this morning with the Far East division ready to take up several phases of the general question of the relationship of the powers with China, preliminary work on which was completed Saturday. The naval armament question was declared this morning to have reached a definite stage of advancement.

Last night Senator Borah issued a formal statement designed to warn the public of the United States of the hidden dangers of the arms parley. "It is not what you call it, but what it is that counts," he declared, pointing out his belief that President Harding's proposed "Association of Nations" is the League of Nations in a new suit of clothes.

STINNES' VIEW

BERLIN, Nov. 28.—(Canadian Press).—According to the Deutsche Allegemeine Zeitung, the organ of Hugo Stinnes, Europe is being treated as a negligible quantity at the Washington conference. It sees evidence that curtailment of naval aramament has been given primary consideration and that the issue of land armaments is not causing the conference any apprehesion. This attitude, it declares, gives France an indefinite Franchise to continue her devastation of the European mainland.

U. S. EXPERTS PRESENT CASE.

WASHINGTON, Nov. 28.—(Canadian Press).—United States naval experts presented to Japanese and British officers to-day detailed answers to questions presented last week as to Hughes' naval reduction programme. The specific nature of the points involved was not revealed, but it is understood that the United States experts feel that they have been able to show that there exists no reason to change any of the tonnage estimates for the three powers upon which the plan was based, and it is assumed that during the week the naval reduction problem will be returned to the conference for action.

OPPOSE 5-5-3 RATIO.

TOKIO, Nov. 28. — (Canadian Press).—After listening to addresses by a group of Tokio Publicists who have held out for a greater naval ratio for Japan than provided by Hughes' naval holiday proposal, a meeting in Shiba Park to-day adopted resolutions opposing the 5-5-3 ratio and favoring abolition of fortifications in the Pacific Ocean.

POWERS TO RELINQUISH POST OFFFICE PRIVILEGES.

WASHINGTON, Nov. 28.—(Canadian Press).—A resolution declaring for the relinquishment of foreign post office privileges in China was adopted to-day by the nine powers sitting as a committee on Pacific and Far Eastern questions. The date of January 1, 1923, was set for the abandonment of foreign post offices, and this was agreed to by all powers represented except Japan, whose representatives asked for time to hear from their Government.

CANDIDATES AGREE, LAUD ONE ANOTHER

LONDON, Nov. 28.—(Canadian Press Cable). — Agreement on questions before the Washington conference and the Irish problem led to Coalition Candidate Owen Jacobsen and Labor Candidate Thomas Naylor asking each other why they were opposing one another when they appeared on a neutral platform during their campaign for South-East Southwark. Jacobsen referred to Naylor as one of the best friends Labor ever had, and the Labor man testified to Jacobsen's worthiness as an employer.

Placard Up Family Out

QUARANTINE REGULATION OPENLY VIOLATED AND NEIGHBOURS TELL OF FREQUENT INSTANCES

There was nobody home at a house Sanitary Inspector Stapleton visited this morning to remove a quarantine card. Several knocks and twists of the bell brought no response, but a little girl from the neighborhood volunteered the information. "No one is home. They went out this morning." And although the house was placardedfor a contagious disease and supposed to be isolated, the Inspector learned that members of the family had been taking the air every afternoon. How far they went, and whether they called at other homes, was not known, but the main fact was that the quarantine regulation was flouted as flagrantly as most of the traffic rules in this city.

And this is said to be only one of many similar cases.

PROGRAM FOR ROLLER ACADEMY THIS WEEK

SOMETHING SPECIAL EVERY EVENING... WILL BE BEST WEEK OF THE SEASON—SOON OVER.

There will be skating at the Roller Academy this evening with full band. Special attention will be given to this year's skaters. Mr. Pitcher will announce a program for the balance of the week that will be the best weeks amusement of the season There is not more than two weeks roller skating and it is the intention of the management to make this period most entertaining.—Advt.

RELIEF APPEALS RATHER NUMEROUS

LIST TO BE PRESENTED TO CHARITY BOARD AT MEETING TONIGHT

Appeals for relief have been fairly numerous of late, according to Relief Officer F. W. Miller, who will have a statement to present to the Charity Board to-night. In some of these cases men who have been working until quite recently, and receiving a good salary, with comparatively light expenses at home, report that they are out of funds. Their straightened circumstances have all the marks of improvidence, and apparently they are unaware that there are such institutions as banks or even the homely depository of a holeless sock.

Mr. Miller is expecting a visit from a man who was engaged among the twenty or more who began a short time ago the construction of a sewer. According to his record, he was the slowest man of the crowd, and attempted to work in wraps that would have sufficed for Arctic exploration. And when it was suggested to him that he should at least try to keep up with the average speed he "downed tools," threw aside the pick, and, asserting his independence, threw up the job. After the city had offered this man a job, a chance to earn his bread and butter, it is scarcely likely that the Relief Officer will put him on the charity list when he chose to "resign."

REID'S AUTO AND TAXI SERVICE, DAY OR NIGHT. 'PHONE 1766W. dtf

GIRLS WANTED. ELIZABETH BEST CHOCOLATES, LTD., RINK STREET. 1d-126-170

BAZAAR.
COME TO THE REBEKAH LODGE BAZAAR, 173 SIMCOE STREET, TUESDAY AND WEDNESDAY, NOVEMBER 29TH AND 30TH, DAY AND EVENING. PROCEEDS FOR RELIEF. 1d-126-10

KING DEFINES HIS TARIFF PLATFORM, SCORES GOVERNMENT AND MAKES PLEA FOR CLASS AND RACIAL CO-OPERATION

HON. W. L. MACKENZIE KING,
Leader of the Liberal party, who presented the case for the Liberals before an audience of over 5,000 in the Arena Rink Saturday night.

TERMS PERSONAL ATTACKS MADE ON HIM BY MEIGHEN CALLING NAMES LIKE A SMALL BOY—CHARGES "STAR CHAMBER" SYSTEM OF HANDLING NATION'S BUSINESS—GORDON EMPHASIZES WHAT HE CONSIDERS BURNHAM'S VOLTE FACE —OVER 5,000 IN AUDIENCE-

Over five thousand people heard Hon. W. L. Mackenzie-King, leader of the Liberal Party, define his tariff policy, arraign the Government and make an eloquent plea for class and racial unity in the Arena Rink here on Saturday night. In spite of the fact that the lateness of his train delayed his appearance at the Rink until nearly 9 o'clock, the Liberal leader was given an attentive hearing.

Defying anyone to find two of his speeches on the tariff which differed, Mr. King declared that he regarded the tariff platform adopted by the Liberal Convention of 1919 as a chart and that in following it regard must be had for existing conditions. "We wish to build up, not to destroy, the industries of the country," he stated, "and no industry doing a legitimate business need have fear." But he believed that the tariff must be so framed as to bear as lightly as possible upon the four basic industries and upon the necessaries of life.

The tariff, however, was not the great issue, he said; it was the record of the Government, "an invisible Government of political autocrats and industrial plutocrats." To conceal this the Government had thrown out the tariff issue. He reviewed the record of the Government at length, declaring that not only had millions of dollars of the people's money been spent without the people's sanction in the acquirement of the Canadian National Railways and the Grand Trunk, but the Government by the appointment of its friends to the Senate and Bench had influenced the trend of legislation for years to come.

Turning to the personal attacks made upon him by Premier Meighen, he declared that the Premier in terming him "a quack and a mountebank" had resorted to the methods of a Police Court lawyer, and that the measure of the Premier could be taken from his language.

In conclusion, he made an eloquent plea for class, racial, and international unity and co-operation, declaring that the aim of the Liberal Party was to usher in an era of democracy and goodwill, that the sacrifice of the thousands of war dead might not be in vain.

G. N. Gordon, ex-M.P., the local Liberal candidate, declared for Protection, both of industry and labour, promised his support to a measure to make the cost of living bonus a permanent part of the pension to soldiers, and declared that the Government was dead, and all that remained was to back the hearse up to the door on 6th December. He contrasted the cases of local men fined for failing to make income tax returns with the acceptance by the Government of promissory notes for the Riordon Company's taxes, stating that the control of the Riordon Company was the same as that of the Toronto Mail and Empire, chief organ of the Government in Ontario. He averred that the rugs and locks for the House of Commons had been bought from foreign sources, while the Brinton Carpet Company and the Peterborough Lock Company might have obtained the contracts.

Dealing with what he considered the volte face of his opponent, J. H. Burnham, ex-M.P., he read extracts from Mr. Burnham's speeches and letters to The Examiner, attacking the Government and promising that he would not accept the Government nomination.

F. D. Kerr, K.C., and R. R. Hall, K.C., ex-M.P., also spoke.

The G.W.V.A. and 57th Regiment Bands were in attendance, and a musical programme was provided

DRUNK IN AN AUTO GETS 20 DAYS' JAIL

COLLIDED WITH ANOTHER CAR—STOLE FROM HER PARENTS

In spite of his counsel's pleas that, as one of the city garbage collectors his services were necessary for the well-being of the municipality, Magistrate D. W. Dumble sent Allen Wright, Erskine avenue, Brownton, to the county jail for 20 days, this morning, when he was convicted of driving an automobile while intoxicated.

If Mr. Wright's car in its course down Rubidge street Saturday night, had not struck L. G. Dobbin's car his condition might have escaped public notice. The crash at the corner of Sherbrooke and Rubidge streets, however, proved his undoing. It drew a crowd and eventually the police. A procession to the police station followed. Mr. Wright occupying an ignominious seat in the police car that towed his own damaged vehicle in the rear.

Wright alleged he hit a bump in the road and was consequently propelled to the wrong side of the highway. But examination of the road showed no protuberances, and Wright eventually pleaded guilty to being intoxicated.

Under the Motor Vehicles Act, accused could have been sentenced to 30 days, but the Magistrate cut 10 days off when J. O'Brien dwelt on the public need for accused services as garbage collector.

Remanded For Sentence.

Margaret Lapointe was remanded for sentence till next Monday on the charge of theft of $30 from her parents. She pleaded guilty to stealing $20, but not $30, and the fact that she only had $17 when arrested in Toronto, Saturday evening as she stepped off the afternoon train from Peterborough, substantiated her story. The remand was given for the Police Chief to investigate in connection with the case what he called "a more serious matter."

THEATRES

CAPITOL—"Living Lips", stirring story of a beautiful woman's wits; starring Edith Roberts. Vaudeville, the two musical Delevans.
GRAND—The Rex Stock Co., presenting "Just Like a Gypsy" a three act comedy. Also two vaudeville acts.
ALLEN—"God's Crucible" from Ralph Connoor's great novel, "The Foreigner". Special Christie Comedy, "Treat 'Em Kind" and Bray Pictograph.
REGENT—Tom Mix in "The Big Round Up"; episode 7 of the Double Adventure"; western drama, "The Death Trap"; Sunshine comedy.

NOTICE.
MESSRS. CLANCY AND PAMMETT WISH TO ANNOUNCE THAT THEY HAVE WITHDRAWN FROM THE PETERBOROUGH AUTO AND TAXI BUSINESS, AND HAVE OPENED UP THE UNITED AUTO AND TAXI BUSINESS AT 312 AYLMER STREET. THEY EXTEND THEIR THANKS TO FORMER PATRONS AND SOLICIT A CONTINUANCE OF THE SAME FOR THE NEW FIRM. 'PHONE 1838.
3d-126-5057.

Mackenzie King

The appearance of Mr. King was greeted with an enthusiastic ovation from the entire assemblage to which he responded with an expression of appreciation.

Mr. King opened his address with an eulogistic reference to the work of Mr. Gordon in the House. "There has not been a question that affected the great body of the workingmen and the farming classes that he was not ready to support what would be of advantage to them."

Mr. King professed himself as being amused at the stand of Mr. Burnham. His whole argument last February was that Mr. Meighen had usurped power and that his own election should be supported as a protest against this usurpation. Should not this same protest then be intensified a thousand times to a logical mind by the fact of Mr. Meighen not only continuing to hold on to the reins of government, but in his expenditures of hundreds of millions of the people's money in the sixty additional ships he has tacked on to the original programme of the merchant marine, in the taking over of the G.T.R. system without an Act of Parliament or the sanction of the people, and in his final action in filling the second Chamber with men of his own choosing, of his own own caliber and trend of thought, the latter action being characterized by the speaker as a serious usurpation of rights, these men, who will hold their position for many years to come, being antagonistic to the rights and demands of the ordinary working man and the farmer. "What chance would the ordinary individual have with Sir Edward Kemp and his kind?"

The Real Issue.

The deliberate desire of the government was to use the bogey of free trade to hide the real issue of this election, which is an examination of the record of this administration which was based upon a violated pledge. "Have you, any one of you, directly or indirectly, given

(Continued on Page 11)

G. N. Gordon

Mr. Gordon quoted Mr. Burnham's speech at Chemong on July 16, 1920, shortly after his resignation from the House of Commons in protest against what he termed the usurpation of power by the Government, and five letters written to The Examiner by Mr. Burnham, in all of which the Government was vehemently attacked. In a letter to The Examiner on Dec. 31, 1920, Mr. Burnham stated: "I will not accept Government endorsation." Now, the speaker pointed out, Mr. Burnham was supporting the Government and he had villified and deserted.

Following are the six quotations as presented by Mr. Gordon:

On Friday July 16th, 1920, Mr. Burnham spoke at the annual meeting of the West Peterborough Board of Agriculture, at Chemong Park Pavilion, and said, as reported by the Examiner: **"I will begin by making a confession. "The Government at Ottawa is as bad as your roads."**

In a letter to the Examiner, printed on January 7th, 1921, Mr. Burnham said: "It looks like a joke to read in your paper, sir, that a lawyer got up in the National Liberal and Conservative Convention on Wednesday evening, and tried to justify the holding on to power by the Meighen-Calder Government by appeals to history. **It is nothing better than bucaneering for any clique to step in and seize the Government without an appeal to the people.** Why did not the Conservative Association officers call a business convention and give me a chance to be received by that party? Because the same tactics obtain here as there. The Conservative party was ignored and betrayed. The treatment of the Conservative party in this riding by its trusted officers has been a disgrace and a shame."

Mr. Burnham said in a letter to the Examiner dated January 8th, 1921: "Forming a new Party and a new Government, and seizing the treasury, is to seize the opportunity of handling the public business in Canada and of granting charters

(Continued on page 11).

HOUSES, REAL ESTATE

DOUBLE HOUSE CENTRAL $2,000 Rent $24.00 monthly. Apply 183 Simcoe street. 6d 127 63

FOR SALE— DOUBLE HOUSE on Queen street; newly papered and painted. Apply 95 Hunter street. 12d 133 5035

FOR SALE OR RENT—ENNISmore cheese and butter factory. Apply J. P. Flood, Ennismore. 26d 134 3791

HOUSE FOR SALE—WITH WAter, light and gas .Large lot. A bargain for quick sale. Apply to owner John Victor, 148 Hart Ave. 3d 127 145

HOUSES FOR SALE—ON WEST side; 7-roomed house, modern; $4000; 7-roomed house, modern; new $3500. 7-roomed house, modern $3300. For inspection apply 156 London street 'Phone 878 3d 128 166

AGENTS WANTED

AGENTS WANTED — MEN OR women. Best selling household article Large demand for goods. $15 to $20 daily. Stamp for particulars. The Ideal Coal Saving Mfg. Co. 111 Terauley Street. Toronto, Ont. 4d 24 25 26 28 81

CHILDREN'S AID SOCIETY OF PETERBORO CITY AND COUNTY

For the Care of Neglected and Ill-Treated Children.
CHILDREN FOR ADOPTION

G. W. POWELL.
Assistant Secretary and Insnector
588 George Street. Phone 1044w. Office Hours: 12 to 2 and 6 to 8 p.m.

MONEY TO LOAN.

We have funds to loan on Real Estate Security at the lowest rates. GORDON & O'BRIEN. Phone 219.

OSTEOPATHY.

DR. BRUCE E. MARSHALL—Osteopathic Physician. Office, 242 Hunter Street. Hours, 9 to 11, 2 to 4 p.m., 7 to 8 p.m. Telephone 116w.

DRS. WALMSLEY & SETTLE—Osteopathic Physicians. Office in Sun Life Building, corner of Hunter and Water streets. Entrance, 124 Hunter street. Phone 649. Office hours, 9 a.m. to 9 p.m.

MEDICAL.

DR. BUCHANAN, F.R.C.S., Edinburgh; M.R.C., Eng.; L.R.C.P., London. Eye, Ear, Nose and Throat Specialist. Hours: 9-11, 2-4 p.m., and 7-8 p.m. Phone 519. Office, corner of Water and Murray streets.

BARRISTERS AND SOLICITORS.

GORDON & O'BRIEN—Barristers, Solicitors, Notaries. Money to loan on easy terms. Special attention to Patents and Trade Marks. Phone 219. G. N. Gordon, J. A. O'Brien.

S. T. MEDD, Barrister, Solicitor, Notary. Office over the Dominion Bank, corner of George and Simcoe streets. Telephone No. 22. Private funds to loan at current rates upon easy terms.

C. R. WEDDIFIELD, B.A., Barrister, etc., and Solicitor for the City of Peterboro. Money to loan. Office over the Bank of Commerce. Phone 550.

PECK, KERR & McELDERRY, Barristers, Solicitors and Notaries. Office, Water street, Peterboro. Money to loan at the lowest current rates of interest on easy terms of payment. F. A. Peck, F. D. Kerr, V. J. McElderry.

O'CONNELL & CORKERY—Barristers, Solicitors and Notaries. Money to loan at the lowest current rates of interest. Daniel O'Connell, John R. Corkery. Hunter street, two doors west of the Post Office.

DUMBLE & JOHNSTON—Barristers, Solicitors, etc. Office, over the Toronto Savings and Loan Company, George street. D. W. Dumble, K.C., W. Johnston.

A. E. DIXON—Barrister, Solicitor, etc. Office corner Hunter and George streets. Entrance next to Macfill's drug store.

HALL & HALL—Barristers, Solicitors, and Notaries Public, Hunter street, Peterborough, next to St. John's Church. Money to loan at the lowest rates of interest. E. H. D. Hall, Basil D. Hall.

MOORE & WEARING—Barristers and Solicitors, 403 Water street, opposite the Post Office. Money to loan at the lowest current rates of interest. Jos. Wearing, M.A.

R. R. HALL—Barrister, Solicitor, etc., Peterboro, Ont. Office, corner of Hunter and Water streets, over the Canadian Bank of Commerce. Trust funds to loan on easy terms of payment.

JAMES FORDYCE STRICKLAND—Barrister, Solicitor, Notary Public. Money to loan. 124 Hunter street, Peterboro. Phone 151.

ARCHITECTS.

W. & WALTER R. L. BLACKWELL—Architects Office, Bank of Commerce Building, corner of Hunter and Water streets. Telephones: Office, 1300; Residence, 1272.
W. H. BARRY—Architect. Plans prepared for Monumental, Commercial and Domestic Buildings. Office, 539 Gilmour street. Phone 567.

Railway Time Tables

GRAND TRUNK RAILWAY
[Corrected to Date.]

No. 96—8.10 a.m., for Port Hope and Toronto
No. 98—8.20 a.m., for Lindsay, Blackwater Junction, Orillia, Midland, North Bay and Toronto.
No. 98—8.25 a.m., for Hastings, Campbellford, Belleville and points on the Main Line East.
No. 369—8.30 a.m., for Lakefield.
No. 371—12.15 p.m., for Lakefield.
No. 92—12.04 p.m., for Lindsay, Port Hope, Toronto, Buffalo, making connections with International Limited for London, Detroit and Chicago.
No. 100—12.20 p.m., for Hastings, Campbellford and Belleville.
No. 95—5.36 p.m., for Lindsay, Orillia, Midland, North Bay and Toronto.
No. 94—9.10 p.m., for Port Hope, Montreal & Boston.
No. 99—8.19 p.m., for Lindsay.

CANADIAN PACIFIC RAILWAY.
[Corrected to Date.]

GOING EAST—
11.59 a.m.—Norwood, Havelock, Bonarlaw Tweed, Perth, Smith's Falls, Kingston, Ottawa, Montreal and intermediate points daily. On Sunday this train proceeds east only as far as Havelock.
8.20 p.m.—Indian River, Norwood, Havelock and Tweed. Daily except Sunday.
12.03 a.m.—Havelock, Tweed, Kingston, Perth Smith's Falls, Montreal, St. John, Boston and New York. Daily except Saturday.
1.00 a.m.—Havelock, Tweed, Kingston, Perth, Smith's Falls and Ottawa. Daily.
2.19 a.m.—Smith's Falls and Montreal. Sunday only.
GOING WEST—
5.14 a.m.—Myrtle, Toronto, Guelph, Goderich, Hamilton, Galt, Woodstock, St. Thomas, London, Chatham, Detroit, Chicago and New York. Daily.
6.01 a.m.—Toronto (Yonge street), Hamilton, Owen Sound, Tecswater and intermediate points. Daily except Sunday.
7.35 a.m.—Toronto, Hamilton, Brantford, Buffalo, Rochester, Boston, New York, Galt, Woodstock, London, Chatham, Detroit and intermediate points between Peterboro and Toronto. Daily except Sunday.
8.35 a.m.—Bethany, Lindsay, Orillia, Port McNicol and intermediate points. Daily except Sunday.
3.50 p.m.—Toronto, Hamilton, Brantford, Buffalo, New York, Galt, Woodstock, London, Windsor, Detroit, Chicago and intermediate points between Peterboro and Toronto. Daily.
6.50 p.m.—Lindsay, Toronto (Yonge street), and intermediate points. Daily except Sunday.
6.54 a.m.—Toronto. Sunday only.

It Pays to Advertise.

LOST

LOST—SKID TIRE CHAIN 30 by 3 1-2. Finder please leave at United Factory Service, 312 Aylmer. 3d 128 32

LOST—ON SATURDAY AFTERnoon between Cressman's and Lech, Furriers, black moire silk handbag, gray suede frame, long black tassel silk strap handle, containing sum of money. Finder please leave at Examiner. d3 128 6

FOUND

FOUND ON WARSAW- LAKEfield Road, a shot gun Owner may have same by proving property and paying for this advertisement 3d 127 147

STRAYED SHEEP AT 82 Gladstone avenue. Owner may have same by claiming property and paying for advertisement. 3d 128 30

FOUND — A QUANTITY OF stamps. Owner can have same by proving ownership and paying for this advertisement. Apply 311 Frederic or 'phone 1125J after 6 p.m. 3d 128 18

STRAYED UNTO THE PREMises of James Richardson, Lot 18, Concession 8, Otonabee in August, red heifer 2 year old, white spot on forehead. Owner may have same by paying expenses. 3d 126 124 1w

HELP WANTED—Male

FIREMEN, BRAKEMEN, BEGINners $150, later $250 monthly. Write Railway, Box 3785 Examiner 8d 5 7 12 14 19 21 26 28 3785

HELP WANTED--Female

WANTED—A MAID FOR GENeral housework in apartment. Apply. 366 Simcoe street. 2d 127 28

WANTED — DINING ROOM girl. Apply Montgomery Hotel. d3 128 24

WANTED — EXPERIENCED seamers and cutters on knit goods Apply Cornell Knitting Co., Simcoe street. 3d 126 5076

WANTED—A COOK GENERAL in small family. No laundry work. Apply by 'Phone 18, Lakefield. 3d 127 5125

WANTED — EXPERIENCED general. Every convenience. Good wages. Apply 589 Weller street 'Phone 1057. 3d 126 119

WANTED— YOUNG GIRL TO learn business. Apply to Madame Merriam, 286 George St. 3d 127 2

WANTED — GOOD GENERAL servant. Apply between 7 and 8 to-night Mrs. Fred Roy, Rubidge. 1d 126 27

BUSINESS OPPORTUNITIES

OPPORTUNITY IS PRESENTed to a man to associate himself with an immense organization, must possess common sense and ambition, one looking for advancement above his present circumstances; must come well recommended. Apply 204 Barrie Bldg., Ask for Mr. Hayman. 3d 128 34

A complete cash and carry grocery store on wheels. Own one of these in your territory. Meeting with sensational success wherever inaugurated. Two hundred fifty dollars net weekly income. Easy terms. Principal payment of complete stores to be made in monthly installmenuts from profits derived from business. No competition, no store expense. Exclusive territories being alloted rapidly. If you wish to enter, a most profitable business and to insure exclusive rights in your territory communicate with the undersigned immediately. Eleven Hundred and twenty five dollars required. Rolling Stores Limited, 404 Exchange Bldg., Windsor, Ontario. 6d 128 5018

WORK WANTED

WANTED — DRESSMAKING. 'Phone 1564W. 3d 128 25

WORK WANTED—EXPERIENCed clerk, grocery or general store. Apply Box 3265, Examiner.

WORK WANTED — ANYONE wanting wood cut. Apply Box 780 Peterboro Post Office. 3d 128 159

WOMAN WANTS WORK BY the day or plain washing to do at home. Apply Examiner for address. 3d 128 163

PUBLIC STENOGRAPHER AND book-keeper. Save 50% clerking expense. Special contract prices. Mr. Stabler 'phone 229 Room C, 332 1-2 George street 26d 151 160

WANTED

WANTED TO RENT — 3 UNnished rooms. No children reasonable rent. Apply Box 120 Examiner. 3d 126 120

WANTED — SEWING BY THE day. 'phone 165J. 3d 128 7

WANTED TO BUY—A NUMber of Plymouth Rock pullets Wyandottes or Rhode Island Reds. 'Phone 1048J. 1d 127 29

WANTED—THREE COMPLETE ly furnished rooms or small apartment. Apply Box 145 Examiner. 3d 127 148

WANTED—TO HIRE A MARried man by the year, to work on a farm, man to board himself house provided. R. E. Birdsall. Birdsall, P. O. 4d 126 5062

Fowl Wanted

I will pay highest cash price for Live Fowl delivered to S. LEVINE, 203 Charlotte Street. Phone 970w 26d128

NOTICE

NOTICE
FURNACES OF ALL KINDS REpaired and chimneys at lowest prices. Apply 181 London street. 26d 128 3665

HAVE YOUR CHIMNEYS AND furnaces cleaned now before the real cold weather sets in. 'Phone 1851W. 6d 127 89

NOTICE
MACHINE WORK ON CHILdren's frocks, coats and all classes of machine work. 645 Roger street. d3 128 155

MOVING AND CARTING, ANY distance, also hardwood for sale. 'Phone 1114J. Owen Johnson, 187 Perry street. 26d 246 70

FOR SALE

FOR SALE—ONE ENTERPRISE heated. 94 Gladstone. 3d 127 130

FOR SALE—FRENCH ORIENTal Rug. 11 by 13 feet 'phone 788J 3d 12 22

FOR SALE—TWO CUTTERS IN good condition. 247 Hunter street 'Phone 1007J 3d 126 122

FOR SALE—FOX TERRIER, 6 months old. Cheap. Apply Examiner for address. 3d 127 135

FOR SALE — HEINTZMAN piano. First class condition. Price $350.00. Apply 274 Sherbrooke street. 3d 128 151

FOR SALE — QUANTITY OF cow corn. 'phone 1610J or apply 176 Smith street east. 2d 127 8

FOR SALE—SMALL BARN FOR sale. Apply 529 Reid or 'phone 723F. 2d 127 157

FOR SALE — 2 HAND POWER washing machines. Cheap. 215 Prince street. 3d 128 169

FOR SALE—LADIES VELOUR coat, about 18 years. Cheap. Apply Examiner for address. 3d 128 168

FOR SALE — 4 BURNER GAS stove, jet, skates and boots size 8, and dress suit, never worn. Apply Examiner for address. 3d 128 23

FOR SALE—COLUMBIA GRAFonola and records. Good as new. Apply Examiner for address. 3d 128 33

BICYCLE FOR SALE. CHEAP also a few mounted specimens for sale. Apply 561 George. 3d 128 167

FOR SALE — GAS RANGES, heaters, and cook stoves, gramaphones and furniture at 85 Hunter street' 'Phone 1531W. 3d 128 158

FOR SALE — DURHAM COW freshened 2 days. Apply Mr. Murphy, 64 Aberdeen or 'phone 468J 3d 128 16

QUEBEC HEATER FOR SALE— Large size No. 600, improved. Used only two months. Apply 409 McDonnell street, Phone 809J. d3 128 153

MOTHER AND DAUGHTER travelling south. Must dispose of handsome Persian Lamb coat and Hudson seal coat, never worn; cost $575 take $275 or nearest offer also fur collar and cuffs; other articles. Room 76, Empress Hotel. 1d 126 154

FOR SALE— PIECE OF LINOleum. Nearly new. Apply Examiner for address. 3d 128 88

FOR SALE— SINGER SEWING machine. Cheap. Apply Protestant Home. 3d 126 121

FOR SALE—CHEAP. A BLACK Velvet Coat, one long brown coat Apply Examiner for address. 3d 127 137

FOR SALE — ART GARLAND coal heater in good condition. pply 514 Water street. 3d 126 125

DRY WOOD AND SLABS GOOD wood and good service at right prices. Hodgson Bros., corner Dalhousie and Bethune street. 'Phone 703. 6d 130 5103

FOR SALE—DRY SLAB WOOD no edgings. Hemlock. 1 horse load $5.00, 12 inches; Hardwood, 1 horse load. $6.00. 12 inches. 'Phone 1574W. 500 Gilchrist street Promnt delivery. 26d 126 3612

FOR SALE—BLUE BIRD ELECtric washing machine, practically new. Genuine bargain, easy payments arranged. J. McLaren, 200 Antrim street, evenings. 12d 126 3030

FOR SALE — ORGAN $12.00; 1 solid light oak sideboard and table 1 ladies winter coats $5.00 1 five leaf extension table and other good furniture 425 Roger street. 'Phone 1666J. 6d 127 87

FURNACE WOOD JUST REceived a car load of good furnace or Box Stove wood 16 to 22 inches long at $13.00 per cord. Hodgson Bros. 'Phone 703 corner Dalhousie and Bethune. 3d 127 5102

PRIVATE SALE OF FURNIture—1 Climax range; 6 dining room, golden oak chairs; dining room table; parlour suite, parlour table; 1 fumed oak dresser, 1 mahogany bed; 1 dining room Congoleum rug, 9 x 12; 2 small tapestry rugs; 1 folding bed. These articles must be sold immediately and may be seen at 173 Adeline street. 2d 127 152

FOR SALE — CHEAP STEEL range with warming closet; 3-piece parlor suite, extension table kitchen chairs, centre table, sideboard, writing desk, Singer drophead sewing machine; reversible rug 4 x 4; 8-day clock. All in good condition. Apply 27 Park street south, corner Park and Parnell. 3d 128 161

CHINA PAINTING

Mrs. Langley McCarthy
TEACHES BISCOFF'S NEW AND BEAUTIFUL WORK IN CHINA PAINTING.

British astroomers disagree with the theory of Prof Pickering, of Harvard, that there is vegetation on the moon.

Silence is golden, which explains why there is so little of it.

SITUATIONS VACANT

MAKE MONEY AT HOME — $15 to $60 paid weekly for your spare time writing show cards for us No canvassing. We instruct and supply you with work. West-Angus Showcard Service 29 Colborne Bldg., Toronto. def 730

WE TEACH VULCANIZING AND SUPPLY YOU WITH ALL the necessary machinery and tools to enable you to start the vulcanizing business for yourself We also assist you in working up your business successfully. The Reliable Tire System, 229 Charlotte street corner Aylmer street, Peterborough. 12d 132

BOARDERS WANTED

WANTED—2 GIRL BOARDERS to room together near C. G. E. Apply Examiner for address. 3d 127 140

FOR RENT

TO RENT SHED FOR CAR. Apply 667 George street. 3d 127 136

4 LARGE ROOMS TO LET, 273 McDonnel Street. 6d 131 171

TO RENT—SMALL HOUSE. Apply 266 Westcott. 3d 128 156

FOR RENT — FOUR ROOMS for housekeeping partly furnished. Apply 459 Stewart. 3d 126 123

TO RENT—ALL KINDS OF Extension ladders and step ladders also vacuum. 'Phone 1065J. 3d 128 162

FOR RENT — UNFURNISHED front rom $6 per month. Apply evenings. Apply Examiner for address. 3d 128 5045

TO RENT—FURNISHED ROOM and Board with Private family. 189 Romaine street. d3 126 116

TO RENT—CHEAP HOUSE ON Gladstone avenue. Apply 10 Ware street 3d 128 128

TO RENT — HEATED FLAT with all modern improvements. Immediate possession. Apply 95 Hunter street. 12d 133 5036

TO RENT—6 ROOMED HOUSE newly decorated lights, water, gas. Apply mornings only. Apply Examiner for address. 3d 127 141

TO RENT — COMFORTABLE house, clean in "A1 condition" on Antrim, near George. Apply 183 Antrim. 12d 126 3940

TO RENT — NEW HOUSE, 208 Lansdowne street. Apply above address or Mr. P. Goselin, 139 George street. 6d 131 26

FOR RENT—HEATED OFFICE on George street. Immediate possession. Apply 437 George Street.

TO RENT — 2 FURNISHED front rooms for light housekeeping. Apply Examiner for address. 6d 131 15

FOR RENT — HEATED OFFICE in Bank of Commerce Building. Immediate possession. Apply 437 George street. tf2801

TO RENT—SMALL 6-ROOMED brick house $15, light and water. No small children. East City. Apply 24 James street. 3d 127 149

FOR RENT—STORE NO. 173 1-2 Simcoe street, Immediate possession. Apply 437 George street. dtf

TO RENT—FRONT FURNISHed room for gentleman Breakfast desired. Apply Examiner for address. 6d 131 14

FURNISHED BEDROOM WITH light house-keeping privileges would suit young couple; rent very reasonable (central) Examiner for address. 3d 127 129

FOR RENT — FOUR ROOM heated flat, central. All improvements. Immediate possession. Apply Examiner for address. 5d 129 139

TO RENT— SMALL COMFORTable apartment. Suitable for couple or couple with baby. Apply 211 Park street south of De Laval. 3d 127 144

ROOM TO LET — WITH OR without board; gentleman preferred. South end near factories. Apply Examiner for address. 3d 128 19

TO RENT — UNFURNISHED bedroom, with separate bathroom and kitchen. All conveniences; also furnished bedroom two gentlemen, to share with good board. Central. Apply Examiner for address. 2d 127 172

Salesmen

We want to employ two salesmen to sell the shares of Red Arrow Tires, Limited. The men selected will be trained here and sent out to join organizations now in the field. Applicants must be well dressed, good education and personality, between the ages of 25 and 35, and must be willing to work hard. Commission basis. Apply in person to

Mr. Stockdale
309 George Street
7d-131-5107

NEW YORK'S NEW FEMALE OFFICIAL FAVORS FREEDOM.

No Ban on Bobbed Hair, Short Skirts, Etc.

NEW YORK, Nov. 26.—There'll be no regulation of skirt lengths, no ban on bare knees, no outcry against the bobbing of tresses or the parking of corsets by her employees when Miss Annie Mathews takes over on January 1 the office to which she has just been elected as register of the County of New York—the richest politcal plum that has ever fallen into the lap of a woman in New York, if not in the entire United States.

Not that the 12,000, a year register elect hasn't very decided ideas on clothes and all the allied arts so precious to women. Indeed, she has spent the greater part of her 40-odd years studying the clothes problem, first as dressmaker, then a designer and finally as an importing modiste.

But she has even decided ideas on the question of personal liberty.

"I am opposed to all prohibition," she said.

"It is impossible to make women or men moral by legislation. The human race can be improved only by education that will make them appreciate the good and the artistic.

"If any of my young women ask for my advice on clothes, I shall give it. And the most important thing I will tell them is to wear something apropriate for the occasion. A woman's business attire, or house attire certainly should be simple.

Busy herself at the time, receiving congratulations at her campaign headquarters, Miss Mathews' attire emphasized her formula. A plain blue serge dress, softened at the throat by a bit of embroidered linen collar. Black high shoes. No jewelry. Copper colored hair simply coiffed.

"Skirt lengths, bobbed hair, the question of corsets or none," she went on, with a twinkle from behind her pince-nez glasses, "are largely matters of taste—and of figure. All this talk about depravity among young women makes me a bit weary. I believe the young people are as good as young people ever were.

"Of course there are and always have been extremists. But—well, I don't think I will be toubled about these, for I can tell a great deal about character by the clothes one wears. Yes, even the standarized clothes of men.

Miss Mathews enters on her new job of keeping the country's deeds, mortages and leases with but one preconceived idea—that there shall be no prejudice either for or against any of her 150 employees because they happen to be women.

WESTWOOD NEWS

Westwood, Nov. 28.—Messrs. Jas. Sharp, Robt. Steele, Lew Elmhirst, Wm. Nelson, Ben Cardwell, A. Regan, G. Manley, H. Neilson, L. Beavis, Redmond Walsh, J. Warner, Mark Post, A. Humphries, Roy Humphries, Wm. Douglas, Jos. Humphries, Max Humphries, Richard Walsh, J. McColl, Jas. Comstock and several others returned from the northern wilds on Saturday night, each one bringing his share of the hunt, Mr. H. Neilson and Roy Humphries were each lucky enough to capture a big black bear.

The Farmers' Club of Westwood held their annual assembly in the town hall Friday evening, Nov. 25th. Comstock's orchestra furnished the music to a full hall.

Mr. Jos. Clysdale of Birdsall, has purchased Mr. Gordon Faux's farm.

Mr. Robt. Steele of Shaunovan, Sask., is visiting friends in and around Westwood.

Miss Bessie Sargent of Peterborough, spent the week end at her home.

Quite a number of young people attended the dance in Hastings on Nov. 15th.

Miss Lydia Brackenridge spent the week end with friends in Peterborough.

Miss Gwen Renwick is spending a few days at the home of Mr. and Mrs. A. Shearer.

Miss Bertha Warner spent Tuesday in Peterborough.

Mr. Thos. Elmhurst of New York, is visiting his sister, Mrs. John Hope.

Mr. Ben Cardwell has purchased Mr. Fred Wood's farm.

OPERATING RATIO OF C.N.R. 86.41 PER CENT.

OTTAWA, Nov. 28.— (Canadian Press.)—The operating ratio of the Canadian National Railways for August was 86.41 per cent., according to a statement of the Dominion Bureau of Statistics. This figure showed a decided improvement over August, 1920 when the operating ratio was 98.82 per cent.

LLOYD GEORGE BUYS ESTATE FROM ASHCOMBE

LONDON, Nov. 28. — (Canadian Press.) — Premeier Lloyd George has purchased from Lord Ashcombe a portion of the Church estate about five miles from Farnham, in Surrey, and forty miles from London. It is situated in a beautifully wooded district.

Olympian games at Athens were first revived in 1896.

TELEPHONE 791
WHEN YOU WANT YOUR
Piano and Organ Tuned
Player-Pianos a Specialit"
ALL WORK GUARANTEED
W. H. CUNNINGHAM
2560 Weller Street

BRITISH BOOKMAKERS DO NOT EXPECT MANY REQUESTS FOR MONEY

Few Complications From Betting Legislation Looked For.

LONDON, Nov. 26.—Despite the recent betting by check case in the House of Lords, whereby the recovery of bets paid by check was made possible, bookmakers here do not anticipate many applications for the return of their money or that many complications will ensue as a result of the decision.

An agitation has recently been started with the object of legalizing the system of betting by check and the National Sporting League, to which practically all bookmakers are affiliated, has made arrangements with two prominent members of Parliament to introduce in the House of Commons a short bill on that subject. A bill with the object in view has already been introduced to the House of Lords.

The judgment that a bet paid by check can be recovered by the man who pays it came at first a bombshell to the gambling fraternity but, in the light of subsequent happenings, it has appeared to them to be a blessing in disguise inasmuch as it has shown up what they regard as the many anomalies which exist under the present betting laws of Great Britain. The Lord Chancellor (Lord Birkenhead) when he was delivering the judgment in the case referred to, said, he would support the bill so as to revise the gaming act.

The position at present is that the government allows betting under certain conditions. A person desirious of placing a bet must not hand a slip of paper with the bet thereon to a bookmaker in the street or any public place, but he may put the same words on a government telegraph form send it to the government wires at the usual tariff without fear of being arrested.

It may be sent to the bookmakers office by letter or telephone and the sender still be on the safe side.

On the other hand the bookmaker may not take any hard cash in his office, but a bookmaker standing on the race course can take and pay out money to any punter without molestration.

RELEASE CIVIL SERVANTS FOR BURLESQUING GOVT. OFFICIALS

BUENOS AIRES, Nov. 26.—(Associated Press).—A number of students in the National College at Jujuy, who while study also held Government positions, for which they drew pay, have been dismissed from the Government service for burlesquing Government officials in an amateur theatrical performance which they gave at the college. They were charged with having portrayed the Government officials 'in a manner not consistent with the majesty of their office."

REAL ESTATE

7-Roomed Bungalow, all conveniences; beautiful home $4200
8-Roomed House, new, all conveniences, hardwood floors..... $5700
12-Roomed Brick House, all conveniences $5650
6-Roomed White Brick House, George street South $3600
8-Roomed Brick House, north end of the city; all conveniences $7000
7-Roomed House, worth $4200, will sacrifice for $3300

We have several houses for rent; also furnished and unfurnished rooms.
Grocery business about $800
For quality of trim, doors, sash, hardwood flooring and pressed brick see us..

MORDEN and SPRY
Bank of Commerce Bldg.
Room 14 ::: 'Phone 526
Office Open Saturday afternoon and Evening.

FOR SALE

FIRST-CLASS HOUSE, in a first-class section, suitable for converting into two houses, or two or three apartments, at a low figure. This is a good one.

Two Houses to rent, one $60.00, and one $35.00, by

T. WALKER & CO.
163 Hunter St.,W. Phone 1002

FOR SALE

5 Acres of Garden Land, with Brick Cottage, Barn, situated in the South-end; convenient to Street Car Line. Can be purchased for.. ..... $4,750.00
(This to include 1 Cow, 2 Hogs, Hens, Waggon, Buggy, and Garden Utensils).

$1550 will buy a 1 1-2 storey Frame House, lights, large lot; reasonable terms. Situated in the South End.

$4000 will guy a good two-storey Brick House, situated on Hunter Street. All improvements.

Apply—
J. T. O'CONNELL & CO.
136 HUNTER STREET WEST
'Phones—Office 376, Residence 1359

Edwin Elcome TAXIDERMIST

692 HARVEY ST., PETERBOROUGH, ONT.
Heads, Birds, Fish, Etc.
Mounted Artistically and Permanently.
MOOSE, CARIBOU, & DEER HEADS OUR SPECIALTY.
NO TAXI THIS YEAR.

STOP

and think for a moment what your loss would be should Fire destroy your buildings, business, home or contents.

Without *Fire Insurance* your loss is a total one.

With *Fire Insurance* you suffer no loss whatever—and a few dollars a year gives you this protection. All branches of Insurance represented.

See us about policy to-day.

Davis-Thompson Co., Ltd.
Insurance and General Agency
433 George Street, - - Peterborough, Ont.

Every Pay Day
Should Also be a Banking Day

For then you have money and can deposit a portion, small or large, which if not laid safely away is apt to be spent.

Make every pay day count for the future by starting an account with this institution and receiving interest regularly four times a year on money so deposited.

Start your money EARNING TO-DAY.

Toronto Savings & Loan Company

437-439 George Street, Peterborough
Office Hours: 9 a.m to 4 p.m., Saturdays 9 a.m. to 5 p.m.

Mail Edition

The Evening Examiner

Use the Condensed Columns of The Examiner — They Give Excellent Results.

PRICE THREE CENTS — PETERBOROUGH, MONDAY, NOVEMBER 28, 1921 — PRICE THREE CENTS

TO-DAY'S NEWS OF THE DISTRICT

CONSOLIDATED SCHOOL VOTE UPSET BY IRREGULARITIES

INSPECTOR LEES ORDERS NEW POLL OF RATEPAYERS IN SCHOOL SECTION NO. 5 DUMMER TOWNSHIP—FOUR VOTES IN ELECTION ON OCTOBER 24 REJECTED AT ENQUIRY SATURDAY.

The Warsaw Consolidated School agreement entered into by the ratepayers of School Sections Nos. 3 and 5 of Dummer Township, by a vote taken in the respective sections on October 24th, was declared invalid by County School Inspector Richard Lees after an enquiry at the Court House on Saturday afternoon into the complaint of a number of ratepayers that there had been irregularities in the voting.

Mr. Lees found on the evidence submitted to him that four of the men who had voted in S. S. No. 5 were not ratepayers of that section. Their rejection reduced the result of the poll in the section, which had been 16 to 12 in favour of consolidation, to a tie of 12 to 12, and although it was intimated that the Inspector might have called upon the chairman of the meeting in S. S. No. 3, at which the election was held, to cast the deciding vote, he decided in the interests of unity and harmony in the School Section to order a new poll on a date which he will announce later.

This case had stirred up considerable feeling among the farmers of both sections and had attracted the attention of the whole township. So many of the farmers of Dummer, especially those in the vicinity of Warsaw were present on Saturday that Mr. Lees conducted the hearing in the main court room. He presided at the desk of the Clerk of the Court.

Presented a Petition.

The complaint was made by James Graystock of S. S. No. 5, the Warsaw school, and David Taylor, of S. S. No. 5, known as the fourth line school. More than forty signatures were affixed to the stated objections, although according to the Statute only one was required to secure an investigation of the charges. The other names were added, it was explained, to indicate that the opposition to the election, which had returned in each section a majority for consolidation, was not confined to one or two persons.

Mr. E. A. Peck appeared for the two school boards, and Mr. O. A. Langley for the complainants.

How the Vote Went.

In the polling on October 24 Warsaw School Section No. 3 gave 52 for and 19 against, the proposed consolidation, and S. S. No. 5 gave 15 for and 12 against.

The names struck off the affirmative list in the S. S. No. 5 vote, were W. S. Hamblin, W. H. Grey, Edward Payne and Arthur Payne.

Mr. Langley challenged these and Mr. Peck said that it appeared they they were not entitled to vote in that section, that they lived on the border of the section, and that the impression had become founded that they lived in S. S. No. 5, instead of S. S. No. 3. He therefore did not dispute Mr. Langley's challenge but in turn questioned the right of Percy Tighe, who name appeared in the negative list. This point involved considerable argument. Mr. Lees finally ruled that Mr. Tighe's name should stand, and Mr. Peck consented, saying that a decision swinging on only one vote would not conduce to the good will essential to the success of a consolidated school.

At one stage of the enquiry Mr. Lees admitted to Mr. Langley that he strongly hoped the two sections would consolidate, but he realized that without the sympathetic support of the people and the fullest harmony among the ratepayers the proposed school would suffer from the outset and would be unable to accomplish the results expected of it.

Verified Signatures.

After a brief discussion as to the procedure of the enquiry, it was opened by Mr. Peck requesting that the signatures on the petition for the investigation be verified.

When the list was gone over Mr. Peck said that Mr. Langley should

(Continued on page 5)

CAMPBELLFORD AND DISTRICT

CAMPBELLFORD, Nov. 28. — The play, "Billeted," to be given in the Opera House on Tuesday night, Nov. 29th, by a number of Belleville young people, under the auspices of St. Andrew's Young People's Society, promises to be a grand success. The cost, which is nearly the same as that which, last year, presented the "Old-Fashioned Mother" here, speaks for itself. The play, which is under the direction of Miss Jessie Quite, of the Albert College staff, is under royalty, and the plan of the hall is fast filling. All who attend are assured of a treat, as this play, presented by the same young people, has drawn crowded houses in Shannonville and Belleville.

Born—In Campbellford ,on Nov. 26th, to Mr. and Mrs. Nicholson, of St. Ola (nee Ruth McComb), a daughter.

Mission Circle.

The Young Ladies' Mission Circle of the Methodist Church will hold their meeting this week at the home of Mrs. Walter Wiggins, on Wednesday evening. All members are urged to be present so that more complete arrangements for the bazaar, which is to be held soon, can be made.

Father Phelan's bazaar, which was held last week, was a most decided success from every standpoint. The total net proceeds, after paying expenses, amounted to the grand total of nearly $2,800.

A meeting under the auspices of the National Progressive party, and in the interests of Mr. Fred Slade, candidate, will be held in the Opera House to-nigh. Besides Mr. Slade, Mrs. Vair and Mr. Thomas, of Toronto, will speak. All are invited.

THE 4 HORSEMEN OF THE APOCALYPSE

CAPT. J. DEWART VISITS APSLEY

CARRIES ELECTION CAMPAIGN INTO THE NORTH COUNTRY

APSLEY, Nov. 28.— Capt. J. A. Dewart, M.C., Liberal candidate, and Reeve Curtis of Havelock, addressed a crowded meeting of electors here Thursday.

Reeve Duncan Brown occupied the chair and introduced the speakers.

Mr. Dewart in a comprehensive speech, reviewed the record of the government. He claimed that Premier Meighen talked tariff to keep the yese of the eltcors from the record of his administration.

He discussed the deplorable financial condition of the country and went into the railway situation thoroughly, clearing up the charge that the Liberals were partly responsible for their condition.

He condemned Hon. Arthur Meighen and Hon. T. A. Crerar as two men who had been Cabinet Ministers when the railways were purchased, when the railway board of directors was appointed and when the secret system of accounting for these railways was devised.

He charged them as ministers of the Crown in the Union government with betraying the confidence of the people in not carrying out their promises made before the 1917 election. They also must take their share in the responsibility of giving a limited franchise to the women and the unfair manner in which the soldier vote was used in that election.

He dealt with the Murdock charges and condemned the practice of the Minister of the Crown having large private interests.

Mr. Dewart presented the Liberal platform and policy and closed with a strong appeal for the forces opposed to the government to unite behind the Liberal party.

Drury Government.

Reeve Curtis, in an exceedingly humorous speech, showed that the Drury government had violated their election pledges. Instead of doing away with Government House, about $3,000 more had been spent on it in one year than the last year of the Hearst government. Instead of im-

(Continued page 5.)

PREMIER TALKS LIKE A LITTLE BOY, SAYS KING

OVER 5,000 HEAR LIBERAL LEADER ARRAIGN GOVERNMENT AND DEFINE POLICY ON TARIFF.

LATE ARRIVING HERE

Declaring that the Prime Minister in his recent speeches, during which references had been made to "quacks and mountebanks as applied to the gentlemen opposing himself," had expressed himself "as might a little boy, but not a Prime Minister,' Hon. W. L. Mackenzie King, leader of the Liberal party, in his address here Saturday night, to an audience of over five thousand people in the Arena Rink, made several references to recent speeches of Right. Hon. Arthur Meighen, as well as other members of the Cabinet. "The Prime Minister,' Mr. King asserted, "when he comes down to using such terms as 'infamous perfidy' and the like, shows the country that he is fighting on the losing side, and he hopes to distract attention from his own losing fight by resorting to 'calling names.'"

The Liberal leader also criticized Senator G. D. Robertson, who "from a safe seat in the Senate," was criticizing James Murdock, whom he termed "an eight thousand dollar hero." It would have been more fitting, Mr. King declared, had Senator Robertson faced the people in an open campaign, by contesting a riding for the Commons, rather than "from a sheltered life job in the Senate."

Hon. Mr. King's train was about half an hour late in arriving at Peterboro, but the audience stayed in the rink, though the temperature was low, until nearly nine o'clock before the chief speaker of the evening was able to put in an appearance.

Hon. Mr. King in his speech dealt with tariff matters, the railways, and charged the government with having followed "star chamber and order in council" methods in handling the business of the country. He criticized the Government, declaring that it had refused information to Parliament and the public, which was of vital importance, and again asserted that there was an "invisible power behind the Meighen government which had kept it in power for 16 months against the wishes of the people."

Dealing with the tariff, Mr. King said that the best tariff policy in the interests of the country was that of the Liberals which, he explained, was a policy of downward revision; a tariff designed primarily for revenue, which would lighten the burden of taxation on implements of production in the four basic industries, and on foodstuffs.

He regarded the tariff platform adopted by the Liberal convention of 1910 as a chart, and said that in following this, conditions must be taken into consideration.

"We want to build up, not to destroy, the industries of the country, and no industry doing a legitimate business need have fear," he stated.

The Prime Minister talked of the need of tariff revision, said Mr. King but nobody had yet been told how he proposed to revise the tariff if his Government were returned to power. He would not dare revise it upwards, and then face the people, and to revise it downward would be to bring down the wrath of the "invisible power" behind the Government. A huge sum had been spent in getting information as to tariff revision but nothing further had been done, and the men who has gathered that information were keeping silent as to what was needed.

The Liberal leader again made an appeal for unity among all classes and creeds of Canadians to undo the harm wrought by the war and urged his hearers to support the Liberal candidate and return to power a strong, united party, which would carry on without any thought of coalitions, "of which the country was heartily sick.'

On Monday night Mr. King speaks at Pembroke, in the first meeting of his final Ontario series, which will end in North York on December 5th.

CRUSHED BY DOOR.

LINDSAY, November 28. — After sufferring for a week from terrible injuries received as a result of an accident, Patrick Dominic Fitzpatrick, the eldest son of Mr. and Mrs. Hillary Fitzpatrick, West Ops, passed away Saturday.

The funeral took place this morning at 9.00 a.m., from the family residence, West Ops, to St. Mary's church, and thence to the Catholic cemetery.

The deceased was helping to fill a silo when a barn door blew over, crushing him against a pile of stones

Road Work Continues.

Work has been completed at Kelly's hill in the 12th concession of Emily, and is now open for traffic. About 1500 cubic feet of rock has been removed and the hill is now reduced to a satisfactory grade.

Reindeer Flour
Flees from no quality test, and fears no quality competition.
Peterboro Cereal Co.

C. G. MACNEIL.

Secretary Dominion Command, G. W.V.A., whose telegram to the three political leaders regarding an alleged plot to loot the Canadian National Railways and hand them over to private ownership, was answered from here on Saturday night by Hon W. L. Mackenzie King, leader of the Liberal party.

CONFERENCES PERIODICALLY ARE PROBABLE

SUPPORT OF CANADA'S SUGGESTION BY HARDING MAY LEAD TO "ASSOCIATION OF NATIONS'

VIVIANI IS FAVORABLE

WASHINGTON, Nov. 28.—(By Ben. Deacon, Staff Correspondent of the Canadian Press)—What will be the attitude of the nations whose representatives are meeting in Washington in regard to the plan for holding of periodical future conference which has been endorsed by President Harding? How far does the United States President propose to go to develop ng this proposal into a definite association of nations? What will be the effect upon the League of Nations? Is the presidential attitude an indication that the people of the United States are now ready to unite with the people of other lands in some form of world organization for the promotion of the general welfare? What will the United States Congress do about it? Can Mr. Harding put the thing over?

These, and a host of other questions have been asked in Washington since announcement came from the White House that Mr. Harding had advocated continuing conference. And they have been answered, unofficially, in a score of different ways. The announced attitude of the United States President on the proposal has been the chief topic of controversy and discussion over the week-end. It has been the one big sensation of the conference since the opening day when Mr. Hughes dropped the United States' proposals on naval armament out of a clear sky.

To-day, in a haze of conjecture and contradictory opinion only a very few definitely known factors stand out clearly.

One of these is Canada's attitude. Of all the nations represented at the conference the stand of the Dominion is probably the most clearly defined. Canada was recognized as favoring a plan of this description ten days before the White House announcement came. Sir Robert Borden in a memorandum, is reported to have submitted a plan which in principle was identical with that of Mr. Harding.

It has been understood, though it has never been so stated officially that members of the other Dominion delegations have expressed approval of the proposal as submitted by Sir Robert. No indication of the attitude of the Old Country representatives toward the Canadian suggestion has been given.

But, through a British spokesman on Saturday, there came a hint as to the reaction of the delegates from Great Britain to the plan as expressed by Mr. Harding. Interposed bluntly, this amounted to an expression of the belief that it was up to the United States first to formulate some definite plan which the United States could bring before the conference with the assurance that it would have the support of the people and of Congress. The British, it was stated, were most anxious to participate in any move ment that would tend toward the peace of the world, but it was felt the President's suggestion was "more or less a United States domestic question," and that it would not be proper for the delegates to express an opinion until the details had been worked out and the Congress of the United States had decided on some definite scheme that would have full approval of the people of the country.

This definition of the British attitude has been the subject of much conjecture. In home quarters it is taken to mean that, because of the feeling of antagonism to the League of Nations idea, as expressed by United States candidates in the last election, it would be advisable to permit the United States to take the initiative in any move of this nature The matter may raise a very delicate domestic problem. Any plan which implies, either now or in the future, a definite association of the United

(Continued on Page 5).

KING OPPOSES PLOT AGAINST GOVT. RAILWAY

REPLIES FROM PETERBORO' TO MACNEIL'S QUERY REGARDING ALLEGED PLAN TO LOOT C.N.R.

TERMS IT GOVT. PLOT

Declaring that he would not only "entirely disapprove" but also "most actively oppose" any attempt at a coalition "for the purpose of looting the Canadian National Railways and handing them over to a private corporation, together with the ultimate disposal of the Grand Trunk Railway to American interests," Hon. W. L. Mackenzie King, leader of the Liberal party, sent from here on Saturday night his reply to the questions submitted to him by C. G. MacNeil, Dominion Secretary of the Great War Veterans' Association.

Hon. Mr. King's wire to Mr. MacNeil at Ottawa follows:

"Replying to your communication received by wire to-day permit me to say that I have the utmost confidence in the loyalty of all the Liberal candidates of the Province of Quebec to the Liberal party and toward myself as its leader.

"The persistent circulation of such rumors as those contained in your telegram owes its origin, I believe to a very natural desire on the part of certain members of the National Liberal and Conservative Party to have formed, after December 6th, any kind of a coalition which would afford to members of that party a continued participation in the control of Government and to create in the interval, for party political ends, as much as may be possible in the way of distrust and dissension.

"It is, I think, unnecessary for me to add that a coalition for any such purposes as those mentioned in your wire would meet not only with my entire disapproval, but with most active opposition and in this I do not hesitate to speak for the Liberal party as well as myself.

(Signed) **"W. L. Mackenzie King."**

OSHKIGMONG HAPPENINGS

OSHKIGMONG, Nov. 25.— Mr. Shields of Toronto, was here last week on a short visit to Chief D. E. Whetung.

The ice on Mud and Buckhorn Lakes has all disappeared.

Misses Rose and Maggie Brown, with their mother, have returned from Longford, where they have been visiting.

Mrs. J. Jones of Hall's Bridge, made a brief visit to her daughter, Mrs. D. E. Whetung, Thursday of last week.

Mrs. Frank Joe, of Longford, is here visiting her mother, Mrs. W. Smoke.

Teh boys of Chemong are busy chopping cord wood for Mr. Jopling.

Rev. Mr. Ireland preached a very impressive sermon last Sunday from the words found in the Book of Proverbs, 4:18, "The path of the just is as the shining light that shineth more and more unto the perfect day"

Mr. N. Plain of Sarnia, is expected here in the beginning of December to conduct a series of revival meetings in the church. Mr. Plain is a real earnest church worker and devotes much of his time to religious work in other Indian reservations, both in Ontario and in parts of the United States.

BAILIEBORO NEWS

BAILIEBORO, Nov. 28.—Bailieboro has added a literary society to the list of its week-night attractions. A well-attended meeting was held last Thursday night in the I.O.O.F. Hall, when tit was decided to organize the Bailieboro Literary Society. Harry Campbell was chosen as chairman, Gerald Armstrong treasurer and Frank Dawson secretary. Various committees were appointed and a debate arranged for the next meeting Dec. 1st. It was agreed that surplus funds, after paying expenses, be devoted to the proposed skating rink. The Literary, which is open to both sexes, is sure to have a large membership and flourishing career.

TWENTY-SEVEN KILLED.

BELFAST, November 28. Canadian Press. — The official figures place the number of persons killed during the last few days disorders here at 27.

PROBABILITIES.

Fresh to strong northeast to northwest winds; partly cloudy with much the same temperature.

Ford

Real Service Pays

Winter Storage For Cars
—If you are not going to Drive your Car this Winter, Store it with us. Our Fire-Proof Steam-heated Building ensures Best Service, without any danger of Freezing. Charges Moderate.

Re-painting
—At Very Moderate Prices — A Specialty. Preserve your Car by Repainting This Winter. It will save you many times the Cost, and will keep your Car new. Let us Estimate

Winter Storage for Batteries
—Don't Store your Battery in your Car or in your House all Winter. Be Cautious—Store it with us. We have capacity for over 1,000 Batteries, and will take care of your Battery and keep it up to normal throughout the Winter Months, and deliver to you fully Charged in the Spring. Repairs made if necessary. Charges Moderate.

20% Overhauling Reduction
—Beginning November 21st, we will do all Winter Over-hauling Jobs until further notice, at a Discount of 20 per cent on Labour Charges.
—No better time to have your Car thoroughly gone over by our First-Class Workmen.

Anti-Freeze For Radiators
—Do not risk Freezing Your Radiators in Frosty Weather by using Water. We sell reliable Anti-Freeze at Lowest Prices.

Cylinders Re-bored
Let us Repair Your Cylinders and re-fit Pistons, if necessary. We give you the very best possible job at Reasonable Prices. Cylinders Bored with our Machine are absolutely true and uniform.

Full Line of Accessories
—Don't forget, we have a Full Line of Accessories, Tires, etc., always on hand. Winter Specialities, such as Hand Warmers for the Steering Wheels, Engine and Radiator Covers, Skid Chains, Mayall Heaters that will keep the Water in your radiator warm, Drivers Mitts and Gloves, etc.

Duffus Motor Sales
Ford Cars, Trucks, Tractors and Supplies. Phones 1760 nnd 1761
Cor. Charlotte & Water Sts., Peterboro. Branches, Millbrook & Norwood

Smoke T&B
Mellowed Virginia leaf, blended by experts

Evening Examiner

PHONES—Editorial, 1601. Business Office, 1800. Private Branch Exchange to all Departments.

The Examiner is a Member of the Audit Bureau of Circulation.

The Daily Examiner, published every lawful evening. The Peterborough Examiner, Limited, Office, 419 George Street.

The Weekly Examiner, published Thursday morning.

The Subscription Price of The Daily Examiner is $6.00 per year; that of The Weekly Examiner is $1.50.

U. S. REPRESENTATIVES.

Special U. S. Representatives — W. H. Stockwell, 629 People's Gas Building, Chicago, Ill.

New York—Chas. F. Miller, 225 Fifth Avenue.

Advertising Rates on Application.

R. M. GLOVER, Managing Director.

MONDAY, NOVEMBER 28, 1921.

HISTORY.

Lord Leverhulme in a recent address in Liverpool said: "History keeps on repeating itself, but the most striking fact about history is that neither capital nor labor learns anything from history. The lessons of history are learned in the more costly school of experience. Take the question of government subsidies for industries or labor. All attempts at subsidies are as old as sin, and equally as wicked and pernicious. In the old Roman Empire the popular election cry was 'Free bread and fere circuses,' and to this day there is plainly to be seen on the walls of Pompeii this election slogan painted there nearly two thousand years ago."

THE DUTY OF THE HOUR.

A week from to-morrow is election day, and the long campaign will soon be over. Although in West Peterborough it cannot be said that the contest has been a particularly lively one, the leaders of the two parties represented in the local campaign have visited the riding and laid their case before the people and the electors should be in a position to weigh the evidence and to give their verdict next week. In the interest of their country and as an evidence of their appreciation of their duties as citizens it is to be hoped that they will mesaure up to their responsibilities and see that their franchise is used. They should not depend upon the party organization to remind them of their duty or to get them to the polling booths, for no matter how complete the campaign machinery of the parties might be it would be difficult to look after all the names on the list. The elector who realizes that voting is not only a prvilege but an obligation will himself see to it that his duty is discharged, and the man who fails to use his franchise because nobody asked him to vote cannot object to being called a shirker.

SATURDAY'S MEETING.

Hon. Mackenzie King has no reason to complain of the warmth of his reception in Peterborough or of the size of the crowd which gathered to hear him. The Liberal leader had an audience which crowded Brock street rink and was given an attentive hearing, with no interruptions. Although heckling has been a feature of many political meetings throughout the country, it is a disease from which Peterborough seems to be immune, for both the Premier and the leader of the Liberal Opposition have been heard here during the present campaign without the slightest disturbance in the audience. Hon. Mr. King showed no ill effects of the lengthy campaign, there being no evidence of fatigue in his voice or in his bearing as he discussed the issues of the election. It is doubtful whether any two men in the history of Canada have addressed so many meetings in a single campaign as have Mr. Meighen and Mr. King in the present contest, and it was a matter of surprise that after many weeks of campaigning the latter should be in such excellent condition as Saturday night's meeting proved him to be.

A POSSIBLE DANGER.

The chief trouble with an organization like the Tenants' and Owners' Association is that it attracts to it all the cranks and kickers in the community. The aims and objects of the Association are founded on a true conception of the duties of citizenship and the men who were chiefly concerned in its launching deserve credit for the interest they are taking in civic affairs. But they must be careful in restraining the individuals with "axes to grind," the chronic fault-finders and the little citizens who cannot understand that Peterborough has advanced in status and is no longer a village. Such people will naturally gravitate to an organization that affords them an opportunity to air their complaints in public, and if they are not checked at the beginning they will bury the constructive ideas of citizens who are anxious for a better civic administration beneath an avalanche of senseless criticism. Unless it is constructive in its tendency, criticism is valueless and much of what was said at the meeting the other night could not be described as constructive. It is not difficult to find fault, but it is useless unless a remedy for the condition complained of accompanies the criticism. The Association should be a clearing house for helpful ideas in regard to the city's affair. If it is allowed to degenerate into a mere kickers' club it will not contribute a great deal towards Peterborough's progress.

AT THE CONFERENCE.

Those who take a purely cynical view of international relations do not, one might almost say, give up hope even yet that the Washington conference may end in nothing.

They would scarcely admit that such is their hope, but it amounts to just about that. They do no expect that any important agreement will be reached, or that it will be honorably kept if it should be reached.

The notion of the cynics is that nations are run, not by such men as you know in ordinary life, but by a kind of men you never met—secret, cunning, scheming men who never forget a wrong and are forever on the watch to do malicious evil to any neighboring nation. No matter how civilization advances, it is assumed that these sinister, ruling persons in every nation continue to be pretty much the same sort of tribal leaders as made war a thousand years ago.

Now and then, however, we get a fair and square look at the men who actually do guide the nations. Mr. Balfour, for instance, has long been a man of the highest influence in British affairs. There is nothing in Mr. Balfour to suggest the caveman stalking his prey. President Harding is president in fact as in name, and is largely shaping his own policy. He has spent his life as editor of a small town daily, and there is little of the tribal savage in him. Like Mr. Balfour he would probably be fond of a decent and scholarly world. But the foreigners, what about them? This is the great difficulty. When one meets a foreigner with whom one cannot carry on a conversation even about the weather it is very difficult to feel any confidence in him. And yet M. Briand is probably about as complete a product of high civilization as could anywhere be found. But about the Japs? They are more foreign still, and therefore more openly distrusted. They differ from us not only in speech, but in so many ways that they seem to be made of a different physical substance. And yet, even so, they may have a concern not unlike our own in the welfare of mankind, and as they certainly have the intelligence to aid in the making of international agreements, their record seems to show that they are punctilious in observing such agreements as they make.

There is nobody to-day running any imporant country except the people of that country. A nation doesn't do much of importance internationally except what the people of the nation approve. Even the ex-kaiser had to "educate" the Germans for many years before he could embark on his mad attempt at world conquest. And so, it seems clear, that if the people of each country would see that they themselves are sound citizens of the world, as well as of their own country—and if they subdue to some extent their tribal aversion for the people of other races—mankind would be the better for it.

It is a difficut work that is being attempted at Washington. But fine things should flow from it. No such meeting of the nations ever occurred before, for this is not a conference forced on by the ending of a war. It is a voluntary assembling of nations to reduce, if possible, the chances of war and to lessen the production of its implements.—Toronto Star Weekly.

EDITORIAL NOTES.

The "last awful week" of the campaign!

At least Peterborough had a chance to hear two out of the three leaders.

A lot of candidates are going to find very little in their Christmas stocking.

It looks as if the rugby season and the hockey season are going to have a head-on collision.

As the Manitoba Free Press puts it, many a man who thinks he knows how the county should be won does not know enough to move up to the front of a street car.

FACES SERIOUS CHARGE.

County Constable Conquergood and License Inspector Thornbury visited Coboconk on Thursday, and brought to town a young man accused of indecent assault. The lad, who is a day labourer, has faced a similar charge before.

On Friday morning he appeared before Magistrate Moore in County Police Court, and was remanded. — Lindsay Post.

FAILED TO APPEAR.

TORONTO, November 28. Canadian Press. — J. J. Morrison and A. A. Powers of the U.F.O. fail to apepar before the official examiner on the wind-up petition.

Strength

Strength of muscle does not indicate strength of nerves. On this account many people who look healthy enough suffer from nervous troubles and cannot understand what is ailing them. Sleeplessness and irritability are among the early symptoms. Indigestion and tired feelings soon follow.

Read this letter from an Ontario man:

Mr. W. L. Gregory, Charles St. E., Ingersoll, Ont., writes:

"I had been troubled for quite a while with indigestion. At times there would be a twitching of the nerves of my stomach; and I also found it difficult to get a good night's sleep. I am a moulder, and owing to the nature of my work my system became run-down. I took a treatment of Dr. Chase's Nerve Food, and found great benefit from this medicine. They did me a great deal of good. I have not been bothered at all with indigestion since, and can sleep much better. I have recommended Dr. Chase's Nerve Food to many of my friends, as I think it splendid for anyone run-down and needing a tonic."

Dr. Chase's Nerve Food, 50c a box, all dealers, or Edmanson, Bates & Co., Limited, Toronto

Wise and Otherwise

The way of the transgressor isn't hard to learn.

If only the grocer would feel content when we "recognize" our debt to him.

How eager people must be to visit the sick under the new beer ruling in the United States.

It will be a hard winter. The hide of the politicians seems to be unusually thick.

If all novelists write as they feel some of them feeel mighty vague and ungrammatical.

Love: The quality that makes a man think his wife is getting plump when she is getting fat.

The dealer who calls it a "slightly used car" is very conservative in the selection of adjectives.

Don't be too optimistic. The government will find some way to spend the money we save by disarming.

Another evil of unemployment is that a man can't think up an excuse to avoid helping around the house.

There will be about as much giving as usual this year unless the 10 cent stores run short of stock.

If people borrow from Peter to pay Paul it is safe to assume that Paul has the agency for an automobile.

We wonder at times if these people who get divorced frequently give the official clergyman an annual retainer.

If a man has a conviction that almost anybody can lick him he finds solace in the belief that he is intellectual.

A lot of people think they have the fighting spirit just because they enjoy watching somebody else do the fighting.

Consistency did't mean anything to that rich man who cut off his heir because the boy married a girl with bobbed hair.

"The human voice is the most perfect musical instrument ever made; and well it might be, for it had the most skillful maker."—"The Royal Path of Life."

HASTINGS AND THE DISTRICT

HASTINGS, Nov. 26. — A very large and enthusiastic meeting of the electors of this village and surrounding country attended the meeting in the Town Hall on Thursday evening to hear Mr. M. E. Maybee. Reeve Hess was appointed chairman. Mr. Maybee, in a half-hour speech, placed the issues of the campaign before his audience.

Major Mathieson, M.C., was then called on and spoke for over an hour. Major Mathieson said that he was a member of the National ServiceLeague, which was composed of returned men, who felt that there was a crisis in the history of Canada to be decided at this election. They stood for a united and prosperous Canada as a free nation in the British Empire.

The speaker took Mr. Crerar's speech of November 8th at Napanee, and said the Agrarian cause had no constructive policy. He went into the tariff in an endeavour to show that the Ontario farmer was protected as much as the Ontario manufacturer. He showed that both the King and Crerar policies were against the Ontario farmer.

Mrs. Monroe of Western Canada, was the sepaker chosen to wind up the meeting. Mrs. Monroe discussed the tariff question and the movements of the Western Grain Growers' transactions. The Hon. W. L. M. King came in for an attack with regard to this wobbling speeches and in regard to Protection and his ideas of the method he took in Winnipeg.

The audience, which was about equally divided as to ladies and gentlemen, took the different speeches very seriously. The speakers were frequently applauded, there were no questions asked and no heckling.

Personals.

Miss R. Kelley of Markdale spent a few days with her sister, Miss G. Kelley.

Miss Mary Barrie visited friends in Peterborough this week.

Mr. W. T. Tate spent Wednesday in Campbellford.

Mr. and Mrs. J. Dunlay have returned home after a pleasant trip.

Mrs. Jas. Logan and daughter Grace attended the bazaar in Campbellford.

Rev. C. R. Bretherton was a visitor in Campbellford this week.

Mr. John Brown has returned home from the west.

Mr. W. A. Spellman is spending a few days in Peterborough.

Miss K. Howard and Miss Kelley spent Wednesday in Campbellford.

A number from here atended the nomination in Warkworth on Tuesday.

Mrs. I. J. Collins spent Wednesday in Campbellford.

Mr. Geo. Goderich, licence inspector, was in town this week.

Mr. Lou Clapper of Oshawa, is visiting his parents.

Mr. Alex. Fleming of Trenton, is spending a few days at his home here.

Mrs. Sydney Spooner is spending a few days at her home in Toronto.

Mrs. N. Beavis is visiting friends in Lakefield.

Mrs. A. V. German and Miss Jessie Wilcox spent Thursday in Campbellford.

Mrs. W. Walsh and Miss Laura spent Thursday in Peterborough.

Dr. and Mrs. Wilson spent Friday in Peterborough.

Produce Markets

Grains—Marquis and fall wheat, $1.00; barley, 55c; oats, [illegible]; buckwheat, 60c; flour, half bbl., $4.30 pastry flour, 24 lb. bag, 99c.

Vegetables—Turnips, peck, 20c; potatoes, wholesale bag $1.50; potatoes, retail, bag, $1.85; peck 35c; beets, peck, 40c; celery, 10-15; leaf lettuce, 5c; cabbage, 10-15c; beans, bush., $4.00; onions, 4 to 6 lbs., 25c; onions, peck, 75c; peppers, dozen, 20c; lettuce 20 to 25c, sweet potatoes, per pound, 10c, carrots, bunch, 5c; cooking onions, pk., 75c; Spanish onions, lb., 10c, parsley, 5c; pumpkins, 10c to 20c; citrons 10c-15c; squash 15c-20c; vegetable marrow, 10-15c; cauliflower, 15-25c, hothouse tomatoes, 60c. lb; leeks, bunch, 5c.

Hides and Wool—Cow hides, heavy, 6c; cow hides, light, 7c; horse hides, $1.50-$2.00; calf skins, veal, 12c; calf skins, kips, 10c; sheep skins, 35-50c; lamb skins, 25-30c; fine wool, 12c; medium wool, 8c; coarse wool, 6c.

Dairy Products—Creamery butter, 41c-45c; dairy butter, 40c-45c; oleomargarine, 35c; eggs, 60-65c; shortening, lb., 19c; lard, 20-21c; new cheese lb., 20-25c.

Fruit—Bananas, doz., 40c-50c; Valencia oranges, doz., 40-60c; lemons doz., 30c-40c; grapefruit, 10c-15c; cocoanuts, 15c; Snow apples, pk., 80c; Spys, peck, 60-75c. Greening apples, bu. $1.25; Pewaukie apples, bu., $1.25; Smyrna figs, lb., 40-50c; California grapes, 30-35c, mixed nuts 30c; plums dozen, 20-25c; California pears, dozen, 60c; pears, peck, 60c; preserving pears, 11-quart basket, $1, Malaga grapes, 25-30c; Malaga raisins, 50-55c package; cranberries qt., 30c; pomegranates, 10-15c; Chestnuts, 50c; Brazils, lb., 30c; Almonds, 30c; Cacabas melon each, 50c; English walnuts, lbs., 35c; Florida oranges, 40c-70c.

No. 1 Spys, $7.50; Balfleur, $5-$6.00; No. 1 Greenings, $6.50; other grades Greenings, $4.50-$5.50; Russets, $5.50-$6.00; Pewaukie, No. 1, $6.00; Pewaukie, No. 1, $4.50; Mackintosh Reds, $7.50; box $3.75; Snows, $7.00.

Fish—Steak cod, lb., 15c; salmon snacks, lb., 35c; pink salmon, 20c; whitefish, lb., 20c; haddies, lb., 18-25c, oysters, qt., $1.35; bloaters, lb., 25c; fillets, 25c.

Hay—Hay, ton, $27.00-$30.00; hay, baled, $36.00.

Meats—Beef, lb., 10c-30c; hens, old 20c-25c; spring chicken, lb., 25c; ducks, lb., 25c-30c; live hogs, $8.50; dressed hogs, $18.00; lamb, 15c-30c; bacon, 40c-55c; pork, 10c-25c; mutton, 10c-25c; sausages, 15c-20c; Geese, lb. 30c; Turkeys, 45c.

Honey—Comb honey, lb., 30c; white clover honey, lb., 18c-20c; honey buckwheat, lb., 15c.

On Edit page if convenient

The steam jacket is again becoming a figure in freight transportation along the Mississippi.

Bath house proprietors of ancient Pompeii vied with one another in advertising their resorts.

For Cold on the Chest

Musterole is easy to apply and it does not blister like the old-fashioned mustard plaster.

Musterole is a clean, white ointment, made with oil of mustard. Simply massage it in gently with the finger tips. You will be delighted to see how quickly it brings relief.

Get Musterole at your drug store.

BETTER THAN A MUSTARD PLASTER

MUSTEROLE

WILL NOT BLISTER

PILES Do not suffer another day with Itching, Bleeding, or Protruding Piles. No surgical operation required. Dr. Chase's Ointment will relieve you at once and afford lasting benefit. 60c. a box; all dealers, or Edmanson, Bates & Co., Limited, Toronto. Sample Box free if you mention this paper and enclose 2c. stamp to pay postage.

Over a Half Billion

The confidence which is universally reposed in the **SUN LIFE** is proven by the fact that the Company now has Assurance in force to the amount of over **Five Hundred Millions,** and Assets that exceed **One Hundred and Twenty Millions.**

Inquiries solicited, and information fully given without obligation on your part.

W. H. HILL

MANAGER

402 WATER STREET PHONE 14

Turnbull's UNDER-CLOTHING

MEANS SAFETY FIRST, LAST, - AND ALWAYS

It safeguards the health of hundreds and thousands of Canadians—

It keeps them warm—It gives them comfort—

Wool worn next the skin is the way Nature intended the body to be protected—

Chills and colds are dangerous—secure all the protection you can by wearing

Turnbull's UNDER-CLOTHING

A sensitive skin requires a fine, soft, downy under-clothing.

Some people say they cannot wear wool next the skin. Such should try Turnbull's "CEETEE" brand.

Anyone can wear it with perfect comfort. It is the "woollen underwear without the itch," and the only underwear made in Canada that is re-inforced where the wear and strain are.

It has a perfect closed-crotch that stays closed.

GUARANTEED UNSHRINKABLE CEETEE PURE WOOL

Made in all sizes and weights for man, woman or child.

Sold at the best shops

Worn by the best people

PERFECT Turnbull's FITTING

All pure wool—re-inforced at all wearing parts and full fashioned.

Made in plain or ribbed in wool, mixed and pure cotton.

Made by Turnbull's of Galt, Canada.

for over 60 years

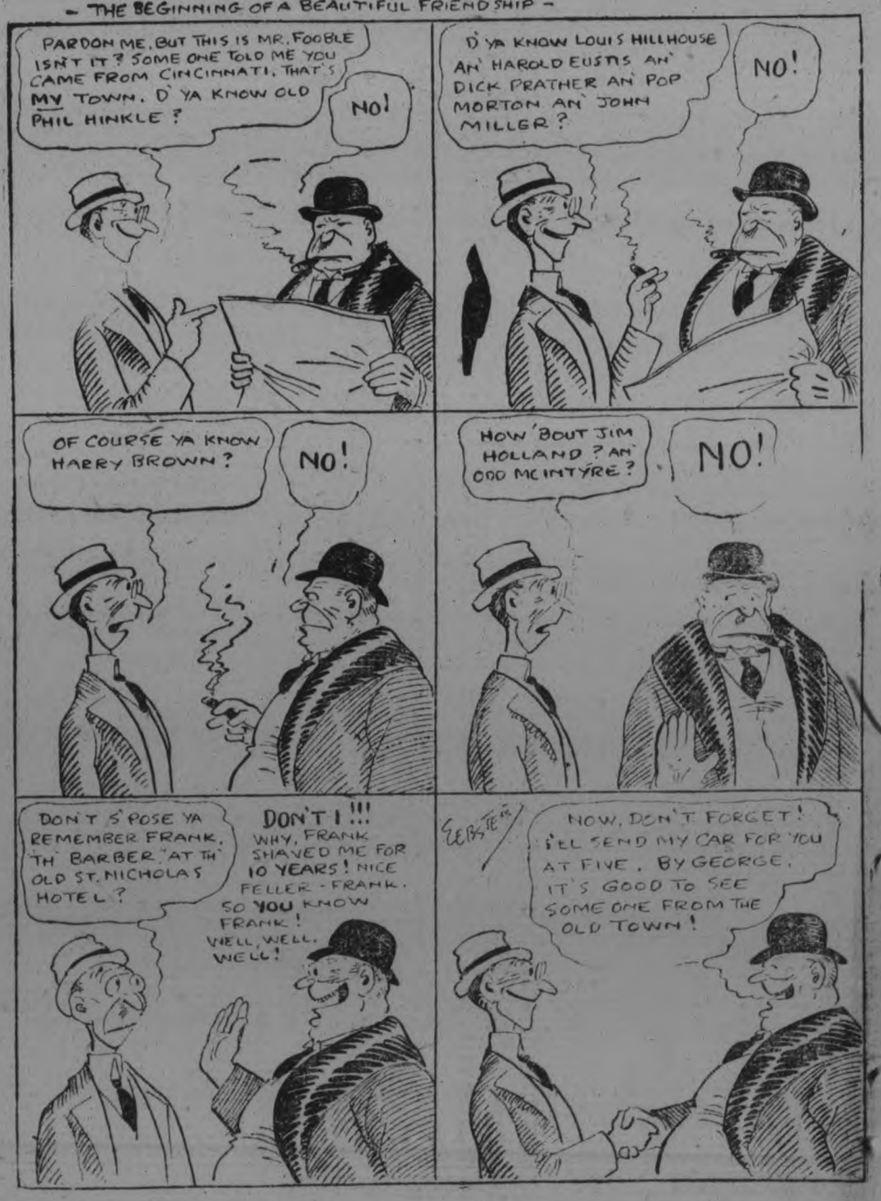

Had your iron today?

Eat more raisins

CONSOLIDATED SCHOOL VOTE UPSET BY IRREGULARITIES

(Continued from page 3.)

set out the particular irregularities alleged.

Mr. Langley—"Our main objection to the vote is that it is not an actual majority in school section No. 5. In regard to No. 3 we say the procedure was wrong, that no proper notice was given and that there was irregularity in accepting the votes of men who were not ratepayers of that particular section.

No Resolution.

According to Sub. 3, Sec. 2 Chap. 75, of the Consolidated Schools Act, Mr. Langley read that the agreement entered into by the trustees must be approved by resolution of ratepayers at a special meeting duly called for that purpose.

"We say such a meeting was not called," said Mr. Langley, "and that the mere voting on Oct. 24, was not a meeting within the meaning of the Act."

Meeting Announced.

Joseph Tedford, secretary of the Warsaw school, was called as the first witness. To Mr. Langley he stated that three notices had been put up in the vicinity of Warsaw on October 17th announcing a meeting for October 24.

The meeting was held about 10 a. m. with John Rose chairman and H. E. Choate secretary.

Mr. Tedford said that the minutes of the meeting were in error in the omission of a record that Mrs. David Miller had read the agreement and the rules and regulations for consolidation. No resolution was passed that the agreement be approved by the meeting.

Mr. Langley—The reading of the agreement was the vital point of the meeting? That's what you were there to discuss

Mr. Tedford—Yes.

Mr. Langley suggested that it was an important factor to the issue that the minutes did not mention the reading of the agreement, which was essential to the validity of the proceedings leading to the vote.

Mr. Tedford said that there were 18 persons present at the opening of the meeting. The others straggled in during the morning until the poll was closed at noon.

The agreement was read by Mrs. David Miller, but witness did not think it was repeated to the ratepayers separately as they arrived.

Wanted Main Facts.

Mr. Lees said he was most concerned about the facts and not about hair-splitting. The question was whether the people knew what they were voting on.

Mr. Langley to witness— While you were there was the agreement read to each ratepayer as he came in?

Mr. Tedford—I don't think it was.

Mr. Peck—Surely there is no suggestion that the electors of Dummer are more stupid than other people. It is impossible to believe that they didn't know what they were voting for.

Mr. Langley— This requires that the whole agreement be voted on, and all would have to know the agreement to be able to vote sensibly.

To Mr. Peck witness said the agreement had been read at the meeting by Mrs. David Miller.

Mrs. Miller.

Mrs. Miller testified that the question of consolidation had been before the electors of Dummer for six years and had been actively discussed during the last two years. She was anxious to have the standard of education in the township raised from its present state.

"I was at the meeting on October 24 because I had studied the regulations and it was thought I could give any information required. I read the agreement. It was pinned on the register sheet so that each person voting could see it. A few weeks previous to that it was published in the Examiner."

Looking at the sheet Mr. Langley pointed out that there were no pinholes in it.

Mrs. Miller said the agreement was laid on the ballot sheet. Her recollection was that it had been pinned.

"Don't you think that you might have exaggerated other parts of your evidence?" Mr. Langley asked.

Mrs. Miller—No.

Mr. Langley—I've heard counsel call it worse than that. When I said exaggeration I thought it was putting it mildly.

Following up another point Mr. Langley adduced the further information that Mrs. Miller had sent to the Examiner a copy of clauses 1 to 5 of the agreement. She missed her paper that day and did not actually see them published but others had told her about them and she felt they must have appeared in the paper.

Mrs. Miller denied that her enthusiasm for the consolidated school might have affected any of the rest of her memory of the events.

No 3 Abandoned.

Mr. Lees reserved his decision on the complaint in so far as S.S. No. 3 was concerned and when the enquiry was completed Mr. Langley did not press that phase of it. He admitted that the majority was so sweeping that it would not be affected by a few votes.

Mr. Lees declared that there had been irregularities in the procedure. A resolution should have been first adopted by the ratepayers, he cited as an example. He was satisfied that the people knew exactly what they were voting on.

The Case of No. 5.

In School Section No. 5 the vote was 16 to 12 in favour of consolidation. Preliminary to the enquiry into this part of the petition Richard Dean, clerk of Dummer, was called. He turned up the assessment roll, and Mr. Peck and Mr. Langley checked over, one by one, the names of the twenty-eight ratepayers who had voted. From this they singled out the names to be challenged.

Harold Darling.

Harold Darling, secretary of S.S. No. 5, next called, stated that all of the 28 electors who voted in that section were present but two when their meeting was opened. He was appointed chairman, and read the agreement of consolidation in accordance with a motion that was passed. It was read twice during the meeting.

When the vote was taken the agreement was placed on the table alongside the sheet the votes were marked on.

David Taylor.

Mr. Taylor testified that he hadn't seen the notices and wouldn't have known the vote was to be taken in S.S. No. 5 had he not heard about it.

Following a discussion of the evidence submitted the four names in the S.S. No. 5 affirmative list challenged by Mr. Langley were struck out.

Dealing with the qualifications of Percy Tighe, whose name appeared in the negative list, Mr. Peck argued that he was not entitled to vote in S.S. No. 5 because he was simply assessed as a farmer's son, that he did not own any property in the section, that he was working out with David Taylor and that his father lived in Warsaw.

Mr. Langley replied that Percy Tighe's name appeared in the Legislative voters' list, and that consequently he was duly qualified to vote in that section.

Mr. Peck suggested that since the expenditure of money was involved, only ratepayers could vote, those who were qualified to vote at municipal elections.

Mr. Lees—My own feeling is that Tighe had no right to vote at that election. But the fact that his name is on the voters' list and that he wouldn't have hesitated to make the declaration of qualification under the Act leads me to the conclusion that there is nothing to do but allow his name to stand. That leaves the vote in No. 5 a tie.

Might Be a Burden.

Mr. Langley said that the vote had been disputed by men who felt that it would impose upon them an expenditure heavier than they could bear. However, they were willing to abide by the decision of the majority of qualified voters in the section. If the decision was in the affirmative they would not hamper the work of consolidation but would assist it.

Other conciliatory expressions mentioned above concluded the enquiry with Mr. Lees' decision and his promise to set a date for a new poll in S.S. No. 5.

ACHES AND PAINS—SLOAN'S GETS 'EM!

AVOID the misery of racking pain. Have a bottle of Sloan's Liniment *handy* and apply when you first feel the ache or pain.

It quickly eases the pain and sends a feeling of warmth through the aching part. *Sloan's Liniment penetrates without rubbing.*

Fine, too, for rheumatism, neuralgia, sciatica, sprains and strains, stiff joints, lame back and sore muscles.

For forty years pain's enemy. Ask your neighbor.

At all druggists—35c, 70c, $1.40.

Made in Canada.

Sloan's Liniment (Pain's enemy)

ROOFING AND SUPPLIES
Ready Roofing and Tar Products, and Slate Tile Felt and Gravel.
Roofing Supply Stores
440 Water St. Phone 775
A. McLEOD M-W-F

COAL

ALL SIZES IN STOCK

STOVE ..... $16.00 per ton

NUT ..... $16.00 per ton

LARGE PEA COAL

For Small Stoves and Cooking Ranges at ..... $14.00 per ton

A. Low & Co.

264 SIMCOE STREET

Phone 697. Nights and Holidays 1027

COAL and WOOD

I am now prepared to deliver First-Class Coal in any size or quantity desired at the market prices.

Hard and mixed Wood, and Slabs, at the closest prices.

H. H. DINSDALE, Office and yard, 191 Charlotte Street. Telephone 153.

6od 173

DRINK MORE WATER IF KIDNEYS BOTHER

Eat less meat and take Salts for Backache or Bladder trouble.

Uric acid in meat excites the kidneys, they become overworked; get sluggish, ache, and feel like lumps of lead. The urine becomes cloudy; the bladder is irritated, and you may be obliged to seek relief two or three times during the night. When the kidneys clog you must help them flush off the body's urinous waste or you'll be a real sick person shortly. At first you feel a dull misery in the kidney region, you suffer from backache, sick headache, dizziness, stomach gets sour, tongue coated and you feel rheumatic twinges when the weather is bad.

Eat less meat, drink lots of water; also get from any pharmacist four ounces of Jad Salts; take a tablespoonful in a glass of water before breakfast for a few days and your kidneys will then act fine. This famous salts is made from the acid of grapes and lemon juice, combined with lithia, and has been used for generations to clean clogged kidneys and stimulate them to normal activity, also to neutralize the acids in urine, so it no longer is a source of irritation, thus ending bladder weakness.

Jad Salts is inexpensive, cannot injure; makes a delightful effervescent lithia-water drink which everyone should take now and then to keep the kidneys clean and active. Druggists here say they sell lots of Jad Salts to folks who believe in overcoming kidney trouble while it is only trouble.

Renews Strength!

Where there is need for a building-up tonic after prostrating illness,

SCOTT'S EMULSION

taken regularly, usually spells renewed strength and vigor.

Scott & Bowne, Toronto, Ont.

ALSO MAKERS OF

KI-MOIDS

(Tablets or Granules)

FOR INDIGESTION

20-13-k

"FRUIT-A-TIVES" SAVED HER LIFE

This Fruit Medicine Always Gives Relief

917 DORION ST., MONTREAL.

I suffered terribly with *Dyspepsia*. I had it for years and all the medicines I took did not do me any good.

I read something about *"Fruit-a-tives" being good for all Stomach Trouble and Disorders of Digestion*, so I tried them.

After finishing a few boxes, I was entirely relieved of the Dyspepsia and my general health was restored; and I am writing to tell you that I owe my life to "Fruit-a-tives"

Mlle. ANTOINETTE BOUCHER.

50c a box, 6 for $2.50, trial size 25c. At dealers or sent postpaid by Fruit-a-tives Limited, Ottawa.

CHILDREN'S COUGHS QUICKLY RELIEVED

It is hard for to keep the children from taking cold, they will run out of doors not properly wrapped, or have too much clothing on and get overheated and cool off too suddenly, they get their feet wet kick off the clothes at night; the mother cannot watch them all the time so what is she going to do

Mothers should never neglect the children's coughs or colds, but on the first sign should procure a bottle of

DR. WOOD'S NORWAY PINE SYRUP

It is pleasant and nice to take, and relieves the cough or cold in a very short time, and thus prevents bronchitis, pneumonia, or perhaps consumption getting a foothold on their system.

Mrs. E. Smith, 288 Victoria Ave., North, Hamilton, Ont., writes: "I have three children who have had very bad colds, due to change of climate. I have tried different remedies, but I seem to get the best results from Dr. Wood's Norway Pine Syrup. I have no difficulty in giving it to them as they like it. I always have at least one bottle in the house."

Price, 35c. and 60c. a bottle at all dealers. Put up only by The T. Milburn Co., Limited, Toronto, Ont.

CONFERENCES PERIODICALLY

(Continued from page 3.)

States with the nations of Europe is very apt to raise the bogey of "foreign entanglements" which gave Congress its previous bad fright and therefore, it is argued, the British feel that the best way to further the success of the idea is to say nothing at all about it. If this conjecture is right, it is altogether probable nothing more will be heard of the Borden suggestion. It will be quiety shelved and Canada will join with the rest of the Empire in sitting back and allowing Mr. Harding a clear field in which to work out the proposal in his own way. Nevertheless if future conferences are held and if, as many, observers here confidently expect, they prove of inestimable value in advancing the cause of universal peace, Canadians will not likely forget that to the Dominion belongs the honor of having been the first to advocate this plan.

There is another school of opinion in regard to the British attitude. This expresses doubt as to the enthusiasm of the British delegates for the plan. Those who view the matter in this light point out that Mr. Balfour was one of those who bore the brunt of the heavy travail of bringing the League of Nations into being, and that to-day he regards that organization with very tender solicitude. There may not unnaturally be some uneasiness as to the effect of the Harding proposal upon the existing League, they argue, and the British may feel that one such association should be given a fairer trial before another is launched.

The French attitude is more definite, M. Viviani, now the chief of France's delegates, in a statement Saturday night, gave full endorsation to the plan' saying it was, not only a "lofty thought", but a practical one.

"This conference has already a great deal for its aim," he said. "If it is the beginning of other conferences this is an historic moment. It shall not be for France to stay away."

The people of Europe would not consider the idea in conflict with the League of Nations, M. Viviani continued. Both would be of great use in their different spheres. The United States had decided to remain outsfide the League af Nations but the United States through these conferences would come into contact with the rest of the world. This, he believed, would be of great value to all.

Another definitely known factor is the position of China. In the set of general principles which the Chinese delegation presented to the conference on November 15, in connection with the determination of the questions relating to China, the suggestion was advanced that provision be made for future conferences to be held from time to time for the discussion of international questons relative to the Pacific and the Far East. This is generally interpreted as placing China on record in favor of the idea of continuing conferences.

No declaration has been made by spokesmen for any of the other delegations, but it is reported that informal conversations between President Harding and a number of the delegates have taken place and it is understood that a number of the representatives of other nations received the proposal in a favorable light.

Apart from the reaction of the various delegations the chief topic of discussion and speculation in Washington to-night is to what degree of association between the United States and other nations the plan may lead, and in that connection what will be the attitude of the United States public and of Congress. Some observers declare that in order to make the project of use to the world it will have to contain features similar to those of the League of Nations —a binding agreement and some form of penalty for its infraction. This, it is held, will never gain the consent of the elected representatives of the United States people. It is unlikely however, according to the opinion of many, that the plan will carry any international complication in opposition to public sentiment in this country. President Harding is understood to believe that a definite agreement need not be set down in black and white by the nations participating. In effect his opinion is this:

That, just as a man who will break his word will perjure himself a nation which will not carry out a promise given in the form of a solemn understanding with other nations, will not respect a treaty.

Therefore, it seems altogether unlikely, it is argued, that Mr. Harding contemplates anything in the nature of a written agreement for bringing the plain into effect and thus will not arouse the United States' antagonism to foreign alliance.

But relief is expressed that it is well within the bounds of possibility that the periodical conference may, in the course of time develop into the much-talked-of "association of nations", and may bring the United States into an international organization which will have many of the features of the League of Nations, but will omit those which resulted in that bodys' repudiation by the United States. In this connection some observers question whether there has not been a veering around of public sentiment towards the League of Nations idea, whether Mr. Harding has not discovered that alteration in the public view, and whether this may not be a move to bring the Administration's policy around into line with the sentiment of the country.

CAPT. J. DEWART VISITS APSLEY

(Continued from page 3.)

proving the roads on the back concessions the millions were lavished on roads joining cities and towns, for use of city people and the Ontario Motor League. Out of nearly 1,400 miles of road built by the Drury government in 42 counties only 8 miles was built in Peterborough county and none at all in East Peterborough, while the people of this riding had to bear their proportion of cost.

He pointed out how the men who had preached economy had voted themselves a raise of $600 a year in their salaries without the people having been consulted.

He advised the people to not try out the same kind of government at Ottawa.

He closed with a strong appeal to support Mr. Dewart as a young man who knew farming and business conditiitns, had a splendid military career and was qualified to represent the constituency.

The meeting closed with the singing of the National Anthem.

IN MILLBROOK AND DISTRICT

MILLBROOK, Nov. 28.—The congregation of the Methodist Church were favored in having Rev. Walter Millson, of the department of evangelism and social service, preach to them on Sunday morning, his remarks having special reference to the social work being done, reserving the evangelistic side for the congregational meeting on Monday evening.

Before the sermon Mrs. G. W. Sayles and Mr Millson sang the duet, "He Knows," to the great pleasure of the listeners.

Expressing his pleasure in being again associated with Rev. Mr. Tucker, with whom he had been on terms of close friendship during their college days, Mr. Millson proceeded with his discourse, basing his remarks on the warning words: "Not every one that saith with the Lord, shall enter into the kingdom of heaven: but he that doeth the will of my Father, which is in heaven." My relation to God and the kingdom, the speaker said, is demonstrated by my faithfulness in putting into practice my religion in my every-day life; and the surprise party of eternity to some who expect to go sweeping into the kingdom will be to find the door shut in their faces. Religion that rings true is the honest endeavor to bring one's life into conformity with the will of God, not only on Sunday, but particularly on Monday and every other week day as well.

The Church cannot do some things standing alone; in missions, for instance, it is by the givings from local churches, added to those of the district, and the districts added to the conferences, that we are able to make an impact on the heathen world. So in social reform and in other things: about nineteen years ago our Church decided to organize a new department, that of evangelism and social service, and appoint some one who has official authority to speak for the whole Church. Since that things have been accomplished that no one church could have done alone, and the country has been saved sometimes from disgrace because all questions of social and moral reform are now discussed by those in authority with officials of the Church not always of the Methodist Church alone, but of that or some other, working in harmony, in every province of the Dominion.

And now, Mr. Millson said, to show how some things came to be. A few years ago, in the city of Ottawa, the baby mortality was so high (over 4,000 died in a very few weeks) as to cause alarm, and the question arose, "What ought we to do?" The Church, believing it better to find out, and cure, the evil at its fountain-head rather than go around afterwards and sympathize with the mother who had lost the baby, took action, with the result that experts were called in and found the milk supply not good; and also that most of the homes where a little life had gone out were supplied by one certain vendor. The Church said to this man: "You must not sell impure milk to these babies." As a result, milk vendors in places of any size are now under license and this gives local officials authority to suspend any dealer suspected of selling milk that is not good. From the same source action was taken, several years ago, making it obligatory to place heavy steel screens around rapidly revolving wheels, or shafts, in factories for the protection of life and limb of the employees. Out of this has grown the "Workmen's Compensation Act," the "Mothers' Pension Act," from which 2,273 mothers benefited last year, and, the latest addition, the "Fair Wage Act."

However, the speaker said, the work is not all sunshine and success, for there is one place where, so far, absolute failure has marked their efforts, and that is the race-track gambling question. On this point Mr. Millson spoke very strongly, because he has come into personal contact with so many cases, sometimes even mothers and young girls, who have had home and life and honor wrecked through this gigantic evil. And people are so slow to realize the enormity of the thing; every town and city has its booking-post, and in 1920, with seven race-tracks running only fourteen days apiece (by persistent efforts the time of operation has been gradually reduced from ninety days to fourteen), and, according to the Ontario Government's sworn audited accounts, the amount filched from the pockets of the people, not including gate receipts, prize money, upkeep of tracks, was $45,000,000! Enough to keep every family now out of work for the next fifteen years; and yet people were not aroused, nothing was done. This year there are eight tracks, and the disposition is to increase the number, and the amount extracted from the people, in spite of the cry of hard times, the unemployment, and need everywhere, was $56,000,000! In Kingston the other day, visiting the penitentiary, Mr. Millson found one woman, the mother of six children, who is there because the lure of race-track gambling caught her in its hateful clutches. And this is only one case out of hundreds equally sad.

The Methodist Church spent nearly $1,000 last year gathering information on this question, and have sent it on to Ottawa with the hope that no matter what Government is returned to power, they may be induced to take action.

Turning to another side of social service, the speaker referred to the different homes maintained by the Church and carrying on redemptive work for women and girls, one or more in every province in the Dominion. To show the excellent character of the work being done, using only one instance, Mr. Millson spoke of the Home for Girls at Truro, Nova Scotia, which is the best-equipped and the best-managed on the Continent: this tribute coming from two social service workers sent out from Washington to study the question at various centres. Girls from nine to sixteen years who are out on indeterminate sentences from the juvenile court are the inmates. It is on the cottage plan, and the girls are taught gardening, housekeeping, etc., and given an education as far as passing the entrance. Out of seven prizes offered by the Nova Scotia Government for those obtaining the highest standing in the entrance examinations throughout the whole province, six were won by the girls of the Truro Home. Of the 394 inmates who have been in this Home, all but four or five have done well, living useful, honest lives, bringing no disgrace but rather blessing and credit on the homes where they have been adopted, or the places where they now work for a livelihood.

Is this work worth while? One of the largest contributions he had ever received, Mr. Millson stated, was by way of thanksgiving from a young man in a country place, because his five sisters had been safeguarded from the evils which lead to the downfall of so many girls who must struggle against less favorable environment.

It was evident that a cheerful response had been made to the speaker's appeal by the number of envelopes afterwards placed upon the plates.

As an appropriate conclusion to the service, the choir sang "His Mother's Song," the solo part being taken by Mrs. Sayles.

MACDONALD'S Cut Brier

More Tobacco for the Money

"The Tobacco with a heart"

Canada's best buy—the ECONOMY Package

½lb-85¢

7

Snow-white fleecy blankets

Its easy to keep them that way. It's the best way, too, because pure, clean blankets wear longer. It just means using that purest, surest, and gentlest of all cleansers—

Sunlight Soap

It washes without rubbing, twisting, or wrenching the clothes. It's a wonderful work saver as well as a clothes saver.

Insist on getting the soap you ask for—SUNLIGHT SOAP

LEVER BROTHERS LIMITED
TORONTO 29

The birds "go south" in winter. But the "bird" with an extravagant wife has no choice of seasons.

Now people feel glad they bought Victory Bonds—but sorry they sold them.

Nourishes baby to robust health

BIG DISH SALE

5c

This will be the BIGGEST CROCKERY SALE ever held in Peterboro. Never before and never again, will you see such BARGAINS IN CROCKERY. Sale starts November 25th and ends December 1st. Come early and so get the biggest assortment to choose from. Some lines are limited and will be gone after the first day or two of the sale. Purchases of three dozen lots will be sold for $1.50. You may have your choice of Porridge Bowls, Salad Dishes, Tea Plates and Saucers. This is a splendid opportunity to do your Christmas Shopping in Crockery.

THIS SALE WILL BE HELD AT

221 HUNTER STREET

Roomed Houses for Sale

On street car line, deep lots, cement cellars, 3-piece baths, modern improvements. $2,500 cash. Apply BUILDER AND CONTRACTOR

A. B. CUNNINGHAM

Builder and Contractor

331 Reid Street. 'Phone 1261w

Cement Lime

Hard Wall Plaster — Plaster Paris
White Rock Finish — Mortar Colour
Plasterers' Hair — Plaster Board

FOR SALE BY

THOS. A. REHILL

910 WOLFE STREET
(Near C. P. R. Station)
PHONES: Office, 245: House, 665w

COAL AND WOOD

COAL IN ALL SIZES AT LOWEST PRICES.

Mixed Slabs, long $10.00
Mixed Wood $10.00
Hardwood $12.00
Choice Hardwood $14.00
Hemlock Slabs $7.00
(Cutting and splitting extra)

PETERBOROUGH FUEL & TRANSFER CO.

134 Aylmer St. Phones 270-362

SIX TELEPHONES, WITH PRIVATE BRANCH EXCHANGE.

—CALL NUMBER 1780—

AND ASK FOR THE DEPARTMENT YOU WISH TO SPEAK TO.

Just Two Days of Bargains to Our Ever Popular Month-End Sale

THIS MONTH END

But there are some wonderful bargains here to choose from. Many of them you will be glad to buy for Christmas Gifts.

Three Piece Set for Living-Room or Sun-Room

There are in this Set, a Table, a Chair, and a Rocker with upholstered back and separate Cushions and Table Cover in beautiful Chintz. A very smart-looking set—would make an ideal Xmas Gift. Month-End Sale, Three Pieces **$60.00**

English Tapestry Rugs $19.85

They are seamless and extra good quality. The designs and colourings are mostly Oriental. Size 6ft. 9in. by 9ft. Month-End Sale ..... each **$19.85**

Coloured Silk Crepe de Chine $1.69

36 to 40 inch Silk Crepes, in such wanted colours as Black, Ivory, Maize, Pink, Pale Blue, Paeon Blue, Taupe, Steel Grey, Rose, and Navy Blue. A good, firm weight, and in such demand at this season of the year for Waists, Dresses, and Lingerie. Sold at $2.50 ..... Month-End Sale **$1.69**

$3.00 Black Paillette Silk $1.65

35-inch Black Paillette Silk—a real quality that will give you exceptional wear for a Waist, Skirt, or Dress. A very appropriate Gift at this time of the season. Sold at $3.00 ..... Month-End Sale **$1.65**

$3.75 Black Duchess Satin $2.29

36-inch Black Duchess Satin—and it is a real Silk, a good heavy Satin finish, and one we can guarantee for wear and for colour. Makes a Waist, Skirt, or Gown for any occasion. Sold at $3.75 ..... Month-End Sale **$2.29**

$1.50 Natural Pongee 98c

33-inch Natural Pongee—a real quality that is free from any dressing, and will wash and wear beautifully. So much in demand at present for Waists, Dresses, and Underwear of all kinds, and for Men's Shirts and Pyjamas. Sold at $1.50 ..... Month-End Sale **98c**

$4.50 Black Velutina $3.69

36-inch Black Velutina—a very heavy pile and a great wearing Cloth. As Velvets are so much in demand this season for Skirts and Dresses for all occasions, this is an opportunity to secure a good quality at a reasonable price ..... Month-End Sale **$3.69**

Blanket Velour Coats

Warm, serviceable Blanket Velour Coats, made in belted style, with convertible collar and pockets; body and sleeves lined with a good Venetian lining. Regular $23.50. Month-End Sale **$18.50**

Silk Waists

Good quality Messaline Silk Waists, made in the Overblouse style. Month-End Sale ..... each **$3.98**

36 inch Dark and Light Flannelette

This is a value worth noting in Striped Flannelette. Good Cloths of close texture, 36 inches wide.... Month-End Sale, yard **19c**

36 inch Longcloth 35c yard

This is the famous "Wabasso" Cotton that stands the tests of washing and wearing so satisfactorily; 36 inches wide ..... Month-End Sale, yard **35c**

Bleached Table Damask 63c yard

Splendid value, in a good width, 56 inches; very attractive design ..... Month-End Sale, yard **63c**

Linen Crash Towelling 39c yard

An exceptionally good quality of Pure Linen Crash for Roller Towels and Hand Towels, in Red and Blue Stripe borders and plain White ..... Month-End Sale, yard **39c**

Canton Flannel 25c yard

Wondefully heavy Canton Flannel, in White or Unbleached. Both are heavy qualities, with thick, soft nap ..... Month-End Sale, yard **25c**

Extra Heavy Unbleached Cotton 15c

Splendid for Sheets and Pillow Cases; will bleach well; 33 to 34 inches wide ..... Month-End Sale, yard **15c**

Flannelette Blankets $2.69 pair

Large double bed size; splendid quality, Pink and Blue borders ..... Month-End Sale, pair **$2.69**

Another Big Bargain in English and American Chintz and Ar Sateen

The lowest regular price was $1.25 yard, and the highest regular price in the lot was $2.50 yard. Month-End Sale, yard **75c**

Jersey Silk Petticoat

These Petticoats are made of a fine quality of Jersey Silk, with fancy frills, in solid and combinatin colours. Month-End Sale ..... each **$4.69**

All-Wool Serges, Tricotine, Etamines

40 to 42 inch All-Wool Serges, Tricotines, and Etamines, in such colourings as Black, Navy Blue, Brown, Paeon Blue and Taupe. A soft, nice finished Cloth, and all Pure Wool, and sold up to $2.50 ..... Month-End Sale **$1.25**

Coloured Tricotines & Serges $2.47

54-inch Serges and Tricotines in a nice, soft fabric that is in such demand for a useful Winter Skirt or Dress, in colours of Black, Navy Blue, Nigger Brown, and Taupe. Sold at $3.50 ..... Month-End Sale **$2.47**

A Towel Special Worth While 39c

Semi-Bleached Huckaback Towels, in large size, 22 x 36 inches. A quality that will give good satisfaction ..... Month-End Sale, each **39c**

2 yards wide Sheeting 48c yard

We cannot speak too highly of this as a great value, for it is surprisingly heavy and good quality. One of the best values we have offered for years; 2 yards wide ..... Month-End Sale, yard **48c**

Visit the Toyman's Shop, Third Floor

Visit the Toyman's Shop, Third Floor

Hand Bags

Here is a special value in Women's Handbags of plain and fancy leathers. Regular up to $6.00.... Month-End Sale **$3.69**

Children's Waists

Children's Fleece-lined Knitted Waists, reinforced with strapping and buttons, White. Sizes 2 to 12 years. Month-End Sale **75c**

House Dresses

Good, dark-coloured Morning Dresses, with long sleeves and nicely trimmed with rick-rack braid. Month-End Sale **$1.69**

Bungalow Aprons

Loose Bungalow Apron, buttoned down back and trimmed with belt and pocket ..... Month-End Sale **62c**

White Wool Blankets $8.50

A fine quality of Pure Wool Blankets, double bed size; Pink and Blue borders. Month - End Sale ..... per pair **$8.50**

Pique Bed Spreads $5 ea.

These Pique Bedspreads are a splendid weight, launder easily and well; double bed size. Month-End Sale ..... each **$5.00**

Heather Hose "Seconds"

All-Wool Heather Hose in the dark shades. These Hose are worth up to $2.00 a pair, but on account of the slight imperfections, they are great value for Month-End Sale, pair **98c**

Women's Vests and Bloomers

Harvey-made Balbriggan Vests and Bloomers, in finest quality Spring needle-knit. Vests, low neck and sleeveless, V-neck and elbow sleeves, tubular finish; Bloomers have elastic band and knee. Month-End Sale **$1.25**

Women's Underwear

Vests and Drawers for Women, in Natural and White Half Wool and Cotton. Vests high neck and long sleeves; Drawers, ankle length. Only odd sizes in these garments ..... Month-End Sale **$1.98**

Gauntlet Gloves

A good wearing quality Chamoisette Gloves, with fancy wrist bands—in colours: Mastic, Doe, Grey, and White ..... Month-End Sale **$1.49**

Handkerchiefs

A splendid assortment of plain and fancy Embroidered and fancy coloured Hemstitched Handkerchiefs—suitable for Christmas Gifts ..... Month-End Sale **25c**

BROWN WICKER LIVING-ROOM SET OF THREE PIECES

$69.85

Jumper Dresses

The popular Dress for Winter wear, nicely trimmed with Silk Braid and button trimmed. Colours, Brown, Navy, and Black. Regular $12.50. Month-End Sale ..... each **$9.98**

Serge Skirts

Fine Botany Serge Skirts in pleated and plain style, braid and button trimmed. Month-End Sale **$10.00**

Boys' Jerseys

Boys' Wool Jerseys, buttoned on neck and shoulder, in Cardinal and Maroon ..... Month-End Sale **$2.69**

Apron Dress

Made in plain, straight Kimona style, of Blue Percale, with belt and pocket, trimmed with rick-rack braid. Month-End Sale **98c**

Band Aprons

Made from Gingham and Percale, in round gored and straight styles ..... Month-End Sale **49c**

Sleepers 98c

Children's good quality Flannelette Sleepers ..... Month-End Sale **98c**

Flannelette Gowns

Heavy weight Flannelette Gowns, made with V-neck and long sleeves, yoke is trimmed with Hemstitching and finishing Braid ..... Month-End Sale **$1.50**

Flannelette Drawers

Women's Flannelette Drawers, made in Bloomer style with waist band and drawn in at knee with frill. Month-End Sale **$1.00**

Needle Books

Needle Books, suitable for Small Gifts ..... Month-End Sale **25c**

SIMMONS' BUILT - FOR - SLEEP BRASS BEDS

$25.00

Serge Dresses

Here is a splendid assortment of Serge Dresses in different styles, with three-quarter and long sleeves, button braid and ribbon trimmed. Regular $17.50. Month - End Sale ..... each **$13.98**

Kimonas

These Kimonas are made from good quality Crepe. They are nicely drawn in at the back, with rows of shirring and trimmed with shirred ribbon and rosettes. Month - End Sale ..... each **$3.00**

RICHARD HALL & SON LIMITED

ELECTION NEWS

CRERAR AGAIN ATTACKS THE PROTECTIVE PRINCIPLE.

REGINA, Sask., Nov. 28.—(Canadian Press Staff Correspondent).—State aid to a favored few at the expense of the rest of the people was Hon. T. A. Crerar's definition of protection, speaking here in the Stadium Saturday night. Mr. Crerar condemned the principle of protection as one which discriminated unfairly against the majority. If returned to power at Ottawa, said Mr. Crerar, the Progressive party would only continue protection to such manufacturers who could make it clear to the Government that ot was for the good of Canada and not merely for the profit of certain individuals.

BARRIE, Ont., Nov. 28. — (By Canadian Press Staff Correspondent.)—Electors of North and South Simcoe gathered to the number of three thousand, in the Armouries here Saturday night to hear political issues discussed by Premier Meighen, W... former member and Gove... candidate in South Simcoe, and Col. John A. Currie, who occupied the same position in the North riding.

Mr. Boys devoted the major portion of his speech to answering a number of statements which he said had been made by Premier Drury at Hon. T. A. Crerar's Barrie meeting about a week ago. "Premier Drury is a Prime Minister of this province by nothing but a chance and a fluke," he informed his hearers. The charge that Premier Meighen was in league with the big interests he answered by declaring that all the big interests in the constituency of North York were standing behind Mr. King. He criticized the 1920 issue of Ontario Provincial bonds, insisting that the price obtained for them, 92 3-4, was absurdly low. Hon. Peter Smith simply let the brokers put it over him," he said.

"Hon. T. A. Crerar is not a farmer," Col. Currie remarked at the outset of his speech. "He's simply a grain gambler." He characterized as "an everlasting and abominable lie," the statement that he had volunteered to turn machine guns on the farmers. He also denied having spoken disrespectfully of the clergy at Quebec. He stated that Premier Drury had made a present of a $20,000,000.00 timber limit to E. W. Backus.

The Prime Minister defended the financial record of the Government, extolled the land settlement scheme, contrasted employment conditions here with those of other countries to the advantage of Canada, and said that the farmers paid only a fraction of one per cent. of the income tax. Taxation of the wealthy in Canada was now so high that there was danger of losing that class altogether, he said. It would be forced out of the country. He ridiculed the idea that a bankrupt corporation like the Riordon company could have contributed to campaign funds of the Government. He discussed the fiscal issue at length, remarking that "Mr. Crear hasn't given tariff questions a hundredth of one per cent. of the attention they need before reversing the tariff policy of a country."

SCRAP THE GUNS.

At a recent meeting of Lindsay's Baord of Trade Mr. Richard M. Kylie strongly objected to the town retaining the guns presented Lindsay as souvenirs of the great war. He contended that they merely constituted a grim reminder to those who had lost loved ones in the war, and should be junked. Others, however, successfully opposed this view, urging historic interest in the guns, as well as the pride of men who fought and suffered in the world struggle.

SERIOUS TENEMENT FIRE IN MONTREAL.

MONTREAL, November 28. Canadian Press, — Two children were burned to death, one man was severely injured about the head, and a woman suffered serious injuries about the head and body, while damages estimated at twenty thousand dollars were caused in a fire of unknown origin which wiped out nine houses on Ninth Avenue Rosmount ward, here early yesterday morning.

The dead are Elsie and Walter Langley, aged four and six years.

Speaking of a good day's sport, have you ever tried to teach your wife how to drive an automobile?

BUILD SOLDIERS' HOME WITH CANTEEN FUNDS

BELLEVILLE, Nov. 25.—The branch of the Great War Veterans' Association have passed a resolution recommending that the surplus canteen funds be used for building and maintaining a home where veterans of the world-war could be taken care of in their old age. It was further resolved that a copy of this resolution be forwarded to all branches in Ontario and to each provincial command in Canada and to the Dominion command of the Great War Veterans' Assocation of Canada".

Ostrich was known to the ancients as the "camel bird."

Romans originated the mile as the unit of lineal measure.

STORE OPENS 9 A.M.

The CRESSMAN Company Limited

STORE CLOSES 5:30 P.M.

Until Christmas
A Great Opportunity
Confronts You

Barnet Kitchen Cabinets
AT 20% LESS

There Is Always One Outstanding Line Among Its Fellows —Among Kitchen Cabinets THE BARNET Is Pre-Eminent!

When you buy a kitchen cabinet you want durability and convenience.

You want the doors to fit snugly but close freely, you want the the containers to go into their places without forcing them in, and you want the drawers to slide easily.

When new, any cabinet will do all these things precisely. But how about a year from now ?

If it's a Barnet we know how it will be—just as perfect as the day you purchased.

The construction of a Barnet is unequalled. The workmanship is closely inspected, the lumber is well seasoned (no warping and shrinking), the hardware is the best (no breaking).

A Small Deposit Will Hold Any of These Cabinets Until Christmas

It's a "Clean-Cut" Cash Proposition That's Why the Values Are Exceptional

No. 36 is of ash in golden finish, has a nickeloid top and nickel knobs.
Regularly $53 and now $43

The same in golden finished ash with porcelain top and nickel plated trimmings is
Regularly $60 and now $49

The same in solid oak and golden finish with a porcelain top is
Regularly $62.25 and now $52

No. 536 is white enamel and has a porcelain top and glass knobs.
Regularly $72 and now $59

No. 25 is birch in the natural finish and has glass knobs and a porcelain top.
Regularly $82 and now $68.50

No. 530 is white enamel with porcelain top and nickel knobs.
Regularly $75 and now $62.50

Any of These Cabinets Equipped With a Clock For $3.75 Extra.

Kitchen Tables

Birch in the natural finish and porcelain top. Size 26 x 42 inches.
Regular $19.50 for $16.25

White enamel finish with porcelain top. Size 26 x 42 inches.
Regular $23 for $18.25

Kitchen Stools

White enamel finish and strongly made.
Regular $4.75 for $3.75

Birch in the natural finish.
Regular $4.50 for $3.50

Have You Visited

The Christmas Gift Shop

It is situated on Third Floor adjoining the Tea Room, in the space formerly called the lounge room.

It simplifies Christmas shopping, for here are assembled many lines that suggest suitable Christmas gifts.

VOICE OF THE PEOPLE

To the Editior of the Examiner,—

Sir,—I am glad to hear that Mr. Gordon had such a fine meeting on Saturday night and may I be permited to thank him for reading my letters to the Press on the necessity of the late government's reconstructing and going to the people which it has now done.

J. H. BURNHAM.

Nov. 28th, 1921.

R. M. Glover, Esq.,
c/o Peterborough Examiner,
City.

Dear Sir,—In view of the extravagant statements made by Mr. Gordon at his meeting in Bridgenorth on the twenty-fifth instant and reported in the Examiner on the twenty-sixth instant, I would ask you to please publish this letter, also Mr. Gordon's letter to me of the 26th and my reply to it.

Like thousands of others, one of the great regrets of my life will be that I did not do more during the war, but the fact remains that of my own free will and accord I went overseas and served with a fighting Battalion in France.

My military record can be obtained from the Militia Department or from my Commanding Officers overseas, who were Lieut.-Col. W. S. Buell and Lieut.-Colonel Nelles.

Thanking you, I am,
Yours uly,
J. F. Strickland.

November 26th, 1921.

J. F. Strickland, Esq.,
Barrister,
City.

Dear Sir,—In last night's Examiner, was contained a statement that, so far as you knew, I had not volunteered for the war, in defence of the flag that was now so triumphantly unfurled. I would draw to your attention that, in the presence of two persons in my office, I told you that I had, in the fall of 1916, offered myself, but was rejected, on account of an ailment. You were also told this same fact by two other men, who advised me that they told you this at last election time. A number of persons of Bridgenorth told me that you had made this statement, or something smilar to it. I would like an immediate answer, as I wish to deal with this matter on the platform, and through the press.

Yours truly,
G. N. Gordon.

Nov. 26th, 1921.

G. N. Gordon, Esq.,
Barrister, &c.,
City.

Dear Sir,—I have your letter of this date with reference to a report of a statement contained in last night's Examiner. This statement is correct in so far as I made the statement that as far as I could learn or had been informed that you had done nothing to further recruiting and had made no public effort during the war.

I do recollect that after the by-election of this year you made a statement to me on the street that you had been examined by a doctor of Denver, Col., and that a telegram from him was in the hands of the G.W.V.A. that you were suffering from catarrh of the throat. Other than this statement from you I have had no interview in your office in the presence of anyone, nor have I been approached by any of your followers with any statement as to what you had done during that period. If as a matter of fact you volunteered then the records of the Militia Department will show it.

The statement I made in respect to Mr. King and yourself was made in reply to what was described to me by a member of the Liberal executive as a most bitter and uncalled-for attack made by you upon myself at the convention at which you were nominated.

I would be pleased if you would publish both your letter to me and my letter in reply to it.

Yours truly,
J. F. Strickland.

CANADIANS ACT AS INTERPRETERS AT ARMS PARLEYS.

All French Translation Being Done By Trio From Montreal.

WASHINGON, Nov. 28. — (By Canadian Press)—Members of the various delegations at the Conference on the Limitations of Armaments and Far Eastern Problems, as well as the press correspondedts who are gathered here from all over the world have been struck with the speed with which the official communiques of the various sessions of the open meetings of the Conference.

The open sessions as a rule adjourn at about one o'clock. By 2.30 a complete report of the proceedings including a verbatim transcript of all the speeches, is in the hands of every delegates and newspapermen accredited to the Conference. This report is printed on a manifolding machine, and is in English. There are copies in French for those desiring them.

The system employed is very similar to that by which the Hansard reports of the proceedings of the Canadian House of Commons are prepared. Expert stenographers, sitting at special tables in the confer ence room, take notes for stated intervals, transcribing their notes immediately upon being relieved by other shorthand men. The French speeches are taken by French shorthand men are afterwards translated.

Credit for the excellent way in which the French portions of the reports have been handled is due to a special staff of Canadian shorthand and translation experts who were brought from Montreal and Ottawa to handle this part of the work. They are Marcel Gabard,, J. H. Mackay, Marcel Bernard and Miss F. Mackay. Several of them have worked on the Hansard staff at Ottawa; where they gained experience in rapid transcription work. The Canadians handle all the French part of the sessions. A staff of seven U.S. stenographic experts look after the English end of the work.

One of the most interesting features of the routine of the conference proceedings is the remarkable work of Professor Camarlynck, for many years language specialist at the University of Paris, who is here in the capacity of chief interpreter. Professor Camarlynck is a rapid-fire translator and something of an orator as well. Immediately the speaker concludes the speech to the conference in French for the benefit of the delegates who understand only the language. The French speeches he also jots down and as soon as the speaker finishes he is ready with an excellent literal translation for the benefit of the reverse language he misses no single point of emphasis and even supplies graceful and eloquent gestures to fit the words. In fact, it has been remarked that Professor Camarlynck's eloquence frequently exceeds that of the original speaker.

Professor Camarlynck's whole life has been devoted to the study of languages. He has been associated with the University of Paris for years. During the war he was at the front as interpreter between the British and French army officials. After the armistice he was interpreter for several commissions and later acted in the same capacity for the Allied Supreme Council and gained a wide experience in international discussions at Paris, London, Spa and Geneva.

Children should never be allowed to play around automobiles.

A popular belief that blue-eyed men are the best shots is erroneous army records show.

UNION JACK SEEN MUCH AT PARLEYS.

WASHINGON, Nov. 28. — (By Canadian Press)—Canadians who are residents of U.S. cities a pleasing incidental to the Conference on the Limitation of Armament is the promiscious display of the British flag in Washington. With the flag of other powers repersented at the big international meeting it hangs from all of the public buildings and is a prominent feature of the decoration scheme or hundreds of stores and private houses.

"It was worth coming down here to see the old Union Jack flying," said a member of the New York-Canadian Club the other day. He had run down to Washington to get a close-up view of the conference. The free display of the British flag and the sentiment of friendliness toward the British Empire which was reflected in this hangin out of Britain's banner appeared to be the feature of the gathering which impressed him most. "Back in New York," he added, "I have not seen the flag for several years, except at the Canadian Club."

No attempt has been made by the Sinn Fein faction to interfere in any way with this visible sign of the spirit of good-will which the vast majority of the U.S. citizens here feel towards their visiting cousins from the Old Country. The Sein Feiners, if they attempted to follow the policy of New York anti-British brethern in the matter of flags, would have an extremely busy time pulling down all of the Union Jacks which are flying in Washington today. Morever they would most likely have an extremely unpleasant time as well, for the Washington authorities have taken very careful precautions to prevent the possobility of any unfriendly demonstration.

Indeed, the U.S. government has been the sole target for abuse thus far. Pickets bearing large banners paraded in front of the Conference Hall on the days of the plenary sessions. The banners carried legends saying uncomplimentary things about Uncle Sam for failure to release "political prisoners," and lauding other nations represented at the conference for having done so. The pickets were members of the American Civil Liberties League, and a number of ex-cervice men were included in the ranks. One banner demanded in large letters that Eugene V. Debs be given his freedom.

Getting Too Fat? Try This---Reduce

People who don't grow too fat are the fortunate exception. But if you find the fat accumulating or already cumbersome, you will be wise to follow this suggestion, which is endorsed by thousands of people who know. Ask your druggist for Marmola Prescription Tablets and follow directions. One dollar is the price the world over. Get them from your own druggist or send price direct to Marmola Co., 4612 Woodward Ave., Detroit, Mich. By doing this you will be safe from harmful drugs and be able to reduce steadily and easily, without starvation diet or tiresome exercise.

Spaniards first brought the orange tree to America.

LADIES *If not successful with your baking, blame yourselves,. as REINDEER FLOUR is sold by every high-class grocer.*
Peterboro Cereal Co.

GERMANS WORKING HARD AND FORGETTING ARMAMENTS.

SHEFFIELD, Eng., Nov. 28. — Lord Haldane, who was in Germany recently, says he found the Germans working hard. They had put aside all thoughts of armaments because they realized that armaments did not pay.

They realized, however, that something which would pay was the application of the science which they had learned before the war and which they would have applied in peace if they had not been interfered with by a small military party.

Now they were determined to be free from interference of the military party. The output of scientific books had become enormous. All classes of people were working hard, and unemployment hardly existed.

They had no money except paper, which had badly depreciated, and to restore their normal condition they had found work by taking in other people's washing. He said he saw a large number of ships from Tyneside being repaired in German dockyards because German dockyards could do the work cheaper than the British workers.

For Quick Results.

Solvax goes straight to the seat of the trouble and helps the kidneys to work properly. The Warne Drug Co. Limited, sell it on a guarantee of satisfaction or money refunded.

Price 50c. Mail orders filled direct by Booth's Hyomei Co., Listowel, Ont.

DOPED ALCOHOL SOLD AS SCOTCH BY BOOTLEGGERS

International Officers Inaugurate Drive—Smuggling Across Border is Extensive.

REGINA, Nov. 28. — "From every province in Canada to every state bordering on the boundary line bootleggers are working certain secret routes with all the secrecy of a Klu Klux Klan. Fake companies are formed in Canada. They are called drug concerns. As such they receive permits for importation of alcoholic mixtures, which are frequently pure alcohol.

"Once that alcohol is on this side of the border, a 'booze doctor' adds extracts and ingredients to make the finished article. Then the doctored mixture is smuggled across the line by bootleggers".

This sensational statement was made there by Dr. R. C. Matthews, prohibition commissioner, at Washington, D.C., for the United States government, at an international conference, attended by representatives of the four western provinces, Ontario and the United States.

Will Co-operate

As a result of the conference, the governments in Canada and the United States will be asked to implement each other's liquor laws. American authorities will be asked not to grant permits for the shipment of liquor into Canada, except by the consent of the provincial governments, and the Dominion government will be asked not to release liquor from bond to be shipped across the line.

Members of the Saskatchewan liquor commisson told the conference that there were at present 60,000 gallons of hard liquor in the province in warehouses, 125,000 gallons in bonded warehouses and 40,000 gallons of alcohol held in bond by five companies.

Bold Conspiracy

One instance was cited where a car was shipped from Kentucky to a Winnipeg shipper. The Canadian made arrangements to have the car robbed in Minneapolis. During the "framed" robbery a man was shot and killed. The consignee was arrested, and after being liberated on bail, sent the car to a Regina liquor firm After it was doctored there it was handed out to the liquor smugglers. In order to give the doctored liquor the appearance of the genuine article, fake labels are attached and fake excise stamps affixed. At the conference sensational disclosures of the rum traffic were brought to light.

It was stated that not only are carloads of liquor coming into Canada from the United States, but that whole train loads are being shipped northward into the Dominion. These huge shipments are apparently quite legal, for they are being shipped across under a United States federal permit, and ostensibly are for medical purposes. This liquor later returns to the United States in the form of bootleggers' stock.

Exchange Problem

One remarkable feature of the illicit operations is that Canada does not get the benefit of exchange on American currency paid by bootleggers for this American whisky or doctored whisky made from American alcohol. Vast sums in American funds are paid by rum-runers from the south and are transmitted to Chicago and other points by express to pay for alcoholic importations. It is even stated that the recent hold-up of railway express messenger near Moose Jaw, Sask., and the robbery of the express car were perpetrated by some international crooks looking for a shipment of such currency.

Police officials on a recent visit to Regina declared that they had seen forged American revenue labels being printed in Regina establishments.

Everybody knows **that in Canada there are more**

Templeton's Rheumatic Capsules

Sold than all other Rheumatic Remedies combined for Rheumatism, Neuritis, Neuralgia, Sciatica, Lumbago, etc.

Many doctors prescribe them, most druggists sell them. Write **for free trial to Templeton, Toronto.**

Sold by McDermid & Jury and E. L. Payne's Drug Stores; Lakefield, Tanner Drug Co.

CONSTIPATION
BAD HEADACHES FAINT, DIZZY SPELLS

Constipation is one of the commonest ills of mankind and one too often allowed to go unlooked after until some serious complication sets in.

A free motion of the bowels daily should be the rule of everyone, then there will be no constipation, sick or bilious, spells, dizziness, heartburn, coated tongue, foul breath, sour stomach, floating specks before the eyes, jaundice, water brash, etc.

Keep the bowels properly regulated by the use of

MILBURN'S LAXA-LIVER PILLS

and you will enjoy the best of health.

Mrs. Frank Wilsey, R. R. 2, Belmont, Ont., writes: "I have been troubled with constipation for nearly two years. I had bad headaches faint and dizzy spells, and would bloat terribly. I was nearly discouraged for I had tried so many things that gave me no relief. My mother got me a vial of Milburn's Laxa-Liver Pills and told me to give them a fair trial. After I had taken one vial I felt much better and continued their use. Now I have no faint and dizzy spells and am gaining nicely. I would not be without Milburn's Laxa-Liver Pills for the world."

Price 25c a vial at all dealers or mailed direct on receipt of price by The T. Milburn Co., Limited, Toronto, Ont.

THEATRE BURNED.

NEWHAVEN, November 28. Canadian Press. — The Rialto Theatre was burned last night. Three persons lost their lives and about 70 were injured, when the fire, which broke out in the film projecting room, caused a panic in the moving picture theatre. Among the seriously injured is Walter Crafts of Montreal.

CASCARETS 10¢

For Constipated Bowels—Bilious Liver

The nicest cathartic-laxative to physic your bowels when you have

Headache	Biliousness
Colds	Indigestion
Dizziness	Sour Stomach

is candy-like Cascarets. One or two to-night will empty your bowels completely by morning and you will feel splendid. They work while you sleep." Cascarets never stir you up or gripe like Salts, Pills, Calomel, or Oil and they cost only ten cents a box. Children love Cascarets too.

Clearing Out Prices
ON
Children's Plush Hats and Tams

We are offering at COST PRICE all of our remaining stock of these very popular and seasonable goods. These are all new, clean goods, and styles and values should appeal to both mothers and kiddies.

W. E. LECH

Headquarters for Misses' & Children's Wear
366 George St. 3rd Door from Simcoe St.

THE 4 HORSEMEN OF THE APOCALYPSE

INCORPORATION NOTICE.

OTTAWA, November 26 (Canadian Press). — Notice of the incorporation of the following companies is contained in this week's issue of the Canada Gazette:

Continental Trading Company, Ld.—$500,000, Port Perry, Ont.

Kipp-Kelly, Limited — $150,000, Winnipeg.

Federal Bond Corporation, Ltd.—$100,000, Ottawa.

Atwell Fleming Printing Company Ltd.—$100,000, Toronto.

The International Holding Company, Ltd.—$400,000, Toronto.

Garlock Machinery, Ltd.—$250,000, Toronto.

Stephenson Amusement Company, Ltd.—$200,000, Toronto.

Kanadda Biscuit Company, Ltd.—$1,000,000, Hamilton.

Permit me to advise my dear Benjamin that leap year is awaited by the timid girls only.

STORE HOURS :--
Opens at 8.30 a.m.
Closes at 5.30 p.m.

THE J.C. Turnbull CO. LTD

SATURDAY'S:
Opens at 8.30 a.m.
Closes at 9.30 p.m.

ABSOLUTELY FREE!

Complete Set of Eureka Vacuum Cleaner Attachments

With Every Purchase of the Grand Prize

EUREKA ***ELECTRIC VACUUM CLEANER***

For the first time in the history of the Vacuum Cleaner business, we are giving away absolutely free a complete set of attachments with every Eureka purchased at our store before December 24. There are more Eureka Attachments sold than any other make because they are instantly attached and they thoroughly clean curtains, upholstery, mattresses and radiators. This offer proves their wonderful cleaning power without cost to you.

THIS FREE OFFER
Expires December 24th

—This offer expires sharply at midnight, 24th December, and if you wish to thoroughly test the **Eureka**, we will give you a Free Trial and Demonstration in your own home without obligation on your part. Then if you wish to keep it you get a complete set of attachments Free and you can pay

$5.00 Down

BALANCE ON EASY MONTHLY PAYMENTS

—Don't put this off another day. Have a Demonstration of the **Eureka** in your own home, and if you like it you can pay $5.00 down and balance on easy Monthly Payments, and get a full outfit of attachments Free.

Phone 1650 for Free Trial

THE IDEAL XMAS GIFT

FREE OFFER COUPON

Without cost or obligation to me please send me full details of your FREE ATTACHMENT OFFER.

Name.....

Address.....

COLLAR BONE BROKEN IN AUTO COLLISION

MRS. W. J. ROME INJURED IN ACCIDENT SUNDAY

In an automobile collision at 2.30 p.m. Sunday at the corner of Hunter and George streets, Mrs. W. J. Rome, 435 Mark street, a passenger in one car, sustained a broken collar bone. The colliding automobiles were damaged, although Mrs. Rome's car was able to travel on its own power.

Automobile No. 134-697, owned and driven by W. J. Rome, travelling west on Hunter was struck by Automobile No. 133-906, driven by Clarence Manley, R.R. No. 1, Peterborough, who, it is alleged, was driving north at a seped of 15 miles an hour. Manley struck Rome's car on the left front fender, and on the icy pavement, the interlocked cars skidded over to the north-west corner. Mr. Rome declared he did not see the other car until he was nearly on the street car tracks. He estimated he was going 5 miles an hour and Manley not less than 20. Manley and Milne Mowry, who was in the car with him, declared they were not exceeding a speed of 12 or 15 miles an hour.

Greater damage was done to Manley's car than the other, and the former had to be towed to the garage. The radiator, lights and fender were badly damaged. Damage to Rome's car amounted to a broken running board and damaged body.

Manley was taken to the police station until the injuries to Mrs. Rome were determined. Dr. Mal-Malcolm McCullough, who attended her, found she was suffering from a broken collar bone.

Don't Waste Money.

It is a unique way The Warne Drug Co., Limited, have of selling Hyomei, a guaranteed treatment for catarrh. Money back if it fails.

Price $1.00 for complete outfit. Extra bottles 50 cents. Mail orders filled direct by Booth's Hyomei Co., Listowel, Ont.

HUNTERS RETURN.

With two wolf carcasses as testimony of their depredations amongst the packs of the north, Walter Jopling and Joseph Halpin and Bert Mann, of Smith Township, returned home to-day after a week's hunt north of Ketchecum. They report that wolves are scarce. Partridge are plentiful and deer tracks are everywhere, but the actual producers of the marks are elusive.

The party planned to remain this week, but the wolf shooting proved so poor, the original plans were abandoned.

OLD TIME LIBERAL-CONSERVATIVE

RALLY

AND CONCERT

In VICTORIA HALL

Saturday Evening, Dec. 3rd

SONGS, RECITATIONS AND SPEECHES
ORCHESTRA

Let Every Supporter of Mr. Burnham Attend

M. A. MORRISON, Presdt. Lib.-Con. Assn.
V. J. McELDERRY, Secr'y.

GOD SAVE THE KING

CENTRAL NEWS PHOTO SERVICE, NEW YORK.

A RECENT PHOTO OF PRESIDENT AND MRS. HARDING

"BULL-DOG DRUMMOND"

BY "SAPPER" (CYRIL McNEILE)

(Continued from last week.)

"Tell me," continued Hugh, "why did you allow this scoundrel to treat you in such an offhand manner? It doesn't seem to me to be the sort of thing that ought to happen at all, and I suggest your going to the police at once."

"Unfortunately a bullet intended for him just missed," answered Peterson casually. "A pity—because there would have been no trace of him by now."

"Might be awkward for you," murmured Hugh. "Such methods, Mr. Peterson, are illegal, you know. It's a dangerous thing to take the law into your own hands. May I offer you a drink?"

Peterson declined courteously. "Thank you—not at this hour." Then he rose. "I take it, then, that you will not return me my property here and now."

"Still the same delusion, I see!" remarked Hugh with a smile.

"Still the same delusion," repeated Peterson. "I shall be ready to receive both the paper and the men up till six o'clock to-night at 32A Berners Street; and it is possible, I might even say probable, should they turn up by then, that I shall not find it necessary to kill you."

Hugh grinned. "Your kindly forbearance amazes me," he cried. "Won't you really change your mind and have a drink?"

"Should they not arrive by then, I shall be put to the inconvenience of taking them, and in that case—much as I regret it—you may have to be killed. You're such an aggressive young man, Captain Drummond—and, I fear, not very tactful." He spoke regretfully, drawing on his gloves; then as he got to the door he paused. "I'm afraid that my words will not have much effect," he remarked, "but the episode last night did appeal to me. I would like to spare you—I would really. It's a sign of weakness, my young friend, which I view with amazement—but nevertheless, it is there. So be warned in time. Return my property to Berners Street, and leave England for a few months." His eyes seemed to burn into the soldier's brain. "You are meddling in affairs," he went on gently, "of the danger of which you have no conception. A fly in the gear-box of a motor-car would be a sounder proposition for a life insurance than you will be—if you continue on your present course."

There was something so incredibly menacing in the soft, quiet voice, that Drummond looked at the speaker fascinated. He had a sudden feeling that he must be dreaming—that in a moment or two he would wake up and find that they had really been talking about the weather the whole time. Then the cynical gleam of triumph in Peterson's eyes acted on him like a cold douche; quite clearly that gentleman had misinterpreted his silence.

"Your candour is as refreshing," he answered genially, "as your smiles are apt. I shudder to think of that poor little fly, Mr. Peterson, especially with your chauffeur grinding his gears to pieces." He held open the door for his visitor and followed him into the passage. At the other end stood Denny ostentatiously dusting a book-shelf, and Peterson glanced at him casually. It was characteristic of the man that no trace of annoyance showed on his face He might have been any ordinary visitor taking his leave.

And then suddenly from the room outside which Denny was dusting there came a low moaning and an incoherent babble. A quick frown passed over Drummond's face, and Peterson regarded him thoughtfully.

"An invalid in the house?" he remarked. "How inconvenient for you!" He laid his hand for a moment on the soldier's arm. "I sadly fear you're going to make a fool of yourself. And it will be such a pity." He turned towards the stairs. "Don't bother, please; I can find my own way out."

(To be Continued)

Nervous People

That haggard, care-worn, depressed look will disappear and nervous, thin people will gain weight and strength when Bitro-Phosphate is taken for a short time. McDermid & Jury guarantees it.

Iowa produced 114,000,000 dozens of eggs in 1920.

Horseshoeing and Blacksmithing

THE HORSESHOEING AND BLACKSMITHING BUSINESS formerly carried on by JACK SULLIVAN, cor. Aylmer and Hunter Streets, and M. S. DONOGHUE, cor. Aylmer and Brock Streets, will in future be carried on under the name of DONOGHUE & SULLIVAN, at the corner AYLMER AND BROCK STREETS, where the Public will be assured of having the services of First-class Mechanics. Light and Heavy Horseshoeing, Neverslips, Rubber Pads, Bar Shoes, Hoof Dressing, etc.
REPAIR WORKS—Sleighs, Cutters, Waggons, Buggies, Automobiles, and Farm Implements, Steel Sharpening, and Forgings of all Kinds.

We thank the Public for their patronage in the past, and will appreciate a continuance in future.

M. S. DONOGHUE. J. J. SULLIVAN.
3d128

COSY CORNER SODA FOUNTAIN

Tuesday's Luncheonette Menu, 11.30 till 2

OUR 35c LUNCH
Potato Salad
Cold Ham or Tongue
Bread and Butter
Tea or Coffee
Pie or Ice Cream

OUR 25c LUNCH
Tomato Soup
Pork and Beans
Brown Bread and Butter
Tea or Coffee

Tea or Coffee and Sandwiches, 15c

Home-made Pie and Doughnuts Extra

THE J.C. Turnbull CO. LTD

PROVINCIAL POLICE AREAS ARE CREATED

PETERBOROUGH IN DISTRICT NO 5, WITH HEADQUARTERS AT BELLEVILLE.

BELLEVILLE, November 28. — The headquarters of the new police inspectorate of District No. 5 will be in this city, with Police Inspector A. E. Storie, now of Sudbury, in charge. This district is one of eight being created in the Province to assure a vigorous and successful drive against criminals and O. T. A. offenders, and it comprises the counties of Peterborough, Haliburton, Victoria, Northumberland, Hastings, Prince Edward, and Lennox and Addington.

This is the first step in connection with Provincial Police organisation planned by Superintendent-General Elliott and approved of by the Ontaro Government.

For the division of the Province into eight districts, orders have been issued for the appointment of six of the eight district inspectors, who will be in charge under the Commissioner of Police. At the same time a number of other appointments and charges are approved.

Provincial Constable Albert H. Ward, formerly with headquarters at Belleville, has been appointed Inspector of Investigation.

Ivory is obtained from the tusk of the narwhal, an Arctic animal.

ASSERT STINNES MET LLOYD GEORGE RECENTLY

BERLIN, Nov. 28. — (Canadian Press.)—Regardless of official and other denials from British sources, it is positively asserted by Hugo Stinnes' friends that he was the guest of Lloyd George recently at Chequers Court and that newspapermen were completely duped as to his whereabouts while in England.

WOMEN TRAFFIC COPS CALLED OUT IN N. Y.

NEW YORK, Nov. 28.—(Canadian Press.)— Women traffic cops made their bow to the New York public to-day. They were called out to replace twenty-five hundred patrolmen who are protecting milk wagons and they will be allowed to use umbrellas in case of rain.

LAST OF BRITISH OVERSEAS FORCE BACK.

CALAIS, Nov. 26. — (Canadian Press).—Seven officers and thirty-six privates, the last of the four and a half million men constituting the British Expeditionary Force, have embarkd for England after an absence of seven years.

ONTARIO WOMAN GAINS 24 POUNDS

SAYS HER TROUBLES HAVE ALL DISAPPEARED AND SHE FEELS LIKE A NEW WOMAN.

"When I began taking Tanlac I only weighed one hundred and four pounds, but now I tip the scales at one hundred and twenty-eight, which is exactly thirteen pounds more than I weighed even before my trouble began," said Mrs. Elizabeth Crosier, 739 Broadview Ave., Toronto, Ont.

"Over a year ago I noticed I was getting in a run-down condition. My appetite was very poor, and what little I did eat seemed to do me no good. I was nervous and restless, couldn't sleep to speak of, and always felt tired and listless. I fell off over ten pounds in weight and was so weak and nervous I felt perfectly miserable all the time.

"But by the time I finished my first bottle of Tanlac I was eating and sleeping better and was picking up in weight. When I had finished my fourth bottle my troubles were all gone, and although three months have past I am still feeling fine. I have a wonderful appetite, everything agrees with me perfectly and I am twenty-four pounds heavier than I was at the time I began taking Tanlac. My nerves are steady and I sleep well every night. Tanlac is simply grand."

Sold in Peterborough by the Warne Drug Co., Ltd., and by leading druggists everywhere.

One Dollar

and this Application Secures Membership For You in the

BRUNSWICK CHRISTMAS CLUB

MEMBERSHIP APPLICATION

To W. LAWSON, Manager, Heintzman Hall, Peterborough.

I hereby make application for Membership in the

BRUNSWICK CHRISTMAS CLUB

and attach Membership Fee of One Dollar herewith. It is agreed that if my application is accepted and I purchase a Phonograph through this Club, the One Dollar Fee is to be applied on the purchase price, while if I do not purchase, the One Dollar is to be refunded to me.

Name .....

Address .....

REFERENCES

Name ..... Address .....

Name ..... Address .....

TO TAKE ADVANTAGE of this remarkable Co-operative Club Offer, and **reserve** for yourself the privilege of getting a genuine BRUNSWICK PHONOGRAPH on Christmas Eve, with all the special Club advantages, all you have to do is to fill out the Membership Application as shown above, and call or send it, with One Dollar, to the Club Headquarters.

HEINTZMAN HALL, Royal Bank Building, Hunter Street.

YOU ARE THEN a Member of the Club. This does not mean you **have** to buy a BRUNSWICK. It simply gives you the **right** to do so, through this Club. You then have until **6th December** to select your BRUNSWICK. If you decide **not** to buy, your Dollar is refunded. There is no obligation whatsoever. If you decide to buy, the Dollar is credited to your account; you select your BRUNSWICK, commence the Weekly Club Payments, and on Christmas Eve the Phonograph is delivered to your Home.

If you keep the BRUNSWICK, you, are, as a Club Member, extended all the Club Privileges and Protection that make the purchase very easy and safe for you, and ensures lasting satisfaction.

Act Quickly

Remember, this Club is Limited to **thirty-five Members**. When that number join the Club will close. It will then be **impossible** to secure a BRUNSWICK on this plan. The opening days of the Club have brought almost Half this Membership. Send in or call with the above application and One Dollar to Club Headquarters.

HEINTZMAN HALL,
Royal Bank Buildings, Hunter St.

OPEN UNTIL 9.00 P.M.

EXACT DESIGN

Heintzman Hall

Hunter Street ***Phone 258***

WHAT THE CLUB IS

A co-operative plan in support of the "Sensible" Christmas idea through which 35 Families will secure.....genuine new style BRUNSWICK PHONOGRAPH on Xmas Eve with but little Cash outlay, exceptionally easy terms, and unusual privileges and protection not generally accorded purchasers.

In Co-operation with HEINTZMAN HALL OF PETERBOROUGH.

CLUB PAYMENTS

BRUNSWICK PHONOGRAPHS range in price and are sold in this Club on terms as follows:

Model	Price	Club Payments $5 First Week, Then:
No. 4	$ 80.00	$1.50 Weekly
No. 6	88.00	1.75 "
No. 200	150.00	2.00 "
No. 207	185.00	2.50 "
No. 210	220.00	3.00 "
No. 212	270.00	3.50 "
No. 117	335.00	4.00 "

(Models No. 6 to No. 117 are finished in Oak or Mahogany.)

CLUB PRIVILEGES

1—No Cash Payment.
2—Extended Weekly Payments.
3—Unrestricted Selection.
4—Cash Price (with nominal interest on unpaid balance).
5—Free Delivery.
6—Partial Payments when Sick or Unemployed.
7—Four months' Exchange Privilege.
8—$10.00 in Records added to Contract.
9—Privilege of Immediate Delivery.
10—No Storage or Delivery Charges.
11—Satisfaction Guaranteed.

Royal Bank Building
W. LAWSON, Manager.

Latest Picture News—Delightful Banff

BY COURTESY OF C.P.R.

BY COURTESY OF C.P.R.

BY COURTESY OF C.P.R.
3

(1) English boys being cured of consumption at Church Army Sanitarium, at Heath End, Aldershot, by means of healthy exercise. The boys take different courses of training, suitable to the different stages of recovery.
(2) Endurance test for army chargers. Out of seventeen horses started in the 300 mile test, in the United States, only six finished. The picture shows Crabbit the winning horse. The owner is holding the cup, which has just been presented to him by Secretary Weeks, who is holding the horse.
(3) Pavlowa and her Russian dancers aboard a Canadian Pacific steamship.
(4) Miss Sylvia Pankhurst at her editorial desk at the office of the "Workers Dreadnaught," the Socialist Weekly. Miss Pankhurst was recently expelled from the British Communist Party because she refused to hand over the control of the paper.
(5) Society at White Sulphur Springs, Va. A scene at one of the recent tennis tournaments.
(6) The port of London Authority's new headquarters in Trinity Sq., E.C., ranks among London's finest buildings. The picture shows the tower, which is probably one of the finest pieces of architecture in London.
(7) The opening of London's opera season. Knitting and waiting for seats.
(8) General Diaz, the Italian hero, arriving in New York to attend the armament conference.

BY COURTESY OF C.P.R.
2

BY COURTESY OF C.P.R.
5

BY COURTESY OF C.P.R.
6

BY COURTESY OF C.P.R.
7

BY COURTESY OF C.P.R.
8

CANADIAN ROCKIES RESORT KEEPS OPEN HOUSE ALL YEAR

CLIMBING WITH A SWISS GUIDE

CHATEAU LAKE LOUISE IN WINTER GARB

Banff, the Beautiful, is rapidly becoming an all-the-year-round resort. The summer months during which its palatial hotels are open, will always be the leading season, with Winter Carnival weeks as second, but the balance of the year sees an ever-increasing number of travelers detraining at the picturesque log station that blocks the town's clean, wide Main street.

Autumn among the mountains that encircle Banff, is a season of pure joy. There is a tang in the air and the hoary giants wear their cloaks of mist more frequently, but the crispy coolness invites to more strenuous exercise in the open. When the snow falls, a trip to Lake Louise on skiis or snowshoes permits a tete-a-tete with the Pearl of the Rockies. Swiss guides are available if climbing is desired.

With the departure of the throngs of summer guests, the wild game which is protected in Rocky Mt. Park in which Banff is located, become more venturesome and it is a common sight to see deer grazing along Main street.

The Government swimming pools are open all winter and late visitors enjoy the novel experience of splashing in open-air, glass-enclosed pools of warm water from Nature's own hot kettle, while on lookers are wrapped in furs.

There is always plenty of hotel accommodation at Banff and travelers will find a between-season stop at Banff a pleasant interlude on trans-continental journeys. This is particularly true during Winter Carnival days when merriment and healthful sport fill every waking hour.

Capitol Entertainment

MONDAY, TUESDAY AND WEDNESDAY
Matinee 2.30
Evenings ..... 8 O'clock
2 SHOWS SATURDAY
7 and 9 O'clock

VAUDEVILLE
THE TWO MUSICAL DELEVANS
Comedy Musical Artists, Lady and Gentleman
You will like these clever performers

LURING LIPS

The stirring story of how a beautiful woman's wits and wiles won back the man she loved and so solved a great intrigue---*Starring*

Edith Roberts

A WOMAN'S wits and wiles are pitted against big odds in this Universal special attraction. Of course, she wins out, and in so doing, releases her husband from prison. But the way she did it—that is another story—a story you will thank us for telling you!

DON'T FAIL TO SEE THE LAST EPISODE OF "THE YELLOW ARM" SERIAL

COMING NEXT THURSDAY, FRIDAY AND SATURDAY THE BIGGEST AND BEST PROGRAM EVER SEEN AT THE CAPITOL

AT THE CAPITOL TO-NIGHT, TUESDAY AND WEDNESDAY.

Sports

SATURDAY'S GAME IS STIRRING UP THE FANS

The visit of University of Toronto schools here on Saturday to meet the local Collegiate team in the semi-finals of the Interscholastic series is stirring up more interest in Peterboro than any sporting event in a long time. Winners of Saturday's game will meet Sarnia for Ontario championship so that the fixture is the most important of the season. U. T. S. have a fast outfit with Plaxton and "Scotty" Cawkell the junior hockey stars prominent on the back division and a heavy fast wing line. The Toronto students have been coached by M. J. Rodden and are reported to be a scienced crew. Sarnia on Saturday showed that the Toronto teams are not invincible by beating the crack Oakwood High School 20 to 0 and the Peterboro Collegians are working hard to be in shape to administer similar treatment to U.T.S. on Saturday.

The local team has to guarantee the expenses of the Toronto team on Saturday which means that the financial burden will be heavy and that the enthusiastic support of the sporting public will be necessary. Tickets went on sale to-day and even citizens who appreciates clean manly sport is urged to get one and help the game along. The fixture will be played at Riverside Park at 2:15 o'clock Saturday with either Reg. De Gruchy or Bobby Armstrong of Toronto officiating as referee.

Lacrosse and hockey players who have the green sweaters worn by those outfits are asked to assist the Collegiate by loaning their sweaters for Saturday's game. Any player who is willing to help is asked to inform Walter Smaill at the Y.M.C.A.

LOCAL SPORT COMMENT

De Laval A. A. have practically decided not to enter a team in the City Hockey League this winter. Applications for membership in the organisation will be received at the annual meeting on Tuesday night, 29th November, at the Chamber of Commerce.

The league executive will miss Mr. Ben Stacey, who was manager of the De Laval team last season. His enthusiasm and energy were big factors in the showing of the team, and his fair and broad-minded treatment of City League problems was appreciated by all those concerned in the management of the League. Business takes him away from the city, and he is unable to give any time to hockey.

Frank Collins is home again after a trip to the Coast. Collins played Junior O.H.A. last season, and also was with the Wm. Hamilton A. A., winners of the City League.

The indoor training class for hockey players will be held on Tuesday and Friday of this week at the Y Gymnasium, from 8 to 9 o'clock.

The hockey season will open in Toronto on Wednesday night, with a S.P.A. junior series game between University of Toronto, the cup holders, and Aura Lee.

The Midland Hockey Club is asking the Town Council for permission to hold a tag day for the purpose of raising funds to engage a professional trainer for the Intermediate and Junior O.H.A. teams.

Now that ice has appeared, a note of warning is in order. Adults should not skate on the danger zones, and they should keep a watchful eye on the youngsters.

An important meeting of the P.A.A.A. Executive will be held at the Y.M.C.A. this evening at eight o'clock.

MR. P. KING ROLLED 756 IN THREE GAMES.

Last week's prize was won by Mr. Percy King, who rolled the grand total of 756 on Saturday afternoon. Thos. Curvin was high during the week with 698, when King rolled 232, 296, 228—totalling 756.

THIS WEEK'S BOWLING AT THE WATER ST. ALLEYS.

Business Men's Five-Pin League.
Monday — Raybestos vs. Lawn Bowlers.
Wednesday—Bell Telephone vs. Knights of Pythias.
Friday—Post Office vs. Wm. Hamilton.

Business Men's Ten-Pin League.
Tuesday, 7 p.m.—Fitzgerald vs. Solomon.
Tuesday, 8.15 p.m.—Gilliam vs. Miller.
Thursday, 8 p.m.—Curvin vs. Barrette.
Friday, 8 p.m.—Cairns vs. Copping.

De Laval Ten-Pin League.
Monday and Wednesday.

Bell Telephone Five-Pin League.
Tuesday and Friday.

Wm. Hamilton Five-Pin League.
Wednesday night at 7 o'clock.

SPRACKLIN MAY RESIGN

(Contined from page 1.)

when questioned, to an extent that would betray the confidential matters involved.

Fight on Liquor.

Spracklin first came to the attention of the public in July, 1920, when he made public assertions that the Sandwich town officials were winking at bootleggers and standing by while the roadhouses ran wide open as ever, and that the police were not trying to curb the carousals. Later he partially proved his charges, and was offered a job as liquor license inspector by W. E. Raney, Attorney-General of Ontario.

Mr. Spracklin announced to his parish his intention of accepting the job, but met with violent opposition. Certain members of the church insisted that the minister either give up his pastorate and become a liquor officer, or reject that job and continue as pastor. Spracklin replied that he could handle both positions. Then it was proposed that he take a leave of absence while busy on his new police duties and permit the church to employ a new preacher until he was ready to return. He refused to do this.

Won By Narrow Vote.

Finally, after hot debate, the official board of the church voted to let Spracklin take both positions. The matter was approved by a vote of 8 to 6.

Spracklin was made a liquor license inspector on July 29, 1920, and began a thrilling career, which culminated in his shooting Beverley Trumble, roadhouse proprietor and playmate of his school days, at Sandwich, a little over a year ago, during a liquor raid. Spracklin was acquitted on his plea of self-defence. He was sued for illegally raiding a yacht at Windsor in search of liquor. His life was twice threatened, but he found solace in the assertion that he was fighting for Christ. His life as a liquor inspector took him into danger almost daily. Gun-fights on the river and on land between his force and rum-runners were common.

CLUB BAGS PRESENTED OSHAWA BALL TEAM

OSHAWA, November 25. — At a social gathering of the Oshawa Baseball Assocaition's Executive and team members, the players were presented with handsome club bags. Treasurer B. Lowe and Secretary F. Chester were granted honorariums of $50, and Official Scorer W. O'Brien and Mascott P. Davies were each recipients of fountain pens.

NEGROES SHOOT OFFICER.

CLEVELAND, Nov. 26.—(Canadian Press). — Approaching two negroes whom he suspected of attempted robbery last night, Patrolman Frank Koran received eight bullets from the revolvers of the men and dropped dead. The negroes escaped.

Keep the tires away from oil. The American Automobile Association includes 700 affiliated clubs

REGENT Theatre
M. PAPPAS, Mgr.

Another Big Bill For To-day!

William Fox presents TOM MIX in the Five-Reel Thrilling Drama
"THE BIG ROUND-UP"

Episode Seven of the 2-Reel Pathe Serial
"DOUBLE ADVENTURE"

Sensational Western Drama in 2 Reels
"THE DEATH TRAP"

Laughable Sunshine Comedy in 2 Reels
"WALK IN THE OIL FIELDS"

To-day's Program was personally selected by Mr. Pappas last week, giving the public the greatest value for their money in pictures.

GRAND VOTING CONTEST IN AID ST. JOSEPH'S HOSPITAL

HAVE AN ESTIMATE WHO IS GOING TO WIN YHIS ELECTION IN WEST PETERBORO' AND WHAT MAJORITY WILL BE.

In Trebilcock Bros. window this week there will be on exhibition a remarkably life-like and very valuable bust of the late Right Honorable Sir John A. Macdonald. This bust is donated in aid of St. Joseph's Hospital, and will be won by the person who names his candidate—J. H. Burnham or G. N. Gordon — and estimates most nearly the correct majority. The contest will open Tuesday morning, and continue all week at Trebilcock's, and will be carried on Monday and Tuesday at the bazaar. The ballot box will be sealed on December 6th at 6 p.m.—election day. His Worship Mayor McIntyre and Mr. Trebilcock have kindly consented to act as returning officers.

Ballots, ten cent each, on sale at Trebilcock's all week, and at the bazaar, December 5th and 6th.

Vote Early and Vote Often.

6d-131

AT THE THEATRES

AT THE GRAND.

REX STOCK COMPANY.

To-night at the Grand Mr. Snelgrove will play a role particularly rich in poetry and romance. He is Michael, a youth who masquerades through the greater part of the bill inconsequent, careless and oblivious of social conventions or advantages. He makes a very strong appeal to the Bohemian in Frances Raymond nature, carries on a most daring flirtation with her and finally succeeds in convincing Papa Raymond that he is financially safe. You will be charmed with the play and especially with Miss Vaughn as the young girl who listens to the gypsy blood in her veins, who longs to ample life outside the bounds of accepted convention and wins an ideal mate for herself.

The success of this pretty little play seems to be so well assured, the story is so interesting as it unfolds itself in the deft lines of the playwright that nothing remains for me but to urge you again not to miss this romantic comedy, "Just Like a Gypsy." There will be the usual vaudeville specialties between acts.

LAURA.

"THE FOUR HORSEMEN."

There are two dance halls visualized in "The Four Horsemen of the Apocalypse," the remarkable picture that is coming to the Grand Opera House, 3 days, commencing Thursday, December 1st, and they afford a contrast in environment and characterization such as has rarely been successfully attempted on the screen. The first is in Buenos Aires, where, in the taboo section of the big Argentine metropolis, the floating nationalities of the world, drawn by the universal instinct for music and dancing, crowd into La Boca, the most notorious of the port's night resorts, to drink wine and to watch the alluring tango. It is here that the spectators first become acquainted with Julio Desnoyers, and glimpses the influence of old Madariaga, the Centaur, upon his volatile grandson. Interesting, however, as these wonderfully-drawn personalities are, the attention of the spectator is irresistably drawn to the remarkable assembly of types, which are a constant source of wonder and study. It is no secret that these types were gathered at seaports both on the the Eastern and Western coast, and that they are not only true to life, but in many instances were actually transplanted from just such scenes as are visualized in La Boca. Outside the rouge on the face of the Spanish dancing girl, there is no make-up in the Argentine tango scene. It is credited with being as near real life as it is difficult to depict upon the screen.

GRAND Trans-Canada Theatres, Ltd.
TO-NIGHT
THE FAMOUS
REX STOCK CO.
(With "REX" Himself)
Presenting
"Just Like A Gypsy"
3 / CT COMEDY
THAT IS DIFFERENT
SPECIAL SCENERY
Vaudeville Between Acts
PRE-WAR PRICES
EVENING 20c, 30c, 50c GALLERY 10c
Seats Now on Sale

AT THE CAPITOL.

To-night the Capital Presents a Splendid Programme of High Class Pictures—Edith Roberts in Loving Lips; Jimmy Aubrey Comedy.

One of the most capable dramatic actresses of the screen in a tremendous photodrama will be the attraction at the Capitol Theatre tonight, when Edith Roberts will appear in her latest Universal production, "Luring Lips," which is a story of New York life, showing the struggle of a newly married couple for happiness. The production is vibrant with sincere heart interest.

Dave Martin was chief teller at a Wall Street banking house, and on his honeymoon, was seized by the far-reaching hand of the law and imprisoned. His accounts were $50,000 short. Adele, his wife, believed in her husband and remained loyal to him. It was necessary that she carry on an affair with the head of the banking house, to gain the evidence that would free her loved one. The husband in prison, learned of their apparent friendship. The fact that Dave doubted her, was a crushing blow to Adele. To the end she worked for his freedom, but it seemed impossible for Dave to understand her sacrifices.

Marvelous fidelity to life marks every scene and situation in this human drama, skillfully handled by King Baggott, the director, and the role of Adele Martin carefully portrayed by the youthful star, Edith Roberts. King Baggot was a star of the screen in many noted productions and he gives his directorial work a wealth of knowledge, admirably displayed in this production.

An excellent cast, including Darrel Foss, the handsome leading man; Ramsey Wallace, William Welsh, Carleton King, M. E. Stimson and other screen favorites, gives ample support to the star.

Besides this big pitcure the usual comedies, serial, news weeklies and other short-reel subjects of interest, as well as a clever vaudeville team of singers and musicians, the Delevans. This is a very funny and very clever act, entirely out of the ordinary, and proves that the Capitol are giving the public some very exceptional entertainments at their usual prices.

FAN FAN.

AT THE REGENT.

TOM MIX ALWAYS A WINNER

There are stars in 'Western' film drama who create admiration for heroic achievement while failing to create admiration for their own personality. Tom Mix is not of this brand. He not only is without a peer in deeds of daring on the screen but he invariably inspires his audiences with a sincere liking for the man himself as reflected there.

This is an enormous asset for any exhibitor. It means half his battle is exploitation. It means that a host of people knowing that Mix is coming will decide to attend the theatre, even before they learn the title of the picture in which he is to appear.

In "The Big Town Round-up" you have back of this extraordinary personal popularity a photoplay of tremendous force, lightning speed, sensational incident and splendid romance from the pen of one of the most celebrated authors of western fiction—William McLeod Raine.

The picture has every element that stands for instant success—which is its record wherever it has been shown. Its thrilling narrative is seasoned with irresistible humor and it is a singularly happy blending of ranch and city life.

AT THE ALLEN.

"TREAT 'EM KIND" IS WET AND DRY COMEDY

With Neal Burns in his new Capitol Comedy, "Treat 'Em Kind," at the Allen Theatre this week, a new angle on the prohibtion question is presented. The hero is quite anxious to remain the good young man he has always been, but his sweetheart has a hobby to reform every scapegrace in town. So strong and so active in her hobby, that she qulte neglects her own young man. Consequently he takes to drink—and fills a flask with tea. But the stuff seems strong enough to land him in the county hospital, where he spends a night with others who actually "see" all the beasts in the jungle.

Some excellent trick photography is responsible for many of the humorous scenes. The production is well made and contains several comic scenes in a small town church meeting. Mark Goldaine directed the picture and Lucille Rubey plays opposite Neal Burns. "Treat 'Em Kind" is being distributed by the Goldwyn Distributing Corporation.

HIGH-PRICED EXTRAS WITHOUT PAY

A number of the scenes in "God's Crucible," the screen adaptation of Ralph Connor's famous novel which is drawing the crowds to the Allen Theatre this week, were "shot," as the saying goes, in one of the largest and most exclusive hotels in Winnipeg, where most of the action transpires.

Director Henry Alexander MacRae, when he read the script and learned its requirements, set about to obtain the use of this hotel. This done, he, the company, the camera men, the electricians and the mechanics piled in and got to work at once.

Guests of the hotel fairly flocked about, watching their every move, and as a result several members of the very smartest set of Winnipeg may be seen working as "xtras" in this truly remarkable production.

GRAND—3 DAYS COM. THURS. DEC. 1
—MATINEES — FRIDAY AND SATURDAY AT 2.30—
The World's Film Sensation

SEATS ON SALE TODAY
All Seats Reserved

AUGMENTED ORCHESTRA OF SELECTED PLAYERS INTERPRETING THE SYMPHONIC SCORE

METRO PRESENTS: The 4 HORSEMEN OF THE APOCALYPSE
VICENTE BLASCO IBANEZ

A REX INGRAM PRODUCTION ADAPTED BY JUNE MATHIS

PRICES Matinees—25c, 50c, 75c, $1.00
Evenings—25c, 50c, 75c, $1.00, $1.50

DAILY MATINEE AT 2.15
ALLEN — SATISFACTION IN EXCELLENCE
EVENING 6.45 AND 9.00

TO-DAY - TUESDAY - WEDNESDAY

RALPH CONNOR
THE AUTHOR.
The Literary World knows no more popular figure than RALPH CONNOR (MAJOR THE REVEREND GORDON), whose Novels are known and loved by Hundreds of Thousands of Readers here and abroad. And it is said that "THE FOREIGNER," from which "GOD'S CRUCIBLE" was adapted for the screen, represents his Supreme Literary Achievement.

Ernest Shipman Presents
'GOD'S CRUCIBLE'
From RALPH CONNOR'S Great Novel 'THE FOREIGNER'
Directed by HENRY MacRAE
With Gaston Glass - Wilton Lackaye
Gladys Coburn - Robert T. Haines
Produced by Winnipeg Productions, Inc.
HODKINSON

SPECIAL CAPITOL COMEDY—
"TREAT 'EM KIND,"
—with—
NEAL BURNS
—and—
LUCILLE RUBEY.
A LAUGH A SECOND — AND EACH WITH A KICK IN IT.

OVERTURE - - "AMANG THE HEATHER."
ALLEN PREMIER CONCERT ORCHESTRA

POPULAR PRICES
Matinee - - - - Adults 22c, 11c
Evening - - Adults 27c, 22c—Children 16c

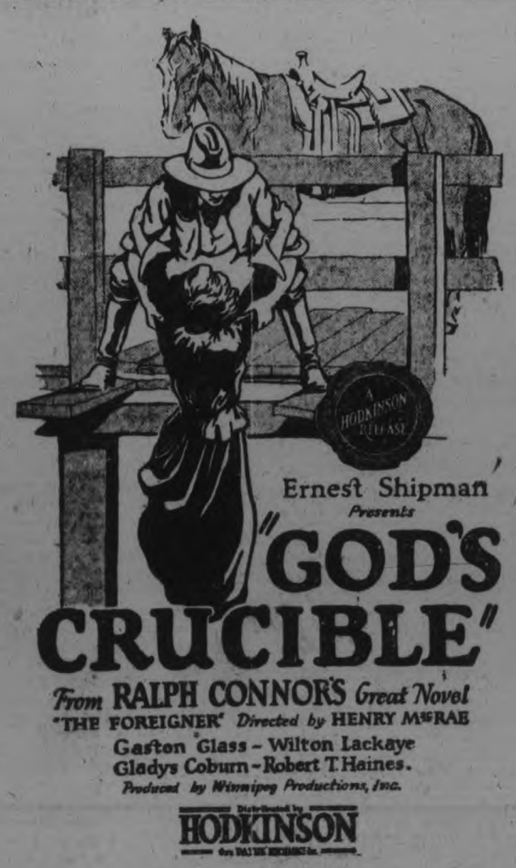

Ernest Shipman Presents
"GOD'S CRUCIBLE"
From RALPH CONNOR'S Great Novel
"THE FOREIGNER" Directed by HENRY MacRAE
Gaston Glass - Wilton Lackaye
Gladys Coburn - Robert T. Haines.
Produced by Winnipeg Productions, Inc.
HODKINSON

AT THE ALLEN TO-DAY, TUESDAY AND WEDNESDAY.

GORDON'S COMMITTEE ROOMS

Main Committee Room
Peter Connall's Store, George Street.
Phone 1860, Open from 9 a.m. to 10 p.m.

Ladies' Committee Rooms
Over Bonds Drug Store. Phone 1861
Open Afternoons and Evenings.

19d-132-4822

JOFFRE TO MAKE AN EXTENDED TOUR.

To Carry French Gratefulness to Allies in East.

MARSEILLES, Nov. 26.—(Associated Press).—Marshal Joffre, who left Marseilles on Armistice Day to visit Japan, will also make an extended tour of the countrigs bordering the Pacific Ocean, including Indo-China, Siam and China.

He has been entrusted by the French Government with the task of carrying to the chiefs of the Governments of the Far Eastern states that participated in the victory of the Allies the salute and gratefulness of France.

The Marshal's first call was to be at Port Said, where an official reception was planned. At Singapore, he will board the cruiser Montcalm, flagship of the French Far East squadron.

At Saigon, the Marshal will visit the French possession of Indo-China for a few days as the guest of the Governor-General of the colony.

He will arrive at Bangkok about Dec. 20 and be received by the King of Siam, which country was one of the Allied powers during the war.

After visiting the states of Cambodge and Tonkin, Joffre, on the Montcalm, accompanied by several destroyers, will proceed directly to Yokohama, where he expects to arrive about Jan 25. His sojourn in Japan will last about a month, after which he will visit Peking, travelling by way of Seoul and Mukden.

The present plans for the return trip are for the Marshal to reach France by way of Honolulu, San Francisco and New York.

$5 BILL WOULD PAY MOSCOW TAXES

MOSCOW, Nov. 26.—(Associated Press).—The Moscow City Soviet (corresponding to Canadian city council) has decided that the city must be self-supporting and has published a schedule of new taxes for revenue purposes. Among them are:

For marriage applications, 15,000 rubles; divorce applications, 50,000 rubles change of name, 100,000 rubles; application for Russian citizenship, 10,000 rubles; application for foreign citizenship, 100,000 rubles; permission to change residence, 1,000 rubles; tax on concerts or lectures maintaining buffet, 50,000 rubles; tax on rubber stamps used by business firms, 100,000 rubles.

As the official exchange rate on the day these taxes were decreed was 100,000 rubles to the dollar, a Canadian in Moscow, armed with a $5 bill, could get married, be divorced, change his name, change his residence a few times, lecture on his honeymoon experiences, change his citizenship and own at least one rubber stamp without breaking another bank note.

The Russian Central Executive Committee has ordered the Commissariat of Finance to arrange, within a fortnight, a budget showing the revenue obtained from taxation throughout Russia together with a statement of the loss incurred from printing paper money.

THE 4 HORSEMEN OF THE APOCALYPSE

TO-DAY'S FASHIONS

ATTRACTIVE FROCK

Unusual drapery of the skirt gives more distinction to this frock whose unusual color scheme of pumpkin yellow and scarlet claims interest in itself. The sleeves are yet another proof of originality. Just a glimpse of embroidery in full gold, black and sequins, is visible between the points of drapery.

Get Your Stomach Right.

Stomach misery, gas and indigestion are promptly relieved with Mi-O-Na stomach ablets. At Warne Drug Co., Limited, on money back plan. Price 50c. Mail orders filled by Booth's Hyomei Co., Listowel Ont.

ARGENTINE PRESIDENT WON'T FACE PHOTOGRAPHER

BUENOS AIRES, Nov. 26.—(Associated Press).—President Hipolito Yrigoyen of Argentina is reputed to have an aversion to having his picture taken, and it is said that he has persistently refused to sit before a professional photographer.

This reputation is confirmed by the Government organ, La Epoca, which takes an anti-Government paper to task for saying that at the instance of one of the departments of the Government, photographs of the President were distributed among crowds who gathered at the Government House to see a military parade reviewed by him on Columbus Day. The intimation was that the photographs were distributed for political effect.

"The entire country knows," says La Epoca, in denying the responsibility of the Government in the matter, "that the President of the Republic, Dr. Yrigoyen, never has consented to sit in front of a camera. Of the many pictures of him which circulate there is none that can be called authentic, although some snapshots which he could not prevent being taken reproduce his features with more or less perfection. This everybody knows, just as everybody knows his simplity and his repugnance for this sort of exhibition."

CENTRAL NEWS PHOTO SERVICE, NEW YORK.

CROWN PRINCE OF ENGLAND TAKES TRIP TO INDIA

The Prince of Wales inspecting marines on board battle cruiser Renown, at Portsmouth, before embarking.

KING DEFINES HIS TARIEF PLATFORM, SCORES GOVERNMENT AND MAKES PLEA FOR CLASS AND RACIAL CO-OPERATION

MACKENZIE KING

(Continued from page 1).

Mr. Meighen or this government the right to carry on the government of this country for the last 16 months?" (A faint cry of "Yes, yes," here was responded to by the speaker with an invitation to the interrupter to explain his contention, which met with silence.) "The only difference in the administration of this country since the war and the Lenine-Trotsky administration is that, with the latter, the seizure was one of physical force, whereas the former was a direct spiritual violation of the constitution of the country, and every instinct of British justice and fair play.

"Mr. Burnham saw the truth a little while ago. What led him astray? Was it his desire to get back into Parliament?" (Voice, "Sure.")

Methods of Government.

The methods of Mr. Meighen's administration, declared the speaker were those of secrecy as opposed to the Liberal principles of open dealing. Although Sir John A. Macdonald and Sir Wilfred Laurier, in their respective dealings with the C. P.R. and the G.T.R. during their administrations, submitted all agreements to the people, Mr. Meighen feels himself a bigger man than either of these leaders, and following out his star chamber methods, kept all agreements secret, the people of Canada learning about the conduct of the deal from the cablegrams received from England, where bond-holders and shareholders were allowed free access to all angles of the transaction.

Secret Methods.

Secret influences and evidences of powerful unseen interests behind the conduct of the nation's affairs was alleged in the management of the railways, the Riordon deal, where the Finance Minister refuses to divulge any information to the public, reserving it for Parliament only; the sugar deals of last year, and the intimations made to Mr. James Murdock that he should keep his hands off of investigations which disclosed profits of from 100 to 500 per cent. made on food and clothing.

"The Prime Minister has chosen a little group of his friends to manage the railroads of the land. He has exempted them from all personal liability, and given them a free hand in awarding contracts." This year in Parliament the sum of 156 millions was voted for the conduct of railways and canals alone. During the Laurier administration 38 millions was the highest point ever attained for this purpose, and during the ten years of that administration 12 millions represented the highest cost of administration for any one year, while the government of this country for the past year required a sum of 560 millions to carry on.

To queries made in Parliament as to the resaon for a deficit which resulted after the expenditure of 156 millions for this purpose, reply was made that the wages of the workers caused the trouble. "That is the protection that the working men of this country get from this government." The Opposition, regarding the uncensored awarding of contracts as a probable cause of such a deficit, made a few enquiries regarding the directors' activities, the awarding of insurance and the rates of the same, and information regarding rolling stock. The motion to lay this information before the people was voiced in Parliament by Mr. King and seconded by Mr. Fielding, and Mr. Meighen asked his followers to vote the motion down, which was done.

Interlocking Directorates.

Through other channels, the Opposition discovered that four-fifths of the directors of government railways were also directors of companies doing business with the government railways, the awarding of contracts verging on the hundreds of millions going to concerns whose directors were serving the railway boards. One concern in Quebec, lacking a director of this sort, was a company in which the Hon. Mr. Ballantyne was vitally interested.

"This country to-day," declared Mr. King,' is in the hands of a little group of political autocrats on the one hand and a number of industrial plutocrats on the other, a situation which is the worts that can befall the people."

Remarks on the Tariff.

"The tariff is not the issue in this present election, but it is one of the issues. It is not, as Mr. Meighen says, a question of Protection against Free Trade, but is a question as to how the tariff should be revised." In the Speech from the Throne, at the opening of the present parliament, the following pronouncement was made: "My advisers are convinced of the necessity of a revision of the Customs tariff." An enquiry, extensive and thorough, had been made by experts into this question, said Mr. King, but the resulting conclusions had been withheld from the great mass of the people, indicating that a revision downward was deemed absolutely necessary, but that a publication of this decision would inevitably antagonize the big interests lurking behind the present administration, whose funds are a vital necessity to their campaign for a return to power. The Minister of Finance, Senator Robetson, and Mr. Calder "safe in the Senate," have never spoken on their findings with regard to this enquiry, preferring to remain true to their policy of secrecy.

Not Inimical to Manufacturers.

"In am not saying anything against the big business interests of this country," reiterated the speaker. "Far from it. In the manufacturing interests there are two groups. There is the one who is willing to cooperate with his fellow man, and wants only a square deal, and there is the other who wants to monopolize and dictate and desires special privileges. These last are the men I am talking about when I speak about the special groups behind the present administration, and these are the only ones this government care for."

"In ordinary times the tariff is revised every ten years, and after a war there is always a great need of re-adjustment and the revision should be undertaken in the light of full information, with the interests equally considered of the producer and of the great body of consumers."

The Liberal Platform.

Referring to the drafting of the Liberal views on the tariff at the Convention in 1919, Mr. Meighen has misconstrued the main idea, says Mr. King. "He has declared that if I answer 'Yes' to a question regarding the following out of this programme I am un-Canadian, and that if I answer 'No' I am foresworn and that if I answer nothing, I am no good at all. What is a man to do? This is the language of a police court judge, not of a prime minister." (Laughter.)

"I said at the time of that convention that I would hesitate to accept so vast a responsibility if I felt that the administration of this policy as laid down, depended entirely upon myself. But I am not like Mr. Meighen. If the Liberal party is returned to power, it will not be a one-man party." (Applause.) "It will be a government of abest men that the country can bring together, and I will steer the Ship of State with all due regard to the perils of unknown seas, seeking the advice of the best men it is possible to gather together in the direction of the course. I propose to act as a wise man, not as a madman, who is determined to steer a course straigth ahead regardless of soundings. No industry in this country which is carrying on a legitimate business with legitimate profit, need have any fear of injury at the hands of the Liberal party in the way of tariff."

"The position of the working man of this country to-day is not of the brightest. You can't blame a Liberal revision of the tariff for that. (Applause.) A resumption of Liberal leadership would mean a revision of the tariff similar to that which took place in 1896, when the Liberal party inaugurated an era of the greatest prosperity this country has ever known."

In revising the tariff we must have in mind the importance of increasing our revenue, with an eye to the fact that the debt of canada now stands at the enormous sum of $2,350,000,000 —with an eye to the development of the great basic industries of the country, the agricultural, mining, lumbering and fishing interests, with an eye to the reduction of the profits of some concerns from the 100 to 500 per cent. basis as revealed by Mr. Murdock, and with a view principally to the cost of the vital necessities of life to the average consumer.

Mr. King concluded his speech with a rousing appeal to the audience to support the great Liberal principles of political, industrial, economic and fiscal liberty, and for the neecssity of obviating the evils caused by the great conflict. "Because the war brought great expenditures, we must retrench and economize in every way, because it brought great loss of human life, we must look to the means of preserving life; because it veered towards an autocratic governing power we must go back to the democratic ideals; and because of the ill will engendered by the war, we must cultivate good will among class and class, race and race, the east and the west, Canada and the British Empire, the Empire and all other nations of the earth, for in this way only is the spirit in which progress will be made."

G. N. GORDON

(Continued from page 1).

and privileges to mergers and combinations. Remember that this Government did a most extraordinary thing. Not having any authority from any existing party for its seizure of power, it made a new party of its own which at the time of its creation could not have had more than a baker's dozen of members in all Canada. And yet it has the impudence to go on governing, without going to the people for their endorsement. **It is this sort of thing that produces revolutions."**

On December 31st, 1920, the following letter was in the Examiner, signed by Mr. Burnham: "A story is going around to the effect that since I will not go to the Government, the Government may endorse me as their candidate. It is not likely, but whether likely or not **I will not accept government endorsation.** I hope that statement is plan. **I believe that this Government is the creature of some big scheme now floating in the air and I believe it is a positive danger to Canada. It shows that it will stop at nothing.** Its origin is one of the mysteries of of the day. I am unalterably opposed to this combination at Ottawa and **I will never rest until I see those who are attempting to wreck the old parties, whose backing and policies are known and understood, are themselves wrecked."**

Letter from Mr. Burnham dated dated January 15th, 1921, to the Examiner, regarding Grand Trunk Purchase: "In the Grand Trunk purchase when Mr. Meighen introduced into the bill a clause guaranteeing common stock 4 per cent. interest when it had not earned a dividend in 20 years and thus raised the price of millions of stock to be purchased by the Government from $45 to nearly twice that, and thus stuck Canada for millions, was I not right? **It was the most bare-faced transaction I ever saw. It meant that the masses of Canada were to be bled for the benefit of financial adventurers,** who aways depend on this way of getting rich."

On January 27th, 1921, Mr. Burnham wrote a letter to the Examiner as follows: Permit me to say that I am an independent, pledged to no government or group—I am against the present G.T.R. guarantee clause tying the hands of the arbitrators—I will, therefore, sit on the cross-benches with other independents if elected, and do what I think is best for the people regardless of party and the usual party pledged."

Mr. J. J. Hartley filled the chair in his usual efficient manner, and introduced the several speakers of the evening.

Mr. F. D. Kerr spoke briefly, dwelling particularly on the main achievements of Mr. Gordon's few months in the House, in which he was mainly responsible for the lifting of a tax of nearly $4,000,000 on flour and its products, a benefit which resulted in direct good to the workers in the Peterborough factory of the Quaker Oats Company, as well as like industries operating all over Canada.

Mr. R. R. Hall.

Mr. R. R. Hall's speech was a concise and interesting resume of some of the main issues before the electorate in the present campaign. The record of the government-owned railways; the 22,000 miles of which comprise one of the largest systems in North America, and the loss on which, seventy millions, would be more than sufficient to run the affairs of the Dominion of Canada during many of the years of the Laurier administration,, ("which is just like money thrown in the Otonabee river, for all the good it does anyone"); the secret councils of the government, which the speaker characterized as equivalent to the little "family compact" which raised a rebellion in Canada eighty years ago the refusal of the government to make public information demanded by the people through their representatives in Parliament; the awarding of contracts by men directly interested in the companies whose coffers would be most benefitted by said contracts; all these things were itemized by the speaker as a reason for combined effort in "driving these tyrants from the banks of the Ottawa."

Besides the selections from the bands, which were much enjoyed, local artists contributed an excellent programme of vocal music, the several performers receiving enthusiastic applause for their efforts. Mrs. J. H. Macdonald, Mrs. W. McKee Bingham, Mr. Ted Bartley and Mrs. Geo. H. King in a loudly-encored selection, were well received.

Among the Liberal supporters who massed behind Mr. Gordon and Mr. King on the platform were noticed the following: Mrs. G. N. Gordon, Mr. and Mrs. C. R. Widdifield, Mrs. R. R. Hall, Dr. and Mrs. Carmichael, Mrs. V. J. McElderry, Miss L. Hamilton, Mr. and Mrs. H. G. Walker, Messrs. Thos. Tooms, M.L.A., Richard Hall, W. G. Morrow, Geo Gladman, D. O'Connell, of Toronto, George Ball, Joseph Wearing, H. Stabler, R. Gordon, J. E. Hayes, C. Perry, N. Phelan, G. Powell, F Tuggey, A. A. McIntyre and Dr. J. D. Deyell.

Starts 5¢ You

IN OUR

CHRISTMAS CLUB

next Christmas you will have

JOIN NOW

Deposit Some Money Each Week
This is the Christmas Club Plan

Every man and every woman can easily spare some money from their earnings each week. When that money is put in our **Christmas Club** you have money next December for your Christmas needs or any future purpose.

The Plan is Simple. Select the Club you wish to join and bring in your first deposit. We give you a Pass Book showing the Club joined and the amount deposited.

Deposits are to be made Weekly or in advance.

The following table explains the Club plan:

INCREASING CLUB PLAN

1c Club	Deposit 1c 1st wk., 2c 2nd wk. Increase 1c each wk.—in 50 wks. you have	**$12.75**
2c Club	Deposit 2c 1st wk., 4c 2nd wk. Increase 2c each wk.—in 50 wks. you have	**$25.50**
5c Club	Deposit 5c 1st wk., 10c 2nd wk. Increase 5c each wk.—in 50 wks. you have	**$63.75**
10c Club	Deposit 10c 1st wk., 20c 2nd wk. Increase 10c each wk.-in 50 wks.you have	**$127.50**

DECREASING CLUB PLAN

You begin with the LARGEST payment and DECREASE each week

EVEN AMOUNT CLUB PLAN

25c Club	Deposit 25c each wk.--in 50 wks. you have	**$ 12.50**
50c Club	Deposit 50c each wk.--in 50 wks. you have	**25.00**
$1 Club	Deposit $1 each wk.--in 50 wks. you have	**50.00**
$2 Club	Deposit $2 each wk.--in 50 wks. you have	**100.00**
$5 Club	Deposit $5 each wk.--in 50 wks. you have	**250.00**
$10 Club	Deposit $10 each wk.--in 50 wks. you have	**500.00**
$20 Club	Deposit $20 each wk.--in 50 wks. you have	**1,000.00**
$50 Club	Deposit $50 each wk.--in 50 wks. you have	**2,500.00**
$100 Club	Deposit $100 each wk.--in 50 wks. you have	**5,000.00**

We invite you to come in and join now.
You will receive Three per cent Interest

MERCHANTS BANK

LLOYD GEORGE GOING TO WASHINGTON SOON.

LONDON, Nov. 26. — (Canadian Press).—The Daily Graphic to-day states that the Premier's presence at Washington has become necessary and that it is very probable he will make the trip soon.

Smoke **T&B**

Real Virginia—real satisfaction

It Pays to Advertise.

Maybe You Feel

That your business does not need the punch of better advertising.

Neither does the man from Borneo believe he needs clothes until he tries them on. Then you couldn't tear them away from him.

Suppose you make a trial now while the Advertising is good.

THE REGULAR MEETING OF THE G.W.V.A. WILL BE HELD TO-NIGHT AT 8 SHARP. EVERY MEMBER OF THE BRANCH IS REQUESTED TO ATTEND. BUSINESS—NOMINATION OF OFFICERS FOR THE YEAR 1922.
S. WHATLEY,
SECRETARY-TREASURER.
1d

HELD FOR SMUGGLING .... ..

LONDON, November 28 (Canadian Press Cable), — Detained as prisoners in Morocco on the allegation that they smuggled to England letters complaining of their treatment as members of the Spanish Legion, are two British subjects, one of whom, Private Curry, is said to be a Canadian.

The Daily News to-day declares that this is a monstrous act, and urges the Foreign Office to immediately demand their release.

Hot Water Bottle SALE

All One Piece Bottle
No Seams Guaranteed
WHILE THEY LAST

99c

E. L. PAYNE
CHEMIST and DRUGGIST
362 George St. Phone 146
Opposite Turnbull's

XMAS Suggestions

Snowshoes
Toboggans
Auto Rugs
Coleman Lamps

WE HAVE THEM
J.J. TURNER & SONS
LIMITED

DR. W. A. SETTLE
OSTEOPATH
124 Hunter St. Phone 649
Hours 9 a.m. to 9 p.m.

What is Your Sons' Education Costing Him?

You may figure your share of the expense in dollars and cents, but if his eyes are weak and he has to strain them over his studies the cost to him may be his eyesight. Keep an eye on his Eyes.

M. J. ROCHE
Eyesight Specialist.
188 CHARLOTTE ST.

CITY AND GENERAL

DRY WOOD FOR SALE

Good dry hardwood, mixed wood yard slabs and mixed slabs at close prices. 'Phone 1124J. Fitzgerald's Wood Yard, Park and Lake streets. 'Phone 1372J evenings. 6d 126 4976

Vimy Ridge L. O. B. A., No. 244, will hold their regular meeting on Tuesday, Nov. 29. This is a special meeting, also election of officers, and will every member try and attend.
1d-126-173

FULLER BRUSHES FOR GIFTS.

Complete ivory and tortoise-shell sets. Ivory crumb and dresser trays, etc. Every brush guaranteed. A. J. Tingley, 383 1-2 Park street. Phone 1019, 6.30-7.30. 6d128 5038

DON'T DELAY.

We can give you better attention now than when the season's rush begins. Have your Furniture re-upholstered better than new, with finest selections of Tapestries, at Reasonable Prices. The American Upholstering Co., 221 Hunter Street. 'Phone 697—Nights and holidays.
306-dtf

SKATE GRINDING OF THE BEST KIND, 15c PAIR

Hockey Sticks, Skate Straps, Pucks and Leather Laces for sale. Skates fitted on boots. WE KNOW HOW.—Wm. Taylor & Son, the Sheffield Cutlers, 210 Hunter street W. 6d-127-5024

ATTENTION TO AUTOMOBILE AND MARINE ENGINE OWNERS.

We have just installed in our premises a new Fox Grinding and Boring Machine, for the purpose of re-grinding cylinders. Let us re-grind your cylinders and fit them with new pistons and rings. WHITE & ACKFORD, (Machine Shop and Garage), Peterborough, Ont.
26d-131-4644.

TAXI CALL 130

The undersigned wished to announce to the public that they have bought out the rights of Mr. Hammett and W J. Clancy in the Peterboro Auto and Taxi Livery and that they are prepared to give the very best in Taxi service We solicit a continuance of your patronage. Phone 130. We'll do the rest
Yours for service, Peterboro Auto and Taxi Livery, 268½ Charotte St.
H. Stintson.
F. Wilson.
J. Drummond.

WINTER IN ALGONQUIN PARK

The Algonquin Park of Ontario has become one of the most popular of winter playgrounds, and lovers of winter sports will be glad to learn that the Grand Trunk Railway System has decided that the Highland Inn, the largest of the hotels in the park, will remain open from December 15th to March 15th next. Patrons are advised to make early reservation, and application for same should be addressed to the Manager, Highland Inn, Algonquin Park Station, Ontario.
3d-26-29-30

WELL BABIES' CLINIC

An Open Meeting of the Well Babies' Clinic will be held next Tuesday afternoon, Nov. 29, at G.W.V.A. Hall, when Dr. McPherson, President of the Clinic, will give an Address on "The Spread of Germs." Dr. McPherson has had an extensive experience along this line, as a former Medical Health Officer, as present Health Officer for the Schools, and in his hospital work at home and abroad. He is well equipped, therefore, to speak on the subject chosen.

It should be of great benefit to the Women of the City to learn how best to combat the spread of Disease Germs in their households, and no one should miss the opportunity.

The King's Daughters will serve Tea. Mrs. Robt. Harstone will preside. This Meeting is absolutely free to everyone interested, who are cordially invited to be present.
2d-126

Your Christmas Portraits

OF COURSE YOU WILL have your picture taken this year. Yourself—"just as you are" speaking from the portrait. What better gift; what better time.

Even today is not too early to arrange for a sitting. Later a hundred and one things may interfere if you put it off.

Your photograph will solve the problem: "What shall I give this Christmas?"

140½ Hunter Street **Troy** *"The Photographer in Your Town."* *STUDIO*

We Are Still Promising Photographs for Xmas Delivery

We Ask Your Inspection

HUNDREDS are coming to our store, interested in the new goods and gifts for Christmas. You will find it interesting and profitable to inspect the goods in view of the Christmas buying looming up in earnest.

WARNE'S
Diamond Hall
349 George St.

Public Stenographers and bookkeepers. Special contract prices. Save 50% clerking expense. 'Phone 229, Nelson's Typewriter Co., 332 1-2 George street. 26d 151

SHOOTING MATCH

Dec 1st 1.30 o'clock at Wm. Decks middle line, Smith. 3d 128 5
3d 128 5

The Prince of Wales Home and School Association will hold a meeting to-morrow (Tuesday) evening at 8 p.m. A cordial invitation is extended to non-members. An interesting program will be given.
1d 126 164

REMOVAL NOTICE.

Miss A. Law wishes to notify her Customers and the General Public of her Removal to 186½ Charlotte Street, where a Select Stock of Ladies' and Children's Wear is ready for inspection. 2d-126-4

SHINE!!!

The present is a most opportune time to have your auto REPAINTED or VARNISHED. Our prices are RIGHT, our work the BEST. Give us a call; we invite your patronage.
FITZGERALD & CO. 52d2

LUMBER FOR SALE.

(1920 Sawing).

Spruce, Pine or Hemlock — all sizes — Rough or Dressed. It will pay you to get our prices. The Kawartha Lumber Co., Lakefield.
mwf-159-1859

PROTECT YOURSELF

At this time of the year, when sickness is so prevalent, accompanied by sore throat and mouth ailments, every person should gargle their throat night and morning with PYROLL. This is the treatment recommended by doctors and druggists for keeping the teeth, mouth and throat clean and free from germs. For sale by all druggists.
4d-21, 24, 28, 1-4999

OLD BOYS' MEETING TO-NIGHT

A general meeting will be held in the Board Room of the Chamber of Commerce to-night (Monday) at 8 o'clock, to receive the report of the sub-committee named to strike the standing committees of the organization.

All interested are asked to attend; as well as those who participated in the meeting of last week.

Be sure and come. The evening will call for all the interest and assistance that everybody can give.

ST. PAUL'S NOTICES.

The Junior Guild meets at 7 o'clock to-night.

The Senior Guild meets at eight o'clock to-night.

A Presbyterial conference will be held in St. Paul's Church on Wednesday afternoon and evening, at which the Moderator of our General Assembly, Rev. Charles Gordon, D.D. (Ralph Connor), will speak. The evening meeting will also be addressed by Rev. D. McLeod, of Formosa.

The Ladies' Aid will meet -- Friday afternoon at 3 o'clock.

JOHN A. DEWART MEETINGS.

The following is a list of meetings of John A. Dewart, the Liberal candidate in East Peterborough. (All meetings commence at 8 p.m.)

Hartley Dewart, M.P.P., will Speak at Lakefield on Friday night and at Norwood and Havelock on Saturday night.

INDIAN RIVER HALL — December 1st.

LAKEFIELD TOWN HALL — December 2nd.

NORWOOD TOWN HALL — December 3rd.

All meetings at 8 o'clock.
5d-128-5081.

THE FRASER AUXILIARY.

The Fraser Auxiliary of St. Paul's Church held a very pleasant tea and sale of work in the Sunday School Room of the church on Saturday afternoon. A nice sum was realised from the sale of candy, home-made cooking, and dainty Christmas gifts, and the several tables were decorated with holiday novelties. Mrs. L. Leclair and Mrs. E. H. Wood looked after the tea table, daintily arranged with russet chrysanthemums and lighted candles; Mrs. Joseph Sharpe was in charge of the home-made cooking; Miss McVannell and Miss McRae of the fancy work; Miss Florence Hamilton of the candy table, and Mrs. H. Stenson of the apron table. Mrs. Adam Hall acted as the convener.

LIBERAL MEETINGS

The following is a list of meetings of G. N. GORDON, Liberal candidate for Peterborough West.

Temperance Hall, Smith Monday, November 28th.

Selwyn, Tuesday, November 29th.

North Monaghan Town Hall, Wednesday, November 30th.

All the above meetings except Peterborough are at 7.30 in the evening.

Rockcroft, 2.30 p.m. Ventress School House, 8 p.m., Thursday, December 1st.

Union Creek, 2.30 p.m.; C.M.B.A. Hlal Mount Irwin, 8 p.m., Friday, December 2nd.

Lakehurst 2.30 p.m.; Hall's Bridge, 8 p.m., Saturday December 3rd.

J. J. Hartley, President — C. R. Widdifield, Secretary.

God Save the King.
11d 130 4975

There will be hockey work-outs at the Y.M.C.A. on Tuesday and Friday nights of this week between 8 and 9 o'clock. All players are requested to be at these workouts.

TRINITY NOTICES.

Monday—8 p.m., Epworth League meeting. "An evening with John Wesley." The executive will meet at 7.30 p.m.

Tuesday—3 p.m., 5 p.m., W.M.S. day of prayer in Trinity church.

MR T C LAPP NEW EDITOR OF THE VETERAN

Mr. T. C. Lapp is the new editor of The Veteran, official organ of the Great War Veterans' Association of Canada. He is son of the late C. A. Lapp, for many years editor of the Brighton Ensign ,a nephew of Dr. T. C. Lapp, Cobourg, and was engaged at one time as foreman of a job printing office in Belleville.

CARD OF HANKS

Mrs. Susan Peters wishes to thank the employees of the accounting and Stores Departmen and the Wire Department of the C.G.E. for the beautiful floral tributes, also the members of the Holy Name Society and the Rev. Father Costello for their kindness shown during my recent bereavement.

Mrs. Susan Peters also wishes to thank the many friends, especially Mrs. Childerhouse, for their kindness, shown me during my recent bereavement. 1d 126 150

LITERARY EVENING

To-morrow night the second literary evening of the seres at the Young Women's Christian Association will take place at 8.15. Mr. R. J. Soden will give the address literary evening of the series at the mond, our poet of the habitant country. He will also give selections from Drummond's poems, and those who have heard Mr. Soden before know that he will be worth hearing The meeting is open to everyone.

YWCA NOTES

The activities for the week at the Y.W.C.A. are as follows:—

Monday, 4.30—Junior Athletic Dancing; 6.45—Senior Gymnasium; Basket Ball; 8.00—Senior Gymnasium.

Tuesday, 2.30—Ladies' Gymnasium; 4.30 —Senior School Girls' Gymnasium; 6.00—Athena Club; 6.00—Western Clock Basket Ball; 7.00—Joly Juniors; 8.00—Basketry Class; 8.30, Beginners Gymnasium; 8.15—Literary Evening.

POND R-s.. .. eI?wO

FUNERAL FRIDAY.

The funeral of the late Mr. Norman Bruce Peters, who died in St. Joseph's Hospital Wednesday, November 23, took place on Friday. After funeral mass in St. Peter's Cathedral, conducted by Rev. Father P. C. Costello, interment was made in St. Peter's cemetery. The pall-bearers were Messrs. Vincent and Joseph Shaughnessy, Gilbert Downer, Cecil Buck and Harold and Vernon Rose.

Deceased was born in Peterborough Sept. 19, 1895. He is survived by his wife, Susan Green; his mother; two sisters, Mrs. Clarence Ferguson, city, and Miss Edith at home; also one brother, Herbert of Belleville.

52ND BATTERY ASSOCIATION MET IN TORONTO.

Three Peterboro Members Present—The Officers.

The 52nd Battery, which was to a great extent made up of Peterboro boys, held its second annual re-union in the Hotel Mossop, Toronto, on Saturday. Three Peterborough members attended: they were E. G. Sutherland, A. Dryland and J. Brown. Mr. Sutherland presided. Representatives were there to the number of 47 from Toronto, Kingston, Belleville, Tweed and other points. It was decided to hold the re-union in 1922 in Belleville. The officers of the association are: President, W. H. Finkle; Vice-President, E. W. Grant; Secretary, F. G. Treloar; Treasurer, A. N Allison; Committee: W. Ross, W. McCleary, C. W. Orr and G. M. Walker.

BEATTY EXTENDS HIS CONQUESTS TO TORONTO

TORONTO, November 28 (Canadian Press.) —Early Beatty extended his conquests to Toronto to-day.

Here he will occupy the centre of the stage for ten hours with Lord Byng. Arriving at 7.30, the Sea Lord was given a formal reception at the station by Sir Henry Drayton, Sir Edward Kemp, and the Hon. Ed. Bristol, representing the Dominion Government, while the city's welcome was tendered by Mayor Church.

Earl Beatty was greeted with prolonged cheers by the waiting throng as he emerged from his private car. On the upper part of the station he inspected a squad of about twenty naval veterans and Reservists.

Replying to addresses of welcome in the City Hall, the famous Admiral declared he was glad that the citizens of Ontario appreciated the service to which he belonged. One thing that had impressed him in Canada was that if there was any other place in the world that required education on sea power it was not Canada. Referring to the comradeship brought about between the various parts of the Empire and associated Allies during the war, he declared that if it prevailed in peace there was no doubt but that the world would be a much happier place for humanity.

PROMINENT ORANGEMAN DEAD

BELLEVILLE November 28 (Canadian Press). — Elias Ruttan, prominent member of the Orange Order, dropped dead here to-day. He had appeared in his usual health until the fatal seizure.

BIRTH

BUCKNELL— At Nicholls Hospital on November 26, 1921 to Mr. and Mrs. Stanley Bucknell, (nee Edna Hatcher), a son.

FINANCIAL AND MARKETS

NEW YORK, Nov. 28, —(Canadian Press.) —Last week's demand for railway shares was resumed in a moderate degree at the outset of to-day's stock market session, the remainder of the list showing no decided trend. Atchison, Chicago and Northwestern, Great Northern, Northern Pacific and St. Paul Preferred made fractional gains. The only conspicuous feature in the industrial group was the sale of 45 hundred shares of United States' Steel at maximum quotations of 84 1-8, this representing a small fractional advance. Mexican Petroleum rose one point and Crucible Steel, Mercantile Marine Preferred, Utah Copper, Associated Dry Goods and Union Bag also were firm. American Beet Sugar Preferred and American Linseed Common and Preferred reacted to selling pressure.

Included among the other strong Rails of the morning were Atlantic Coast Line, Louisville and Nashville and the Preferred shares of Baltimore and Ohio, Ann Arbor, Lake Erie and Western and Wisconsin Central, these gaining one to three points. Railway Equipments, especially American Car, Pressed Steel Car and Railway Steel Springs Preferred, rose two to four points. The specialties were featured by the Tobacco group, particularly American and Liggett and Myers, these risings two to 3½ points. The only decidedly weak features were Davison Chemical and Sears Roebuck, which fell two and three points respectively. Heavy buying of representative bonds continued under the lead of Liberty issues, but no new high records were made. Call money opened at 5 per cent.

The decline of call money to 4 1-2 per cent. at midday proved an offset to the heaviness of Mexican Petroleum and the increased weakness in specialties, notably Sears-Roebuck and Davidson Chemical. Steels followed the higher trend of equipments and American Smelting Preferred. Sumatra Tobacco Preferred and Hide and Leather Preferred strengthened.

TORONTO.

TORONTO, Nov. 28.—(Canadian Press).—Interest on the local Stock Market this morning centred in Oil shares, Imperial and British American, two unlisted stocks. Imperial Oil, which displayed much strength and activity towards the end of last week, opened 1½ points higher this morning at 113½, advancing to and closing at 115, or a total gain of three points. B. A. Oil gained a point on its opening quotation at 3-4, and sold up to 34 7-8. Mackay, C. P. R. and Dominion Steel were stronger.

CHICAGO GRAIN.

CHICAGO, Nov. 28 — (Canadian Press). — Initial wheat quotations, which ranged from 3-8 to 1c higher, with December 1.12 3-4 to 1.13 and May 1.16 to 1.16½, were followed by a moderate re-action and then by upturns higher than before. Assertions that the close of navigation would bring about the stoppage of export business in corn gave some advantage to bears in the corn market. After opening ¼c lower to a like advance, with May at 54 5-8 to 55, prices underwent a general sag. Oats were easy with corn, starting unchanged to 1-8 off, May 38¼ to 38 5-8, and then declining all around.

FOREIGN EXCHANGE.

NEW YORK, Nov. 28.—(Canadian Press).—Sterling exchange irregular; demand, Great Britain, 3.98 5-8; Canadian exchange, 8 13-16 per cent. discount.

LIVE STOCK MARKET.

TORONTO, November 28 (Canadian Press). — Receipts, 5,470 trade was steady: Quotations — Choice butcher steers, $5.00 to $6.50; butcher cows, medium, $3.00 to $4.00; calves, $9.50 to $10.50; lambs, $9.50 to $10.00; hogs, selects, $9.15 to $9.20.

MONTREAL.

MONTREAL, November 28 (Canadian Press). — The local financial market opened for the week this morning in a quiet manner, and during the first half-hour very little trading took place. Dominion Steel, whose two-point rise was one of the features of Saturday's trading, opened at 27 1-2. Its closing quotation was 27. Laurentide appeared to be stronger by a quarter of a point at 76 1-2. Atlantic Sugar and National Breweries were quoted at 32 1-2 and 57 7-8 respectively. Neither of these quotations represented any change from Saturday's closing levels.

DR. A. P. ROGERS
CHIROPRACTOR -- 210 BARRIE BLDG
Phones: Office 681 Residence 1398w
Office Hours: 9-12 a.m., 2-4 p.m., 7-8 p.m
Closed Tuesday and Thursday Evenings

Society

Mrs. Leon B. Webb will receive for the first time since her marriage, on Tuesday next, Nov. 28th, from four to six o'clock at her home, 524 Homewood avenue. Mrs. D. Worth and Mrs. J. R. Webb will receive with her.

Miss May Perry returned yesterday to resume her studies at the Margaret Eaton School, having fully recovered from her operation.

The many friends of Mrs. W. J. Rome, 435 Mark street, will be sorry to learn that she will be confined to her bed for several weeks from a broken collar bone, received in a motor collision on Sunday afternoon. Mrs. Rome was thrown against the stays of the top, when the automobile was struck on the side on which she was sitting.

Mrs. McBrien, Sr., of Peterborough, who returned this fall, after spending the last two years with her youngest son, Mr. Lewis J. McBrien, of Detroit, is visiting her son, Mr. N. W. McBrien, of Lindsay, and afterwards will spend the winter with her youngest daughter, Mrs. J. R. Kearns, Peterborough.—Lindsay Post.

Miss Jennie Cathcart has returned to the city after a prolonged visit with her sister, Mrs. J. Mulligan, Saskatchewan.

$9,000 STOLEN FROM THE MAILS

NORTH BAY, Nov. 28.—(Canadian Press).—Nine thousand dollars in cash was the amount of money lost on November 14, last, when a mail sack containing a registered parcel, the property of the Imperial Bank of Canada disappeared from the mail enroute to Toronto. This was the statement made over the long distance telephone this morning by D. Sutherland, manager of the Timmis Branch of the Imperial Bank. The parcel containing bank notes had been mailed at Timmis on Nov. 14 and has been traced, according to Mr. Sutherland, as far as Porquois Junction.

WEDDING BELLS

McMANAMY—McNULTY.

St. Catherine's Church, St. Catherines, was the scene of a quiet wedding on Wednesday, when Rev. Dean Morris united in marriage Sarah Marie, the youngest daughter of Mr. and Mrs. John McNulty, and John William McManamy, the eldest son of the late John V., and Mrs. McManamy, of Thorold. The bride looked charming in her short gown of ivory satin, slightly wired. The bodice was of satin and radium lace. Her veil of tulle was wreathed with orange blossoms. She wore smart silver shoes, and the groom's gift, a string of pearls, and carried a shower bouquet of roses and lilies of the alley. Her attendant was her niece, Miss Marcell McNulty of Peterboro, who wore pink taffeta, with picture hat of black velvet, and carried a sheaf of mauve mums tied with pink tulle. Dr. Charles Kelly of Toronto was the groomsman.

During the service Miss Eunice Walsh sang Ave Maria accompanied by Mr. Clarence Colton, who also played the wedding march. Following the ceremony a reception was held at the home of the bride's parents, in Church street. Later Mr. and Mrs. McManamy left on a honeymoon trip to New York, the bride travelling in a smart suit of brown velour trimmed with opossum and small hat to match. On their return they will reside in Thorold.

LONDON 'BUS DRIVERS DECIDE NOT TO STRIKE.

LONDON, November 28 (Canadian Press Cable). — After the second ballot, the London omnibus workers have decided to accept the advice of the Labour leaders not to strike for the readjustment of hours necessary to the handling of traffic during the rush hours.

The new agreement gives the men the highest war-rate pay until next April.

Phones—Office, 1838 Residence, 717w & 783
Day or Night
Prompt Service Reasonable Rates
UNITED TAXI SERVICE
312 and 314 Aylmer Street
Closed and Touring Cars
W. J. CLANCY M. PAMMET and J. P. CROMPTON 26d-142

MONCUR'S
DOUBLE-STRENGTH
Lung Syrup
IS A REMARKABLE REMEDY
For Obstinate and Racking Coughs, Colds, Congested Lungs, Bronchitis.
People Who Have Used This Remedy Do Not Believe There Is a Better.
PRICE : 35c, 65c and $1.25
MONCUR DRUG STORE 407 George Street
LOWEST PRICES ON PATENT MEDICINES

Fountain Pens As Gifts

We have a very complete selection of Fountain Pens of all grades, from a good low priced general purpose Pen to the finest gold-mounted gift Pens. These are always most acceptable to the recipient on Christmas morning. Come and see them.

FOWLER'S
Registered Optometrists. Eyesight Specialists.
A FOWLER, Phm. B. J E. FOWLER
373 George Street

COMING EVENTS

TO-NIGHT—Bowling at the Water Street Bowling Alleys.

TO-NIGHT—Bowling at the Water Street Bowling Alleys.

FOUR WEEKS TO CHRISTMAS—Do your shopping early.

NOVEMBER 29th.—The home and and School Association of King George School, Ashburnham intend giving a number of "Teas" to increase their funds, the first one will be held at Mrs. Victor Hamilton's, 40 Robinson street on Tuesday afternoon and evening, November 29th. Silver collection—everybody welcome.

We Have With Us To-day

At the Empress: J. L. Trees, Whitby; J. S. McCall, J. W. Moore, J. Barron, Frank Nutting, A. P. McCloud, M. Cochrane, E. P. Trant, J. McLuckie, J. H. Whitton, H. V. Maynard, F. W. Lloyd, M. Smiler, A. F. McComb, S. V. Goddard, D. H. Saville, B. W. Tobin, F. N. Rutherford, H. F. Denyes, F. J. Bloxam, Toronto. G. W. Wickson, Detroit; A. L. Shoemaker, Kitchener; C. A. Lickman, Chicago; J. H. Moorehouse, Ottawa; D. Fels, aJs. A. Tait, W. I. Francis, Montreal; Jas. Whatley, J. J Wightman, Ottawa.

At the White House: F C Ricardardson, Cobourg; J. W. Booth, J. F. Archibald, W. D. Fox, F. J. Carr, H. Drummond, A. E. Butters, Mr. and Mrs. J. E. Blair, Toronto; R. Bellefontaine, J. A. Riddle, H. J. Newby, Montreal; Mr. and Mrs. Thos. Rowan, Omemee; C. W. Storey, Brockville.

AUTOMOBILE SLID INTO A DEEP DITCH

WESTWOOD, Nov. 28—On Saturday evening, as Mr. George Gillespie was motoring home from Peterborough, with a party of friends, his car slid into the ditch on Nelson's Hill, about thirteen miles out from Peterborough. The occupants, one of whom was Miss Bessie Sargent, escaped with no injuries beyond a general shaking-up.

Appearances go a long way. When you apply for a position always see to it that your shoes are shined. It may result in you working yourself up to be a bootblack.

DR. M. C. GOODWIN
Palmer Chiropractor
BARRIE BUILDING. PETERBORO
Lady Attendant
Phone 451
Office Hours—10 to 12 a.m., 2 to 4 and 7 to 8 p.m.
Office Closed Tuesday and Thursday Evenings.

It's Confidence That Does It.
REINDEER FLOUR
We are prepared to supply contestants in the J. C. Turnbull Bread Baking Competition with pure Reindeer Flour.
24 lb. Sack - $1.10

LAUNDRY SOAP.
10 bars for 44c

GRAPE FRUIT
Florida Brand—very special. 3 for 25c

RICE.
None better, 3 lbs 25c

TAPIOCA.
As you like it. 2 1-2 lbs 25c

GINGER.
Lazenby's Preserved Ginger. Jar 90c
Wagstaff's Ginger Marmalade. Jar 40c
Preserved Ginger, dry, 1b 60c

CANDIED CHERRIES.
Perfectly delicious, 4 oz 25c

Porter S. White Co.
Phone 208—334 George St.

When you want a TAXI
Day or Night
Telephone
FONTAINE'S 1055

The Evening Examiner

PROBABILITIES
Southwesterly winds increasing to moderate gales, cloudy and comparatively mild. Local rain Wednesday, north west winds and cloudy.

VOL. XLIX., No. 126 PETERBOROUGH, TUESDAY, NOVEMBER 29, 1921 PRICE THREE CENTS

U.S. CONGRESS STRIFE THREAT TO ARMS MEET?

CONTROVERSY OVER PROPOSED "ASSOCIATION OF NATIONS" ECLIPSES CONFERENCE IN U. S. INTEREST.

IS GATHERING MOMENTUM

WASHINGTON, Nov. 29.—(Canadian Press). — The controversy over the prospective "Association of Nations" gathered momentum today. It has developed into a United States family row which appears to be almost eclipsing the actual happenings of the Conference in general interest here.

Outspoken opposition of some members of the Senate to plan which "they fear may involve the United States in an alliance" with other nations has again raised the question of what the attitude of Congress will be toward whatever agreements are reached by the Conference.

BRITAIN WON'T BRING UP QUESTION OF ALLIED DEBTS.

WASHINGTON, Nov. 29.—(Canadian Press).—The British delegates to-day made it clear that there is no intention on the part of the British Government of bringing up the subject of international indebtedness at the conference.

MEETING POSTPONED.

WASHINGTON, November 29 (Canadian Press). — The scheduled meeting to-day of the "Big Five" naval experts was postponed until to-morrow at the request of one of the delegations, but no official reason was given.

RELINQUISH EXTRA TERRITORIAL RIGHTS

WASHINGTON, Nov. 29.—(Canadian Press.)—The nine powers' conference on Pacific and Far Eastern questions to-day adopted resolutions providing for the relinquishment of foreign extra teritoral rights in China.

HOTEL REGISTER USED TO DEFEND GUY'S PATERNITY

INTRODUCED IN STILLMAN DIVORCE SUIT TO-DAY

POUGHKEEPSIE, N. Y., Nov. 29. —(Canadian Press)—As defence of the paternity of baby Guy Stillman the register of the St. Regis Hotel, New York, was introduced today in the divorce suit of James Stillman against Anne Stillman to show that Mr. and Mrs. Stillman had a suite of rooms. There for two weeks beginning February 15, 1918, nine months before Guy was born. The register showed that Fred Beauvais was assigned to a room at the St. Regis on February 16 and a notation made to charge it to Stillman's account.

RAIL EMPLOYEES ASK WAGE RAISE

CINCINNATI, November 29 (Canadian Press). — Instructions have gone out from the headquarters of the Brotherhood of Railway and Steamship Clerks, Freight Handlers, Station and Express Employees, to meet the proposed new demand of the railroads for a further reduction of wages, with a counter-demand for restoration of pay to the former basis in effect before the 12 per cent. cut was ordered by the Labour Board.

MANITOBA PREMIER SEES DEFEAT OF GOVERNMENT

WINNIPEG, Nov. 29.—(Canadian Press) — Premier Norris of Manitoba is convinced that the next Government of Canada will not be of the National Liberal and Conservative party. He said here last night that he was satisfied the Meighen Government would not be returned to power.

TO PROBE RAILWAY RATES IN UNITED STATES

WASHINGTON, Nov. 29.—(Canadian Press).—The railroads of the United States will be given from December fourteenth to twenty first to justify in hearing the present level of transportation charges, the interstate Commerce Commission announced to-day. It is intended to guide all persons interested in appearing in a general investigation the commisson is to make.

City Will Instal Sanitary Devices on Instalment Plan

At the recommendation of the Board of Health the city will install sanitary arrangements and a sink in several houses whose owners, the Board said, were not financially able to undertake the work, but could meet the cost by annual payments over a period of years. The houses are 425 and 606 Bethune and 21 Park street south.

The suggestion of the Board that the city levy the cost of installing at an interest rate of 6 per cent, in equal annual payments, not to exceed five years, in the same manner as municipal taxes, through the tax collector, was adopted.

At last night's meeting of the Property Committee of the City Council it was moved by Ald. James Hamilton and seconded by Ald. J. Crowe, that the recommendation be adopted. The motion was carried and the plumbing inspector will be instructed to prepare plans and specifications for the work.

A COURT FOR YOUNG OFFENDERS

REV. MR. MALOTT URGES THE NECESSITY OF SUCH A COUAT AND ALSO OF A TRAINED SOCIAL WORKER.

The necessity of Peterborough's having as soon as possible a juvenile court and a trained social service worker to co-ordinate the efforts of the various local organizations was laid before the Peterborough Kiwanis Club at the weekly luncheon at the Empress to-day by Rev. F. E. Malott, in the course of a brief but convincing address on "Social Welfare."

President Frank Whitehouse presided and there was a large attendance of members of the club, as well as a number of visitors, including Organizer Harry Lorimer of Toronto.

Rev. Mr. Malott in his address, referred to the great importance of looking after the children of Peterborough, who were the greatest assets any community could have. He pointed out the various factors that entered into their education, not merely the school training, but the influence of the home, of the street, of the playgrounds, of the moving picture shows and of the other places in which their time was spent. What was needed was an earnest endeavour to make those young people realize that such organizations as the Kiwanis Club stood behind them and were ready to help them.

The speaker enumerated some of the organizations which were more or less engaged in social welfare work, mentioning among others the Kiwanis and Rotary clubs the Children's Aid Society, the Health Association, the Well Babies' Clinic and the Athletic Association. Of the last named organization he said, amid applause, that he believed clean sport did much to raise the standard of a community. All these agencies were doing good work, but coordination was necessary to prevent overlapping, to ensure the ground being thoroughly covered, and Rev. Mr. Malott advanced the plan of engaging a trained social worker to link up the work that was being done, an expert whose salary could be met by the various organizatinos with the assistance of the City Council.

Necessary, too, was a juvenile court presided over by a magistrate who could give good advice to young offenders and who would have the power to deal with such cases.

Kiwanian J. D. Cameron of the Sun Life was "booster" for the week and his prize was won by Kiwanian G. N. Gordon.

It was a safety razor and some one ventured the prediction that it meant Mr. Gordon would have a close shave.

40 ARE HOMELESS IN TENEMENT FIRE

MONTREAL, November 29 (Canadian Press). — Forty families are homeless and thirty-three tenements are in ruins as a result of a disastrous fire on Ninth Avenue, Rosemount, this morning.

The fire originated from an unknown cause, and it swept through the houses with amazing rapidity, many persons having narrow escapes.

HENDERSON MOOTS LABOR PARLIAMENT

LONDON, Nov. 29. Canadian Press Cable. — The formation of a Labor Parliament was urged by Hon. Arthur Henderson, speaking at Burnley to an audience composed of employers and workers. The whole field of industry, he said, would be thus capable of expressing the mind of industry. The main functions of the proposed Parliament would be to bring into industrial life and activity the harmony of modern requirements.

Miss Whipple McIlmoyle of Winnipeg, is in the city attending the funeral of her father.

CITY LEAGUE BASKET BALL

TO-MORROW NIGHT — Y. M. C. A. — AT 8 O'CLOCK
CRESSMAN'S VS. EKO CLUB — BELMONTS VS. C.P.C.

FINANCIAL AND MARKETS

WALL STREET.

NEW YORK, November 29. —Canadian Press. — Trading shifted to shipping, oils, motors and their specialties, at the opening of to-day's stock market. Rails, steels and equipments evinced little of their recent activity. United Fruit rose 1 1-2 points; Mercantile Marine preferred, Amer. International, Willys-Overland Preferred; United States Rubber and Kelly-Springfield Tire also hardening. Standard Oil of New Jersey made an initial gain of 2 points and this was soon doubled, the California issue rising 2 5-8/ Associated Dry Goods was the strongest of the specialties, advancing one point. Pressure against Union Pacific, New Haven and Westinghouse Electric Caused fractional reverses in those issues.

The 4 1-2 per cent. opening rate for call money encouraged a broadening of operations for long accounts during the morning. Oils, Tobaccos and Leathers continued to be the most favored although Rails, notably Canadian Pacific, Union Pacific Preferred, Great Northern Preferred and Norfolk and Western Preferred showed marked strength. Sear Roebuck was the only distinctly weak issue, adding 1 5-8 points to yesterday's severe loss. Accumulation of United States Government bonds on a large scale was uninterrupted, seven of those issues making new high records for the year. The first four were outstanding features, showing a gain of $1 per $100 at 97.00.

MONTREAL.

MONTEAL, November 29. Canadian Press.—Trading was very quiet during the first half hour this morning and was unfeatured. Brazilian appeared a quarter higher at 25 1-2 as did also Breweries at 58 1-4 and Steel of Canada at 62 3-4.

EXCHANGE.

NEW YORK, Nov. 29.—(Canadian Press.) — Sterling exchange steady. Demand Great Britain 3.98 13/16; Canadian exchange 8 5-8 per cent discount.

CHICAGO GRAIN.

CHICAGO, Nov. 29.— (Canadian Press.)—Opening wheat quotations which varied from a 3-8 decline to a like advance with Dec. 1.14 1-4 to 1.14 1-2 and May 1.17 3-4 to 1.18 1-4, were followed by a moderate setback all around.

Predictions that the advent of colder weather would mean increased receipts had a bearish influence of the corn market. After opening unchanged to 5-8c. lower, including May at 54 5-8 to 54 7-8, values displayed but little power to rally. Oats parallelled the action of corn, starting unchanged to 1-4 to 3-8c. lower, May 38 3-8 to 38 1-2, and later sagged further.

TORONTO.

TORONTO, Nov. 29.—(Canadian Press.)—A gain of 5 1-2 points by Canadian Pacific Railway and the activity of unlisted oil stocks featured this morning's session of the Toronto Stock Exchange. Opening at 131 1-2, trading in 150 shares pushed the price of C.P.R. up to 134 1-2, a gain of 3 1-2 from yesterday's close. In the unlisted section Imperial Oil maintained an upward trend, selling at 118. British-American Oil reacted a fraction, closing at 34 3-4. New Riordon Preferred advanced half a point to 10.

R. B. ROGERS KNOCKED DOWN BY MOTOR TRUCK

WAS SEVERELY SHAKEN UP AND BRUISED BY IMPACT

At noon to-day Mr. R. B. Rogers was knocked down by one of Fitzpatrick and Geraghty's delivery trucks driven by Percy Paterson, at the corner of George and Hunter streets, to-day. When picked up from under the wheels of the car, Mr. Rogers was hurried into Moncur's drug store, where Dr. D. N. Carmichael made an examination. It was found that Mr. Rogers' injuries were not serious, although he received a severe shaking up. He was immediately removed to his home on the River Road, and this afternoon was reported to be resting fairly comfortably. His head is severely bruised and he is suffering also from hip bruises. It is thought one of the wheels passed over his body.

REID'S AUTO AND TAXI SERVICE, DAY OR NIGHT. 'PHONE 1766W. dtf

LABORATORY OF GOVT. IS READY FOR OCCUPANCY

CITY TO PROVIDE HEATING APPARATUS FOR PROVINCIAL INSTITUTION, COMMITTEE DECIDES.

MAIL BOXES IN ALL DOORS

With the Provincial Laboratory in the upper storey of City Hall practically ready for occupancy, the Property committee at a meeting last night, carrying out the city's part of the scheme, gave instructions to the City Trust to install an apparatus for heating water in the laboratory. Chairman Alds R. N. Jones stated that the matter had been discussed with Mayor McIntyre and the doctor in charge had been practically assured that the item would be passed. It would cost about $60 he said.

The committee was informed that either electric or gas heaters could be had. When it was passed its genus was not defined. "Although gas heats more quickly, I think, but if it's on all the time, electricity is cheaper," declared Ald. G. Hay.

Area Extended.

Downie street from Victoria avenue to Smith street was included in the garbage collection area last night and the chairman was also instructed to advertise for tenders for the removal and collection of garbage for 1922, tenders to be received up to 5 p.m. Dec. 15. The area was extended to comply with the request of William Ingram, 664 Downie street and E. Flaherty, 666 Downie street. In connection with the garbage collection the contractors for this year were commended by Ald. Jones and Ald. Crowe. Ald. Jones declared he never had a complaint. The chairman remarked that they did not want to take on any more houses than necessary, for the incinerator is working to capacity.

For the use of his own automobile in the execution of his duties this year, the committee last night recommended that A. G. Metheral, plumbing inspector, be given an allowance of $75.

Mayor McIntyre remarked that there must be a great deal of plumbing going on. "More than ever before," said Ald. J. Crowe, who refrained with the consent of the other members from taking any part in the discussion or voting on the motion.

Ald. Hay suggested $50 for this year and an allowance of $100 next year.

"When he's taking his car he's saving money for the city," put in the chairman.

"And the does his work more efficiently," added Ald. James Hamilton.

"I don't think $50 is enough," said Ald. Jones.

"Well then, $75," agreed Ald. Hay.

"I think that's all right."

The recommendation from the Board of Health that a clerk be appointed to look after the books and superintend statistics to relieve the other officers, got a cold douche. With the resolution from the Board dated Oct. 10, came an application for the position from T. Q. Quartermaine dated Oct. 10. Mr. Quartermaine offered to devote certain hours a day to the work for a monthly salary of $50.

Ald. Hamilton raised an objection. He asked City Clerk Armstrong what records there were and was informed that there was a contagious disease register formerly entered by the Medical Officer of Health, but now in Sanitary Inspector Stapleton's keeping.

"So far as I can see there is no need for it," declared Ald. Hamilton.

"Nor do I," added Ald. Crowe.

"Dr. Young put it up pretty strong at the meeting. I don't know whether we need it or not," said the Mayor.

"The doctor said it would take about four hours a day," said the chairman.

"I think about four minutes would do it," Ald. Hamilton remarked.

Ald. Jones stated that the M. O. H. emphasized that not only would a clerk be useful in looking after the books but in attending to the office when Mr. Stapleton was out in the morning. Dr. Young declared the office was closed for a couple of hours each day and during that time the doctor was busy answering calls sent in to him when they failed to get the office.

"Oh, that's all right for him to say," impatiently interjected Ald. Hamilton.

"I move that no action be taken," said Ald. Crowe. Ald. Hamilton seconded it and the recommendation of the Board of Health was thus peremptorily disposed of.

At last the postman is coming into his own. When the new building by-law becomes a reality it will contain a clause requiring that a mail box be inserted in the door of every premise constructed. A request from the local postmaster, John Corkery, that this be done was granted last night. The building by-laws, which are now in a liquid state, will likely be crystallized into something definite by next year's Council.

BIRTH.

LEETHER.—On November the 24th, to Mr. and Mrs. Francis J. Leether, a daughter.

BRITISH PLAN IS IMPOSSIBLE OF ACCEPTANCE

CRAIG SAYS ULSTER WOULD NOT ENTER ALL-IRELAND PARLIAMENT, BUT WOULD DISCUSS OLHER PLANS.

TO ENROL "SPECIALS"

BELFAST, November 29 (Canadian Press). — Sir James Craig, speaking before the Northern Parliament to-day, said he had told Premier Lloyd-George that the British Government proposals to Ulster for settlement of the Irish question were utterly impossible. He said Ulster would not enter an All-Ireland Parliament under present conditions, but was prepared to discuss other avenues for settlement.

He added that the accounts of the Government's plans that had appeared in the press were "fairly accurate."

Replying to a question, the Premier said his Cabinet had given instructions for immediate enrolment of 700 whole time "specials" and 5,000 part time "specials" to complete establishment of these forces.

$768.82 PAID FOR RELIEF THIS MONTH

RELIEF OFFICER F. W. MILLER IS PESSIMISTIC OF LOCAL SITUATION

F. W. Miller, city relief officer, reported a large number of appeals made to him in November to the Central Charity Board last night, and his list of expenditures bore out his statement of the seriousness of conditions. During the month Mr. Miller expended $208.97 in groceries, $269.00 in fuel, $6.70 in railway tickets for indigents, while the payment to homes for indigent patients and sundries was $284.15, making a total expenditure for the month of $768.82.

During 1921 the various payments have amounted to $7,487.56. It is expected that relief costs will exceed all other years. It is in a fair way already to surpass 1915, an acute year, when $7,675.85 was expended. The amount paid out for relief in 1914 totalled $5,843.32.

Chairman Harry Rush said last night that while the situation was extremely serious, he did not think it as bad as in 1908 and 1909. He reminded Mr. Miller of the meat and bread lines of those year, meat being bought in quarters on the market, cut up and handed out to the people as they applied. Potatoes and bread were then similarly distributed.

Mr. Miller declarled that he expected a large number of appeals this winter, and he advised the Board not to be surprised at unusually large bills for relief. The Chairman and other members assured him of their appreciation of present conditions. He reported on several cases, and advised that assistance was being given to one widow who had been the victim of unscrupulous stock salesmen to the extent of $9,000. Her husband had been prominent in Peterborough. This was a deserving case, he contended, but another, quite the reverse, had the ear-marks of improvidence, where a man making $28 a week steady, with only a wife and two small children to support, had not saved a cent, although he was only paying $8 a month rent. When thrown out of work he had to appeal to the city for relief.

Accounts Passed.

The following were the accounts passed:

C. E. Adams $20; Mendell Braund $30; D. Belleghem and Sons $45; H. J. Boyle $8; E. Benson $12; J. S. Black and Son $8; H. H. Dinsdale $54; E. Files $6; F. Goselin $4; J. Haggart $18; W. H. Hamilton $12; Robert Hicks Co., Ltd., $189.50; F. W. Miller $6.70; E. F. Mason $12; Muskoka Free Hospital for Consumptives $45.15; Peterborough Protestant Home $229; Peterborough Lumber Co. $42; T. E. Rose (milk tickets) $1.79; A. Reynolds $8; J. Thompson $11.

Y. W. C. A. NOTES

Wednesday, 4:30, Junior Gymnasium.
7:00—Sr. Aesthetic Dancing.
7:00—Beginners French.
8:00—Advance French.
8:00—Intermediate Gymnasium.
8:00—English and Arithmetic Class
9:30—George street basket ball.
Thursday, 2:30—Ladies' Gymnasium.
4:00—Collegiate Basket Ball.
7:00—I.M.T.M. Basket Ball.
8:00—Old Country Club.
Friday, 4:30—Private Gymnasium.
4:30—C.O.S. Club.
7:30—Quaker Oats Basket Ball.
Saturday, 9:30—Junior Gymnasium
10:30—Little Tots' Gymnasium.
2:00—Ever bright Club.
2:00—Sunshine Club.
2:00—Willing Workers Club.
4:30—Merry Larks' Club.
5:30—Jolly Junior Basket Ball.
7:00—Normal Basket Ball.
Sunday, 8:30—Sing Song.

JAMES MURDOCK
Liberal candidate in South Toronto and former member of the Board of Commerce, whose allegations of Government interference in the affairs of the Board of Commerce have caused a sensation. Premier Meighen last night claimed that he had given Murdock a chance to name the Ministers alleged to have interfered at the time.

SPOT CONTEST AT ROLLER ACADEMY TO-NIGHT

FIRST OF THE WEEK'S SERIES OF SPECIAL EVENTS AT BROCK ST.

There was a large crowd at the Roller Academy last evening and enjoyed the roller skating, which is rapidly drawing to a close for this season.

To-night will be spot night, a contest in which all skaters will have equal chance of winning the two fine prizes offered. This week at the Roller Academy will be one of the best of the season, and something special will be given to the skaters each evening.—Advt.

ACTION TO WIND UP U.F. COMPANY WAS DISMISSED

TORONTO, Nov. 29.—(Canadian Press).—In the weekly court to-day Mr. Justice Middleton dismised a motion on behalf of Dr. A. A. Farewell, Oshawa, to wind up the United Farmers of Ontario Cooperative Company. The grounds of dismissal were that the company was an Ontario organization and the motion to wind it up and under the Dominion Act which applied to Ontario companies where insolvency was shown.

We Have With Us To-day

At the Empress: G. A. Flavelle, Lindsay; H. H. Walker, Hull, Que.; C. C. Brown, St. Thomas; R. D. Townshend, H. W. Phenix, E. R. Tetley, H. V. Andrews, H. G. Baker, L. Burpee, S. R. Walsh, P. G. Robertson, J. E. Currie, A. R. Riddell, R. A. Litt, F. W. Lloyd, W. W. Gemmell, Chas. Grey, H. McKenzie, Toronto; J. T. Henry, Orangeville; H. L. Bellefontaine, Montreal.

At the White House: E. H. Williams, Moberly, Mo.; R. Peake, Campbellford; J. A. Virtue, Brantford; F. S. Baker, Campbellford; J. T. Frederick, W. Rosenberg, Montreal; E. McKee, P. B. Doidge, J. W. Booth, J. F. Archibald, W. D. Fox, F. J. Carr, Toronto; F. E. Granz, Marmora; R. M. Fee, Lindsay; R. Walsh, Hastings; F. C. Rich, Cobourg.

THEATRES

CAPITOL—"Living Lips", stirring story of a beautiful woman's wits; starring Edith Roberts. Vaudeville the two musical Delevans.
GRAND—The Rex Stock Co., present ng "Just Like a Gypsy" a three act comedy. Also two vaudeville acts.
ALLEN—"God's Crucible" from Ralph Connoor's great novel, "The Foreigner". Special Christie Comedy, "Treat 'Em Kind" and Bray Pictograph.
REGENT—Tom Mix in "The Big Round Up"; episode 7 of the Double Adventure"; western drama, "The Death Trap"; Sunshine comedy.

HOCKEY

Peterboro Juniors will work out at the Y.M.C.A. Gym to-night between 7 and 8 o'clock. While the Seniors will practise from 8 to 9. A full turnout is expected.

DOWN AGAIN.

FOR THE NEXT WEEK WE WILL SELL AT REDUCED PRICES:
PINE SLABS, 4 FT. LONG, $6.00 PER CORD.
PINE, CUT 12 IN. LONG, $4.50 PER TEAM LOAD.
THE ALFRED McDONALD LUMBER CO., LTD. 'PHONE 176.
3d-129-48.

RED ARROW TO HAVE ENGINEER OF EXPERIENCE

CONTRACT SIGNED WITH S. D M'LAUGHLIN, FORMERLY ASSOCIATED WITH THE GOODYEAR COMPANY.

INCREASE STOCK PRICE

The following statement was issued this morning from the offices of Red Arrow Tires, Limited.

"We are pleased to announce that a contract has just been signed between this company and Mr. Stephen D. McLaughlin, of Akron, Ohio, under the terms of which Mr. McLaughlin becomes associated with this company as Factory Manager and Production Engineer.

"Mr. McLaughlin has been actively connected with the tire industry for the past eleven years. During this time he has had experience in all branches of the industry from the manufacture of the machines used to produce tires to the actual production of the tires.

"Mr. McLaughlin was associated with the installation of the second division of equipment installed by the Goodyear Company in their plant at Akron, Ohio. He also had charge of installation for the Erie Cord Tire Co., Hewitt Rubber Co., Yales Tire & Rubber Co., Standard Four and Norwalk Company. He assisted in the development of the cord tire building machines now used by the Goodrich Company for the building of their famous Goodrich Silverton Cord Tires.

"The company with which Mr. McLaughlin is severing his connection in order to become associated with this company is the Akron Mold & Machinery Co., of Akron, Ohio, with whom he has been connected for several years as an engineer. Mr. McLaughlin has built with his own hands racing tires used by Ralph De Palma, the famous Italian automobile race driver.

"Mr. McLaughlin, who is in Peterborough to-day, will return to Akron this eevning and will return here December 15th to take up his active duties with our company. He will move his family here the first week of January.

"In the association of Mr. McLaughlin with this company it proves our announced policy of securing the services of the most competent men in the industry in the active management of our plant."

"The underwriters of the stock of Red Arrow Tires, Limited announced to-day that on and after Monday, December 12th the price of the 8 p.c. Cumulative Preferred shares of the company will be increased from $100 to $110. The progress which the company is making warrants this immediate increase in the price of its preferred shares. It is understood that a further increase is contemplated shortly after the first of the year.

"The excavating necessary for the plant of this company is completed and the trenches for the concrete footings are finished and the contractors are to-day pouring the footings. A change in the plans has been made and instead of putting in a concrete foundation it has been decided to lay a brick foundation. This change was made so that the risk of concrete freezing would be eliminated and work could go on that much faster on the building. The company is firmly determined to be in production for the spring and therefore is using every method and means possible for the earliest completion of their plant.

COME AND HAVE A CUP OF TEA AND SETTLE YOUR XMAS GIFT PROBLEM AT THE 57TH REGIMENT CHAPTER, I. O. D. E., BAZAAR. IT WILL BE HELD AT THE Y.M.C.A. ON THURSDAY AND FRIDAY AFTERNOONS, DEC. 1 AND 2.
1d-127-43

NOTICE
KNIGHTS OF PYTHIAS.
A FULL ATTENDANCE OF PYTHIANS IS REQUESTED TO ATTEND REGULAR MEETING. W.O.W. HALL, 386 GEORGE STREET, THURSDAY, DEC. 1ST. IMPORTANT BUSINESS.
3d-128-11. K. R. & S.

CURLING CLUB.
A SPECIAL GENERAL MEETING OF THE PETERBOROUGH CURLING CLUB WILL BE HELD IN THE RINK ON CHARLOTTE STREET ON TUESDAY, NOVEMBER 29TH AT EIGHT O'CLOCK P.M. AS VERY IMPORTANT BUSINESS WILL BE DISCUSSED, EVERY MEMBER OF LAST YEAR IS URGED TO BE PRESENT.
FELIX BROWNSCOMBE,
2d-127-21. SECRETARY.

STOCK OF XMAS CARDS RECEIVED.
THE EXAMINER HAS RECEIVED ITS IMPORTED STOCK OF CHRISTMAS GREETING CARDS, AND SAMPLES MAY BE SEEN ON APPLICATION. ORDERS DELIVERED SAME DAY AS RECEIVED IF DESIRED.

HOUSES FOR SALE

$5,000.00—Will buy 7-Roomed, New, Modern Brick House, with Mantel.

$4,700.00—Will buy 6-Roomed Brick House, hardwood floors downstairs; new.

FARMS FOR SALE

$6,000.00—Will buy 30 Acres of Land, with good buildings, close to the City.

$6,000.00—Will buy 100 Acres, close to the City.

TAYLOR & HOWDEN

144 HUNTER STREET REAL ESTATE PHONE 1462

LOST

LOST— ON SATURDAY NIGHT a parcel containing pair Ladies brown suede gloves. Finder please leave at Examiner. 3d 129 184

LOST—SKID TIRE CHAIN 30 by 3 1-2. Finder please leave at United Factory Service, 312 Aylmer. 3d 128 32

LOST — NINE BRILLIANT sterling silver bar pin, between Richards Halls' and Engleburn avenue. Valued as keepsake. Finder please leave at Examiner 2d 128 179

LOST—ON SATURDAY AFTERnoon between Cressman's and Lech, Furriers, black moire silk handbag, gray suede frame, long black tassel silk strap handle, containing sum of money. Finder please leave at Examiner. d3 128 6

CHILDREN'S AID SOCIETY OF PETERBORO CITY AND COUNTY

For the Care of Neglected and Ill-Treated Children.
CHILDREN FOR ADOPTION

G. W. POWELL,
Assistant Secretary and Inspector
588 George Street. Phone 1044w. Office Hours: 12 to 2 and 6 to 8 p.m.

MONEY TO LOAN.

We have funds to loan on Real Estate Security at the lowest rates. GORDON & O'BRIEN. Phone 219.

OSTEOPATHY.

DR. BRUCE E. MARSHALL—Osteopathic Physician. Office, 242 Hunter Street. Hours, 9 to 11, 2 to 4 p.m., 7 to 8 p.m. Telephone 116w.

DRS. WALMSLEY & SETTLE—Osteopathic Physicians. Office in Sun Life Building, corner of Hunter and Water streets. Entrance, 124 Hunter street. Phone 649. Office hours, 9 a.m. to 9 p.m.

MEDICAL.

DR. BUCHANAN, F.R.C.S., Edinburgh; M.R.C., Eng.; L.R.C.P., London. Eye, Ear, Nose and Throat Specialist. Hours: 9-11, 2-4 p.m., and 7-8 p.m. Phone 519. Office, corner of Water and Murray streets.

BARRISTERS AND SOLICITORS.

GORDON & O'BRIEN—Barristers, Solicitors, Notaries. Money to loan on easy terms. Special attention to Patents and Trade Marks. Phone 219. G. N. Gordon, J. A. O'Brien.

S. T. MEDD, Barrister, Solicitor, Notary. Office over the Dominion Bank, corner of George and Simcoe streets. Telephone No. 22. Private funds to loan at current rates upon easy terms.

C. R. WIDDIFIELD, B.A., Barrister, etc., and Solicitor for the City of Peterboro. Money to loan. Office over the Bank of Commerce. Phone 550.

PECK, KERR & McELDERRY, Barristers, Solicitors and Notaries. Office, Water street, Peterboro. Money to loan at the lowest current rates of interest on easy terms of payment. E. A. Peck, F. D. Kerr, V. J. McElderry.

O'CONNELL & CORKERY—Barristers, Solicitors and Notaries. Money to loan at the lowest current rates of interest. Daniel O'Connell, John R. Corkery. Hunter street, two doors west of the Post Office.

DUMBLE & JOHNSTON—Barristers, Solicitors, etc. Office, over the Toronto Savings and Loan Company, George street. D. W. Dumble, K.C., W. Johnston.

A. E. DIXON—Barrister, Solicitor, etc. Office corner Hunter and George streets. Entrance next to Madill's drug store.

HALL & HALL—Barristers, Solicitors, and Notaries Public, Hunter street, Peterborough, next to St. John's Church. Money to loan at the lowest rates of interest. E. H. D. Hall, Basil D. Hall.

MOORE & WEARING—Barristers and Solicitors, 403 Water street, opposite the Post Office. Money to loan at the lowest current rates of interest. Jos. Wearing, M.A.

R. R. HALL—Barrister, Solicitor, etc., Peterboro, Ont. Office, corner of Hunter and Water streets, over the Canadian Bank of Commerce. Trust funds to loan on easy terms of payment.

JAMES FORDYCE STRICKLAND—Barrister, Solicitor, Notary Public. Money to loan. 124 Hunter street, Peterboro. Phone 151.

ARCHITECTS.

W. & WALTER R. L. BLACKWELL—Architects Office, Bank of Commerce Building, corner of Hunter and Water streets. Telephones: Office, 1300; Residence, 1272.

W. H. BARRY—Architect. Plans prepared for Monumental, Commercial and Domestic Buildings. Office, 539 Gilmour street. Phone 567.

Railway Time Tables

GRAND TRUNK RAILWAY
[Corrected to Date.]

No. 96—8.10 a.m., for Port Hope and Toronto.
No. 98—8.20 a.m., for Lindsay, Blackwater Junction, Orillia, Midland, North Bay and Toronto.
No. 98—8.25 a.m., for Hastings, Campbellford, Belleville and points on the Main Line East.
No. 369—8.30 a.m., for Lakefield.
No. 371—12.15 p.m., for Lakefield.
No. 92—12.04 p.m., for Lindsay, Port Hope, Toronto, Buffalo, making connections with International Limited for London, Detroit and Chicago.
No. 100—12.20 p.m., for Hastings, Campbellford and Belleville.
No. 95—4.36 p.m., for Lindsay, Orillia, Midland, North Bay and Toronto.
No. 94—9.10 p.m., for Port Hope, Montreal & Boston.
No. 99—8.19 p.m., for Lindsay.

CANADIAN PACIFIC RAILWAY
[Corrected to Date.]

GOING EAST—
11.59 a.m.—Norwood, Havelock, Bonarlaw Tweed, Perth, Smith's Falls, Kingston, Ottawa, Montreal and intermediate points daily. On Sunday this train proceeds east only as far as Havelock.
8.20 p.m.—Indian River, Norwood, Havelock and Tweed. Daily except Sunday.
12.03 a.m.—Havelock, Tweed, Kingston, Perth Smith's Falls, Montreal, St. John, Boston and New York. Daily except Saturday.
1.00 a.m.—Havelock, Tweed, Kingston, Perth, Smith's Falls and Ottawa. Daily.
2.19 a.m.—Smith's Falls and Montreal. Sunday only.
GOING WEST—
5.16 a.m.—Myrtle, Toronto, Guelph, Goderich, Hamilton, Galt, Woodstock, St. Thomas, London, Chatham, Detroit, Chicago and New York. Daily.
6.01 a.m.—Toronto (Yonge street), Hamilton, Owen Sound, Teeswater and intermediate points. Daily except Sunday.
7.35 a.m.—Toronto, Hamilton, Brantford, Buffalo, Rochester, Boston, New York, Galt, Woodstock, London, Chatham, Detroit and intermediate points between Peterboro and Toronto. Daily except Sunday.
9.35 a.m.—Bethany, Lindsay, Orillia, Port McNicoll and intermediate points. Daily except Sunday.
3.50 p.m.—Toronto, Hamilton, Brantford, Buffalo, New York, Galt, Woodstock, London, Windsor, Detroit, Chicago and intermediate points between Peterboro and Toronto. Daily.
6.50 p.m.—Lindsay, Toronto (Yonge street), and intermediate points. Daily except Sunday.
6.34 a.m.—Toronto. Sunday only.

It Pays to Advertise.

FOUND

FOUND — A SILVER WATCH. Owner may have same by calling at 37 Crescent street and paying for advertisement. 3d 129 44

FOUND ON WARSAW- LAKEfield Road, a shot gun Owner may have same by proving property and paying for this advertisement 3d 127 147

STRAYED SHEEP AT 82 Gladstone avenue. Owner may have same by claiming property and paying for advertisement. 3d 128 30

FOUND — A QUANTITY OF stamps. Owner can have same by proving ownership and paying for this advertisement. Apply 311 Frederic or 'phone 1125J after 6 p.m. 3d 128 18

FOUND — BAG CONTAINING meat and other articles on Reid street on Saturday evening. The owner may have same by calling at 605 Stewart street and paying for advertisement. 1d 127 180

BOARDERS WANTED

WANTED—2 GIRL BOARDERS to room together near C. G. E. Apply Examiner for address. 3d 127 140

BOARDERS WANTED — GOOD board. Good rooms. Apply 285 Wolfe street; rates $7 per week. 6d 132 192

HELP WANTED--Female

WANTED—A MAID FOR GENeral housework in apartment. Apply. 366 Simcoe street. 2d 127 28

WANTED — DINING ROOM girl. Apply Montgomery Hotel. d3 128 24

WANTED — GOOD GENERAL servant. Apply between 7 and 8 to-night. Mrs. Fred Roy, 308 Rubidge street. 1d 127 27

WANTED—A COOK GENERAL in small family. No laundry work. Apply by 'Phone 18, Lakefield. 3d 127 5125

WANTED— YOUNG GIRL TO learn business. Apply to Madame Merriam, 286 George St. 3d 127 2

WANTED — ANY RESPECTable middle aged woman that wants a good home with small family. Protestant preferred. Apply to Box 191 Examiner. 3d 129 191

BUSINESS OPPORTUNITIES

A complete cash and carry grocery store on wheels. Own one of these in your territory. Meeting with sensational success wherever inaugurated. Two hundred fifty dollars net weekly income. Easy terms. Principal payment of complete stores to be made in monthly installmenuts from profits derived from business. No competition, no store expense. Exclusive territories being alloted rapidly. If you wish to enter, a most profitable business and to insure exclusive rights in your territory communicate with the undersigned immediately. Eleven Hundred and twenty five dollars required. Rolling Stores Limited, 404 Exchange Bldg., Windsor Ontario. 6d 128 5018

WORK WANTED

WANTED — DRESSMAKING. 'Phone 1564W. 3d 128 25

WANTED — SEWING BY THE day. 'Phone 1658J. 3d 129 7

FAMILY WASHINGS. APPLY 87 Smith street or 'phone 1701J. 5d 131 196

WORK WANTED—EXPERIENCed clerk, grocery or general store. Apply Box 3265, Examiner.

WORK WANTED — ANYONE wanting wood cut. Apply Box 780 Peterboro Post Office. 3d 128 159

WOMAN WANTS WORK BY the day or plain washing to do at home. Apply Examiner for address. 3d 128 163

PUBLIC STENOGRAPHER AND book-keeper. Save 50% clerking expense. Special contract prices. Mr. Stabler 'phone 220 Room C, 332 1-2 George street 26d 151 160

WANTED

WANTED — LARGE FURNACE pot for boiling hog feed. Apply Box 45, Examiner. 3d 129 45

WANTED —STOCKING KNITing machine lowest price. Apply Examiner for address. 3d 129 200

WANTED TO BUY—A NUMber of Plymouth Rock pullets Wyandottes or Rhode Island Reds. 'Phone 1048J. 3d 127 29

WANTED — MILK ROUTE IN City of Peterborough for cash. Apply Box 46, Examiner. 3d 129 46

WANTED—THREE COMPLETEly furnished rooms or small apartment. Apply Box 145 Examiner. 3d 127 148

Fowl Wanted

I will pay highest cash price for Live Fowl delivered to S. LEVINE, 203 Charlotte Street. Phone 970w 26d128

FOR RENT

TO RENT —TWO FURNISHED rooms. Central. Couple without children. Apply Examiner for address. 3d 129 190

FOR SALE

FOR SALE—ONE ENTERPRISE heated. 94 Gladstone. 3d 127 130

A HEAVY MARE. 'PHONE 1615J. 3d 129 197

FOR SALE—FRENCH ORIENTal Rug. 11 by 13 feet 'phone 788J 3d 12 22

FOR SALE—FOX TERRIER. 6 months old. Cheap. Apply Examiner for address. 3d 127 135

FOR SALE—1 LARGE CHESTerfield and 2 chairs. Very fine. Apply 172 Brock St. 3d 129 181

FOR SALE—STANDARD OAK heater. Apply 151 Stewart street. 3d 129 175

FOR SALE — OVERCOAT, double lined. Almost new $15. 'Phone 549J. 3d 129 174

FOR SALE — QUANTITY OF cow corn. 'phone 1610J or apply 176 Smith street east. 2d 127 8

FOR SALE — 2 HAND POWER washing machines. Cheap 251 Prince street. 3d 129 169

FOR SALE—SMALL BARN FOR sale. Apply 529 Reid or 'phone 723F. 2d 127 157

FOR SALE—LADIES VELOUR coat, about 18 years. Cheap. Apply Examiner for address. 3d 128 168

FOR SALE—COLUMBIA GRAFonola and records. Good as new. Apply Examiner for address. 3d 128 33

BICYCLE FOR SALE. CHEAP also a few mounted specimens for sale. Apply 561 George. 3d 128 167

FOR SALE — GAS RANGES, heaters, and cook stoves, gramaphones and furniture at 85 Hunter street' 'Phone 1531W. 3d 128 158

FOR SALE — DURHAM COW freshened 2 days. Apply Mr. Murphy, 64 Aberdeen or 'phone 468J 3d 128 16

QUEBEC HEATER FOR SALE— Large size No. 600, improved. Used only two months. Apply 499 McDonnell street. Phone 809J d3 128 153

FOR SALE— PIECE OF LINOleum. Nearly new. Apply Examiner for address. 3d 128 88

FOR SALE—CHEAP, A BLACK Velvet Coat, one long brown coat Apply Examiner for address. 3d 127 137

DRY WOOD AND SLABS GOOD wood and good service at right prices. Hodgson Bros., corner Dalhousie and Bethune street. 'Phone 703. 6d 130 5103

FOR SALE— ANTIQUE BOOK. case and writing desk combined, also ladies' black plush coat. Apply Examiner for address. 3d 129 41

FOR SALE — 4 BURNER GAS stove. Gentleman's skates and boots; size 8; and dress suit never worn. Apply Examiner for address. 3d 128 23

FOR SALE — ORGAN $12.00; 1 solid light oak sideboard and table 1 ladies winter coats $5.00 1 five leaf extension table and other good furniture 425 Roger street. 'Phone 1666J. 6d 127 87

FURNACE WOOD JUST RECeived a car load of good furnace or Box Stove wood 16 to 22 inches long at $13.00 per cord. Hodgson Bros. 'Phone 703 corner Dalhousie and Bethune. 3d 127 5102

FOR SALE— ONE COONSKIN coat, size 40; one full dress suit, size 38, new; onue coat and vest black, size 38. All in good condition. Apply at Examiner for address. 5d 131 188

FOR SALE—AT 344 WATER ST. one second hand De Laval Cream Separator; two gas engines; 1-2 horse power each. All in good running order. Cheap. Apply W. J. Cox De Laval, Agent. 'Phone 1088J. 3d 29 1 3 189

FOR SALE — 1 PATHEPHONE cabinet with 40 records. Good as new. Must be sold this week. No reasonable offer refused. Also 1 pair of hip length rubber boots, size 7. Apply Examiner for address. 3d 129 185

MOTHER AND DAUGHTER travelling south. Must dispose of handsome seal coat also Persian Lamb. Will accept anything near $250 for seal, $150 for Persian. Must be on our way. Must be sold at once. Room 76 Empress Hotel. 1d 127 183

PRIVATE SALE OF FURNIture—1 Climax range; 6 dining room, golden oak chairs; dining room table; parlour suite, parlour table; 1 fumed oak dresser, 1 mahogany bed; 1 dining room Congoleum rug, 9 x 12; 2 small tapestry rugs; 1 folding bed. These articles must be sold immediately and may be seen at 173 Adeline street. 2d 127 152

FOR SALE — CHEAP STEEL ranges with warming closet; 3-piece parlor suite, extension table kitchen chairs, centre table, sideboard, writing desk, Singer drophead sewing machine; reversible rug 4 x 4; 8-day clock. All in good condition. Apply 27 Park street south, corner Park and Parnell. 3d 128 161

FIRST-CLASS OVERCOATS AND SUITS
Custom Tailor Made
Only $14.00 to $20.00
J. L. WYATT
Tailor - HUNTER ST. EAST
t.-t.-s.

H.P. LINDSAY AGENCY CO.

Insurance and Real Estate

Real Estate Bought, Sold, Rented and Exchanged

All Kinds of Insurance

District Agent for "Security Life."

392 Water Street

FOR RENT

TO RENT SHED FOR CAR. APply 667 George street. 3d 127 136

4 LARGE ROOMS TO LET, 273 McDonnel Street. 6d 131 171

TO RENT—SMALL HOUSE. APply 266 Westcott. 3d 128 156

TO RENT—ALL KINDS OF EXsion ladders and step ladders, also vacuum. 'Phone 1065J. 3d 128 162

TO RENT—TWO UNFURNISHed rooms and bathroom. Apply 666 Downie street. 3d 129 199

BATHROOM FLAT TO RENT Unfurnished. 191 Brock street, 'Phone 1096 3d 129 198

FOR RENT — UNFURNISHED front rom $6 per month. Apply evenings. Apply Examiner for address. 3d 128 5045

TO RENT—CHEAP HOUSE ON Gladstone avenue. Apply 10 Ware street 3d 128 128

3 FRONT ROOMS TO LET with conveniences. Apply Examiner for address. 3d 129 35

TO RENT — HEATED FLAT with all modern improvements. Immediate possession. Apply 95 Hunter street. 12d 133 5036

TO RENT—6 ROOMED HOUSE newly decorated lights, water, gas. Apply mornings only. Apply Examiner for address. 3d 127 141

TO RENT — NEW HOUSE, 208 Lansdowne street. Apply above address or Mr. P. Goselin, 130 George street. 6d 131 26

FOR RENT—HEATED OFFICE on George street. Immediate possession. Apply 437 George Street

TO RENT — 2 FURNISHED front rooms for light housekeeping. Apply Examiner for address. 6d 131 15

TO RENT — LARGE FRONT bedroom. Suitable for 2 men or married couple. Apply 560 Water street. 3d 129 186

FOR RENT — HEATED OFFICE in Bank of Commerce Building Immediate possession. Apply 437 George street. tf2301

TO RENT—SMALL 6-ROOMED brick house $15, light and water. No small children. East City. Apply 24 James street. 3d 127 140

FOR RENT—STORE NO. 173 1-2 Simcoe street, Immediate possession. Apply 437 George street. dtf

TO RENT—FRONT FURNISHed room for gentleman Breakfast desired. Apply Examiner for address. 6d 131 14

TO RENT—HEATED APARTment. All conveniences. Apply at Howden's Grocery, corner Westcott and George. 'Phone 455 3d 129 195

FURNISHED BEDROOM WITH light house-keeping privileges would suit young couple; rent very reasonable (central) Examiner for address. 3d 127 129

FOR RENT — FOUR ROOM heated flat, central. All improvements. Immediate possession. Apply Examiner for address. 5d 129 130

TO RENT— SMALL COMFORTable apartment. Suitable for couple or couple with baby. Apply 211 Park street south of De Laval. 3d 127 144

ROOM TO LET — WITH OR without board; gentleman preferred. South end near factories. Apply Examiner for address. 3d 128 19

TO RENT — UNFURNISHED bedroom, with separate bathroom and kitchen. All conveniences; also furnished bedroom two gentlemen to share with good board. Central. Apply Examiner for address. 2d 127 172

Salesmen

We want to employ two salesmen to sell the shares of Red Arrow Tires, Limited. The men selected will be trained here and sent out to join organizations now in the field. Applicants must be well dressed, good education and personality, between the ages of 25 and 35, and must be willing to work hard. Commission basis. Apply in person to

Mr. Stockdale
309 George Street
7d-131-5107

IF HAIR IS TURNING GRAY, USE SAGE TEA

HERE'S GRANDMOTHER'S RECIPE TO DARKEN AND BEAUTIFY FADED HAIR.

That beautiful, even shade of dark, glossy hair can only be had by brewing a mixture of Sage Tea and Sulphur. Your hair is your charm. It makes or mars the face. When it fades, turns gray or streaked, just an application or two of Sage and Sulphur enhances its apearance a hundredfold.

Don't bother to prepare the mixture; you can get the famous old recipe improved by the addition of other ingredients at small cost, all ready for use. It is called Wyeth's Sage and Sulphur Compound. This can always be depended upon to bring back the natural color and the lustre of your hair.

Everybody uses "Wyeth's" Sage and Sulphur Compond now because it darkens so naturally and evenly that nobody can tell it has been applied. You simply dampen a sponge or a soft brush with it and draw this through the hair, taking one small strand at a time; by morning the gray hair has disappeared, and after another application it becomes beautifully dark and appears glossy and lustrous.

SITUATIONS VACANT

MAKE MONEY AT HOME — $15 to $60 paid weekly for your spare time writing show cards for us. No canvassing. We instruct and supply you with work. West-Angus Showcard Service 29 Colborne Bldg., Toronto. dtf 730

OPPORTUNITY IS PRESENTed to a man to associate himself with an immense organization, must possess common sense and ambition, one looking for advancement above his present circumstances; must come well recommended. Apply 204 Barrie Bldg., Ask for Mr. Hayman. 3d 128 34

WE TEACH VULCANIZING AND SUPPLY YOU WITH ALL the necessary machinery and tools to enable you to start the vulcanizing business for yourself We also assist you in working up your business successfully. The Reliable Tire System, 220 Charlotte street corner Aylmer street, Peterborough. 12d 132

NOTICE

NOTICE
FURNACES OF ALL KINDS REpaired and chimneys at lowest prices. Apply 181 London street. 26d 128 3665

HAVE YOUR CHIMNEYS AND furnaces cleaned now before the real cold weather sets in. 'Phone 1851W. 6d 127 89

NOTICE
MACHINE WORK ON CHILdren's frocks, coats and all classes of machine work. 645 Roger street. d3 128 155

MOVING AND CARTING, ANY distance, also hardwood for sale. 'Phone 1114J. Owen Johnson, 187 Perry street. 26d 246 70

HOUSES, REAL ESTATE

DOUBLE HOUSE CENTRAL $2,000 Rent $24.00 monthly. Apply 183 Simcoe street. 6d 127 63

HOUSE FOR SALE OR RENT 239 Lake street. Immediate possession. Apply 493 Sherbrooke street. 3d 129 178

FOR SALE— DOUBLE HOUSE on Queen street; newly papered and painted. Apply 95 Hunter street. 12d 133 5035

FOR SALE OR RENT—ENNISmore cheese and butter factory. Apply J. P. Flood, Ennismore. 26d 134 3701

HOUSE FOR SALE—WITH WAter, light and gas. Large lot. A bargain for quick sale. Apply to owner John Victor, 148 Hart Ave. 3d 127 145

HOUSES FOR SALE—ON WEST side; 7-roomed house, modern; $4000; 7-roomed house, modern; new $3500, 7-roomed house, modern $3300. For inspection apply 156 London street 'Phone 878 3d 128 166

FOR SALE

5 Acres of Garden Land, with Brick Cottage, Barn, situated in the South-end; convenient to Street Car Line. Can be purchased for.. $4,750.00

(This to include 1 Cow, 2 Hogs, Hens, Waggon, Buggy, and Garden Utensils).

$1550 will buy a 1 1-2 storey Frame House, lights, large lot; reasonable terms. Situated in the South End.

$4000 will buy a good two-storey Brick House, situated on Hunter Street. All improvements.

Apply—
J. T. O'CONNELL & CO.
136 HUNTER STREET WEST
'Phones—Office 376, Residence 1359

COAL and WOOD

I am now prepared to deliver First-Class Coal in any size or quantity desired at the market prices.

Hard and mixed Wood, and Slabs, at the closest prices.

H. H. DINSDALE, Office and yard, 191 Charlotte Street. Telephone 153. 6od 173

Roomed Houses for Sale

On street car line, deep lots, cement cellars, 3-piece baths, modern improvements. $2,100 cash. Apply BUILDER AND CONTRACTOR
A. B. CUNNINGHAM
Builder and Contractor
331 Reid Street. 'Phone 1261w

REAL ESTATE, HOUSES AND LOTS

$2,100 will buy Double Frame House, seven rooms in each half, with light and water. Easy terms.

$650 buys one first-class Lot, residental, north end.

$2,000 buys Four Hundred Acres; one hundred acres of hardwood bush, two houses and two barns. About nine miles from station.

For full particulars call 46j or 772.

H. J. McCANNAN. 140 Simcoe Street.

Starts 5¢ You IN OUR CHRISTMAS CLUB

next Christmas you will have

JOIN NOW

Our Christmas Club is the ideal method for accumulating money by small regular deposits.

Bring in the 5c now; next week deposit 10c; INCREASE your deposits 5c each week and next December have $63.75.

The following tables explain the different Clubs:

INCREASING CLUB PLAN
Put in 1c, 2c, 5c or 10c the first week. INCREASE your deposit 1c, 2c, 5c or 10c each week. In 50 weeks:
1c Club pays $12.75 — 5c Club pays $ 63.75
2c Club pays $25.50 — 10c Club pays $127.50

DECREASING CLUB PLAN
Start with the largest sum and Decrease your deposits each week. This is a very popular plan.

EVEN AMOUNT CLUB PLAN
Put in the SAME AMOUNT each week. In 50 weeks:
25c Club pays $12.50 — $5.00 Club pays $250.00
50c Club pays $25.00 — $10.00 Club pays $500.00
$1.00 Club pays $50.00 — $20.00 Club pays $1,000.00
$2.00 Club pays $100.00 — $50.00 Club pays $2,500.00

Come in and join the Club to-day. Bring in ALL THE FAMILY. There is nothing like having a systematic plan for depositing your money. JOIN NOW.

We Will welcome you.

THE MERCHANTS BANK OF CANADA

FOR SALE

Brick House—7 rooms, 3-piece bath, furnace, gas, cement cellars; newly decorated; central $4,200
Good House—6 rooms; good location. Easy terms, or would take small cash part payment $1,300
Brick House—8 rooms, 3-piece bath, furnace, electric and gas; good garage; north end $4,500
Brick Bungalow—7 rooms, 3-piece bath, furnace, electric fixtures, hardwood floors. Country taxes. All new. Possession at once. A snap $4,200
Frame Bungalow—7 rooms, 3-piece bath, water and lights; good lot $3,400
Frame House—6 rooms, 2-piece bath, lights and gas, good cellar; newly painted and decorated $2,400
Brick House—Fully modern, 8 rooms, hardwood floors, 3-piece bath, furnace, fire-place and mantel, electric stove. A real home $7,000
100 Acres—Close to city, good buildings. Would take house on exchange.
50 Acres—Good buildings; good location $2,600
Building Lots—Several good Building Lots for sale.

McINTOSH & STOREY
190 CHARLOTTE STREET
Main Entrance Chatlebond Apts
'Phone 1623i

TELEPHONE 791
WHEN YOU WANT YOUR
Piano and Organ Tuned
Player-Pianos a Specialty
ALL WORK GUARANTEED
W. H. CUNNINGHAM
2560 Weller Street

COAL

Nut ..... $16.00 per ton
Stove ..... $16.00 per ton
Pea ..... $14.00 per ton

We are now prepared to take orders for Stove Coal only, for any amount.

We have also just received a fresh shipment of Nut Coal.

A. Low & Co.
264 SIMCOE STREET
Phone 697. Nights and Holidays 1027

CHINA PAINTING
Mrs. Langley McCarthy
TEACHES BISCOFF'S NEW AND BEAUTIFUL WORK IN CHINA PAINTING.

Cement Lime

Hard Wall Plaster — Plaster Paris
White Rock Finish — Mortar Colour
Plasterers' Hair — Plaster Board

FOR SALE BY
THOS. A. REHILL
210 WOLFE STREET
(Near C. P. R. Station)
PHONES: Office, 245; House, 665w

Edwin Elcome TAXIDERMIST
692 HARVEY ST., PETERBOROUGH, ONT.
Heads, Birds, Fish, Etc.
Mounted Artistically and Permanently.
MOOSE, CARIBOU, & DEER HEADS OUR SPECIALTY.
NO TAX THIS YEAR.

Every Pay Day Should Also be a Banking Day

For then you have money and can deposit a portion, small or large, which if not laid safely away is apt to be spent.

Make every pay day count for the future by starting an account with this institution and receiving interest regularly four times a year on money so deposited.

Start your money EARNING TO-DAY.

Toronto Savings & Loan Company

437-439 George Street, Peterborough

Office Hours: 9 a.m. to 4 p.m., Saturdays 9 a.m. to 5 p.m.

Mail Edition

The Evening Examiner

Use the Condensed Columns of The Examiner — They Give Excellent Results.

PRICE THREE CENTS — PETERBOROUGH, TUESDAY, NOVEMBER 29, 1921 — PRICE THREE CENTS

TO-DAY'S NEWS OF THE DISTRICT

HORSES COLLIDE WITH AUTOMOBILE

BETHANY NEWS OF INTEREST—WEEK-END VISITORS TO THE VILLAGE.

BETHANY, Nov. 29.—A team of runaway horses dashed into an automobile driven by Mr. Louis Magill while the latter was on his way to attend the meeting held by Premier Meighen. The accident took place near Mount Horeb. Mr. Magill saw the team galloping towards him and drove into the ditch, but the horses swerved and crashed into the car, damaging it to a considerable extent. The occupants escaped unhurt. The horses belonged to Mr. Bell, of Fleetwood.

Rowan—Reynolds.

A very pretty November wedding was solemnized in St. Paul's Church on Friday, the 25th, when Miss Hannah Laura Reynolds, only daughter of Mrs. Elizabeth Reynolds was united in marriage to Mr. Walter Henry Rowan, eldest son of Mr. and Mrs. Wm. Rowan.

At the hour of high noon the bride, looking lovely in white satin and bridal veil, and carrying a shower bouquet of Ophelia roses and maiden hair fern, entered the church on the arm of her uncle, Mr. Henry Smith, to the sweet strains of the Wedding March, played by Mr. Clarence Rowan, cousin of the groom. The ceremony was performed by the Rector, Rev. A. F. Wier, assisted by Rev. Canon I. C. Davidson, of Peterborough, under a white lattice work arch touched with green and white wedding bells. The attendants were Miss Gunter, of Bonar Law, and Mr. Lloyd Lang. Mr. Leslie Lang and Mr. Arthur Jamerison were ushers. Rev. Victor Walker, brother-in-law of the groom, made a few happy remarks of congratulations to the young couple. During the signing of the register Miss Alice Werry, of Tyrone, a school chum of the bride, sang in a very sweet voice, "All Thine Alone." While the bridal procession was leaving the church the bell pealed out merrily. At the home of the bride's mother the young couple received the congratulations of their friends after which a very dainty bridal luncheon was enjoyed.

Mr. and Mrs. Rowan left on the four o'clock C.P.R. train for Toronto and other points amid showers of confetti, rice, old shoes and the best wishes of their friends. On their return they will reside in the village.

The gifts to the bride were numerous and costly, showing the high esteem in which she was held. Among the out-of-town guests were noticed Mr. and Mrs. Oram Urry, Millbrook; Rev. and Mrs. Victor Walker, Janetville; Mr. and Mrs. Jeweson and children, of Bailieboro.

Personal Mention.

Messrs. J. J. Preston, Arthur Flack, Geo. Twigg and B. A. Monk motored to Orono on Friday to attend the Conservative meeting and to hear the address given by the Hon. Arthur Meighen.

Miss Sadie Moise, of Newcastle, was the guest of Mrs. Walter Rowland over the week-end.

Miss Annie Bray visited with the Misses Scott at Fleetwood for a few days.

Miss Alice Werry, of Tyrone, was a visitor of Rev. J. E. and Mrs. Meckel on Saturday last.

Among the business visitors to Peterborough on Saturday last were Mrs. W. Card, Miss Olive Wake, Mr. Robt. Crearer and daughter Helen, Mr. James McKinnon, Mr. William Hannah and Mr. Wm. Phillips.

Mr. John Hughes, of Peterborough, was in the village on Friday.

Rev. I. E. Beckel, Messrs. Wm. Lee and A. H. Monk attended a congregational meeting in the Fleetwood Church on Friday afternoon.

Mrs. Joseph Weatherilt returned home on Saturday after a visit with friends in Port Hope.

Rev. Victor Walker made a flying visit to Port Hope Saturday to call on his brother-in-law, Mr. Piper, who is at present very ill.

Mr. and Mrs. John Davis have returned from a visit to their daughter, Mrs. Geo. Ellsworth, of Kinmount.

Messrs. Roy Fern and Fred. Wallis returned home Saturday night from the West, where they have been for the past few months.

Mr. and Mrs. Richard Wright, of Valverton, passed through the village Saturday morning on their way to Millbrook.

Miss Nora Wake, of Ingersol, is visiting her parents, Mr. and Mrs. John Wake.

Mr. Theodore Davis was a visitor to Peterborough on Sunday.

BETHEL NEWS

BETHEL, Nov. 28.—On Tuesday evening, November 22nd., the Bethel League held a very social evening of games and contests. Light refreshments were served.

Mr. Edwin Fife spent Monday in Peterboro.

Mr. Herbert McKay has returned from a two weeks' visit with friends in Norwood.

Mr. Howard Windsor has moved with his household effects to the farm recently purchased by him from Mr. James Elmhurst.

Quite a number from this vicinity attended the funeral of the late Mr. John Lang on Tuesday afternoon.

Miss Annie Reid is visiting friends in Peterboro.

The Thomas McAdams, who has been very ill with pneumonia, is improving.

Reindeer Flour

Flees from no quality test, and fears no quality competition.

Peterboro Cereal Co.

JOINT MEETING AT HASTINGS TUESDAY

CAPT. JOHN DEWART, M. C., AND C. W. KERR WILL ADDRESS RESPECTIVE CONSTITUENTS.

WARKWORTH, Nov. 29.—Mr. Ernest Gunn one of the proprietors and managers of the Rice Lake Canoe company, the new industry which has been established at Cobourg, is actively assisting Mr. C. W. Kerr, the Liberal candidate in Northumberland, in his campaign. Mr. Gunn will speak at Campbellford on Wednesday night together with Mr. F. D. Kerr, K.C., and Mrs Stephens.

Hastings Tueday Night

Captain Dewart and C. W. Kerr will hold a joint meeting at Hastings tonight and Mr. F. D. Kerr will also speak.

R. R. Hall K.C., ex-M.P. speaks at Colborne and Brighton on Thursday evening December 1st in the interests of the Liberal candidate who is carrying the Liberal message to all parts of the riding in a campaign that is gaining wide attention. The Liberals of Hamilton township will hold a rally at Harwood on Saturday evening December 3rd. Dr. Watson and Mr. Gunn will be the speakers at that meeting. Reports here indicate many farmers in Northumberland are showing their loyalty to the Liberals by their work and by attending the meetings in very encouraging numbers. Those who attended the big meeting in Cobourg on Saturday night state that Mr. Kerr and the Hon. Charles Murphy were given a magnificent reception, and the consensus of opinion was that there never was a more or effective or better speech in Cobourg than that delivered by Mr. Murphy.

ATTEMPT TO KIDNAP GIRL STENOGRAPHER.

ST. CATHARINES, November 29 Canadian Press). — What appears like a case of attempted kidnapping took place outside the office of the Stokes Rubber Company, Welland, just as Margaret Taylor, a stenographer, was quitting employment for the day. A sack was thrown over her head, and an attempt made to stiffle her cries, which were heard by the manager and another clerk, who ran to her rescue. The assailant got away.

INDOOR PLAY CENTRES INAUGURATED IN WINNIPEG

WINNIPEG, November 29. Canadian Press. — Now it is indoor play centres for Winnipeg kiddies to take the place of the summer supervised playgrounds. The parks board is arranging them and they will be held in the various local schools.

At these indoor play centres there will be physical culture, games and folk dancing for the girls and physical culture, games and boxing for the boys.

HASTINGS AND THE DISTRICT

LIEVIS-PERROTT, OF CAMPBELLFORD, GIVE CLEVER ENTERTAINMENT--PERSONAL MENTION

HASTINGS, Nov. 29.—The Opera House was filled to its doors on Saturday evening, when Lievis-Perrot troupe of Campbellford, under the direction of Mr. and Mrs. R. T. Cowell, rendered a most delightful program, consisting of catchy songs, readings, and choruses in very pretty costumes. Miss B. Mitchell brought down the house with her selections, and Mr. James Benor was a wonder himself. The I.O.D.E. of Hastings entertained the troupe at lunch after the concert.

Mrs. Robt. Thompson of Westwood has been visiting friends in town.

The Liberals of East Peterboro and Northumberland are holding a mass meeting here November 29th. Mr. C. W. Kerr of Cobourg and Capt. John Dewart will be the principal speakers

Mrs. Wm. Graham will spend the winter with her brother in Wellington

Miss Loretta Lenoire left last week for Niagara Falls, where she obtained a position.

Mr. A. H. Brooke is visiting friends in Peterboro.

Mrs. Watson of Norwood spent Friday in town.

Mrs. Thos. Baker and son of Campbellford spent Tuesday in town with Mr. Baker's brother.

His friends in Hastings will regret to learn that Mr. W. A. McMaster, director of the National Cooperage Company, is suffering from a relapse of illness.

1,000 ORIENTALS IN VANCOUVER SCHOOLS.

VANCOUVER, B.C., November 29.—Canadian Press. — There are nearly 1,000 Japanese and Chinese pupils attending the Vancouver public schools, according to statistics recently given out. There are 490 Chinese and 501 Japanese. These students are from one to seven years older than the other members of their classes. In the majority of cases school principals do not consider the Orientals a hindrance to other pupils.

ASP GOVT. CONTROL OF LIQUOR IN MANITOBA

WINNIPEG, Man., Nov. 29.—(Canadian Press.)—A petition signed by 25,000 residents of this Province will be presented to the Legislature when it convenes in January, urging for the Government sale of livuor, announced Col. Wm. Grassie, head of a delegation of the Moderation League yesterday, when he headed a delegation which waited on Premier T. C. Norris.

Asks McNeil Whether G.W.V.A. Is Getting Money From Gov't

QUEBEC, Nov. 29. — (Canadian Press).—Major Charles G. Power has sent the following questionnaire to Mr. C. G. McNeil, secretary of G.W.V.A. at Ottawa:

"Mr. C. G. McNeil, Secretary, G.W.V.A., Ottawa.

"1—Is it true that the G.W.V.A. has received $50,000 from the Canadian Government and the promise of $100,000 more to be paid before the election?

"2—Are these sums of money taken from the canteen funds or the interest thereon?

"3—Are not these canteen funds the property of all the ex-service men in Canada, whether they belong to the G.W.V.A. or not?

"4—Is it true that the funds in question are being used to pay the organization expenses of the G. W. V. A., the upkeep of the Veteran monthly, and the expenses of delegates to the recent convention?

"5—Is it true that the salaries of the president and secretary of the G.W.V.A. and of other officials are paid from these funds, which the Government should have held 'in trust' for all ex-service men in Canada until such time as these men were consulted with regard to their ultimate disposal?

"6—Would it not have been better to employ such monies in an attempt to alleviate distress and unemployment amongst our comrades, rather than to spread, through the Canadian press, malicious insinuations of disloyalty against our most respected public men?

(Signed) "Charles G. Power,
"Quebec Delegate G.W.V.A.
"Convention."

ARBUCKLE, ON STAND, DENIES ALL EVIDENCE

MAKES SWEEPING DENIAL OF PROSECUTION'S ALLEGATIONS AND TELLS HIS STORY OF PARTY.

LONG CROSS-EXAMINATION

SAN FRANCISCO, Nov. 29.—(Canadian Press).—His testimony a sweeping denial of all allegations presented by the State in its prosecution of the manslaughter charges against him, Roscoe C. Arbuckle spent the greater part of yesterday on the witness stand giving in detail under direct and cross-examination his story of the hotel party during which the State maintains Miss Virginia Rappe, motion picture actress, received injuries from which she later died.

Arbuckle's cross-examination was completed at 3.13 p.m., and he was excused from the stand.

Gavin McNab, chief counsel for the defence, said he would close the defense case with the reading of Chicago and New York depositions and with an offer to prove that George Glennon, hotel detective, obtained a statement tending to clear Arbuckle, from Miss Rappe. Glennon's testimony was ruled out last week.

He had an engagement to go out and when he left the party and went into his bedroom it was for the purpose of changing his clothes to keep his appointment.

"I locked my door to keep the women and others out of the room. Then I went into the bathroom. The bathroom door struck against the prostrate form of Miss Rappe. That was the first time I knew she was in the room", Arbuckle said.

"Then, what did you do?" Leo Friedman, Assistant District Attor-

(Continued on Page 5).

DESOLATION IN WAKE OF STORM IN N. ENGLAND

$2,000,000 LOSS TO UTILITIES, COMMUNICATION CUT OFF AND SHIPPING AND LIFE ENDANGERED.

DEBRIS BLOCKS TRACKS

BOSTON, November 29. Canadian Press. — A storm of sleet and snow that reached its height early yesterday, and then turned to rain, caused heavy damage across central New England.

Telephone and electric light services were the most seriously affected, the collapse of ice-laden wires and poles causing traffic interruptions that will take days to overcome. The suburbs north of Boston were without light to-night in most cases, and at least 2,000 subscribers in those places were without telephones. The telegraph companies also reported service breakdowns.

Many points in Massachusetts and southern New Hampshire and southern Vermont were without means of outside wire communication. The street cars were stalled over a wide area north of this city because of power trouble and the tracks blocked by the storm debris.

The financial loss was estimated to exceed $2,000,000. The Edison Electric Illuminating Company, which serves this city and some of its suburbs, reported damage to the equipment of $1,000,000. The loss incurred by the New England Telephone and Telegraph Company, was estimated at $500,000. The Eastern Massachusetts Street Railway Company said its damages were considerable and with the losses sustained by the Western Union and Postal

(Continued on page 5)

DEFINITE STEP ON NAVIES CUT LIKELY TODAY

UNITED STATES BELIEVES ITS PLAN HAS STOOD ALL TESTS AND HOPES FOR ACCEPTANCE.

"AD. STUNT FOR PEACE"

WASHINGTON, Nov. 29.—(Canadian Press.) — Definite steps towards agreement on the principles of Secretary Hughes' proposals for a naval building holiday and naval limitation thereafter may result today from the meeting of the full committee of naval experts to which the task of detailed examination of the plan was referred.

The experts have completed their analysis of the major elements of the plan, and it can be said authoritatively for the United States group that no technical flaw in the Hughes proposal has been revealed.

The basic plan of a "5-5-3" naval ratio between Great Britain, the United States and Japan has stood, in United States opinion, every test off act applied by the experts. It embodied no mistakes or errors of calculation.

The United States experts are expected to report that the basis of fact underlying the American plan was as stated. What action British or Japanese experts may take is not known. The report, however, will clear the way for action by the conference on the principles involved.

Hope has been expressed that the utterances of Arthur J. Balfour, for the British group, and of Admiral Baron Kato for the Japanese, in replying to Secretary Hughes, will prove to have been acceptances of the principles of the proposal. They were widely construed in that way at the time, but necessarily whatever was then said was subject to an agreement as to the facts upon which the plan was predicted.

The naval experts are still asking and answering questions, but these are understood to have had to do with the subsidiary elements of the plan. The capital ship figures were apparently beyond the stage of technical reduction and ready for transformation into formal agreement at an early date. All other elements of the scheme hinge on that factor.

Next in interest to the "5-5-3" ratio proposal has stood the discussion as to the status of the Japanese battleship Mutsu. It was understood informally that if Japan was bent on keeping the Matsu, she might possibly negotiate an agreement to do so by offering to scrap instead one of the four battle cruisers she would retain under the American plan.

There was no official intimation, however, that such a plan for settlement of the Mutsu discussion had been formally presented.

Isn't the man that leads a double life doing menance enough?

Giving the Biggest Value of the Season for This Week in Men's & Boys' Clothing

Men's and Young Men's
O'Coats & Suits
$24.00
Regular Value $40.00
$32.50
Regular Value $50.00

SPECIALS FOR THIS WEEK
MENS' AND BOY'S
FURNISHINGS

PURE SILK KNITTED MUFFLERS
$2.00
Worth $3.50

NATURAL WOOL UNDERWEAR
$1.48
Worth $2.50

SCOTCH KNIT AND ELASTIC RIB UNDERWEAR
$1.28
Regular $2.00

MEN'S FINE COMBINATIONS
Scotch Knit and Elastic Rib
$2.98
Worth $4.00

MEN'S SWEATER COATS
$2.98
Regular $5.00

MEN'S PULLOVERS
All-Wool
$4.98
Regular $6.00

MEN'S CAPS
Newest Shapes
$2.48
Worth $4.00

BOYS' SWEATER COATS
$1.98
Regular $3.00

BOYS' SWEATERS
$1.18
Regular $1.75

BOYS' FINE
Worsted Suits
$8.98
Regular Value $18--. Ages 8 to 11 Years
$9.98
Regular Value $20--Ages 12 to 18

Owning and Operating Stores at London, Hamilton, Woodstock, Brantford, Dundas, Peterborough and Owen Sound.

Owning and Operating Factories at Hamilton and Dundas.
Warehouse and Head Office: Dundas.

GRAFTON & Co. LIMITED
High Grade Clothing Manufacturers

THE DOUBLE STORE
GEORGE ST. PETERBORO

Evening Examiner

PHONES—Editorial, 1601. Business Office, 1600. Private Branch Exchange to all Departments.

The Examiner is a Member of the Audit Bureau of Circulation.
The Daily Examiner, published every lawful evening. The Peterborough Examiner, Limited. Office, 419 George Street.
The Weekly Examiner, published Thursday morning.
The Subscription Price of The Daily Examiner is $6.00 per year; that of The Weekly Examiner is $1.50.

U. S. REPRESENTATIVES.

Special U. S. Representatives — W. H. Stockwell, 629 People's Gas Building, Chicago, Ill.
New York—Chas. P. Miller, 225 Fifth Avenue.

Advertising Rates on Application.
R. M. GLOVER, Managing Director.

TUESDAY, NOVEMBER 29, 1921.

A REAL DANGER.

The complaint is made that the Examiner is, to use the vernacular, "knocking" the newly-formed Tenants' and Owners' Association, because of the article which appeared in these columns last night. We are afraid that the remarks dealing with the Association were not carefully read. The Examiner merely pointed out a very apparent danger that lies before the organization, the risk that its plans for better conditions in this city will be killed by the senseless complaining of that class of citizen who eagerly joins any body that gives him an opportunity to criticize any expenditure no matter how justified it may be that is made by the municipal government. There is a vast difference between legitimate criticism and chronic petty fault-finding, and the Association must see to it that exponents of the latter method are not allowed to gain control of the machinery of the organization. If they do it is not difficult to visualize the fate of the Association, but if they are kept under control there should be a useful future for the new body. In calling attention to this very real danger the Examiner's sole desire is to be of assistance.

ANOTHER ELECTION?

The Montreal Star declares that there is little chance of any of the three chief parties in the present contest having a majority in the new Parliament, and that another election and perhaps a third will be necessary in the next couple of years before stability is reached. That is rather a gloomy view of the situation, and yet the prospect of group government as opposed in the old two-party system is not conducive to roseate prophecies. The present chaotic conditions in the political world cannot endure, and sooner or later by the coalition of those groups whose policies most closely approximate each other there will be a return to the former system of two parties. It may be that such a coalition may follow the present election, for many political observers declare that the real contest will not come on December 6th, but afterward. At all events the present perplexing situation cannot long endure, and if this election does not clear the air The Montreal Star's contention that another appeal to the people will speedily follow may not be so far wrong after all. Canadian politics have never been so confusingly involved as at present, and progressive legislation and business-like administration of the country's affairs cannot be expected until there is a return to something like political normalcy.

THE WORST SUFFERERS.

Measures that are being taken in Peterborough to meet the situation caused by the unemployment crisis deserve the hearty support of the community, and it is hoped will do much to mitigate the distress. Unfortunately, however, there is one class suffering from the effects of the present depression that is most difficult to reach and assist—the families who would rather endure the hardships caused by the non-employment of the bread winner in silence than let their circumstances to be known. It is a new experience for such people; it is the first time that they have known what it is to go for weeks without work and without revenue, until the slender savings are exhausted and the rent and food bills have begun to pile up, until the furniture has begun to disappear in order that food and fuel may be bought. Such families are the keenest sufferers in a situation like the present. There are some people who are more or less accustomed to the conditions that exist to-day, and they are not usually backward in seeking assistance. But the others, who will not reveal the straits into which they have dropped, present the most perplexing feature of the problem. How are they to be located Perhaps some intimate friend who knows the circumstances can bridge the gap between those who should have help and will not ask for it, and those who are willing to assist. If any reader of the Examiner knows of a case such as we have outlined, he can facilitate the relief work by sending a letter addressed to the Relief Editor of the Examiner, who will see that the identity of the correspondent is kept secret and that the letter reaches the hands of those who are carrying on the emergency measures.

THE TRUTH ABOUT WOMEN.

Mr. Alexander Black has an article in November Harper's under the caption "The Truth About Women." It is entertaining, but by no means conclusive. If anybody should be lured by the title into reading the article in the hope that he would add to his store of knowledge about the gentler sex, he certainly would be disappointed. Romanticists have sedulously sought to garb women in a cloak of mystery; but that has been more the trick of the writer's trade than the proof of a fact. Although women themselves have rather encouraged the notion that they are a riddle, there really has never been anything of a genuine mystery about them. Every man believes he could blurt out the truth at any time he chose; but, somehow, the age-old fiction persists.

The exact nature of the truth which facile writers suspect calls for disclosure is never reduced to a definite formula. Mr. Black gets no nearer to brass tacks than have any of his industrious and unsatisfying predecessors in this enduring task of exposure. They are like the man who assured everybody he had been left a lot of money but could never find just where it had been left. The unravelers of the mystery which is alleged to envelop women never seem to get anywhere in particular. The inquest is futile. Yet Mr. Black assures his readers that "men have always exhibited an anxiety as to this matter of the truth about women." Granted, for the sake of keeping up the discussion; but what truth? What is it that men have been yearning to know, and which could finally be given the hall-mark of verity when it had been positively identified?

Mr. Black rather hints that the full and naked truth about women would lead to disenchantment, which, to say the least, is not a bit nice of him. In fact, he opens himself to the suspicion of being a misogynist. The popular and romantic notion is that women embody more of divinity than do men, and that the mystery therefore leads in some strange way to the holy of holies, into which the curious gaze of the opposite sex could never penetrate except at the total loss of sight forever. We are more familiar with such fervid sentimentalism in the form of fairy stories, plainly labelled. Certain it is that women themselves, assuming they know, will not hand over the key. Pressed to say whether or not they are really a mystery, they have invariably taffen back on the evasive answer: "Find out."

If there is some great and long-concealed truth about women which calls for the telling in the interest of general enlightenment, it is surprising what risks women themselves are taking in the matter. Shunning exclusiveness, the have invaded every field which had been assumed by tradition to be the special preserve of men, down to the police force. They no longer hold themselves aloof, no longer claim exemptions. And we certainly see more of them than we used to. If they have conspired to keep up the camouflage, behind which the real woman lives and moves and has her being, they are in need of a candid friend to put them on their guard. They are now in the vortex of human life, crowded and shoved about just like mere man, and some day the truth which has so long eluded the prying peep of masculine eyes may forever be squeezed out of them. Back to your seclusion, O venturesome woman, or be unmasked!—Ottawa Journal.

EDITORIAL NOTES.

Lloyd George is sailing for the United States on Saturday. His presence at the Disarmament Conference will mean a great deal.

W. F. O'Connor, the "mystery man" of the West Peterborough by-election, is bobbing up again. He is a great advertiser.

Not the least of Earl Beatty's feats was to cause Toronto to forget the election for one day at least.

Even the Telegram welcomed him on its cartoon page, instead of devoting it to its usual attack upon some of the "Tely's" enemies.

The punsters seem to find Major Streight's name fruitful material. The Liberals say 'Streight is Straight," while Government organs head their stories "Streight in straights.

H. H. DEWART TO SPEAK IN EAST PETERBOROUGH.

Mr. Hartley H. Dewart, of Toronto, former leader of the Liberals in the Ontario Legislature, will speak at Lakefield on Friday night and at Norwood and THavelock on Saturday night in support of Captain John Dewart.

Visitors to Italy who travel on Sunday have to pay a special tax.

Smoke
T&B
Genuine Virginia blended for particular smokers

Wise and Otherwise

What dom it profit a man to be good if he's good for nothing?

Christian nations: The nations that manufacture the most padlocks.

Nations could safely lose their arms if statesman wouldn't lose their heads.

There isn't room in the same conference, however, for understanding and distrust.

The important thing is not to get back to a pre-war level, but to stay on the level.

The housing situation is still desperate, but the garage situation is now well in hand.

When a man consumes enough ration to acquire a bay window, you might call it his waste measure.

Paris says there is a reaction against longer skirts. That is the only thing against them.

When China becomes a Christian nation, perhaps she will find some heathen territory to steal.

If the quanity of gold is a menace some patriot is on the job to keep it suppressed.

In a small town, a prominent citizen is anybody who gives the preacher as much as twenty dollars a year.

Poverty has its compensations. There's a lot of fun in listening to the wails of heavy taxpayers.

In some respects an army is like a bird. It has left and right wings, and the bill is very prominent.

Few men resemble the young fellows who wear the ready-made clothes in the magazine advertisments. Few wish to.

Another complication. A bee in one of those new republics was caught going over into a rival country for honey.

You can say one thing for beer medicine. You don't find any half-empty bottles standing on the shelves.

As we understand it, any nation is entitled to a sphere of influence in China if it doesn't take too large a sphere.

What with soundless guns and flashless powder, the first thing you know we won't be able to tell when a war is going on.

The first and original Cold and Grip Tablet, the merit of which is recognized by all civilized nations.

Be sure you get
BROMO
The genuine bears this signature
E. W. Grove
Price 30c.
Made in Canada.

LITERARY GEMS

GO AFTER TRADE.

Manufacturers must go after the British West Indies trade with all the energy and intelligence they have. It is also just as true that they will never secure the desired results if their efforts are intermittent or anything but persistent. If they offer to this market only the occasional surplus of stock, after other markets, domestic or foreign, have been served, they will fail to build up anything like a satisfactory volume of trade. Special production and a constant supply are two essential requirements. If West Indian merchants can get goods elsewhere that suit them ,and can get them in regular shipments from other sources in comparison to a "Take it or leave it" attitude on the part of the Canadians, coupled with an uncertain supply, and even if these conditions exist in connection with Canadian business, the good-will and patronage of these people will go elsewhere.

CHANGES IN PARISHES OF KINGSTON ARCHDIOCESE.

KINGSTON, November 29 (Canadian Press). — The following announcements were made yesterday regarding the changes in the parishes of the Archdiocese of Kingston:

Right Rev. Monsignor Hartington, of Deseronto, will go to Prescott, to succeed Right Rev. Monsignor Masterton, and ev. Father J. J. O'Reilly terton, and Rev. Father J. J. O'Reilly will go from Stirling to Deseronto. Rev. Father S. A .Corrigan, of South Mountain, will replace Rev. Father O'Reilly at Stirling, and Rev. Father Hyland ,of the local Cathedral staff, will go to Morrisburg as parish priest.

Produce Markets

Grains—Marquis and fall wheat, $1.00; barley, 55c; oats, 4[illegible]c; buckwheat, 60c; flour, half bbl., $4.30 pastry flour, 24 lb. bag, 99c.

Vegetables—Turnips, peck, 20c; potatoes, wholesale bag $1.50; potatoes, retail, bag, $1.85; peck, 35c; beets, peck, 40c; celery, 10-15; leaf lettuce, 5c; cabbage, 10-15c; beans, bush., $4.00; onions, 4 to 6 lbs., 25c; onions, peck, 75c; peppers, dozen, 20c; lettuce 20 to 25c, sweet potatoes, per pound, 10c, carrots, bunch, 5c; cooking onions, pk., 75c; Spanish onions, lb., 10c, parsley, 5c; pumpkins, 10c to 20c; citrons 10c-15c; squash 15c-20c; vegetable marrow, 10-15c; cauliflower, 15-25c. hothouse tomatoes, 60c. lb; leeks, bunch, 5c.

Hides and Wool—Cow hides, heavy, 6c; cow hides, light, 7c; horse hides, $1.50-$2.00; calf skins, veal, 12c; calf skins, kips, 10c; sheep skins, 35-50c; lamb skins, 25-30c; fine wool, 12c; medium wool, 8c; coarse wool, 6c.

Dairy Products—Creamery butter, 41c-45c; dairy butter, 40c-45c; oleomargarine, 35c; eggs, 60-65c; shortening, lb., 19c; lard, 20-21c; new cheese lb., 20-25c.

Fruit—Bananas, doz., 40c-50c; Valencia oranges, doz., 40-60c; lemons, doz., 30c-40c; grapefruit, 10c-15c; cocoanuts, 15c; Snow apples, pk.,80c; Spys, peck, 60-75c. Greening apples, bu. $1.25; Pewaukie applcs, bu., $1.25; Smyrna figs, lb., 40-50c; California grapes, 30-35c, mixed nuts 30c; plums dozen, 20-25c; California pears, dozen, 60c; pears, peck, 60c; preserving pears, 11-quart basket, $1, Malaga grapes, 25-30c; Malaga raisins, 50-55c package; cranberries qt., 30c; pomegranates, 10-15c; Chestnuts, 50c; Brazils, lb., 30c; Almonds, 30c; Cacabas melo: each, 50c; English walnuts, lbs., 35c; Florida oranges, 40c-70c.

No. 1 Spys, $7.50; Dalfleur, $5-$6.00; No. 1 Greenings, $6.50; other grades Greenings, $4.50-$5.50; Russets, $5.50-$6.00; Pewaukie, No. 1, $6.00; Pewaukie, No. 1, $4.50; Mackintosh Reds, $7.50; box $3.75; Snows, $7.00.

Fish—Steak cod, lb., 15c; salmon snacks, lb., 35c; pink salmon, 20c; whitefish, lb., 20c; haddies, lb., 18-25c, oysters, qt., $1.35; bloaters, lb., 25c; fillets, 25c.

Hay—Hay, ton, $27.00-$30.00; hay, baled, $36.00.

Meats—Beef, lb., 10c-30c; hens, old 20c-25c; spring chicken, lb., 25c-ducks, lb., 25c-30c; live hogs, $8.50; dressed hogs, $18.00; lamb, 15c-30c; bacon, 40c-55c; pork, 10c-25c; mutton, 10c-25c; sausages, 15c-20c; Geese, lb. 30c; Turkeys, 45c.

Honey—Comb honey, lb., 30c; white clover honey, lb., 18c-20c; honey buckwheat, lb., 15c.

On Edit page if convenient

MANITOBA FARM LOANS ASKED $300,000 A WEEK

WINNIPEG, November 29. Canadian Press.—The Manitoba Farm Loans Board has been receiving applications for loans at the rate of $300,000 a week for the past few weeks. The board which had $1,-000,000 at its disposal for loaning to Manitoba farmers, has approved of loans amounting to $650,000. The applications exceeded $1,000,000, while the farm loans already made total $5,000,000.

Hon. Edward Brown, the provincial treasurer, said that the suggestion made by Henry Detchon, general manager of the Canadian Credit Men's Trust Association, that the government credits should be extended to farmers, was what the Manitoba government had been doing for the past five years.

NEURITIS

THERE WAS once a man.
WHO HAD a pain.
IN HIS elbow.
AND AN ache.
IN HIS hand and arm.
FOR OVER four years.
WITH NEVER the slightest.
MOMENT OF surcease.
HE HAD tried all sorts.
OF LINIMENTS and pastes.
HAD TAKEN quarts.
OF PILLS powders and tablets.
AND BOTTLE after bottle.
OF VARIOUS sorts of dope.
HAD FOLLOWED the advice.
AND TRIED the remedy.
OF EVERY curbstone doctor.
HE HAPPENED to meet.

AND THERE are dozens.
IN EVERY block.
STILL THE pain kept up.
FINALLY HE consulted.
AT THE very last.
AN OSTEOPATHIC physician.
WHO UPON examination.
FOUND AN upper rib.
ON THAT side.
TWISTED DOWNWARD,
WHEN THIS was lifted.
BACK INTO position.
THE PAIN stopped.
AND NEVER re-occurred.
AND THAT is what.
OSTEOPATHIC ADJUSTMENT.
WILL DO for you.

William Andrew Suttle
Peterborough, Ont.
16 YEARS ACTIVE PRACTICE.

ECZEMA You are not experimenting when you use Dr. Chase's Ointment for Eczema and Skin Irritations. It relieves at once and gradually heals the skin. Sample box Dr. Chase's Ointment free if you mention this paper and send 2c. stamp for postage. 60c. a box; all dealers or Eumanson, Bates & Co Limited, Toronto.

WEATHER STRIP
Saves you Money in Fuel — Makes your House Comfortable —Does not cost much to put on.
CHAMBERLAIN'S WEATHERSTRIP
is the Best. Ask us for an Estimate on House, Factory, or Office.
J. H. VANCE
773 AYLMER STREET
'Phone 1202. s-t-t

OLD TIME LIBERAL-CONSERVATIVE
RALLY
AND CONCERT
In VICTORIA HALL
Saturday Evening, Dec. 3rd
SONGS, RECITATIONS AND SPEECHES
ORCHESTRA
Let Every Supporter of Mr. Burnham Attend
M. A. MORRISON, Presdt. Lib.-Con. Assn.
V. J. McELDERRY, Secr'y.
GOD SAVE THE KING

Increase Your Income
100%
Money at 3% Doubles Itself in 33 Years
Money at 8% Doubles Itself in 12 Years

If your money is now earning only 3% why not re-invest it in a first-class security where your interest return will be 150 per cent. more than at present?

The 8% convertible debentures of The Mount Royal Hotel Company, Limited, carrying a bonus of 30% common shares, offer such an opportunity.

Send for descriptive circular.

To W. A. Mackenzie & Co., Ltd.
38 King Street West, Toronto.
Dear Sirs: Please send me a copy of the circular describing the 8% Convertible Debentures of The Mount Royal Hotel Company, Limited, and oblige.
Name in full .....
Full address .....
.....
Please write clearly.

Horseshoeing and Blacksmithing
THE HORSESHOEING AND BLACKSMITHING BUSINESS formerly carried on by JACK SULLIVAN, cor. Aylmer and Hunter Streets, and M. S. DONOGHUE, cor. Aylmer and Brock Streets, will in future be carried on under the name of DONOGHUE & SULLIVAN, at the corner AYLMER AND BROCK STREETS, where the Public will be assured of having the services of First-class Mechanics. Light and Heavy Horseshoeing, Neverslips, Rubber Pads, Bar Shoes, Hoof Dressing, etc.
REPAIR WORKS—Sleighs, Cutters, Waggons, Buggies, Automobiles, and Farm Implements, Steel Sharpening, and Forgings of all Kinds.
We thank the Public for their patronage in the past, and will appreciate a continuance in future.
M. S. DONOGHUE. J. J. SULLIVAN.
3d128

Snowflake
THE FULL STRENGTH
Ammonia
It softens the water in the washing machine and makes the clothes so white and clean. 23

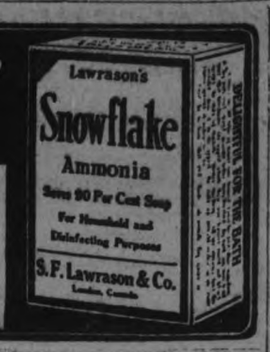

ARBUCKLE ON STAND

(Continued from page 3.)

ney, conducting the cross-examination, asked.

"I picked her up and held her head."

"Did you say anything to her?" he was asked.

"Not a word; she was gasping and had a hard time getting her breath."

"Later I asked her: 'Is there anything I can do for you?' She said: 'No, just leave me lie on the bed.' Before this I had given her two glasses of water.

"How did she get from the bathroom to the bed?"

"She walked, I helped her a little.'

Later Arbuckle returned to the bathroom. When he returned, she testified, Miss Rappe was "thrashing about" on the floor. The witness said he picked her up and placed her on the bed, demonstrating the manner in which he did so.

"Did she say anything then?"

"I don't remember. She was groaning, holding her stomach and twisting about."

"Then where did you go?"

"I went out of the room. The first person I saw was Miss Prevost. I said: 'Virginia is sick.' Miss Prevost was close to the door when I went out. I did not see Mrs. Delmont. I could not tell how long I was in the room".

Arbuckle grew somewhat angered under Friedman's questions, putting somewhat of a snap into his answers

"When I returned", he said, "Virginia was tearing at her clothes. One sleeve of her dress was hanging by a few threads and I pulled it off. Later I told Harry Boyle, Assistant Manager of the hotel, 'the girl is sick and I want to get her another room' ".

"You never told anyone anything except that Miss Rappe was ill?" he was asked.

"I did not."

"Did you hear Miss Rappe make any statement at any time after you found her ill?"

"No except when she asked for water and wanted to lie down."

"After Miss Rappe was taken away, I put on a golf suit and soft shirt," he said. "Later I put on a dinner suit and went down to the hotel dining room."

Arbuckle squirmed in his seat and seemed uneasy under the fast-coming questions.

"I asked Mr. Boyle to get a doctor," he said.

Nobody had suggested getting a doctor until Boyle arrived, Arbuckle said. The witness said that while he was there all of Miss Rappe's clothes were taken off and Mrs. Delmont put an ice pack under her head.

"There was ice on the bed too", he said. "I took up a piece of the ice from Miss Rappe's body and Mrs. Delmont told me to put it back.

"I told her to shut up or I would throw her out of the window. Then I put the piece of ice back where I found it."

Arbuckle said while the party guests were trying to relieve Miss Rapp he told Mrs. Delmont to 'go and dress", as she was attired in pajamas.

"Miss Rappe was unconscious at the time ice was being supplied," he said.

Frank Domingeuz, Los Angeles attorney, was the first person he told of having found Miss Rappe in the bathroom, Arbuckle said. Dominguez was his former counsel.

ZBYSZKO HOLDS TITLE.

NEW YORK, Nov. 29.—(Canadian Press).—Stainislaus Zbyszko successfully defended his title of the world's wresling championship last night when he defeated Strangler Lewis in two falls out of three.

PRESENT FRENCH VIEW.

WASHINGTON, Nov. 29.—(Canadian Press).—The proposals of the French delegation dealing with the French view of what their naval ratio should be under the limitation plan will be presented at the first opportunity.

DECISION ON RUTH SOON.

CHICAGO, Nov. 29. — (Canadian Press).—Judge Landis will announce his decision in the Babe Ruth case within a few days.

GRAIN PROBE RESUMED.

WINNIPEG, Nov. 29.—(Canadian Press).—Justice Hyndman, Edmonton, announced last night that the sessions of the Royal Grain Enquiry Commission would resume to-day.

IGNORES NEW GOVERNMENT.

BELFAST, Nov. 29. — (Canadian Press).—The Tyrone County Council has decided to ignore the Northern Local Government Board when the transfer of services occurred.

A Danger Signal—Tender and Bleeding Gums

Healthy teeth cannot live in diseased tissue. Gums tainted with Pyorrhea are dangerously diseased. For not only the teeth are affected, but Pyorrhea germs seep into the body, lower its vitality and cause many ills.

Pyorrhea begins with tender and bleeding gums. Then the gums recede, the teeth decay, loosen and fall out, or must be extracted to rid the system of the poisonous germs that breed in pockets about them.

Four out of five people over forty have this disease. But *you* need not have it. Visit your dentist often for tooth and gum inspection. And keep Pyorrhea away by using Forhan's For the Gums.

Forhan's For the Gums will prevent Pyorrhea—or check its progress—if used in time and used consistently. Ordinary dentifrices cannot do this. Forhan's keeps the gums hard and healthy, the teeth white and clean. If you have tender or bleeding gums, start using it today. If gum-shrinkage has already set in, use Forhan's according to directions, and consult a dentist immediately for special treatment.

35c and 60c tubes in Canada and U. S. If your druggist cannot supply you, send price to us direct and we will mail tube postpaid.

Formula of R. J. Forhan, D. D. S.
Forhan's, Ltd., Montreal

Forhan's
FOR THE GUMS
Checks Pyorrhea

GORDON'S COMMITTEE ROOMS

Main Committee Room
Peter Connall's Store, George Street.
Phone 1860, Open from 9 a.m. to 10 p.m.

Ladies' Committee Rooms
Over Bonds Drug Store. Phone 1361
Open Afternoons and Evenings.

19d-132-4822

CAMPBELLFORD AND DISTRICT

NORTHUMBERLAND REGIMENT MOVE INTO NEW QUARTERS ON FRONT STREET.

CAMPBELLFORD, Nov. 29.—Mr. and Mrs. F. W. Weston entertained the Young People of the Baptist church at their home, Second street, last evening and all report a most pleasant evening.

In New Quarters.

Mr. P. J. Soules and family have removed from the Ogilvie property, owned by the town, to the rooms on Front street, recently occupied by Mrs. Matt. Galvin. The Northumberland Regiment, 'C' Company, who have leased the town property vacated by Mr. Soules, will soon be comfortably situated in their new quarters.

Political Meeting.

The meeting in the Opera House last evening in the interests of the National Progressive Party was very laregly attended, there being quite a number of ladies in the audience. Lieutenant Walter Davidson, in a very capable manner, occupied the chair, and introduced the candidate, Mr. Fred Slade and the other speakers, Lieut. Rutherford, Mrs. Dempsey and Senator Turiff of Saskatchewan.

The first speaker, Mr. Slade, in a very unassuming and pleasing manner, stated he would offer no apology for belonging to the Progressive party. He realized, however, there was a silent vote and an independent party, and refuted the idea that the National Progressive Party stood for class legislation. One class alone, said the speaker, cannot run a country, and the common people must do their part. The tariff needed revision, particularly for our agricultural products, as it is impossible for us to consume all our products. Mr. Slade admitted that Hon. Crerar moved his office and staff to New York and on grain made 510 p.c., this being on American grain.

Lieut. Sutherford, who is a fluent speaker, told of his going west and enlistment in Victoria. He criticized the so-called manipulations of the government in railroads, land grants, etc., and the Ross rifle. He also spoke of the number of Canadians in the U.S. Not party, but all should stand shoulder to shoulder for the good of the State.

Mrs. Dempsey, who is a very deliberate speaker, stated it should be the aim of all to serve our country best, and in a humorous manner gave the origi nof the word tariff. There should be tariff for revenue, but tariff for protection was different. The speaker read the tariff rates on certain commodities such as clothing and material used in building. She quoted facts to show that in Paul's time there were indirect taxes, and Queen Eliazbeth granted monopolies. Mrs. Dempsey attributed the rural depopulation to the fact that in the city there was easier work and better pay. The extravagance of women was not the sole cause for the high exchange rates, but the manufacturer importing raw material. The speaker strongly advocated organization. We must think, and the vote is a woman's responsibility to use as an intelligent personal opinion. She ridiculed the idea that a woman's place was only in the home. Politics is the business of the nation. Mrs. Dempsey referred to the vast resources of our country, stating that 80 p.c. of the world's nickel and cobalt supply was obtained from Canada; the fresh water fisheries were extensive, and from these we could secure revenue to pay our national debt. Since women in the election control 60 p.c. of the votes, she urged all to vote intelligently.

Senator Turiff, of Southern Saskatcheewan, was the next speaker, and in a very forceful manner presented his arguments. He stated he was one of the old-time Liberals till 1917 and stated his reasons for uniting with the National Progressive Party. While he did not believe his party would perhaps come into power he thought they would hold the balance of power. Senator Turiff expressed his pleasure that Canada could produce three such leaders as Hon. Arthur Meighen, Hon. Mackenzie King and Hon. Crerar, all outstanding men. Hon. Meighen, he stated, was without doubt the best debater in the house, and Hon. Mackenzie King was long known for his eloquence. The speaker stated that Hon. Crerar and his party did not approve of class legislation, and referred to the number of lawyers in the house. The extravagance of the government during the war in fuse contracts and horse contracts, and the merchant marine was criticized, and, said the speaker, economy should be practised. The civil service expenditures also came in for criticism. The unemployment and commercial depression, the speaker attributed to the present high tariff, making reference to the boot and shoe and woollen industries. The British traders, declared the Senator, knew no sentiment. A great change had come over the world. The speaker asserted that if we had had reciprocity there would be no Fordney Bill. Hon. Crerar has promised, if elected, to secure larger markets for our goods. Reference was made to the fact that there was no protection for cream separators, binder twine and yet these industries did not close. The Riordon company next came in for its share of the criticism, the speaker giving data to show their investments, dividends, extensions, and next the Government loans to Greece and Roumania. Sir Edward Kemp and his annual revenue from the sale of enamel ware, as also the Ford motor industry were duly under fire of criticism. The speaker closed by urging the women to vote and help the Progressive cause. The meeting closed with the National Anthem.

There was a little heckling in the audience but on the whole the meeting was a fairly quiet one, all apparently vitally interested in the political issues of the day which were being discussed.

Accident to Farmer.

On Saturday while hunting coons Mr. Alfred Barnum, of Seymour township, met with an accident which might have been quite serious. Two animals were found up a tree, whence Mr. Barnum tried to reach them. One of the coons showed fight and Mr. Barnum lost his hold and fell to the ground, a distance of over ten feet. He was removed to his home and medical aid summoned. His friends hope his accident may not be serious and that he will soon be around again.

IN MILLBROOK AND DISTRICT

MILLBROOK, Nov. 29.— Mr. and Mrs. Harold Thompson with their little daughter, Ethel, of Napanee, Mr. Claude Thompson and Mrs. Wilson of Deseronto, were guests of Rev. Mr. and Mrs. Tucker on Saturday remaining over until Sunday morning as they were motoring from Toronto to Napanee.

Rev. Joseph Wilks took charge of the services at Grace Presbyterian Church, Millbrook, Sunday morning and evening and at St. Enoch's, Garden Hill, on Sunday afternoon, on account of the illness of the pastor, Rev. G. S. Gervan.

Mrs. Hagel of Toronto, is the guest of her aunt, Mrs. (Rev.) Joseph Wilks, coming to Millbrook, on Friday and expecting to remain for the winter.

Held a Reception

Mrs. Hugh Kennedy held her post-nuptial reception on Saturday afternoon November 26th, her husband's mother, Mrs. Annie Kennedy receiving with her. In spite of rough roads and rather unfavorable weather many from Millbrook and the country as well, took advantage of the opportunity of becoming acquainted with the bride and enjoyed the call in the cosy warmth of the pleasant rooms after the chilly air outside. Mrs. Thomas Wickett of Port Hope, a sister of the bride, poured tea, and Mrs. Herb. Ball, a cousin of the groom, and the Misses Ella Elson, and Anna Russell, also assisted in the tea room, where beautiful large chrysanthemums, adorning the centre of the tea-table added to its attractiveness and similar flowers were also used in the reception room.

Other assistants were the groom's sister Miss Luella Kennedy and Miss May Byam, who met the guests at the door. The bride, wearing a dainty frock of navy taffeta, heavily embroidered, received many good wishes from the various callers some of whom were former friends, but the majority, new acquintances, who came and went during the tea hour.

Annual Bazaar

The Armouries looked very inviting on Saturday afternoon, when, promptly at 3 o'clock, the doors were opened for the Annual Bazaar, given under the auspices of the Ladies' Aid of Grace Presbyterian Church. Flags and bunting, with twisted streamers of colored crepe paper made the various booths and tables bright and attractive, while music from an excellent victrola under the management of Mr. H. R. Armstrong gave added pleasure to the host of buyers, who thronged the floor, and passed in and out during the hours of sale, and of serving tea.

The fancy-work table, running along the south side of the building was in charge of Mrs. W. S. Given, who had also many wiling helpers to aid her in attending to the wants of prospective buyers; it contained a host of beautiful and useful articles and was well-patronized all afternoon. Mrs. Harry Johnston supervised the sales at the apron table, while the handkerchiefs, which found many ready purchasers, were looked after by Miss Jean Russell and Edith Deyell. The "baby table" which as one would naturally expect looked very dainty and attractive, was under Mrs. H. R. Armstrong's capable management. Miss Kathleen Lancashire had the responsibility of the "fish pond", which proved a centre of attraction for both young and old. A substantial tea was served beginning about 5 p.m and many of the business men and others, found it convenient to drop in and enjoy this part of the afternoon's proceedings; the convenor of the committee in charge of the tea was Mrs. John Hunter, and she, like all the others in charge of any special section, had an ample number of capable assistants from amongst the girls and women of the church.

The total receipts were over $300 and it is expected that the major portion of this amount will be clear profit. The Ladies' Aid are certainly to be congratulated on the success of the undertaking.

A Public Meeting.

A public meeting under the auspices of the U.F.O., will be held in Millbrook on Wednesday, November 30th, at 2.30 p.m., in the town hall. The speakers will include Mrs Cronk of Prince Edward Island, Mr. McKee of Dufferin County, Mr. J. C. Campbell, Mr. S. S. Staples, M.P.P., and Mr. Reid, the U.F.O candidate.

Funeral To-Day.

Mrs. Harold Horner, who has been in the Nicholls Hospital at Peterboro ,for several weeks, following an operation for the removal of her tonsils, passed away shortly after midnight on Saturday, November 26. The funeral will take place on Tuesday from her home in Lindsay, the service at the house being at 2 p.m. and at the Cambridge street Methodist church, at 2:30 p.m.

Those from Millbrook and Cavan attending the funeral are Mr. and Mrs. William Rowland, Mr. and Mrs. H. Hutchinson, Mr. and Mrs. J. McBride, Mr. and Mrs. Hilliard Lang, Mr. and Mrs. O. Williamson.

Song Service.

A special song service wrich proved both helpful and enjoyable, was given in the Methodist church on Sunday evening, the pastor's address and the music all centring round the four gates of the Christian life:—"Conviction, Confession, Consecration and Coronation." The anthem rendered by the whole choir was "Through the Gates." A male quartette, "Beautiful Golden Gate," was given by Messrs. T. Alcorn, L. Byam B. Dawson and J. L. Byam. "The Pearly Gate" was another well rendered quartette by Misses Phyllis Richards, Alice Stewart, and Messrs Alcorn and Byam. The concluding number, "When they ring the Golden Bells for you and me," was also a mixed quartette by Mrs. Sayles, Miss Stewart, and Messrs Byam and Alcorn. As the pastor proceeded with his address it was appropriately illustrated at intervals by the various musical numbers. The service was so much enjoyed it is probable that others of a similar nature may be given occasionally durin the winter.

Special Service.

Tre large number of people present at the congregational meeting in the Methodist S. S. auditorium on Monday evening to hear Rev. Walter Millson of the department of Social Service and Evangelism, Toronto, was very gratifying. The meeting opened with an enjoyable song service in which all joined heartily, followed by prayer by Rev. Joseph Wilks. A brief musical programme was then presented before the speaker of the evening gave his address. Four girls, Misses Gladys Tucker, Jean Burnham, Marjorie Sayles, and Kathleen Freelove,whose singing is always enjoyed, sang "Rosebuds in His Garden," after which Misses Ella Elson and Stella Hetherington played a piano duet. A vocal duet by Mrs. Sayles and Mr. Coombe, "Hold Thou my Hand," was especially appreciated.

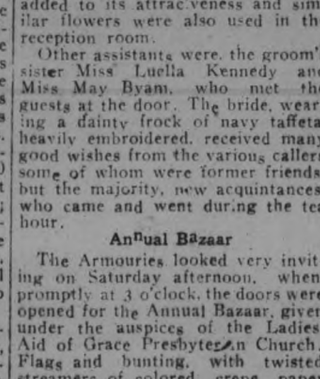

Cuticura For All Skin Irritations

Bathe with Cuticura Soap and hot water to free the pores of impurities and follow with a gentle application of Cuticura Ointment to soothe and heal. They are ideal for the toilet, as is also Cuticura Talcum for perfuming.

Soap 25c. Ointment 25 and 50c. Talcum 25c. Sold throughout the Dominion. Canadian Depot: Lymans, Limited, 344 St. Paul St., W., Montreal. Cuticura Soap shaves without mug.

Don't be Selfish!
Tell your friends about
CHASE & SANBORN'S
SUPERIOR TEA
Sold in ½ lb. and 1 lb. cartons.
CHASE & SANBORN, Montreal.

Rev. Mr. Millson, who was obliged to come on the evening train, spoke briefly on the subject of "Evangelism," from the standpoint of its relation to the Kingdom of God, emphasizing the fact that the Kingdom is not narrowed in its boundaries, as the Jews thought in the days of Christ, but includes the whole wide world. Also, as the speaker pointed out, membership in the Kingdom obligates loyalty in service, the underlying motive in every life being not "doing the things I like to do," but denying self and "doing the things I ought to do." The Kingdom is extended definitely and specifically by one representative enlisting another, the message going from lip to heart, and then from heart to lip, as life after life is won to allegiance. The speaker closed with a strong appeal for personal service

Refreshments were served and a very enjoyable social hour spent before the gathering dispersed, after singing the National Anthem.

DESOLATION IN WAKE OF STORM

(Continued from page 3.)

Telegraph Company, and various independent lighting and trolley companies, the toll was great.

Fruit trees were damaged considerably, their branches torn off. The elms in the Harvard yard also suffered and rare plants and shrubs at the Arnold Arboretum were broken. The storm was likened by many to that in which the steamship Portland went down with all hands 23 years ago. Its destructive force was spent largely ashore, instead of afloat, however.

The few marine mishaps were not believed to be serious. The Pollock Rip Slue lightship, with 11 men on board, was torn loose from its moorings by a northeast gale. It was thought she would be able to anchor safely under the lee of Cape Cod in Nantucket Sound. A three masted schooner was in trouble off Block Island, with the coast guard cutter Acushnet heading to her aid in a heavy rain. The power fisherman, Filomen, of Gloucester, missing in the storm, came to port to-day, having found shelter at Ipswich Bay.

Officials of the State Forestry Department said that it would be practically impossible to save trees from still further damage if the storm conditions continued.

In the suburbs of Boston the long rows of shade trees that were the pride of many a community, presented a scene of desolation. It was as if a tornado had swept through every street. The rain, freezing as it fell, had formed a coating of ice often an inch thick, about the branches and the treetops. All day long and into the night they crashed down at intervals. Pedestrians were in danger at all times, especially on streets where wires were strung.

PROBABILITIES.

Moderate winds, fair, and a little higher temperature.

You must say BAYER Aspirin

Nothing Else is Aspirin—say "Bayer"

Warning! Unless you see name "Bayer" on tablets, you are not getting Aspirin at all. Why take chances.

Accept only an unbroken "Bayer" package which cantains directions worked out by physicians during 21 years and proved safe by millions for Colds, Headache, Earache, Toothache, neuralgia, Rheumatism, Neuritis, Lumbago, and Pain. Made in Canada.

All druggists sell Bayer Tablets of Aspirin in handy tin boxes of 12 tablets, and in bottles of 24 and 100. Aspirin is the trade mark (registered in Canada) of Bayer Manufacture of Monoaceticacidester of Salicylicacid. While it is well known that Aspirin means Bayer manufacture, to assist the public against imitations, the Tablets of Bayer Company will be stamped with their general trade mark, the "Bayer Cross."

"Wear-Ever"

Demonstration Special

2½ Quart Sauce Pan - - Regular Price $1.60

Useful Every Day. Note the Two Lips--Pours with Either Hand

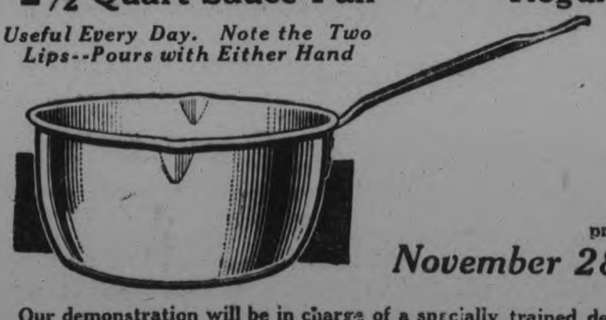

For only 98c

and the Coupon if presented

November 28th to Dec. 3rd

Our demonstration will be in charge of a specially trained demonstrator from the Department of Household Economics of the manufacturers of "WEAR-EVER."

"WEAR-EVER" Utensils are made from hard, thick, cold rolled sheet metal. They will be in daily use long after ordinary utensils have gone to the scrap heap.

SEE FOR YOURSELF WHY SO MANY PREFER "WEAR-EVER"

CLIP THE COUPON and get one of these stew pans to-day

"Wear-Ever" Coupon

In order that the factory may have an accurate record of the number of these "Wear-Ever" 2½-Quart Sauce Pans sold at the special price of 98c, we are required to return to the factory this coupon with purchaser's name and address plainly written thereon.

Name.....
Address.....
City..... Date.....

Campbell & Best

134 Hunter Street - - - - - - - Next Post Office

SAYS PROGRESSIVES SUCCESSORS OF SIR JOHN A. MACDONALD

STARTLING BOLD STATEMENT BY F. E. ELLIS, EDITOR OF FARM AND DAIRY, AT ROSENEATH.

F. J. SLADE MEETING

ROSENEATH, Nov. 26.—The town hall here tonight was the scene of the largest and most enthuiastic meeting held in this immediate section of Northumberland County during the present political campaign. The hall was mrowded to capacity to hear the Progressive Candidate, Mr. F. J. Slade and F. E. Ellis, Editor of Farm and Dairy, Peterboro. Mr. Slade, who had just completed his meetings in the eastern part of the riding, was tired and confined his address to twenty minutes. He dealt particularly with the charges levied against the United Grain Growers and its President Mr. T. A. Crerar, pointing out that the big profits mentioned, over $500,000 on a capitalization of over $100,000 were not made at the expense of the Canadian people but through a subsidiary company organized to carry on an export grain business during the winter in New York. The big profits were made by handling 87,000,000 bushels of United States grain at a profit of only three quarters of a cent a bushel. Mr. Slade did not think that he needed to apologize to a leader who was capable of a business record such as that. The candidate also spoke briefly on the tariff as it affected agriculture.

Not Class Party

"The Progressive Party is not a class party," said F. E. Ellis who vigorously espoused Progressive principle for an hour and a half. "Rather, it was called into being as a protest against class domination. It is a movement of the common people of the land to free our government from the rule of big interests who, with their money power, exercise a influence at Ottawa that is altogether out of proportion to either their numbers or their importance. These interests seem to have secured a controlling interest in the two old political parties and are fattening on special privileges granted at the expense of the Canadian people. The Progressive Party alone stands free from any entangling relationship with such interests and is the one party of the three whose sole aim is the good of the common man."

The speaker admitted that the Progressive movement had its genesis among the farmers but, in that, it had its origin in common with practically every other reform movement on this continent. It was the rebellion of the farmers of the middle and western states against the extension of the slave traffic, he said, that gave birth to the Republican party and ultimately removed the blot of human slavery from this continent. This movement started among the farmers but, as it was directed against the great wrong, it rapidly gained the support of all the people of the Northern states in city and country alike. He predicted that the Progressive movement, aimed at the domination of the privileged few, will also attract into its ranks, the democratic people of all classes, and mentioned that, in this election, several progressive candidates are being run in city constituencies.

Successors Sir John A.

The speaker rather startled all of his audience by making the bald statement that, in their tariff policy, the Progressives were the logical successors of Sir John A. MacDonald. Quoting from the speeches of the latter, he declared that when Sir John had introduced his national policy, it had been on the understanding that the high protective tariffs then introduced were for the encouragement of infant industry and were to be reduced as the native industry secured a hold on the market and developed greater strength. "Sir John A. MacDonald was shrewd enough to know," commented Mr. Ellis, "what every shoolboy in economics knows today—that an industry that cannot ultimately stand on its own feet, but always be fed with tariff pap, is an exotic industry and a parasite on the country. What Sir John A. MacDonald seems to have failed to realize is that these infants would refuse to grow up, and what he was giving them as a special privilege they would come to regard as a vested right." In proposing an all around reduction tariff, the Progressives will, therefore, be merely carrying out the policy contemplated by Sir John.

Not Free Trade

The speaker then outlined in full the tariff proposals of the Progressive Party making it plain that their platform is not a free trade platform. He produced abundant evidence to show that the industries that will be placed immediately on a free trade basis such as the cement and agricultural implement companies, are abundantly able to meet world competition. In the latter instance, he quoted the evidence of Mr. Findlay, the President of the Massey-Harris Company to the effect that his company would not be adversely affected by the removal of their privileges as they were already competing with the whole world, 60% of their product being for export in normal times. Other industries applying for protection will be obliged to prove to a committee of the House of Commons, through audited statements, that protection is necessary. In other words, the tariff will be regulated in such a way that it cannot be used as a weapon of exploitation.

Incidentally, Mr. Ellis mentioned that while the Conservative candidate Mr. Maybee, was opposed to a policy of securing wider markets for the products of the average farm

THIS LAXATIVE HAD EFFECT

Miss Johnston glad to say Dr. Caldwell's Laxative Syrup Pepsin freed her from constipation.

Miss A. M. Johnston, Sweetsburg, Que.

IT is not always easy to find just the right medicine for chronic constipation, but the experience of many thousands of people is that Dr. Caldwell's Laxative Syrup Pepsin is the best remedy to take. Miss A. M. Johnston of Sweetsburg, Que., sought relief for years and only found it in Dr. Caldwell's Laxative Syrup Pepsin. So did Mrs. H. Lefever and her little daughter of Medicine Hat, Alta., and Mrs. M. Martin of Mussey, Ont. There are, of course, thousands of others, and they recommend it publicly.

There is no need to take harsh physics, cathartic pills, castor oil, calomel or dangerous coal tar medicines. You can get better and quicker results in a mild and gentle way with a teaspoonful of Dr. Caldwell's Laxative Syrup Pepsin, and a dose costs less than a cent. This wonderful medicine is a vegetable compound of Egyptian Senna and other simple laxative herbs with pepsin. The formula is on every package. Use it for constipation, headaches, biliousness, feverishness, loss of appetite and other ills due to a disordered stomach and bowels. It is safe for babies.

HALF-OUNCE BOTTLE FREE

Few escape constipation, so even if you do not need a laxative at this moment let me send you a Half-Ounce Trial Bottle of my Laxative Syrup Pepsin FREE OF CHARGE so that you will have it handy when needed. Simply send your name and address to Dr. W. B Caldwell, 21 Front St., Bridgeburg, Ont. Write me today.

he Holstein Association, of which he is a member, had succeeded in making arrangements for the reciprocal exchange and registration of pure bred Holstein cattle with the United States Association. The Conservative candidate, therefore, enjoys reciprocity with the United States so far as his principle farm product is concerned. "Mr. Maybee", commented the speaker, "is not exactly a jewel of consistency."

In closing Mr. Ellis dealt briefly with the failure of the Liberal Party to give effect to its tariff policy of 1896 and the divisions on tariff policy within the Liberal Party within the present time, as proof that that party could not be depended upon to give effect to their present platform.

The meeting closed with the singing of the National Anthem.

PHILADELPHIA CANADIANS PUBLISHING MAGAZINE

PHILADELPHIA, Nov. 26.—(By Canadian Press)—In order to perpetuate and solidify the spirit of friendship and good will between Canada and the United States Canadians of this city have just started the publication of the "The Border Gateway," a monthly magazine.

It is the purpose of the magazine to furnish a medium through which Americans and Britons—from all parts—can reach a fuller and more complete understanding.

"As spokesman for 2,000,00 Canadian-American we make our bow," says the Border Gateway in its first issue.

"We do not seek to urge or to stem the human tides that flow across the border. Editorially we care nothing for the political questions that mean so much to many on both sides. Race, color and religious do not enter into our editorial mind. But we who are here know America. We want millions we left in the north to know it, too. And we want Americans who know little of the real Canada to realize and appreciate its wonders and resources the felicity of the people."

FOUR ENGLISH WOMEN PASS LEGAL EXAMS.

LONDON, Nov. 29.—Four women have just passed their final examinations, for the bar but this does not mean that they become barristers immediately. They have to finish their course, so they will probably be called to the bar during next year.

Miss Ivy Williams, of the Inner Temple, passed the final examinations with first-class honors and officials consider this to be remarkable. She will be the first woman to be called to the bar.

WHEAT IS DESTROYED BY WILD DUCKS IN WEST.

EDMONTON, Alta., November 29 Canadian Press. — Wild ducks are so plentiful in the Sedgewick district that one farmer living about eight miles from that town reports a 30-acre tract of wheat destroyed on his farm by the birds. He said that the ducks were a terrible menace at harvest and threshing time and that it did not take them long to destroy several hundred bushels of grain in stook.

HEADS THAT ACHE AND PAIN

It is hard to drag along with a head that aches and pains all the time.

In nine cases out of ten, persistent headaches are due to poisoned blood, the blood being rendered impure through some derangement of the stomach, liver or bowels, but no matter which organ is to blame the cause must be removed before permanent relief can be obtained.

BURDOCK BLOOD BITTERS,

which has been on the market for the past forty five years, removes the cause of the headache by starting the organs of elimination acting freely, and when the impurities are carried off from the system, purified blood circulates in the brain cells, and the aches and pains vanish.

Miss Clara Murphy, Centre Dummer, Ont., writes: "My system was greatly run down and my blood out of order. I suffered a great deal from severe pains in my head which made me feel very miserable. After having tried other remedies I purchased a bottle of Burdock Blood Bitters, and was very glad to notice a decided improvement in my health. I took another bottle and it has done me an enormous amount of good. I

WOLVES SURROUNDED TWO HUNTERS

There is a story going the rounds that a prominent city official and an equal prominent business man of Kingston who were hunting in the far north last week had narrow escapes from wolves who surrounded them, but the principals will not tell anything about the happening. According to the story the wolves surrounded them while they were making their way out of the woods and the hunters had to feed them their venison in order to make their getaway. The principals simply look wise and say nothing when questioned.—Kingston Standard.

Insure Your Investments

An industrial security is sound provided :

1. The Company deals in a product for which there is an assured and increasing demand.
2. The Company is a going concern as distinguished from a new promotion enterprise.
3. The officers and directors of the Company are men of unquestioned integrity and recognized ability.
4. The total value of the Company's property affords ample protection for the investment, and sufficient surplus to assure dividends.
5. The Company shows earnings sufficient to meet interest or dividend charges through periods of prosperity or depression.

The above requisites are emphasized to a marked degree in the

English Electric Company of Canada, Limited

The 8% Cumulative Preference Stock, which carries the substantial bonus of 40% Common, will stand the test of thorough examination from every angle.

No industry forms a sounder basis for an industrial investment than the electrical manufacturing industry.

Write for full particulars to

Canadian Debentures Corporation Limited
Established 1910
36 King st East TORONTO
'Phone Adelaide 6956
Those interested may communicate with D. J. Lawrie, 375 Water St.

FAMOUS STILLMAN CASE TO RE-OPEN AFTER LONG LAPSE

HEARINGS IN SUIT BEGUN IN SUMMER OF 1920 RESUME TO-DAY.

POUGHKEEPSIE, N. Y., Nov. 29.—(Canadian Press.)—Hearings in the divorce suit of James A. Stillman, New York banker, against Mrs. Anne U. Stillman will be resumed here to-day, after a lapse of several months due to vacations of lawyers and postponements necessitated by the illness of Referee Daniel J. Gleason.

The plaintiff having rested his case in which he sought to prove Mrs. Stillman guilty of misconduct and attacked the paternity of her three-year-old son, Guy Stillman the remaining sessions will embrace defense of herself and her child, and a counter-attack upon Mr. Stillman.

Subpoena servers were sent to New York yesterday to corral twenty witnesses for appearance here today and Wednesday. The testimony of some of them will be for the purpose of showing that Mr. Stillman was with his wife in December, 1917, and for the first three months of 1918. This period is of importance in establishing the paternity of Guy Stillman, who, Mr. Stillman alleged to be the son of the family servant, Fred Bauvais, a part Indian guide. Guy was born in November, 1918.

It was understood witnesses for Mrs. Stillman would tell of seeing her and Mr. Stillman together in a New York hotel and on their country estate, Mondanne, in the Pocanico Hills, during the early part of 1918. Others are expected to support her charges that Mr. Stillman pretended to be "Harold Franklin Leeds," the husband of Florence H. Leeds, former Broadway show girl, and that she bore him a son, Jay Ward Leeds, in September, 1918. Their alleged misconduct "will be brought up to date," by witnesses at the hearings here, it was said, with evidence that Stillman and Mrs. Leeds were on outings together on Long Island last summer.

Mrs. Stillman's counsel shortly will apply for the appointment of a commissioner to take testimony in Canada, where Beauvais, named as co-respondent, lives. Mr. Stillman alleged his wife and the guide were guilty of misconduct at the banker's summer camp near Three Rivers, Quebec.

Witnesses from Canada gave testimony to support these charges when the first hearings were held in New York last December. It is with the intention of weakening their statements and of setting up contradictory testimony that Mrs. Stillman's lawyers and John E. Mack, guardian ad litem for Guy Stillman, are to ask that their Canadian witnesses be heard.

It is their intention to have a commissioner sit at Moatreal within the next three weeks, and their application probably will be made before Supreme Court Justice Morschauser at Poughkeepsie this week, or at Newburgh next week.

After the hearings beginning tomorrow and those expected to be held at Montreal only a few witnesses for Mrs. Stillman and Guy are to be called to Poughkeepsie. When they have been heard, the plaintiff will have an opportunity for rebuttal and then it is expected the Stillman divorce case, begun in the summer of 1920, will go to the Referee and Justice Morschauser for decision.

TWO MORE DIE AFTER NEW HAVEN THEATRE FIRE.

NEW HAVEN, Conn., Nov. 29.—(Canadian Press).—The death list in the theatre fire increased to five last night, when Mabel Moran, Derby, and Allen Keith, Yale student, died.

The Treasure Ship is Coming

LADEN with the loveliest wares of the five continents, the New *Treasure Ship* Edition of *The Ryrie Year Book* is ready to go out to you.

In it are pictured precious gems from storied lands of old, London leather, gay novelties from Paris, lustrous silverware, delicate chinas—over three thousand attractive gifts, rare in quality and reasonable in price.

Many distinctively smart and pleasing lines have been added to those previously shown.

Have you made sure of your copy?

For your convenience the bottom of this advertisement bears a coupon. Use it now.

The Treasure Ship edition of the Ryrie Year Book—an encyclopaedia of lovely gifts at fair and reasonable prices.

Diamond Merchants **Ryrie** *Goldsmiths Silversmiths*

Ryrie Bros., Limited
TORONTO

Coupon RYRIE BROS., LIMITED, Dept. E Toronto
Please send the *Treasure Ship* Edition of the *Ryrie Year Book* to
Name..... Address..... Province.....

Ford
Real Service Pays

Winter Storage For Cars

—If you are not going to Drive your Car this Winter, Store it with us. Our Fire-Proof Steam-heated Building ensures Best Service, without any danger of Freezing. Charges Moderate.

Re-painting

—At Very Moderate Prices — A Specialty. Preserve your Car by Repainting This Winter. It will save you many times the Cost, and will keep your Car new. Let us Estimate

Winter Storage for Batteries

—Don't Store your Battery in your Car or in your House all Winter. Be Cautious—Store it with us. We have capacity for over 1,000 Batteries, and will take care of your Battery and keep it up to normal throughout the Winter Months, and deliver to you fully Charged in the Spring. Repairs made if necessary. Charges Moderate.

20% Overhauling Reduction

—Beginning November 21st, we will do all Winter Over-hauling Jobs until further notice, at a Discount of 20 per cent on Labour Charges.

—No better time to have your Car thoroughly gone over by our First-Class Workmen.

Anti-Freeze For Radiators

—Do not risk Freezing Your Radiators in Frosty Weather by using Water. We sell reliable Anti-Freeze at Lowest Prices.

Cylinders Re-bored

Let us Repair Your Cylinders and re-fit Pistons, if necessary. We give you the very best possible job at Reasonable Prices. Cylinders Bored with our Machine are absolutely true and uniform.

Full Line of Accessories

—Don't forget, we have a Full Line of Accessories, Tires, etc., always on hand. Winter Specialities, such as Hand Warmers for the Steering Wheels, Engine and Radiator Covers, Skid Chains, Mayall Heaters that will keep the Water in your radiator warm, Drivers Mitts and Gloves, etc.

Duffus Motor Sales

Ford Cars, Trucks, Tractors and Supplies. Phones 1760 nnd 1761
Cor. Charlotte & Water Sts., Peterboro. Branches, Millbrook & Norwood

Delicious in the Cup

"SALADA"
TEA

B893

is equalled by no other tea on sale for Quality and Flavour.

EXTREMES IN ART AREN'T PROMINENT AT PARIS EXHIBIT

PARIS, Nov. 29.—The Autumn Salon which has opened its 14th exhibition proclaims that it is "open to all formulas" and it has proved it by giving publicity to schools or crazes like, Cubism, Futurism and Dadaism. Extreme examples of these practices, however, are not prominent in this year's New Salon, Societe National des Beaux Arts, which strikes a note of modernity and of living effort that contrasts with the museum-like effect produced by the older salons.

The effort is made to embrace every branch of art in addition to painting and sculpture. There are sections for books, music, the dance and fashions, the latter showing the latest creations of celebrated dressmakers.

This year two new sections have been added, those of moving pictures and the theatre.

One room is devoted to a striking show of Russian art, another for a group of Belgian artists. American work, including exhibits by 50 artists, is placed with that of others in general, as it would be difficult to give a room to each of the 27 countries represented.

No special picture has established itself as the picture of the exhibition. There has been more talk and more printed about a picture that is not on show, because the jury refused it, than about any other.

This rejected work is a portrait of Miss Mara Ricotti, actress, one of the five portraits sent by Kees van Dongen, whose portrait of Anatole France was a striking feature of the last New Salon. Judged by the reproductions in the press, this portrait was ruled out as being too normal to represent van Dongen. The dress is black and so gives no room for the Dutch painter's striking color power, and the eyes seem almost natural in size instead of occupying a third of the face as usual with this artist.

Another picture which the crowd is making sure of seeing is Francis Picabia's "Hot Eyes", which has also had the distinction of wide reproduction. Two concentric circles with circumferences outlined in color occupy the upper half of the canvas, a hand is outlined below and a small circle with certain mathematical lines are placed between. Various things are written in paint across sthe canvas, much as lesser artists inscribe sentiments on walls.

Mr. Picabia, head of the Dadaists until he ex-communicated them some months ago, has another work of similiar brilliancy, called for some reason, "The Cacodylate Eye" which is entirely in writing except for a photograph of the artist of passport size, stuck on the canvas. Mr. Picabia now signs his work "Picabia, le Loustic" or Buffoon.

A total of 6,900 works were offered for the Salon but only 2,500 places were available to hang them.

PROPOSE CHANGE IN AUSTRALIA GOVERNMENT.

MELBOURNE, Nov. 29.—(Canadian Press).—The Inter-State Labor Conference has terminated its proceedings by adopting a proposal of Premier Theodor, of Queensland, in favor of making he Commonwealth the supreme governing authority of Australia, with unlimited powers, states to have only such functions as the Commonwealth confers, and the Commonwealth to have the right to create new states.

The scheme, which is a drastic form of unification, provides for the abolition of the Senate, the vesting of the final jurisdiction in all causes in the High Court, and disallowing the acceptance of Imperial honors in any circumstances by any Australian citizen.

HEART WOULD BEAT LIKE A TRIP HAMMER

Heart trouble has of late years become very prevalent. Sometimes a pain catches you in the region of the heart, now and then your heart skips beats, palpitates, throbs, or beats with such rapidity and violence you think it is going to burst.

You have weak and dizzy spells, sinking sensations, are nervous irritable and depressed, and if you attempt to walk up stairs or any distance you get all out of breath.

We know of no remedy that will do so much to make the heart regain strength and vigor, regulate its beat and restore it to a healthy and normal condition as will

MILBURN'S HEART AND NERVE PILLS.

Mrs. Chadwick, Delhi, Ont., writes, "I had palpitation of the heart, and the least exercise such as going upstairs or up a hill, my heart would beat like a trip hammer and at times I was dizzy-headed and had a sinking sensation as if my time were near.

A friend suggested I try Milburn's Heart and Nerve Pills so I procured three boxes and by the time the first one was used I began to improve. In all I took six boxes, and now, although in my 66th year I feel like a young girl; no dizziness or heart-thumping and can walk miles without fatigue. At time of sickness I weighed 120 pounds, now I weigh 150."

Price, 50c a box at all dealers, or mailed direct on receipt of price by the T. Milburn Co., Limited, Toronto, Ont.

FORTUNE IN BOTTLE OF PLATINUM FOR FOUR.

PRINCETON, B. C., Nov. 29. — Canadian Press. — Out of the Tulameen district, south of here, comes a mining tale concerning four Chinamen and six pounds of platinum.

Thirty years ago Ah Foo and his Oriental brethren labored long and faithfully at their claim on the Tulameen river, below Granite Creek. As the sum total of their labors, the Celestials accumulated six pounds of platinum and cached it in the ground, all in a big square faced bottle that had contained saki. They left the scene and finally all landed in China.

At that time platinum was worth about 50c an ounce. Recently quotations reached as high as $75 an ounce.

It dawned on Ah Foo and his associates in far-away China that they had a fortune of something over seven thousand dollars in that old bottle and all four embarked from China and arrived at their old place on the Tulameen where trey had no difficulty in finding the cache. They returned to China, where for a fourth share of the profits, each expects to live like a millionaire for the rest of his days.

WORKING CONDITIONS IN GERMANY CHANGE

WORKERS GETTING MORE PAY FOR SHORTER HOURS

COBLENZ, Nov. 29.—(Associated Press)—Workmen in most parts of Germany are said to be receiving better wages, everything considered than prior to the war, and working shorter hours. This is particularly true of the occupied area, according to American army officers who in their line of duty have come in contact with the German working classes.

That the workman is able to live better under present conditions is due, in a large measure, to the fact that strict regulations of food prices has been enforced by German authorities and has prevented shopkeepers from boosting the cost of the necessities of life, despite depreciation in the value of the mark. These regulations apply chiefly to house rent, meat, potatoes and other staples produced within the country.

Many luxuries have increased in price, especially within the last few weeks when the mark took a tumble but the currency fluctuation has not materially affected food in the markets patronized by the working classes.

One hundred marks a day is considered a fair wage for the average working man, skilled workmen and miners receiving considerably more, some as high as 200 marks a day, while the common laborer makes about 50 or 60 marks for eight hours.

Professors in the universities and school teachers maintain that they have not fared so well as the working man, receiving on an average of less than 80 marks a day.

Since the war, the Germans do not eat as much meat as formerly potatoes forming the principle article of food. Dark bread in three pound loaves is sold for 7 marks, this being a mixture resembling rye bread as made in America. It is considered very wholesome and is eaten by many Americans, among them Major Henry T. Allen, commander of the American forces in Germany, who has it on his table at home at every meal.

CHURCH SERVICES AT MARY STREET

(Contributed).

On Sabbath the congregations were above the average, and the solo by Miss Beevis was well received. "The Shield of Truth" was the subject of the evening sermon, and was founded on Acts xii., 6: "The same night Peter was sleeping between two soldiers, bound with two chains: and the keepers before the door kept the prison." An outline of the sermon follows:

History a Web on the Loom of Time.

If the loom of time holds the web of history, then nations and men are daily furnishing patterns for the ever-changing warp of life. The continuous interplay of human agency with physical and moral forces which it sets in motion, is so complex, that we often lose sight of many links in the chain of cause and effect. These links are so subtle and secret, that to unravel them is beyond the power of the human mind. History, when written with the insight of genius, reveals many dramatic situations.

The Drama and the Church.

While the drama had its origin in the Church of God, and was brought to a very exalted position by Shakespeare, the evangelical church of to-day must bow the modern drama out. Why? The answer is simple and easy. The subject and the cast do not, as a rule, harmonize with the sanctity of the house of God. We said that the drama had its origin in the church, but the subject was always taken from the Bible, and the actors were Christian men and women. Remember, the church is dedicated to the worship of God, and not as a play house; and while I cannot find time to discuss this question with the "sporting parson," it is the feeling of earnest Christian men and women, that the Church of God is not a place for dramatic performances.

The Great Drama in the Subject Before Us.

No record of human life is so rich in dramatic situations as the Bible, because no other record ever written has such insight into the eternal laws which govern human life and conduct. Nor is there in he Bible a more dramatic situation than the one presented in the text. Look at his sublime dramatic scene. First Herod, with the blood of the apostle James still on his hands, plans the death of Peter. A midnight prayer meeting is in full swing on behalf of the imprisoned disciple. Peter is quietly sleeping between two soldiers, calm as a babe on its mother's breast. The angel of the Covenant is already on the wing with a divine emancipation order for Peter's freedom, sealed with the authority of high heaven. While the forces of inexorable retribution are slowly moving on the bloody track of Herod; and the Almighty God holds the threads of the pattern of the web, while invisible hands are slowly weaving.

Herod Plans Peter's Death For His Own Convenience.

Herod Agrippa I. was the son of Aristobulus and Berenice and grandson of Herod the Great. He was brought up at Rome with Claudius and Drusus, and after a life of various vicissitudes, was thrown into prison by Tiberoous, where he remained till the accession of Caligula. Later this Herod Agrippa becomes Governor of Judaea and Samaria. He is not a monster, nor an atheist, nor a tyrant; he is simply a man with a dead conscience. His murder of James has pleased the Jews, and the death of Peter will please them more; so he quietly lies on his bed and plans the death of Christ's disciple. Did you ever know a man who could quietly plan the destruction of a servant of God, just to save his own interests? Well, such a man cannot prosper. God is quietly watching every move. Herod lies awake planning Peter's execution; but God is awake also.

The Great Prayer Meeting on Behalf of Peter.

Next to the ten days' prayer meeting at Penticoste, that was the greatest. Peter must die to-morrow morning unless God saves him to-night. You see it was a time of crisis. We never pray so earnestly as when a crisis comes. Oh, how we pray when disease, or financial ruin, or calamity, or death stalks outside our door. There is a strange irony about the whole drama. Herod preparing his speech for Peter's execution; what an oration he will deliver by the side of the scaffold; and it will tend to prop up his tottering throne to please the Jews. But there is prayer for Peter, and God is listening. You need never be alarmed for a man, who has his confidence in God, and on whose behalf the Church of God is on her knees.

Peter and the Angel Walk Out of Prison.

Will you look in upon Peter for a moment? He lies on the ground chained to a soldier on either side. He is sleeping soundly, and they are building the scaffold, while he sleeps on the bosom of his God. "He giveth his beloved sleep." Oh, what matchless slumber. Herod on the throne, Peter in the dungeon. Is not this the way of the world? Sometimes it seems so; but why does the disciple sleep through all the turmoil? Oh Peter, art thou dreaming? In thy dreams dost thou once more sail on blue Galilee with the Lord Art thou, in thy dream with the Master once more in Capernaum's busy streets, or feeding the multitude, or walking once more by the familiar shore to receive the charge of the Chief Shepherd, "Feed my sheep?" Herod cannot sleep, but Peter sleeps in his chains. Sleep on, Oh disciple of the Christ. God is keeping watch over thy bed and preparing thine awakening. A blinding flash of light. The angel of God in the cell. A touch of God's finger and the chains fall off. "Arise Peter, put on thy sandals. Throw the cloak around thee, and follow me." It is the voice of an angel of God, not of a Roman executioner. Out of the cell, along the corridor, through the gate into liberty; away with thee, Peter, not to the scaffold, but to the prayer meeting, where thy friends are besieging heaven on thy behalf.

Herod's Power and Triumph a Lie Against the Nature of Things.

We know that right is right and wrong is wrong. We know that it is better to fight and suffer for the right; even we are not saved from the scaffold. The man who does this, win or lose, is more than conqueror. What God is calling for now is not men who can argue well about the faith, but men who will fight the good fight of faith. Happy is the man who builds for right, for God and for eternity.

FACSIMILE OF LABEL

Fashion Craft MAKERS

LOOK FOR IT

Fashion-Craft Clothes are guaranteed by the makers

The makers' guarantee of quality is a most important feature when buying men's clothes— Added to this guarantee you get your suit or overcoat made from cold-water shrunk materials — tailored by skilled workmen who put as much hand tailoring in each garment as a custom-tailor puts—and in many cases much more.

Each suit or overcoat is a reproduction of a perfect type model and is fitted without extra charge to your own figure with characteristic personality to please and satisfy the most exacting wearer—

Cost no more than the other kind of make.

Fashion-Craft clothes for men are sold by 300 exclusive stores throughout Canada. Your inspection of new models for Fall and Winter 1921-22 is invited by:

Jack Primeau, 140 Hunter St.

6-921

U.S. HERO DISAPPEARS.

NEW YORK, Nov. 29.—(Canadian Press).—Col. Charles Whittlesey, hero of the United States "Lost Battalion," has disappeared from the steamship Toloa, on which he sailed Saturday for Havana.

MOTHER! MOVE CHILD'S BOWELS WITH CALIFORNIA FIG SYRUP

Hurry mother! Even a sick child loves the 'fruity' 'taste of 'California Fig Syrup" and it never fails to open the bowels. A teaspoonful today may prevent a sick child tomorrow. If constipated, bilious, feverish, fretful, has cold, colic or if stomach is sour, tongue coated, breath bad, remember a good cleansing of the little bowels is often all that is necessary.

Ask your druggist for genuine 'California Fig Syrup" which has directions for babes and children of all ages printed on bottle. Mother! You must say "California" or you may get an imitation fig syrup.

A CHEERFUL WOODCHUCK.

A woodchuck lived in a hollow tree;
He had lived there all his life.
The rooms were warm and the rent was free;
He liked it, he and his wife.

But when the storms came ragin' by,
And winds blew to and fro,
They sometimes waked when the sun was high
And couldn't see for snow.

Then the old woodchuck would chuckle,
And seize his shovel and say,
"When you live in a wood (as a woodchuck should)
A job like this is play!"

Ma Chuck would come to the door and call,
"Now stop and get your breath!
Our neighbors haven't begun at all;
You're digging yourself to death."

Then the old woodchuck would chuckle,
And whirl his shovel and say,
"When you live in a wood (as a woodchuck should)
A job like this is play!"

—Nancy Byrd Turner, in Youth's Companion.

SAYS ULSTER WOULD RESIST WITH FORCE.

BELFAST, Nov. 29. — (Canadian Press). — The Marquis of Londonderry told an audience at Newtownards that he believed assurance that Ulster would never consent to be coerced was "capable of forcibly being proved."

DODD'S KIDNEY PILLS
FOR ALL KIDNEY DISEASES
RHEUMATISM BRIGHT'S DISEASE BACKACHE DIABETES
NUMBER 4087 THE PROPRIETORS

Why Guess About It—
When You Can Know About It?

Suppose a guide said—

"This way there's a safe and pleasant road to your destination, with no risks or troubles on the way," and—

"That way there's a road that a good many have stalled on and turned back from, but you may get through."

Which would you take?

Postum is a thoroughly agreeable and satisfying meal-time drink, and you're sure that it's perfectly safe for health. Tea and coffee contain drug qualities which disturb and harm the health of many.

Postum or tea and coffee? Which road?

Why guess when you can know?

Postum comes in two forms: Instant Postum (in tins) made instantly in the cup by the addition of boiling water. Postum Cereal (in packages of larger bulk, for those who prefer to make the drink while the meal is being prepared) made by boiling for 20 minutes. Sold by all grocers.

Postum *for* Health—"There's a Reason"

"The National Smoke"
WILSON'S
BACHELOR
Still the Most for the Money
10c.
ANDREW WILSON & CO TORONTO AND MONTREAL

Sensational Month-End Bargains For To-Morrow

$2.50 Black Paillette Silk $1.19

35-inch Black Paillette Silk in a real rich quality that is in such demand at present for waists, skirts and dresses. All pure silk and we are selling this for this one day only at this price—less than wholesale. Make sensible Xmas gifts. Secure it while it lasts—only 80 yards in this line. Wednesday special, **$1.19**

English Tapestry Rugs and English Velvet Rugs $16.85

The sizes of the Tapestry Rugs is 6 ft. 9 in. wide by 9 ft. long and the Velvet Rugs are 4 ft. 6 in. wide by 6 ft. 6 in. long, and the regular price was $25.00 each.

Tapestry Chesterfield Month-End Sale $198

It is in English style with plain seat and tufted back. Covered in the finest of tapestry with rich dark blue ground in rose and gold floral design. Regular $2.75.00. Month-End Sale..... **$198.00**

JUST THINK OF IT!

A Three Piece Living-Room Suite $98

Comprising a Chesterfield and two comfortable easy Chairs. The three pieces are all-over upholstered and guaranteed to give excellent service. Month-End Sale, Wednesday only **$98.00**

BEAUTIFUL DRESSES $25.00

Serge, Tricotine, Silk Taffeta, Charmuese, Silk, Crepe de Chine. Regular $32.50 up to $75.00. Month-End Sale, each - $25.00

THERE'S WONDERFUL VALUES HERE FOR THE LAST DAY OF THE MONTH-END SALE

Red-Check Towelling

That is 20 inches wide. A good absorbent quality. Regular 30c yard. Month-End Sale ..... 5 yards for **$1.00**

Striped Flannelette

28 to 30 inches wide. An excellent quality in a variety of stripe patterns. Colors of pink, blue, grey and fawn. Regular 20c. Month-End Sale price is ..... 7 yards for **$1.00**

Bed Sheets

A great bargain in Hemmed Bed Sheets in extra good weight and weave. Regular price, $1.50 each. Month-End Sale at, each **98c**

Pillow Cases

Hemmed Pillow Cases in nice fine weave. Regular 35c each. Month-End Sale.... 5 for **$1.00**

Finest of Wilton Rugs $98

You have choice of two of the most popular sizes —3 yards by 3½ yards and 3 yards by 4 yards. Rugs that have been selling up to $187.50 each, and they are the finest of Wilton quality. The best of Persian designs and colorings are included in the assortment. Month-End Sale at, each..... **$98.00**

Month-End Sale of Smart Stylish Millinery for Women, Misses and Children

Seldom has such good fortune favored you as to have the opportunity to pick and choose from such smart, charming and exclusive models as we offer you to-morrow at such ridiculously low prices—

FIRST—These are exclusive Pattern Hats. Some wonderfully smart creations. Month-End Sale..... **$12.50**

SECOND—These are some exceedingly stylish Hats that sold as high as $12.50 each. Month-End Sale..... **$6.50**

THIRD—These are Hats for the children. Smart looking, good looking and serviceable. Regular up to $4.50. Month-End Sale, each..... **$2.00**

New Distinctive Suits $37.50

All different in style, regular $55 to $125. Your choice of our Entire Stock. Month-End Sale, Wednesday - - $37.50

Simmon's White Enamel Bed, $24.85

COMPLETE WITH SPRINGS AND MATTRESS MONTH-END SALE $24.85

The Mattress is guaranteed pure cotton-felt. The Springs are reinforced and the Bed is strong and a splendid model. All the famous Simmons' "Built for Sleep" make. You have choice of single, three-quarter or double bed sizes. Month-End Sale, complete..... **$24.85**

When We Set the Price on this Beautiful All-Over Upholstered Living-Room Suite

FOR THE MONTH-END SALE

We forgot all about the original selling price and cost price, too, so as to make a sensational bargain. There are three pieces in the Suite—a beautiful Chesterfield and two large handsome Chairs. This Suite has the best of materials inside and outside and they cannot be better made or newer in style. Month-End Sale, Wednesday only..... **$410.00**

$4.50 and $5.00

Mill-Ends of Tweeds and Velour Coatings $1.69

Mill ends of Tweeds, Velours and Plaid Coatings, suitable for ladies' and children's coats, one-piece dresses and skirts; also for boys' pants, suits and overcoats. In ends of from 1 yard to 3 yards. Sold up to $4.50 and $5.00 per yard. Wednesday special, yard..... **$1.69**

RICHARD HALL & SON LIMITED

G. A. BRETHEN IN NORTH OF RIDING

UPHOLDS CRERAR AND UNITED GRAIN GROWERS' TRANSACTIONS.

Mr. G. A. Brethen, Progressive candidate for East Peterboro, has held several meetings in the northern part of his riding, he informs the Examiner, he met with a cordial and friendly reception. Last week, several meetings were held in the neighborhood of Peterboro. On Wednesday night at Villiers, a well attended meeting was addressed by Mr. Morley Smithson, Mr. Buck of Norwood, a manufacturer who believes in Progressive principles, and by the candidate. At Stewart's Hall, on the same evening, Mr. F. E. Ellis, Editor of the Farm and Dairy, Peterboro, followed Mr. Brethen. On Thursday evening, the meeting at Coldsprings was also well attended, although it had not been announced until a few hours previously; Mr. C. Brown, Douro, and Mr. Brethen and Mr. Ellis were the speakers. On Friday evening, an appreciative audience at Gervants schoolhouse listened to Progressive Principles as expounded by Mr. H. B. Cowan of Farm and Dairy, Peterboro, and the candidate.

The Progressive candidate, who is developing rapidly as a public speaker, started his campaign with the idea of discussing big national issues and leaving personalities of the mud-slinging variety entirely alone. More and more, however, he has been driven to answering the charges which seem to be the stock-in-trade of a section of his opposition. At Coldsprings, for instance, he disposed effectively of the charge that the United Grain Growers, the company of which Mr. T. A. Crerar is president, have been profiteers. He admitted that the Grain Growers Export Company, a subsidiary company of the United Grain Growers, had made profits in one year of over $500,000 on a capitalization of over $100,000.

The Grain Growers

The United Grain Growers, the speaker explained, were unable to supply their customers in Great Britain with grain, once navigation closed at the head of the lakes, accordingly Mr. Crerar went to New York with $100,000 of capital and organized the United Grain Growers Export Company, to do business principally in American grain. In one year this export company handled over 87,000,000 bushels of United States grain at a profit of three-quarters of cent a bushel. The volume explained the profit. "I contend," said M. Brethen, "that a man who could go to New York and enter into competition with the grain brokers there, who are among the shrewdest in the world, operating on American credit and with American grain, and come away with $500,000 of profit, is a good man to place in charge of the business of the corporation of the Dominion of Canada." His audience evidently agreed with him.

The Tariff

Dealing with the tariff, the speaker proved conclusively that farmers do not benefit from the tariff rates on their products. The price of farm products, he said, is determined by the price at which we can sell our surplus on the markets of the world. The price of cheese, for instance, goes up or down with the price of cheese on the British wholesale market. The price of wheat and live stock is also determined by world competition with the world. The farmer, therefore, is in the position of selling his products in competition with the world while practically everything he has to buy is purchased at the prices artificially inflated by a protective tariff "In this", he said "we have a sufficient explanation of rural depopulation."

The candidate referred somewhat caustically to a cabinet that is supposed to represent the people of Canada but has not a farmer in it, just one labor man and he, a Senator and the rest made up principally of corporation lawyers and industrial barons. Such a government, he contended, could not appreciate the problems of the average citizens, even did they desire to give the best service to all the people. Mr. Brown discussed the tariff along the same lines arguing that a reduction downward was necessary in the interests not only of the farmers but of the average citizen.

Rinso

Rinso can be used with cold water as well as with warm. Rinso is as harmless as pure water itself. Try this easy way of washing next Monday.

At Night—Soak the clothes in the rich Rinso suds.

Morning—Rinse them in either warm or cold water—that's all! They're ready for the line—clean and fresh.

LEVER BROTHERS LIMITED, TORONTO

If you have a washing machine—

Soak the clothes overnight in the usual Rinso way. The cleansing suds loosen every bit of dirt. In the morning operate the machine for a few minutes and the clothes are perfectly clean—even the most soiled spots.

32

$2,100 IN FINES FOR OPERATING ILLICIT STILL.

ST. CATHARINES, November 29 (Canadian Press). — The finding of an illicit still on the flats of the Twelve-Mile Creek last Thursday night netted fines of $2,100 yesterday afternoon. Guiseppi Salonia was assessed $400 for running the still and $600 for breach of the O. T. A. The same fine was imposed on Rosario Caltori, with $100 for having a gun.

"It was the best liquor I have tasted in a long time," testified Sergt. Michael O'Leary, V.C., in reply to the class of product of the still.

SENTENCED FOR THEFT.

ST. CATHARINES, November 29 (Canadian Press). — Two years less a day was the sentence imposed yesterday on James Eddy and John Rooney by Magistrate Campbell on conviction of having stolen an automobile, the property of Porter Bros., Welland Ship Canal contractors, and also a quantity of champagne from the residence of A. T. Porter. Evidence was given that the prisoners attempted to sell the champagne along the Ship Canal.

CANADA'S CATCH OF SEA FISH INCREASES.

OTTAWA, November 29 (Canadian Press).— Canada's catch of sea fish during October was considerably greater in weight and higher in value than in October of the previous year. Last month the catch totalled 489,666 cwts., with a value when landed of $1,466,124; in October it was 431,724 cwts., with a value of $1,346,017. This is for sea fish landed on both the Atlantic and the Pacific Coasts.

DEWART HELD MEETING IN THE CLYSDALE SCHOOL

CHANDOS, Nov. 25.—A well-attended meeting in the Clysdale School House was addressed by Capt. John Dewart, M.C., Liberal candidate, and Reeve Curtis of Havelock. Mr. Montgomery, a veteran of two wars, was Chairman and urged the people to support a returned soldier.

Mr. Dewart showed the serious financial standing of Canada and the necessity of a change in government. He went into the railway question and showed how the high freight termine, consisted of doors, planks and pieces of cabin.

Capt. Gus Hinckley of the steamer Hinckley, said that the steamer City of New York, Hinckley and Pelow left Oswego about three-twenty on Thursday morning and about three hours later they arrived at the Duck Islands, a heavy fog spread over the lake, and the steamers Pelow and Hinckley took the shelter on the west side of the Duck Islands, but the City of New York passed them and did not go in for shelter.

The bodies of four identified dead found in the yawl, those of Mrs. Harry Randall, mate Warren and the Dorey brothers, will arrive to-day. They were expected yesterday but were delayed because the necessary permits did not arrive in time.

rates was caused by the Railway Board allowing the Government-owned roads to raise the rates and the C.P.R. took advantage of the same rates. No relief was in sight until the Government-owned railways began to pay a dividend.

Mr. Dewart reviewed the record of the late Government and showed how Hon. T. A. Crerar and Hon. Arthur Meighen had worked together as Cabinet Ministers in the Union Government, and after Mr. Crerar had left the Government he had by his vote in the House supported Mr. Meighen against the Liberal party. Hon. Mr. King had fought for the people's rights and for the exposure of all the business and accounts of the Canadian National Railways, but Mr. Crerar and Mr. Meighen had defeated his attempts and had voted to conceal all the expenditures of money in connection with the railways.

The Liberals had also tried to make it impossible for Cabinet Ministers to be connected with large private interests, but again Mr. Crerar and Mr. Meighen had opposed this measure.

As Mr. Meighen and Mr. Crerar had worked together in the past opposing the rights of the people and supporting the same policy, would they not work together with their parties after the election?

Mr. Dewart closed with a strong appeal for the forces opposed to the Government to unite behind the Liberal party as it had fought the farmers' battle and its platform was wide enough to take in all classes of people.

Reeve Curtis.

Mr. Curtis reviewed the records of the Drury Government on the standpoint of lack of economy. He pointed out that members of Parliament of the Farmers' party had voted to increase their salary $600 per year. He condemned their road policy as one good for the cities and towns and ignoring the farmers on the back concessions, designed to get votes from the cities, because they expected the farmer vote no matter how they used him. He showed how the Drury Government had lost people one and one-quarter millions by a bad sale of Government bonds, and furnished conclusive proof that they had proved to be the most extravagant Government Ontario has ever had.

He prophesied sure victory for the Liberal party and assured the audience that the campaign in East Peterborough was going well.

He asked the people to support a man who understood farming as well as business, and who had shown his devotion to his country by fighting for it, having also been honored by the King for his gallantry in action. Such a man would do justice to all occupations and all classes.

The meeting closed with the singing of the National Anthem.

A prominent farmer in the district gave his opinion that Mr. Dewart would get the largest vote ever polled for one man through Anstruther and Chandos, because the people felt that all conditions being equal the returned soldier should be given the preference.

ENRICHED THE TREASURY.

During the past license year License Inspector Goodrick, of Durham and Northumberland, laid cases in these counties which contributed $6,540 in fines to the Provincial treasury, and seized 80 cases of liquor valued at $2,520. Of the $6,540 fines, $3,335 came from Cobourg.

TELEGRAPH AND CABLE

FIFTH BODY IN YAWL NOT IDENTIFIED YET

KINGSTON, Ont., Nov. 29.—(Canadian Press.)— The fifth body found in the yawl of the steamer City of New York, which foundered some time Thursday off Stoney Point while on her way to Trenton from Oswego with a cargo of coal, has not yet been identified, although it is possible it may be Joseph Gallagher of this city, who with his brother Frank, was just reported to have been lost, but later it was believed that the brothers were not on the vessel on her fated trip. In some respects the body of the unidentified man corresponds with that of Joseph Callagher. There is still no trace of Capt. Harry Randall, his ten months old child and young Stanley Papa. The steamer Hinckley left for the scene of the tragedy yesterday to look for the missing bodies and for wreckage of the lost vessel.

Yesterday the steamer Sicken, bound from Cape Vincent to Oswego, sighted considerale wreckage between Stoney Point and the Galoups. The wreckage so far as the crew on the bow were able to de-

It's a privilege to be hungry when hunger leads to meeting

Post Toasties

—best corn flakes

The superior crispness, flavor and texture are yours, with no extra cost, when you ask by name for "Post Toasties." There's a difference.

TRENT RIVER HAPPENINGS

TRENT RIVER, Nov. 29.—Many from here went to Campbellford last night to attend the mass meeting in the interest of the National Progressive party, held in the Opera House. Senator Turiff, Mrs. Vair, Mr. G. H. O. Thomas, Mr. F. J. Slade, the Progressive candidate, and others addressed the meeing.

A meeting in the interest of Charles N. Kerr, Liberal candidate for Northumberland, will be held in the Opera House, Campbellford, on Wednesday evening, Nov. 30th. Addresses will be delivered by Mr. Kerr, the candidate; Mr. Kirk Cameron, and others. All are invited.

On Wednesday, Nov. 16th, the death took place of a well-known and most highly respected resident of West Seymour, in the person of William West, in his 65th year. The late Mr. West had been failing in health for the past year or more.

About thirty-six years ago he was united in marriage with Miss Agnes Watters, who, with four sons, survive. The sons are: William, Charles and George, of Seymour, and Alfred, of Campbellford. Another son, Thomas, passed away about six years ago. Mrs. Elizabeth Rowe, of Toronto, and Mrs. James McMullen, of Michigan, are sisters of deceased. The funeral took place on Friday, Nov. 18th, service being conducted by Rev. C. F. McIntosh, minister of St. Andrew's Church, of which the late Mr. West was a faithful member. The remains were laid to rest in the family plot in Mount Pleasant Cemetery.

Many from this vicinity will be glad to hear of the return of Col. J. A. Macoun, M.D., to Campbellford, after nearly six years' absence overseas. He and Mrs. Macoun left home in the spring of 1915, and the Colonel has been on duty ever since, having served in hospitals in France during the war, and since that in England. The Colonel looks hale and hearty. Mrs. Macoun expects to arrive in Campbellford shortly, and they will occupy their residence on Frank Street.

The Sunday School officials are arranging for a cantata to be held at the Methodist Church at Christmastide.

ON THE EMPRESS CALENDAR

Art Seeley, of Syracuse, district governor of Rotary, will be the speaker at th luncheon on Thursday at the Empress.

Other dates on the Empress list are the annual banquet of the Canadian Packing Company on 29th December, and the Masonic banquet on St. John's Night, 27th December.

ANY PAIN OF THE BODY

Headache, Neuralgia, Rheumatic, Backache Sciatic and Ovarian Pains. One or two DR. MILES' ANTI-PAIN PILLS—and the pain is gone. Guaranteed Safe and Sure. Price 30c. Sold in Peterboro by McDermid & Jury, George street; and E. L. Payne, George street.

833rd BARGAIN ANNEX EVENT | The CRESSMAN Store | WEDNESDAY, NOV. 30th 1921

The Last of the November Leadership Bargain Annex Sales Promises to Be One of the Most Successful of All!

A MANUFACTURER'S CLEARAWAY LOT

Forty Dozen Children's "Little Daisy" Cashmere Ribbed Hose, 39c Pair

FACTORY "SECONDS" AND "FIRSTS"

This price is the lowest of the year for Children's Stockings.

They are factory "seconds," but good ones—in fact, practically as good as "firsts" Over half the lot are cream and the remainder black, blue, pink and brown. All sizes, 5, 5½, 6, 6½ and 7, but not every size in each color.

Women's Large Size Shopping Bags, 59c

The shipment has just arrived and we will display them in our Arcade window to-night. Large roomy Bags made of a good quality black grained leatherette. Have double draw cords and double strap handles.

Women's 75c Knit Ribbed Undervests 49c Garment

Elastic knit, closely ribbed Undervests. They have button fronts and long sleeves and can be had in grey or white.

Children's Hand Sleighs

Strongly built of hardwood and finished with red painted seats and polished sides.

Two sizes. The smaller with solid runners and the larger with round steel runners.

SMALL SIZE 44c, LARGE SIZE 69c

Hundreds and Hundreds of Women's Christmas Gift Handkerchiefs

Many Half Price and Less

3 for 49c

Nearly all are 35c and 45c values and the lowest priced ones of all are regular 25c values.

It's a Great Opportunity

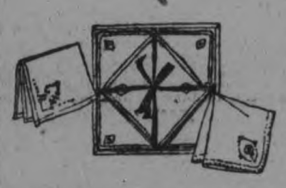

Choice of all-white, solid colors and white with smart colored embroidered designs. All are bright new goods. Worth buying in dozen lots.

See to-night's window display and come early in the morning.

Men's $1 Fleece-Lined Underwear, Garment- 69c

A heavy quality and every garment is guaranteed to be perfect. Positively all are "firsts." It's good, warm, sensible Underwear and down to a low price level for this Annex Sale.

When the Sale commences there will be every size from 34 to 42 in Drawers and all sizes in Shirts from 36 to 44, excepting size 42

"Triumph" Bedspreads, $2.49

Extra large size Spreads—72 x 84 inches. Hemmed ends, neat check border patterns and attractive scroll centres. Their former price was $3.50.

$4.75 Heavy Axminster Floor Rugs $3.49

Heavy quality and in mottled designs with plain band borders. Choice of blue, brown, green, rose or tan. Size 27 x 54 inches.

$1.75 Jardiniere Stands, $1.25

Most any home would find use for and appreciate a gift of one of these. Strongly made and with octagon-shaped tops, four legs and octagon braces on the bottom. Choice of solid fume oak or birch mahogany finish. The everyday price in the Furniture Department is $1.75.

Girls' Wool Scarfs 39c

HALF-PRICE AND LESS TO CLEAR

Girls' and Children's Brushed Wool Scarfs in light blue, red, dark blue and maize. The former prices were 75c, 85c and 95c. An especially low price for a complete clearance sale.

Cressman's "Ideal" Knitting Floss, 2 Balls 25c

The demand for this Floss is making great inroads in our December stock of this excellent Floss, but there is quite enough for to-morrow. The colors are black, white, silver, Havana, Nile, cadet, peacock, jade, pink, turquoise and cardinal.

Repeating!

And Worth While!

Last Week's Sale of Granite Ware 79c

All first quality Hespeler Grey pieces, and you have choice of—

10-Quart Water Pails
10 x 12 Round Gem Roasters
17-Quart Dish Pans
2-Quart Rice Boilers
6-Quart Potato Pots
8-Quart London Kettles
14-Quart Preserving Kettles
8-Quart Straight Sauce Pans

Women's $1.89 White Voile Blouses, $1.19

ONE HUNDRED ONLY

We can truthfully say that this is one of the best Blouse offerings of the year Made of an especially fine quality white voile and a selection of lace-trimmed and embroidered styles in round and V-shaped necks. First buyers will find every size from 36 to 46.

See Arcade window to-night and come early.

Chambray House Dresses, 79c

They're worth more, but they are in the Bargain Annex and, of course, are priced lower—much lower in this instance. Straight lines and choice of pink or blue. The neck, pockets, sleeves and belt are trimmed with ric-rac braid. Former $1.50 value.

Women's Flannelette Night Gowns - - - 98c

This is our third Bargain Annex shipment of these Gowns. Excellent in every respect. They have button fronts, tucked yokes and pale blue stitching on the neck and sleeves.

The flannelette alone is worth as much or more.

Short Time Sales

9 A.M. TO 11 A.M.

600 Yards 27-Inch, Striped Flannelette, 12½c Yard

This price is less than that of the mill. If your purchase enough for all your requirements you will be doing something economical.

A limit of not more than 20 yards to one buyer and no 'phone orders.

11 A.M. to 1.30 P.M.

Polished Handle Corn Brooms, 44c

Convenient to have about on the front porch these snowy days. Well filled with green corn and firmly bound with five strings. Suitable for indoor or outdoor use.

4.30 P.M. TO 5.30 P.M.

Heavy Quality, 27-Inch, Flannelette, 12½c Yard

A splendid heavy quality All-White Flannelette that is 27 inches wide and the best value anywhere at the price.

Will be sold in 5 and 10-yard lengths and not more than 20 yards allowed to one buyer. No 'phone orders.

34 to 36-Inch All-White and Striped Flannelette, 19c Yard

It's surprising the demand there is for these Flannelettes. It isn't either when you consider the price. The Street Floor price is 25c yard.

GOOD WEIGHT! GOOD WIDTH! LOW PRICE!

Double-Bed Size White and Grey Flannelette Blankets, $1.98 Pair

We are glad to announce that we now have grey, as well as white, in these excellent Blankets. They came in with our December shipment.

Full double bed size and a good grade. Choice of blue or pink borders.

90c Heavy White Bath Towels, 69c Pair

Heavy quality, thick nap Terry Bath Towels with hemmed ends and ready for use. Size 36 x 20 inches. Splendid value at the regular price of 90c a pair.

Any of These Will Be a Good Investment

Women's All-White Flannelette Bloomers, 67c.

Woven Oilcloth Bathroom Mats, 69c.

Two and Three-Ply Factory Yarn, ¼-lb. skeins, 25c skein.

60c and 65c Lace-Trimmed Dresser Scarfs, 39c.

Men's 85c All-Wool Black Worsted Socks, 49c.

25c Rubber Stair Pads, 19c.

Men's Penman-made $1.50 Knit Ribbed Underwear, 98c.

$6.00 Large Size Plaid Blankets, $3.95 pair.

Guaranteed Feather - proof Ticking, 39c yard.

Full Size Suit Cases, $1.59.

50c Circular Pillow Cotton, 39c yard.

Women's 50c Black Cashmerette Hose, 37c pair.

Woolen Fabrics and Silks

Tartan Plaid Dress Goods, Yard - - 43c

It is a former 75c value and this price is by far the lowest of the year. When the Sale commences there will be four attractive patterns to select from —brown, navy, Copen, and green. The width is 36 inches.

75c Natural Shantung Silk, 49c Yard

Hundreds of women have found this Raw Silk at this very low price to be a very economical purchase. Raw Silk has many uses and this grade is suitable for any of them. It is between 32 and 33 inches wide.

ONLY ABOUT 200 YARDS

$1.25 Black and White Shepherd Check Dress Goods, 79c Yard

It is part wool, but so much the better for that, as the cotton aids it to wash perfectly. Very smart for girls' and women's pleated skirts. Our lowest former price was $1.25 yard. The width is 40 inches.

$2.50 Navy Blue Venetian Cloth, $1.48 Yard

Suitable for dresses, skirts, jumpers or separate skirts. It is 54 iches wide and regularly sells at $2.00 a yard.

$2 All-Wool Serge, per Yard $1.33

This is our lowest price quotation of the year for this splendid quality All-Wool Serge. It is 54 inches wide and a suitable weight for coats, dresses and skirts.

First buyers will have a color selection of Copenhagen, brown, navy blue and black. Note the width —54 inches.

LAKEFIELD UNITED FARM YOUNG FOLK ENTERTAIN ELDERS

INTEREST-HOLDING DEBATE, MUSICAL PROGRAMME AND REFRESHMENTS — HUNTERS RETURN WITH THEIR SPOILS.

SOCIAL MENTION

LAKEFIELD, Nov. 29. —The regular meeting of the Lakefield U.F.Y.P.O. was held in the S.O.E. Hall, on Wednesday, November 23rd when a large number of the young people were present. At the close of the business part of the proceedings the young people entertained the local U. F. O. and U. F.W.O.

An interesting feature of the programme was a debate, "Resolved that the Automobile is a Hindrance rather than a help to the farmer". Mr. Howard Baptie and Miss Mae Petrie upheld the affirmative; the negative side was taken by Messrs. Richard Graham and Roy Frankish, who so ably brought out the many ways in which the car is a help to farmers that the judges' decision was given in their favour.

Other items on the programme were a reading by Mr. Grattan Kemp, a recitation by Mr. Ellwood Dunford, a recitation by Miss Mae Petrie and a solo by Mr. Rufus Payne.

Refreshments were then served by the ladies, after which the meeting closed with the singing of the National Anthem.

Social and Personal

Mrs. Chas. Goodman has returned from a three weeks visit to friends in New York.

Messrs. Melvillel and Herman Kidd have returned to the village, after spending the summer in the West.

Mr. J. Knox was a week-end visitor in the village.

Mrs. Clinton Atwood and Miss Annie Atwood are visiting relatives in Toronto.

Mrs. George Johnson of Peterboro, is the guest of Mr. and Mrs. Sidney Hunter.

Mr. and Mrs. C. W. Finnemore Jr., were the guests of Mr. and Mrs. W. J. Chambers in Peterboro for the week end.

Mrs. H. J. Stuart was in Peterboro on Saturday.

Capt. John A. Dewart of Indian River, was in the village on business on Thursday.

Miss Corkery spent the week-end at her home in Peterboro.

Mr. R. J. Devey was in the village from Peterboro, on Friday evening training St. John's Choir.

Owing to illness, Rev. Frank Vipond, was not able to attend the Deanery meeting in Port Hope last week.

Mrs. Walsh of Millbrook, is the guest of her niece Mrs. J. A. Porter.

Dr. A. E. Best a missionary to China, gave inspiring adresses, at both services in the Methodist Church on Sunday.

Miss Jean Thomson is visiting her parents before leaving to take the post of Industrial Secretary of the Y.W.C.A. Hamilton Ontario. Miss Thomson did splendid work in this capacity in Peterboro and her Lakefield friends wish her success in her new position.

Hunting Notes

The Beaver Lake Hunt Club brought back six fine deer and report that game is plentiful. The following composed the party:—Messrs. C. R. Ball, C. S. Tanner, S. Hill, D. Simmons, N. A. Moore J. Hill; and K. Louther.

Messrs. A. J. Kidd, R. H. Knox and H. Wannamaker brought back three fine deer from their hunting grounds at Paxey near Parry Sound

The Payne party who hunted at Pakesley, Algoma, had splendid luck and secured their full quota of deer Messrs. P. Spence, E. Hamblin, H. Payne, R. Payne Rufus Payne M. Thurston Jacob Payne Walter Nugent Webster Blewett, Albert Darling; R. H. Little and Gordon Hamblin were in the party.

Messrs. John Botterill D. H. McMillan Walter Hamblin and Alford Payne hunted at the old depot in Burleigh but had no luck securing only one deer and a fox.

Messrs. R. C. Strickland J. C. Strickland, J. W. Allan, W. Gould J. Gould, W. N. Blewett and R. Braden secured two deer and sixty-three ducks at Eel's Creek, where they hunted.

Messrs A. Millar D. Millar and Dr. S. J. Gibson hunted with the Nicholl's party at Eagle Lake and had splendid success.

Mr. D. Millar, sr., hunted with the Tucker party at Serpentine Lake and had good luck.

Messrs. S. W. McKibbin, J. Charlton, L. Charlton, C. Crawford P. Taylor, and T. Sullivan hunted at Grassy Creek and had a jolly time and spendid luck.

Chicken Dinner, 50c

To-morrow in the Cressman Tea Room

From 11.30 a.m. to 2 p.m.

SOUPS
Vegetable or Tomato

HOT MEAT
Roast Chicken with Gravy

COLD MEAT
Roast Pork or Ham

VEGETABLE
Mashed Potatoes, Beet Salad

DESSERT
Plum Pudding or Ice Cream

Bread and Butter
Pot of Tea or Coffee

LADIES *If not successful with your baking, blame yourselves, as REINDEER FLOUR is sold by every high-class grocer.*

Peterboro Cereal Co.

BEAR OIL for HAIR

AN INDIAN'S SECRET

One of the potent ingredients of Kotalko—for the hair—is genuine bear oil. There are other active ingredients not found in any other hair preparation. Kotalko has succeeded in many cases of baldness, falling hair and dandruff when every other hair lotion or treatment has proved futile. $300 Guarantee. Amazing results in cases considered hopeless. You never saw a bald Indian!

Why become or remain bald if you can grow hair? If others have obtained a new growth or have conquered dandruff, or stopped falling hair through Kotalko, why may not you? Get a box of KOTALKO at any busy drug store; or send 10 cents, silver or stamps, for BROCHURE with PROOF BOX of Kotalko to

Kotal Co., 366-D Adelaide St. W., Toronto.

GRAND VOTING CONTEST IN AID ST. JOSEPH'S HOSPITAL

HAVE AN ESTIMATE WHO IS GOING TO WIN YHIS ELECTION IN WEST PETERBORO' AND WHAT MAJORITY WILL BE.

In Trebilcock Bros. window this week there will be on exhibition a remarkably life like and very valuable bust of the late Right Honorable Sir John A. Macdonald. This bust is donated in aid of St. Josephs' Hospital, and will be won by the person who names his candidate — J. H. Burnham or G. N. Gordon — and estimates most nearly the correct majority. The contest will open Tuesday morning and continue all week at Trebilcock's, and will be sealed on December 6, at 6 p.m.—at the bazaar. The ballot box will be sealed on December 6th, t 6 p.m.—election day. His Worship Mayor McIntyre and Mr. Trebilcock have kindly consented to act as returning officers.

Ballots, ten cents each, on sale at Trebilcock's all week, and at the bazaar, December 5th and 6th.

Vote early and vote often.

6d131

Smoke

T&B

A distinctive blend of selected Virginia leaf

KEENE NEWS

KEENE, Nov. 29.—On Thursday evening, Nov. 24th, the Catholic Women's League of St. John's Church, Keene, met in the Council Chamber, and elected the following officers:

President—Mrs. James Bowie.
1st Vice-President—Mrs. Frank Walsh.
2nd Vice-President—Mrs. James Foley.
3rd Vice-President—Miss Annie Bolin.
Treasurer—Mrs. Richard Dorris.
Rec. Secretary—Miss Pearl McCann.
Cor. Secretary—Miss Margaret Wallace.
Spiritual Director—Rev. Father McGuire.

The members discussed the aims and purposes of the League, and organized for social work.

Personals.

Mr. and Mrs. R. Turner, of Peterborough, spent the past week at the home of Mr. and Mrs. Stanley Taylor.

Messrs. William Wellman and Michael Kenneally were in Peterborough Monday on business.

Mrs. James McCann went shopping in Peterborough on Saturday.

Mr and Mrs. John Plunkett and daughter Hazel, of Peterborough spent Friday last at the home of Mrs. William Wellman.

Miss Annie McIntyre visited Peterborough friends on Saturday.

Mrs. Margaret McCarthey spent the week-end with her sister, Mrs George Le Grow, in Stirling.

Mrs. Finley Pollard is ill with diphtheria.

Mrs. S. T. Wedlock, who spent the past week at the home of her parents, Mr. and Mrs. Wm Kemp, has returned to her home at Toronto.

Messrs. Henry Fletcher and James Henderson were in Peterborough on Saturday on business.

Mr. and Mrs. H. Rosseau and children, of Westwood, visited at the home of Mr. and Mrs. William Wellman a few days last week.

Mr. and Mrs. Harry Nelson, of Toronto, visited Keene friends on Friday,

Mr. E. H. Barnes spent the week-end in Stirling.

The anniversary of the Keene Methodist Church will be held on Sunday, Dec. 11. The choir are busy preparing special music for the occasion.

Mrs. John Hore is visiting friends in South Monaghan.

Mrs. Edward Cronk, who spent the past week with Keene friends, returned to her home in Toronto on Monday.

Messrs. Garfield, Burley, Earl Edwards, George and John Edwards and David Moore attended the ball in Westwood on Friday night.

Mr. Archie Kemp was in Peterborough Saturday on business.

A large crowd attended the play given by the young people of St. James' Church, Peterborough, in the Town Hall on Friday evening, and report it to have been very good. The proceeds amounted to $70.

It Pays to Advertise.

Hurlingham Coats (3rd Floor)

TURNBULL'S WEDNESDAY STORE NEWS

Scarfe's Paints (Basement)

The Baking Contest Ends Wednesday at 2.30 Sharp

All Bread for the Baking Contest must be in the hands of the Judges not later than 2.30 sharp, Wednesday afternoon. Judging commences at 3.30 sharp. All bread must have the name and address of the baker attached. After the judging the prize winning loaves of bread will be exhibited in our windows. All bread entered in contest will be given to charitable institutions of the city. The Prizes Are:—

1st. 1 NO. 90E BAKING CABINET. 2nd. 1 NO. 53 KITCHEN TABLE, PORCELAIN TOP. 3rd. 1 SACK 98 LBS. OF REINDEER FLOUR.

Christmas Gift Handkerchiefs

Pure Swiss Lawn Handkerchiefs for 35c each, 3 for $1.00 Reg. 50c each

Just received a large shipment of real Swiss Hand-Embroidered Handkerchiefs for Christmas gifts. There are a great many different designs to choose from. Some have a fine lace edge with embroidered design in corner, some are hemstitched and embroidered corners and others have real guipure lace edges. To make some fast selling in Handkerchiefs they are marked for Wednesday at .....**35c each, 3 for $1.00**

Girls' Wool Knitted Toques 79c

This is a good opportunity to purchase an All-Wool Toque knitted with double and turned-up band all round, tinished on both sides with pom-poms. The colors are rose, navy or saxe with stripe. Each **79c**

Reg. $2.50 Black Paillette, $1.47 Yard

Swiss Paillette in a beautiful finish, good weight and a very durable make. Will make into a very serviceable as well as attractive looking garment for a very moderate figure. The color is a rich lustrous black, very desirable for matron's wear. 35 inches wide. Regular $2.50 value. Yard **$1.47**

Washable Satin, 36 In. Wide, $1.98 Yard

Stamped Selgedge Satin—sign of quality—that is guaranteed to wash. It has a rich finish and will not wear dull. For making Christmas gifts, such as camisoles, lingerie, etc. There is a fine range of shades to choose from—coral, Nile, orchid, jade, turquoise, honeydew, flesh and ivory. Wednesday Sale price, yard **$1.98**

Pure Wool Navy Serge, 89c Yard

30-inch All Pure Wool Navy Serge, woven in a fine twill. The surface is hard and will stand great wear. It will make very serviceable dresses and suits for children. 39 inches wide. Per yard **89c**

COSY CORNER SODA FOUNTAIN

Wednesday's Luncheonette Menu, 11.30 till 2

No. 1—Hot Lunch, 25c
Tomato Soup
Pork and Beans
Brown Bread and Butter
Tea, Coffee or Chocolate

No. 2—Hot Lunch, 35c
Hot Meat Pie
Bread or Roll
Tea, Coffee or Chocolate
Ice Cream

No. 3—Cold Lunch, 35c
Cold Roast Pork
Potato Salad
Bread or Rolls
Tea, Coffee or Chocolate

Tea, Coffee or Chocolate with Sandwiches or Rolls
15c

Dainty Desserts served at reasonable prices

Special
Home-made Date or Apple Pie and Doughnuts

5 Doz. Pillow Cases at 25c Each

They are a real bargain, being made from heavy quality cotton, finely and firmly woven with a deep hem neatly hemstitched. Each **25c**

Runners and Dresser Scarfs, 25c Each

There are some lace trimmed, others plain with hemstitching. All are made from fine linen-finish cottons. Each **25c**

Bleached Table Damask, Reg. $2.00, for $1.29 Yard

Heavy Weight Bleached Table Damask with satin-like finish designs of harp and shamrock. It is 72 inches wide and is suitable for everyday use. Wednesday, yard **$1.29**

White Bath Towels, 89c Pair

They have a blue border and hemmed ends. Made from a good weight of absorbent terry towelling. Size 18 x 36. Per pair **89c**

White Table Centres, Stamped, 19c Each

These are 15 inches square, made from fine easily worked cotton, dainty design, stamped already to be worked. Each **19c**

Ribbons

Dresden Ribbons in dark and light colors. Suitable for making Christmas gifts, such as camisoles, bags, etc. These are 5 inches wide and a splendid quality. Regular 60c quality, for, yard **49c**

Children's All-Wool Golf Hose, 85c and $1.10 Pair

These Golf Hose are all the rage now for both girls and boys. They are very warm and are made from all-wool yarns. The tops are rolled and have colored stripes around them. The feet are heavily reinforced. All sizes. Pair .....**85c and $1.10**

Ladies' Heather Hose (Seconds), 69c Pair, 2 Pairs for $1.25

For wearing with Oxfords and spats. The only ideal winter Hose. These are seconds, but all imperfections have been factory repaired. Colors are brown and navy. The legs are seamless. Wednesday .....**69c pair or 2 pairs for $1.25**

Children's Leather Mitts, 59c

Here are the Mitts that stand the hard winter wear. They are made from a good quality leather and are fleece lined and have fringed cuffs. They will stand the snow balling and keep the hands dry and warm. Pair **59c**

Ladies' Fine Cashmerette Gloves, 79c Pair

Gloves made from closely woven cashmerette in colors of grey or black. They have 2 domes at wrist and self points. They are a very warm Glove for winter wear. Pair **79c**

Two Extra Specials in Cottons for Wednesday

White Cotton, Reg. 25c, Wednesday 19c Yard

Woven very closely from round even threads, making a splendid quality Bleached Cotton for general purposes. Regular 28c yard. 36 inches wide. Wednesday, yard....**19c**

40-Inch Factory Cotton, 19c Yard

A very heavy weight of Factory Cotton, one that will bleach a pure white, and is free from specks. It is 40 inches wide, making it suitable for sheets, pillow cases, etc. Limited quantity to sell on Wednesday at, yard, **19c**

Buy and Save Money in Our—ECONOMY BASEMENT—The Gift Shop of This Store

Turnbull's Floor Wax, 59c Lb.

Our specially prepared "Economy Brand," cleans and polishes the floor and is easily applied. Per lb. **59c**

Turnbull's Toilet Paper, 11 Rolls for 49c

Good sized rolls and extra fine quality tissue. Limited quantity to sell at this price .....**11 rolls for 49c**

It Will Surely Pay You to do Your Christmas Shopping Early. You Get the Best.

Two Extra Special Offers in Odd Sets of Dinnnerware

One Only, 46-Piece Set of "Palm Leaf" Design, $17.49

Made of English semi-porcelain and consisting of the following pieces:

6 Cups	6 Bread and Butter Plates	1 Fruit Bowl
6 Saucers	1 Casserole	1 Cream Pitcher
6 Tea Plates	1 Cover	1 Cover
2 Platters	1 Sugar Bowl	1 Gravy Boat
6 Dinner Plates		1 Slop Bowl
6 Soup Plates		

One Only, 45-Piece Set, "Burton" Design, $16.98

Made from fine English semi-porcelain. The set consists of the following pieces:

6 Cups	Butter Plates	2 Covers
6 Saucers	6 Dinner Plates	1 Sugar Bowl
6 Fruit Nappies	2 Platters	1 Cover
6 Tea Plates	2 Casseroles	1 Cream Pitcher
6 Bread and		

Fuse Plugs, Reg. 2 for 25c, Wednesday 3 for 25c

In 10, 15, 20, 25 and 30 amp. size. They are a very handy thing to have around the house; you never know when you will need one. Wednesday .....**3 for 25c**

Matches, 3 Boxes for 35c

Dominion Silent Tip, non-poisonous Matches. Wednesday's price .....**3 boxes for 35c**

Stove Pipes, 28c Length

Made from heavy-weight metal in standard sizes. The price is, per length **28c**

MANITOBA POLITICS

WINNIPEG, Nov. 29.—(Canadian Press)—Fifty years ago last July Manitoba came into being as a province, and has since that time its history in the realm of politics has been a varied one. Its domestic affairs have generally been of a troublesome character, while its problems on a number of notable occasions have become issues of the first magnitude in the federal field. Its influence in this wider realm may also be partially guaged by the fact that to-day two out of the three party leaders hail from Manitoba.

In the early pioneer days the French and English elements were almost equal in strength, and politics had a distinctly racial aspect. Developements however, put the Anglo-Saxons in the ascendency. As the outset the province had a second chamber, and influences tended to model the methods of administration after those of Quebec. Its system of education was similar to the double baord idea of the latter province, and French and English were both accepted as official languages.

The representation in the first three leigslatures was pretty evenly divided, but after John Norquay, a native of the province succeeded Hon. R. A. Davis to the premiership the strength of the French element weakened, and in the succeeding election it represented only about a third of the house. Party disturbances followed, and in the general election of 1897 the French representation fell to about a sixth. The period of joint control then definitely ended. The French element however, again became prominent as a result of the legislation affecting language, and schools, but it was ten years later before this issue took a vital form.

The Norquay administration at the outset had abundant popular support, but the administration at Ottawa insisted on its right to disallow railway franchises guanted by his government. Serious disputes arose between the two conservative administrations with the result that a serious opposition developed in the legislature under the leadership of Thomas Greenway. It was ended in the Liberal party under the latter coming into power in 1888.

Recognizing the importance of the issues which had resulted in the defeat of Norquay the Ottawa administration made liberal concessions to meet the provinces wishes as regard to railways. Interest however, was soon changed as a result of the school question. Hon. Joseph Martin, then attorney general introduced a number of measures which terminated the use of the French language and introduced a national school system which did away with the prevailing Catholic and Protestants institutions.

The Manitoba school question was destined to dominate not only the provincial but the federal politics for the next ten years. An appeal to the privy council failed to upset the legislation, but a further derision from this body conceded the rights of the Dominion parliament to hear an appeal. The federal house passed a remedial order instructing the Manitoba legislature to make certain changes which in turn the latter body declined to make. The federal government failed in an attempt to pass remedial legislation with the result that the matter was made the issue of the federal elections of 1896.

The outcome was that long Conservative administration at Ottawa was brought to an end and the Liberal regime under Sir Wilfrid Laurier inaugurated. During this trying controversy the interests of the province were in the hands of Attorney General Clifford Sifton. One of the first sets of the Laurier administration was on certain concessions to recognize the right of the province to control its educational affairs.

The Greenway government succumbed in the election of 1899 when Hugh John MacDonald lead the Conservative to victory. The latter's administration, however, was but a prelude to the government over which Sir Rodmond Roblin presided. Under Sir Rodmond the Conservative party won four successive elections. Following the exposure of irregularities in connection with the new parliament buildings, this government resigned in 1915, and the following election gave an overwhelming majority to the Liberals under Hon. T. C. Norris.

Under the latter administration women were given the franchise, Manitoba being the pioneer among the provinces in this respect. Probition also came into affect, and the principle of proportional representation was accepted, and applied in the case of Winnipeg.

Manitoba first figured in the federal elections in 1872 at which time only four seats were allocated to the province. On that occassion three Conservatives were returned and one Liberal. In the elections held the following year however, the parties split even, but in the federal contests of 1878 the ratio returned to the 1872 standard the Conservatives winning three seats against the Liberals one.

Before the 1882 federal elections a redistribution had taken place from which the province obtained an additional seat. The results showed that the Liberal gained three seats to two obtained by the Conservative party. In 1877 however, the Pendulum swung the other way and four Conservative members went to Ottawa as against one Liberal. This ratio was maintained in 1891.

The redistribution which preceded the dominion elections of 1896, resulted in Manitoba being ganted seven seats. The results gave the Conservatives four seats, the Liberals two, while one independent was returned. In 1900 three Conservatives were returned to two Liberals. In the elections of 1904 the province had ten seats, seven of which went to the Liberals as against three to the Conservatives. Four years later, in 1908, this ratio was almost revered, the Conservatives taking eight and the Liberals two seats.

The reciprocity campaign of 1911 found sentiment in Manitoba apparently at variance with that recorded by the other two prarie provinces. The contests waged warm, but the final results showed the Conservatives had gained eight seats as compared to two won by the opponents. The popular vote in Manitoba at this date showed the Conservatives 40,356, Liberal 34,781 and independents 2,559.

In the memorable election of 1917, when conscription was the issue, Manitoba voted over-whelmingly for the Union government. Thirteen members were returned as an endorsation for the war policy of the Borden administration as against one Laurier-Liberal. The latter was Dr. J. P. Molloy, who was elected in the constituency of Provencher by a small majority. The present elections contest finds a new progressive party making a strong bid for support, while later candidates have also been nominated in the cities.

Easy To Try.

Why suffer the digging, twisting pains of backache? Solvax kidney taken regularly surely relieve such troubles. Sold by the Warne Drug Co., Limited, who guarantee them to give satisfaction or money refunded.

Price 50 cents. Mail orders filled direct by Booth's Hyomei Co., Listowel, Ont

Largest diamond ever found weighed one pound eight ounces.

Test wheels often for wobbling.

Avoid sudden stops, quick starts and skidding.

The life of an automobile depends on the way you treat it.

THE 4 HORSEMEN OF THE APOCALYPSE

The Home of Better Shoes

Evening Shoes

of a character that will add to the beauty of the Evening Gown. We have such Shoes in Leathers and Satins. All widths.

Prices--$7.00 to $12.00 Pair

D. C. GRANT, LTD.

330 GEORGE STREET ::: 'PHONE 367

MURINE FOR YOUR EYES

You Cannot Buy New Eyes

But you can Promote a Clean, Healthy Condition

Use Murine Eye Remedy "Night and Morning."

Keep your Eyes Clean, Clear and Healthy. Write for Free Eye Care Book.

Murine Eye Remedy Co., 9 East Ohio Street, Chicago

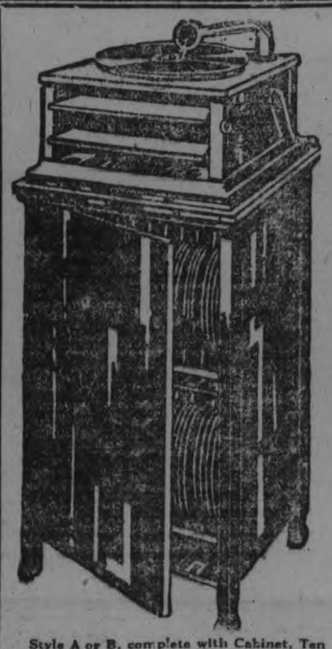

Style A or B, complete with Cabinet, Ten Selections, Needles, Oil, Brush, Oil, Etc., on the Easy Christmas Club Terms.

LET IT BE—

GLAD I DID

INSTEAD OF—

WISH I HAD

JOIN THE GREENE CHRISTMAS GRAFONOLA CLUB! We are accepting ONLY 25 MEMBERS on the special Club terms of $1 down to secure a fine Grafonola and complete outfit, and the number is being filled up fast.

ONLY $1 TO JOIN !

and secure this beautiful iustrument for your home this Xmas.

The J. M. GREENE MUSIC CO., LTD.

HOME OF GOOD MUSIC ::--:: CHARLOTTE STREET

Eat Heartily Without Dread

Eat Anything You Like and Don't Worry—Stuart's Dyspepsia Tablets Relieve Sour Stomach, Belching, Gas and Acid Conditions Due to Indigestion.

Simply Chew a Stuart's Dyspepsia Tablet After Meals—They Taste Good.

No matter what you eat or drink, even though it be just a glass of sweet milk, the stomach may rebel and sour almost immediately. In such cases one or two Stuart's Dyspepsia Tablets furnish the akaline effect to offset the acid condition. Quite often the stomach may be over-crowded with partially digested food.

A cold bottle of beverage at such times may add to the difficulty and there is gassiness, a billious taste, and other distresses due to indigestion. Travelle rs may save themselves much of the discomfort of wayside eating by having a box of Stuart's Dyspepsia Tablets with them as they can be had in almost any drug store throughout the U.S. and Canada.

TENDERS FOR GARBAGE REMOVAL

SEALED TENDERS addressed to the City Clerk, Peterborough, and endorsed "Tender for Garbage Removal", will be received up to five o'clock p.m. on Thursday, the 15th day of December, 1920, for the collection and removal of ashes, garbage etc. The area to be covered and other particulars may be obtained at the office of the undersigned. The lowest or any tender not necessarily accepted.

S. R. ARMSTRONG,
City Clerk.

4d 29 1 7 10 40

30 FLATS DESTROYED BY FIRE IN MONTREAL.

MONREAL, November 29. Canadian Press. — Thirty flats on Tenth Avenue, Rosemount, were destroyed by a fire this morning. Many families were rendered homeless., and a fireman was injured.

Nervous Trouble

Nervous troubles are, without a doubt, the mo t discouraging form of sickness to the sufferer. You are tired and ill but cannot say what is wrong, no pain except frequent headaches, you are fretful, cross and irritable without a cause, no ambition or desire to continue your daily routine, you feel a picking or itching of the limbs or body and feel that some terrible calamity is about to overcome you, cannot enter into your former pleasures and prefer solitude to the company of your friends. In such cases the whole nervous system is deranged and requires the most careful attention. Take one of Dr. Henderson's Herb Tablets every night or every second night and if there is any tendency to Stomach trouble take one Special Stomach Tablet three times a day before meals.

For sale at Warne's Drug Store, 25c, 50c and $1.00 per box.
The Henderson Herb Co., Toronto.

ELECTION NEWS

THE UNEMPLOYED.

Peterborough, Ont.,
Nov. 29th, 1921.

The Corporation of the City of Peterborough.

Sirs,—Will you be good enough to inform me what measures have been taken to accept the offer of the Dominion Government to relieve unemployment by contributing one-third, the Provincial Government to contribute one-third, and each municipality to contribute one-third for the relief of unemployment on public works. The time is now rapidly arriving for the acceptance of this offer, and I would strongly urge upon all municipalities with which I am concerned in this Riding that public notice be given so that people who are out of employment may immediately have the opportunity of relieving their distress.—Yours truly,

J. H. Burnham.

MEETING ON THE FOURTH LINE.

Last night Mr. G. N. Gordon and County Treasurer E. M. Elliott spoke at the Fourth Line of Smith Township and had a very good meeting. Seventy-two persons were present. Mr. T. L. Young was chairman. Mr. Elliott said that during ten years of Mr. Burnham's time, little had been done to complete the Trent Canal, while in one session, Mr. Gordon had succeeded, largely through his own efforts, in influencing a vote of about a quarter of a million dollars for the Trent Canal, in this district.

In addition to that, Mr. Elliott said, he was an active, energetic, hard fighting and hard hitting business man, who went after things in a most vigorous style, and did not hesitate to go right to headquarters for anything he felt he should get for his ridjng.

He cited the instance of Mr. Gordon putting up a fight against the taxation on flour, oatmeal, bran and shorts, which would make the cost of production higher for both the working man, and the farmer, and he claimed that Mr. Gordon's view of keeping down the cost of living, by taking the tax off, was a proper and sensible one. In addition to that, he dealt with the issues of the day, so that as they are related to the farmer and the community at large, and claimed that, if the farmer was provided with wider markets for his surplus production, then he in turn would buy from the manufacturer, and the working man would be kept busy providing for the home market.

Mr. Gordon went into the failure of the Government to take care of the needs of the people, as they arose.

The Mail Carriers.

The mail carriers, according to Mr. Gordon, both in the city and rural districts, had received shabby treatment from the Government, and the Postmaster-General had not been sympathetic with them. Mr. Gordon made a particular appeal to the women who were present, that they should exercise their franchise in the interests of good government, in the effort to shut out monopolies, mergers and combines, in the restraint of trade. He quoted Mr. Meighen's statement in the House of Commons, that the duty on agricultural implements should be reduced, and referred to Hansard of 1910, page 1915, but he said that Mr. Meighen had now changed his opinion, and refused to refer to his motion in the House of Commons for a reduction of the tariff of certain articles of production.

Mr. Gordon quoted Mr. Burnham's utterances, showing that Mr. Burnham had stated that the Meighen party did not represent the Conservative party, and, in fact, did not represent anybody, and that Mr. Burnham would not rest until he had wrecked this party which he now is supporting.

Mr. Gordon said that Mr. Burnham had turned a hand spring with more agility than one would think a man of his age could do, and that he was now supporting a Government which he claimed, last February, was nothing more than a buccaneering outfit.

HON. MACKENZIE KING REPLIES TO THE G.W.V.A.

OTTAWA, November 29. Canadian Press. — In his reply to C. G. MacNeil of the Great War Veterans, issued to-day, Hon. Mackenzie King expressed himself as in favor of the principles underlying the questions placed before him in the Great War Veterans' Association questionnaire.

"I have never felt that the Parliament just dissolved," he says, "was sufficiently representative in character to do justice to any question of great National Importance, and in particular any matter bearing upon the reestablishment of soldiers, which is entirely a post war problem."

MEIGHEN TURNS GUNS ON JAMES MURDOCK

OWEN SOUND, Nov. 28.—(Canadian Press.)—An attack on James Murdock, Liberal candidate in South Toronto and former member of the Board of Commerce, featured the first of the speeches which Premier Meighen made here last evening.

"Mr. Murdock wrote a letter of vague humbug, intimating that he was being held down or scolded," said the Premier. He was told: "You name any Minister of the Crown who did what you say he had no right to do, tried to interfere with the working of law, make that charge and we will give you an investigation before the House rises."

ANSWERS TO CORRESPONDENTS:

MARTHA—Housework and washing is only an excuse for red and ugly hands. I know a great many women who do all their own housework and yet have beautiful white hands. They use what I use, CAMPANA'S ITALIAN BALM. It is the most wonderful thing in the world for preventing chapping and redness of the hands. I wouldn't be without it. Keep a bottle of CAMPANA'S ITALIAN BALM on your bathroom shelf and rub a little on your hands every time you have had them in water to do cleaning. It will soften and whiten them and will protect them from wear and tear of housework. You can buy CAMPANA'S ITALIAN BALM at any Druggist. 40c a large bottle.

MARGARET

POLICE BATTLE WITH STRIKERS; MANY HURT

NEW ORLEANS, Nov. 29.—(Canadian Press).— Two hundred and fifty policeman battled for an hour yesterday with union sympathizers of striking river front workers. The battle extended over a space of five blocks. Numerous arrests were made and a number of injured were sent to hospitals.

New Medicine Relieves Thousands of Sufferers

EMULSIFIES THE WASTE IN BOWELS, STOPS HEADACHES, INDIGESTION, CONSTIPATION, RHEUMATISM, KIDNEY PAINS, ETC.

The new medicine is called Tanated Calomel and is the only medicine that acts upon the Liver. The bile is excreted into the bowels, forming an emulsion and causing a natural and easy movement of the bowels. Doctor say take one tablet before meals or two at bedtime and in a few hours your aches and pains will disappear and you will feel 100 per cent. better. The poisonous waste which collects in the bowels poisons the whole system and is the cause of 90 per cent. of the sickness of today. Always keep a few Tanated Calomel tablets on hand and take a few when you are not feeling well. For sale by F. C. Webber, Charlotte street.

IN MEMORIAM.

FRY—In loving memory of Marjorie, only daughter of Mr. J. W. Fry, Peterborough, who passed away November 29th, 1920.

Asleep in Jesus.

Sleep well, sleep well, until His Kingdom comes.
"The ransomed of the Lord shall then return,"
And he shall bid thee waken out of sleep.
A Highway shall be there, a Way of Life,
And thou, dear heart, with joy shall walk thereon,
Up, up, until perfection's goal is won,
When there shall be no pain, nor any death,
When God's dear hand shall wipe all tears away.
In this blest hope I lay thee down to rest;
Good-night, dear heart, 'twill not be long, sleep well!

—A Friend.

IN MEMORIAM.

SMITH—In loving memory of Wm. H. Smith, who died November 29th, 1918.

Memory keeps our dear one near us,
Whom God called three years ago,
Love and remembrance last forever,
We think of him where'er we go.

—Inserted By His Wife and Son Allan.

IN MEMORIAM.

In loving memory of Mrs. D. Forsyth, who passed away Nov. 29, 1920:

Days of sadness still come o'er us,
Tears of sorrow often flow,
Memory keeps my mother near us
Whom God called a year ago.
There is a link Death cannot sever
Love and remebrance last forever.

—Inserted by Husband and Son.

SHIPPED 300 DEER.

BANCROFT, November 29. — Deer in this district have been plentiful this season, and hunters have had good luck, shipping nearly 300 deer from Gilmour Station. One moose shot in the wilds north of Maynooth was among the complement.

Genial—meaning cheerful, agreeable, pleasing.

With all the qualities of a friend and every lasting grace.

Conforting—refreshing—fragrant—delightful—

—P.M. all over

PHILIP MORRIS
NAVY CUT CIGARETTES
10 for 15¢ 25 for 35¢

Baby's Own Soap

VOICE OF THE PEOPLE

To the Editor of The Examiner.

Might I say in reply to a query addressed to me through your columns under date of Nov. 25 and signed by Mr. Jos. O'Conner that the Chairman of our meeting held in Douro on Nov. 21, Mr. Micheal Walsh, was for 13 years in municipal life in the township of Douro, being Reeve and County Councillor 6 years of that time. The fact that Mr. Walsh never was defeated at the polls shows to what a unique extent he held the esteem and confidence of the citizens of Douro.

Might I point out also that Mr. Walsh was instrumental in forming the Farmers' Club, being President of that body of Indian River, but he looked upon it at all times as an economic rather than a political organization.

The fact that the Liberal administration always fought for the rights of the farmers, both while in power and in opposition and went down to defeat attempting to obtain wider markets for the Canadian farmers, warrants the support of every man and woman engaged in the occupation of agriculture.

Might I also ask Mr. O'Conner if he has worked less or sweated less since the Drury Government came into power in Ontario, or if he conscientiously believes that that condition would be improved if Mr. Crerar, who with Mr. Meighen advocated and voted for the policy of concealing from the people the expenditures of the Canadian National Railways and is President of the greatest grain combine in Canada, were Premier of this Dominion?

Thanking you, Mr. Editor, for your valuable space I am,

Faithfull yours,
JOHN A. DEWART.
Indian River, Nov. 28.

Sir,—Mr. Scott in his letter in Friday's issue seems a very hard man to satisfy. In the last bye-election he was very wrathful because a labour man entered the field; and now Mr. Burnham holding meetings and asking people to vote for him does not suit him either He seems to be particularly sore because Mr. Burnham reads and understands his Scripture and is not a prohibitionist. I understand Mr. Burnham issued a challenge some time ago and promised a sum of money to any institution, named by the person that would prove their case of prohibition from a Scripture point of view. He had a couple from a scientific point but none from a Scripture point, perhaps Mr. Scott will oblige.

In conclusion I would recommend Mr. Scott and any others that favour telling God He did wrong in making the world and all that in it is:—to read carefully Matt. 12: 31-32 vrse and what led up to that statement been made. Compare it with what the fanatic is doing to-day and see if it is not identical.

Yours truly,
F SCHOALES,
118 Monaghan Road, City.

Breathe In Health.

That cough or cold in the head can by ended easily by Hyomei. No stomach dosing. Breathe it through the nose and mouth. Money back if it fails. For sale by Warne Drug Co.

Priec $1.00 for complete Outfit. Extra bottles 50c. Mail orders filled direct by Booth's Hyomei Company, Listowel, Ont.

HOPE FOR IRISH PEACE.

LONDON, Nov. 29.— (Canadian Press.)— Hopes still held for Irish peace.

For Rheumatism

The Original Product
BAUME BENGUE
Beware of Substitutes

RELIEVES PAIN
$1.00 a tube, at your dealer's, or by mail
The Leming Miles Co. Limited, Montreal

MARRIAGE LICENSES

In the last two weeks, nine marriage licenses have been issued by Mr. S. R. Armstrong. They are:

Nov. 14—Wm. W. Nichols to Emerita Blade, both of Bridgenorth.

Nov. 17—Walter H. Rowe to Hannah L. Reynolds, both of Bethany. Raymond C. Hunt, of Harvey Township, to Hazel M. Harrison, of Smith Township. Wm. A. Boate, of Ennismore, to Cora L. McBride, of Emily Township.

Nov. 19—Ernest L. Ainslie, of North Monaghan, to Eva J. Booth, of Peterborough.

Nov. 22—Walter H. McGee to Madeline M. Baptie, both of Peterborough. Thos. H. Robertson to Etta I. Giffod, both of Peterborough. Lawrence E. McCracken to Victoria A. Jory, both of Dummer.

Nov. 23—Sherman E. Graham to Florence V. Hayton, both of Peterborough.

MEMORIAL WINDOW TO MOTHERS AND WIVES.

KINGSTON, November 29.—The Memorial Hall here, to keep far ever green the memory of men and women who gave their all in the Great War, is rapidly nearing completion. The last handsome memorial window in commemoration of mothers and wives, and contributed by Mayor H .C. Nickle, has been placed in position. Of handsome design, it displays a verse from the pen of Miss Agnes Machar, of Kingston:

"Long may our Great Britain stand,
The bulwark of the sea;
But Canada, our own dear land,
Our first love is for thee."

THE 4 HORSEMEN OF THE APOCALYPSE

For a Complete Stock of *Automobile Skates* See

White Bros., 174 Hunter Street, W. *Open Evenings*

Full line of Winter Sporting Goods. *Skate Grinding of the Better Kind*

Announcement

ON AND AFTER

Monday, Dec. 12th, 1921

The 8% Cumulative Preferred Shares of

RED ARROW TIRES, Ltd.

Will be sold at a Price of $110 per Share (par value $100). There will continue to be given with each Share of Preferred 10 Shares of Common Stock as well as the discount privileges embodied in the RED ARROW MERCHANDISING PLAN.

Peterboro Securities Co.

This Advertisement is Published as a matter of record.

Barrie's Limited

LADIES' READY-TO-WEAR DEPARTMENT

Getting Ready For Christmas

In fact our Christmas began weeks ago with the planning and assembling of stock, to anticipate the Christmas wants of our patrons.

And again we make this suggestion long proved "worth while," that early selections are the only assurance against last-minute disappointments. Below will be found a few of the many dainty, practical, articles "This Store" has to show you.

Kimonas

WHAT COULD BE MORE DESIRABLE than one of these Dainty **KIMONAS,** which we show in Cotton Crepe, of fine quality. Made in three styles, slip-on and open front, adorned with ribbon, shirrings, buttonholed edgings, and dainty Embroidery. The colours are Mauve, Pink, Rose, and Copen.

The Price—$3.50

A DELIGHTFUL CONFECTION—Made in Box-loom, a new and beautiful Cloth. Colours are Rose, Copen, China Blue, Pink, and Mauve. The styles, slip-on and open front, and the trims "Something New" in Embroidery and Ribbon. **The Price—$6.50**

A BEAUTIFUL CREPE-DE-CHINE MODEL—in slip-on style, quite distinctive in cut and embroidered in French Knots. The colours are Rose, Salmon, Copen, and Mauve. **Priced at—$13.00**

A DAINTY AFFAIR IN WASH SATIN—Beautifully embroidered and trimmed with ribbon shirrings. The styles are varied, all equally attractive. The colours are Black, Rose-Pink, China Blue, Copen, and Salmon. **The Price—$14.00**

A CHARMING BREAKFAST COAT—which can be had in four different styles. The materials are Shot Taffeta and Wash Satin. The colours are Blue, Rose, and Mauve. They are adorned with quilting, puffing, shirring, and dainty hand-made flowers. **The Price—$12.00 to $17.00**

May We Also Suggest one or more of these "DAINTY UNDIES," so dear to the "Feminine Heart":

A CAMISOLE—always an acceptable Gift. Made in Satin, Habutai, Crepe de Chine, and Georgette. Colours — Flesh, White, Blue, and Mauve, Price $1.50 to $4.25

KNICKERS AND BEAUTY BLOOMERS—
In Habutai .... $3.00 to $4.50
Italian Silk .... $3.50 to $7.50
Silk Jersey $6.00
Satin ..... $6.00 to $8.00
All colours.

ITALIAN SILK VESTS — In round neck and strap style ..... $3.00 to $5.95
In Habutai $2.50

PRINCESS SLIPS— for Evening and Daytime wear—
Habutai $4.00
Satin $8.00

ENVELOPE CHEMISE — in variety of dainty styles —
Satin ..... $3.50 to $4.50
Crepe de Chine $4.25 to $7.25
Crepe-de-Chine $4.25 to $7.25
Silk Jersey.... $7.00 to $10.00

GOWNS—Delightfully styled—
In Satin ..... $5.95 to $13.00
Habutai ..... $5.50 to $10.00
Crepe de Chine ..... $6.25 to $13.50

BOUDOIR CAPS—in variety of pretty styles $1.00 to $4.25

JUST ARRIVED—
Charming Gowns and Envelopes, in "Philippine." Hand-made. Fine Batiste is the material.
Priced from.... $4.50 to $7.50

Barrie's LIMITED

Phone 340

"BULL-DOG DRUMMOND"

BY "SAPPER" (CYRIL McNEILE)

(Continued from Yesterday.)

III

Hugh turned back into his own room and lighting a particularly noisy pipe, sat down in his own special chair, where James Denny found him five minutes later, with his hands deep in his pockets, and his legs crossed, staring out of the window. He asked him about lunch twice without result, and having finally been requested to go to hell, he removed himself aggrievedly to the kitchen. Drummond was under no delusions as to the risks he was running. Underrating his opponent had never been a fault of his, either in the ring or in France, and he had no intention of beginning now. The man who could abduct an American millionaire, and drug him till he was little better than a baby, and then use a thumbscrew to enforce his wishes, was not likely to prove overscrupulous in the future. In fact, the phit of that bullet still rang unpleasantly in his ears.

After a while he began half-unconsciously to talk aloud to himself. It was an old trick of his when he wanted to make up his mind on a situation, and he found that it helped him to concentrate his thoughts.

"Two alternatives, old buck," he remarked, stabbing the air with his pipe. "One—give the Potts bird up at Berners Street; two—do not. Number one—out of court at once. Preposterous—absurd. Therefore—number two holds the field." He recrossed his legs, and ejected a large wineglassful of nicotine juice from the stem of his pipe on to the carpet. Then he sank back exhausted, and rang the bell.

"James," he said, as the door opened, "take a piece of paper and a pencil—if there's one with a point—and sit down at the table. I'm going to think, and I'd hate to miss out anything."

His servant complied, and for a while silence reigned.

"First," remarked Drummond, "put down—'They know where Potts is.'"

"Is, sir, or are?" murmured Denny, sucking his pencil.

"Is, you fool. It's a man, not a collection. And don't interrupt, for Heaven's sake. Two—'They will try to get Potts.'"

"Yes, sir," answered Denny, writing busily.

"Three—'They will not get Potts. That is as far as I've got at the moment, James—but every word of it stands. Not bad for a quarter of an hour, my trusty fellah—what?"

"That's the stuff to give the troops, sir," agreed his audience, sucking his teeth.

Hugh looked at him in displeasure. "That noise is not, James," he remarked severely. "Now you've got to do something else. Rise and with your well-known stealth approach the window, and see if the watcher still watcheth without.'

The servant took a prolonged survey, and finally announced that he failed to see him.

"Then that proves conclusively that he's there," said Hugh. "Write it down, James: four—'Owing to the watcher without, Potts cannot leave the house without being seen.'"

"That's two withouts, sir," ventured James, tentatively; but Hugh, with a sudden light dawning in his eyes, was staring at the fireplace.

"I've got it, James," he cried. "I've got it. . . . Five—'Potts must leave the house without being seen.' I want him, James, I want him all to myself. I want to make much of him and listen to his childish prattle. He shall go to my cottage on the river, and you shall look after him."

"Yes, sir," returned James dutifully.

"And in order to get him there, we must get rid of the watcher without. How can we get rid of the bird—how can we, James, I ask you? Why, by giving him nothing further to watch for. Once let him think that Potts is no longer within, unless he's an imbecile he will no longer remain without."

"I see, sir," said James.

"No, you don't see anything. Now trot along over, James, and give my compliments to Mr. Darrell. Ask him to come in and see me for a moment. Say I'm thinking and daren't move."

(To be Continued)

LAND SOLD FOR ARREAR OF TAXES

ANNUAL DISPERSAL OF THE PROPERTIES LISTED WITH COUNTY CLERK, UPON WHICH TAXES HAVE BECOME DUE.

J. S. Digman, coal dealer, Toronto, was the heaviest bidder at the County Treasurer's annual sale of lands for taxes at the Court House. His accounts totalled $325.85. Other buyers were J. T. O'Connell, T. E. Bradburn, W. H. Meredith, W. Stocker and O. de Laplante. Most of the Monaghan properties put up for sale were taken, and Mr. Dingman bought extensively in the northern townships. In some instances the owner was simply bidding in the amount due against the property in order that he might retain possession of it. Mr. O'Connell's bill for the lots he bought was $180.65. His purchases were quarter acre parcels on lot 13, con. 11, North Monaghan, and on lot 12, con. 12. Mr. de Laplante bought $61.20 worth of County Clerk Elliott's offerings. This was all in Monaghan on lot 12, con. 11 and lot 9, con. 8. Mr. Stocker paid $43.28 for his two purchases, one on lot 12, con. 11, and the other on lot 14, con. 11. T. E. Bradburn paid $8.95 for half an acre on lot 45, con. 14 in Smith township, and Harry Meredith's account for two Smith parcels was $27.00.

The adjourned sale will be held on Wednesday, December 7, beginning at 10 a.m.

Council Meeting.

The concluding session of the County Council for this year will be held next week, beginning on Wednesday, the day after the election.

The business of selecting jurors required the attendance of the Warden and the County Clerk this week and consequently forced the convening of the Council until the later date. Usually the members are called together, but on this occasion the Tuesday is election day, and naturally the Warden realized that all the members were anxious to cast their votes in their own polling places that day. As for himself he will be scrutineer at Belmont town hall for the U.F.O. candidate, G. A. Brethen, where he also presided in the provincial election and turned the traditional Conservative majority upside down, giving McDonald a big vote and leaving Jim Thompson a mere handful.

CANADIAN TEACHERS IN POOREST SCHOOLS

PARTY VISITING ENGLAND DEPRESSED SURROUNDINGS

LONDON, Nov. 29.— (Canadian Press Cable.)—Seventy-seven Canadian teachers who recently arrived here to gain experience in English school, are for the present teaching in the poorest of the London schools, although they had hoped to take spells in teaching in schools in other centres. Some of them are rather depressed by the squalid surroundings of these London schools and they find the scholars more difficult to manage than their pupils at home.

THE 4 HORSEMEN OF THE APOCALYPSE

Investment Pitfalls

In a very few minutes one can put into an investment savings which represent years of thrift and hard work.

Is it not then wise to take every precaution? The pitfalls of investment are more numerous than real opportunities to make money.

The prudent thing to do is to inquire at some trustworthy source for advice on any proposed investment.

Part of the service of Aemilius Jarvis & Co., Limited to their clients is advice on investments.

Thousands of clients large and small in thirty years have been making their investments through this house.

Write for the Investment Guide.

Before you invest, consult us.

Æmilius Jarvis & Co. LIMITED
ESTABLISHED 1891
Jarvis Building, 103 Bay Street, Toronto, Canada
35 Copthall Avenue, London, E.C.2, Eng.
Ottawa, Canada
INVESTMENT BANKERS

22

HEDLEY SHAW DEAD.

TORONTO, Nov. 29.—(Canadian Press.)— Hedley Shaw, vice-president and managing director of the Maple Leaf Milling Company, and president of the Hedley Shaw Milling Company of Medicine Hat, died at his residence here this morning.

LIVE STOCK.

TORONTO, November 29. Canadian Press. — Receipts were 1282. Choice butcher steers $6 to $6.50; butcher cows, medium, $3 to $4. calves, $10 to $11. lambs, $9 to $10; hogs, selects, $9.15 to $9.50.

THE FAMOUS

Thermos Heating System

Comfort in the home is one of the worth while things of life.

The ECONOMY pays for the COMFORT.

A. J. LA FAY
136 HUNTER STREET

Say It With Music—This Christmas

JOIN THE

Gerhard Heintzman Christmas Club

November 30th to December 17th

Here is Good News for those who are thinking of giving a PHONOGRAPH for a Christmas Present.

This is the first time that there has been a CHRISTMAS CLUB for the **Gerhard Heintzman Phonograph** in Peterborough. The first time that the beautiful Gerhard Heintzman 'Period' Models have been offered in this way.

It is to your advantage to join the GERHARD HEINTZMAN PHONOGRAPH CHRISTMAS CLUB, for the following reasons:

Just a Small Sum Down

You simply pay a small sum down, choose your Gerhard Heintzman Phonograph, and it will be set aside and delivered on Christmas Eve, or whenever desired. Then pay for it on delivery, or arrange for convenient terms with us.

By choosing your Phonograph between 30th November and 17th December—before the Christmas rush—you have the widest choice of Models, now at their best display in our Jewellery Store.

If there is any particular Model of Gerhard Heintzman Phonograph you desire, and we do not have it in stock, we will order it for you and have it in time for Christmas.

We have cuts of all Gerhard Heintzman Models—15 in number, others.

Beautiful "Period" Models

The "Period" Models are in a class by themselves, viz., "Louis," "Queen Anne," "Sheraton," "Adam," and

The GERHARD HEINTZMAN is the Phonograph Beautiful — designed to appeal to the eye as well as the ear. It is the choice of artistes, as well as of musicians.

Drop in to our Jewellery Store, and hear the GERHARD HEINTZMAN. Join the CHRISTMAS CLUB. Select your Model NOW.

The Ideal Gift

Whether it is a Gift to the Family, the Son's Gift to the Mother, or the Husband's Gift to the Wife — the GERHARD HEINTZMAN is the ideal Gift. It is certain to give pleasure on Christmas Day and for years to come.

E. V. WARNE

Jeweller, etc. Peterboro Dealer for Gerhard-Heintzman Pianos and Phonographs

325 GEORGE STREET

Drive In Comfort This Winter

Before you go through all the mental anguish, worry and trouble caused by the failure of your battery in cold weather, drive around to our service station. We can save you all this inconvenience by putting a Willard Threaded Rubber Battery on your car.

This battery is built with Threaded Rubber Insulation between the plates, to resist the Canadian climate. Threaded Rubber Insulation does not crack, warp or split like ordinary wood separators but withstands low temperatures, uneven roads, and long trips.

Threaded Rubber Insulation doesn't require renewal. It assures you of more miles of comfortable driving per dollar.

If you expect to lay your car up, ask us about our winter storage plan.

Grant & Thorpe
418 George Street
Telephone 798

Official Service Station of the
Willard STORAGE BATTERY COMPANY of Canada LIMITED

BIG DISH SALE

5c

This will be the BIGGEST CROCKERY SALE ever held in Peterboro. Never before and never again, will you see such BARGAINS IN CROCKERY. Sale starts November 25th and ends December 1st. Come early and so get the biggest assortment to choose from. Some lines are limited and will be gone after the first day or two of the sale. Purchases of three dozen lots will be sold for $1.50. You may have your choice of Porridge Bowls, Salad Dishes, Tea Plates and Saucers. This is a splendid opportunity to do your Christmas Shopping in Crockery.

THIS SALE WILL BE HELD AT
221 HUNTER STREET

It's a Marvel!

THE

Pipeless Furnace

If you have to install a Furnace this season, ask us for the names of a dozen Peterborough Householders who are delighted with this wonderful Pipeless Heater.

Ask us all the questions you like. Full particulars with pleasure.

ARCHIBALD & RICHMOND
Sanitary Plumbers and Heatere
389 Water St. Phone 1149J

SALE OF

Leather Goods

HORSE BLANKETS, ROBES, HARNESS MITTS & GLOVES

Good Time to Buy Now

Prices Marked Down For

Leather Bags	*Music Cases*
Club Bags	*Watch Straps*
Suit Cases	*Shopping Bags*
Leather Purses	*Bill Folds*
Wallets	*School Bags*
Coin Purses	

And all other Leather Goods.

$2.75 Suit Cases, only $1.75

CHRISTMAS ONLY FOUR WEEKS AWAY

W. H. ROBERTS
182 Simcoe St. Phone 1376J

Renew Your Subscription.

Rediscovering Israel's Lost Tribes in China

Pictorial Story of the Supposed March of Israelites to Japan Partly Taken from Ancient Records.

Internationally Prominent Jews Now Are Seeking to Prove That the Survivors of a Vanishing Race in the Funiu-Shan Hills Are the Fabled Wanderers of Biblical Story.

WILL Palestine—the old and new Zion of the Jews—be the means of bringing back into the ever-moving stream of history the fabled lost tribes of Israel? A number of wealthy European and American Jews, among them being Sassoon, the London banker, evidently think so. As an earnest of their belief, these Jewish leaders have not only arranged for the repatriation of all their fellow-worshippers in China, but are now providing for a special research into the history and culture of a strange colony of Chinese Jews, who for thousands of years have been hidden among the Funiu-Shan hills of China near the town of Kai-Fung Foo.

These people are not merely Chinese who have embraced Judaism. They are Jews who were born in China of ancestors who can be traced back to the Han dynasty, some two centuries before the Christian era. In their worship and their written language they are almost purely Hebraic. Racially they are of mixed blood. In their features are the obvious signs of a Chinese heritage, but the Jewish element is equally apparent.

Whence came these hybrid people nobody can say. But the conjecture which has been freely made ever since the knowledge of their existence came to light, is that they are a part of those ten restless tribes who wandered away from the homeland in Palestine and Egypt and who were lost from sight of the world, from that time forth. It is this theory that the wealthy Jews who have been aiding the Zionist movement propose fully to investigate. Toward that end they have employed philologists, archaeologists, ethnologists and historians. All available evidence will be sifted in the hope that the romance of these wandering tribes may be bound up into the general fabric of Jewish culture—in the hope that the arts and the crafts and the ideals which they must have developed, may be recaptured for the benefit of Israel's posterity and the world.

It is estimated that more than a million of these Chinese Jews lived in and about the town of Kai Fung or Kai-Fung-Foo at one time. At the present, however, there is but a pitiable remnant left. Not more than 500 at the most, compose the colony who still worship at their synagogue in the reaches of those desolate hills and order their lives according to the Mosaic law. Famine, pestilence and loneliness, no doubt, have got in their work. Whether they are capable of being rejuvenated as a race, even if their culture is saved, is a matter of doubt.

The western world knew nothing whatever of these people until the middle of the 17th century. It is told that a certain Fr. Matteo Ricci, an aged Jesuit missionary stationed in Pekin, was amazed one day when a strange-looking, dusty pilgrim stopped at his door and told him that they worshipped the same God. The stranger gave his name as Ngai. He had seen a picture of the Virgin with the Christ in her arms and knowing nothing of the Christian cult supposed it to be a likeness of Rebekah, with either Esau or Jacob in her arms.

Ngai told Fr. Ricci that he had come from Kai-Fung-Foo where there were many more of his brethren in dire poverty "without synagogue and without rabbi." It was this last that furnished a clue to the identity of these people. Fr. Ricci, being too old to travel, sent a Chinese convert to Kai to investigate. The convert reported that the story told by Ngai was true in all particulars.

Photo Above—Type of Chinese in Which the Jewish Features Are Plainly Evident, Reproduced from a Print Published in 1879.

At Right—The Chair of Moses in the Synagogue of the Chinese Jews Near Kai-Fung-Foo.

Traced to 206 B. C.

The news of this colony worshipping in synagogues in and about Kai-Fung-Foo inflamed the Jews of the world with excitement. The thought was then inspired that these people might be the Ten Lost Tribes. Investigations were begun. It was discovered that two Mohammedan travelers had visited these Chinese Jews and had written of them as "Jews that have been settled in that empire since time immemorial." Talmudic scholars reported that the Jews had been in China as far back as the Han dynasty, about 206 B. C.

Chinese records of 1329 and 1354 A. D. mentioned the Jews and put their number at about 1,000,000, scattered in various parts of the empire, but concentrated at Kai, where they had a fine synagogue.

None of these facts resulted in any material help being given the starving remnants at Kai until 1842, when James Finn, British consul at Jerusalem, interested the Jews there and a letter was dispatched to the Chinese colony asking for facts in detail. The reply did not reach Jerusalem until 1870. It announced the utter destitution of the 40 remaining families whose names, according to this communication, were Chang, Ai, Chao, Tuh, Shih and Kao with various combinations.

In the mean time the Rev. W. A. P. Martin, representing the American Bible Society, had gone to Kai and seen with his own eyes. He returned to Pekin, where he interested Dr. Williams, then charge d'affaires of the United States. The latter went to Kai and returned with a scroll, written in ancient Hebrew on goatskin, containing the entire books of Genesis, Exodus and Leviticus as far as the 18th chapter. This scroll, between 900 and 1000 years old, is now in the Public Library in New York city, and a photographic copy of part of it is reproduced on this page.

The scroll, which is 70 feet long and 23½ inches wide, is in a state of wonderful preservation. The leather is soft, free from imperfections and pliable. The writing, which is faded, is wonderfully executed—done with loving care and accuracy. Each letter stands out like a cameo from the dim past—an echo of the glory that was!

Dr. Martin also brought with him a copy of an inscription he found on the ruins of the temple at Kai, reading:

"Seventy families came from western lands offering tribute of cotton cloth to the Emperor, who allowed them to settle at Kai."

Further researches by Dr. Martin revealed that the synagogue was erected by "a certain

The Chinese Jews Copied by Hand in Hebrew Characters on a Leather Scroll the Old Testament up to the 18th Chapter of Leviticus. Above Is a Reproduction of a Part of That Scroll.

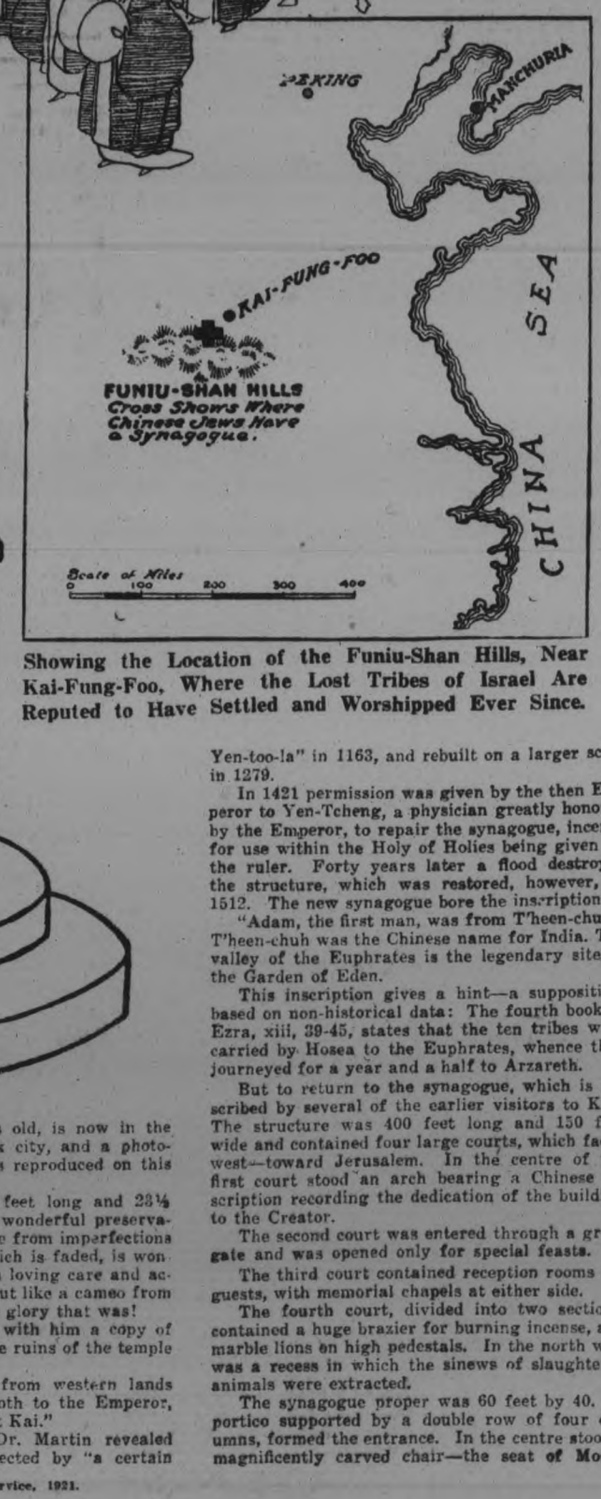

Showing the Location of the Funiu-Shan Hills, Near Kai-Fung-Foo, Where the Lost Tribes of Israel Are Reputed to Have Settled and Worshipped Ever Since.

Yen-too-la" in 1163, and rebuilt on a larger scale in 1279.

In 1421 permission was given by the then Emperor to Yen-Tcheng, a physician greatly honored by the Emperor, to repair the synagogue, incense for use within the Holy of Holies being given by the ruler. Forty years later a flood destroyed the structure, which was restored, however, in 1512. The new synagogue bore the inscription:

"Adam, the first man, was from T'heen-chuh." T'heen-chuh was the Chinese name for India. The valley of the Euphrates is the legendary site of the Garden of Eden.

This inscription gives a hint—a supposition, based on non-historical data: The fourth book of Ezra, xiii, 39-45, states that the ten tribes were carried by Hosea to the Euphrates, whence they journeyed for a year and a half to Arzareth.

But to return to the synagogue, which is described by several of the earlier visitors to K'ai. The structure was 400 feet long and 150 feet wide and contained four large courts, which faced west—toward Jerusalem. In the centre of the first court stood an arch bearing a Chinese inscription recording the dedication of the building to the Creator.

The second court was entered through a great gate and was opened only for special feasts.

The third court contained reception rooms for guests, with memorial chapels at either side.

The fourth court, divided into two sections, contained a huge brazier for burning incense, and marble lions on high pedestals. In the north wall was a recess in which the sinews of slaughtered animals were extracted.

The synagogue proper was 60 feet by 40. A portico supported by a double row of four columns, formed the entrance. In the centre stood a magnificently carved chair—the seat of Moses.

It was covered with embroidered cushions, on which rested the scroll of the law while being read to the congregation.

At the extreme end was the Holy of Holies, totally dark, which contained the Ark and thirteen scrolls of the law, to represent the thirteen tribes of Israel, each in a separate case.

But the Chinese Jews are not the only remnants of the early wanderers still to be found in the mystic East, for in Japan there are distinctly Jewish types. Norman MacLeod, prolific writer on eastern affairs, whose history on ancient Japan was published in 1879 in Tokio with the consent of the Japanese government, asserted that at least one of the lost tribes had settled in Nippon.

Other scholars point to the prophets of Israel who said that the lost tribes would live in a far-off isle, speak a strange tongue, yet worship the true God.

Similarity of Jap and Jew

MacLeod calls attention to a set of strange coincidences: He asserts that the Shindia, or holy class among the Japanese, are descended from the lost tribes.

The first king of ancient Japan, 730 B. C., was Osee.

The last king of the Jews, who died in 722 B. C., was Hosea. Shinto temples in Japan are divided into a holy and a most holy place. Japanese priests wear linen dress, a bonnet and breeches, like the Jewish priests of old. Furthermore, ancient Jewish temple instruments are used in Shinto temples. Then, too, the Jews formerly worshipped their ancestors, as do the Shintoists of today.

The Japanese themselves hold that they are not of the yellow race, but a mixture of races. Dr. Toyokichi Iyenaga, pupil of Woodrow Wilson when the latter taught at Johns Hopkins, and himself a lecturer on political science at the University of Chicago for eleven years, asserts positively that the Japanese are more white than anything else.

The Japanese claim that their ancestors came from central and southern Asia. The historian Kaempfer, describes them as descendants of the builders of the Tower of Babel. Hyde-Clark, an English authority, thinks their forebears were Turano-Africans, who traveled through Egypt, China and Korea to Japan. Others think the Japanese of Malayan descent. Hisho Saito, a Japanese scholar, in his "History of Japan," traces the present-day Japanese back to the Ainus, who are white and whose ancestry is undoubtedly Caucasian. He admits an admixture of Malayan and Korean blood.

Josef d'Autremer, a French savant, thinks the Japanese descended from Siberian tribes. His philological deductions point to a language association with that of the Finno-Turkish group (the Turks are Semitic) rather than that of the Chinese-Tibetan.

Deductions and speculations might be carried to an absurd degree. Only one thing is certain: No one knows how the Chinese and Japanese Jews reached these two countries, nor exactly when. Whether this philological and historic mystery will ever be solved, is open to doubt.

The principal outstanding fact is that the Chinese Jews are to be repatriated—to return to the home of their remote ancestors—again to worship the God of their fathers—the God of Abraham and Isaac—and every effort will be made to revive their lost culture.

Newspaper Feature Service, 1921.

No Appetite

Nervous exhaustion leads to distaste for food. The nerves of the stomach are weak, digestion fails and you become generally upset and out of sorts.

The secret of complete restoration is in getting the nervous system fully built up.

Mrs. R. Cheney, 208 Richmond St., Chatham, Ont., writes:

"I was troubled with indigestion, which caused me many sleepless nights. I would be in terrible distress at times, and would get no relief for two or three hours. For sixteen months I ate nothing but Shredded Wheat biscuits, as I dare not eat anything else. I did not know what to do, as I had tried so many different remedies, as well as doctors' medicines, without gaining permanent relief. Finally I got some of Dr. Chase's Nerve Food, and while on the second box noticed that I was improving. I continued the treatment until I am now fully restored, and have returned to my regular diet. My husband has also taken Dr. Chase's Nerve Food with splendid results, so we are glad to recommend it to others."

Dr. Chase's Nerve Food, 50c a box, all dealers, or Edmanson, Bates & Co., Limited, Toronto.

BELLEVILLE CHILD SWALLOWED POISON.

BELLEVILLE, November 29.—Douglas, the four-year-old son of Dr. Joseph Chant, of this city, who drank poisonous acid by mistake on Sunday, is pronounced out of danger. The little fellow accidentally swallowed a spoonful of aromatic sulphuric acid, and was immediately rushed to the hospital, where successful treatment was administered.

CASH & CARRY

WE SELL IT FOR LESS.

Best Steak 17c lb. R. Steak 14c
Fresh Pork sliced 20c lb. Roast or boil, per lb 18c
Gran. or Brown Sugar ..... 8c lb.
Best Apple Cider 14c qt. or 50c gal.
Good No. 1 Eggs per dozen 53c
Fresh Macaroni per 1 lb. pkg 15c
Large tins Custard Powder H. H. tin 36c
Seedless Raisins bulk per lb 25c
Seeded Raisins bulk per lb 24c
Fine New Currants per lb 17c
Finest Trent Cr. Butter lb 42c
Choice Russet Apples peck 45c
Fresh Corn Meal per lb. 4c
All Soaps (except F.N. and life Buoy) per bar 7c
7 lbs. Pastry Flour 26c 24 lbs do. 89
White Vinegar 9c qt, per gallon 35c
Pure Rasp. or Straw. Jam 4s 90c
Lea Bros. Pickles, per bottle 25c
Good line of Medicine always kept in stock.

MENDELL BRAUND
571 CHAMBERLAIN.

Millinery Reductions

25% and 50%

The Vanity

212 BARRIE BLDG.
'Phone 1730J

Miss S. E. McKinnon — Miss L. A. Jobbit

XMAS FRUITS

Savings for Cash and Quality all this Week.

45c Peels, O. and L. Mixed lb 39c
Seeded Raisins, bulk, fresh goods, 3 lbs. at per lb 24c
25 lb. boxes lb 22c; 1-2 box lb 22½c
Seedless Raisins, 3 lb at lb 25c
Fine new Currants 3 lbs at lb 16c
7 lb. pastry Flour guaranteed 27c
24 lbs. Pastry Flour guaranteed 90c
Dom. Short. bulk 5 lbs. at lb 16c
Pure Lard bulk, 5 lbs. at lb. 17c
Rose Brand Lard, pails, lb. 20c
Corn Syrup in bulk, lb 10c
30c Red Cranberries, qt 24c
Fresh Corn Meal, 5 lbs for 19c
Fresh Rolled Oats 10 lbs. for 38c
Surprise Soap, 10 bars for 68c
Good Cooking Apples, peck 40c
Royal Corn Starch, 2 pkgs. 16c
Granulated or Brown Sugar, with $2 order, 10 lbs 75c

Goods Delivered to all parts of the City.

MENDELL BRAUND
Corner Park and Albert Streets.
Phones 890W, 348 and 1847W.

FREE! FREE!

Another Doll Reading Lamp

A NUMBERED TICKET will be Given with EVERY POUND PURCHASE OF CANDY, and the Person getting the Lucky Number will receive a DOLL READING LAMP FREE. The Prize will be given on SATURDAY NIGHT, 3rd December.

—ANOTHER BIG CANDY WEEK—

Last Candy Week was such a success that I have decided to CONTINUE IT UNTIL CHRISTMAS. Every Week a DOLL READING LAMP will be GIVEN FREE.

DON'T FORGET THE PLACE

DEAN'S CANDY SHOP

—301 GEORGE STREET (OPP. CAPITOL THEATRE)—

Person holding No. 190 please Call, and get Doll Reading Lamp

125,000 SPECTATORS TO BE ACCOMMODATED IN THE NEW SPORTING ARENA

HUGE AMPHITHEATRE WILL BE BUILT IN LONDON, ENG., AT ONCE---STRUCTURE TO COST $5,000,000---NEWS OF THE SOCCER WORLD.

Hampden park, Glasgow, the home of the famous Queen's Park club and the greatest soccer football arena in the world is to have a rival. Plans are now being made to construct a huge sport arena in London where the final game for the English cup and other important matches will be played. The structure will be oval in shape with an excavated surface, the terraces, tiers of seats and grandstands rising aroud it like an amphitheater, and the whole being nearly half as big again as the Stamford bridge ground at Chelsea.

The playing area will be a well turfed with an elaborate system of drainage to make the most of a natural waterfall. This great green oval will be encircled with a cinder running track 24 feet wide and 440 yards in length, having a straight of 100 yards. The ground has been designed after inspecting several of the finest grounds in Great Britain, including Hampden park.

Bordering the football field, and yet not too near, will be five rows of moveable seats, and behind them five more rows of fixed seats, thus providing in equal proportions, 10,000 ring seats. Behind these will rise a terrace of 51 tiers, the steps varying in depth from 3¾ to 5½ inches and so arranged on a curved line that each person will see over the head of the man of average height in front of him. This terrace around the ground will provide standing accommodation for 67,000 people.

On both the northern and southern sides there will be grandstands thoroughly roofed, protecting tie-up seats and other seats according to price. These stands will take 25,000 people. After allowing for numerous distributing gangways and the fixing of guard rails and crush barriers there is no doubt whatever that the ground when completed will enable from 122,000 to 125 00 people to see any game that may be played there.

Officials seated above the grandstand will watch the filling of the popular-priced parts and when these become congested they will, by telephone, order the closing of the entrances immediately admitting to them. Even with the ground full to capacity, it is computed that it can be emptied in 12 or 15 minutes.

There will be ample dressing-rooms, fitted with the latest appliances, both for teams of footballers and athletes. There will be two railway stations inside the ground. The Metropolitan Railway Co. will run a half-minute service nine minutes, and the railway people from Baker street to the arena to announce they are ready to handle 36,000 people per hour, either to or from the grounds.

The first sod is to be cut before the end of the present year, and it is altogether likely that the English cup final of 1923 will be played there This huge sports arena, in which is to be held the British Empire exhibition is to cost $5,000,000.

A Financial Failure

According to the latest and most reliable information, there will not be a pennypiece to divide between the various provincial associations as the result of the tour of the Scottish footballers through Canada last summer. The tour, it is believed was a financial failure. Looked at from another point of view—the edcational side—the tour was a huge success. General improvement in play has been noticed all around, and the attendance at the various games have also been bigger.

Canada could well afford a visit from one of the leading old country teams every year, and each successive tour would be a bigger success than its predecessor.

There is some talk in Scotland of Partick Thistle crossing the water next sumer. The Partick boys won the Scottish cup last year, and no doubt would prove a big attraction; though it would appear as if it were England's turn to send a team.

There is also a suggestion that a famous Glasgow junior team might attempt a trip to Canada next year. Canada doesn't want a junior team; no matter how good it may be. No doubt a first-class Scottish junior team could give most of the clubs in this country a good trimming, but Canada wants the best there is in the old country, and nothing else will do.

TWO SPLENDID CONTRIBUTIONS TO AID THE ATHLETIC ASSOCIATION

MR. G. N. GORDON SENDS CHEQUE FOR $50.00 AND MR. G. R. LANGLEY WILL ACT AS HISTORIAN

A cheque for $50.00 from Mr. G. N. Gordon and an offer from Mr. G. R. Langley to act as historian for the P.A.A.A., were two contributions received by the Executive of the Peterborough Amateur Athletic Association, at a well-attended meeting in the Y.M.C.A. last night.

Both Mr. Gordon and Mr. Langley are honorary members of the association. Mr. Gordon promised further support to the organization when the membership campaign was opened two months ago; and through Ald. Nagel Phelan, one of the association's membership campaigners, he sent the following letter, accompanied by a cheque for $50.00:

Ald. Nagel Phelan,

Bank of Montreal, City.

Dear Alderman Phelan,—As I told you at the time it was hoped that athletics could be gathered together under the Peterborough Athletic Association, I am willing to contribut $50.00 in order to assist this cause. Attached you will find my cheque for $50.00, payable to the Peterborough Athletic Association, and I trust the success of this new organization will continue from the very start. There is nothing we need more than wholesome, clean, manly sport, and I believe the Peterborough Association will develop that.

With my best wishes for continued success in your undertaking, I remain, yours faithfully,

C. N. Gordon.

The Executive received Mr. Gordon's letter with considerable satisfaction. It is a matter of encouragement to them to find that their work is being appreciated. A resolution was passed that the letter and cheque be acknowledged through the press.

In assuming the duties of historian for the association, Mr. Langley is making a splendid contribution. He will keep a record of all the activities of the association. His offer to help was received and accepted with much enthusiasm.

Walter Smaill, director of athletics, discussed with the executive a number of matters in connection with his position with the association. The president, vice-president and the secretary will be an advisory committee to work with Mr. Smaill in all his activities.

Boxing and Wrestling.

Dr. F. Frank will organize a committee to deal with boxing, wrestling, fencing and bayonet fighting, and will report to the executive. Those interested in these sports will help this committee by communicating with Dr. Frank or the Director of Athletics.

To Help Youngsters.

The hockey prospects also were considered. Mr. Smaill is anxious to help the youngsters, and he discussed with the executive different phases of the problem of handling the younger players. The City Hockey League will give its assistance by promoting a series of juveniles.

O.H.A. Annual Meeting.

Mr. J. P. Bond will represent the association at the annual meeting of the Ontario Hockey Association. As a candidate for the O.H.A. Executive, he will have the support of the Athletic Association of the Holy Name Society.

The next meeting of the Executive will be held on Monday, December 5th, at 7.30 o'clock, at the Y.M.C.A.

CHRISTMAS GREETINGS WITH AUSTRALASIA

Under an arrange ment with the Pacific Cable Board, special service has been inaugurated to cover Christmas and New Year's greeting messages between Canada and Australasia, the details of which are as follows:

The messages to be filed between December 20 and 28th for delivery between Christmas Day and New Year's eve, according to the date of filing.

The charges are as follows:

To Australia and Tasmania $2.90 for 10 words or less and 15 cents for each extra word over 10.

To New Zealand, Fiji Island and Norfolk Island, $2.50 for 10 words or less and 13 cents for each extra word over 10.

ASTHMA USE RAZ-MAH

NO Smoking—No Spraying—No Snuff Just Swallow a Capsule

RAZ-MAH *Is Guaranteed* to restore normal breathing, stop mucus gatherings in the bronchial tubes, give long nights of quiet sleep; contains no habit-forming drug. $1.00 at your druggist's. Trial free at our agencies or write Templetons, 142 King W., Toronto.

Sold by McDermid & Jury and E. L. Payne's Drug Stores; Lakefield, Tanner Drug Co.

No Health If Stomach Wrong.

Strengthen your stomach and banish indigestion; Mi-O-Na is guaranteed by Warne Drug Company, Limited. Price 50 cents. Mail orders filled by Booth's Hyomei Co., Listowel, Ont.

Society

Mrs. Pardee B. Wright and Miss Mary Elizabeth Wright, —Weller street, are spending the winter in St. Petersburg, Florida, where they are already comfortably ensconced in a bunaglow on Central avenue.

The wedding took place at South Livonia, N.Y., recently, of Charles Edward Kelso secretary and treasurer of the Kelso Laundry Company, Rochester, to Miss Amelia Elizabeth Wood. Mr. Kelso is a son of Mr. Jas. E. Kelso, of Rochester, a former Peterbrough boy, with a number of friends and relatives in this city.

Mr. Thomas Young, who recently sustained a fractured arm, has now been removed from his daughter's home to his own residence, 564 Charlotte street.

Mr. and Mrs. T. D. Bulger and family have left for their home in Waterbury, Conn., Mrs. A. Grady accompanying them as far as Toronto.

WEDDING BELLS

ARBUTHNOT—LUNDY.

On Monday, November 28th, at 2.30 o'clock, the marriage of Alice Mae, daughter of Mr. and Mrs. W. J. Lundy, Peterborough, and John D., son of Mr. and Mrs. Thos. Arbuthnot, Toronto, was solemnized by the Rev. R. B. Grobb at All Saints' Rectory.

Mr. and Mrs. Arbuthnot will reside at 147 Neville Park Blvd., Toronto.

The friends from Toronto were Mr. E. and Mrs. J. Arbuthnot, of Montrose Ave.

OBITUARY

JAMES CLARK.

The death occurred in Toronto on Saturday last, Nov. 26th, of James Clark, formerly of Peterborough, a son of Mrs. Clark, 251 George street, and brother of Mr. Ernest Clark, 440 George street.

The funeral took place on Monday last. The deceased is survived by his wife, seven small children, his mother and brother here, and another brother in England.

Over a Half Billion

The confidence which is universally reposed in the **SUN LIFE** is proven by the fact that the Company now has Assurance in force to the amount of over **Five Hundred Millions,** and Assets that exceed **One Hundred and Twenty Millions.**

Inquiries solicited, and information fully given without obligation on your part.

W. H. HILL
MANAGER
402 WATER STREET PHONE 14

CAMPAIGN TO BOOST LOCAL OLD HOME WEEK

ASSISTANCE OF LADIES WILL BE INVOKED—GENERAL COM. MET

(F. H. Dobbin.)

Monday evening at the Board of Trade rooms the general committee of the Old Home Week movement met to receive the report of the nominating committee on the personnel and pushing equipment of the organization.

Chairman Thos. Barrie, of the committee, submitted the report, giving lists of men combined in the several and ten committees as proposed. These were approved and sort of hand-picked over to get the very best. It was decided that each man should be communicated with personally seen by his chairman to assure that he would act and stick to it. Further to report at a general meeting on Dec. 12th next.

The aid of the ladies was invoked. Through the President of the local Council of Women the matter will come before the local societies in which women are engaged, and delegates from each asked to meet the men, at a future date, and discuss such parts as can be assigned to the ladies.

The official title of the venture was named as "Peterborough Old Home Week. Finances were talked over and a plan of campaign mapped out to be followed.

Information as to the ventures in other cities had been secured from several places, and was given to the meeting. It is all informative and will help. Goderich, for instance, had experience that will be helpful.

Further information will be supplied to the public just as soon as arrangements are perfected.

Mrs. Henry Tompkins and daughter Mayme, of Lindsay have returned home after a visit with friends in the city.

IN THE LIMELIGHT!

THE SEMI-READY CASH REALIZATION SALE

The Big Buying Event of the Season

Forced to raise money to meet imperative demands, we must make the purchasing power of your dollar raise its standard away above the usual.

ALL PROFITS AND COSTS IGNORED

We can only repeat a few of the many hundreds of buying chances, all backed by the Semi-Ready reputation:

Men's and Young Men's Winter Overcoats

All Sizes. Newest Styles and Materials. Prices to suit every Man in Peterborough. Four Groups. All Coats Genuine Bargains.

Regular values up to $50 Sale Price $20.50	Regular values up to $55 Sale Price $25.50
Regular values up to $65 Sale Price $30.50	Regular values up to $75 Sale Price $35.00

Men's High-Grade Semi-ready Suits

Regular values up to $50 Sale Price $20.50	Regular values up to $65 Sale Price $30.50
Regular values up to $55 Sale Price $25.50	Regular values up to $85 Sale Price $38.50

Men's $30 Raincoats $10

Your Choice of the Raincoats we have in Our Store

$30 Fall Overcoats $10

Limited Number of Lightweight Fall Overcoats

BOYS' SUITS

Smart, Snappy Styles
Sizes for Boys up to 16 Years
Regular Values to $12.50
Sale Price
$5.00

Hat Values

TWEED HATS — The Popular Knockabout Hat for Winter wear. Regular up to $6.00. Sale Price $1.00

MEN'S FELT HATS — Newest Styles and Colourings. Regular $3.00. Sale Price $1.00

FELT HATS — Best Grade Fur Felt Hats "King," "Wolthausen," and "Brock" Makes. Regular up to $6.00. Sale Price $3.00

GREAT PICKING FOR CHRISTMAS! Finest Grades of Hosiery, Underwear, Gloves, Neckwear, Shirts, Handkerchiefs, Mufflers, House Coats, Bath Robes, Pyjamas.

DON'T WAIT! Don't Put Off! That which you may need may not be here later.

THORNTON BROS.

The Semi-ready Store — 337 George Street

Capitol Entertainment

MONDAY, TUESDAY AND WEDNESDAY
Matinee 2.30
Evenings .....8 O'clock
2 SHOWS SATURDAY
7 and 9 O'clock

VAUDEVILLE
THE TWO MUSICAL DELEVANS
Comedy Musical Artists, Lady and Gentleman
You will like these clever performers

LURING LIPS

The stirring story of how a beautiful woman's wits and wiles won back the man she loved and so solved a great intrigue---*Starring*

Edith Roberts

A WOMAN'S wits and wiles are pitted against big odds in this Universal special attraction. Of course, she wins out, and in so doing, releases her husband from prison. But the way she did it—that is another story—a story you will thank us for telling you!

DON'T FAIL TO SEE THE LAST EPISODE OF "THE YELLOW ARM" SERIAL

COMING NEXT THURSDAY, FRIDAY AND SATURDAY THE BIGGEST AND BEST PROGRAM EVER SEEN AT THE CAPITOL

NEW MEMBERS FOR THE P. A. A. A.

New members for the Peterborough Amateur Athletic Association are: E. Abbey, Capital Theatre; E. L. Bowes, 178 Aylmer; J. Beauclerc, 563 Serbrooke; J. S. Coon, 597 Gilmour; John F. Convery 63 Robinson; Frank E. Convery, 362 Hunter; W. S. Dodd, 679 George; G. W. Fitzgerald, 600 Gilmour; R. G. Gavine, 258 McDonnel; J. M. Gemmell, 210 Charlotte; L. A. Gould, Bank of Toronto; James Howden, Lansdowne; A. C. Hawley, 334 Charlotte; T. H. Hooper, 181 Dalhousie; James Juby, 242 Charlotte; L. A. Kearney, Bank of Nova Scotia; H. R. H. Kenner, 232 McDonnel; W. H. Lacey, 410 George; Ozias Laplante, 73 Lock; C. W. Lapp, Turnbull Co.; F. C. Miller, 406 George; Rev. T. E. Malott, 302 Reid; W .K. McGee, 590 Rownie; Ronald McKee, Farm & Dairy; G. C. McLean, 431 Stewart; C. McDonald, Crescent street; W. J. O'Brien, Kingston; Jas. D. Patterson, City; Frank E. Patterson, Charlbond Apts.; G. L. Stevens, 328 King; H. C. Sherwood, 3 Fleming Place; J. W. Thompson, Police Department; E. J. Vanstone, Bank of Toronto; Dr. A. M. Weldon, 408 1-2 George; Harold Webb, 166 Adeline; J. Walmsley, Regent Tailors.

SEPARATORS WON TWO FROM THE MIDGETS

In De Laval Ten Pin League.

Last night at the Water street alleys in the De Laval Ten-Pin League, the Separators took two out of the three games from the Midgets. For the Separators Pirie was high man with 466. For the Midgets, Walter Fitzgerald was high with 516. Following are the scores:

Separators—				
McDonald	136	180	136	452
Pirie	171	157	138	466
French	127	118	113	358
Garrow	159	143	163	465
Barrette	144	149	149	436
	727	747	693	2167
Midgets—				
Fitzgerald	156	161	199	516
Cutmore	127	126	143	393
Hill	145	164	106	415
Pitchford	124	125	124	373
McGee	154	137	138	429
	706	713	710	2129

SPORT NEWS.

Lindsay Midgets weren't the only ones shut out of the S. P. A. junior series. Hamilton Beavers, Peterborough Holy Name and Kitchener also entered challenge but had to be declined.—Lindsay Post.

The Old Reliable

IMPORTED TOBACCO
LONG FILLER

7c.
4 for 25c.

L. O. GROTHE, LTD., MONTREAL

REGENT Theatre
M. PAPPAS, Mgr.

Another Big Bill For To-day!

William Fox presents TOM MIX in the Five-Reel Thrilling Drama
"THE BIG ROUND-UP"

Episode Seven of the 2-Reel Pathe Serial
"DOUBLE ADVENTURE"

Sensational Western Drama in 2 Reels
"THE DEATH TRAP"

Laughable Sunshine Comedy in 2 Reels
"WALK IN THE OIL FIELDS"

To-day's Program was personally selected by Mr. Pappas last week, giving the public the greatest value for their money in pictures.

Canvas Covered Horse Blankets Lined With Pure Wool
Waterproof Horse Covers
Tarpaulins
Men's and Children's Waterproof Coats at Sacrificing Prices

CANADIAN TENT & AWNING CO.
376 WATER STREET - - PHONE 1451

Sports

COLLEGIATE HARD AT WORK PREPARING FOR SATURDAY'S BIG GAME

The P. C. I. squad are working hard for their big game at the Riverside Park on Saturday, with University of Toronto Schools, in the inter-scholastic series. There was not an absentee among the regulars or the subs, at last evening's practice in Central Park, and the crew was kept on the move until it was too dark to see, finishing up with a run. They will be at it again this afternoon in Y.M.C.A. gymnasium, and from the way they are working they should take the field in the pink of condition.

The public is taking more interest in this game than in any Rugby game played in Peterborough in many years and it is expected that the tickets, which are now on sale, will be in great demand. The expense of bringing the Toronto students here is a heavy burden and the support of the fans will be necessary. The Peterboro students are keen to take the scalps of the much-touted U.T.S. team, and Cawkell, Plaxton, Munro and Co. will know they have been in a Rugby game before the final whistle is sounded. The game will start sharply at 2:15 o'clock.

LAWN BOWLERS TOOK TWO FROM THE RAYBESTOS

In the Business Men's FivePin League.

Laht night at the Water street alleys in the Business Men's Five-Pin League, the Lawn Bowlers took two out of the three games from the Raybestos. The Raybestos showed great form in the first game and won out by rolling 858. Kay and Miller were the only one to pass the 200 mark. The Lawn Bowlers came in strong in the second and third game, rolling in the last game over the thousand mark. The Raybestos are new bowlers and the way they are going they will make all the teams go some. For the Lawn Bowlers Curvin was high with 642. Gillespie next with 608. Gilliam and Barrette also passed the 500 mark. For the Raybestos Miller was high with 547. Following are the scores:

Raybestos—				
Kay	214	110	106	430
Russell	136	146	160	442
Sheppard	145	174	89	408
Vanpier	157	160	152	469
Miller	204	182	161	547
	858	772	668	2296
Lawn Bowlers—				
King	188	172	176	496
Gilliam	164	172	216	552
Gillespie	136	213	259	608
Barrette	196	173	145	514
Curvin	174	244	224	642
	818	974	1020	2812

SCHNEIDER-BULL BOUT AROUSES MUCH INTEREST.

OTTAWA, November 29 (Canadian Press). — Much interest has been aroused here by the battle on Friday night between Bert Schneider of Montreal, and Frankie Bull of Toronto, the mix-up being scheduled to go ten rounds at 145 pounds.

Schneider is very popular here, having appeared both before and since winning welterweight honours at the Olympic Games last year.

Bull is heralded as the former amateur lightweight champion of Canada.

Another good bout is likely to come off when Patsy Adams, of Toronto, meets Oscar Corneau, of Hull, for six rounds, both of these boys having been seen in action here last winter, and with honours about even.

The card which may bring other Toronto and Montreal men together is the second put on by the Ottawa Athletic Club, a newly organised body which has undertaken to revive professional boxing in the capital.

CITY LEAGUE TO-NIGHT.

A number of sportsmen will form a club and enter a team in the City Hockey League, if the organization favors the proposal, at the annual meeting to-night at the Chamber of Commerce. This team would be in the hands of a capable executive.

Make Up Your Mind to preserve your health—your best asset for making life successful. Good digestion is all-important. The best way to insure it is To Take Beecham's Pills. When the digestive organs fail, nutrition is interfered with; blood is tainted, nerves suffer, headaches and minor ailments multiply. A reliable cleansing, corrective agent that acts quickly and with highly satisfactory results is

BEECHAM'S PILLS Sold everywhere in Canada. In Boxes, 25c., 50c.

Largest Sale of any Medicine in the World.

ELECTION NEWS

AT YOUNG'S POINT.

At Young's Point last evening, Messrs. J. H. Burnham, S. T. Medd and J. F. Strickland spoke of the chief needs of Canada at the present time. Mr. Frost occupied the chair.

Major S. T. Medd said that the various items of produce which had obtained ready access to the United States were now absolutely shut out from that country, and that unless we kept our home market we would have none.

Mr. Burnham called attention to the alarming news circulated by the Dominion G. W. V. A. Saturday's Globe contains the following despatch from Ottawa:

(Canadian Press Despatch).

"Ottawa, Nov. 25. — Alleging a conspiracy against the people of Canada for the purpose of 'looting the Canadian National Railways' and handing them over to a private corporation, together with the ultimate disposal of the Grand Trunk Railway to 'American railway interests,' C. G. MacNeil, Dominion secretary-treasurer of the Great War Veterans' Association, has forwarded the following telegram to Sir Lomer Gouin, Right Hon. Arthur Meighen, Hon. W. L. Mackenzie King, Hon. T. A. Crerar, the President of the Bank of Montreal, and the President of the C.P.R."

"In addition to the above," said Mr. Burnham, "there is, in my belief, a conspiracy to secure control of the ocean-going and lake-going merchant marine, and that is why I expressed surprise at Mr. Gordon's statement, as I understand it, that he was not in favor of a government-owned merchant marine, made, as I read and understood it in The Examiner, in answer to questions submitted to him for reply. No doubt Mr. Gordon does not fully understand the seriousness of the situation. In addition to my strong stand in favor of a government-owned ocean service, I have pointed out repeatedly that the greatest danger to the public welfare is the union of certain members of all parties in Parliament whenever anything they really desire to bring off is brought up for their mutual gain. When I was speaking in favor of the principle of popular control of public utilities a prominent man turned upon me recently and said savagely that the people were not fit to govern themselves, that forty per cent. would not even go to the polls, and that at least half the remainder had to be driven or dragged to the polls. The G.W.V.A. will do an inestimable service if they expose the impending danger."

Mr. Strickland referred to the Canada Cement merger and others of those monstrous combines which had been chattered by the Laurier Government. To such things Mr. Gordon took care not to refer, although the charge was made on every platform, and it was a wonder he did not as he referred to pretty nearly everything except the battles of Jutland and of the Marne and the Hunter Street Bridge.

The meeting closed with the usual cheers. A large number of ladies attended.

"AD." STUNT FOR PEACE

WASHINGTON, Nov. 29.— (By Ben. Deacon, Staff Correspondent of the Canadian Press.)—The Washington Conference is "the greatest advertising stunt for peace the world has ever seen," said Lord Riddell, the famous English newspaper proprietor, who is unofficially attached to the British delegation, in the course of a little talk to the members of a local peace organization yesterday afternoon.

Perhaps the greatest purpose of the conference, Lord Riddell declared, was the directing of the attention of the people of the world to peace. "Hitherto," he continued, "many attempts have been made to stop war, but they have started in the wrong place; they have started with officials. There is only one way to stop war; the people of the world must determine they must have peace. This conference, by advertising peace, is developing that determination. Great Britain is bent on peace. We all want peace in our country. But we want peace with security. We are willing to share in all efforts towards disarmament, but disarmament must be a general disarmament. Great Britain and the United States cannot scrap their armaments until all nations are willing to scrap theirs. Therefore, the world must be educated."

Too Fat?

EASY, HOME SELF TREATMENT

Overstoutness weakens, the liver becomes sluggish, fat accumulates, heart action becomes weak, energy fails, work is an effort and the beauty of the figure is destroyed. Fat excess is unhealthy, it shortens lives of many.

Don't allow your health to be ruined through a burden of unhealthy fat. *Become slender!* Spend some time daily in the open air; breathe deeply. Get from any druggist a box of Korein and follow Korein system simple directions that come with it. Weigh yourself and take your measurements every week. Continue reducing until you are down to normal. Korein system is absolutely harmless, is pleasant, and even a few days' treatment is likely to show a noticeable reduction. Legions of testimonials.

Korein system (pronounced *koreen*) has succeeded when other remedies, etc., have failed. It is the delight of those who wish to improve their figure and to acquire a young, active appearance. $100.00 guarantee that you reduce 10 to 60 pounds, (whatever you need to) or cost you nothing! Buy Korein at any busy pharmacy; follow directions. Or write for free booklet to Korein Company, 277 C. Toronto, Ont.

Shadows show needless fat

GRAND Trans-Canada Theatres, Ltd.
TO-NIGHT
THE FAMOUS
REX STOCK CO.
(With "REX" Himself)
Presenting
"Just Like A Gypsy"
3 ACT COMEDY THAT IS DIFFERENT
SPECIAL SCENERY
Vaudeville Between Acts
PRE-WAR PRICES
EVENING 20c, 30c, 50c GALLERY 10c
Seats Now on Sale

AT THE THEATRES

AT THE GRAND.

"THE FOUR HORSEMEN OF THE APOCALYPSE"

It has frequently been said that no theatrical performance at regular prices could be given with such a cast as is utilized in "The Four Horsemen of the Apocalypse" this is coming to the Grand Opera House 3 days commencing Thursday December 1st, without inviting disaster for the management. This, indeed, is one of the real reasons for the big feature films. They can present players and great numbers of clever people, with limitless possibilities in scenic environment, that are absolutely impossible, even from the standpoint of expense, to the theatrical producer.

Of the thirty-two principals in "The Four Horsemen" there is scarcely one who is not known to the movie fans or to those who follow the fortunes of the theatre with interestng understaning. Rudolph Valentine, who visualizes Julio Desnoyers, the young tango dancer, artist and lover, is an Italian, who had considerable experience in pictures and also as a professional tango dancer, before he was selected by Rex Ingram for the big Ibenez film. Alice Terry, the Marguerite, also served an apprenticeship as a motion pictur actress. She appeared in "Shore Acres", "Hearts are Trumps" and other pictures.

"JUST LIKE A GYPSY."

One of the prettiest and most enjoyable plays that the Rex Stock Company has given us is the romantic comedy, "Just Like a Gypsy," presented at the Grand last night. Incidentally, it was the initial performance of the Rex organization in this offering and the first time the play has been staged in Canada. Rex has a part which gives him an opportunity of doing some of the best work he has done here, that of a young man who believes that the world is still full of romance and adventure, and who prefers to wander round in search of them to settling down in the hum-drum of every-day life. How his ideas are changed when he meets the inevitable girl forms the action of the play. It would be spoiling the pleasure of those who have yet to see "Just Like a Gypsy" to tell any more of the plot. Mr. Snelgrove's conception of his important part is convincing and clever, Miss Vaughn is charming as the girl in the case, Kathryn Va Esse wins laurels by her work as Mrs. Widdimore, and Master Keith Park earns brackets as Johnny Raymond. The settings are unusually effective. "Just Like a Gypsy" will be seen at the Grant to-night and to-morrow night.—F. D. C.

AT THE CAPITOL.

"Luring Lips" at the Capitol with the popular star, Edith Roberts, attracted a well-filled house last evening. The picture is a distinctly modern presentation of an ultra-modern woman, who is suddenly confronted on her honeymoon with the knowledge that her husband is a convicted criminal, and that he must go to prison. Whether innocent or not, the stigma or disgrace rest on the woman who covets above all else a position of wealth and power. The other man who tries to win away her allegiance is a powerful factor in the picture, and the heroine uses her own beauty and charm in a distinctly effective manner to help her husband and outwit his enemies. Her methods and their result produce a distinctly attractive feature.

A thrilling episode of the "Yellow Arm" serial, several interesting short reels, a funny comedy, and the two Musical Delevans, a clever duo of comedy artists, with an original act, complete an excellent programme.

AT THE ALLEN.

Last night's program, reproduced again this evening, demonstrated that the Manager of the Allen Theatre uses great judgment and wide awake discernment in his selection of film subjects for a Peterboro audience and it might be added, a local audience is one that is exacting. This evening's show is a rare assembling of the comic, the educational and the dramatic. The fan who doesnot laugh heartily at the comedy would do well to consult a medical man and keep on friendly terms with his favorite undertaker. The educational picture shows how the nations of the sunny Carribean make their wonderful pottery. As regards the dramatic feature; "God's Crucible", adapted from Ralph Connor's greatest novel "The Foreigner" the author's name is sufficient guarantee of its possessing a virile and entrancing plot. Too many dramas of both stage and screen are mawkisk sentimentality where the deepest human emotions are practically insulted by making kisses and hugging the only proof of human love between man and woman. "God's Crucible" portrays vividly the true love of a man for his girl, the kind of love that wins her and keeps her love when he gets her. The play is based on life in Winnipeg, when that mushroom metropolis of the West, was in its infancy and on the adventures of the sturdy pioneers who had helped make one glorious Dominion what she now is. The story, too complex to reveal in a few newspaper lines, is one of the most thrilling ever presented on a screen and interest never fags from first appearance of the hero until wedding bells pour out that he has won his girl after seemingly unsurmountable difficulties. This play should be seen by every patriotic Canadian.

A SKETCH CLUB.

A meeting for the purpose of forming a sketch club will be held in the W.A.A. Studio, Conservatory of Music, on Wednesday afternoon, Nov. 30th, at 4.30. All who are interested are cordially invited to attend.

GRAND-3 DAYS COM. THURS. DEC. 1
—MATINEES — FRIDAY AND SATURDAY AT 2.30—
SEATS NOW SELLING
THE METRO SCREEN VERSION OF VINCENTE BLASCO IBANEZ' WORLD FAMED BOOK
"The 4 HORSEMEN of the APOCALYPSE"
"Many Pictures You Can Afford To Miss—But Not The Four Horsemen"—Chicago News.
A REX INGRAM PRODUCTION ADAPTED BY JUNE MATHIS
THE CINEMA SENSATION OF THE AGE
PRICES Matinees—25c, 50c, 75c, $1.00
Evenings—25c, 50c, 75c, $1.00, $1.50

XMAS Suggestions
Snowshoes
Toboggans
Auto Rugs
Coleman Lamps
WE HAVE THEM
J. J. TURNER & SONS LIMITED

Make This an Electrical Christmas
ELECTRICAL GIFTS SERVE BEST THEREFORE ARE MOST APPRECIATED
COWAIN Electric Co.
188½ CHARLOTTE ST.
PHONE 805

Read the Want Ads.

DAILY MATINEE AT 2.15
ALLEN SATISFACTION IN EXCELLENCE
EVENING 6.45 AND 9.00

TO-DAY - TUESDAY - WEDNESDAY

Ernest Shipman Presents
'GOD'S CRUCIBLE'
from RALPH CONNOR'S Great Novel 'THE FOREIGNER'
Directed by HENRY MAC RAE
With Gaston Glass - Wilton Lackaye
Gladys Coburn - Robert Thaines
Produced by Winnipeg Productions Inc.
HODKINSON

RALPH CONNOR THE AUTHOR.
The Literary World knows no more popular figure than RALPH CONNOR (MAJOR THE REVEREND GORDON), whose Novels are known and loved by Hundreds of Thousands of Readers here and abroad. And it is said that "THE FOREIGNER," from which "GOD'S CRUCIBLE" was adapted for the screen, represents his Supreme Literary Achievement.

SPECIAL CAPITOL COMEDY—
"TREAT 'EM KIND,"
—with—
NEAL BURNS
—and—
LUCILLE RUBEY.
A LAUGH A SECOND — AND EACH WITH A KICK IN IT.

OVERTURE - - - "AMANG THE HEATHER."
ALLEN PREMIER CONCERT ORCHESTRA

POPULAR PRICES
Matinee - - - - - Adults 22c, 11c
Evening - - Adults 27c, 22c—Children 16c

Come to Fair's First

Robt. Fair & Co., Ltd.

Wednesday Bargains

A big shipment arrived this week of Japanese Brown Wicker-Work Baskets and large Lamp Shades in many different shapes and sizes that make suitable gifts. On display now.

A ONE-DAY SALE OF WINTER COATING

See window for display of them. Heavy all-wool plaid and reversible plaid designs in brown and black, cardinal and black, grey and black and fawn with brown. 54 inches wide. Regular $3.75 and $4.00. Sale price, yard..... **$2.50**

TWO ONLY CAMEL'S HAIR SKIRT ENDS

Very heavy for winter wear. Fawn and brown and fawn and burgundy plaid designs. Regular $8.50. For Skirt End..... **$5.50**

$6.50 BROWN SILVERTONE COATING, 54-INCH, $3.85 YARD

40-inch All-Wool Serge, navy Copen. and black, yard, $1.00

50-inch All-Wool Serge, 6 shades, per yard $1.25

54-inch (navy only) All-Wool Serge, yard $1.50

Wednesday Morning Sale 9 to 12

NO 'PHONE OR C.O.D. ORDERS FOR THIS SPECIAL

25c WHITE FLANNELETTE, 6 YARDS FOR $1.00

27 inches wide and an excellent quality.

A BIG SPECIAL IN WHITE QUILTS

The lowest price for many months for a good quality. Hemmed ends. Large size. 6 only. Regular $3.50. Wednesday, each..... **$2.75**

SPECIAL BARGAIN IN BATH TOWELS

Several lines in plain cream and cream with colored stripe. Good size. Regular $1.35 pair. Wednesday, pair. **$1.19**

35c PURE WHITE OF STRIPED FLANNELETTE, 35 AND 36 IN. WIDE, ON SALE ALL DAY AT 4 YARDS FOR $1.00

NATURAL LINEN FOR XMAS FANCY WORK

There is always a great demand for Natural Linen at Xmas. Here are special prices for to-morrow—

18-inch, yard..... **50c** 36-inch, yard..... **75c**

34-INCH FACTORY COTTON, 8 YARDS FOR $1.00

25c BATTING, 12-OZ. SIZE, FOR 5 ROLLS FOR $1.00

$1.10 ALL-WOOL NAVY FLANNEL FOR 85c YARD

MEN'S HOSE FROM FINE BOTANY YARN

Black, in plain with rib top and all ribbed. Sizes 10½ to 11½. Always make serviceable Xmas gifts. Priced at, pair ..... 85c and **$1.10**

BEACON CRIB BLANKETS IN WHITE

Silk bound. Pink or blue borders. Size 36 x 50 inches. Regular $5.00. Wednesday, pair..... **$3.50**

SPECIAL PRICE FOR COSTUME VELVET

Has a superior chiffon finish. Comes in wine, navy, grey and purple shades. 34 inches wide. Regular $3.75. Wednesday's special Sale price, yard..... **$2.98**

"BALDWIN'S" WHITE HEATHER YARN, 4-PLY, IN BLACK OR WHITE, 1-OZ. SKEIN, 20c

45c KIMONA CLOTH, 12 PAT. SPECIAL 35c YARD

72-INCH REVERSIBLE ROBING AT $2.90 YARD

BEACON BATH ROBES, 72 x 90 IN., AT $8.90 EACH

BLACK WOOL CASHMERE HOSE AT 50c PAIR

The best line of the season at this price. Sizes 9 to 10. We claim it to be the best Hose in the city at, pair..... **50c**

35c LONG SLEEVE COTTON VESTS, 25c EACH

$1.25 ALL-WOOL HEATHER HOSE FOR 85c PAIR

A WEDNESDAY SALE OF WINTER COATS

Just 6 of them. Smart styles developed from all-wool velour, chinchilla and blanket cloth. Regular up to $35.00. Your choice for..... **$9.98**

PADDED SILK KIMONAS FOR CHRISTMAS GIFTS

Also Bed Jackets in plain and embroidered. Many colors to select from at..... $7.00 to **$17.50**

ALL-WOOL SERGE DRESSES AT SPECIAL PRICES

Latest styles for the December trade. Bright snappy trimmings. Long or short sleeves. Prices range from ..... $10.00, $12.00 up to **$30.00**

WHITE OR GREY FLANNELETTE DRAWERS, 85c AND $1.00

Housefurnishing Specials

ANOTHER SALE OF WINDOW SHADES

White or green. Mounted on the "Hartshorn" roller. Size 36 x 72 inches. Regular $1.25. Sale price, each..... **98c**

CREAM SCRIM CURTAINS ON SALE

2 1/3 yards long. With lace edge. Regular $3.00. On Sale to-morrow at, pair..... **$1.95**

SPECIAL SALE PRICE ON CURTAIN NETS

40 and 45-inch. White or cream. Suitable for any window. Regular 60c. Sale price, yard..... **39c**

A VERY LOW PRICE FOR CURTAIN SCRIM

Cream only. Taped edges. 36 inches wide. Regular 20c. To-morrow at..... 5 yards for **75c**

YARD-WIDE DRAPERY CRETONNES ON SALE

In a great range of designs and colorings. Regular 75c. To-morrow at, yard..... **39c**

50-INCH COLORED SCOTCH MADRAS

Floral and bird designs in rose, blue, green and brown. Regular $2.50. To-morrow, yard..... **$1.69**

2-YARD WIDE FLOOR OILCLOTH ON SALE

Block or floral patterns. Same quality that we sold at 70c. To-morrow at, square yard..... **49c**

36-INCH MARQUISETTE WITH INSERTION, FOR CURTAINS, REG. $1.25, SALE PRICE 75c YARD

CITY AND GENERAL

CONTRACTOR.

G. W. Allen, Builder and Contractor. Estimates given. Work guaranteed. Residence, 555 Chamberlain. 'Phone 1622W. tu-th-s-0d 1812

FULLER BRUSHES FOR GIFTS.

Complete ivory and tortoise-shell sets. Ivory crumb and dresser trays, etc. Every brush guaranteed. A. J. Tingley, 283 1-2 Park street. Phone 1019, 6.30-7.30. 6d128 5038

DON'T DELAY.

We can give you better attention now than when the season's rush begins. Have your Furniture re-upholstered better than new, with finest selections of Tapestries, at Reasonable Prices. The American Upholstering Co., 221 Hunter Street. Phone 697—Nights and holidays. 396-dtf

SKATE GRINDING OF THE BEST KIND, 15c PAIR

Hockey Sticks, Skate Straps, Pucks and Leather Laces for sale. Skates fitted on boots. WE KNOW HOW.—Wm. Taylor & Son, the Sheffield Cutlers, 219 Hunter street W. 6d-127-5024

MARKET AUCTION.

I will sell Saturday, Dec. 3rd, on Market Square, at 10 a.m., the following property of Mr. A. J. Hudson: 4 young Holstein cows, 4 young cattle, 2 horses, farm implements, etc. Terms cash. W. J. Hancock, Auctioneer. 5d-25-26-29-1-2

FORD MAGNETOS RE-CHARGED

We have installed a Burrough's magnetizer for re-charging Ford magnetos. We guarantee this re-charging to put the magneto in even a better condition when new; it also makes the car easier to start and increases the power of the lights. Broken tire beads, rim cuts and rubber goods of all kinds repaired; satisfaction guaranteed. Dawson & Johnston, corner McDonnel and

ATTENTION TO AUTOMOBILE AND MARINE ENGINE OWNERS.

We have just installed in our premises a new Fox Grinding and Boring Machine, for the purpose of re-grinding cylinders. Let us re-grind your cylinders and fit them with new pistons and rings. WHITE & ACKFORD, (Machine Shop and Garage), Peterborough, Ont. 26d-131-4644.

TAXI CALL 130

The undersigned wished to announce to the public that they have bought out the rights of Mr. Pammett and W. J. Clancy in the Peterboro Auto and Taxi Livery and that they are prepared to give the very best in Taxi service. We solicit a continuance of your patronage. Phone 130. We'll do the rest.

Yours for service, Peterboro Auto and Taxi Livery, 268½ Charotte St.
H. Stintson.
F. Wilson.
J. Drummond.

WINTER IN ALGONQUIN PARK

The Algonquin Park of Ontario has become one of the most popular of winter playgrounds, and lovers of winter sports will be glad to learn that the Grand Trunk Railway System has decided that the Highland Inn, the largest of the hotels in the park, will remain open from December 15th to March 15th next. Patrons are advised to make early reservation, and application for same should be addressed to the Manager, Highland Inn, Algonquin Park Station, Ontario. 3d-26-28-30

DR. W. A. SETTLE
OSTEOPATH
124 Hunter St. Phone 649
Hours 9 a.m. to 9 p.m.

New Centre Specials for Wednesday!

NEW CENTRE QUALITY

Porterhouse Steak	22c
Sirloin Steak	20c
Round Steak	17c
Rolled Roast	20c
Shoulder Roast 10c to	12c
Rolled Boil	15c
Blade Rib	14c
Ribs	10c
Neck	8c
Brisket	8c
Hamburger Steak, 2 lbs. for	25c
Head Cheese, our own make	15c
Good, Fresh Dairy Butter	38c
Potatoes, good even cookers, peck	30c

NEW CENTRE SERVICE

New Centre Meat Market
192 Charlott t.
Telephones 760

We Ask Your Inspection

HUNDREDS are coming to our store, interested in the new goods and gifts for Christmas. You will find it interesting and profitable to inspect the goods in view of the Christmas buying looming up in earnest.

WARNE'S
Diamond Hall
349 George St.

SHOOTING MATCH

Dec 1st 1.30 o'clock at Wm. Decks middle line, Smith. 3d 128 5 3d 128 5

SEWING MEETING.

There will be a sewing meeting in the Children's Shelter to-morrow afternoon at 2.30.

DR. E. E. HARVEY.

Office and Residence, 212 Brock Street. Office hours, 1.30-4.30 p.m. and 7-8 p.m. Sunday, by appointment. Special attention to Diseases of Children, and also to Disease Peculiar to Women. dtf

SHINE!!!

The present is a most opportune time to have your auto REPAINTED or VARNISHED. Our prices are RIGHT, our work the BEST. Give us a call; we invite your patronage. FITZGERALD & CO. 52d2

CARD OF THANKS.

Mrs. W. H. McIlmoyle and family wish to thank their many friends for the beautiful floral tributes and their kindness shown during our recent bereavement; also Dr. Harvey for his special attention.

TOYS AND NOVELTIES.

We have one of the nicest showings of Toys and Novelties one could wish to see. We make a specialty of Dolls. Take a trip around to BOORMAN'S, and see for yourself. Corner Aylmer and McDonnel streets. 3d129 37

TRINITY CHURCH NOTES.

Wednesday— The mid-week service is withdrawn to give the people an opportunity of hearing Rev. C. W. Gordon (Ralph Connor), in St. Paul's church.

Friday afternoon and evening, Mission Circle bazaar in Reid street hall.

WOOD FOR SALE.

I have for sale good
Mixed Wood, 4 ft. long, cord $9.00
Hard Wood, 4 ft. long, cord $13.00
Extra for cutting, cord $1.50
Extra for splitting, cord $1.50
J. E. A. FITZGERALD
10d-136-39 Phone 111

WINDOW CLEANING.

Contracts for schools, churches, factories, public buildings. Private Houses and Stores a specialty. Double windows put on. Twelve years practical window cleaning in the city. Drop a card to W. Foster, care of Tartan Tailor Shop, 161 Hunter St tts-130

HARDWOOD $12.00 CORD.

We are unloading cars of Hardwood at rear of Kinnear's, George Street. Cut and Spit at $6.50 per Load, $12.00 a Cord. This is the best wood avlue being offered at the present time. Telephone your orders to 1195W, or address 326 Water Street. 3d-131-193.

CANADIAN ORDER OF FORESTERS.

A Special Meeting of the Three Courts will be held in the Foresters' Hall, George Street, Thursday Evening, 1st December, at 8 o'clock

Business of vital importance to be discussed. A Member of the High Court will be present. Brothers of Country Lodges cordially invited. It is your duty to attend.

W. T. Wilson, D.D.H.C.R.
1d-127-182

REAL ESTATE BUSINESS CHANGED HANDS.

The undersigned has taken over the real estate business formerly carried on by the late W. H. McIlmoyle, at 354 Water street, and will continue to handle all kinds of real estate in the same premises.

I respectfully ask for a continuance of the patronage of the public. Any new listings will receive careful attention.

JAS. CHAMBERS.
Phone 320J. 354 Water St.
2d128 36. Residence Phone 1669W

JOHN A. DEWART MEETINGS.

The following is a list of meetings of John A. Dewart, the Liberal candidate in East Peterborough. (All meetings commence at 8 p.m.)

Hartley Dewart, M.P.P., will Speak at Lakefield on Friday night and at Norwood and Havelock on Saturday night.

INDIAN RIVER HALL — December 1st.

LAKEFIELD TOWN HALL — December 2nd.

NORWOOD TOWN HALL — December 3rd.

All meetings at 8 o'clock. 5d-128-5081.

LIBERAL MEETINGS

The following is a list of meetings of G. N. GORDON, Liberal candidate for Peterborough West.

Selwyn, Tuesday, November 29th.

North Monaghan Town Hall, Wednesday, November 30th.

All the above meetings except Peterborough are at 7.30 in the evening.

Rockcroft, 2.30 p.m. Ventress School House, 8 p.m., Thursday, December 1st.

Union Creek, 2.30 p.m.; C.M.B.A. Hlal Mount Irwin, 8 p.m., Friday, December 2nd.

Lakehurst 2.30 p.m.; Hall's Bridge, 8 p.m., Saturday December 3rd.

W. T. Hartley, President C. R. Widdifield Secretary

God Save the King.
11d 130 4975

Public Stenographers and bookkeepers, save 50% clerking expense. Special contract prices. Phone 229, Nelson's Typewriter Co., 332½ George street.

ACCOUNTANT PROMOTED

Mr. J. A. Robinson, accountant at the Merchants' Bank, Peterboro, for the past year and a half, has been promoted to the position of Manager at Elgin, Ont. He will be succeeded here by Mr. C. T. Aulph of Guelph, Ont. Mr. Robinson, while in Peterboro, made many friends, who will be glad to hear of his promotion but sorry to see him leaving the city.

THE "SCOUTGRAM."

During the National Sanatorium Campaign, the Boy Scouts of the city, left a "Scoutgram" envelope at all the houses with the understanding that they were to call back within the next few days for any donations that may have been placed in the envelopes. A number of the envelopes have not been returned owing to the fact that those in the homes may have been out when the Scout called for them. It is now suggested that the envelopes be mailed to Mr. W. H. Dunsford, the treasurer of the fund, with the donations it was intended would be made in this manner.

ATTRACTIVE SCENE AT ST. LUKE'S BAZAAR

The Women's Guild of St. Luke's Church is holding a bazaar to-day and to-morrow in the rooms directly over the U.F.O. store on Simcoe street. Here they have converted the comfortable large room into a very dainty and attractive bazaar with booths prettily trimmed with many-coloured crepe paper. A tea-room has been arranged, and an orchestra will be in attendance to-night and to-morrow evening.

All sorts of home-made cooking are on view in the cheerful red and white booth in charge of Mrs. H. Butcher; the candy counter, a very dainty affair of pale pink and white, is looked after by Miss Eva Crane, and Miss Jessie Crane has charge of a large family of dolls; the handkerchiefs, in a Christmasy corner of green boughs and red bells, are sold by Miss Clara Adams, and the fancy and plain sewing, in green and white bowers, is supervised by Mrs. H. Adams and Mrs. Jno. J. Turner. Miss L'Ilan Rogers sells pretty views of Peterboro and Christmas Cards, and Mrs. J. M. Gemmell with Miss Calcutt dispense afternoon tea. Miss C. Graham sells ice cream, Mrs. R. H. Parsons controls the fish-pond, and Mrs. Reg. Turner will tell fortunes in a mysterious corner, where black cats and witches create a weird atmosphere. Mrs. George Curtis is convenors of the entire bazaar.

PRETTY AND USEFUL ARTICLES A BAZAAR

The members of the Rebekah Lodge are holding their bazaar at 173 Simcoe street to-day and to-morrow. The ladies have a large number of pretty and useful articles for sale, with candy, home-made cooking, groceries, dolls and are serving afternoon tea to-day and to-morrow in connection with their sale.

Miss Ruby Cranfield is convenor of the undertaking; Mrs. H. Sisson and Mrs. R. Marton are in charge of the tea-room; Mrs. K. Throop and Miss Bella Brealey of the candy Mrs. B. Watts and Mrs. J. Londerville are looking after the sale of home-made cooking; Mrs. R. N. Jones and Mrs. E. Merritt have the aprons; Mrs. P. Fuller and Mrs. H. Spry the fancy work; Mrs. R. Murduff and Mrs. Jones the miscellaneous sale; Mrs. W. Freeburn and Mrs. W. Hotston, the handkerchiefs; Mrs. J. Henderson the groceries, and the sale of dolls is supervised by Mrs. F. Reid and Mrs. Worboy.

Fountain Pens As Gifts

We have a very complete selection of Fountain Pens of all grades, from a good low priced general purpose Pen to the finest gold-mounted gift Pens. These are always most acceptable to the recipient on Christmas morning. Come and see them.

FOWLER'S
Registered Optometrists, Eyesight Specialists.
A FOWLER, Phm. B. J. E. FOWLER
373 George Street

COMING EVENTS

TO-NIGHT—Bowling at the Water Street Bowling Alleys.

FOUR WEEKS TO CHRISTMAS—Do your shopping early.

TO-NIGHT — Roller Skating at Brock Street Roller Academy.

TO-NIGHT AND FRIDAY — Indoor Training Class for Hockey Players in the Y Gymnasium from 8 to 9 o'clock.

Mr. Jos. J. Duffus and Mr. and Mrs. Frank Fairen attended the funeral of the late Mrs. George McHugh in Lindsay yesterday.

Mr. Gordon Hill Grahame will leave to-day for Peterborough to join his wife and small daughter. They will spend the winter there, going up into the lake district, to Mr. Grahame's cottage, for the summer. —The Globe.

What is Your Sons' Education Costing Him?

You may figure your share of the expense in dollars and cents, but if his eyes are weak and he has to strain them over his studies the cost to him may be his eyesight. Keep an eye on his Eyes.

M. J. ROCHE
Eyesight Specialist.
188 CHARLOTTE ST.

DR. A. P. ROGERS
CHIROPRACTOR -- 210 BARRIE BLDG
Phones: Office 681 Residence 1398w
Office Hours: 9-12 a.m., 2-4 p.m. 7-8 p.m.
Closed Tuesday and Thursday Evenings

SUGAR
10 lbs. for 78c

Your Cake, Mince Meat and Plum Pudding should be made NOW. It is less than a month to Christmas.

Black Diamond Currants, lb, 17c
Vostizzi Currants, lb. 20c
Seeded Raisins, lb. 23c
Seedless Raisins, lb. 26c
Wagstaffe's Peel—
Orange and Lemon, lb. 40c
Mixed Peel, lb. 50c
Citron Peel, lb. 60c

24 lbs. Reindeer Flour, $1.00

CASH AND CARRY
SELF-SERVE GROCERY
168 CHARLOTTE ST.

Phones—Office, 1838 Residence, 717w & 783
Day or Night
Prompt Service Reasonable Rates
UNITED TAXI SERVICE
312 and 314 Aylmer Street
Closed and Touring Cars
W. J. CLANCY M. PAMMET and J. P. CROMPTON 26d-142

DR. M. C. GOODWIN
Palmer Chiropractor
BARRIE BUILDING, PETERBORO
Lady Attendant
Phone 451
Office Hours—10 to 12 a.m., 2 to 4 and 7 to 8 p.m.
Office Closed Tuesday and Thursday Evenings.

It's Confidence That Does It.

For Xmas Cakes and Puddings

Also Delicacies for The Festive Table

RAISINS

Valencia, large meaty fruit. These are the Raisins which your mother always used for her delicious cakes, puddings and mince meat.

Seedless and Seeded Raisins, by the lb. or pkg.

Sultanas and Bleached Sultanas, by the lb.

CURRANTS

Specially selected for the Christmas trade. Very clean and of the very best grade on the market. By the lb.

PEELS

Citron, Orange and Lemon of the pre-war standard and quality. They were never so good as at present.

NUTS

Broken Walnuts, lb. 60c
Almonds, shelled, lb., 70c and 90c
California Budded Walnuts .....65c lb. or 5 lbs. $3.00
Brazils, large and washed, lb. 30c

CANDIED CHERRIES

No fruit cake is just right unless embellished with Candied Cherries .....4 ozs. 25c

CIDER

Allen's Sweet Cider, by the quart or gallon.

SUGAR
St. Lawrence Pure Cane Brand
10 Lbs. 82c

EGGS

Guaranteed good for cooking, doz 50c

FLOUR
Nevada, Delight and Saxon
24 Lbs. 99c

Our range of Spices is of unexcelled purity and strength—a little will go a long way.

Porter S. White Co.
Phone 208—334 George St.

High Quality Christmas Fruits and Nuts
Special Low Prices Every Day!

DATES

—New Golden Dates 18c
Lots of 2lb. or over, lb. .....
—New Sair Dates 16c
Lots of 2lb. or over, lb. .....

PEELS

—You will have to see those Beautiful Peels to appreciate the High Quality:
—New Orange and Lemon 41c
Per lb. .....
—New Citron 55c
Per lb. .....
—All Three Mixed 46c
Per lb. .....
—New Cut Peel (Mixed) 27c
½lb. Packages .....

NEW SEEDLESS RAISINS

—Sunmaid Brand 26c
15oz. Packets .....
—Bulk, 2lb. Lots or over 26c
Per lb. .....

NEW SEEDED RAISINS

—Sunmaid Brand 23c
15oz. Packets .....
—Bulk, 2lb. Lots or over 23c
Per lb. .....

TURKISH SULTANA RAISINS

—The Turkish are very much finer flavour than California Bleached Sultanas, and they have a flavour all their own—lb. .....
28c

PASTRY FLOUR

—Specially Milled for Xmas Baking—24lb. Sack..
90c

CURRANTS

—Black Diamond 17c
Per lb. .....
—Vostizzas 20c
Per lb. .....

COFFEE

—This is the season, as the cold weather approaches, for Coffee.
—Mocha and Java Blends, lb. .....
57c
—Choice Blend, lb. .....
50c

CHEESE

—Very choice, First Grade, Government Standard—lb. .....
24c

SHELLED WALNUTS

—Halves 70c
Per lb. .....

SHELLED ALMONDS

—Choice 58c
Per lb. .....

SOAP BARGAIN

—Having picked up, at a Ridiculously Low Price, 24 Cases of various kinds of Best-made, Well-matured Soap and a Cleanser of well-known merits—they are offered to the Public in the same proportion assorted:
—1 Bars Regular 8c Soap 32c
—2 Bars Regular 6c Soap 12c
—2 Bars Regular 7c Soap 14c
—1 Can Classic Cleanser 10½c
..... 70½c
—for **47c**
(Not More Than Two Lots to a Customer)

3 STORES— **THE GROCETERIA** —3 STORES
429 GEORGE STREET OLD MARKET ARCADE
CORNER SHERBROOKE AND RUBIDGE STREETS

When you want a TAXI
Day or Night
Telephone
FONTAINE'S 1055

The Evening Examiner

PROBABILITIES.
Moderate southerly winds; mostly fair and comparatively mild to-day and on Thursday.

VOL. XLIX., No. 127 PETERBOROUGH, WEDNESDAY, NOVEMBER 30, 1921 PRICE THREE CENTS

Guy F. Allen, First Assistant Treasurer of the United States Has Resigned to Become Treasurer of Birmingham Motors- *Washingt Herald*

IRISH PARLEYS NEARING BREAK; WAR IS LIKELY

GOVERNMENT CIRCLES EXPECT SINN FEIN TO REFUSE AGAIN TO OWN ALLEGIANCE TO CROWN

OFFICIALS SEE NO HOPE

LONDON, November 30 (Canadian Press). — Government circles to-day expressed the belief that the Irish negotiations would break down almost immediately, and that the resumption of hostilities could not be postponed.

The alternative settlement plan submitted oy the Govenment to the Sinn Fein demands a definite undertaking to take the oath of allegiance to the Crown, but the Sinn Fein will refuse, it is stated.

Hope of prolonging the truce has receded, and a break is imminent.

GROCERY STORES OPEN THURSDAY AFTERNOON

WEEKLY HALF HOLIDAY DISCONTINUED FOR THIS YEAR

Beginning to-morrow, during the month of December, all local grocery stores will keep open on Thursday afternoons each week to accommodate the Christmas and New Year's trade.

There is an agreement among the grocers, who organised as a section of the Retail Merchants' Association, to close on Thursday afternoons all the year round, excepting during the month of December, and all but a very few of the smaller stores have strictly conformed to that rule.

The buying public should, therefore, notice that for this year the Thursday afternoon holiday for grocers is now terminated, and stores will be open on Thursday afternoons until the New Year.

BANK CLEARINGS.

Clearings for November, 1921 — $3,571,519.
November, 1920—$4,395,692.
November, 1919—$4,353,399.

REID'S AUTO AND TAXI SERVICE, DAY OR NIGHT. 'PHONE 1766W. dtf

THE 57TH REGT. CHAPTER, I.O.D.E., BAZAAR IS GOING TO BE THE BEST THEY HAVE EVER HAD. DON'T FAIL TO SEE THE FANCY WORK, APRONS, LINGERIE, AND ALL THE OTHER GIFT ARTICLES ON SALE AT THE Y.M.C.A., ON THURSDAY AND FRIDAY AFTERNOONS. 1d-128-71

OTONABEE CHAPTER I.O.D.E. ARE TO HOLD A BAZAAR ON WEDNESDAY, DEC. 7TH, AT P. CONNAL'S OLD STAND, GEORGE STREET. WILL ALL THOSE HAVING DONATIONS PLEASE LEAVE THEM AT MRS. F. L. ROBINSON'S, 225 CHARLOTTE STREET, NOT LATER THAN MONDAY, DECEMBER 5TH. 1d

CHRISTMAS BAZAAR.
DON'T FORGET THE BAZAAR IN THE MARKET HALL IN AID OF ST. JOSEPH'S HOSPITAL EXTENSION, DEC. 5TH TO 9TH. CHRISTMAS GIFTS AND COUNTRY STORE. HOT DINNER AND SUPPER. 4d131 58

NOTICE
KNIGHTS OF PYTHIAS.
A FULL ATTENDANCE OF PYTHIANS IS REQUESTED TO ATTEND REGULAR MEETING, W.O.W. HALL, 386 GEORGE STREET, THURSDAY, DEC. 1ST. IMPORTANT BUSINESS.
3d-128-11. K. R. & S.

STOCK OF XMAS CARDS RECEIVED.
THE EXAMINER HAS RECEIVED ITS IMPORTED STOCK OF CHRISTMAS GREETING CARDS, AND SAMPLES MAY BE SEEN ON APPLICATION. ORDERS DELIVERED SAME DAY AS RECEIVED IF DESIRED.

DOWN AGAIN.
FOR THE NEXT WEEK WE WILL SELL AT REDUCED PRICES:
PINE SLABS, 4 FT. LONG, $6.00 PER CORD.
PINE, CUT 12 IN. LONG, $4.50 PER TEAM LOAD.
THE ALFRED McDONALD LUMBER CO., LTD. 'PHONE 176.
3d-129-48.

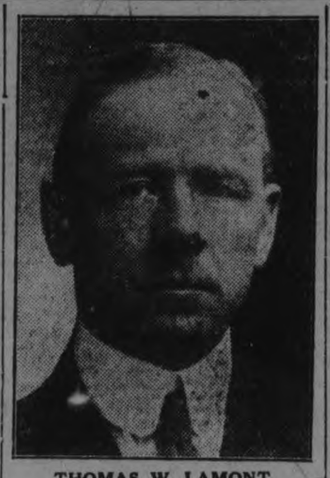

THOMAS W. LAMONT.
The American financial expert, who headed the International Commission which drew up a plan of finance for the consideration and development of China.

HOLD ALLEGED CHECK ARTIST

KENNETH MORTON REMANDED ON CHARGE OF PASSING WORTHLESS CHEQUES HERE.

Kenneth Morton was remanded for a week in police court here this morning on a charge of passing worthless cheques. He is alleged to have passed three cheques in this city, buying small articles and then presenting cheques for amounts ranging from $20 up. The contents of his pockets reveal that he has been in Toronto and Oshawa and he had in his possesion when taken into custody a Bank of Toronto cheque book nearly used up. He also had a clipping of a newspaper headline "Morton Freed." Police believe that he is wanted on a similar charge elsewhere.

He was arrested on Charlotte street by Chief of Police Newhall. On seeing the Chief, he donned a pair of shell-rimmed spectacles, evidently with the intention of effecting a disguise, and when the Chief approached hm he made a motion to his pocket as though to draw a revolver.

RANGERS HELD WEEKLY PARADE

FIFTEEN NEW MEN TAKEN ON THE STRENGTH OF THE REGIMENT.

Fifteen new men, bringing the strength up to 280, were signed up by the Peterborough Rangers last night.

The weekly parade was held last night, with Lt.-Col. A. W. McPherson, O.C., in command.

Sergeant-Instructor Thomas put the unit through a sharp drill, preparing them for inspection by Sir Henry Burstall, Inspector-General for the Dominion, on 15th December.

It is expected Brigadier-General W. B. M. King, G.O.C., M.D. No. 3, will also inspect the Rangers.

The percentage of returned men enlisting continues to be about fifty per cent. Walter Moore, M.M., of Smith Township, five years' service with the 21st Battalion, was one of the ex-service men taken on last night. The ex-service men are uniformly a splendid type, and the officers are highly gratified at the large number of returned men joining the regiment.

Every officer, N.C.O., and "buck" private is working hard to have the Rangers in a creditable shape for General Burstall's inspection, and are confident the Inspector-General will have no fault to find with the progress of the Peterborough unit.

PRAYER SERVICE IN TRINITY CHURCH

An afternoon of prayer was conducted yesterday from two to five o'clock, in Trinity church, by the members of the four auxiliaries to the Methodist church in this city. About 200 ladies attended for a very inspiring service. The meeting was presided over by Mrs. J. K. Moore, district organizer, and each auxiliary was responsible for a 45 minute period of prayer and song.

Mrs. A. F. Bookhout led the session for Trinity church; Mrs. S. R. Armstrong for George street Methodist; Mrs. J. F. Chapman for St. James' and Mrs. Thomas Smiley for Mark street church.

An interesting paper on the experiences of Miss Coones, Methodist missionary to China, was read by Mrs. John Speer, and a vocal solo was rendered by Mrs. C. E. Smalley. Mrs. W. C. Switzer presided at the organ for the entire session.

A quiet half hour of consecretion, led by Rev. F. E. Malott, closed the afternoon of prayer and hymns.

U. S. TREASURY OFFICIAL GOES TO BIRMINGHAM

GUY F. ALLEN, ASSISTANT TREASURER OF THE UNITED STATES, BECOMES FINANCIAL HEAD OF BIRMINGHAM MOTORS.

A VALUABLE ACQUISITION

Birmingham Motors have secured the services of Guy F. Allen, Assistant Treasurer of the United States, as treasurer of the concern. Birmingham Motors regards the acquisition of Mr. Allen as one of the greatest steps the company has taken, Byron Lederer, the Canadian repersentative of Birmingham, said today.

Commenting on the resignation of Mr. Allen from his position with the United States Government, The Washington Herald says that Mr. Allen earned through twenty years of conscientious, painstaking service, his high position under the government.

His experience in the Treasury Department, has been along organization and administrative lines, and many of the improved systems in use in the department are the result of his organizing ability. He entered the Treasury department as a bookkeeper and rose rapidly through the various grades. Following the resignation of John Burke, as treasurer of the United States, President Wilson in 1920 nominated Allen to fill the position, but the nomination failed of confirmation by the Republican Senate. Allen was then appointed acting-Treasurer for the remainder of the term, resuming the office of Assistant-Treasurer under Frank White.

He takes up his duties with Birmingham Motors with a thorough knowledge of financing, and an organizing ability equalled by few men. He believes in the Birmingham No-Axle Car, and his acceptance of the treasurership, says the Herald, is evidence that he believes in the future success of the company.

MR. HECTOR NEIL HOME ON VISIT FROM ALASKA

Mr. Hector J. Neil has returned from the Alaskan mining fields and for the next few weeks will be the guest of his aunt, Miss A. J. Armstrong, 697 George street. It is several years since Mr. Neil left Peterborough for the frozen north and in that time his life has been crammed full of interest and adventure in the Arctic circle. On one occasion, Mr. Neil was reported lost when an Alaskan passenger steamer was lost, together with a large number of her passengers and crew. Fortunately Mr. Neil was not on board.

So little is known of Alaska and its many interests that Mr. Neil has kindly volunteered to contribute a number of articles dealing with the situation as he sees it and present them to the readers of the Examiner.

NO RENEWAL OF IRISH HOSTILITIES EXPECTED

LONDON, Nov. 29.— (Canadian Press).—Robert C. Barton, of the Irish peace delegation, returned from Dublin yesterday, but Michael Collins, Desmond Fitzgerald and others of the delegates will remain in Ireland until after Sir James Craig, the Ulster leader, presents the case of Northern Ireland to the Ulster Parliament Tuesday and the Cabinet has issued its promised statement in London.

Whether the Sinn Fein will issue a statement simultaneously or wait to reply to Ulster has not yet been decided. It is anticipated that they may wait even until Thursday, the earliest day it is believed possible for a renewal of conversations between them and Premier Lloyd George on the question of allegiance.

The impression of those in touch with Dublin is that no immediate renewal of hostilities is apprehended. At Sinn Fein headquarters in London the expectations is that the mission will still be here at the end of the week.

TRAGEDY OF THE NORTH.

THE PAS, Nov. 29.— (Canadian Press.)—The body of Walter Goyne was found upright in a sled with nine dogs stretched out in alignment.

YOUR EYES WILL TELL YOU.
If your eyes are laboring under an undue strain, you must be conscious of something wrong. With normal sight you are never aware of "trying to see." Allow us to make a careful and complete test of your eyes. See W. H. Lacey, Optical Specialist, 410 George Street. mwf

THE OPTIMIST.
—Daily Express (London).

OPTIMISM AT ARMS PARLEY

DETAILS OF HUGHES PLAN TAKEN UP TODAY BY SUB-COMMITTEE OF NAVAL EXPERTS.

WASHINGTON, November 30 (Canadian Press). — With the atmosphere in the armament division cleared by the announcement that Admiral Kato, when talking of the 70 per cent. ratio, was merely expressing his personal opinion and not the attitude of the Japanese delegation, and with steady progress on Far Eastern and Pacific questions renewed, a spirit of optimism prevailed as the conference resumed its deliberations to-day.

Details of the Hughes plan for the limitation of naval armaments were discussed at a brief session of the sub-committee of naval experts of Great Britain, the United States, and Japan.

After the adjournment, optimism was appaent among the members of the British delegation, one spokesman stating that he believed an announcement along the lines of naval armament might be expected next week.

GAVE ADDRESS AT THE Y.W.C.A.

Mr. R. J. Soden delivered an interesting address last evening at the Y.W.C.A. Rooms, on the life and works of Dr. Drummond, the "habitant" poet of Montreal, whose poems of French-Canadian life have received widespread recognition, not only among Canadians, but among the literary element of other countries as well.

Mr. Soden's address, informal and interesting, dealt with a brief sketch of the life of Dr. Drummond, who was a native of Ireland, but lived most of his life in Lower Canada. His early career, when reverses in the family fortunes compelled him to sell newspapers on the streets and afterwards to take up the work of telegraphy, his subsequent breakdown in health, the help received from his brothers which enabled him to take up the study of medicine, his athletic prowess, and the warmth of friendliness which endeared him to patients and all with whom he came in contact, were described by the speaker.

Mr. Soden gave several fine selections from the works of Dr. Drummond, including "Le Vieux Temps," which he considered the finest example of the writer's work.

Mrs. T. Cruikshank presided at the meeting, and introduced the speaker with a happy little allusion to the worth of Canadian literature, voicing the appreciation of the audience at the conclusion of the address.

A pretty vocal solo was rendered by Miss Ina Allen.

ADMIRAL BEATTY SAILS FOR HOME

NEW YORK, November 30 (Canadian Press).—Admiral Lord Beatty sailed for home on the Adriatic this morning.

The fact that he was going home was proof that everything at Washington was satisfactory, he said.

The Jutland hero said he would return to this continent "just as soon as I jolly well can."

BIRTH

KILLINGBECK— At 550 Albert street, Nov. 30 to Mr. and Mrs. Corrie Killingbeck, a daughter, Norma Beryl.

PUBLIC SCHOOL INSPECTOR AND M.O.H. IN TILT

LATTER'S DUTIES DISCUSSED AT SPECIAL MEETING OF BOARD OF HEALTH THIS MORNING.

TO ASK FOR RULING

A dispute between Dr. T. W. H. Yong, Medical Officer of Health, and Inspector A. Mowat of the School Board, over the former's duties in attending school children was discussed at a special meeting of the Board of Health to-day. Dr. Young and Mr. Mowat sat opposite each other and crossed swords briskly. Mr. Mowat maintained Dr. Young should undertake full supervision over all school children with contagious diseases whether in care of a private physician or not. Dr. Young maintained he should not interfere with private practices.

Inspector Mowat had a somewhat non-commital reply to the question by Dr. J. W. S. McCullough, chief officer for the province. This ruling was not considered definite enough by the Board and the chief medical officer was appealed to to settle the dispute.

Will Ask For Ruling.

Dr. McCullough will be asked if it is the duty of the M.O.H. to give medical attendance in all cases of contagious diseases in the city, including carriers, and in case of school children to give them a certificate to show they can return to school, and also whether the M.O.H. is legally bound to attend children in quarantine who have no family physician; further, whether sub-section 3 of Section 13, of the School Regulations respecting the duties of school nurse staffs applies to contagious diseases:

(3) On completing the inspection provided for in (1) (a) and (b) and (2) above, the school nurse shall, when she deems it necessary, notify the parent or guardian through the Principal, of the physical condition of his child or ward, and it shall be the duty of such parent or guardian to have the case attended to.

For an hour and a quarter the M. O.H.'s duties were discussed. Inspector Mowat made it clear his only interest in the matter was because of the large number of school children absent from school through sickness and fear, largely from fear. He cited a case yesterday of only 30 pupils in one room out of a roll of 44. He pointed out there are 300 out now and every year a child loses at school costs the city $50.00.

A copy of Mr. Mowat's letter to Dr. McCullough and the reply was read. Mr. Mowat's question as to who was legally responsible for examination of pupils in the house so they can return to school was answered with the indefinite reply that the M.O.H. must give a certificate before they could. Dr. Young maintained he did not have to give a certificate and in defending the issue regulations were liberally quoted on both sides.

Dr. Young said he considered each case solely on its merits and did not allow the children to return until two negative reports had been received from Toronto.

Dr. Young denied a duty Inspector Mowat said had always been carried out by his predecessors of treating certain cases free of charge. The school inspector declared he was not inclined to betting, but was ready to wager the doctor was legally responsible for the care of every contagious case.

"I can't butt into every doctor's private practice," pleaded the doctor.

"I believe that's the way to stop it," maintained Mr. Mowat.

"You are legally responsible for every child in this city that has a contagious disease," Mr. Mowat declared.

For attending them?

Yes, for attending them. I will take that point up on my own responsibility. I'm not going to send the children to any other doctor. I've done that for 30 years and I'm not going to change now. You are responsible for the certificate the teachers accept.

Dr. Young stressed certain sections of the Act, Mr. Mowat declaring they had nothing more to do with contagious disease than a political speech.

"If the children are paupers," said Dr. Young, "I have to look after them through the Charity Board. If they are not—why not get their own physician?"

Dr. Young said the contagions were abating. During October there were 64 cases of diphtheria in the hospital, of which 30 were carriers. During November only 30 cases have been admitted, 17 of which are carriers. Scarlet fever cases have numbered 41 each month and in the two months there has been only on case of typhoid, one of measles and one of chickenpox.

MRS. JOHN DICK.
Who is opposing J. S. Woodworth, Labor, and Major G. W. Andrews, Conservative, as an independent in Centre Winnipeg.

BLAME PLACED ON GOVERNMENT

MAYOR REPLIES TO J. H. BURNHAM, SAYING CITY HAS APPLIED FOR RELIEF FUNDS AND GOT NONE.

Replying to the letter of J. H. Burnham, ex-M.P., regarding unemployment relief, Mayor A. A. McIntyre, in a communication to Mr. Burnham to-day, states that the city's relief committee was reorganised this year, and application made to the Government for relief funds, but no reply has been received from Ottawa. He points out that Ald. G. N. Gordon, ex-M.P., and the members of the committee, have been very active in regard to this scheme. The letter is as follows:

Peterborough, Ont., Canada,
November 30, 1921.

J. H. Burnham(Esq.,
188 Smith Street East,
Peterborough, Ont.

Dear Sir,

In a letter addressed to the Corporation of the City of Peterborough you have inquired what was being done by the City Council to take advantage of the Dominion Government legislation providing for unemployment relief. I might say, that last March Alderman Phelan, the chairman of this committee of the City Council, Alderman Whitehouse, and myself, were introduced by Mr. G. N. Gordon to the Minister of Labour, and we arranged for the Government share to be paid to the city treasurer. About 5,200.00 was spent in this class of relief.

At the September meeting, 1921, Mr. G. N. Gordon moved that this committee be re-established with the same membership as before, which is as follows: Alderman Phelan, chairman; Alderman Hamilton, Alderman Turner, Alderman Crowe, and myself, and in addition to that, two consulting members of the committee were added, namely, Mr. Sidney Whatley, secretary G.W.V.A., and Mr. Harry Rush.

This resolution was passed by the City Council. The committee was re-established in September, and Alderman Phelan has been active in communicating with the Dominion Government, to ascertain if the money was available for relief. So far, neither Government has communicated a decision on this question to the Mayor, Alderman Phelan, or the Council.

Ald. Phelan has been active in trying to get the Governments to give us the relief needed, in order to get the moneys required from them.

I might say that Alderman G. N. Gordon and the members have been particularly active in trying to get this unemployment relief scheme in good working order, which I know you will be pleased to learn.

Yours truly,
A. A. McINTYRE, Mayor.

BLOCK PARTY TONIGHT, TONIGHT

SECOND OF THE SERIES OF SPECIAL NIGHTS AT BROCK ST. ROLLER ACADEMY.

A fine time and an excellent crowd of skaters at the Roller Academy last night. The spot prizes were won by two brothers. To-night there will be a block contest for two prizes, one lady's and one gents'. Winners must skate in couples. As predicted, this week is one of the best weeks since the season opened, and as the weather is very fine today, another large crowd is expected to-night.—Advt.

RAIL PIONEER WHO OPENED UP THE WEST DIES

LORD MOUNT STEPHEN SPANNED CONTINENT WITH LINES OF STEEL BY PROMOTING CANADIAN PACIFIC.

A CAREER OF ROMANCE

LONDON, Nov. 30.— (Canadian Press Cable.)—Lord Mount Stephen died at Brocket Hall, Herdfordshire, last night.

George Stephen, first baron Mount Stephen, was born in 1829 at Forres in Banffshire, Scotland, the son of William Stephen, a carpenter. His life story is a romance of early struggles against poverty, of a rapid rise after he came to Canada in 1850 to a commanding position in the business world, of pioneer work in railroad construction which culminated in the connecting of the Atlantic and the Pacific by the Canadian Pacific Railway, of the acquisition of a great fortune, much of which he gave away to relatives, and finally of an old age spent as a peer in a historic home known at Brocket Hall, Hertfordshire, in the Old Country, which had at times been occupied by two prime ministers of England, Lord Melbourne and Lord Palmerston.

As a boy Stephen played barefooted in the streets of his native village, and at an early age was first a shepherd on the bleak moors nearby, and then a clerk in a draper's store. Coming to Canada he entered the store of an uncle in Montreal, a cloth merchant. He soon distinguished hifself for astuteness and business ability and ultimately bought out his uncle.

Steadily enlarging the business and his own status in the community, Stephen invested his savings in Bank of Montreal stock, becoming eventually one of its largest shareholders. He became president of the bank and about this time Stephen came into business relations with Donald Smith, a cousin, afterwards to become Lord Strathcona. Smith interested him in the construction of a railway to the Canadian west, which he knew threw his association with it as a resident governor of the Hudson's Bay Company. Smith and Stephen joined forces with the late J. J. Hill, the Canadian railway magnate who afterwards built a number of railroads in the United States, and the trio acquired the St. Paul and Pacific Railroad, which had failed and had fallen into the hands of its Dutch bondholders. The line was built through from St. Paul to Winnipeg.

The importance of this early venture on the subsequent development of the Canadian west lay in the fact that it made the building of the Canadian Pacific Railway possible, as supplies for the construction gangs operating in the otherwise inaccessible prairie section passed over it. Acknowledgment of his part in the origination and consummation of the C.P.R. scheme came from the shareholders, who elected Stephen the first vice-president of the company, and from the king, who, on recommendation of the government of Canada, conferred a baronetcy on him in 1886 and a peerage in 1891. He retired from the presidency in 1888 and soon afterwards went to live in England.

Before leaving Canada, Lord Mount Stephen divided up his immense fortune, estimated at $6,000,000, among his relatives in Montreal, retaining enough to support him for the rest of his life.

The deceased married in 1853 Annie Charlotte, daughter of Benjamin Kane, of Montreal. This lady died in 1896. In 1897 Lord Mount Stephen married Gian, daughter of Captain R. G. Tufnell, R.N., of London. The title becomes extinct with the death of Lord Mount Stephen.

One of the monuments that remain to the munificence of Lord Mount Stephen is the Royal Victoria Hospital, of Montreal, to the founding of which he contributed $1,000,000.

THEATRES

CAPITOL—"Living Lips", stirring story of a beautiful woman's wits; starring Edith Roberts. Vaudeville, the two musical Delevans.
GRAND—The Rex Stock Co., presenting "Just Like a Gypsy" a three act comedy. Also two vaudeville acts.
ALLEN—"God's Crucible" from Ralph Connoor's great novel, "The Foreigner". Special Christie Comedy, "Treat 'Em Kind" and Bray Pictograph.
REGENT—Tom Mix in "The Big Round Up"; episode 7 of the Double Adventure"; western drama, "The Death Trap"; Sunshine comedy.

We require the Services of a High-Class

SPECIALTY SALESMAN

residing in Peterborough, to sell our line of soaps and toilet articles to the retail trade. An exceptional opportunity is offered to the man who can qualify. Salary, commission and expenses. Address with full particulars The Palmolive Company of Canada, Limited, Toronto, Ont. 3d-130

BOARDERS WANTED

BOARDERS WANTED — GOOD board. Good rooms. Apply 285 Wolfe street; rates $7 per week. 6d 132 192

GENTLEMAN BOARDER wanted with private family. Apply 513 Sherbroke street. 3d 130 219

CHILDREN'S AID SOCIETY OF PETERBORO CITY AND COUNTY

For the Care of Neglected and Ill-Treated Children. CHILDREN FOR ADOPTION

G. W. POWELL, Assistant Secretary and Inspector 528 George Street. Phone 1044w. Office Hours: 12 to 2 and 6 to 8 p.m.

MONEY TO LOAN.

We have funds to loan on Real Estate Security at the lowest rates. GORDON & O'BRIEN Phone 219.

OSTEOPATHY.

DR. BRUCE E. MARSHALL—Osteopathic Physician. Office, 242 Hunter Street. Hours, 9 to 11, 2 to 4 p.m., 7 to 8 p.m. Telephone 116w.

DRS. WALMSLEY & SETTLE—Osteopathic Physicians. Office in Sun Life Building, corner of Hunter and Water streets. Entrance, 124 Hunter street. Phone 649. Office hours, 9 a.m. to 9 p.m.

MEDICAL.

DR. BUCHANAN, F.R.C.S., Edinburgh; M.R.C., Eng.; L.R.C.P., London. Eye, Ear, Nose and Throat Specialist. Hours: 9-11, 2-4 p.m., and 7-8 p.m. Phone 519. Office, corner of Water and Murray streets.

BARRISTERS AND SOLICITORS.

GORDON & O'BRIEN—Barristers, Solicitors, Notaries. Money to loan on easy terms. Special attention to Patents and Trade Marks. Phone 219. G. N. Gordon, J. A. O'Brien

S. T. MEDD, Barrister, Solicitor, Notary. Office over the Dominion Bank, corner of George and Simcoe streets. Telephone No. 22. Private funds to loan at current rates upon easy terms.

C. R. WIDDIFIELD, B.A., Barrister, etc., and Solicitor for the City of Peterboro. Money to loan. Office over the Bank of Commerce. Phone 550.

PECK, KERR & McELDERRY, Barristers, Solicitors and Notaries. Office, Water street, Peterboro. Money to loan at the lowest current rates of interest on easy terms of payment. F. A. Peck, F. D. Kerr, V. J. McElderry.

O'CONNELL & CORKERY—Barristers, Solicitors and Notaries. Money to loan at the lowest current rates of interest. Daniel O'Connell, John R. Corkery. Hunter street, two doors west of the Post Office.

DUMBLE & JOHNSTON—Barristers, Solicitors, etc. Office, over the Toronto Savings and Loan Company, George street. D. W. Dumble, K.C., W. Johnston.

A. E. DIXON—Barrister, Solicitor, etc. Office corner Hunter and George streets. Entrance next to Madill's drug store.

HALL & HALL—Barristers, Solicitors, and Notaries Public, Hunter street, Peterborough, next to St. John's Church. Money to loan at the lowest rates of interest. E. H. D. Hall, Basil D. Hall.

MOORE & WEARING—Barristers and Solicitors, 403 Water street, opposite the Post Office. Money to loan at the lowest current rates of interest. Jos. Wearing, M.A.

R. R. HALL—Barrister, Solicitor, etc., Peterboro, Ont. Office, corner of Hunter and Water streets, over the Canadian Bank of Commerce. Trust funds to loan on easy terms of payment.

JAMES FORDYCE STRICKLAND—Barrister, Solicitor, Notary Public. Money to loan. 124 Hunter street, Peterboro. Phone 151.

ARCHITECTS.

W. & WALTER R. L. BLACKWELL—Architects Office, Bank of Commerce Building, corner of Hunter and Water streets. Telephones: Office, 1300; Residence, 1277.

W. H. BARRY—Architect. Plans prepared for Monumental, Commercial and Domestic Buildings. Office, 539 Gilmour street. Phone 567.

Railway Time Tables

GRAND TRUNK RAILWAY

[Corrected to Date.]

No. 96—8.10 a.m., for Port Hope and Toronto
No. 98—8.20 a.m., for Lindsay, Blackwater Junction, Orillia, Midland, North Bay and Toronto.
No. 98—9.25 a.m., for Hastings, Campbellford, Belleville and points on the Main Line East.
No. 369—8.30 a.m., for Lakefield.
No. 371—12.15 p.m., for Lakefield.
No. 92—12.04 p.m., for Lindsay, Port Hope, Toronto, Buffalo, making connections with International Limited for London, Detroit and Chicago.
No. 100—12.20 p.m., for Hastings, Campbellford and Belleville.
No. 95—5.36 p.m., for Lindsay, Orillia, Midland, North Bay and Toronto.
No. 94—9.10 p.m., for Port Hope, Montreal & Boston.
No. 99—8.19 p.m., for Lindsay.

CANADIAN PACIFIC RAILWAY

[Corrected to Date.]

GOING EAST—
11.39 a.m.—Norwood, Havelock, Bonarlaw Tweed, Perth, Smith's Falls, Kingston, Ottawa, Montreal and intermediate points daily. On Sunday this train proceeds east only as far as Havelock.
8.20 p.m.—Indian River, Norwood, Havelock and Tweed. Daily except Sunday.
12.03 a.m.—Havelock, Tweed, Kingston, Perth Smith's Falls, Montreal, St. John, Boston and New York. Daily except Saturday.
1.00 a.m.—Havelock Tweed, Kingston, Perth, Smith's Falls and Ottawa. Daily.
2.19 a.m.—Smith's Falls and Montreal. Sunday only.
GOING WEST—
5.16 a.m.—Myrtle, Toronto, Guelph, Goderich, Hamilton, Galt, Woodstock, St. Thomas, London, Chatham, Detroit, Chicago and New York. Daily.
6.01 a.m.—Toronto (Yonge street), Hamilton, Owen Sound, Teeswater and intermediate points. Daily except Sunday.
7.35 a.m.—Toronto, Hamilton, Brantford, Buffalo, Rochester, Boston, New York, Galt, Woodstock, London, Chatham, Detroit and intermediate points between Peterboro and Toronto. Daily except Sunday.
9.35 a.m.—Bethany, Lindsay, Orillia, Port McNicol and intermediate points. Daily except Sunday
3.50 p.m.—Toronto, Hamilton, Brantford, Buffalo, New York, Galt, Woodstock, London, Windsor, Detroit, Chicago and intermediate points between Peterboro and Toronto. Daily
6.50 p.m.—Lindsay, Toronto (Yonge street), and intermediate points. Daily except Sunday.
6.54 a.m.—Toronto. Sunday only.

It Pays to Advertise.

LOST

LOST— ON SATURDAY NIGHT a parcel containing pair Ladies brown suede gloves. Finder please leave at Examiner. 3d 129 184

LOST—SKID TIRE CHAIN 30 by 3 1-2. Finder please leave at United Factory Service, 312 Aylmer. 3d 128 32

LOST — NINE BRILLIANT sterling silver bar pin, between Richards Halls' and Engleburn avenue. Valued as keepsake. Finder please leave at Examiner 2d 128 179

LOST—BETWEEN ST. PAUL'S Church and Jackson Park, Saturday, a hand satchel, with some change in a small pocket book, and a receipt for the use of St. Paul's shed. Finder please leave at Examiner. 3d 130 201

LOST—BLACK SPANIEL DOG answering name Royal. Finder please notify 500 Parnell or 'phone 1038 2d 129 228

NOTICE

NOTICE
FURNACES OF ALL KINDS REpaired and chimneys at lowest prices. Apply 181 London street. 26d 128 3665

NOTICE
MACHINE WORK ON CHILdren's frocks, coats and all classes of machine work. 645 Roger street. d3 128 155

MOVING AND CARTING, ANY distance, also hardwood for sale. 'Phone 1114J. Owen Johnson, 187 Perry street. 26d 246 70

FOUND

STRAYED SHEEP AT 32 Gladstone avenue. Owner may have same by claiming property and paying for advertisement. 3d 128 30

HELP WANTED--Female

WANTED — DINING ROOM girl. Apply Montgomery Hotel. d3 128 24

WANTED—A KITCHEN WOMan Apply Munroe Hotel. 1d 128 77

WANTED — ANY RESPECTable middle aged woman that wants a good home with small family. Protestant preferred. Apply to Box 191 Examiner. 3d 129 191

BUSINESS OPPORTUNITIES

A complete cash and carry grocery store on wheels. Own one of these in your territory. Meeting with sensational success wherever inaugurated. Two hundred fifty dollars net weekly income. Easy terms. Principal payment of complete stores to be made in monthly installments from profits derived from business. No competition, no store expense. Exclusive territories being alloted rapidly. If you wish to enter a most profitable business and to insure exclusive rights in your territory communicate with the undersigned immediately. Eleven Hundred and twenty five dollars required. Rolling Stores Limited, 404 Exchange Bldg., Windsor, Ontario. 6d 128 5018

WORK WANTED

WANTED — DRESSMAKING. 'Phone 1564W. 3d 128 25

WANTED — SEWING BY THE day. 'Phone 1658J. 3d 129 7

FAMILY WASHINGS. APPLY 87 Smith street or 'phone 1701J. 5d 131 196

WORK WANTED—EXPERIENCed clerk, grocery or general store. Apply Box 3265, Examiner.

WANTED—A FEW MORE FURnaces to look after, west end preferred. Apply G. Davage, 483 Elm street. 3d 130 216

WANTED — POSITION BY farm hand. Apply Chas. Lambert, R. R. No. 8 Peterborough. 3d 130 223

HAVE YOUR CHIMNEYS AND furnaces cleaned now, before the real cold weather sets in. 'Phone 1851W. 6d 133 61

WORK WANTED — ANYONE wanting wood cut. Apply Box 780 Peterboro Post Office. 3d 128 159

WOMAN WANTS WORK BY the day or plain washing to do at home. Apply Examiner for address. 3d 128 163

WANTED

WANTED — LARGE FURNACE pot for boiling hog feed. Apply Box 45, Examiner. 3d 129 45

WANTED TO RENT UPRIGHT piano for winter months. Reply. 254 McDonnel street. 3d 130 215

WANTED —STOCKING KNITting machine lowest price. Apply Examiner for address. 3d 129 200

WANTED — MILK ROUTE IN City of Peterborough for cash. Apply Box 46, Examiner. 3d 129 46

WANTED—BY YOUNG BUSIness man, warm room, with board. Central. Apply Box 220 Examiner. 3d 130 220

WANTED—TO PURCHASE A twenty-two repeating rifle. Stevens or Winchester. Apply stating description. Best price. Box 72 Examiner. 3d 130 72

Fowl Wanted

I will pay highest cash price for Live Fowl delivered to S. LEVINE, 203 Charlotte Street. Phone 970w 26d124

HELP WANTED—Male

WANTED—A RETURNED MAN for canvassing from door to door. Fifteen dollars a week and commission. Can make forty dollars per week. Must have few dollars security. See Mr. H. Smith, 395 Water street. 3d 130 214

FOR RENT

TO RENT —TWO FURNISHED rooms. Central. Couple without children. Apply Examiner for address. 3d 129 190

FOR SALE

FOR SALE—FRENCH ORIENTal Rug, 11 by 13 feet 'phone 788J 3d 12 22

FOR SALE OR RENT — A heavy mare. 'Phone 1615J. 3d 130 197

FOR SALE—1 LARGE CHESTerfield and 2 chairs. Very fine. Apply 172 Brock St. 3d 129 181

FOR SALE—QUEBEC HEATER nearly new. Apply 215 King street. 3d 130 229

FOR SALE—HEN HOUSE AND fencing. Apply after 6 p.m. at 540 Stewart street. 3d 130 212

FOR SALE—HANDMADE AND hand painted Christmas novelties. Orders taken. 629 Stewart street 3d 130 225

FOR SALE — GRAMAPHONE and 9 records. Apply 386 Aylmer street. 3d 130 206

FOR SALE—MEN'S 7" SLAGproof leather top rubbers $4.25; same in 9" top $5.00; 12" top $5.75; Men's lumberman's gum laced $2.50; men's black and tan calf shoes in good year welt $5.50 same in boys' $4.50. 100 pairs women's first quality. Hickey's Shoe store, 169 Hunter street. 3d 130 224

FOR SALE — PARLOUR-COOK heater. Price right. Apply 473 Bolivar street. 3d 130 213

FOR SALE—STANDARD OAK heater. Apply 151 Stewart street. 3d 129 175

FOR SALE — OVERCOAT, double lined. Almost new $15. 'Phone 549J. 3d 129 174

FOR SALE—RAG CARPET, 25c per yard, Wilton Rug 9' 6" by 6' 9" $12.00; Wilton Mats; Feather ticking. 'Phone 923W. 3d 130 208

FOR SALE—ONE RIVAL COAL Heater, one couch. Bargain prices Apply 512 Sherbrooke street, City 3d 130 207

FOR SALE — 2 HAND POWER washing machines. Cheap 251 Prince street. 3d 129 169

FOR SALE—LADIES VELOUR coat, about 18 years. Cheap. Apply Examiner for address. 3d 128 168

FOR SALE—COLUMBIA GRAFonola and records. Good as new. Apply Examiner for address. 3d 128 33

BICYCLE FOR SALE. CHEAP also a few mounted specimens for sale. Apply 561 George. 3d 128 167

FOR SALE — GAS RANGES, heaters, and cook stoves, gramaphones and furniture at 85 Hunter street 'Phone 1531W. 3d 128 158

FOR SALE — DURHAM COW freshened 2 days. Apply Mr. Murphy, 64 Aberdeen or 'phone 468J 3d 128 16

FOR SALE— PIECE OF LINOleum. Nearly new. Apply Examiner for address. 3d 128 88

FOR SALE—CAR BUCKWHEAT coal; fifty tons. Can be seen on Grand Trunk Railway track. Will be sold to highest bidder within next three days. Apply Agent Grand Trunk. 3d 130 57

DRY WOOD AND SLABS GOOD wood and good service at right prices. Hodgson Bros., corner Dalhousie and Bethune street. 'Phone 703. 6d 130 5103

FOR SALE— A CUTTER AND one black velour coat, size 40 and some miscellaneous books and other useful articles. Apply 81 Crescent. 3d 130 69

FOR SALE— ANTIQUE BOOK case and writing desk combined, also ladies' black plush coat. Apply Examiner for address. 3d 129 41

FOR SALE — 4 BURNER GAS stove, Gentleman's skates and boots; size 8; and dress suit never worn. Apply Examiner for address. 3d 128 23

FOR SALE— ONE COONSKIN coat, size 40; one full dress suit, size 38, new; onue coat and vest black, size 38. All in good condition. Apply at Examiner for address. 5d 131 188

FOR SALE—A PRE WAR PRICes Men's, Women's and children's hosiery. The Club Knitting Co., formerly of 354 Water street now operating at 90 Hunter street. 3d 130 203

LADY TRAVELLING SOUTH must dispose of Persian Lamb coat also Hudson seal. Almost new. Accept $145 for Persian; $200 for Seal; Ermine tie $5. Real bargain for someone; leaving Thursday afternoon. Room 76, Empress Hotel. 1d 128 211

FOR SALE — 1 PATHEPHONE cabinet with 40 records. Good as new. Must be sold this week. No reasonable offer refused. Also 1 pair of hip length rubber boots, size 7. Apply Examiner for address. 3d 129 185

FOR SALE — CHEAP STEEL range with warming closet; 3-piece parlor suite, extension table kitchen chairs, centre table, sideboard, writing desk, Singer drophead sewing machine; reversible rug 4 x 4; 8-day clock. All in good condition. Apply 27 Park street south, corner Park and Parnell. 3d 128 161

FOR SALE

FIRST-CLASS HOUSE, in a first-class section, suitable for converting into two houses, or two or three apartments, at a low figure. This is a good one.

Two Houses to rent, one $60.00, and one $35.00, by

T. WALKER & CO.
163 Hunter St., W. Phone 1002

FOR RENT

4 LARGE ROOMS TO LET, 273 McDonnel Street. 6d 131 171

TO RENT—SMALL HOUSE, APply 266 Westcott. 3d 128 156

TO RENT—ALL KINDS OF EXsion ladders and step ladders, also vacuum. 'Phone 1065J. 3d 128 162

TO RENT—TWO UNFURNISHed rooms and bathroom. Apply 666 Downie street. 3d 129 199

TO RENT — STABLE ROOM for horse. Apply 81 Crescent. 3d 130 70

BATHROOM FLAT TO RENT Unfurnished. 191 Brock street, 'Phone 1096 3d 129 198

TO RENT —2 LARGE UNFURnished rooms. Reasonable rent. Apply 119 Smith street. 3d 130 226

FOR RENT — 3 FURNISHED rooms. All conveniences. Close to car line. Apply 53 Park St. 3d 130 227

TO RENT—2 OR 3 UNFURnished rooms with 'phone. 'Phone 1687M. 3d 130 78

FURNISHED ROOM TO RENT on George street north. Suitable for two. Apply 688 George street 3d 130 205

FOR RENT — UNFURNISHED front rom $6 per month. Apply evenings. Apply Examiner for address. 3d 128 5045

TO RENT—CHEAP HOUSE ON Gladstone avenue. Apply 10 Ware street 3d 128 128

TO RENT— 4 UNFURNISHED rooms with use of kitchen. Apply Examiner for address. 3d 130 222

3 FRONT ROOMS TO LET with conveniences. Apply Examiner for address. 3d 129 35

TO RENT—FURNISHED BEDroom with or without board. Central. Apply Examiner for address 3d 130 204

TO RENT — HEATED FLAT with all modern improvements. Immediate possession. Apply 95 Hunter street. 12d 133 5036

TO RENT — NEW HOUSE, 208 Lansdowne street. Apply above address or Mr. P. Goselin, 139 George street. 6d 131 26

FOR RENT—HEATED OFFICE on George street. Immediate possession. Apply 437 George Street.

FOR RENT—3 OR 4 UNFURnished rooms. Modern house. Suitable for light house keeping. 147 Hunter street east. 3d 130 221

TO RENT — 2 FURNISHED front rooms for light housekeeping. Apply Examiner for address. 6d 131 15

TO RENT — LARGE FRONT bedroom. Suitable for 2 men or married couple. Apply 560 Water street. 3d 129 186

FOR RENT — HEATED OFFICE in Bank of Commerce Building. Immediate possession. Apply 437 George street. tf2801

FOR RENT—STORE NO. 173 1-2 Simcoe street, Immediate possession. Apply 437 George street. dtf

TO RENT—FRONT FURNISHed room for gentleman Breakfast desired. Apply Examiner for address. 6d 131 14

TO RENT—HEATED APARTment. All conveniences. Apply at Howden's Grocery, corner Westcott and George. 'Phone 455 3d 129 195

FOR RENT — FOUR ROOM heated flat, central. All improvements. Immediate possession. Apply Examiner for address. 5d 129 130

ROOM TO LET — WITH OR without board; gentleman preferred. South end near factories. Apply Examiner for address. 3d 128 10

TO LET—FOUR ROOMED COTtage, furnished. Fourth house in north side Lundy's Lane, Brownton. Apply at Mr. Morton's; last house on Lundy's Lane. Immediate possession. 3d 130 202

Salesmen

We want to employ two salesmen to sell the shares of Red Arrow Tires, Limited. The men selected will be trained here and sent out to join organizations now in the field. Applicants must be well dressed, good education and personality, between the ages of 25 and 35, and must be willing to work hard. Commission basis. Apply in person to

Mr. Stockdale
309 George Street
7d-131-5107

GRAND VOTING CONTEST IN AID ST. JOSEPH'S HOSPITAL

HAVE AN ESTIMATE WHO IS GOING TO WIN YHIS ELECTION IN WEST PETERBORO' AND WHAT MAJORITY WILL BE.

In Trebilcock Bros. window this week there will be on exhibition a remarkably life like and very valuable bust of the late Right Honorable Sir John A. Macdonald. This bust is donated in aid of St. Josephs' Hospital, and will be won by the person who names his candidate — J. H. Burnham or G. N. Gordon — and estimates most nearly the correct majority. The contest will open Tuesday morning and continue all week at Trebilcock's, and will be sealed on December 6, at 6 p.m.—at the bazaar. The ballot box will be sealed on December 6th, at 6 p.m.—election day. His Worship Mayor McIntyre and Mr. Trebilcock have kindly consented to act as returning officers.

Ballots, ten cents each, on sale at Trebilcock's all week, and at the bazaar, December 5th and 6th.

Vote early and vote often.

6d131

AGENTS WANTED

MEN AND WOMEN, NOT TO canvass, but to travel and appoint local representatives, $21 a week and expenses guaranteed, with good chance to make $50. a week and expenses. State age and qualifications. Experience unnecessary. Also experienced organizers or crew managers wanted. Winston Co., Dept. G, Toronto. 2d 5 9 12 16 19 23 26 30

MEN AND WOMAN TO SELL to women in homes rubber-lined Gingham Kitchen Aprons with Hats to match. Can earn $15.00 daily. Send $1.00 for the samples and full particulars. Money refunded if samples returned. British Rubber Company, 232 McGill Street, Montreal." 2d 129 68

SITUATIONS VACANT

MAKE MONEY AT HOME — $15 to $60 paid weekly for your spare time writing show cards for us. No canvassing. We instruct and supply you with work. Westman-Angus Showcard Service, 29 Colborne Bldg., Toronto. dtf 730

OPPORTUNITY IS PRESENTed to a man to associate himself with an immense organization, must possess common sense and ambition, one looking for advancement above his present circumstances; must come well recommended. Apply 204 Barrie Bldg., Ask for Mr. Hayman. 3d 128 34

WE TEACH VULCANIZING AND SUPPLY YOU WITH ALL the necessary machinery and tools to enable you to start the vulcanizing business for yourself We also assist you in working up your business successfully. The Reliable Tire System, 229 Charlotte street corner Aylmer street, Peterborough. 12d 132

HOUSES, REAL ESTATE

HOUSE FOR SALE OR RENT 230 Lake street. Immediate possession. Apply 493 Sherbrooke street. 3d 129 178

FOR SALE— DOUBLE HOUSE on Queen street; newly papered and painted. Apply 95 Hunter street. 12d 133 5035

FOR SALE OR RENT—ENNISmore cheese and butter factory. Apply J. P. Flood, Ennismore. 26d 134 3701

HOUSES FOR SALE—ON WEST side: 7-roomed house, modern; $4000; 7-roomed house, modern; new $3500. 7-roomed house, modern $3300. For inspection apply 156 London street 'Phone 878 3d 128 166

FOR SALE— ELIAS AVE. SEVen room new house. Most attractive house for sale in Peterboro. Moderate price and terms. Suitable for professional or businessman. Apply Jas. Blaiklock Barrie Bldg. 'Phone 1703 or evenings 56W. 26 30 3 7 10 14 17 21 24 28 31

FOR SALE

5 Acres of Garden Land, with Brick Cottage, Barn, situated in the South-end; convenient to Street Car Line. Can be purchased for.. ..... $4,750.00

(This to include 1 Cow, 2 Hogs, Hens, Waggon, Buggy, and Garden Utensils).

$1550 will buy a 1 1-2 storey Frame House, lights, large lot; reasonable terms. Situated in the South End.

$4000 will buy a good two-storey Brick House, situated on Hunter Street. All improvements.

Apply—

J. T. O'CONNELL & CO.
136 HUNTER STREET WEST
'Phones—Office 376, Residence 1359

COAL

Nut ..... $16.00 per ton
Stove ..... $16.00 per ton
Pea ..... $14.00 per ton

We are now prepared to take orders for Stove Coal only, for any amount.

We have also just received a fresh shipment of Nut Coal.

A. Low & Co.
264 SIMCOE STREET
Phone 697. Nights and Holidays 1027

MARITIME POLITICS

MEMBERS OF THE SAME ADMINISTRATION OPPOSED

FREDERICTON, N.B., Nov. 30.—The former incumbents of the portfolio of Public Works in the Provincial Government in the same administration are candidates for election to the House of Commons in the present general election, and a further interesting feature is that they are now candidates of opposing parties. The two men are Hon. John Morrissy, the Liberal candidate in Northumberland county, and Hon. B. Frank Smith, the National Liberal and Conservative party candidate in Carleton-Victoria. When Sir Douglas Hazen, now Chief Justice of New Brunswick, was returned as premier of the province in 1908, he selected Hon. John Morrissy as Minister of Public Works; later, before that party lost the reins of power in the provincial arena, Hon. B. Frank Smith was the Minister of Public Works, and remained in that position until the Government went out.

Neither Mr. Morrissy nor Mr. Smith has changed his Federal politics; the reason for the odd situation being that in former years party lines were not drawn very rigidly in provincial politics in New Brunswick. The Hazen government was a coalition, Liberals and Conservatives, and Hon. John Morrissy was the Liberal in the cabinet.

SIX OF ELEVEN M.P.'S STAND IN NEW BRUNSWICK

FREDERICTON, N.B., Nov. 30.—Only six of New Brunswick's eleven members of the 13th Parliament of Canada are offering for re-election in the ten constituencies in New Brunswick. The six are: O. Turgeon (Gloucester); Pius Michaud (Restigouche-Madawaska); A. T. Leger (Kent); A. B. Copp (Westmoreland); Thomas W. Caldwell (Carleton-Victoria) and R. B. Hanson (York-Sunbury). Of the six Mr. Hanson is the only one offering for re-election who is a supporter of the Government, and he never actually took his seat in Parliament, he having been elected at a by-election on May 28 last, and parliament prorogued before the return of his election had been officially made.

New Brunswick sent seven supporters of Union Government to Ottawa after the general election of 1917, and all seven Unionists are missing from the list on this occasion, but all four Liberals who were returned in opposition to the Union Government are offering for re-election. New Brunswick's only agrarian in the last parliament, Mr. Caldwell, (Carleton-Victoria) was not elected until a by-election in Nov. 1919, following the appointment of the Hon. Frank B. Carvell to the Railway Commission.

Of the seven Unionists elected at New Brunswick in 1917, one, Colonel Harry F. McLeod (York-Sunbury), has since died, and the others have all retired for the time being, at last from active politics.

ONLY TWO M.L.A.'S ENTER FEDERAL ARENA

FREDERICTON, N.B., Nov. 30.—While it was at one time indicated that a coinsiderable number of sitting members of the New Brunswick Legislature would resign their seats, and offer for election for the House of Commons in the Federal election, only two have actually done so. These are Hon. J. B. M. Baxter, who accepted the Federal portfolio of Customs and George B. Jones, who is offering as the National Liberal and Conservative party's candidate in Royal.

Hon. Mr. Baxter was leader of the Conservative opposition, and Mr. Jones was one of his supporters in the Legislature and their retirement opens the way for the administration of Hon. W. E. Foster, who has been premier of New Brunswick since 1917, to get a clear majority of supporters exclusive of Independents in the House. There are forty-eight seats in the Legislature, and the standing of the parties has been: Government 24, Opposition 13, United Farmers 7, Independents 4.

The Government was fairly safely entrenched even with one of their supporters in the Speaker's chair during the past session, because of the support of the four members for Northumberland who had been elected as Independents. The opening up of the two seats vacated in St. Johns County and Kings, by the present resignation gives the Government an opportunity to appeal in two counties, where neither side was able to carry a full ticket at the last election.

Restigouche and Madawaska.

CAMPBELLTON, N.B., November 30. — This constituency was established under the Redistribution Act of 1914 by adding Madawaska, previously united with Victoria, to the former Federal constituency of Restigouche. Although the threat of a fire-eating Governor of Maine and his equally irascible legislature, to detach Madawaska from the British Empire, once nearly precipitated a war, the county which has long had a distinct Provincial existence has for Federal election purposes become a mere appendage. In 1839 the Governor of Maine claimed jurisdiction over Madawaska and sent over officials to count the noses of the inhabitants, and wood cutters to get out timber. Washington told the Governor to keep quiet, and the people of Madawaska escorted his nose counters and wood choppers back across the border. Whereupon the Governor shook one fist at Uncle Sam, and the other at the British Empire, and called out 8,000 Militiamen. New Brunswick called out 800.

At that time the Governor of New Brunswick was Sir John Harvey, a cool soldier, and one of the few popular Governors the Province had during the regime of the Family Compact. His calmness and tact prevented any warlike demonstration on the part of the people of the Province, and the casualties of Madawaska were confined to a few broken heads and duckings.

Presently, Washington woke up to the fact that the Governor of Maine was liable to start something, and sent General Winfield Scott to call off the scrap. Scott sent the Militia home, and the boundary question was finally settled by the commission which negotiated the Ashburton treaty, and drove a wedge between the Canadian Provinces.

While Madawaska was attached to Victoria, its representative at Ottawa was John Costigan, who sat in the House of Commons continuously from 1867 to 1906, and held a portfolio in the MacDonald Government for a time. In 1906 Pius Michaud, of Edmundston, was elected for Victoria-Madawaska, holding the seat till Madawaska was joined to Restigouche, and then representing the new combination till the dissolution of the last Parliament.

In the present contest Mr. Michaud is again a candidate, and the Government standard-bearer is W. S. Montgomery, a business man of Dalhousie, Restigouche.

NOTICE

The Adjourned County Land Tax Sale will be held at the Court House,

10 A.M. DEC. 7, 1921

Peterborough, Nov. 29, 1921

ED. M. ELLIOTT
d1w County Treasurer.

CHINA PAINTING
Mrs. Langley McCarthy
TEACHES BISCOFF'S NEW AND BEAUTIFUL WORK IN CHINA PAINTING.

Edwin Elcome TAXIDERMIST
692 HARVEY ST., PETERBOROUGH, ONT.
Heads, Birds, Fish, Etc, Mounted Artistically and Permanently.
MOOSE, CARIBOU, & DEER HEADS OUR SPECIALTY.
NO TAX THIS YEAR.

ROOFING AND SUPPLIES
Ready Roofing and Tar Products, and Slate Tile Felt and Gravel.
Roofing Supply Stores
440 Water St. Phone 775
A. McLEOD M-W-F

Every Pay Day
Should Also be a Banking Day
For then you have money and can deposit a portion, small or large, which if not laid safely away is apt to be spent.
Make every pay day count for the future by starting an account with this institution and receiving interest regularly four times a year on money so deposited.
Start your money EARNING TO-DAY.
Toronto Savings & Loan Company
437-439 George Street, Peterborough
Office Hours: 9 a.m. to 4 p.m., Saturdays 9 a.m. to 5 p.m.

Mail Edition

The Evening Examiner

Nobody could "afford" to advertise if advertising didn't more than pay its own bills.

PRICE THREE CENTS — PETERBOROUGH, WEDNESDAY, NOVEMBER 30, 1921 — PRICE THREE CENTS

TO-DAY'S NEWS OF THE DISTRICT

JOINT LIBERAL MEETING AT HASTINGS PACKED THE HOUSE

CAPT. DEWART AND C. W. KERR ADDRESS CROWD OF ABOUT 500 AND WERE GIVEN ROUSING RECEPTION--EMPHASIZED NEED OF LIBERAL POLICIES.

HASTINGS, November 30.— A crowd that was estimated at 500 composed of electors of East Peterborough and Northumberland, and including many women, packed the town hall to standing room last night at the joint meeting of the Liberal candidates of the two constituencies Captain John Dewart, M.C., and Charles W. Kerr. It was a rousing meeting and one of the best of the campaign in this town.

Mr. J. Collins presided as chairman and introduced the candidates and Mr. F. D. Kerr, of Peterborough, who assisted them.

The rapt interest of the audience indicated that the cause of Liberalism is strong in this section and along the contiguous borders of the two ridings.

After explaining his position in this campaign and going into the details of his residence in Cobourg, Mr. Kerr plainly set forth the principles of Liberalism. He quoted the Masterman article and challenged any U.F.O. symapthizer in the hall to state whether he approved of those principles. If he did, Mr. Kerr argued, then he couldn't consistently support the U.F.O. because it was primarily and essentially a class movement, and as such, opposed to Liberalism.

The Industrial Record.

Mr. Kerr claimed that the great majority of the manufacturing industries in Canada which were branches of American industries, had come to Canada since 1896, and under the fostering tariff of the Hon. Wm. Fielding of the Laurier administration. This was true not only of the Liberal regime from 1896 to 1911, but also from 1911 to the present day because, Mr. Kerr stated, the Conservative Government had continued the Liberal tariff virtually in its entirety.

Under McKenzie King the tariff would be revised to meet the changed conditions, and the industrial life of Canada would be given a new and a fresh impetus. Under a Liberal Government every legitimate industry would be fairly considered in the revision of the tariff.

Captain Dewart explained the Government's policy of secrecy in the management of the national railways, and pointed out that the Hon. T. A. Crerar, the leader of the Progressive Party, had assented to the Meighen government's policy of refusing to give the people any information regarding the expenditures of the money which the Government had appropriated to these railways and which the people had to pay.

ALBERTA MINISTERS TO HAVE CLEAR FIELD

EDMONTON, Nov. 30.—(Canadian Press.)—The seven ministers of the Alberta Government will have clear fields, it is now expected, when they seek the ratification of their constituencies, Dec. 9. Knut Olson, who had announced his intention to oppose Hon. Vernon W. Smith in Camrose, and who has been nomianted on the Liberal ticket, has withdrawn, it is understood, leaving the minister in undisturbed possession of his seat.

EAST PETERBOROUGH NATIONAL PROGRESSIVE

MASS MEETING

in the interests of

[illegible] BRETHEN

will be held in the

TOWN HALL

[illegible]

On Saturday Afternoon, Dec. 3rd., at

TWO O'CLOCK

Also in the

MEMORIAL HALL

LAKEFIELD

On Saturday Night, Dec. 3rd., at

EIGHT O'CLOCK

HON. MANNING DOHERTY

MINISTER OF AGRICULTURE

in the Drury Government; also the Candidate and others will speak at both meetings.

You are cordially invited to attend.

A good Musical Program will be provided.

M. E. SMITHSON, County Director.

W. G. BARRIE, Secretary.

God Save The King

NORWOOD CORRESPONDENCE

NORWOOD, November 30. — Miss C. Calder returned home on Monday from Toronto, where she had spent the past two weeks.

Mr. and Mrs. Henry Rorabeck, of Oshawa, spent the week-end at the home of the former's parents, Mr. and Mrs. T. Rorabeck.

Mrs. Drinkwalter, of Cherrywood, was in town this week for a short time.

Miss Rose Squire has been visiting in Peterborough and Port Hope.

Mr. Percy Killingbeck has sold out and is leaving Norwood.

Mr. Lloyd Duffield was home from Toronto recently.

Mrs. M. Calder returned home from Tweed on Monday after week's visit at the home of her brother, Mr. Robert Patterson.

Ms. Nelson Wellman was in Marmora on Tuesday.

Mr. Quinn is moving into rooms over the 20th Century Machine shop.

Mr. John Baskin, who purchased the house Mr. Quinn has been living in, will move in as soon as it is vacated.

The A.Y.P.A. realised over $90.00 at their bazaar and tea on Saturday afternoon and evening.

The Baptist and Presbyterian Sunday Schools are busy preparing for their annual Christmas entertainment.

POLITICS AND THEN A LUNCH

E. GUS PORTER BUSY ELECTIONEERING IN WEST HASTINGS

STIRLING, Nov. 30—On Friday evening, November 25, Mr. E. Gus Porter, M.P., held a political meeting at Beulah Hall on Madoc Road; about 500 persons being present. The audience listened very attentively while Mr. Porter discussed the Tariff and Free Trade questions After the meeting a generous lunch was served and then dancing was indulged in for the balance of the evening.

Sunday, November 27, Anniversary Services were held in St. Andrews' Presbyterian Church Rev. McLauchlin from Toronto, filled the pulpit in a very able manner both morning and evening services. Monday evening and excellent supper was served to about 350. The ministers present was Rev. Mr. Archer Rev. Mr. Joyle, Rev. Mr. Byers, and Rev. Mr. Simpson. A good program was given in speeches, duets and solos. Proceeds will total about $80.00.

Mr. and Mrs. McDonald who has been sick for some time is able to be out again.

Mrs. Thos. Montgomery is very ill and confined to her bed.

TELEGRAPHIC AND CABLE NEWS

SARNIA VOTE $50,000 UNDER THE HOUSINB ACT

SARNIA, Nov. 30. — (Canadian Press:)—The city council last night approved the provision of $50,000 to enable eleven applicants for loans under the housing act to go ahead with the work, the applicants undertaking to employ local labor and purchase material locally to aid the unemployment situation here.

MONS REMEMBERS THE CANADIANS STILL

OTTAWA, Nov. 30.—(By Canadian Press.)—The citizens of Mons still remember the Canadian corps, as attested in the following cablegram received by the Canadian Government from Burgomaster Lescartes.

The cable follows:

"Thanks to the officers and soldiers of the gallant Canadian army. We remember with gratitude that we owe our liberation to them."

The message was despatched from Mons on Nov. 11.

ELEMENT OF VIOLENCE ADDED LATER HE CLAIMS

MONTREAL, Nov. 30.— (Canadian Press.)—Claiming that the element of "violence was added by the prosecution after the preliminary enquiry had been held before the magistrates," counsel for Tony Delepia, charged with stealing cash and jewelry to the value of $1,500, made a motion to have the charge dismissed in the court of special sessions here yesterday. Judge Basin took the case under advisement.

In the same court Chief Justice Decarie sentenced William Tierny and Edward McKay to three years in St. Vincent de Paul penitentiary for stealing articles valued at $25 from a station in the Montreal and Southern Counties Railroad.

Smoke

T&B

Put up in all sized packages

Reindeer Flour

Flees from no quality test, and fears no quality competition.

Peterboro Cereal Co.

UNVEILS TABLET IN DOWNEYVILLE

IN HONOR OF SOLDIERS WHO SERVED IN THE WAR---DOWNEYVILLE NEWS.

DOWNEYVILLE, November 30.— The Parish Hall was filled on Friday evening by the people of Downeyville and vicinity for the unveiling of the memorial tablet, with the names of the Downeyville boys who served in the great war.

There are 44 names on the tablet, a number of whom have paid the supreme sacrifice.

The returned soldiers were on the platform and a number of speeches were delivered by Messrs. George O'Donnell, Victor Callahan, William O'Neill and Morgan O'Neill.

They explained how the large guns were captured and expressed regret for the boys who were buried in France and Flanders.

The Tablet is a beautiful work of art and will be placed in the hall in memory of the boys who fought so nobly and so well.

Political Meeting.

Downeyville's spacious hall was filled on Saturday night by an attentive audience, one third of whom were ladies. Mr. T. Stinson, Conservative candidate, was most cordially received. Other sepakers were Messrs. J. Carew, B. L. McLean and George Blackwell, all of Lindsay.

The main issues of the day were discussed and questions were asked and answered.

The Downeyville orchestra played a very fine programme. Mr. D. M. O'Leary discharged the duties of chairman in a manner acceptable to all All the speakers were greatly pleased with the attention that they received and the kindly feeling that existed among the people of Downeyville

Successful Social.

A very successful social was held in the hall under the auspices of the Amusement Committee. Progressive euchre was played and a delightful lunch was served by the ladies. The prizes for the cards was won by Mrs Albert Lucas and Joseph Hoolihan.

There were a number present from Peterboro, Omemee, Ennismore and Lindsay. The ladies in charge were Mrs. W. C. Herlehey and Mrs. Patrick Harrington. The Downeyville orchestra provided the music.

Downeyville Personals.

Mr. Leslie Lucas is visiting in Toronto.

Mr. Vincent Crowley of Peterboro attended the social in the hall on Friday eveening.

Mr. and Mrs. Thomas Perdue of Lindsay attended the euchre party in the hall on Friday evening.

Mrs. Alice Goselin is visiting relatives at Victoria Road.

JUDGMENT RESERVED IN QUEBEC ELECTIONS CASE

MONTREAL, Nov. 30.— (Canadian Press.)—Judgment was reserved in the Superior Court here yesterday afternoon on proceedings which have been taken by Paul Bouchard, elector of St. Hyacinthe, in contestation of the election of Armand Boisseau to the Quebec Legislature as member for the division of St. Hyacinthe.

Napoleon Garceau, counsel for petitioner, alleged that some $3,000 had been spent among the electors to corrupt them and make them vote for the respondent.

For respondent it was maintained that not a shadow of proof which could justify the maintenance of the demand for disqualification had been adduced.

M. Boisseau was elected by a majority of 520 votes over the opposing candidate, T. D. Bouchard, in 1919.

STILLMAN HEARINGS ADJOURNED TO MONTREAL

POUGHKEEPSIE, N.Y., Nov. 30.—(Canadian Press.)— Abandonment of the counter-attack upon the conduct of James A. Stillman by Mrs. Anne U. Stillman in the divorce proceedings instituted by the New York banker was forecast last night after the adjournment of a one-day hearing before Referee Daniel J. Gleason.

NORTH COUNTRY ELECTORS TAKE POLITICS SERIOUSLY

THREE EAST PETERBORO' CANDIDATES HOLD MEETINGS IN APSLEY—NEWS OF THE DISTRICT

SHEEP KILLED

APSLEY, Nov. 30.—Apsley people are taking a keen interest in the election, judging from the big audience that gathered in the Town Hall on Thursday, Friday and Monday evenings to listen to the addresses of the Liberal, Conservative and Progressive candidates respectively, and their campaign lieutenants, the women especially being in evidence. It requires some courage to attend any function in the building dignified by the name of the Town Hall the visit at night involving positive risk of injury to life and limb. The steep flight of steps leading into the hall is in such a dilapidated condition, with some steps broken and missing, that it was found necessary to hang a lantern on the banister as a safeguard, while the interior with its crude improvised benches and dim oil lamps does not conduce to one's comfort. The environment has a depressing influence, which is evidenced by the extreme apathy of the audiences.

Some little excitement and interest was displayed at Captain Dewart's meeting on Thursday night, which was presided over by Reeve Duncan Brown, the Rev. W. Hall and Mr. Will Tucker questioning some of the statements regarding the railway tangle. Your representative was not present, so cannot give any report at first hand, but when seen afterwards, Captain Dewart express-

(Continued on Page 5).

ULSTER READY TO TALK OVER NEW PROPOSAL

NEW PROPOSALS TO BE PRESENTED TO SINN FEIN FOR THEIR APPROVAL AND THEN TO ULSTER

DOOR IS STILL OPEN

LONDON, Nov. 30.— (Canadian Press.)—An anxious day in the negotiations designed for the pacification of Ireland ended last night with the hope that a complete collapse of the parleys might still be averted.

Sir James Craig, Premier of Ulster, as was expected, declared before the Northern Parliament in Belfast, that Ulster had absolutely refused to accept an All-Ireland Parliament, demanded as a solution by the Sinn Fein delegation. But he announced Ulster's willingness to discuss other proposals for an Irish settlement if they were submitted by next Tuesday.

David Lloyd George, the Prime Minister, immediately summoned the Sinn Fein delegates to consult with him and his colleagues and submitted to them new proposals, which, if they meet with the approval of the Sinn Fein, will be presented to the Ulster officals before divulged pending their consideration by the Sinn Feiners.

The situation still is very critical owing to the double deadlock—Ulster refusing to enter an All-Ireland Parliament, and the Sinn Fein steadiy refusing to yield on the question of allegiance to the Crown. The negotiations, however, have not been broken off and may be continued on a new basis.

Eamon De Valera has left Dublin for a tour of his constituencies.

PROBABILITIES.

A few showers, but mostly fair and mild.

STRESS ABSENCE OF DEATH PROOFS IN LANDRU CASE

VERSAILLES, November 30. Canadian Press. — The backbone of the defence in the case of Henri Landru will be the absolute absence of proof that any of the eleven persons the defendant is alleged to have murdered, are dead, and also the failure of the police "to find anything resembling the remains of a human body, when they first searched the villa at Gambais," occupied by Landru, on October 13, 1917, and that the exhibit of bones and teeth produced by the prosecution were not discovered until the second search of the premises on April 29th.

This statement was made by M. Moro-Giafferi, chief counsel for the defendant, as he arose to addressthe jurors after M. Godefroy had finished his argument for the prosecution. Godefroy had ended his address with an assurance to the jury that they did not fear a judicial error

"We must set up the guillotine, when it is necessary ,and is death that I ask for the assassin of Gambais," the Prosecutor dramatically concluded.

BELL 'PHONE POLES DOWN AT PONTYPOOL

Through the weight on wires of ice accumulated during a heavy sleet storm, five of the Bell Telephone Company's poles at Pontypool are down. This is on the Peterborough —Toronto—Montreal line, but messages are being carried as usual via Port Hope.

The company have 20 men at work re-erecting the fallen poles, and hope to have the line restored to-night.

THE 4 HORSEMEN OF THE APOCALYPSE

NEW AGREEMENT MAY SUPERSEDE JAPANESE PACT

MOOT TRI-PARTITE ARBITRATION AGREEMENTS BETWEEN BRITAIN, JAPAN AND THE UNITED STATES.

WOULD SATISFY CANADA

WASHINGTON, Nov. 30—(By Ben Deacon, Staff Correspondent of the Canadian Press) — The statement carried by the Canadian Press that a proposal was under consideration for the solution of the Anglo-Japanese Alliance problem through a triangular arrangement of arbitration agreements between the three nations interested received verification from an official source yesterday afternoon.

A spokesman for the British delegation intimated that a plan of this nature is under discussion. It is understood the question has not yet come before the conference formally but that further preliminary discussins are now in progress between members of the three delegations directly interested.

Incidentally this spokesman declared it was the Britsh view that some settlement of the alliance question must be reached at the present conference.

The proposal which he said might ultimately prove the solution of the question is in effect a tripartite agreement but it would not include any of the features of an "alliance" to which United States public opinion is antagonistic. It would be based on separate arbitration agreements between the United States and Japan, the United States and Great Britain and Great Britain and Japan.

In the case of the side of this triangle represented by Great Britain and the United States, such an agreement is already in existence.

(Continued on page 5)

The Merchants Bank of Canada

Announcing the Opening of THE MERCHANTS BANK "Christmas Club"

tomorrow, December 1st

BY joining this club, you will be able to put by each week a small amount of money, which you will never miss, and which, by Christmas of 1922, will amount to enough to buy all your gifts—to form the nucleus of a permanent Savings or Investment Account, or to meet any other long-cherished but never-realized plan.

Even Payment Classes

Deposit this amount the first week and each succeeding week until 50 payments are made.	THEN, you will have accumulated and can draw
25c. per week amounts to	$12.50
50c. per week amounts to	25.00
$1.00 per week amounts to	50.00
$2.00 per week amounts to	100.00
$5, $10, and $20 per week amounts to	$250, $500, and $1000 respectively.

When your Club payments are completed next December, you may draw all or any part of the money, or you can let it stay in the bank and accumulate interest in our Savings Department.

We extend to You, Your Family, and to Your Friends

A Cordial Invitation to become Members

No Charge to Join!
No Dues to Pay!

Increasing Payment Classes

Deposit the initial amount the first week and increase your deposit by the same amount each week for 50 weeks.	THEN, you will have accumulated and can draw
1c. class amounts to	$12.75
2c. class amounts to	25.50
5c. class amounts to	63.75
10c. class amounts to	127.50

Not how much but how REGULARLY you save is what counts. Our Christmas Club offers you the opportunity to save in amounts which you would not otherwise think of bringing to the bank.

Deposits can be arranged so that everyone, from the youngest to the oldest, may become members, or you may enter as many clubs as you like, in order to have sufficient funds for various purposes.

The Christmas Club opens to-morrow.

There is no formality about joining our Christmas Club. Come in and tell us the amounts you can deposit regularly each week, and you will be enrolled as a member immediately in whichever type of Club or Clubs you may select.

Be on hand early for enrolment.

Peterborough Branch, C. S. Cummer, Manager

S-1

Evening Examiner

PHONES—Editorial, 1601. Business Office, 1600. Private Branch Exchange to all Departments.

The Examiner is a Member of the Audit Bureau of Circulation.

The Daily Examiner, published every lawful evening. The Peterborough Examiner, Limited. Office, 419 George Street.

The Weekly Examiner, published Thursday morning.

The Subscription Price of The Daily Examiner is $6.00 per year; that of The Weekly Examiner is $1.50.

U. S. REPRESENTATIVES.

Special U. S. Representatives — W. H. Stockwell, 629 People's Gas Building, Chicago, Ill.

New York—Chas. F. Miller, 225 Fifth Avenue.

Advertising Rates on Application.

R. M. GLOVER, Managing Director.

WEDNESDAY, NOV. 30TH, 1921.

A SOLEMN DUTY.

There seems to be an impression that the vote in West Peterborough next Tuesday will not be as large as was registered in the by-election last February. As the total reached on that occasion fell far short of the number on the list, it would not speak very highly of the public spirit and interest in national affairs of the people of this constituency were the by-election total not reached. It is to be hoped that the pessimistic forecasts that are being made will prove to be mistaken. In a general election after a campaign that has lasted considerably longer than usual and with important issues to be decided, there seems no reason why any elector should absent himself from the polls and refrain from expressing his opinion as to the composition of Parliament and as to the policies which should govern the administration of Canada's affairs. Voting should be regarded not only as a privilege, but as a duty, the responsibility for the discharge of which is not to be lightly shaken off. The evidence is nearly all presented, and on Tuesday the case will go to the jury of electors. There should be no jurors absent.

THE MAYORALTY CAMPAIGN.

So far Ald. Turner is the only citizen to announce himself as a candidate for the Mayoralty for next year. If there are other aspirants for the office it would not be a bad plan, although somewhat unusual perhaps, to have them declare themselves now so that for once Peterborough can have a real campaign for the chief magistrate's chair instead of a week's contest, affording little time for the candidates to discuss the issues or place their platforms before the people. Too little attention has been paid to this feature of the campaign, the personality of the candidates being usually the chief test applied by the electors in making their choice. Why not a different method this year? Why not a contest in which the aspirants for office, having considered some of the chief problems with which Peterborough is concerned, could place before the electors a definite programme to the carrying out of which they promise to devote their efforts if elected? Usually municipal candidates are satisfied to make vague promises—something along the line of the aspirant for political honours in a Western Ontario constituency, who declared that he would, if honoured with election, support the tariff that was in the best interests of the farmer, the propducer, the consumer, the workingman and the manufacturer. He did not attempt to define what policy he meant, and a blanket promise of that kind is about as valuable as the pledge of a municipal candidate—to work in the interests of the whole community.

PETERBOROUGH'S NEEDS.

The suggestions brought forward by Rev. Mr. Malott before the Kiwanis Club yesterday as to the need in Peterborough, not only of a juvenile court, but of a trained social service worker, an efficiency expert in social welfare, as it were, should be the subject of thoughtful and earnest consideration by citizens generally. With the work of a juvenile court the people are more or less familiar. They understand that it exists not to punish crime, but to prevent crime, that its mission is to take hold of the youthful delinquents at the point of their lives when a mistaken policy might make criminals of them and when, on the other hand, a few words of wise counsel from a magistrate who would be more fatherly than judicial in his attitude might direct their footsteps into the path of good citizenship. The experience of other cities has shown that the juvenile court is a success. It is past the experimental stage, and we know that when such a court is functioning good results are certain. Rev. Mr. Malott, from his observance of local conditions, declares that the time has come for Peterborough to establish a juvenile court and the facts all support his contention.

As to the necessity for an experienced social welfare worker, it must be apparent that the many agencies in Peterborough which are devoting themselves wholly or in part to this work are more or less working blindly with no attempt to co-ordinate their efforts and no safeguard to prevent over-lapping and inequitable distribution of endeavour. Social workers are being trained to take hold of such a situation, to survey the field, link up the various agencies and lay down a working basis for the organizations that will ensure a maximum of efficient service. An expert of this kind is needed here and the expenses involved could be taken care of quite easily by the social welfare organizations, assisted by a grant from the City Council.

The two proposals are worthy of earnest thought on the part of our people.

HOW HONEST ARE WE?

In a recent article Mr. W. J. Burns, the well-known United States detective, says that personally he has never known a time when the crook and the thief were so much in evidence as today. Of course, this was expected to follow the war, but it is none the less serious. Mr. Burns admits that increasing the legal penalties will have some effect in discouraging this tendency to dishonesty, but he declares that the ultimate remedy must lie in the home and the "more careful supervision of children's education along moral lines." He would have us teach them not only that honesty is the best policy, but also that in the long run it is the most successful and remunerative. We wonder how many really believe this latter statement to be true! As we move amongst men we find only too prevalent an outspoken belief that dishonesty, so long as it be legal, pays better than honesty. And yet the detective is right. Crookedness and dishonesty do not pay.

In past years the temptations to dishonorable dealing on a large scale were in most instances restricted to comparatively few men, but today, especially in connection with the illicit liquor traffic, they come to men who never before were so approached. Only a few days ago we were told of a man who was offered a bribe of $25,000 to lend his name and authority to the smuggling of a carload of liquor. He refused, but someone else accepted. And we have been informed that not a few men have made $100,000 in a few months in this disreputable and dangerous traffic. The men who engineer this traffic seem to act upon the belief that every man has his price, and they are willing to pay that price providing it be not too high.

But the man who has a price is not an honest man. It makes little difference what his price is, if he can be bought at all, he is not an honest man. There are men who will lie or steal for $5.00, and there are those who will not do it for less than $100,000; but the point is that neither the low-priced nor the high-priced man is honest. Honesty that is for sale is not honesty. Honor that is on the market is not honor.

It is true that the men who get away with millions are sometimes at least clever enough to evade the law or rich enough to purchase their freedom, but neither their cleverness nor their wealth can restore to them their forfeited honor. A rogue may be a rich rogue, but he is still a rogue. His wealth may purchase immunity from prison, but it cannot remove the brand from his soul. He has sold himself for what is after all but a mess of pottage. Dishonorable wealth can build no mansion elaborate enough to cover its dishonor; it can purchase no jewels brilliant enough to dissipate the gloom of its guilt; and it can erect no barriers strong enough and high enough to shut out the avenging fates which always follow dishonor.

Dishonesty is of many kinds and some of its phases are not specified in the law, but the higher law is not concerned with what may be written upon the nation's statute book save as that writing corresponds with what is written in heaven's own lawbook and in the heart of humanity. One of the laws of God which is found in varied phrases more or less perfectly in every statute book of man since the beginning of recorded time, is the simple and clear command "Do Justly." And it is this standard by which we must judge men rather than by an imperfect earthly law. And in our Churches, which after all are moulding our national conscience, we must seek to interpret this law as it relates to home life, business life, and the political life of today. Justice and honesty carry with them their own reward, and in the long run they pay, even in dollars and cents, infinitely better than injustice and fraud. The very universe frowns on the dishonest man.—Christian Guardian.

LITERARY GEMS

OLD TIMES ARE CHANGED.

The days are gone when a shoemaker might vary the monotonous routine of cobbling by writing poetry in his off hours. We no longer hear as we once did of a tailor leaving his needle and thread and shears to become a great general. In olden days Cincinnatus, a tiller of the soil, left his plowing to lead a Roman army to victory. To-day is is more likely to attract attention when an individual leaves a field like that of preaching, if only for a time, to take up work totally different.—Springfield Republican.

Life of passenger automobiles runs from 50,000 to 200,000 miles.

Wise and Otherwise

A red flag excites the bull, and bull excites the Red.

Some editorial writers have a trenchant pair of scissors.

Married people seldom get along if their tempers are short.

Now let's stand at Armageddon and scrap armaments for the Lord.

In some families, home cooking occasions a greater kick than home brew.

Let me live in a house by the side of the road and sell gasoline to man.

The pleasure of having a wife who sings about her work depends largely on whether she can sing.

Crisis: Any general mess brought to the boiling point by man's stupidity.

Still, traffic laws are useful as an argument for the plaintiff after the accident.

If a man doesn't lift his hat to the ladies, he may be ill-bred, or he may be bald.

Charity covers a multitude of sins; so, for that matter, does an income of five figures.

And it may be that men don't go to church because they are afraid they might get religion.

If the man thinks his wife beautiful in last winter's hat, he is blinded by love or thrift.

The cat has a peculiar taste in the matter of odours, but she never drags in a five-cent cigar.

....You may break, you may shatter the wheat price if you will; but flour will sell at the old price still.

As we understand the tangled Far Eastern question, business wishes to bring orders out of chaos.

No doubt the world would get along nicely if all statesmen were locked up somewhere to confer for twenty years.

Pity the poor man who forgets which set of books he is keeping for private use and which for income tax purposes.

Mother and the girls are beginning to talk loud enough for sly old Dad to catch on to what they want for Christmas.

When you look at what some women married, you know that nothing less than love could have persuaded them to do it.

Rheumatism?

Or Neuralgia, Sciatica, Lumbago? The remedy is simple, inexpensive, easily taken and harmless.

Templeton's Rheumatic Capsules

Your druggist will supply you. Write for free trial to Templeton's, 56 Colborne St., Toronto.

Sold by McDermid & Jury and E. L. Payne's Drug Stores; Lakefield, Tanner Drug Co.

EDITORIAL NOTES.

Time to think about that Christmas shopping.

"Christmas cheer in every home in Peterborough" should be the watchword of every local social welfare organization.

Japan is asking for a larger tonnage, and many a citizen has wished the same thing about his cellar.

Now they are going to dredge the Niagara River in search of a prehistoric relic. But why the Niagara River when the Senate promises a better return?

Making the Aldermanic platforms should provide some employment for the political carpenters.

LANG NEWS

LANG, Nov. 30.—Mr. Arthur Lafay, was home over the week end.

The Lang Sunday School is preparing for a Christmas entertainment.

Mrs. Polard is seriously ill.

Mrs. John Dinsdale has returned home after spending a few weeks in Peterborough.

Much enthusiasm has been shown regarding the improvements of the streets of the village.

Capt. John Dewart held a meeting in the Lang Hall Monday evening.

Miss Marguerite Bowie spent the week-end with her mother, Mrs. Jas. Bowie.

Mrs. Wm. Weir and little daughter, Allison, have returned home after a short visit Toronto.

The Entertainment Committee met at Mrs. David Hastie's on Tuesday afternoon.

Mr. Howden of Peterborough spent Wednesday with Mr. [illegible]dy.

The river is frozen over and we hope there will be skating by the end of this week.

Mr. Harry Carey and Logan Bowie were in Peterborough Friday evening.

Messrs. Stanley Wood, Stewart Laing and Daniel Easson spent Monday in the village.

Mr. Wilfred Fletcher's car stalled on the river road Monday morning and Mr. George Fife had to tow him to the village.

Miss Margaret Weir was home over the week-end.

Mr. Howard Windsor recently moved to the farm which he purchased from Jas. Elmhurst.

Maryland has a state motorcycle constabulary.

Produce Markets

Grains—Marquis and fall wheat, $1.00; barley, 55c; oats, 40c; buckwheat, 60c; flour, half bbl., $4.30 pastry flour, 24 lb. bag, 99c.

Vegetables—Turnips, peck, 20c; potatoes, wholesale bag $1.50; potatoes, retail, bag, $1.85; peck, 35c; beets, peck, 40c; celery, 10-15; leaf lettuce, 5c; cabbage, 10-15c; beans, bush., $4.00; onions, 4 to 6 lbs., 25c; onions, peck, 75c; peppers, dozen, 20c; lettuce 20 to 25c, sweet potatoes, per pound, 10c, carrots, bunch, 5c; cooking onions, pk., 75c; Spanish onions, lb., 10c, parsley, 5c; pumpkins, 10c to 20c; citrons 10c-15c; squash 15c-20c; vegetable marrow, 10-15c; cauliflower, 15-25c, hothouse tomatoes, 60c. lb; leeks, bunch, 5c.

Hides and Wool—Cow hides, heavy, 6c; cow hides, light, 7c; horse hides, $1.50-$2.00; calf skins, veal, 12c; calf skins, kips, 10c; sheep skins, 35-50c; lamb skins, 25-30c; fine wool, 12c; medium wool, 8c; coarse wool, 6c.

Dairy Products—Creamery butter, 41c-45c; dairy butter, 40c-45c; oleomargarine, 35c; eggs, 60-65c; shortening, lb., 19c; lard, 20-21c; new cheese lb., 20-25c.

Fruit—Bananas, doz., 40c-50c; Valencia oranges, doz., 40-60c; lemons, doz., 30c-40c; grapefruit, 10c-15c; cocoanuts, 15c; Snow apples, pk., 80c; Spys, peck, 60-75c. Greening apples, bu. $1.25; Pewaukie apples, bu., $1.25; Smyrna figs, lb., 40-50c; California grapes, 30-35c, mixed nuts 30c; plums dozen, 20-25c; California pears, dozen, 60c; pears, peck, 60c; preserving pears, 11-quart basket, $1, Malaga grapes, 25-30c; Malaga raisins, 50-55c package; cranberries qt., 30c; pomegranates, 10-15c; Chestnuts, 50c; Brazils, lb., 30c; Almonds, 30c; Cacabas melons each, 50c; English walnuts, lbs., 35c; Florida oranges, 40c-70c.

No. 1 Spys, $7.50; Baldwins, $5-$6.00; No. 1 Greenings, $6.50; other grades Greenings, $4.50-$5.50; Russets, $5.50-$6.00; Pewaukie, No. 1, $6.00; Pewaukie, No. 1, $4.50; Mackintosh Reds, $7.50; box $3.75; Snows, $7.00.

Fish—Steak cod, lb., 15c; salmon snacks, lb., 35c; pink salmon, 20c; whitefish, lb., 20c; haddies, lb., 18-25c, oysters, qt., $1.35; bloaters, lb., 25c; fillets, 25c.

Hay—Hay, ton, $27.00-$30.00; hay, baled, $30.00.

Meats—Beef, lb., 10c-30c; hens old 20c-25c; spring chicken, lb., 25c-ducks, lb., 25c-30c; live hogs, $8.50; dressed hogs, $18.00; lamb, 15c-30c; bacon, 40c-55c; pork, 10c-25c; mutton, 10c-25c; sausages, 15c-20c; Geese, lb. 30c; Turkeys, 45c.

Honey—Comb honey, lb., 30c; white clover honey, lb., 18c-20c; honey, buckwheat, lb., 15c.

A Successful Man

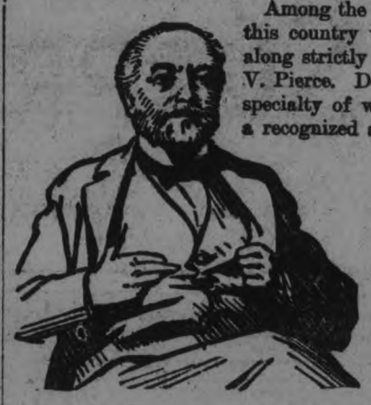

Among the notable professional men of this country who achieved great success along strictly legitimate lines was Dr. R. V. Pierce. Devoting his attention to the specialty of women's diseases, he became a recognized authority in that line. His work, "The Common Sense Medical Adviser," is now in three million homes in this country and Europe. At one time Dr. Pierce represented his home district in Congress.

Fifty years ago last winter, this noted physician gave to the world a Prescription which has never been equalled for the weaknesses of women. Many women in every hamlet, town or city will gladly testify that Dr. Pierce's Favorite Prescription did them a world of good.

Another of this great physician's successful remedies is known as Dr. Pierce's Golden Medical Discovery and, like the "Prescription," is now sold by druggists everywhere, in both liquid and tablets. The list of men and women all over the universe who have successfully used it for indigestion and as a blood tonic and system builder, makes an amazing total of thousands.

If you desire a cloth-bound copy of a new edition of the "Medical Adviser" by Dr. Pierce, send one dollar to the Invalids' Hotel, Buffalo, N. Y. It is a book of 1000 pages of ready reference. For those not within easy reach of professional aid at critical times, and in cases of emergency or dangerous accidents, it is invaluable.

MACDONALD'S Fine Cut

½ lb. tin - 85¢

½ lb. - 15¢

for those smokers who like MACDONALD'S cut fine or who roll their own

The Tobacco with a heart

All "Use the Bell to Sell"

They Are Increasing Sales

HUNDREDS of letters and messages from subscribers prove that many wide-awake merchants are increasing sales at very low cost, by means of Long Distance. Read these few quotations:—

"By concentrating on Long Distance Sales in outside territory we secure a considerable business at reduced expense." (*Goodyear Tire & Rubber Co., Hamilton*).

"It is our most reasonable selling process." (*Canadian Woollen Co., Peterboro*).

"We use Long Distance because it pays. Service is better today than ever." (*Business Service Corporation, Ltd., Toronto*).

"Long Distance saves our buyers unnecessary trips." (*Almy's Montreal*).

"New York and Chicago are at our desk in quick time at remarkably moderate cost." (*Dominion Bond Corporation, Ltd., Toronto*).

"Many of our orders are due to constant use of Long Distance. Often much cheaper than calling on a prospect." (*Dunlop Tire & Rubber Goods Co., Ltd., Hamilton*).

"Our customers find Long Distance very efficient in ordering supplies." (*Ingram & Bell, Ltd., Toronto*).

"Our outside salesmen so benefited by talking with them every day, that our Long Distance calls have tripled in last 6 months." (*Mason & Risch, Ltd., London*).

"Have increased our Long Distance business 50% because it secures immediate results." (*Giroux & Giroux, Granby*).

Lots of dealers are advertising or sending out letters offering to credit their customers' accounts with the cost of a Long Distance message on orders over a certain amount. They are building up a strong out-of-town connection in this way. Try it. Our manager will give you hearty, intelligent co-operation.

THE BELL TELEPHONE COMPANY OF CANADA

Every Bell Telephone is a Long Distance Station

Always Good

Every time you buy "SURPRISE" you get a big, bright, solid bar of the highest grade household soap.

120

NEW AGREEMENT

(Continued from page 3.)

On the United States-Japan side a similar agreement would be effected, while on the third side an agreement providing for arbitration and expressing mutual friendliness would take the place of the present treaty between Great Britain and Japan.

Th's indication of the trend of the Conference sentiment in regard to the Anglo-Japanese Alliance problem was one of the outstanding developments of the day. Of actual work the conference accomplished not a little, good progress being made in regard to several matters affecting China.

The Far Eastern Committee adopted resolutions which had been prepared by a sub-committee providing for the establishment of an inter-national commission to investigate the administration of justice in China. The resolution pledged the nations to relinquish extra territorial rights when satisfied by the report of this commission that the time has arrived for this step to be taken. Thus, China won another of her demands, provisionally. The foreign courts now dispensing justice within her borders will be abolished, "as soon as circumstances will permit."

Room Rates have been Reduced

Single Rooms per Day
Without bath $2.00 and $2.50
Shower Bath $3.00 and $3.50
With Tub Bath $3.25 and up

Double Rooms per Day
Without bath $3.50 and $4.00
With Shower Bath - $4.50
With Tub Bath $4.50 to $8.00

Meals a'la carte and table d'hote. Also cafeteria. Club luncheon 85 cents.

King Edward Hotel
TORONTO
Direction United Hotels Company of America
Geo. H. O'Neil, *General Manager*
L. S. Muldoon, E. R. Pitcher *Managers*

COLLAPSE OF A THEATRE KILLS 7, HURTS SCORE

SEARCH OF RUINS MAY REVEAL BODIES OF MORE DEAD, BRINGING DEATH LIST UP TO 15 OR 20

HAD BEEN INSPECTED

NEW YORK, Nov. 30.—(Canadian Press.)—Collapse yesterday of the steel girded roof and one brick wall of a theatre under construction in Brooklyn killed at least seven workmen and injured more than a score.

Firemen and police working among the ruin with axes, crow-bars and gas torches may find more bodies that will bring the death list to 15 or 20, according to one of the owners.

Inside the building when the crash came were between 50 and 60 mechanics and laborers, putting the interior finishing work in place. Working on scaffolds swung from the roof girders and braced against the side walls of what was to be the auditorium, they had no chance to escape, eye-witnesses who escaped, said.

The owners, Samuel Moskowitz and Sylvester Rosenthal, said the building was being constructed by them through sub-contractors. The owners as well as the sub-contractors—six in number—were summoned before District Attorney Lewis of Brooklyn for questioning. The owners declared the work had frequently been approved by building inspectors.

Search of the ruins was possible only by gradual removal of the tons of twisted setel and terra cotta finishing. Gradually, as the debris was sifted over, seven bodies were brought to sight, many of them crushed beyond recognition.

The north wall of the building, falling away from the theatre, crashed down over a one-storey building where two men and a woman were at lunch. All three were injured and had to be extricated by firemen, who cut away the beams which pinned them down.

IF STOMACH IS BAD LET DIAPEPSIN END GAS, INDIGESTION

"Pape's Diapepsin" has proved itself the surest relief for indigestion, Gases, Flatulence, Heartburn, Sourness, Fermentation or Stomach Distress caused by acidity. A few tablets give almost immediate stomach relief and shortly the stomach is corrected so you can eat favorite foods without fear. Large case costs only a few cents at the drug store. Millions helped annually.

SARNIA MAY VOTE ON CITY MANAGER PLAN

SARNIA, Nov. 30. — (Canadian Press.)— Provided the Chamber of Commerce reports favorably on the efficiency and success of the city manager plan where in use, the ratepayers of Sarnia will be asked to vote on a by-law adopting the scheme here at the municpal elections in January.

NORTH COUNTRY ELECTORS

(Continued from page 3.)

ed great satisfaction at the result of the meeting, the questions asked enabling him to strengthen his points. He was accompanied by Reeve Curtis of Havelock.

Sexsmith Meeting.

On Friday night the hall was packed to hear Mr. Sexsmith. The Rev. W. Hall occupied the chair, and in his introductory remarks, said that the nation's interests were calling for the best intellects, and it was up to the community to give its support to the man who it was thought would do most good to the nation. Major Johnston followed, and dealt with the three problems facing the country: fiscal, railway and exchange, and also gave a detailed account of what the Government had done for the returned soldier.

In the course of his speech he said that Crerar complained that Canada was not properly represented at the Washington Conference. He maintained that Canada was. The conference was called to discuss, amongst other things, naval disarmament. Canada has a navy—one ship of it is on the rocks and the other still floating (in the harbor). If our navy was scrapped it would not make much difference, so Canada was properly represented, at any rate on naval disarmament.

Reeve Strickland, in a short speech, claimed that the protection tariff had built up Canada, that 85 per cent. of its products were consumed in Canada. The result of lowering the tariff would be that the United States would look to Canada for a market for her to sell her surplus, and the revenue to run the country would have to be obtained by direct taxation.

Mr. Sexsmith, in an exhaustive speech, dealing with the main issues of the day, declared that the Conservative platform was the same platform that Sir John MacDonald advocated in 1879, and that his policy was the only sane policy for Canada to continue. Dealing with protection, he said that the United States can't sell in European markets because the latter's money was no good. The United States had become the centre of the world's finance. They had raised the tariff walls as high as heaven to conserve the market for themselves, and to prevent the Germans using their markets as a dumping ground for their goods. In spite of the fact that 55 countries had raised their tariff, yet Mr. Crerar says, "Throw down the bars in Canada," which would mean that Canada would throw away 168 millions, and the U. S. would dump all her surplus goods on Canadian markets. He attacked the grain buyers' manipulations, defended the railway policy followed by the Government, and concluded by declaring that this was one of the most serious elections that Canada ever had to face.

Mr. Hall created some applause at the close of the meeting when he said that if some of the rails used to build the big railway lines up north had been laid between Peterborough and Apsley and Coe Hill, it would have been more to the purpose.

Brethen Meeting.

The Town Hall was again packed on Monday evening, when Mr. Brethen, the Progressive candidate, pleaded his party's case before the electors. The Rev. W. Hall was chairman. Mr. Anderson, of Warsaw, who supported Mr. Brethen, in his opening remarks said that the farmers were the only class that had never organized until a short time ago. Their slogan was "Equal rights to all and privileges to none." They had not had equal rights in the past as far as legislation was concerned. The only question brought up at Mr. Sexsmith's meeting in Warsaw was the tariff, but there were other issues before the people than this. The Liberal Government had lowered the tariff in 1896, but if they had lowered it in the proper way it would have been all right. But what did they do? They lowered it from 20 per cent. to 17½ per cent. A binder costing $100 would be $120 under the previous tariff, but when they lowered the tariff to 17½ they raised the price of the binder to $125, so that the farmer was not so well off as under the Conservative of 20 per cent. There was a passage in the Scriptures which read: "As a sheep before his shearers is dumb so he openeth not his mouth." The manufacturers and big interests had been fleecing the farmer all along and he had said nothing, but now they (the farmers) were looking out for themselves. See what a pow-wow was raised. When the returned men asked for a gratuity of $2,000 they were refused by the same men who voted to put $1,500 on their own salary, and now the returned men had got to help to pay the war debt.

Mr. Brethen stated that the Progressive party had started with the farmers, but had grown and spread into the cities. There were two Progressive candidates in Ottawa, and leading citizens in Peterborough had declared they wished they had a Progressive candidate, as they were not satisfied with either candidate. This movement was a protest against the domination of both old parties, and because of the unfair discrimination shown by them. Referring to the Riordon deal, he said that if the farmer did not pay his taxes he was fined, if he did not send in his income assessment returned he was fined, but the Riordon Company gave a note to the Government for their taxes, yet paid their shareholders' dividends in cash. It was not hard to become a millionaire if you were in right with the Government. The big interests got the Government to take off the excess profits tax, but to make up the deficit had the sales tax put on, which mean that every man, woman and child had to pay $20 per head.

The Progressive party was not for indiscriminate free trade but for a moderate tariff. They had no intention of sweeping away the tariff bars and letting the U.S. come in. With 300 million bushels of wheat produced by Canada, of which only 85 million were consumed at home, what was the Government doing to get the surplus out? They say they are standing where they had stood forty years, but it was time for the people with farm produce selling below cost to be making progress, and that was why the party had come into being. Mr. Brethen eulogized the operations of the United Grain Growers' Association as a good business concern, and concluded by saying there was going to be a change as the Conservative party would have to have a majority over the Progressive and Liberal parties to come back into power.

The A.Y.P.A.

The A.Y.P.A. went off to a good start on Saturday evening, when fourteen member signed the active members' roll. Mrs. Spence, Mrs. S. Windsor and Mr. E. L. Blackwell were elected a programme committee. After the business meeting Rev. C. Spence gave an interesting talk on the antiquity of the Bible. Next Saturday there will be a debate, subject, "Is Protection or Free Trade the More Advantageous to the Dominion of Canada?"

Sign Erected.

Messrs. J. J. Turner and Sons have very kindly presented to St. George's Church a large sign for the Parish Room, which reads, "St. George's Institute and Parish Room." This was placed in position on Friday last, and greatly improves the appearance of the front of the hall. The firm's generosity is much appreciated by the parishioners.

Serious Accident.

The many friends of Mrs. Dan. Carl, of Methuen, regret to hear of the serious accident of which she was the victim last week. It is reported that while driving, the team ran away, Mrs. Carl being thrown out and sustaining two broken arms, a broken nose and other injuries. Further particulars have not been received.

Sneak Thieves.

Sneak thieves are reported to be busy around Glenalda district, granaries and fowl houses being robbed, and in some cases cellars being entered, and preserves and meat stolen.

Nine Sheep Killed.

Mr. Willis Johnston had the misfortune to have nine sheep out of a flock of eighteen killed and wounded in broad daylight a week ago. It is not known whether it was the work of dogs or wolves, but at this rate it will not be long before this district will entirely be denuded of sheep.

Short of Feed.

The problem of feeding one's stock assumed serious proportions when it was discovered on Saturday that not a feed of grain could be procured at either of the stores here or at Purdy's, the next nearest, 18 mile way. This situation was due to the bad roads probably, local orders not being delivered as expected.

IN MILLBROOK AND DISTRICT

MILLBROOK, November 30. — The late Mrs. Alexander Campbell, whose funeral took place on Saturday, November 26th to the Fraserville cemetery, was born in South Monaghan, 63 years ago. Her maiden name was Margaret Ann Goodfellow, and she was the only daughter of the late Mr. George Goodfellow. Her mother died when she was a girl in her teens, and the responsibility of taking care of the home, her father, and six brothers, rested upon her shoulders thus early in life.

After her marriage to Mr. Alexander Campbell about 40 years ago, her home was for several years in Cavan township, but about 19 years ago they moved to lot 3, con. 7, in North Monaghan, where she died on Thursday, November 24th.

Mrs. Campbell had only one daughter, Violet, now Mrs. Bert Cunningham, who lives on the home farm, her parents residing in a smaller house on the same property. Three brothers predeceased their sister George, King and Thomas; and there are now living, besides her husband and daughter to mourn her loss, Joseph, of Philadelphia, who with his wife was home for the funeral, Andrew of Peterboro, and James of Waubaushene. The deceased was a life long Presbyterian, a good neighbor, and a friend greatly beloved and respected by all who knew her.

Rev. Mr. Craw of Springville, conducted the funeral services, assisted by Rev. Mr. Patterson of Fraserville. Pallbearers were three brothers Messs. Joseph, James and Andrew Goodfellow; Mr. Robert Campbell, a brother-in-law, Mr. Bert Cunningham, a son-in-law, and Mr. Joseph Madill.

Progressive Euchre.

The "Golden Sheaf" Rebekah Lodge, held a very successful progressive euchre party on Monday evening, November 28th. There were 27 card tables in use, and many other guests were present who preferred a social time together, apparently, rather than joining with the others in the game. The first prizes were won by Miss Wilson of Campbellcroft, and Mr. J. J. Clarke of Millbrook, while the consolation prizes fell to the lot of Miss Alice Needler and Mr. Archie Johnston. Refreshments afterwards were served and dancing was indulged in by some of the guests before the gathering finally dispersed. The evening proved to be a thoroughly enjoyable one, this being the rule for any social event which the Rebekahs undertake.

Messrs. J. J. Clarke, J. A. Vance, Thomas Bradley and E. Morden attended the meeting of the Oriental Lodge in Peterboro Friday night.

Mr. and Mrs. G. W. Sayles and family motored to Peterboro on Friday and spent an enjoyable evening attending one of the theatres of that city.

DIED: In Millbrook on Monday, November 28th, after a lingering illness, Amy, eldest daughter of Mr. Harry White, in her 20th year.

The funeral will take place on Wednesday, November 30th, from the family residence, Anne street, the service at the house being at 2.30 p.m. The interment will take place at the Presbyterian cemetery.

The president of the U.F.O. political association for Durham county is Mr. Alan Campbell of Bowmanville; the secretary treasurer is Mr. H. G. Macklin, also of Bowmanville; the directors for Cavan are Mr. H. Hubbard, Mr. Wm. Belch and Mrs. Richard Matchett.

Old People

Bitro-Phosophate feeds the nerves and old people need it to make them feel and look younger. It's the one best nerve builder for weak, nerve-exhausted men and women and that is why McDermid & Jury guarantees it.

LADIES *If not successful with your baking, blame yourselves, as* REINDEER FLOUR *is sold by every high-class grocer.*
Peterboro Cereal Co.

Watch Them Smile

When you bring in a Pure Gold Quick Pudding. From Dad to little Jimmy they just love these dainty desserts. And no wonder. They're so pure and delicious.

And they're so easy for you to prepare. When you're delayed coming home—are tired and in a hurry—they are the ideal dessert to have in the house. No trouble—no fuss—a tempting, wholesome dainty dessert ready in a few minutes. Try a combination of chocolate pudding and nuts or cocoanut. It's simply delicious.

Order a selection from your grocer. Tapioca, custard and chocolate, 15c a package.

Pure Gold Desserts
QUICK PUDDINGS
Pure Gold Mfg. Co., Limited, Toronto

CANADIAN FARMERS TAKE 18 OUT OF 21 AWARDS

CHICAGO, Ills., Nov. 30.— (By Canadian Press.)—Eighteen out of twenty-one awards were captured by Alberta and Saskatchewan farmers at the international grain and hay show here. In the hard red spring wheat exhibit, first prize went to C. W. Kraft, of Bosman, Montana, and second prize to H. C. Strange of Fern, Alta. The Duke and Duchess of Sutherland, of Brooks, Alta., were also in the prize list in this class. Dr. Seager Wheeler of Roshorn, Sask., was also a consistent winner in the hard red spring wheat classes.

WILLIAM HIRST BROWN CHOSEN RHODES SCHOLAR

REGINA, Sask., Nov. 30.—(Canadian Press.)—Wilbert Hirst Brown, a 22 year old Regina boy, was chosen yesterday as Rhodes scholar of the University of Saskatchewan for 1921. The honor student is the son of Alex. H. Brown, and a nephew of the late Lieutenant-Governor Brown, of this Province. He was born in Regina in 1899 and received all of his preliminary education in this city. At present he is attending the University of Toronto, taking his third year in medicine. He will go to Oxford University for the completion of medical studies.

Make this an IDEAL Christmas

"Back in September, I made up my mind that Waterman's IDEAL Fountain Pen would be my principal gift this year.

First of all, take the men—women never know what to give men—but I do—men want practical, useful things; and look at a Waterman's, useful every minute of the business day.

Then, there's the Business Girl—she knows the efficiency of Waterman's IDEAL Fountain Pen. Because she likes dainty things—her gift shall have bands or art designs in gold or silver.

There is Mother and Grandmother, who would write more if writing were made easier—their gifts shall be Waterman's Ideal.

And the Boy and Girl at school—they shall have the pen to write smoothly, easily, *cleanly*.

So you see, what a sensible practical Christmas this is going to be—and how many men and women, boys and girls, are going to have the right to write right."

$2.50 to $250

Selection and service at best stores everywhere

L. E. Waterman Company, Limited
179 St. James Street, Montreal
NEW YORK BOSTON CHICAGO
SAN FRANCISCO LONDON PARIS

GORDON'S COMMITTEE ROOMS

Main Committee Room
Peter Connall's Store, George Street.
Phone 1860, Open from 9 a.m. to 10 p.m.

Ladies' Committee Rooms
Over Bonds Drug Store. Phone 1861
Open Afternoons and Evenings.

19d-132-4822

You Save Money Buying Dominion Rubbers

DOMINION RUBBERS come in lasts to fit perfectly every shoe for men, women and children.

Perfect fitting rubbers mean 50% extra wear.

Get that 50% extra wear, and 100% comfort, by wearing perfect fitting DOMINION RUBBERS.

Don't ask for "A Pair of Rubbers," Say: "I Want Dominion Rubbers."

84

Now for Christmas Gift Things

As one's thoughts turn to Christmas 1921, two big points seem to stand out with special clearness.

First, of course, is "true thoughtfulness," in every gift you give.

And second, "true economy" wherever it can be practiced, for all of us have learned the value of spending wisely.

That was our thought in planning our great Christmas stocks. To have gift things that would truthfully express the sincerity of the giver, and to have these things at prices which will make your Christmas money go far.

We feel that we have succeeded most splendidly. And we are sure you will agree when you join the Early Shoppers who, now, are coming here, to make unhurried selections from bountiful assortments of beautiful gift things for Christmas.

RICHARD HALL & SON LTD

KING'S WHARF

KING'S WHARF, November 30.—Miss Pearl Herlihey spent Sunday the guest of Miss Lillian Heslihey.

Mrs. P. Herlihey is spending a few days the guest of her daughter, Mrs. Joseph Gooslaw.

Mr. Ed. Hoolihan, of New Ontario, is the guest of Mr. and Mrs. Thos. Morrisey.

Quite a large number from here atended the party at Mr. M. O'Neill's on Monday evening, and all report a pleasant evening.

Mrs. Thos. O'Hearn and daughter, who have been visiting friends here, have returned to their home in Toronto.

Mr. and Mrs. Thos. Sullivan attended the party given by Mr. and Mrs. Thos. Perdue, of Lindsay, and report a good time, Mrs. Sullivan being lucky in winning a prize.

Mr. and Mrs. Wm. Herlihey, Sr., were guests of Mr. and Mrs. Thos. Perdue in Lindsay on Wednesday.

Mr. Angus Twomey has returned home after spending a few days visiting friends in Peterborough.

Mr. and Mrs. M. Harrington were Sunday visitors with Mr. and Mrs. Wm. O'Neill.

Mr. and Mrs. M. O'Neill spent Sunday the guests of Mr. and Mrs. Thos. Twomey.

Mr. Michael Fitzpatrick is spending a few weeks visiting his daughter, Mrs. Thos. O'Hearn, of Toronto.

CARELESSNESS.

Never pour water rapidly into the cooling system when a motor is hot. Cold water, when striking the overheated cylinders, is likely to cause them to crack, because of the rapid contraction which takes place.

A Stubborn Cough Loosens Right Up

This home-made remedy is a wonder for quick results. Easily and cheaply made.

Here is a home-made syrup which millions of people have found to be the most dependable means of breaking up stubborn coughs. It is cheap and simple, but very prompt in action. Under its healing, soothing influence, chest soreness goes, phlegm loosens, breathing becomes easier, tickling in throat stops and you get a good night's restful sleep. The usual throat and chest colds are conquered by it in 24 hours or less. Nothing better for bronchitis, hoarseness, croup, throat tickle, bronchial asthma or winter coughs.

To make this splendid cough syrup, pour 2½ ounces of Pinex into a 16-oz. bottle and fill the bottle with plain granulated sugar syrup and shake thoroughly. If you prefer, use clarified molasses, honey, or corn syrup, instead of sugar syrup. Either way, you get 16 ounces—a family supply—of much better cough syrup than you could buy ready-made for $2.50. Keeps perfectly and children love its pleasant taste.

Pinex is a special and highly concentrated compound of genuine Norway pine extract, known the world over for its prompt healing effect upon the membranes.

To avoid disappointment ask your druggist for "2½ ounces of Pinex" with full directions, and don't accept anything else. Guaranteed to give absolute satisfaction or money promptly refunded. The Pinex Co., Toronto, Ont.

YOUNG'S POINT

YOUNG'S POINT, November 30.—Dr. W. H. Young of Peterborough paid an official visit to the village on Thursday.

Mr. E. Browning, of Toronto, spent the week-end visiting at the Lakeview House.

Mr. Harry Jopling, of Peterborough, was on business in the village on Friday.

Miss Helen Brooks has returned home after an extended visit with friends in Peterborough.

Misses Laura McFarlane and Agnes Young were in Lakefield on Saturday evening.

Miss Madge Heard was removed to the Isolation Hospital with diphtheria on Saturday. Her many friends will be pleased to know that she is progressing favourably.

Mr. A. Davidson, of Peterborough, was in the village on Monday.

Mr. and Mrs. J. Jacobs, of Burleigh Falls, passed through the village on Saturday en route to Chemong.

The many friends of Miss Mary and Master Cyril Young will be glad to learn that they are on the road to recovery.

Messrs. Spence and Batchelor, of Peterborough, were in the village on Monday on business.

DOMINION COAL COMPANY CLOSES DOWN TWO MINES

SYDNEY, N.S., Nov. 30.—(Canadian Press.)— The Dominion Coal Company announced yesterday the closing down of the machine shops and two mines at Glace Bay, because of the slump in the demand for coal. Eight hundred and fifty men, including five hundred miners, are involved.

In accordance with the policy of the company and the United Mine Workers, many of the idle miners will be placed in other colleries of the district.

87 TEACHERS RESIGN IN NEW WESTMINSTER

NEW WESTMINSTER, B. C., Nov. 30.—(Canadian Press.)— The resignations of eighty-seven teachers from the high, technical and public schools of the city were accepted last night by the Board of School Trustees. The resignations, which take effect Dec. 31, were handed in last week as a protest by the teachers against alleged unfair treatment in the matter of salaries.

A motion to dismiss six teachers who had not handed in their resignations was dismissed.

ART IS OUR GREATEST ECONOMIC NEED, HE SAYS

MONTREAL, Nov. 30.— (Canadian Press.)—"Art is the most crying need of Canaad to-day," Eric Brown, director of the National Gallery, Ottawa, declared in addressing the Women's Art Society here yesterday.

If we are to develop commercially, the country must have art at the back of it, he said, adding that the bulk of designing came at the present time from outside of Canada, while the country possessed plenty of talent awaiting only the opportunity to be developed.

See that your gas man gives full measure.

MARITIME POLITICS

Pictou

NEW GLASGOW, N.S., Nov. 30.—In Pictou county, N.S., politics and theology have been matters of great debate since the first Scotchman landed there and it was after a visit there that "Sam Slick" observed that "Nova Scotians would sooner sit on the fence arguing politics than hoe potatoes." In 1874 after the Pacific episode, the election contest there was exciting and a close vote was followed by a judicial recount and other legal proceedings. James MacDonald, afterwards Minister of Justice in Sir John A's Government and later Chief Justice of Canada was one of the Conservative candidates, and during court proceedings he came to blows with John A. Dawson Liberal candidate, and cousin of Sir William Dawson, well known scientist. Party opinion in Pictou has not yet settled who won the combat, but the court declared Mr. Dawson and his colleague elected by one vote.

Sir Hibbert Tupper represented Pictou in Parliament for some years being for a time Minister of Marine and Fisheries in the MacDonald government. Sir Hibbert once entertained the House with a speech of nine hours duration, and probably holds the marathon as a long distance talker.

Pictou's principal industry up to a few years ago, was the production of educators preachers, orators and ship captains. Hon. Peter Veniet, Minister of Public Works of New Brunswick, a notable orator, owes his extraordinary command of English to the fact that his father an Acadian sea captain sent him to Pictou to be educated. Latterly Pictou county has become the seat of important industrial enterprises.

In the present elections the Pictonian tradition of hard fought contests is being maintained. Col. Thomas Cantley, Government and E. N. MacDonald: Liberal, are both big men, and both wealthy men. Born in New Glasgow, Col. Cantley began his working life as a messenger boy, becoming later a telegraph operator. In 1885 he became General Sales Agent of the Nova Scotia Steel and Coal Company, then secretary, and then in 1901 general manager and vice president. In 1915 he was appointed President and General Manager. Col. Cantley made an extensive study of steel production problems in Europe, and was the first man in Canada to commence the manufacture of steel shells for the Imperial Government during the war.

E. N. MacDonald represented the county at Ottawa for several terms, but was defeated in 1917. Mr. McDonald is regarded as an able debater, and during the Laurier administration was on several occasions mentioned as a cabinet possibility.

A third candidate is in the field—R. M. Reid, farmer-labor.

Westmorland County

MONCTON, N.B. Nov. 30.—This constituency, which includes the city of Moncton, long the headquarters of the Intercolonial Railway, the first link of Confederation and a good deal of an issue in the present elections so far as the Maritimes are concerned, supplied Canada with two cabinet ministers, both of them had previously been Premiers of their native province of New Brunswick. The first was Albert J. Smith who during the Confederation movement opposed S. L. Tilley, afterwards Sir Leonard, on much the same grounds that Joseph Howe opposed Tupper in Nova Scotia.

Tilley as leader of the New Brunswick Government attended the Quebec conference, and accepted the proposals made by Sir John A. MacDonald and the delegates of the two provinces of Canada, but when he when he went to the country shortly after he lost his seat and only six confederates out of a house of forty-one members were returned. Smith, the leader of the Opposition to the Quebec scheme, who accused Tilley of selling his fellow-countrymen for eighty cents a head—the price of sheep, formed a government; but in a few months had to face revolts in his cabinet and a reaction in the country, which was being set in motion by the speeches of Tilley who was touring the Province. Smith was not opposed to the principle of Confederation any more than Howe. When the Legislature assembled under his leadership, Governor Arthur Hamilton Gordon, a son of the Earl of Aberdeen, who was Prime Minister of England at the outbreak of the Crimean war, was permitted to say in the Speech from the Throne, that her Majesty's government thought that a union of the British North American colonies was an object much to be desired. Smith's government resigned after being in office about two months, and Peter Mitchell, afterwards Minister of Marine in the first Confederation government, formed a cabinet and made ready for a general election. Just previously 400 or 500 Fenians had appeared at Eastport, Maine, their avowed object being to overthrow British authority in North America, and a thousand New Bruns wickers hastily enrolled, were patrolling the border

In this situation, the idea that union is strength made a strong appeal, and in the elections shortly held, the people reversed their previous vote, Smith of Westmorland being one of the six opponents of the Quebec scheme to save his seat.

At the next session of the Legislature Smith introduced a resolution demanding that the Provincial government take measures to secure among ather things more explicit guarantees regarding the consturuction of the Intercolonial, and assurance that New Brunswick would not be required to contribute to the costs of canals in Ontario or Quebec. After much debate the legislature adopted an amendment advising the Government to seek better terms, and Tilley undertook to press the matter before Confederation was finally ratified by the Imperial parliament. Smith presently resigned from the legislature and in the first Federal election of 1876, was returned for Westmorland, and represented the constituency in successive parliaments till 1882, holding the portfolio in the MacKenzie administration from 1874 to 1878. In 1882 Josiah Wood, later Lieut.-Governor of the province, carried the constituency for the Conservatives and continued its representative at Ottawa until 1895 when he resigned. In the by-election following, H. A. Powell, now member of the International Waterways Commission was elected and in the general election of 1896 he was again returned. In 1900 H. R. Emerson, who had previously been Premier of New Brunswick, defeated Mr. Powell, and in 1904 when Hon. A. G. Blair, Minister of Railways in the Laurier Administration, who favored the extension of the old Intercolonial to the West, broke with his leader on the National Transcontinental and Grand Trunk Pacific question, Mr. Emerson became New Brunswick representative in the Federal Cabinet. Mr. Emerson continued to represent the county until 1915 when Arthur Bliss Copp, Liberal, was elected. In the general election of 1917 Copp again returned by a majority of 1,003.

In the present election Mr. Copp is again a candidate in the Liberal interests, his opponents being O. B. Price, dentist, a former member of the Provincial Legislature, who is running as a government supporter, and A. E. Trites, who is standing as a United Farmer candidate.

"Road Hogs" in motor vehicles and "Jay Walkers" on highways are the two worst enemies of automobiling.

Once I was Gray!

Mail the coupon for free trial bottle of Mary T. Goldman's Hair Color Restorer and you can soon make this statement yourself. It proves how a clear colorless liquid and a little comb will restore your hair to its original color in from 4 to 8 days, whether your gray hairs are many or few.

Test as directed on a single lock. Note its clean daintiness—how soft and fluffy it makes your hair. No streaking, no discoloration, nothing to wash or rub off.

Fill out coupon carefully and enclose lock of hair if possible. Trial package and application comb come by return mail. Full sized bottle from druggist or direct from us. Don't risk cheap substitutes and ruin your hair.

MARY T. GOLDMAN
Goldman Bldg., St. Paul, Minn.

Mary T. Goldman, Goldman Bldg., St. Paul, Minn.
Please send me your free trial bottle of Mary T. Goldman's Hair Color Restorer with special comb. I am not obligated in any way by accepting this free offer. The natural color of my hair is black..... jet black..... dark brown..... medium brown..... light brown.....
Name.....
Street..... Town.....
Co..... State.....

HEARTBURN

A SEVERE CASE

Many people are troubled with heartburn who really do not realize just what it is.

In cases of this trouble there is a gnawing and burning pain in the stomach attended by disturbed appetite. It is generally caused by great acidity of the stomach, and whenever too much food is taken, it is liable to ferment and becomes extremely sour, causing heartburn. In such cases vomiting often occurs, and what is thrown up is sour and sometimes bitter.

The way to get rid of heartburn is to keep your liver active by using

MILBURN'S LAXA-LIVER PILLS

and you will have no heartburn or other liver troubles such as constipation, jaundice, water brash, floating specks before the eyes, coated tongue, foul breath, etc.

Miss Agnes Cutting, Shallow Lake, Ont., writes:—"I have had heartburn for a long time. There were gnawing and burning pains in my stomach, and then when I vomited there was a sour and bitter taste. I used two vials of Milburn's Laxa-Liver Pills, and they have cleared me of my heartburn. I don't think they can be beaten by any other medicine."

Price, 25c. a vial at all dealers, or mailed direct on receipt of price by The T. Milburn., Co., Limited, Toronto, Ont.

BRAKE EFFICIENCY.

Faulty adjustment of brakes causes more accidents than anything else. Every car owner should adopt a fixed habit of making systematic brake inspection regularly.

HASTINGS NEWS

HASTINGS, Nov. 30.—Mr. Jas. Carter of Peterboro, spent Tuesday at the home of his mother, Mrs. S. Carter.

Mr. Wm. Buck of Norwood was in town on Monday.

The W. A. of St. George's Church are preparing for a bazaar to be held early in December.

Dr. J. H. Hess and party motored to Oshawa on Monday and brought home two new Chevrolet touring cars.

Mr. J. Brown has returned from the West, where he has spent the summer.

THE 4 HORSEMEN OF THE APOCALYPSE

STEAMSHIP SAILINGS.

HALIFAX, N.S., Nov. 29.—Arrived: Canadian Beaver, Montreal; Bornholm, St. Johns, Nfld.

Sailed: Bornholm, Boston; Sachem, Liverpool, via St. Johns, Nfld.

Clearing Out Prices

ON

Children's Plush Hats and Tams

We are offering at COST PRICE all of our remaining stock of these very popular and seasonable goods. These are all new, clean goods, and styles and values should appeal to both mothers and kiddies.

W. E. LECH

Headquarters for Misses' & Children's Wear

366 George St. 3rd Door from Simcoe St.

THE 20 PAY LIFE PLAN

On this plan for Premiums at ages given in the table on a $5,000 basis, for a policy with Double Indemnity and Double Disability Provisions.

Table of Premiums for $5,000		
Age		Premium
20	-	$127.75
25	-	140.00
30	-	155.00
35	-	172.00
50	-	195.25
45	-	226.00
50	-	266.00

The Ontario Equitable GUARANTEES

Premiums Limited to 20 Payments

Amount Payable at Death or at age 85 - - - $ 5,000.00
Amount Payable in event of Death by Accident - $10,000.00

If Total Disability occurs, No Further Premiums will be Required

AND IN ADDITION

The Company will pay the Insured while permanently disabled (without reducing the face of the policy)

A Monthly Income of $100.00

Drop a line to Head Office, or to D. S. GORDON Barrie Bldg., or Phone 1370, Peterboro, for further particulars and a sample policy.

THE ONTARIO EQUITABLE LIFE AND ACCIDENT INSURANCE COMPANY
HEAD OFFICE - - WATERLOO, ONTARIO.

Announcement

ON AND AFTER

Monday, Dec. 12th, 1921

The 8% Cumulative Preferred Shares of

RED ARROW TIRES, Ltd.

Will be sold at a Price of $110 per Share (par value $100). There will continue to be given with each Share of Preferred 10 Shares of Common Stock as well as the discount privileges embodied in the RED ARROW MERCHANDISING PLAN.

Peterboro Securities Co.

This Advertisement is Published as a matter of record.

STORE OPENS - 9 A.M.
STORE CLOSES - 5.30 P.M.

The [illegible]RESSMAN[illegible]

50c Mid-Day Lunch Served In Tea-Room, 11.30 a.m. to 2 p.m.

The Gift Shop

Makes Many Suggestions to Christmas Shoppers

This [illegible]s Department is situated on the third [illegible]ng the Tea Room, and in the space [illegible]wn as the lounge room.

[illegible]le aid to those who "know not w[illegible]or, assembled in orderly array on [illegible]re dozens of gift suggestions, and you can [illegible]em all in this compact little department.

Melba Perfumes and Toilet Preparations

All are prettily put up in lavender tinted boxes with gold lettering. Melba preparations are particularly good.

One box that sells at $3.95 contains Toilet Water, Face Powder and Talcum Powder.

A $7.50 box is satin lined and contains Toilet Water, Face Powder, Talcum Powder and a good size bottle of Perfume.

At $3.25 a box containing Face Powder and Toilet Water.

A man's set is only $1.65 and includes Face Lotion, Shaving Cream, Toilet Soap and Talcum Powder.

"CARESSES", BY L. BARTRAND OF PARIS

Prettily put up in a red box and lined with a fabric of the same color. In it you will find Talcum, Perfume, Toilet Water and Face Powder. Priced at $6.00.

"MON CAPRICE", BY L. BARTRAND

A pretty light mottled colored box lined with lavender. It is $5.00 and is made up of Toilet Water, Cold Cream, Face Powder and Perfume.

"CAPISSIMA", BY TAYLOR'S

A tidy little red box that sells at $3.50 and contains Sachet, Perfume and Talcum.

French Ivory

Beautiful French Ivory Pieces are assembled in the Gift Shop and make acceptable gifts, especially for those who have an incomplete set and desire to complete it.

FOR THE MANICURE

Nail Files	30c and 50c
Cuticle Knives	30c and 50c
Cuticle Pushers	40c
Buffers	$1.00 and $1.25
Manicure Trays	$3.25

FOR THE TOILET

Soap Boxes	25c
Hair Brushes, with stiff bristles, with plain and shaped backs	$4.95, $5.95 and $8.75
Dressing Combs	50c
Powder Boxes—	
Dome shape, four feet	$1.50
Round flat shape with cap lid	$1.25
Hair Receivers	$1.25 and $1.65
Mirrors	$6.00, $6.25 and $7.95
Perfume Bottles, in ivory cases—	
Group of two, square shape	$1.00
Group of three, square shape	$1.50
Group of three, round shape	$1.65
Large single bottle, square shape	$1.00
Eight-sided single bottle	$1.25
Pin Cushions, padded with purple velvet	85c
Hat Pin Holders	60c
Jewel Boxes—	
Flat shape with hinge lid and purple velvet lining	$1.25
Baby Grand piano shape, lined with purple	$2.75
Ivory Clock	$6.00

Hand Bags

One of genuine leather with long strap handle and high envelope shape is in tan color with a clouded finish. There is an outside handkerchief pouch at the back and three compartments inside. Priced at $4.95.

A Kodak shape combines a Vanity Purse and a Change Purse. The lower portion when opened out displays a compartment with the usual vanity accessories and the upper section is for change and bills. In it are three compartments. Black pebbled leather. Priced at $8.50.

This one is almost a Satchel, but not quite. It is large and has three spacious compartments and a strap handle. The leather is grey and is patterned with a wood-grained design. Priced at $7.50.

Men's Wear

Neck Ties with flowing ends in many attractive patterns, and the colors are subdued, so you cannot go amiss in a selection. Some are priced at $1.00 and others at $1.69.

Men's Socks of fine cashmere come in a series of pretty heather shades and are moderately priced at $1.00 a pair. Plain black of Llama wool sell at the same price.

Men's Silk Knit Scarfs in many attractive two-tone and stripe patterns. Priced from $2.00 to $4.50.

Women's Umbrellas

They range in price from $3.50 to $6.75. Straight handles with Bakelite rings, heavy silk and wool tops, Paragon frames. Those with outside cases commence at $5.50.

On Third Floor

Just Around the Corner from the Gift Shop You Will Find

Many Handsome Novelties In Pottery and Polychrome Ware

In English Clanta Pottery there are many beautiful pieces that are antique in both finish and design.

The Vases are	$2.25, $2.65 and $3.25
Jardineres, in two sizes	$2.25 and $3.50

Handsome Polychrome pieces, expertly colored in antique gold, reds, blues, greens and yellows in true Polychrome style.

Fruit Bowl at	$5.75
Candlesticks from	$3.50 to $6.50
Book Ends from	$4.50 to $8.50
Clock in Polychrome Casing	$4.50
Lamps with paper parchment shades	$8.75 to $13.00

An Assortment of Lightweight Cut Glass

A Christmas shipment of this goods was just unpacked and is fully up to our expectations. You'll find much to admire and many low prices to marvel at:

Vases from	45c to $1.50
Sherbet Glasses, each	60c
Spoon Trays	$1.45
Jugs	$1.60 to $1.85
Cream and Sugar	$1.10 and $1.25
Candlesticks	$4.75 to $6.25
Sugar Shakers	$2.50
Comports	$2.50
Butter Tubs	$1.20
Salt and Pepper Shakers, sterling silver tops, pair	$2.25
Water Glasses, each	20c

An Incomparable Gift Would Be a Gift of Silver

Realizing the popularity of Flatware for Christmas giving, we have this year added one more pattern to our collection. It is "ADAM," the most dignified and popular of all the Community Plate designs. Our assortment is complete.

IN "1847 ROGERS BROS."

We stock three patterns—Old Colony, Cromwell and Louvain. Persons who are just commencing to stock a pattern are puzzled to know just which to decide upon; all are symmetrical and dignified.

If It's for a Housekeeper Give an Electrical Appliance

Of course, you'll want the best. When we decided to stock this class of goods we investigated thoroughly and our choice was "Canadian Beauty" products. We have never had reason to regret our decision.

Upright Toasters are	$7.50
Flat Toasters	$6.50
Single Heat Toaster Stoves are	$8.00
Three Heat Grills with reflector and two pans are	$13.50
5-lb. Iron is	$6.75
A 3-lb. Iron is	$6.50
Chaffing Dishes	$27.00
Percolaters—	
Nickel plated with spout	$20.00
Nickel plated with tap	$30.00
Aluminum with spout	$20.00

Barnet Kitchen Cabinets At 20% Less Until Christmas!

A Small Deposit Will Hold Any of Them

Anyone really needing a Cabinet will do well to purchase while the 20% reduction is on. There is no finer Cabinet made and no better value offered anywhere.

It's a Clean-Cut Cash Proposition —That's Why the Values Are So Good

Regular $53.00 Cabinet for	$43.00
Regular $60.00 Cabinet for	$49.00
Regular $62.25 Cabinet for	$52.00
Regular $72.00 Cabinet for	$59.00
Regular $82.00 Cabinet for	$68.50
Regular $75.00 Cabinet for	$62.50

MINISTER OF LABOR AND JNO. A. SEXSMITH SPEAK AT LAKEFIELD

MR. J. C. STRICKLAND ALSO ADDRESSED CONSERVATIVE GATHERING--PROTECTION, RAILWAYS AND MERCHANT MARINE DISCUSSED.

CANADA'S BUSINNSS

LAKEFIELD, Nov. 30.—Mr. John A. Sexsmith, Conservative candidate in East Peterborough, held a meeting here Monday night, when the Memorial Hall was comfortably filled. Hon. Gideon Robertson, Minister of Labor, was present and Mr. W. J. Charlton made a capable Chairman.

J. C. Strickland.

Mr. J. C. Strickland spoke of the protective policy under Sir John A. Macdonald, which measure he declared brought prosperity to Canada in 1878 after an era of depression and built up the country for both farmer and manufacturer. There are 650 branches of American industries now in Canada, employing 100,000 men, and which, Mr. Strickland asserted, would close down were protection removed, fuel and material being cheaper in the States. In further support of protection, the speaker said that 85 per cent. of the farm produce is consumed in Canada, and if surplus American produce is allowed in free of duty their prices will come down to the farmers' loss. Also, if the tariff is lowered, the revenue, which Canada needs from customs dues will have to be made up by direct taxation. The Massey-Harris Company, which has been the object of attack by the Progressive candidate, has been a genuine friend to the farmer in the West.

The Candidate.

Mr. Sexsmith, after a greeting to the electors and appreciation of the splendid support of Reeve Strickland, outlined some of the reasons why he considered that the Government should be returned to power. What Canada needs today, he urged, is to settle down and go to work, and then we shall have an exceptionally bright national future. None of the late warring countries, he averred, are in as good a shape as Canada today, and in a business way she is in the forefront of all the nations, her trade being 2½ per cent. per capita greater than that of the U. S.

This election is offering a new phase in politics, he said, owing to the new Progressive party, which really spells "class government." The platform of the Progressives and Liberals is practically the same, with very few differences. Both Crerar and King stand for a policy of free trade along certain lines with few differences. Meighen stands on the old platform of the old Conservatory party.

After reviewing the country's progress under a protective tariff, and the origin of the Grain Growers' Association, Mr. Sexsmith went on to say that although Crerar and Wood complain of monopolies, there are none so monopolizing of self-interests as that of the Grain Growers, whose investigation disclosed were making 5.30 per cent. profit. In conclusion, he characterized Canada's National Railways as—thanks to the Liberals—lacking in considerable utility by, in some instances, paralleling each other and running through districts non-productive of business. He urged his hearers to vote for that policy in Canada's best interests, and to not be carried away by partisanship.

Minister of Labor.

Hon. Gideon Robertson, Minister of Labor, spoke of the condition of Canada's working classes and credited the Conservative Government with having kept faith with Labor. We must consider, he said, what is in the best interests of the working people, and that includes the agriculturalist, for who is harder working than the farmer? In other elections there were but two parties with clearly defined issues; now we have a new party—the Progressive—and that the franchise has been extended to the ladies, whose entrance will, no doubt, make for better and cleaner politics in Canada. The Government of a country has always a more difficult task than the opposition, as they are the object of continued attack. In the present issue the Progressives have no past record; they have repeatedly charged that nothing has been done for labor; but this is not true, for in 1918 the Borden Government granted the request of the Labor party that a representative be on every commission or committee where the interests of Labor were involved. This promise was faithfully kept, and since then a Labor representative from Canada accompanied Borden to the Peace Conference at Versailles and was permitted to voice the cause of Labor in such a way that a clause providing for the protection of Labor was incorporated in the treaty. The status of Labor today is higher in Canada than in any other country, declared the Minister. In 1919 free Government employment bureaus were established in various centres of Canada and 930,000 men and women found employment through their agency. Technical education and vocational training have also done much for the working people, and the Government during the world-wide industrial depression of 1920 had assisted materially in providing for surplus labor.

Mr. Crerar, charged the hon. gentleman, declines to commit himself to any Labor policy, and Hon. Mackenzie King is heartily ashamed of his own policy for Labor.

Merchant Marine.

Talking of Canada's merchant marine, the Minister stated that in 1918, when German subs. were sinking boats faster than they could be built, the British authorities urged Canada to build ships. This policy was supported by both Messrs. King and Crerar, who now condemn the Government for continuing to build ships after the armistice was signed. But no new building contracts were entered into, and every ship built is carrying Canadian products to countries which never before saw the Canadian flag. Canada's merchant marine have paid their way and made a profit; they are also fostering the Canadian National Railways and loosening the strongest hold of the United States, which was holding Canada up in every direction. Then the railways are being placed under economical management and will soon prove a profitable investment.

The Tariff.

Revert[illegible]ng to the tariff issue, the Hon. Gideon Robertson denied the Premier of Ontario's contention that protection had depopulated Canada's rural districts, and cited authorities to show that from 1878 to 1921 the population in the Northwest—mostly in agrarian localities—had increased from 22,000 to 1,500,000 after 43 years of protective tariff administration.

Predicting that were American farm implements and machinery admitted to Canada free, after a brief period of cheap selling their prices would go away up when Canadian factories had been undersold out of business, the Minister contended that Free Trade is an unpractical ideal theory for an ideal world. Disarmament, he also characterized in similar well-turned phrases, asserting that the first country to disarm while its enemies remain armed will be the first to fall; and he opined, in conclusion, that, with German and Oriental cheap labor and their deflated currency, Canadians must stand behind protection to save their country.

SUFFERED YEARS WITH ECZEMA

"Fruit-a-tives" Cleared Her Skin

POINTE ST. PIERRE, P.Q.

"I suffered for three years with *terrible Eczema*. I consulted several doctors and they did not do me any good.

Then, I used one box of *"Sootha-Salva"* and two boxes of "Fruit-a-tives" and my hands are now clear. The pain is gone and there has been no return.

I think it is marvellous because no other medicine did me any good until I used "Sootha-Salva" and *"Fruit-a-tives", the wonderful medicine made from fruit"*.

Madam PETER LAMARRE.

50c a box, 6 for $2.50, trial size, 25c. At dealers or sent postpaid by Fruit-a-tives Limited, Ottawa.

GAINS REPORTED BY BUSINESS MAN

RESIDENT OF SALT LAKE CITY ADDS TEN POUNDS WHILE WIFE GA NS 28 POUNDS IN WEIGHT

John J. Perry, 370 Quince St., well-known Salt Lake City, Utah, business man, in reporting remarkable gains in weight both by himself and his wife, says:

"My wife gained twenty-eight pounds and I gained ten pounds in a few weeks by taking Tanlac. The change in Mrs. Perry is all the more remarkable, as she had been going down hill steadily for four or five years. She got no nourishment from her food and I don't believe she averaged three hours sleep out of the twenty-four.

"While my condition was not as serious as hers, I had been under the weather for some time, had no appetite and was bothered a good deal by indigestion. Tanlac has certainly proved all and more than is claimed for it with us."

Tanlac is sold in Peterboro by the Warne Drug Co., Ltd. and leading druggists everywhere.

CAMPBELLFORD AND DISTRICT

A PRESENTATION AND FAREWELL PARTY—NEWS OF INTEREST

CAMPBELLFORD, November 0. — Mr. James Irwin has disposed of his furniture and undertaking business to Mr. Allan Watson, of Seymour East, who recently disposed of his farm, and is removing to town, where he will occupy Mr. Levi Redden's house on Sebastopol Street.

A Presentation.

On Monday evening about fifty neighbours and friends of Mr. and Mrs. Watson assembled at their home to bid them farewell, and spent a social evening together before their removal from the neighbourhood. Mr and Mrs. Watson were presented with a lovely oak library table, accompanied by the following address:

Burnbrae, November 28, 1921.

Dear Mr. and Mrs. Watson and Family,

We, your friends and neighbours, have gathered with you tonight to show in a small way our kindly feelings toward you, and our regret that you are leaving our immediate neighbourhood. We are happy to think, however, that you are not going so far away, but that we will have the pleasure of seeing you often.

You have always meant much to us, as kind, unselfish neighbours, always cheerful to help in every good cause, and with these self-forgetful characteristics, you have lived amongst us and endeared yourselves to each one of us.

We are going to ask you to kindly accept this table, only as a slight token of remembrance of the years we have been together, and we pray that He, Who ruleth all things, will be with you and yours to bless you in the years that are to come.

Signed on behalf of the community,

Rev. J. J. Black.
J. A. Murray.

Mr. Watson, on behalf of Mrs. Watson and family, replied in a few words, returning thanks for the gift and kind words, and inviting one and all to visit them in their new home in Campbellford. Short addresses were made by the pastor, Rev. J. J. Black and Messrs. J. A. Murray, and Harvey Donald.

A dainty lunch was then served by the ladies, and the rest of the evening was spent in social intercourse, music, etc.

Social Evening.

On Monday evening a most enjoyable evening was spent at the Parish Hall, when the Willing Workers of Christ Church very kindly entertained the Young People's Guild of St. Andrew's Church, and also the Men's Club of Christ Church. There was a number of the members of both societies present, and an excellent programme was provided.

The meeting opened with the National Anthem, after which there were promenades that all might get acquainted. Miss Emma Meiklejohn in her usual pleasing manner rendered a solo, which was much appreciated. Mr. Asquith's solo was also nicely rendered. A reading by Miss Lillian Hay was an interesting feature of the programme. A duet by Miss Hilda Bonnycastle and Mr. Alfred Mann was well received; after which contests were carried out. Mr. John Storrie's solo, as well as the instrumental duet by Miss Bessie Locke and Mss. John Storrie, and a solo by Miss Bonnycastle, were heartily applauded. The readings by Mrs. D. A. Montgomery and Mr. Gledhill richly merited the hearty encores they received.

After the programme, dainty refreshments were served, to which all did ample justice, after which more games, such as "Dusty Miller," etc., were indulged in.

Short addresses were given by McIntosh, expressing the wish that Rev. C. E. Clark and Rev. C. F. social gatherings of this kind be held more frequently.

Political Meetings.

A meeting in the interests of the Liberal candidate, Mr. C. W. Kerr, will be held in the Opera House tonight. Besides Mr. Kerr, Mr. Gunn of Cobourg, and Mr. F. D. Kerr, of Peterborough, and Mrs. Stephens will speak.

On Friday night a meeting will be held in the Opera House in the interests of Mr. Milton Maybee, Conservative candidate. Besides Mr. Maybee a number of other excellent speakers will address the meeting.

"Billeted" An Unqualified Success.

The play given in the Opera House last evening by the Guild of St. Andrew's Church, Belleville, under the direction of Miss Jessie Tuite, was a huge success. The hall was taxed to its utmost capacity, and the players each took his or her part with very great credit to themselves and also to the director, Miss Tuite.

The entire play was filled with humour, and it was no place for those who did not dare to laugh.

Cast of Characters.

Betty Taradine — Miss Phyllis Stewart.
Penelope Moon — Miss Elda Ross.
Emmeline Liptrott — Miss Harriet McIntosh.
Rose (the Maid) — Miss Irene Russell.
Mrs. Brace (the Cook)—Miss Helen Blair.
Ambrose Liptrott — Mr. Albert Armstrong.
Mr. McFarlane — Mr. J. McRae.
Col. Preedy — Mr. Thos. Bailey.
Capt. Rymill — Mr. N. Thompson.

All the scenes are laid in Mrs. Taradine's beautiful home remote from London. Time—during the war.

Special mention might be made of the acting of Miss Phyllis Stewart as Mrs. Taradine, Miss Ross as Penelove Moon, Miss McIntosh as Emmeline Liptrott, Albert Armstrong as Vicar Liptrott, and Thos. Bailey and N. Thompson as Col. Preedy and Capt. Rymill respectively, and should these young people return to Campbellford, they wil be assured a ful house.

SANTAL CAPSULES MIDY

Easy to Take-Quick to Relieve CATARRH of the BLADDER

Safe, Successful

Each Capsule bears name (MIDY)

Beware of counterfeits

HAPPENINGS IN HAVELOCK

HAVELOCK, November 30. — Mrs. Miller, of Peterborough, is the guestof Mrs. Wm. Hitchins.

Mr. Ward Barlow, of North Bay, is visiting his father, Mr. J. Barlow.

Mrs. J. H. Campbell left last week for London, where she will spend the winter with her daughter, Mrs. Bailey.

Mr. Wm. Steenburg, Mrs. W. H. Steenburg, left this week for Pittsburg, Pa., where they intend to make their home. Their relatives and friends at Rockdale wish them every happiness in their new home.

Hartley Dewart, M.P.P., of Toronto, will speak in the Town Hall, Havelock, on Saturday night in the interests of the liberal candidate, Mr. John A. Dewart, in East Peterborough.

Wells Condemned.

Dr. J. Holdcroft, medical officer of health for the village, has condemned some seven or eight wells here, and has notified all citizens that the water should be boiled before drinking. Hand bills have been left at every door.

The Ladies' Aid of Knox Church intend to hold a bazaar and afternoon tea in the basement of the church, on Wednesday and Thursday of this week.

Rev. T. J. O'Connor, of Brighton, is to assume the rectorship of Christ Church, Norwood, for the winter months. His wife, Mrs. O'Connor, is at present visiting friends in Havelock.

Havelock is to have a new C.P.R. station and express offices after the New Year.

Sir George Foster Coming.

Sir George Foster will address a mass meeting on Friday evening, 2nd December, in the interests of J. A. Sexsmith, Conservative candidate, in the Town Hall. Big preparations are being made by the local Conservatives for this meeting.

Dance Was a Success.

The dance held on Friday evening by the new Joy Club was a big success. Music by by Townsend Syncopated Serenaders of Toronto, and the same orchestra furnished the music for Trent River Summer Pavilion of this year. So there was no trouble in getting a large crowd. The tickets were $2.00. Representatives were present from Marmora, Norwood, Trent River, Campbellford, Cordova. Everybody reported a good time.

Mr. W. A. Richardson, of Norwood, is in town to-day preparing for the coming of Hartley Dewart, M.P.P., of Toronto, on Saturday.

CASCARETS 10¢

For Constipated Bowels, Sick Headache, Sour Stomach, Bilious Liver

The nicest cathratic-laxative in the world to physic your liver and bowels when you have Dizzy Headache, Colds, Biliousness, Indigestion, or Upset. Acid Stomach is candy-like "Cascarets." One or two tonight will empty your bowels completely by morning, and you will feel splendid. "They work while you sleep." Cascarets never stir you up or gripe like Salts, Pills, Calomel or Oil and they cost only ten cents a box. Children love Cascarets too.

STORE OPENS - 9 A.M.
STORE CLOSES - 5.30 P.M.

The CRESSMAN Grocery Limited

50c Mid-Day Lunch Served In Tea-Room, 11.30 a.m. to 2 p.m.

The Gift Shop

Makes Many Suggestions to Christmas Shoppers

This new Christmas Department is situated on the third floor adjoining the Tea Room, and in the space formerly known as the lounge room.

It is a valuable aid to those who "know not what to give," for, assembled in orderly array on many tables, are dozens of gift suggestions, and you can view them all in this compact little department.

Melba Perfumes and Toilet Preparations

All are prettily put up in lavender tinted boxes with gold lettering. Melba preparations are particularly good.

One box that sells at $3.95 contains Toilet Water, Face Powder and Talcum Powder.

A $7.50 box is satin lined and contains Toilet Water, Face Powder, Talcum Powder and a good size bottle of Perfume.

At $3.25 a box containing Face Powder and Toilet Water.

A man's set is only $1.65 and includes Face Lotion, Shaving Cream, Toilet Soap and Talcum Powder.

"CARESSES", BY L. BARTRAND OF PARIS

Prettily put up in a red box and lined with a fabric of the same color. In it you will find Talcum, Perfume, Toilet Water and Face Powder. Priced at $6.00.

"MON CAPRICE", BY L. BARTRAND

A pretty light mottled colored box lined with lavender. It is $5.00 and is made up of Toilet Water, Cold Cream, Face Powder and Perfume.

"CAPRISSIMA", BY TAYLOR'S

A tidy little red box that sells at $3.50 and contains Sachet, Perfume and Talcum.

French Ivory

Beautiful French Ivory Pieces are assembled in the Gift Shop and make acceptable gifts, especially for those who have an incomplete set and desire to complete it.

FOR THE MANICURE

Nail Files	30c and 50c
Cuticle Knives	30c and 50c
Cuticle Pushers	40c
Buffers	$1.00 and $1.25
Manicure Trays	$3.25

FOR THE TOILET

Soap Boxes	25c
Hair Brushes, with stiff bristles, with plain and shaped backs	$4.95, $5.95 and $8.75
Dressing Combs	50c
Powder Boxes—	
Dome shape, four feet	$1.50
Round flat shape with cap lid	$1.25
Hair Receivers	$1.25 and $1.65
Mirrors	$6.00, $6.25 and $7.95
Perfume Bottles, in ivory cases—	
Group of two, square shape	$1.00
Group of three, square shape	$1.50
Group of three, round shape	$1.65
Large single bottle, square shape	$1.00
Eight-sided single bottle	$1.25
Pin Cushions, padded with purple velvet	85c
Hat Pin Holders	60c
Jewel Boxes—	
Flat shape with hinge lid and purple velvet lining	$1.25
Baby Grand piano shape, lined with purple	$2.75
Ivory Clock	$6.00

Hand Bags

One of genuine leather with long strap handle and high envelope shape is in tan color with a clouded finish. There is an outside handkerchief pouch at the back and three compartments inside. Priced at $4.95.

A Kodak shape combines a Vanity Purse and a Change Purse. The lower portion when opened out displays a compartment with the usual vanity accessories and the upper section is for change and bills. In it are three compartments. Black pebbled leather. Priced at $8.50.

This one is almost a Satchel, but not quite. It is large and has three spacious compartments and a strap handle. The leather is grey and is patterned with a wood-grained design. Priced at $7.50.

Men's Wear

Neck Ties with flowing ends in many attractive patterns, and the colors are subdued, so you cannot go amiss in a selection. Some are priced at $1.00 and others at $1.69.

Men's Socks of fine cashmere come in a series of pretty heather shades and are moderately priced at $1.00 a pair. Plain black of Llama wool sell at the same price.

Men's Silk Knit Scarfs in many attractive two-tone and stripe patterns. Priced from $2.00 to $4.50.

Women's Umbrellas

They range in price from $3.50 to $6.75. Straight handles with Bakelite rings, heavy silk and wool tops, Paragon frames. Those with outside cases commence at $5.50.

On Third Floor

Just Around the Corner from the Gift Shop You Will Find

Many Handsome Novelties In Pottery and Polychrome Ware

In English Clanta Pottery there are many beautiful pieces that are antique in both finish and design.

The Vases are	$2.25, $2.65 and $3.25
Jardineres, in two sizes	$2.25 and $3.50

Handsome Polychrome pieces, expertly colored in antique gold, reds, blues, greens and yellows in true Polychrome style.

Fruit Bowl at	$5.75
Candlesticks from	$3.50 to $6.50
Book Ends from	$4.50 to $8.50
Clock in Polychrome Casing	$4.50
Lamps with paper parchment shades	$8.75 to $13.00

An Assortment of Lightweight Cut Glass

A Christmas shipment of this goods was just unpacked and is fully up to our expectations. You'll find much to admire and many low prices to marvel at:

Vases from	45c to $1.50
Sherbet Glasses, each	60c
Spoon Trays	$1.45
Jugs	$1.60 to $1.85
Cream and Sugar	$1.10 and $1.25
Candlesticks	$4.75 to $6.25
Sugar Shakers	$2.50
Comports	$2.50
Butter Tubs	$1.20
Salt and Pepper Shakers, sterling silver tops, pair	$2.25
Water Glasses, each	20c

An Incomparable Gift Would Be a Gift of Silver

Realizing the popularity of Flatware for Christmas giving, we have this year added one more pattern to our collection. It is "ADAM," the most dignified and popular of all the Community Plate designs. Our assortment is complete.

IN "1847 ROGERS BROS."

We stock three patterns—Old Colony, Cromwell and Louvain. Persons who are just commencing to stock a pattern are puzzled to know just which to decide upon; all are symmetrical and dignified.

If It's for a Housekeeper Give an Electrical Appliance

Of course, you'll want the best. When we decided to stock this class of goods we investigated thoroughly and our choice was "Canadian Beauty" products. We have never had reason to regret our decision.

Upright Toasters are	$7.50
Flat Toasters	$6.50
Single Heat Toaster Stoves are	$8.00
Three Heat Grills with reflector and two pans are	$13.50
5-lb. Iron is	$6.75
A 3-lb. Iron is	$6.50
Chaffing Dishes	$27.00
Percolaters—	
Nickel plated with spout	$20.00
Nickel plated with tap	$30.00
Aluminum with spout	$20.00

Barnet Kitchen Cabinets At 20% Less Until Christmas!

A Small Deposit Will Hold Any of Them

Anyone really needing a Cabinet will do well to purchase while the 20% reduction is on. There is no finer Cabinet made and no better value offered anywhere.

It's a Clean-Cut Cash Proposition —That's Why the Values Are So Good

Regular $53.00 Cabinet for	$43.00
Regular $60.00 Cabinet for	$49.00
Regular $62.25 Cabinet for	$52.00
Regular $72.00 Cabinet for	$59.00
Regular $82.00 Cabinet for	$68.50
Regular $75.00 Cabinet for	$62.50

HAPPENINGS IN HAVELOCK

HAVELOCK, November 30. — Mrs. Miller, of Peterborough, is the guestof Mrs. Wm. Hitchins.

Mr. Ward Barlow, of North Bay, is visiting his father, Mr. J. Barlow.

Mrs. J. H. Campbell left last week for London, where she will spend the winter with her daughter, Mrs. Bailey.

Mr. Wm. Steenburg, Mrs. W. H. Steenburg, left this week for Pittsburg, Pa., where they intend to make their home. Their relatives and friends at Rockdale wish them every happiness in their new home.

Hartley Dewart, M.P.P., of Toronto, will speak in the Town Hall, Havelock, on Saturday night in the interests of the liberal candidate, Mr. John A. Dewart, in East Peterborough.

Wells Condemned.

Dr. J. Holdcroft, medical officer of health for the village, has condemned some seven or eight wells here, and has notified all citizens that the water should be boiled before drinking. Hand bills have been left at every door.

The Ladies' Aid of Knox Church intend to hold a bazaar and afternoon tea in the basement of the church, on Wednesday and Thursday of this week.

Rev. T. J. O'Connor, of Brighton, is to assume the rectorship of Christ Church, Norwood, for the winter months. His wife, Mrs. O'Connor, is at present visiting friends in Havelock.

Havelock is to have a new C.P.R. station and express offices after the New Year.

Sir George Foster Coming.

Sir George Foster will address a mass meeting on Friday evening, 2nd December, in the interests of J. A. Sexsmith, Conservative candidate, in the Town Hall. Big preparations are being made by the local Conservatives for this meeting.

Dance Was a Success.

The dance held on Friday evening by the new Joy Club was a big success. Music by by Townsend Syncopated Serenaders of Toronto, and the same orchestra furnished the music for Trent River Summer Pavilion of this year. So there was no trouble in getting a large crowd. The tickets were $2.00. Representatives were present from Marmora, Norwood, Trent River, Campbellford, Cordova. Everybody reported a good time.

Mr. W. A. Richardson, of Norwood, is in town to-day preparing for the coming of Hartley Dewart, M.P.P., of Toronto, on Saturday.

MINISTER OF LABOR AND JNO. A. SEXSMITH SPEAK AT LAKEFIELD

MR. J. C. STRICKLAND ALSO ADDRESSED CONSERVATIVE GATHERING--PROTECTION, RAILWAYS AND MERCHANT MARINE DISCUSSED.

CANADA'S BUSINNSS

LAKEFIELD, Nov. 30.—Mr. John A. Sexsmith, Conservative candidate in East Peterborough, held a meeting here Monday night, when the Memorial Hall was comfortably filled. Hon. Gideon Robertson, Minister of Labor, was present and Mr. W. J. Charlton made a capable Chairman.

J. C. Strickland.

Mr. J. C. Strickland spoke of the protective policy under Sir John A. Macdonald, which measure he declared brought prosperity to Canada in 1878 after an era of depression and built up the country for both farmer and manufacturer. There are 650 branches of American industries now in Canada, employing 100,000 men, and which, Mr. Strickland asserted, would close down were protection removed, fuel and material being cheaper in the States. In further support of protection, the speaker said that 85 per cent. of the farm produce is consumed in Canada, and if surplus American produce is allowed in free of duty their prices will come down to the farmers' loss. Also, if the tariff is lowered, the revenue, which Canada needs from customs dues will have to be made up by direct taxation. The Massey-Harris Company, which has been the object of attack by the Progressive candidate, has been a genuine friend to the farmer in the West.

The Candidate.

Mr. Sexsmith, after a greeting to the electors and appreciation of the splendid support of Reeve Strickland, outlined some of the reasons why he considered that the Government should be returned to power. What Canada needs today, he urged, is to settle down and go to work, and then we shall have an exceptionally bright national future. None of the late warring countries, he averred, are in as good a shape as Canada today, and in a business way she is in the forefront of all the nations, her trade being 2½ per cent. per capita greater than that of the U. S.

This election is offering a new phase in politics, he said, owing to the new Progressive party, which really spells "class government." The platform of the Progressives and Liberals is practically the same, with very few differences. Both Crerar and King stand for a policy of free trade along certain lines with few differences. Meighen stands on the old platform of the old Conservatory party.

After reviewing the country's progress under a protective tariff, and the origin of the Grain Growers' Association, Mr. Sexsmith went on to say that although Crerar and Wood complain of monopolies, there are none so monopolizing of self-interests as that of the Grain Growers, whose investigation disclosed were making 5.30 per cent. profit. In conclusion, he characterized Canada's National Railways as—thanks to the Liberals—lacking in considerable utility by, in some instances, paralleling each other and running through districts non-productive of business. He urged his hearers to vote for that policy in Canada's best interests, and to not be carried away by partisanship.

Minister of Labor.

Hon. Gideon Robertson, Minister of Labor, spoke of the condition of Canada's working classes and credited the Conservative Government with having kept faith with Labor. We must consider, he said, what is in the best interests of the working people, and that includes the agriculturalist, for who is harder working than the farmer? In other elections there were but two parties with clearly defined issues; now we have a new party—the Progressive—and that the franchise has been extended to the ladies, whose entrance will, no doubt, make for better and cleaner politics in Canada. The Government of a country has always a more difficult task than the opposition, as they are the object of continued attack. In the present issue the Progressives have no past record; they have repeatedly charged that nothing has been done for labor; but this is not true, for in 1918 the Borden Government granted the request of the Labor party that a representative be on every commission or committee where the interests of Labor were involved. This promise was faithfully kept, and since then a Labor representative from Canada accompanied Borden to the Peace Conference at Versailles and was permitted to voice the cause of Labor in such a way that a clause providing for the protection of Labor was incorporated in the treaty. The status of Labor today is higher in Canada than in any other country, declared the Minister. In 1919 free Government employment bureaus were established in various centres of Canada and 930,000 men and women found employment through their agency. Technical education and vocational training have also done much for the working people, and the Government during the world-wide industrial depression of 1920 had assisted materially in providing for surplus labor.

Mr. Crerar, charged the hon. gentleman, declines to commit himself to any Labor policy, and Hon. Mackenzie King is heartily ashamed of his own policy for Labor.

Merchant Marine.

Talking of Canada's merchant marine, the Minister stated that in 1918, when German subs. were sinking boats faster than they could be built, the British authorities urged Canada to build ships. This policy was supported by both Messrs. King and Crerar, who now condemn the Government for continuing to build ships after the armistice was signed. But no new building contracts were entered into, and every ship built is carrying Canadian products to countries which never before saw the Canadian flag. Canada's merchant-marine have paid their way and made a profit; they are also fostering the Canadian National Railways and loosening the strongest hold of the United States, which was holding Canada up in every direction. Then the railways are being placed under economical management and will soon prove a profitable investment.

The Tariff.

Reverting to the tariff issue, the Hon. Gideon Robertson denied the Premier of Ontario's contention that protection had depopulated Canada's rural districts, and cited authorities to show that from 1878 to 1921 the population in the Northwest—mostly in agrarian localities—had increased from 22,000 to 1,500,000 after 43 years of protective tariff administration.

Predicting that were American farm implements and machinery admitted to Canada free, after a brief period of cheap selling their prices would go away up when Canadian factories had been undersold out of business, the Minister contended that Free Trade is an unpractical ideal theory for an ideal world. Disarmament, he also characterized in similar well-turned phrases, asserting that the first country to disarm while its enemies remain armed will be the first to fall; and he opined, in conclusion, that, with German and Oriental cheap labor and their deflated currency, Canadians must stand behind protection to save their country.

GAINS REPORTED BY BUSINESS MAN

RESIDENT OF SALT LAKE CITY ADDS TEN POUNDS WHILE WIFE GA NS 28 POUNDS IN WEIGHT

John J. Perry, 370 Quince St., well-known Salt Lake City, Utah, business man, in reporting remarkable gains in weight both by himself and his wife, says:

"My wife gained twenty-eight pounds and I gained ten pounds in a few weeks by taking Tanlac. The change in Mrs. Perry is all the more remarkable, as she had been going down hill steadily for four or five years. She got no nourishment from her food and I don't believe she averaged three hours sleep out of the twenty-four.

"While my condition was not as serious as hers, I had been under the weather for some time, had no appetite and was bothered a good deal by indigestion. Tanlac has certainly proved all and more than is claimed for it with us."

Tanlac is sold in Peterboro by the Warne Drug Co., Ltd. and leading druggists everywhere.

CAMPBELLFORD AND DISTRICT

A PRESENTATION AND FAREWELL PARTY—NEWS OF INTEREST

CAMPBELLFORD, November 30. — Mr. James Irwin has disposed of his furniture and undertaking business to Mr. Allan Watson, of Seymour East, who recently disposed of his farm, and is removing to town, where he will occupy Mr. Levi Redden's house on Sebastopol Street.

A Presentation.

On Monday evening about fifty neighbours and friends of Mr. and Mrs. Watson assembled at their home to bid them farewell, and spent a social evening together before their removal from the neighbourhood. Mr and Mrs. Watson were presented with a lovely oak library table ,accompanied by the following address:

Burnbrae, November 28, 1921.

Dear Mr. and Mrs. Watson and Family,

We, your friends and neighbours, have gathered with you tonight to show in a small way our kindly feelings toward you, and our regret that you are leaving our immediate neighbourhood. We are happy to think, however, that you are not going so far away, but that we will have the pleasure of seeing you often.

You have always meant much to us, as kind, unselfish neighbours, always cheerful to help in every good cause, and with these self-forgetful characteristics, you have lived amongst us and endeared yourselves to each one of us.

We are going to ask you to kindly accept this table, only as a slight token of remembrance of the years we have been together, and we pray that He, Who ruleth all things, will be with you and yours to bless you in the years that are to come.

Signed on behalf of the community,

Rev. J. J. Black.
J. A. Murray.

Mr. Watson, on behalf of Mrs. Watson and family, replied in a few words, returning thanks for the gift and kind words, and inviting one and all to visit them in their new home in Campbellford. Short addresses were made by the pastor, Rev. J. J. Black and Messrs. J. A. Murray, and Harvey Donald.

A dainty lunch was then served by the ladies, and the rest of the evening was spent in social intercourse, music, etc.

Social Evening.

On Monday evening a most enjoyable evening was spent at the Parish Hall, when the Willing Workers of Christ Church very kindly entertained the Young People's Guild of St. Andrew's Church, and also the Men's Club of Christ Church. There was a number of the members of both societies present, and an excellent programme was provided.

The meeting opened with the National Anthem, after which there were promenades that all might get acquainted. Miss Emma Meiklejohn in her usual pleasing manner rendered a solo, which was much appreciated. Mr. Asquith's solo was also nicely rendered. A reading by Miss Lillian Hay was an interesting feature of the programme. A duet by Miss Hilda Bonnycastle and Mr. Alfred Mann was well received; after which contests were carried out. Mr. John Storrie's solo, as well as the instrumental duet by Miss Bessie Locke and Mss. John Storrie, and a solo by Miss Bonnycastle, were heartily applauded. The readings by Mrs. D. A. Montgomery and Mr. Gledhill richly merited the hearty encores they received.

After the programme, dainty refreshments were served, to which all did ample justice, after which more games, such as "Dusty Miller," etc., were indulged in.

Short addresses were given by McIntosh, expressing the wish that Rev. C. E. Clark and Rev. C. F. social gatherings of this kind be held more frequently.

Political Meetings.

A meeting in the interests of the Liberal candidate, Mr. C. W. Kerr, will be held in the Opera House tonight. Besides Mr. Kerr, Mr. Gunn of Cobourg, and Mr. F. D. Kerr, of Peterborough, and Mrs. Stephens will speak.

On Friday night a meeting will be held in the Opera House in the interests of Mr. Milton Maybee, Conservative candidate. Besides Mr. Maybee a number of other excellent speakers will address the meeting.

"Billeted" An Unqualified Success.

The play given in the Opera House last evening by the Guild of St. Andrew's Church, Belleville, under the direction of Miss Jessie Tuite, was a huge success. The hall was taxed to its utmost capacity, and the players each took his or her part with very great credit to themselves and also to the director, Miss Tuite.

The entire play was filled with humour, and it was no place for those who did not dare to laugh.

Cart of Characters.

Betty Taradine — Miss Phyllis Stewart.
Penelope Moon — Miss Elda Ross.
Emmeline Liptrott — Miss Harriet McIntosh.
Rose (the Maid) — Miss Irene Russell.
Mrs. Brace (the Cook)—Miss Helen Blair.
Ambrose Liptrott — Mr. Albert Armstrong.
Mr. McFarlane — Mr. J. McRae.
Col. Preedy — Mr. Thos. Bailey.
Capt. Rymill — Mr. N. Thompson.

All the scenes are laid in Mrs. Taradine's beautiful home remote from London. Time—during the war.

Special mention might be made of the acting of Miss Phyllis Stewart as Mrs. Taradine, Miss Ross as Penelove Moon, Miss McIntosh as Emmeline Liptrott, Albert Armstrong as Vicar Liptrott, and Thos. Bailey and N. Thompson as Col. Preedy and Capt. Rymill respectively, and should these young people return to Campbellford, they wil be assured a ful house.

SUFFERED YEARS WITH ECZEMA

"Fruit-a-tives" Cleared Her Skin

POINTE ST. PIERRE, P.Q.

"I suffered for three years with *terrible Eczema*. I consulted several doctors and they did not do me any good.

Then, I used one box of *"Sootha-Salva"* and two boxes of "Fruit-a-tives" and my hands are now clear. The pain is gone and there has been no return.

I think it is marvellous because no other medicine did me any good until I used "Sootha-Salva" and *"Fruit-a-tives", the wonderful medicine made from fruit"*.

Madam PETER LAMARRE.

50c a box, 6 for $2.50. trial size, 25c. At dealers or sent postpaid by Fruit-a-tives Limited, Ottawa.

SANTAL MIDY CAPSULES

Easy to Take-Quick to Relieve CATARRH of the BLADDER

Safe, Successful

Each Capsule bears name (MIDY)

Beware of counterfeits

CASCARETS 10¢

For Constipated Bowels, Sick Headache, Sour Stomach, Bilious Liver

The nicest cathratic-laxative in the world to physic your liver and bowels when you have Dizzy Headache, Colds, Biliousness, Indigestion, or Upset. Acid Stomach is candy-like "Cascarets." One or two tonight will empty your bowels completely by morning, and you will feel splendid. "They work while you sleep." Cascarets never stir you up or gripe like Salts, Pills, Calomel or Oil and they cost only ten cents a box. Children love Cascarets too.

Store Hours— 8.30 a.m. to 5.30 p.m.

THE J.C. TURNBULL CO. LTD

Store Hours— 8.30 a.m. to 5.30 p.m.

Christmas Gift Handkerchiefs

A Gift For Men or Women

Mull Handkerchiefs, 15c Each.

Very prettily Embroidered design in the corner and Lace-trimmed edges.

Embroidered and Plain Lawn Handkerchiefs, 25c Each.

There is a fine assortment of Ladies' Handkerchiefs, plain or Embroidered, to choose from in this lot, at ..... **25c each**

Ladies' Novelty Handkerchiefs, 25c Each

A wonderful array of colours may be had in this assortment of Novelty Handkerchiefs. They are full sized, and made from fine Mull.

White and Coloured Embroidery Handkerchiefs, 35c Each

Either White or Coloured Embroidered corner Handkerchiefs, made from Linenette of a splendid quality and finish.

Ladies' Linen Handkerchiefs, 40c Each

There are numerous designs to choose from in this lot of fine All-Linen Handkerchiefs. The designs are very dainty, and are in the corner of the Handkerchief.

Men's Initialed Handkerchiefs, 35c Each

Made from fine quality White Lawn, with neat hemmed edge, and also neat initials in corner. All initials may be had at this price ..... **35c each**

Gent.'s Novelty Initialed Handkerchiefs, 75c Each.

Pure Linen Handkerchiefs, with a Novelty design and initial in the corner. These make fine Gifts to your Gentlemen friends out of town. They are easily mailed, because you can do them up in such a small parcel. Any initial may be had ..... **75c each**

Ladies' Cambric Handkerchiefs, 10c Each

These are the large sized Handkerchiefs, and have cross-bar borders and ¼-inch hems. Each **10c**

Ladies' Linen Handkerchiefs, 60c Each

Very neatly made from fine All-Linen with Embroidered corners, ½-inch hem. A very practical Gift.

Ladies' Lace-Edged Handkerchiefs, $1.25 Each

Made from the finest Irish Linen — neatly Embroidered corner, and finished around edge with fine Lace.

Boxed Handkerchiefs, $1.25 to $2.00 Box

There are Three Ladies' Handkerchiefs in each box, and they make a dainty Gift for any Girl (very easily mailed). The Handkerchiefs are made from fine Irish Linen, and are trimmed with raised Embroidery work.

Sheer Mull Handkerchiefs, 65c to $1.25 Each

Daintily trimmed with Lace edges and Embroidered corners. These come Two in a Box, with Christmas Card attached.

Mull Handkerchiefs, 25c Each

These come in a dainty gift box, suitably decorated wor Christmas giving.

Gent.'s Handkerchiefs, 25c to $1.50 Each

What does any Man look for more than good Handkerchiefs, and why? Because they are useful, and he certainly has to have plenty of real good ones. We have a large assortment to choose from, including Mull Handkerchiefs, Cambric Handkerchiefs, Cotton Handkerchiefs, and Pure Linen Handkerchiefs, with neat narrow or wide hems. They range in price from ..... **25c each to $1.50 each**

Children's Picture Handkerchiefs, 5c Each.

It is always well to have lots of fancy or picture Handkerchiefs for the Kiddies. You will have a great variety to chose from at ..... **5c each**

Children's Novelty Handkerchiefs, 15c Each.

Made from fine Mull, and are soft and durable, in novelty designs.

Pure Swiss Lawn Handkerchiefs for 35c each
3 for $1.00, Regular 50c each

Just received a large shipment of real Swiss Hand-embroidered Handkerchiefs for Christmas Gifts. There are a great many different designs to choose from. Some have a fine Lace edge with Embroidered design in corner, some are Hemstitched and Embroidered corners, and others have real Guipure Lace edges. ..... **35c each—3 for $1.00**

OPEN MEETING OF BABIES' CLINIC

PETERBORO' MOTHERS ALIVE TO BENEFITS OF THE CLINIC

The open meeting of the Well Babies' Clinic, held yesterday afternoon in the rooms at the G.W.V.A. hall was attended by so many interested women as to crowd the room to its capacity. If the interest manifested in these meetings coninues to grow, larger quarters will soon have to be secured. The attention of Peterboro mothers is gradually directed to the benefits to be derived from attendance at all Clinic meetings.

Mrs. Robt. Harstone presided at yesterday afternoon's meeting, and tea was served by the King's Daughters. The lecture delivered by Dr. A. W. McPherson on "The Spread of Germs" was most interesting, and received the strict attention of the audience. The speaker gave a concise and illuminating address on the precautions to be taken to prevent the widespread attack of disease germs, dwelling particularly on the importance of proper attention to milk, which was described as the most perfect of foods, and the greatest germ-producing element. The importance of pasteurization and of proper temperature was emphasized

Dr. McPherson discoursed on the deadly attentions of the houses fly, as a carrier of all sorts of disease germs and filth, and spoke of the care which should be exercised in its exclusion from house and kitchen. The effective entries of germs through the mouth, nose and ears, if left unguarded and their fondness for broken and unhealthy membrane was dilated upon at some length.

May Save Years of Pain.

At the first sign of back pains, twinges in the kidney regions, use Solvax tablets. Guaranteed by the Warne Drug Co., Limited, to give satisfaction or money refunded.

Price 50 cents. Mail orders filled direct by Booth's Hyomei Co., Listowel, Ont.

TO INCREASE PENSIONS OF NEWFOUNDLAND VETS

ST. JOHN'S, Nfld., Nov. 30.—That the Newfoundland veterans of the Great War would have their pensions increased on January 1, 1922, to the Canadian scale of pensions, was the guarantee given by the Prime Minister, Hon. Sir R. A. Squires at a recent convention between the executive of the Great War Veterans' Association and the Government held here. The Prime Minister further stated that he had under consideration a plan for the employment of the entire Dominion.

DIED HER STOCKINGS AND SKIRT TO MATCH

PACKAGE OF "DIAMOND DYES" MAKES ANY OLD SHABBY MATERIAL LIKE NEW.

To dye or tint any worn, faded garment or drapery a new rich color that will not streak, spot, fade or run, just buy "Diamond Dyes"—no other kind—and follow the simple directions in package. Then perfect home dyeing is guaranteed, even if you have never dyed before. Tell your druggist whether the material you wish to dye is wool or silk, or whether it is linen, cotton, or mixed goods. For fifty one years, millions of women have been using "Diamond Dyes"to add years of wear to their old, shabby waists, skirts, dresses, coats, sweaters, stockings, draperies, hangings, everything!

CARE IN ADDRESSING LETTERS OR PARCELS

The Postal Department at Ottawa, in a recent bulletin, pointed out that frequently the delay or misdirection of mail is due to public's carelessness in failing to properly address the matter in question. In support of this claim attention is drawn to the fact that during three days this month, 128,000 pieces of incorrectly and insufficiently addressed mail matter were handled at 55 of the larger post offces. This is a daily average of 42,800 for the 95 offices, or at the rate of 16,000,000 for a year of 365 days.

Much trouble is also due to careless writing and using a pencil when addressing mail matter.

With the Christmas season at hand the public are asked to observe the following points to assure the correct and prompt delivery of mail matter:

Prepay postage fully. Address plainly and fully. Place name and address of sender on all mail matter. Carefully wrap and pack all articles sent by parcel post, but do not seal the parcels as sealed parcels are subject to letter rate of postage. Mail Christmas parcels early. Insure valuable parcels.

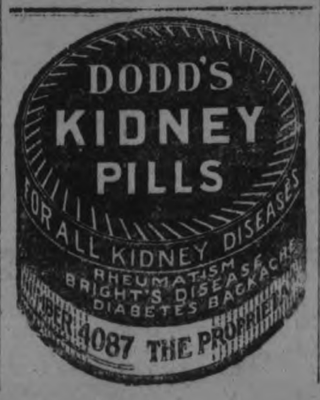

For Raw Sore Throat

At the first sign of a raw, sore throat rub on a little Musterole with your fingers.

It goes right to the spot with a gentle tingle, loosens congestion, draws out soreness and pain.

Musterole is a clean, white ointment made with oil of mustard. It has all the strength of the old-fashioned mustard plaster without the blister.

Nothing like Musterole for croupy children. Keep it handy for instant use. All druggists.

BETTER THAN A MUSTARD PLASTER

MUSTEROLE
WILL NOT BLISTER

TELEPHONE EXCHANGE MOVED IN HAVELOCK.

To-day the Bell telephone exchange in Havelock was assigned to E. Williams, who in future will represent the Bell Telephone interests in Havelock. The moving of the exchange resulted in a slight interruption to the service.

HEAD AND NOSTRILS CLOGGED UP

COULD SCARCELY BREATHE

When you become all choked up and stuffed up with a cold, your head becomes thick, the nostrils become so clogged up you can hardly breathe, a feeling of weight or oppression in the chest and the cough rasps and tears your lungs and bronchial tubes.

DR. WOOD'S NORWAY PINE SYRUP

before things get to be too serious. There is no remedy to equal it for clearing up the cold, making the breathing easy, loosening the phelgm and soothing and healing the lungs and bronchial tubes.

Mrs. Edward Kincade, 60 Byrden St., St. John, N.B., writes:—"I wish to express my hearty thanks for your valuable remedy, Dr. Wood's Norway Pine Syup and what good it did me. Last fall I contracted a severe cold, the like I never had, my head and nostrils were so clogged up I could get no vent, and could scarcely get my breath. I tried remedy after remedy until at last I thought I would try "Dr. Wood's." After the first dose I felt relief, and by the time the bottle was finished I was all better. I will always keep it in the house."

Price 35c. and 60c. a bottle; put up only by The T. Milburn Co., Limited, Toronto, Ont.

NEWFOUNDLAND STORMS RECALL PREVIOUS ONES

ST. JOHN'S, Nfld., Nov. 30.—The violent storms which have recently swept the coasts of Newfoundland, trailing death and destruction in their wake, recall the fact that perhaps the greatest visitation ever recorded in the history of the Ancient Colony, occurred on September 11, 1775. According to the records, the sea rose suddenly to a height of thirty feet on the eastern coast; 700 small boats were driven ashore, eleven vessels also foundered and most of their crews were drowned. In the sections from Harbor Grace to Grate's Cove, three hundred boats were lost. Scores of people on the north shore were drowned while trying to save their property. Stages, fish stores and thousands of quintals of fish were swept away. Prowse's History records that "300 people along the coast lost their lives." For weeks afterwards dead bodies strewed the shores, while in the fall fishermen frequently swept them from the sea bottom in their herring nets.

About one-tenth of the population of the United States owns automobiles.

BEAUTY OF THE SKIN

is the natural desire of every woman, and is obtainable by the use of Dr. Chase's Ointment. Pimples, blackheads, roughness and redness of the skin, irritation and eczema disappear, and the skin is left soft, smooth and velvety. All dealers, or Edmanson, Bates & Co., Limited, Toronto. Sample free if you mention this paper.

Dr. Chase's Ointment

"MAJOR JOHNSON" HAS 24 MEDALS.

International Military Police Head in Vladivostok Honored.

NEW YORK, Nov. 30.—(Canadian Press).—Former members of the Canadian Expeditionary Force (Siberia) will be interested to learn that "Major Johnson" has added two more decorations to the string he already possessed, the grand total now being twenty-four. Those who spent the winter of 1918-19 in Vladivostok will need no further identification of this officer, but for such as were more pleasantly located at that period, it may be well to explain that Major Johnson, U.S.A. and "town major" of Vladivostok, and in charge of the international police force that maintained order in that somewhat disorderly town.

Vladivostok was filled at the time with assorted allies, running the gamut from Canadians to French colonial troops from Indo-China, but everybody knew Major Johnson. His police force included Canadians, Americans, Czechs and men of many other nationalities, assigned to their respective units. The Major dominated them all and was recognized as the "master mind" of the force. More racial ructions were settled by Major Johnson with less bloodshed than most people realized, for they were settled quietly and without fuss. The concert of the nations in Vladivostok had enough discordant notes as it was, but without Johnson's activities the discords would have been mighty plentiful.

Despatches from Manila just received here are to the effect that the valiant Major has been presented in that city with the Distinguished Service Cross by the United States Government and the fourth class of the Imperial Order of the Meiji by Japan, both decorations for distinguished services at Vladivostok during the allied occupation in 1919 and 1920, while he was at the head of the international police force there.

The events for which Major Johnson was thus honored occurred months after the Canadian troops were withdrawn from Siberia, and, in fact, after the Kolchak armies had been shattered in the interior. In November, 1919 rebellion broke out in Vladivostok, and there was fierce fighting between rival factions, one Red, the other not so Red. Here is what the citation with the Distinguished Service Cross says of Major Johnson's action:

"For extraordinary heroism in action at Vladivostok, Siberia, on the night of November 17-18, 1919. On three successive occasions he went through a zone swept by the intense fire of contending factions to the railroad stations and brought out non-combatants through the continuous fire from rifles and machine guns."

Major Johnson is a Russian by birth, and a soldier of fortune by inclination. He has fought under many flags and has received decorations from nearly every civilized country in the world. He was a brigadier-general in the national guard of Hawaii when the United States entered the war and he at once resigned his commission to enlist in the U. S. forces as a private.

Later he was commissioned as a major, and assigned to the 27th U. S. infantry, one of the two U. S. regiments that were sent to Siberia. The other was the 31st.

About a year ago the Major resigned from the army, and he is now manager of a lumber company at Cadiz, Occidental Negros, in the Visayan group of the Phillippine Islands.

Mrs. Johnson, whom the Major had not seen for five years, arrived from the United States one hour before the ceremony at which the two decorations were presented to her husband.

Proven best for 65 Yrs.

Easily digested-baby's best food

DEVELOP BLACK CHICKEN.

NEW YORK, Nov. 30.—(Canadian Press).—A chicken, black-skinned from drumsticks to neck, has been developed at the Carnegie Institution's Experimental Evolution Station at Cold Spring Harbor, L.I.

The bird popped into the world while scientists were playing out and take with chromosomes, germ plasms whose change in number and shape is held responsible by biologists for racial coloring.

The dusky chick is not easily distinguishable from an ordinary white-skinned sister, for it is fully clothed in regulation feathers. By lifting these feathers, however, the skin is revealed jet black, warranted not to run.

It doesn't pay to be in a hurry in the crowded section of a city.

Tires wear better in cold weather than during the summer.

I'm So Tired

Fatigue is the result of poisons in the blood. So when the kidneys fail to purify the blood one of the first indications is unusual and persistent tired feelings and pains in the back.

Neglected kidney troubles lead to years of suffering from rheumatism or develop into such fatal ailments as Bright's disease.

The kidney action is promptly corrected by use of Dr. Chase's Kidney-Liver Pills — the best known regulator of kidneys, liver and bowels.

Mrs. John Ireland, R.R. No. 2, King, Ont., writes:

"I was a great sufferer from severe headaches and bilious spells. I tried a number of remedies without obtaining any benefit until I was advised to use Dr. Chase's Kidney-Liver Pills. These completely relieved me and made me feel like a new person. I am very grateful to Dr. Chase's medicines for what they have done for me, and you may use my letter for the benefit of others."

Dr. Chase's Kidney-Liver Pills, one pill a dose, 25c a box, all dealers or Edmanson, Bates & Co., Ltd., Toronto.

MAY HAVE THIEF OF LONDON BONDS

MAN HELD IN RIVERDALE, CALIFORNIA, IS SUSPECTED

RIVERSIDE, CAL., November 30.—Canadian Press. — The belief was expressed to-day by the police that the man known as Ray Ripley, arrested after taking an overdose of a sleep producing drug, was Harold Shillington, said to be wanted in London, Ont., to answer a charge of having stolen bonds valued at fifteen thousand dollars.

POSSESS TWO FINE MODERN CARILLONS

BELFAST, Nov. 30.—(By Canadian Press)—Ireland now possesses two of the finest modern carillons in the world. Two years ago a fine set of forty-two bells was placed in Queenstown Cathedral, and on Sunday, November 6, 1921, another set of bells was inaugurated in St. Patrick's (Roman Catholic) Cathedral at Armagh. The latter consists of thirty-nine bells with clavier-three octaves chromatic E. to E., with two extra lower tones ditonic D. and C. The total weight of the bells is eleven tons. The smallest bell weighs only twenty pounds.

The carillon in the Cathedral at Armagh is placed in the north-west tower, which with its spire rises to a height of 210 feet. Thus the bells are placed in a satisfactory position accoustically.

Another fine carillon of bells is to be set up at Loughborough, where a war memorial Campanile is being built at a cost of 10,000 pounds. It will contain a set of forty-five bells with clavier, with a great bell weighing four tons.

COSY CORNER SODA FOUNTAIN

Thursday's Luncheonette Menu, 11.30 till 2

No. 1—Hot Lunch, 25c
Tomato Soup
Pork and Beans
Brown Bread and Butter
Tea, Coffee or Chocolate

No. 2—Hot Lunch, 35c
Hot Meat Pie
Bread or Roll
Tea, Coffee or Chocolate
Ice Cream

No. 3—Cold Lunch, 35c
Cold Roast Pork
Potato Salad
Bread or Rolls
Tea, Coffee or Chocolate

Tea, Coffee or Chocolate with Sandwiches or Rolls 15c

Dainty Desserts served at reasonable prices

Special
Home-made Date or Apple Pie

THE J.C. TURNBULL CO. LTD

A BANDIT'S MISTAKE.

DETROIT, Mich., Nov. 29.—(Canadian Press.) —Mistaking two passenegrs for detectives, a bandit hands over five thousand dollars, part of hold-up to them as his share of twenty-eight thousand dollars loot.

INTERVENTION IN PORTUGAL LIKELY

SPAIN, FRANCE AND ITALY FEAR BOLSHEVISM'S GROWTH THERE

LONDON, November 30. Canadian Press. — Intervention in Portugal as a result of the grave internal situation there is being seriously considered by the powers, according to the Times to-day, which adds that France, Italy and Spain favor handling the situation under a mandate to quell the "ugly waste of Bolshevism" sweeping over the land.

ONTARIO EQUITABLE TRUST LAUNCHED

Application is being made for the incorporation of the Ontario Equitable Trust Corporation, with Head Office at Waterloo, Ontario, with an authorized capital of $2,000,000.

This latest financial institution to locate in Waterloo will transact the usual business of a trust and loan company. It will operate in close contact with the Ontario Equitable Life and Accident Insurance Company, whose executive have been encouraged by a remarkably successful year to launch the Equitable Trust, in order to get the greatest results from the reciprocal operations of a life insurance organization and a trust company.

It is understood that the Ontario Equitable Trust already has a large block of its stock subscribed. The provisional directors are Sydney C. Tweed, Waterloo; J. A. Martin, Kitchener; Aloyes Bauer, Waterloo; Peter McArthur, Appin; J. C. Breithaupt, Kitchener.

The General Manager will be Mr. A. J. Prest, formerly manager of the Mortgage Department and Secretary of the Manufacturers Life Insurance Company, Toronto.

FREE! FREE!

Another Doll Reading Lamp

A NUMBERED TICKET will be Given with EVERY POUND PURCHASE OF CANDY, and the Person getting the Lucky Number will receive a DOLL READING LAMP FREE. The Prize will be given on SATURDAY NIGHT, 3rd December.

—ANOTHER BIG CANDY WEEK—

Last Candy Week was such a success that I have decided to CONTINUE IT UNTIL CHRISTMAS. Every Week a DOLL READING LAMP will be GIVEN FREE.

DON'T FORGET THE PLACE

DEAN'S CANDY SHOP

—301 GEORGE STREET (OPP. CAPITOL THEATRE)—
Person holding No. 190 please Call, and get Doll Reading Lamp

High Cost of Coal Slashed!

Use Less Coal Get More Heat

Install a BURNALL Fuel Saver

You get a written guarantee that this Fuel Saver will reduce your Coal bill at least 20 per cent under actual certified test or it costs you nothing. Arrange for a Free Trial Test right now. Phone, Call or Write Capt. W. Scollard, Box 371, City. Phone 429, Residence 1079J.

FIRST-CLASS

HARDWOOD SLABS

Cut To Order--For Sale by

Robt. Hicks Co.

LIMITED

Head Office 248 Murray. Phone 43
Branch Office 266 Charlotte Ph. 47

"BULL-DOG DRUMMOND"

BY "SAPPER" (CYRIL McNEILE)

(Continued from Yesterday.)

James rose obediently, and Drummond heard him cross over the passage to the other suite of rooms that lay on the same floor. Then he heard the murmur of voices, and shortly afterwards his servant returned.

"He is in his bath, sir, but he'll come over as soon as he's finished." He delivered the message and stood waiting "Anything more, sir?"

"Yes, James. I feel certain that there's a lot. But just to carry on with, I'll have another glass of beer."

As the door closed, Drummond rose and started to pace up and down the room. The plan he had in his mind was simple, but he was a man who believed in simplicity.

"Peterson will not come himself—nor will our one and only Henry. Potts has not been long in the country, which is all to the good. And if it fails—we shan't be any worse off than we are now. Luck—that's all; and the more you tempt her, the kinder she is." He was still talking gently to himself when Peter Darrell strolled into the room.

"Can this thing be true, old boy," remarked the newcomer. "I hear you're in the throes of a brainstorm."

"I am, Peter—and not even that repulsive dressing-gown of yours can stop it. I want you to help me."

"All that I have, dear old flick, is yours for the asking. What can I do?"

"Well, first of all, I want you to come along and see the household pet." He piloted Darrell along the passage to the American's room, and opened the door. The millionaire looked at them dazedly from the pillows, and Darrell stared back in startled surprise.

"My God! What's the matter with him?" he cried.

"I would give a good deal to know," said Hugh grimly. Then he smiled reassuringly at the motionless man, and led the way back to the sitting-room.

"Sit down Peter," he said. "Get outside that beer and listen to me carefully."

For ten minutes he spoke, while his companion listened in silence. Gone completely was the rather vacuous-faced youth clad in a gorgeous dressing-gown; in his place there sat a keen-faced man nodding from time to time as a fresh point was made clear. Even so had both listened in the years that were past to their battalion commander's orders before an attack.

At length Hugh finished. "Will you do it, old man?" he asked.

"Of course," returned the other. "But wouldn't it be better, Hugh," he said pleadingly, "to whip up two or three of the boys and have a real scrap? I don't seem to have anything to do."

Drummond shook his head decidedly. "No, Peter, my boy—not this show. We're up against a big thing; and if you like to come in with me, I think you'll have all you want in the scrapping line before you've finished. But this time, low cunning is the order."

Darrell rose. "Right you are, dearie. Your instructions shall be carried out to the letter. Come and feed your face with me. Got a couple of birds from the Gaiety lunching at the Cri."

"Not to-day," said Hugh. "I've got quite a bit to get through this afternoon."

As soon as Darrell had gone, Drummond again rang the bell for his servant.

"This afternoon, James, you and Mrs. Denny will leave here and go to Paddington. Go out by the front door, and should you find yourselves being followed—as you probably will be—consume a jujube and keep your heads. Having arrived at the booking-office—take a ticket to Cheltenham, say good-bye to Mrs. Denny in an impassioned tone, and exhort her not to miss the next train to that delectable inland resort. You might even speak slightingly about her sick aunt at Westbourne Grove, who alone prevents your admirable wife from accompanying you. Then, James, you will board the train for Cheltenham and go there. You will remain there for two days, during which period you must remember that you're a married man—even if you do go to the movies. You will then return here, and await further orders. Do you get me?"

"Yes, sir." James stood to attention with a smart heel-click.

"Your wife—she has a sister or something, hasn't she, knocking about somewhere?"

"She 'as a palsied cousin in Camberwell, sir," remarked James with justifiable pride.

"Magnificent," murmured Hugh. "She will dally until eventide with her palsied cousin—if she can bear it—and then she must go by Underground to Ealing, where she will take a ticket to Goring. I don't think there will be any chance of her being followed—you'll have drawn them off. When she gets to Goring I want the cottage got ready at once, for two visitors." He paused and lit a cigarette. "Above all, James—mum's the word. As I told you a little while ago, the game has begun. Now just repeat what I've told you."

He listened while his servant ran through his instructions, and nodded approvingly. "To think there are still people who think military service a waste of time!" he murmured. "Four years ago you couldn't have got one word of it right."

He dismissed Denny, and sat down at his desk. First he took the half-torn sheet out of his pocket, and putting it in an envelope, sealed it carefully. Then he placed it in another envelope, with a covering letter to his bank, requesting them to keep the enclosure intact.

Then he took a sheet of notepaper, and with much deliberation proceeded to pen a document which afforded him considerable amusement, judging by the grin which appeared from time to time on his face. This effusion he also enclosed in a sealed envelope, which he again addressed to his bank. Finally, he stamped the first, but not the second—and placed them both in his pocket.

(To be Continued)

DANDERINE

Stops Hair Coming Out: Thickens, Beautifies.

35-cents buys a bottle of "Danderine" at any drug store. After one application you can not find a particle of dandruff or falling hair. Besides every hair shows new life, vigor, brightness, more color and abundance.

25,000,000 IN GOLD BULLION IS SALVAGED

LONDON, Nov. 30.—(By Canadian Press)—Gold bullion to the value of between 5,000,000 and 6,000,000 pounds has been recovered from the sunken steamship Laurentic, off the Irish coast, and there is still much more of the precious metal to be salvaged. The work of recovering the bullion has ceased for this year, but operations will be resumed next spring, when it is expected that 2,000,000 or 3,000,000 pounds worth of the ore which is still in the ship will be brought to the surface.

The ill-fated White Star Liner Laurentic, a ship of 14,900 tons, was well-known to Canadians. For some years she was in the merchant marine service between Liverpool and Montreal. She was commandeered by the British Admiralty while the war was on and was in the service of the Government as an armed cruiser. She was sunk by the Germans in January 1917 off one of the wildest parts of the coast of Ireland and has been at the bottom of the sea ever since. The Laurentic could not be lifted, but the gold she was carrying at the time of the disaster was too valuable to be left in "Davy Jones' locker," so expert divers set to work to lift the gold.

The admiralty salvage vessel Racer and her tender, the Canadian drifter No. 1, left Portsmouth last spring for the scene of the wreck and returned recently to Portsmouth, where they will lie up for the winter and prepare for the resumption of the work of salvage next spring.

Unfortunately more than gold treasure was sunk when the Laurentic went down—many lives being lost at the time. Of the crew of 475 officers and men only 121 were saved, among the survivors being her commander, Captain R. A. Norton, R. N. She was sunk in over twenty fathams of water.

More than three years' pounding by the Atlantic swells has transformed the great liner into a heap of twisted debris; and her decks, which settled down on the sea bottom, cover an area of several hundred feet. The wreck was practically covered with gravel and silt when the divers located it as it is in a position in which it receives full force of the Atlantic gales. This obstruction had to be pumped away as far as possible by powerful pumps placed in position by the divers, as the gold was at the bottom of the huge mass of wreckage. The plate girders had to be blasted and cut away by explosives, and the task of the divers was both difficult and dangerous. In consequence of this the Racer carried a recompression chamber for the purpose of treating illness which the divers might contract in the course of their hazardous task.

The vessel engaged in salvaging the gold in the Laurentic is about all that remains of the splendid Admiralty Salvage Section which was brought into being during the war. With this exception the section came to an end with the completion of the wreck-raising operations on the Belgian coast. In the case of the Laurentic the rate paid is half-a-crown for every 100 pounds worth of gold recovered, and this divided among all employed in the work is equal to about one half-penny percent per head.

PRINCE OF WALES TO REACH RECORD MADE BY FATHER?

LONDON, Nov. 30.—(By Canadian Press)—So much of the world has the Prince of Wales seen already and is seeing on his present tour ofIndia and Japan that it is possible, despite the set-back to his travels owing to the four and a half years of war, that he may reach the great record of his father, who is easily the most travelled of Sovereigns in this or any other age. A year after the armistice the Prince of Wales came to Canada and also visited the United States. Last year he toured Australia, New Zealand and Tasmania, and on the way out to the Antipodes and home again he went through the Panama Canal, and made short stays at Hawaii, Fiji and in the West Indies. His journeys last year were to have included India, but the strain of travelling was too great, and so the visit to the East had to be postponed until this year.

After four months in India, embracing a splendid series of entertainments at the hands of most of the Maharajahs, the Prince will sail on March 17th, next from Karachi for Japan where preparations on a lavish scale have been planed for his reception. He will return to London next June.

King George V. was only fourteen years of age when he set out upon his travels and went around the world with his elder brother in His Majesty's Ship Bacchante. The two cruises of that vessel took the two Princes to the Mediterranean, the West Indies, South America, South Africa, Australia, Fiji, Yokohama, Hong Kong and Singapore. By the time he came to the Throne His Majesty had been six times to Canada, three to India and Ceylon, and twice to South Africa and Australia while the only considerable parts of the British Empire that he had not seen were Uganda, British East Africa and Nigeria. Since his accession the King has been again to Africa and held the Cornation Durbar. His Majesty's last journey abroad was in the year before the war, when he attended the wedding of the Kaiser's only daughter at Berlin.

King Edward VII. in addition to his frequent visits to the Continent made two notable journeys of wider radius—the first in 1860, when he visited the principal cities of Canada and the United States, and the second in 1875-1876, when he made his memorable progress through India.

Queen Victoria, in the course of her long life never went beyond the boundaries of Europe.

Say It With Music—This Christmas

JOIN THE

Gerhard Heintzman Christmas Club

November 30th to December 17th

Here is Good News for those who are thinking of giving a PHONOGRAPH for a Christmas Present.

This is the first time that there has been a CHRISTMAS CLUB for the **Gerhard Heintzman Phonograph** in Peterborough. The first time that the beautiful Gerhard Heintzman "Period' Models have been offered in this way.

It is to your advantage to join the GERHARD HEINTZMAN PHONOGRAPH CHRISTMAS CLUB, for the following reasons:

Just a Small Sum Down

You simply pay a small sum down, choose your Gerhard Heintzman Phonograph, and it will be set aside and delivered on Christmas Eve, or whenever desired. Then pay for it on delivery, or arrange for convenient terms with us.

By choosing your Phonograph between 30th November and 17th December—before the Christmas rush—you have the widest choice of Models, now at their best display in our Jewellery Store.

If there is any particular Model of Gerhard Heintzman Phonograph you desire, and we do not have it in stock, we will order it for you and have it in time for Christmas.

We have cuts of all Gerhard Heintzman Models—15 in number. others.

Beautiful "Period" Models

The "Period" Models are in a class by themselves, viz., "Louis," "Queen Anne," "Sheraton," "Adam," and

The GERHARD HEINTZMAN is the Phonograph Beautiful — designed to appeal to the eye as well as the ear. It is the choice of artistes, as well as of musicians.

Drop in to our Jewellery Store, and hear the GERHARD HEINTZMAN. Join the CHRISTMAS CLUB. Select your Model NOW.

The Ideal Gift

Whether it is a Gift to the Family, the Son's Gift to the Mother, or the Husband's Gift to the Wife — the GERHARD HEINTZMAN is the ideal Gift. It is certain to give pleasure on Christmas Day and for years to come.

E. V. WARNE

Jeweller, etc. Peterboro Dealer for Gerhard-Heintzman Pianos and Phonographs

325 GEORGE STREET

FASHIONS

Illustrating the variations in new chapeaux are three direct from Parisian shops. One, which was made in the French capital, was inspired by our own American Indians. Not only do the quills stand up as the few eagle feathers of a young buck's headdress, but the crown is thickly embroidered with tiny pears in an Indian pattern.

The second shows the Parisian idea of how the Spanish mantilla should be worn. The draped turban is all of lace, but the tiny toque foundation is of buckram. The long streamers at either side complete the Spanish illusion.

An extreme type of tricorne has the brim of black Panne velvet rolled back almost flat.

USE SLOAN'S TO WARD OFF PAIN

LITTLE aches grow into big pains unless warded off by an application of Sloan's. Rheumatism, neuralgia, stiff joints, lame back won't fight long against Sloan's Liniment.

For more than forty years Sloan's Liniment has helped thousands, the world over. You won't be an exception. It certainly does produce results.

It penetrates without rubbing. Keep this old family friend *always handy* for instant use. Ask your neighbor.

At all druggists—35c, 70c, $1.40.
Made in Canada.

Sloan's Liniment (Pain's enemy)

NEWSPRINT PRODUCTION SHOWS AN INCREASE.

NEW YORK, November 30 (Canadian Press). — Forty-four newsprint companies in the United States and Canada, comprising more than 90 per cent. of total, reporting to the Newsprint Service Bureau, for October had an output of 156,844 tons of paper. Shipments amounted to 165,365 tons. Production includes 1,713 tons of hanging paper usually classed with newsprint.

October production was 13,372 tons (9 per cent.) increase over the September output. Shipments increased 22,972 tons, or 16 per cent. There was one more working day in October than in September.

Production by United States mills, according to the Bureau, during the first ten months of 1921 was 252,161 tons, or 2a per cent. less than the corresponding period of 1920. A strike which tied up some mills for more than two months early this year restricted output.

Production of Canadian mills ten months of 1921 decreased 79,447 tons compared with 1920, a decline of 11 per cent. Combined decline in production, both countries, was 331,598, or 18 1-2 per cent. compared with 1920.

Total stocks at mills 31st October, 1921, were 31,990 tons, equivalent to about four days' production. The stocks at the end of October were 8,630 tons less than 30th September.

and think for a moment what your loss would be should Fire destroy your buildings, business, home or contents.

Without *Fire Insurance* your loss is a total one.

With *Fire Insurance* you suffer no loss whatever—and a few dollars a year gives you this protection. All branches of Insurance represented.

See us about policy to-day.

Davis-Thompson Co., Ltd.

Insurance and General Agency

433 George Street, - - Peterborough, Ont.

Reduce Your Fat Without Dieting

Years ago the formula for fat reduction was "diet" — "exercise". To-day it is "Take Marmola Prescription Tablets.' Friends tell friends—these friends tell others. They eat substantial food., live as they live and still reduce steadily and easily without going through long sieges of tiresome exercise and starvation diet. Marmola Tablets are sold by all druggists the world over at one dollar for a case, or if you prefer you can order direct from the Marmola Company, 4612 Woodward Avenue, Detroit, Mich.

There are some 3,000 motorized express companies in the United States.

THE 4 HORSEMEN OF THE APOCALYPSE

CORNS

Lift Right Off without Pain

Magic! Drop a little "Freezone" on the aching corn, instantly that corn stops hurting, then shortly you lift it right off with your fingers. Does not hurt a bit.

Your druggist sells a tiny bottle of "Freezone" for a few cents, sufficient to remove every hard corn, soft corn or corn between the toes, and calluses.

FINLAND TO PROTECT THE ALAND ISLANDS

LONDON, Nov. 30—(Canadian Press).—The text of the convention for the neutralization of the Aland islands, received here, shows that the signatory countries of it are Denmark, Esthonia, Poland, Finland France, Germany, Great Britain, Italy, Lithuania and Sweden.

Besides prohibiting the establishment in the islands of any military, naval or air bases, it also forbids, with certain exceptions, the entrance of war vessels of any power into the waters of the archipelago, except for peaceful passage through them. Finland, is, however permitted to send as a temporary measure any forces required for the maintenance of order.

In time of war, the archipelago is strictly neutralized but in the event of warfare affecting the Baltic, Finland is permitted to lay mines in the waters of the group, provided she immediately informs the Council of the League of Nations.

For the purpose of giving effect to the convention or meeting any violations of it, the contracting powers agree to have resort to the Council of the League of Nations which shall, in case of need, summon a conference of the contracting powers, whether members of the League or not.

Failing unanimity, each and any of the contracting powers are authorized to take such measures as may be recommended by the Council by a two-thirds majority, the vote of any power accused of the violation of the convention not being reckoned.

In the event of the neutrality of the Islands being threatened by a sudden coup de main, Finland is authorized to take the necessary measures in the neutral zone for repelling the aggressor until such time as the contracting powers are ready to intervene for the purpose of securing respect for the neutrality of the islands.

The disposition of the Aland Islands, described as "the Gibraltar of the North" has been the subject of contention since the world war. For centuries they belonged to Sweden through its control of Finland but they fell into the hands of Russia when Russia absorbed Finland Sweden then became fearful of Russia's militarism as control of the Aland Island by Aussia rendered Stockholm liable to bombardment.

After the world war Sweden appealed to the Peace Conference at Versailles to have possession of the islands decided on the principle of self-determination and consented to their neutralization.

The question was referred to the League of Nations which appointed a judicial commision to investigate the subject. The commission recommended that the islands be placed under the control of Finland but their neutrality should be guaranteed by the powers.

AERIAL MAIL SERVICE ABOUT DECEMBER 10

The postal Department has been asked to encourage the aeroplane trip from Halifax to Newfoundland on or about December 10th and consequently has agreed to cooperate in this venture by despatching a letter mail from Halifax in the flight arranged for providing those sending mail assume all risks.

Those wishing to avail themselves of this aeroplane mail opportunity are asked to observe the following requirements:

"By Aerial Mail" to be prominently written on the address side of the envelope.

The usual four cents postage for a one-ounce letter to be affixed on the address side of the envelope.

Additional postage stamps to the value of THIRTY CENTS to be placed on the address side of the envelope, in payment of the special charge for transmission by the aerial service which has been fixed by those making the flight.

Soothes and Heals.

No need suffering any more with catarrh. Warne Drug Co., Limited, guarantee that if a Hyomei outfit does not relieve you they will pay Price $1.00 for Complete Outfit. Extra bottles 50c. Mail orders filled direct by Booth's Hyomei Co., Listowel, Ont.

NEW ENGLAND STILL PARALYZED BY STORM.

BOSTON, November 30. — Word from the Weather Bureau that the storm which has held central New England in an icy grip for four days was about over brought hope last night to many cities and towns that they would soon be able to have light, power and normal telephone and telegraph services, which have been interrupted for two days.

All of the places affected (forty of them in the vicinity of this city) were again in darkness last night, however, and with street car schedules reduced or suspended.

A BUILDING TONIC

To those of delicate constitution, young or old,

Scott's Emulsion

is nourishment and tonic that builds up the whole body.

Scott & Bowne, Toronto, Ont. 20-18

RUM-RUNNING IN EUROPE ALSO BIG

STOCKHOLM, Nov. 30.—(Canadian Press). — Rum-running into Sweden from Germany has developed into something like a public scandal, says Swedish newspapers. The broken nature of the coast line and the thousand of small islands dotting the sea approaches are all in favor of smuggling enterprise.

The craft engaged in this trade are generally small, fast-sailing schooners, captained as a rule by ex-officers of the Imperial German navy. Many of the skippers bear names well known in the records of submarine activitiy. Their daring and experience makes it very difficult for Swedish coastguards to stop them.

From Reval, Rostock, Stettin, Lubeck and other German ports these vessels put to sea, their cargo always consigned, according to the ship's papers, to some Finnish port. Once among the rocky archipelago of Eastern Sweden, the cargo is landed piecemeal after nightfall on the rocks, from which it is later removed by accomplices ashore who have a widely ramfied organization for the island distribution of the goods.

This illicit traffic is said by Swedish paper to be enormous. The papers are full of stirring stories about smugglers and their doings. They remain outside the territorial waters, cruising about until their friends seize their chance to rush out in fast motor boats, often in a heavy gale, tranship the liquor and disappear in the dangerous labyrinth of the archipelago.

Lately the police has started a scheme to beat the rum-runner at their own game. The other day a police boat, camouflaged as a smuggling craft, boarded a German schooner and loaded up to the gunwale from the schooners hold, unconscious of the fact that the schooner was just outside the territorial limit. When the policemen tried to leave the schooner without paying, the smugglers threatened to throw them overboard and there was nothing for them but to pay for the liquor.

In another case the correspondent was told, a gale blew up soon after the coast guards had boarded a ship which happened to be within the three mile limit and, owing to the dangerous coast, the ship had to put out to sea, taking the Swedish guards away to Germany.

In Sweden and in Finland many of the coast population get their living by smuggling and refuse to go fishing and carry on their legitimate trades. In Finland, where total prohibition prevails, conditions are even worse than in Sweden. Fishing there has entirely ceased, it is said, because rum-running is far more profitable business.

GIRL LOSES LIFE IN BURNING OF HER HOME

SYDNEY, N.S., Nov. 30.—(Canadian Press.)—Mary Lewis, 24 years old, met death when fire destroyed the family residence at Coxheath, three miles above Sydney, at an early hour yesterday. The incessant barking of a watch dog wakened Roger Lewis, the eldest brother of the deceased, who found the house in flames. He aroused the six other members of the family who escaped in their night-clothes. Mary Lewis was suffocated before she could be brought out. The cause of the fire is unknown.

DON'T DO THIS!

LEONARD EAR OIL

RELIEVES DEAFNESS and STOPS HEAD NOISES. Simply Rub it Back of the Ears and Insert in Nostrils. Proof of success will be given by the druggist.

MADE IN CANADA
ARTHUR SALES CO., Sales Agents, Toronto

For sale in Peterboro by E. L. Payne, McDermid & Jury, Warne Drug Co., Bond's Drug Store.

East Ward Liberals

All Interested in the Election of

G. N. GORDON

In EAST WARD, kindly meet Thursday Night in the East Ward Committee Rooms at 7.30

ALTOGETHER BOYS COME EARLY

Capitol Entertainment

MONDAY, TUESDAY AND WEDNESDAY
Matinee 2.30
Evenings ..... 8 O'clock
2 SHOWS SATURDAY
7 and 9 O'clock

VAUDEVILLE
THE TWO MUSICAL DELEVANS
Comedy Musical Artists, Lady and Gentleman
You will like these clever performers

LURING LIPS

The stirring story of how a beautiful woman's wits and wiles won back the man she loved and so solved a great intrigue---*Starring*

Edith Roberts

A WOMAN'S wits and wiles are pitted against big odds in this Universal special attraction. Of course, she wins out, and in so doing, releases her husband from prison. But the way she did it—that is another story—a story you will thank us for telling you!

DONT FAIL TO SEE THE LAST EPISODE OF "THE YELLOW ARM" SERIAL

COMING NEXT THURSDAY, FRIDAY AND SATURDAY THE BIGGEST AND BEST PROGRAM EVER SEEN AT THE CAPITOL

Sports

TORONTO REPUTATION NOT WORRYING LOCAL STUDENTS

The University of Toronto Schools team who meet the Peterborough Collegiate at Riverside Park on Saturday afternoon in the semi-finals of the Inter-scholastic series, have a number of crack young stars, including "Scotty" Cawkell, their captain, Plaxton, a good punting and running half-back, and Munro, brother of Duna Munro, of the Parkdale team, a clever quarter-back. While these three are the bright lights, the rest of the outfit is said to be not far behind them in ability.

However, the Collegiate squad, while not under-estimating the Toronto gang, declares that "the bigger they are the harder they fall," and they are working hard all this week to put the finishing touches on their training. They should be fit and ready for the game of their lives on Saturday and they are going into the battle determined to show U.T. S. that all the rugby skill is not confined to Toronto.

Tickets are going fast for the game. If you have not already got yours, buy one and ensure the team against financial loss. As Saturday's fixture is a sudden death game, the Collegiate team have to guarantee all the expenses, so that generous support will be necessary from the sporting public.

CURLING RINK RENT IS INCREASED $200

AND MEMBERSHIP FEE IS UP ONE DOLLAR TO MEET THE HIGHER OVERHEAD EXPENSE.

The Curling Club last night, with a large attendance of members, accepted the Curling Rink Company's increased terms of rental for this season and instructed the executive committee to bring in a report in February for future policy. The rent of the rink from the first of December until the end of March has been increased from $450 to $650. This is the only period of the year when it is of use to the curling club.

The Curling Rink Company stated that they have been operating on such a narrow margin with the former rental of $450 that they were unable to set aside any money for depreciation. The Curling Club, on the other hand, have always desired to provide the best facilities for the game at the lowest possible fee. Not so long ago the fee used to be $10 a season. Last year it was $12, and to meet the increased rent it has been shoved up another notch to $13.

The membership has been limited to 165 and at the present time the club's roster is filling up fast. Everything is shaping up for a big season; last night's big turnout was an evidence of the enthusiasm that pervades the club.

Smoke T&B
A Blend of Imported Virginia Leaf

MORE SWEATERS ARE REQUIRED

A number of lacrosse and hockey players who possess green or green and white sweaters have already loaned their sweaters to the Collegiate rugby team for Saturday's big game with University of Toronto Schools, but as eighteen or nineteen in all are required, a number of others are still needed. Please telephone the Y.M.C.A. Telephone No. 246 if you are willing to help.

REGENT Theatre
M. PAPPAS, Mgr.

LAST CHANCE TO-NIGHT!

William Fox presents TOM MIX in the Five-Reel Thrilling Drama
"THE BIG ROUND-UP"

Episode Seven of the 2-Reel Pathe Serial
"DOUBLE ADVENTURE"

Sensational Western Drama in 2 Reels
"THE DEATH TRAP"

Laughable Sunshine Comedy in 2 Reels
"WALK IN THE OIL FIELDS"

To-day's Program was personally selected by Mr. Pappas last week, giving the public the greatest value for their money in pictures.

AMENDMENT TO CONSTITUTION

CITY LEAGUE ENCOURAGES PLAYERS TO SIGN CERTIFICATES FOR O. H. A. SERIES.

Amendment to—Sport page ....

The City Hockey League had a splendid meeting last night at the Chambers of Commerce rooms, all four clubs of the 1920-1 season being represented. The De Laval A. A. reported that their Association would not be represented in the league this coming season, and when an application for membership was received from a club about to be organized, the league decided to postpone a decision until the next meeting. Every opportunity will be given industrial and commercial concerns to be represented in the League. If no further applications for membership are received, the League will accept the application received last night. The men behind this proposal are enthusiastic supporters of the City League and they wish only to be of assistance to the organization in completing a four-club league.

Officers Re-elected.

Mr. A. A. Fowler was re-elected honorary president; Mr. J. A. McKone was elected honorary first vice-president, and in recognition of his services to the League, Mr. Ben Stacey was elected honorary second vice-president. All other officers of the 1920 season were re-elected. They are: President, C. E. Curtis; Vice-President, Fred Reed; Secretary, G. W. Fitzgerald; Treasurer, Ald. Nagel Phelan.

The constitution was amended to provide that an Intermediate O.H.A. player shall mean a player who participates in one game in the Intermediate O.H.A. series of the current season.

A club will be permitted to play two Intermediate O.H.A. players. There is no restriction as to Junior O.H.A. players.

The League is prepared to co-operate in the work of developing young players and will be prepared to take action when it is known.

BOWLING

MILLER TEAM TOOK TWO FROM GILLIAM

Last night the Ten-Pin League opened at the Water street alleys, with Miller, Robinson and King aaginst Gilliam, Roberts and Gillespie, when Miller's team won two out of the three from Gilliam. For Miller's team King was high man with 496, and for Gilliam's team, Gillespie was high man with 489. Following are the scores:

Gilliam's Team—				
Gillespie	171	178	140	489
Roberts	132	181	113	426
Gilliam	151	140	155	446
	454	499	408	1361
Miller's Team—				
King	172	131	193	496
Robinson	140	140	140	420
Miller	145	107	182	434
	457	378	515	1350

FITZGERALD LOST TWO TO SOLOMON

Last night in the Business Men's Ten-Pin League, Fitzgerald's team lost two to Solomon's bunch, and winning the last game by six pins. Gifford was high for his team with 499. Solomon was high man with 512. Following are the scores:

Solomon Crew—				
French	148	164	155	467
McDonald	164	164	166	494
Solomon	190	173	159	512
	502	501	480	1483
Fitzgerald Colts—				
Gifford	165	144	190	490
Byers	124	142	148	414
Fitzgerald	113	184	148	486
	404	470	486	1360

To-night Knights of Pythias vs. Telephone.

Thursday night, Curvin vs. Barrette.

MEIGHEN ADDRESSES THREE MEETINGS IN A DAY

CHESLEY, Nov. 30.—(Canadian Press.)—Another strenuous day was added to the long procession comprising the present election campaign when Premier Meighen spoke at Tara yesterday morning, motored twenty miles to Hanover to address another large meeting in the afternoon, and wound up with a meeting in the rink here at night. Civic welcomes were tendered him at Hanover and Chesley.

MR. A. J. PREST, Manager of the Ontario Equitable Life and Accident Insurance Company, of Waterloo.

AT THE THEATRES

AT THE CAPITOL.

The Capitol offers a Monster Show for this Thursday, Friday and Saturday — Earle Williams in "Bring Him In"—Charlie Chaplin in "The Kid" and a Splendid Vaudeville Act, The Palm Beach Tramps.

Commencing tomorrow night and for the balance of this week the Capitol offers a monster show, a double program of pictures and a splendid vaudeville team. Charlie Chaplin in his funniest, biggest and best comedy, "The Kid" in 6 reels of joy with Charlie Chaplin and Jackie Coogan the greatest little kid in pictures. A first-class double vaudeville act, Mack and Bernard, the original Palm Beach Tramps, comedians, singers and dancers, the hard and soft shoe dancing of this team is equal to any in big time vaudeville. This program is the biggest, best and most expensive that the Capitol has ever offered in this city.

For atmosphere in "Bring Him In" the Earle Williams production, which will be shown at the Capitol Theatre on Thursday. Vitagraph obtained permission from the United States authorities to use several full-blooded Indians, which were brought from the reservation for the purpose. One especially, a papoose, created no little interest at the Vitagraph lot. His mother, a stout Indian squaw, dressed in a gayly colored gingham gown and with a red handkerchief tied over her head, carried the little papoose in a basket woven cradle on her back. The little fellow was strapped to the cradle with thongs of rawhide. The cradle itself was an exceptionally fine specimen of Indian basketry. It is made of sweet grass and colored raffia and has a border worked in basket design.

While on location the Indians fashioned a birch canoe, which they presented to Earle Williams. The star used this canoe in the production.

Another Indian, an expert with handling the bowie knife and who has a record as a fighter, is also seen in the picture. He wears the costume used by the Indian guides in British Columbia, a somewhat picturesque dress, and instead of the long braids used by the tribal Indian has his hair bobbed, similar to the young woman on New York streets. Instead of wearing moccasins he wears high boots.

Just the usual prices.

—FAN—FAN

The Musical Delevans have an excellent bill of vaudeville at the Capitol Theatre for the last time tonight. The lady does some clever work with a left handed piano solo, there are a couple of banjo and cornet selections, some bright dialogue, and an old fashioned Southern dance to violin music.

At the Saturday matinee for the feature picture, "The Kid," Manager Abbey is offering a prize of five dollars for the best child impersonator of the "Kid,' the audience to do the judging.

AT THE GRAND.

REX STOCK COMPANY.

To-night will be the last performance of "Just Like a Gypsy." The play has been most popular and patrons find much difficulty in securing their favourite seats. Next week's bill is extremely funny. I can tell you even this far ahead, "Twenty-four Hours of Truth" will cause much conjecture and not a little fun.

"THE FOUR HORSEMEN."

"It is a wise author who knows his own novel when he sees it scenariozed." Rupjert Hughes is credited with the above sage remark when he gazed upon the screen version of "The Unpardonable Sin"; and Gertrude Atherton says that she will not sell the rights to her stories until she knows how many and what kind of changes will be made in them. All of which is a more or less tiresome prelude to what I am going to say about "The Four Horsemen." Without doubt it is the finest screen version of any novel that has ever been made. Vicente Ibanez came upon the literary horizon as a tremendous surprise to Americans—even literary men on this side of the water were unfamiliar with his work, and his first great novel to be translated into English, came at a moment when the world was waiting for a masterpiece in war fiction. Books aplenty with the war for their central theme were published, but critics and general public alike acclaimed "The Four Horsemen" the best novel of the year, a war-time phenomenon. The fact that the translation is well done is another point in its favour and the authors need not fear that the English version lacks finesse or genuine literary value. The same may be said of "In the Shadow of the Cathedral," and "More Nostrum," but some of his other works are not so well translated, and Ibanez apologizes for some of them.

Whether one agrees with the now famous Spaniard or not, whether one holds the same viewpoint as to morals and modes of living, the fact remains that "The Four Horsemen" is a tribute to Latin genius. None other could touch the same subject, could wield a bold and yet truthful brush to paint the pictures of Argentine and Parisian life as does Ibanez, without offending good taste. But there again is the fact that the Spanish conception of life differs from the Anglo-Saxon, and Ibanez has been so widely read in other languages that it causes one to wish that the great works of another age had been translated and read more freely. The romances of mediaeval Spain are told in a delightful fashion by Calderon, Lopa da Vega and Cervantes, while the famous poem "The Cid," is one of the masterpieces of literature. They are only familiar to students and scholars generally, so the world wonders often at the newly-found genius emanating from Spain.

After which digression let us return to the picture. Superlatives are out of luck—there is no use denying it—one hears so much of marvellous and wonderful things that it behooves us to ponder and consider an appropriate term. At Massey Hall, in Toronto, I saw the photo-play, accompanied by a fifteen-piece orchestra, which played delightful incidental music. I cannot imagine the production without the music, so I do not hesitate to say that the picture as shown in Kingston and Peterborough, is the finest screen drama that has ever been seen in these cities. If taste differes—well it cannot be helped. "The Four Horsemen" ran six months in Boston, three in Chicago and Detroit, nine weeks in Toronto and right here in Peterborough we shall have the identical orchestra leader and five musicians, including a prima donna, who were with the picture in Toronto, making 12 pieces in all. In fact, Mr. Smith, the leader, played at the first performance in New York, Chicago, Philadelphia, Boston, Detroit and Toronto. The score works in so perfectly with every picture as it appears on the screen, that it seems to be a part of the photo-play—there is never the slightest discrepancy, and the music changes almost with the varying moods of the playerh.

To speak of the cast would require a succession of those same adjectives I mentioned before, but Rudolph Valentine, the young Italian, plays the reckless, ardent, selfish young Julio, as only a Latin could interpret Hanez's hero. During the Montreal engagement, Morgan Powell paid the highest tributes to both picture and music. He also compared it with great pictures such as "The Birth of a Nation," "Way Down East" and "Broken Blossoms." Peterborough was not keen about the two last named photo-plays, so I wonder what will be the fate of "The Four Horsemen of the Apocalypse" here!

LAURA.

GRAND Trans-Canada Theatres, Ltd.
TO-NIGHT
THE FAMOUS
REX STOCK CO.
(With "REX" Himself)
Presenting
"Just Like A Gypsy"
3 ACT COMEDY THAT IS DIFFERENT
SPECIAL SCENERY
Vaudeville Between Acts
PRE-WAR PRICES
EVENING 20c, 30c, 50c GALLERY 10c
Seats Now on Sale

AT THE ALLEN.

HOME NEVER LIKE THIS, STAR FINDS

Not two months ago, Katherine MacDonald, screen beauty who will be seen in "Stranger Than Fiction," her latest release at the Allen Theatre, commencing Thursday, needed a guide to escort her safely around her own studio.

The reason was that in "Stranger Than Fiction," the scrip calls for a "set," which in studio language means an arrangement of scenery, to represent the headquarters and secret hiding place of a gang of metropolitan crooks. As a result there were so many secret doors, passages and sliding panels that the American Beauty was continually wondering just where the various passages were leading her.

Arthur Rouda, the technical director who designed the sets, finally provided Miss MacDonald with a blue print. Then it was all clear—as mud.

WESLEY BARRY SUPPORTS KATHERINE MacDONALD

From point of spectacular story interest and strong supporting cast, "Stranger Than Fiction," Katherine MacDonald's latest release in which she will be seen at the Allen Theatre, commencing Thursday, for a three day engagement, is by far the most important of her releases to date.

David Winter, who played opposite Miss MacDonald in her last feature, "Trust Your Wife," also distributed by Associated First National Pictures, Inc., is again seen in the leading male role.

Jean Dumont, who gained much fame as "the dope" in "The Miracle Man," plays the part of "The Shadow," and Wade Boteler, who is very well known for playing "heavy parts," interprets the role of the villain.

Young Wesley Barry was loaned by Marshall Neilan for this one production to play the part of "Freckles," and he acquits himself splendidly. Others in the cast are Tom McGuire, Harry O'Connor and Evelyn Burns.

"Stranger Than Fiction" was written by Charles Richman and A. S. LeVino, and directed by J. A. Barry.

AN ORCHESTRA OF HEROES.

One of the most interesting scenes in "God's Crucible" shows a large hall, supposedly given by one of the leaders of society in Winnipeg, Canada. And one of the most interesting episodes in this ball-room scene shows a Scottish dance, the music for which was furnished by a number of Scotchmen playing upon the Scotch national music instrument—the bagpipe. According to Director Henry Alexander MacRae, who wielded the megaphone for this production, this orchestra,—if so it may be called,—was entirely composed of veterans of the World War, men who had, without exception, distinguished themselves to such an extent that each and every one of them was decorated with a Croix de Guerre or some other hard-earned military decoration.

Watch for these heroes when you see "God's Crucible"; they are just one interesting feature of a highly interesting production.

"God's Crucible" will be shown at the Allen for the last time to-night. It is the screen version of Ralph Connor's famous novel "The Foreigners," released beneath the Hodkinson banner and boasting as strong a cast as has ever been assembled for a single production.

Gaston Plass plays the central role,—that of "Ivan Kalmar," — while the balance of the cast includes Wilton Lackaye, Kate Price, Bradley Barker, Gladys Coburn, Bigelow Cooper and many other players of almost equal prominence.

AT THE REGENT.

This will be the last night of the feature picture at the Regent "Tom Mix in "The Big Round-up". This thrilling western drama has proved a splendid success and been greeted with full houses during the week. The other films, 'Double Adventure' and the "Death Trap" and the laughable comedies make a drawing sensation well worth the small price of admission: 10c and 15c.

Does Your Food Digest?

Mi-O-Na, that's the name of the best prescription ever written for indigestion or stomach distress. Guaranteed by the Warne Drug Co., Limited.

Price 50 cents. Mail orders filled by Booth's Hyomei Co., Listowel, Ont.

TO PUBLISH ULSTER NEWSPAPER IN LONDON.

LONDON, November 29. Canadian Press. — Preparations are being made here to publish a newspaper devoted to the cause of Ulster, according to the Daily Mirror, with a capital of a million dollars.

Many fatal accidents have occurred to operators who thoughtlessly step on the accelerator instead of on the brake.

GRAND-3 DAYS COM. THURS. DEC. 1
—MATINEES — FRIDAY AND SATURDAY AT 2.30—
SEATS NOW SELLING
THE METRO SCREEN VERSION OF VINCENTE BLASCO IBANEZ' WORLD FAMED BOOK
The 4 HORSEMEN of the APOCALYPSE
"Many Pictures You Can Afford To Miss—But Not The Four Horsemen"—Chicago News.
A REX INGRAM PRODUCTION ADAPTED BY JUNE MATHIS
THE CINEMA SENSATION OF THE AGE
PRICES Matinees—25c, 50c, 75c, $1.00 Evenings—25c, 50c, 75c, $1.00, $1.50

RUTH ASKS $60,000 FROM YANKS FOR NEXT YEAR

NEW YORK, Nov. 30.—Babe Ruth has asked the owners of New York Yankess to pay him a salary $60,000 next season.

And more than this, it is said that Colonel Til Huston and Jake Ruppert look favorably on the king of swat's demand. Ruth drew $30,000 in the season just passed, but if his new request is granted it will be the biggest salary ever drawn by a man connected with baseball.

At present Commissioner Landis is paid $42,500; Ban Johnston gets $30,000 and Ty Cobb and Tris Speaker are said to draw $20,000.

President Harding, with $75,000 tops Ruth's demand by a close margin, while the vice-president of the United States gets a salary of $12,000.

The Yankees made more money last year than any club since organized baseball was launched, and Ruth is said to have been largely responsible. He also brought in many extra dollars for the Yankee's seven opponents.

It is possible that if Ruth sticks to his demand, the New York Club may ask other American League clubs to chip in a few thousand shares.

XMAS Suggestions
Snowshoes
Toboggans
Auto Rugs
Coleman Lamps
WE HAVE THEM
J.J. TURNER & SONS LIMITED

MATINEE DAILY AT 2.15
ALLEN
EVENING 6.45 AND 9.00
LAST TIME TO-DAY
ERNEST M. SHIPMAN Presents
"God's Crucible"
From
Ralph Connor's
GREAT STORY, "THE FOREIGNER."
"ONE OF THE GREATEST PICTURES YOU HAVE EVER SEEN," THAT'S WHAT YOU WILL SAY OF "GOD'S CRUCIBLE."—DON'T MISS IT.
COMEDY——ALLEN WEEKLY—— BRAY PICTOGRAPH

THURSDAY, FRIDAY, SATURDAY
THE PLAY OF THE UNEXPECTED.
KATHERINE McDONALD PICTURES CORPORATION
Katherine Mac Donald Presents
STRANGER THAN FICTION

FROM SOCIETY GIRL TO CARMEN, THEN TO A GANGSTRESS OF THE UNDERWORLD.
SEE KATHERINE McDONALD IN FOUR SPLENDID ROLES.
SEE WESLEY BARRY AS "FRECKLES" HER LOVESICK ADMIRER.
SEE WHAT THE SCREEN HAS NEVER SHOWN YOU BEFORE—
CROOKS, POLICE RAIDS, AERIAL CHASES, ROMANCE, THRILL, AND LAUGHTER.
WHIRL ALL THE TIME IN A CYCLONE OF SURPRISES.
WESLEY BARRY and DAVID WINTERS HEAD THE SUPPORTING CAST.
IT'S ALL UNEXPECTED.
COMEDY——SERIAL——ALLEN WEEKLY.
POPULAR PRICES.
MATINEE Adults 22c; Children 11c.
EVENING Adults 27c, 22c; Children 16c.

Sports

SOMETHING ABOUT PLAYERS ON THE EDMONTON TEAM

Here are some facts about the players on the Edmonton football team that plays Toronto Argonauts next Saturday for the Dominion championship:

Jimmy Enright (captain), flying wing—Age 26, weight 177 lbs.; played 1913-14 Virginia, Minn., high school, champion high school team of northern Minnesota; did not play again until Eskimos dug him up last year; line-smashing half-back; sound defensive player.

Jack Fraser, half-back—Age 26, 165 lbs.; 1913, junior Alberta champions, Calgary; 1914, intermediate Alberta champions; 1919, Calgary Canucks, Alberta champions; 1920, Calgary Tigers, Alberta champions; 1921, Edmonton Eskimos, Alberta champions. Fraser won all-around track and field championship of Alberta this year; close to a 10-second sprinter; great running half-back; exceptionally fine punter; drop-kicker; sure catch.

Curly Dorman, half-back—Age 22, 172 lbs.; 1916-17, Los Angeles high school; 1918, University of California; greatest half-back ever seen in western Canada for offensive and defensive playing; equally at home in open field running and hitting the line; tackling and defensive player beyond criticism.

Doc Dunsworth—Age 26, 164 lbs.; first year football; hundred-yard man; did not get out until middle of season; has earned place on half line and is destined to make a rugby star.

Harrison, half-back—Age 23, 162 lbs.; 1916, Denver, Col., high school; 1920, Calgary Tigers; splendid half-back or outside wing; sure catch, fair booter; has football sense.

Billy Rankin, (Scrap Iron), quarter-back—Age 23, 130 lbs.; learned game last year with Eskimos; all-around athlete; represented Canada at international boxing championships at Antwerp, lightweight class; is developing into fast and artful rugby player.

The Wing Line.

George Shieman—Age 28, 190 lbs.; snapback; 1910-11-12, St. Cloud, Minn., high school; a swell football player; does more tackling than any man on team; puts fierceness into play, yet keeps control of temper.

Noble Stevens—Age 29, 186 lbs.; inside wing or middle; 1913-20-21, with Eskimos; star half-back 1913, Esks; strong, aggressive player; a bulwark to Eskimo line.

Emery—Age 22, 170 lbs.; centre; first experience, Toronto high school; played centre for Esks last year; alternates with Shieman this year at snapback; fine offensive player; clever at handling half and heady.

Moore—Age 25, 164 lbs.; 1913, junior Hamilton Alerts; speedy, rangy outside wing; dandy tackler; alternates with Day.

Yancey—Age 26, 200 lbs.; left middle wing, developed by Esks, 1920 and 1921; great ball-carrier and hard defense player, fast on feet for man his weight.

Creighton—Age 23, 177 lbs.; left middle or inside wing; developed from raw last year, and is a superlative line-smasher; very shifty on feet.

Miles Palmer—Age 22, 175 lbs.; right middle wing; Eskimo product, 1920-21; aggressive player; a bulwark to Eskimos; strong on defense; too tough to ever land on the injured list.

Darling—Age 28, 178 lbs.; 1912, Bay City, Mich., high school; plays inside or middle wing; did not turn out regularly until past middle-season; shapes up finely.

Fowler—Age 30, 212 lbs.; first experience in rugby; very fast on feet; powerful man; dug up on account of these assets; coming along great.

Seely—Age 25, 162 lbs.; is a scrappy little outside wing; not quite fast enough on feet to earn regular berth.

Simpson—Age 24, 162 lbs.; Spokane university player; too light to beat regulars out for middle wing; good sub.

George Day—Age 26, 155 lbs.; right outside wing; 1912, learned rugby at Upper Canada college; blossomed with Esks last year, and is now rated first-class; fast, good tackler; can handle quarter or half-back position; a natural athlete.

Bullet Burnett—Age 25, 150 lbs.; left outside wing; developed by Esks last year; a hard, driving tackler; possessed of more than average speed of hoof and quality called "sand."

WHERE ARE THE SOUTHPAWS

Where are all the good left-handed pitchers gone? They seem for some unaccountable reason, to be a scarce article just now.

Just at present the big idea with at least a half a dozen major league clubs, is the securing of a left-hander who can deliver.

The New York club managed to win the American league pennant without a classy southpaw. It was one of the very few times that a major league club has turned such a trick.

Howevevr, the New York club, despite the fact that it won the pennant realizes that it not only needs a good left-hander, but a right-hander to boot. It is said that a deal is on with the Boston club, whereby the Yankees will acquire either Pennock a southpaw, or Jones or Bust, right-handers.

The Cleveland club is in much the same fix. Walter Mails, who did such big things in 1920, was a dismal failure in 1921. His future as a member of the Cleveland club is filled with doubts. Like the New York club, Cleveland will certainly try to put over a deal this winter.

The St. Louis club that ran third in the American League has Billy Bayne, a youngster who gives much promise, as the only left-hander on its roster.

The pitching among the first three clubs in the National League is more uniform. New York has Nehf, Pittsburg has Cooper and St. Louis has Sherdel. The latter is a pretty fair southpaw, while Nefh and Co-per are the leaders. B. E.

LALONDE WANTS TO STAY WITH CANADIENS

MONTREAL, Nov. 30.—(Canadian Press.)—The Star, on its sporting page, carries the following:

The great hockey talk is now about "Newsy" Lalonde. Leo Dandurand, managing director of the Canadiens, says that the Ottawas are after "Newsy" and have offered five thousand dollars to buy him outright. Mr. Dandurand, however, says that they will have to bid a much higher figure than that.

"Newsy" himself says that he is by no means anxious to go to Ottawa, and has not made up his mind yet what he would do if he were ordered to go.

Some people seem to think the whole thing is an Ottawa bluff, but Dr. Dandurand seems to take the matter quite seriously.

"Newsy" has not yet arranged with the Canadiens even as to the coming season. There is a small difference of money between what he is asking and what the Canadiens are offering him, but he thinks that the difference can be overcome. Only he would like to stay in Montreal.

When asked about the Boucher rumor, Mr. Dandurand seemed to look upon that as a minor matter. "That will settle itself," he said; "there are much more important issues at stake just now."

PLACE NOT SPECIFIED FOR McTIQUE-SMITH BOUT

HALIFAX, N.S., Canadian Press.—A letter from Al. Lippe, the manager for Jeff Smith, the middleweight boxer, under date of Saturday last, received in Halifax yesterday, throws new light on the mix up over the McTigue-Smith fixture originally billed for Montreal, and subsequently announced to take place in New York on Thursday next, the claim being advanced that in the articles drawn up between the pair, the place of meeting was not specified.

As an outcome of the decision of the managers of the two boxers to stage the fight in New York, McTigue and Smith have been barred from again taking part in fights in Montreal, because, it is alleged, they have broken contracts with a promoter in that city to appear there on December 13

16 TEAMS ENTER THE 6-DAY CYCLE RACE.

NEW YORK, November 30. Canadian Press. — Sixteen cycling teams, including 14 European riders, have entered in the 31st annual six-day race which begins at midnight on Sunday at Madison Square Gardens.

ITALIAN DESTROYER REPORTED TO HAVE SUNK

LONDON, November 29. Canadian Press. — A despatch to the Daily Mail states that the Italian destroyer Centrauro, has sunk in the Mediterranean off Adalia during a storm.

Now You Can Get Good

PLUMBING

ALL WORK GUARANTEED FOR A YEAR.

Why have three or four plumbing bills in the year for the one job? We fix your plumbing to stay fixed.

OUR SPECIALTIES:—PLUMBING, AND STEAM AND HOT WATER HEATING.

Estimates given on all classes of work at the reduced costs.

Let us finish that uncompleted bath room in time for a family Christmas Gift.

Nelson & Dunsford

Telephone No. 1054, 1716J.
201 RINK STREET.

COAL and WOOD

I am now prepared to deliver First-Class Coal in any size or quantity desired at the market prices.

Hard and mixed Wood, and Slabs, at the closest prices.

H. H. DINSDALE. Office and yard, 191 Charlotte Street. Telephone 153.

60d 173

TELEPHONE 791
WHEN YOU WANT YOUR
...ano and Organ Tuned
...Player-Pianos a Specialty
...WORK GUARANTEED
H. CUNNINGHAM
2560 Weller Street

POLITICAL COMMENT

ENNISMORE MEETING

There was a good attendance at the meeting in the interests of Mr. J. H. Burnham at Ennismore last evening. Mr. Cavanagh occupied the chair.

Mr. R. Denne, who made an excellent address called attention to the fact that contrary to statements made on Mr. Gordon's platform Canadian carpet companies including the Peterborough Company had supplied all they were able to supply to furnish the new Parliament Buildings at Ottawa and he would bet that Mr. Gordon has Yale U.S. locks and other foreign goods in his own house now.

Mr. Burnham said that the claims made that the Meighen Government had abated taxes on request and had shown a readiness to help out the T. V. C. made it quite clear as declared by the Liberal speakers in Peterboro at any rate, that the Meighen government was the best for this country and district. In fact an old gentleman who has read this statement in the reports of Mr. Gordon's meetings had declared to Mr. Burnham that he would support the Meighen government and the candidature of Mr. Burnham as a consequence.

Mr. E. A. Peck, who closed the meeting dealt with the tariff and particularly with the Liberal platform which had free implements for the farmer and free food for the mechanic who had no implements to make and no work or money to pay for the food. It was unfair as Mr. Gordon declared was his policy that the worker in cities should be protected and compelled to furnish cheap food.

The meeting closed with the usual cheers.

MEETING AT SELWYN HALL.

At Selwn Hall last night, the largest political meeting, according to old residents of the township, was held, that has ever been known since the hall has been built. Mr. William McIlmoyle, an old time resident of the township, was chairman.

The hall has crowded to the doors and over 50 people could not find seats and remained standing during the whole meeting.

Mr. E. M. Elliott said that he had been formerly a supporter of the Progressive group, but in view of the fact that there was no Progressive candidate, and Mr. Gordon had announced that he would support any legislation which was for the betterment of general conditions of the great masses of the people, that he intended to support him to the finish. Mr. Elliott dealt particularly with the policy of Mr. Gordon's standardization of repair parts of agricultural machinery, which would save the farmers vast sums, as the parts made by different manufacturers would then be inter-changeable, by reason of government legislation compelling this. In addition to that he dealt with the matter of wider markets for the producer on the farm to get rid of his surplus two hundred and forty million bushels of wheat which the home market was not sufficient to receive, and the only way that this could be done was by a system which would enable our surplus natural products to get into other markets wider than they can get at the present time.

Mr. Burnham's utterances were dealt with by Mr. Elliott, and one of the audience wished to know if Mr. Burnham had declared "that the Progressive party should be thrown into the garbage can." Mr. Elliott stated that the 1920 Debates of the House of Commons would show that Mr. Burnham had stated substantially this. While on the other hand, he said, Mr. Gordon had spoken in terms of great respect for the Progressives. He had intimated that he had known Mr. Crerar, had heard him speak on many occasions, had discussed many problems with him, and that Mr. Gordon had a very high opinion of not only Mr. Crerar's ability, but of his desire to foster good legislation.

Mr. C. R. Widdifield spoke from the standpoint of the returned man. He dealt with the problems that we are required to view at the present time, and particularly with the fact that Mr. Arthur Meighen refused to disclose to the people where 69 million dollars had gone, in the Canadian National Railway deficit. He said that the people were entitled to know where 69 million dollars had gone which had been voted to make up this loss; how the money had been spent, and how accounts and contracts had been made, should be known; and the matter was a very important one, when Mr. Meighen had refused to tell where the money had gone or how it had been expended. He dealt with a letter that Mr. Gordon had received from the Dominion Alliance in answer to Mr. Gordon's statement of where he stood with regard to the Dominion enforcement of present temperance legislation, and he stated that the letter from Mr. Spence thanked Mr. Gordon for his courtesy, and stated the writer's appreciation of Mr. Gordon's frank disclosure of his policy.

Mr. Gordon said that this government had voted 50 million dollars to Greece and Roumania as a credit, and then allowed companies owned or controlled by government supporters to send goods to Greece and Roumania, and had been paid out of the line of credit to which the Meighen government had given. He gave instances of where Mr. Lawlor, head of the Monarch Knitting Company, obtained thousands of dollars of contracts, at very high prices. That Mr. Cockshutt, interested in other companies, had been able to get contracts ,and at a high price, and other members of Parliament, supporting the government, succeeded in getting for their companies, enormous contracts, paid out of this credit allowed to two countries, which were now bankrupt. Neither Greece nor Roumania had paid a cent of interest, nor a cent of principal, and it was very much like the Riordan deal—"Everything going out and nothing coming in."

ZBYSZKO WINS

CLEVELAND, November 30 — Canadian Press. — Wladek Zbyszko, in a wrestling match here last night, defeated Joe Vargo, in two straight falls

OTTAWA'S SIGN UP ANOTHER OF CHAMPIONS

OTTAWA, Nov. 30.—(Canadian Press).—The Ottawa hockey club announced last night the signing of Harry Broadbent, one of the most popular member of the world's championship team, whom they count on as their regular right wing for the coming season. "Punch" opened negotiations with the Ottawa management last week and stipulated so high a figure that officers of the club nearly collapsed. Broadbert returned the first contract tendered to him but the Ottawa club met his figure half way and Broadbert attached his signature to a contract last night. He makes the fourth of the world's champions to sign. These already under contract are Clint Benedict, Harry Broadbent, Cy Denanny and George Boucher. With the practise season only a few days away, the Ottawas expect to be able to put a good squad on the ice for the first workout.

Broadbent is a graduate of the Ottawa Public School League and has been prominent in hockey for many years. Last year Broadbent did not have an opportunity to show his mettle. He was awarded to Hamilton, where he refused to report and it was not until the second half of the race that the Ottawas got him back. "Punch" played very good hockey at the Pacific Coast and scored two goals for Ottawa at critical stages of last season's world series against Vancouver. Harry has been playing tennis all season and has also gone in for bicycle riding, so he is as hard as nails. He ought to have his best season. Broadbent's return will be welcomed by thousands of Ottawa fans and his comrades in the great war are planning to give the soldier athlete a big reception. With Jack Darragh out of the game, Broadbent will have to do practically all the work on the starboard side of the rink, so his task will be a big one. Broadbent, however, thrives on hard work and captain Eddie Gerard predicts he will be one of the brightest stars in the National League. Ottawa's regular line will likely consist of Nighbo, Broadbent and Denenny, with Roberts or Bruce and others to fall back on.

NEGOTIATIONS FAIL IN CROWN MINE STRIKE

LONDON, Nov. 30.—(Canadian Press Cable). — Negotiations in which the Minister of Mines for the Union of South Africa participated with a view to settlement of the strike at the Crown Mines have failed and work is at a htandstill.

"DONT'S" FOR AUTOISTS.

Apply Particularly to Ventilation of Garages.

NEW YORK, Nov. 29.—Cold weather "don'ts" of the past have been increased this year, with a new one by the ventilation experts. It is that you make sure your garage is properly ventilated or your relatives may have to call an undertaker. Deadly carbon monoxide, a poisonous gas given off by automobile engines in motion, has taken a big toll of human lives in the past in the case of chauffeurs of car owners who failed to realze that working in a poorly ventilated or closed garage with the engine running was really as foolish as "blowing out the light" in the good old days.

New discoveries of the virulence of carbon monoxide recently have been made by Professor Yandell Harrison and other engineers working to solve the problems of ventilation for the proposed vehicular tunnel under the Hudson river. Among their tests was one to show the effect of the gas when it is confined in closed spaces. A summary of their observations, with particular reference to garages, appears in the Journal of the American Medical association.

It showed that if the quantity of carbon monoxide in air did not exceed three parts in 10,000, no physiological effects were produced. Between there and six parts to the 10,000, the effects were hardly perceptible. Above that, headache and nausea were induced, increasing in severity with the rising of the ratio and when it reached 15 to the 10,000, life was in jeopardy.

Motor car owners and operators are warned that an engine emits a square foot of the deadly gas a minute when in motion and in three minutes the air in a closed garage is subcharged to a sufficient degree greatly to imperil human life. The victim falls unconscious before he realizes he is in peril and death is the outcome unless he is speedily rescued and brought into the open air.

STEPS THROUGH DOOR OF ELEVATOR TO DEATH

MONTREAL, Nov. 30.— (Canadian Press.)—Stepping through the open door of the elevator shaft on the fifth floor of the Y. M. C. A. building, where he was delivering milk this morning, Joseph Vincent, aged thirty, fell to the basement and was instantly killed.

EXCHANGE

NEW YORK, Nov. 30.—(Canadian Press).—Sterling Exchange strong; demand Great Britain 3.99 5-8; Canadian Exchange 8 9-16 per cent. discount.

Endurance, economy, comfort and price are the four most popular features of a passenger automobile.

FINANCIAL AND MARKETS

WALL STREET

NEW YORK, Nov. 30.—European oils were the strongest shares at the outset of to-day's stock market session. Royal Dutch and Shell Transport rose one and 1 1-2 points respectively in contrast to Mexican Petroleum which lost 1 3-4 points and the heaviness of General Asphalt and Pan-American. Rails were firm but steels, equipments, motors and sugars indicated lack of support. Sears-Roebuck was under further pressure with some of the miscellaneous specialties.

The announcement that the United States is to be represented in the proposed meetings of European bankers to stabilize nternational credits strengthened the early Foreign Exchange Market, especially Sterling Francs and Marks.

Rails were the only shares to show any stability during the morning. Mexican and Domestic Oils sustained further losses and numerous specialties, notably International Paper, National Biscuit, Corn Products, United Drugs, Sumatra Tobacco and Associated Dry Goods fell one to three points. Union Pacific Mercantile Marine preferred, General Electric and Sear Roebuck preferred were moderately strong, but prices in general reacted before noon as fresh pressure was directed against oils and equipments. All Liberty Bonds excepting 3 1-2's made new high records, second fours rising 96 cents per hundred dollars. Call money opened at five per cent.

Reports that the Mexican Government proposes to increase the export tax on oils added to the weakness of those issues at midday. Equipments, shippings, sugars, chemicals, leathers and rubbers reacted one to two point and transcontinental rails forfeited part of their recent gains.

MONTREAL.

MONTREAL, November 30 (Canadian Press).— Trading on the local stock market during the first half-hour this morning was as usual very quiet. Laurentide appeared fractionally weaker at 76 3-4, while Montreal Power was unchanged at 88. Steel of Canada, which has been strong of late, opened at 63 1-2 this morning, after closing at 64 yesterday. This issue has been quietly advancing during the past few days. It was quoted at 61 a week ago.

LIVE STOCK MARKET.

TORONTO, November 30 (Canadian Press). — Receipts 1,736; trade slow. Quotations—Choice butcher steers, $6.00 to $6.75; butcher cows, medium, $3.00 to $4.00; calves $10.00 to 11.00; lambs, $9.50 to $10.00; hogs, selects, $6.45 to $9.50.

TORONTO

TORONAO, Nov. 30.—(Canadian Press).—This morning's session of the Toronto stock exchange was quiet and without feature. In the listed section Brazilian was the only stock in which dealings exceded 100 shares. Fluctuations were kept within fractional limits. A better demand for Government bonds developed this morning and prices were somewhat higher.

CHICAGO GRAIN

CHICAGO, Nov. 30.—(Canadian Press).—Opening wheat quotations which varied from unchanged figures to 1 1-8 cents off, with December 1.10 5-8 to 1.11 and May 1.14 to 1.15 1-2, were followed by a moderate general setback and then something of a rally.

Mild temperatures and talk of the bad conditions of country roads tended to steady the corn market. After opening 3-8 cents off 1-8 advance, May 53 1-4 to 53 3-4, prices hardened a little all around. Oats paralleled corn, starting unchanged to 5-8 cents lower, May 38 to 38 1-4, and then becoming firmer.

TO-DAY'S FASHIONS

THE MODE AND SLEEVES

The mode for sleeves of different material has been adopted quite cleverly by the coats also. Gray broadtail is used for sleeves and collar on this coat of navy blue duvet de laine. The embroidered circles are done in gray with a touch of silver to match the broadtail. Straight paneled front and flat bloused back are features worthy of note.

Farmers Know Now Who Their Friends Were in 1911

Ultimately the truth must prevail.

It has taken the farmers of Canada almost ten years to discover it, but they know now that the Liberal Government in 1911 sacrificed itself in the service of the farmers, and in the service of the consumers as well.

In the service of the great mass of Canadian people.

And that's the plain and simple reason why the farmers of Canada are going to give Arthur Meighen the gate on 6th December.

No more Borden "gold bricks" about "no truck and trade with the Yankees" or "Under which flag?"

The day of deception is past.

That stuff is known in the country for just what it is—counterfeit political currency—the spurious coin of a Government that is loaded with too many I.O.U.'s.

Once bitten, twice shy.

The Borden "gold brick" recast and restamped with the name Meighen is a "gold brick" still.

And the farmers aren't having any this trip. Not many of them, at any rate. That much is certain.

They know now how egregiously they were deceived in 1911, and when faith's gone, all's gone.

The Liberals Kept Faith

When the Hon. Mr. Fielding and the Hon. Mr. Patterson brought back from Washington the Reciprocity agreement—

> If those ten years were rolled back and the electors knew then what they know now, wouldn't it have been a different story that 21st September.

from one end of Canada to the other the Liberal Government's offer of wider markets for the produce of Canadian farms was hailed with approval in the country, cities, and towns alike.

But—

> First a speck and then a vulture,
> Till the air is full of pinions.

First a whisper, and then a clamour, till the air of Canada was full of that propaganda of deceit, "No truck and trade with the Yankees."

Those Canadians, farmers and townspeople alike, who trusted Sir Robert Borden, almost imagined in 1911 they heard the swish of American eagles' wings beating above them.

Vote For Gordon

Gordon Is The Man

It has taken ten years to reveal the truth, to expose fully the political trickery behind that slogan of betrayal, "No truck and trade with the Yankees."

With that base deception still fresh and rankling in their memories, the farmers of West Peterborough know now that in 1911 their friend was the Liberal Government that offered them wider markets for the produce of their farms.

The Party of Unity

And because the Liberal Party has not changed, because it stands for service to all branches of Canadian industry, for the farmers particularly, but not for the farmers only, because it stands for justice to all and special privileges to none—not I.O.U.'s from the Piordons and Police Court fines for the farmers—the farmers of West Peterborough should vote for the Liberal candidate—**G. N. GORDON.**

When a former Conservative Government was in power at Ottawa, the farmers found that, in order to gain recognition of their rights, they had to organize the Patrons of Industry.

During the Laurier administration there was no such organization, nor was there need for such an organization.

The Liberal Government recognised the importance of the agricultural industry and its needs by appointing a farmer as Minister of Agriculture.

To-day, after ten years of Bordenism, aggravated by Meighenism, the farmers are organised as the Progressive Party, because they found that under the Borden-Meighen regime they were cold-shouldered and deceived by the Government at Ottawa.

A Liberal Government should bring together again the forces of progress and reform.

G. N. GORDON will intelligently, sympathetically, and aggressively represent the farmers of West Peterborough.

They have not forgotten the slur which J. H. Burnham on the floor of Parliament, as reported in Hansard, flung at their political aspirations.

An Extravagant Government

Under the Liberal Government in 1911, the controllable expenditure of Canada was $79,411,747.

This year the Hon. Arthur Meighen proposes to spend for the same purpose the sum of $367,905,251. This is for ordinary expenditure entirely separate from obligations due to the war.

That vast difference is just another reason why the farmers of West Peterborough should elect **G. N. GORDON.**

Canada Needs—TO GET RID OF—Meighen

ROBERT FAIR & CO. LTD.

Have Planned a most remarkable

Three Day Sale

—OF—

LADIES'

Fur-Trimmed Coats

COMMENCING TO-MORROW (THURSDAY)

A well-known maker of high-class garments offered us about 35 of the season's best selling models at a price that we could not resist in taking the entire lot.

Only a few weeks ago we ourselves thought such a proposition impossible. But always on the alert for the best values obtainable for our patrons, we have succeeded in assembling this remarkable collection.

The materials are fine All-Wool Velours.

These Coats are lined throughout with a fancy floral silk and sateen.

Pleated back. Handsomely embroidered and some finished with large tassels.

The deep fur collars are of French Seal, Beaverine, Dyed Opossum and Australian Opossum.

They are divided into two lots;

$50.00 & $65.00 COATS	$35.00 & $40.00 COATS
$35.00	$25.00

SEE WINDOW DISPLAY TO-NIGHT

Christmas Remembrances

THIS year more people than ever will decide on the Photograph as a happy token to give to those whose friendship they wish to hold and cherish.

A dozen photographs will solve a dozen puzzling gift problems. Make an appointment today.

Troy STUDIO

140½ Hunter Street

"We are still promising Photographs for Christmas"

Phones—Office, 1838 Residence, 717w & 783 Day or Night

Prompt Service Reasonable Rates

UNITED TAXI SERVICE

312 and 314 Aylmer Street

Closed and Touring Cars

W. J. CLANCY M. PAMMET and J. P. CROMPTON 26d-142

DR. M. C. GOODWIN

Palmer Chiropractor

BARRIE BUILDING, PETERBORO

Lady Attendant

Phone 451

Office Hours—10 to 12 a.m., 2 to 4 and 7 to 8 p.m,

Office Closed Tuesday and Thursday Evenings.

DR. W. A. SETTLE

OSTEOPATH

124 Hunter St. Phone 649

Hours 9 a.m. to 9 p.m.

Hot Water Bottle SALE

All One Piece Bottle

No Seams Guaranteed

WHILE THEY LAST

99c

E. L. PAYNE

CHEMIST and DRUGGIST

362 George St. Phone 146

Opposite Turnbull's

WEDDING BELLS

ROWAN—FEE.

The wedding took place at Trinity Methodist parsonage on Saturday afternoon last, Nov. 26th, of Thomas A. Rowan to Margaret C. Fee, both of Omemee, Rev. F. E. Malott officiating.

OBITUARY

MRS. JAS. LONGO.

Mrs. James Longo, 334 Aylmer street, 62 years of age, died suddenly last night at 7:15. She was seized with an attack of heart disease and died in a few minutes, her last effort before she collapsed to the floor being to try to reach the door. When found by her daughter, Mrs. Roy Wright, she was just breathing her last. She had been in good health and had never complained of her heart. She had lived in the city 20 years, and her sudden death will cause regret among a wide circle of friends. Her husband predeceased her 16 years ago. One son, Frank, and three daughters, Mrs. Roy Wright, Mrs. Albert Wright and Mrs. Brock Wright of Peterboro, survive.

The funeral will be held at 2 p.m. to-morrow from her late residence to the Little Lake cemetery. Rev. F. E. Malott, of the Trinity Methodist church, officiating.

IN MEMORIAM.

BALL.— In loving memory of James Ball, who passed away Nov. 30th, 1916:

Cherished memories of one so dear
Often recalled by a silent tear.
'Tis only those who have loved and lost
Who can visualize the bitter cost.

Some day we hope to meet him,
Some day, we know not when,
We will clasp his hand in a better land
And never part again.

—Mother and Father.

IN MEMORIAM.

BALL.—In loving memory of James Ball, who passed away Nov. 30th, 1916:

Oh, how we miss him, words cannot tell,
His bright, happy face we all loved so well;
The sweetest of memories are all that are left
Of our dear brother gone home to rest.

Not dead to us, we love him still;
Not lost, but gone before;
He lives with us in memory still,
And will for ever more.

—Sisters and Brothers.

LATE WANT ADS.

LOST—THURSDAY, A MERCHants' Bank pass book. Finder please leave at Examiner Office. 1d

IF YOU KNEW

That the price of a Pair of Glasses would avoid an accident and perhaps save a life, would you let it stand in the way of getting Glasses?

That is just what you do, every time you drive a car unless you know that your eyesight is perfect.

Keep an Eye on Your Eyes.

M. J. ROCHE

Eyesight Specialist.

188 CHARLOTTE ST.

CITY AND GENERAL

FULLER BRUSHES FOR GIFTS.

Complete ivory and tortoise-shell sets. Ivory crumb and dresser trays, etc. Every brush guaranteed. A. J. Tingley. 283 1-2 Park street. Phone 1019, 6.30-7.30. 6d128 5038

DON'T DELAY.

We can give you better attention now than when the season's rush begins. Have your Furniture reupholstered better than new, with finest selections of Tapestries, at Reasonable Prices. The American Upholstering Co., 221 Hunter Street. 'Phone 697—Nights and holidays. 396-dtf

LUMBER FOR SALE.

(1920 Sawing).

Spruce, Pine or Hemlock — all sizes — Rough or Dressed. It will pay you to get our prices. The Kawartha Lumber Co., Lakefield. mwf-150-1859

EAT DAWSON BROS.' HOME-MADE BREAD

Ask your grocer for Dawson's Home-Made Bread and Buns, made in Kleen Bakeries, of the best ingredients, by bakers who "know how!"—w s

WOOD FOR SALE.

I have for sale good
Mixed Wood, 4 ft. long, cord $9.00
Hard Wood, 4 ft. long, cord ...$13.00
Extra for cutting, cord $1.50
Extra for splitting, cord $1.50
J. E. A. FITZGERALD
10d-136-39 Phone 111

CARETAKER WANTED.

Applications with testimonials will be received up to Dec. 5th for the position of caretaker of Knox church. State experience and salary expected. Apply by letter to J. W. Buyers, secretary, 479 Albert street. 4d-23-26-30-3.

REAL ESTATE BUSINESS CHANGED HANDS.

The undersigned has taken over the real estate business formerly carried on by the late W. H. McIlmoyle, at 354 Water street, and will continue to handle all kinds of real estate in the same premises.

I respectfully ask for a continuance of the patronage of the public. Any new listings will receive careful attention.

JAS. CHAMBERS.

Phone 320J. 354 Water St.
2d128 36. Residence Phone 1669W

TO CARRIAGE AND AUTO TOP OWNERS.

G. R. McCrea wishes his friends of forty years standing in Peterboro, to know that he will be absent from his shop, 464 George street for two months, visiting his son, Herb, in Hanna, Alberta, and will return to serve all who want their tops and upholstering attended to. For prompt and satisfactory service come early in the New Year, and early in the day. 8d8 16 23 30 7 14 21 28

TAXI CALL 130

The undersigned wished to announce to the public that they have bought out the rights of Mr. Pammett and W. J. Clancy in the Peterboro Auto and Taxi Livery and that they are prepared to give the very best in Taxi service. We solicit a continuance of your patronage. Phone 130. We'll do the rest

Yours for service. Peterboro Auto and Taxi Livery, 268½ Charlotte St.
H. Stintson.
F. Wilson.
J. Drummond.

WINTER IN ALGONQUIN PARK

The Algonquin Park of Ontario has become one of the most popular of winter playgrounds, and lovers of winter sports will be glad to learn that the Grand Trunk Railway System has decided that the Highland Inn, the largest of the hotels in the park, will remain open from December 15th to March 15th next. Patrons are advised to make early reservation, and application for same should be addressed to the Manager, Highland Inn, Algonquin Park Station, Ontario. 3d-26-28-30

FORD MAGNETOS RE-CHARGED

We have installed a Burrough's magnetizer for re-charging Ford magnetos. We guarantee this re-charging to put the magneto in even a better condition when new; it also makes the car easier to start and increases the power of the lights. Broken tire beads, rim cuts and rubber goods of all kinds repaired; satisfaction guaranteed. Dawson & Johnston, corner McDonnel and George streets. 26d s t th 136 4755

LIBERAL MEETINGS

The following is a list of meetings of G. N. GORDON, Liberal candidate for Peterborough West.

North Monaghan Town Hall, Wednesday, November 30th.

All the above meetings except Peterborough are at 7.30 in the evening.

Rockcroft, 2.30 p.m. Ventress School House, 8 p.m., Thursday, December 1st.

Union Creek, 2.30 p.m.; C.M.B.A. Hlal Mount Irwin, 8 p.m., Friday, December 2nd.

Lakehurst 2.30 p.m.; Hall's Bridge, 8 p.m., Saturday December 3rd.

J. J. Hartley, President C. R. Widdifield Secretary

God Save the King. 11d 130 4075

JOHN A. DEWART MEETINGS.

The following is a list of meetings of John A. Dewart, the Liberal candidate in East Peterborough. (All meetings commence at 8 p.m.)

Hartley Dewart, M.P.P., will Speak at Lakefield on Friday night and at Norwood and Havelock on Saturday night.

INDIAN RIVER HALL — December 1st.

LAKEFIELD TOWN HALL — December 2nd.

NORWOOD TOWN HALL — December 3rd.

S. S. No. 11, AUBURN — Friday, December 2nd, commencing at 7 o'clock.

John A. Dewart and other speakers will address the meeting. 5d-128-5081.

We Ask Your Inspection

HUNDREDS are coming to our store, interested in the new goods and gifts for Christmas. You will find it interesting and profitable to inspect the goods in view of the Christmas buying looming up in earnest.

WARNE'S

Diamond Hall

349 George St.

The W.O.W. will hold a euchre party and dance in their hall on Friday, Dec. 2. Tickets 25c. 3d-130-74

SHOOTING MATCH

Dec 1st 1.30 o'clock at Wm. Decks middle line, Smith. 3d 128 5
3d 128 5

AUCTION SALE

Friday afternoon at Hancock's Auction Room of Household furniture of furnishings of all sorts parties having any to sell should send same in for sale. 2d 129 79

AT THE TEMPLE

Staff Captain and Mrs. Lewis returned India missionaries will conduct a missionary service in the Temple at 8 p.m. to-day. The public are cordially invited.

DR. E. E. HARVEY.

Office and Residence, 212 Brock Street. Office hours, 1.30-4.30 p.m. and 7-8 p.m. Sunday, by appointment. Special attention to Diseases of Children, and also to Diseases Peculiar to Women. dtf

SHINE!!!

The present is a most opportune time to have your auto REPAINTED or VARNISHED. Our prices are RIGHT, our work the BEST. Give us a call; we invite your patronage. FITZGERALD & CO. 52d2

BAZAAR.

The Cheerful Workers' Bible Class of St. James' S. S. will hold their annual bazaar on Friday and Saturday of this week, at 173 Simcoe street. There will also be a rummage sale. 2d-129-80

TOYS AND NOVELTIES.

We have one of the nicest showings of Toys and Novelties one could wish to see. We make a specialty of Dolls. Take a trip around to BOORMAN'S, and see for yourself. Corner Aylmer and McDonnel streets. 3d129 37

MAJOR BENNETT CHAPTER OF I.O.D.E.

The regular monthly meeting of the Major Bennett Chapter I.O.D.E will be held in the Board of Trade rooms on Friday afternoon December 2, at 4.15 o'clock. 2d 129 60

MEETING LABRADOR MEDICAL MISSION

The annual business meeting of the Labrador Medical Mission in connection with Dr. Grenfell's work in Labrador, will be held in the Green Room of the Y.W.C.A. to-morrow (Thursday) afternoon at 3.30. 1d 3052

TRINITY CHURCH NOTES.

Wednesday— The mid-week service is withdrawn to give the people an opportunity of hearing Rev. C. W. Gordon (Ralph Connor), in St Paul's church.

Friday afternoon and evening. Mission Circle bazaar in Reid street hall.

HARDWOOD $12.00 CORD.

We are unloading cars of Hardwood at rear of Kinnear's, George Street, Cut and Spit at $6.50 per Load, $12.00 a Cord. This is the best wood avlue being offered at the present time. Telephone your orders to 1195W, or address 326 Water Street. 3d-131-193.

PAUL'S LITTLE LETTER TO PHILEMON

The subject at the mid-week service to-night at Murray street is as shown above. This is in the series on "How we got our New Testament." Miss Lillian Eastwood will sing.

PRAISES ASA HUYCKE.

Referring to the minstrel show put on in Lindsay by local talent the Post says Asa Huycke of Peterborough displayed rare talent in two piano solos, a vocal solo and a yodelling number given as an encore.

BRICKLAYER'S OFFICERS

The following officers of the Bricklayers' and Masons' Union were elected by acclamation for the year 1922:—

President—J. J. Hartley.
Vice-Pres.—A. Cuff.
Cor.-Sec.—W. Stevens.
Fin.-Sec.—G. Hitchins.
Treasurer—G. Cuff.
Deputy—B. M. Fredericks.
Alternate—G. Curtis.
Tiler—Wm. Doucett.

SOCIAL SERVICE.

A meeting of the Social Service Council takes place at 8 p.m. tomorrow evening at the Young Men's Christian Association. Rev. F. E. Malott, the president of the Council, will give a report of the Child Welfare Conference recently held in Toronto. This meeting will be open to anyone interested in social welfare work.

EXHIBIT AND SALE OF LABRADOR WORK

The autumn rall of the Grenfell Association will be held in the green room of the Y.W.C.A. to-morrow (Thursday) afternoon, from 4 to 6 o'clock. Interesting articles such as rugs, toys, bags and homespun made by the Industrial Department of the Labrador Musical Mission will be on sale, and afternoon tea will be served. A silver collection will be taken. 1d-30-55

Society

Rev. C. F. MacIntosh, Mrs. J. Storey and Miss Emma Meiklejohn, of Capmbellford, are in the city today to hear Ralph Gordon at St. Paul's.

Mrs. Leon Webb, at home to her friends for the first time since her marriage, held a very successful reception at her residence, 524 Homewod avenue, yesterday afternoon. Over 100 guests attended, and were received in the drawing-room, prettily decorated with mauve chrysanthemums, by Mrs. Webb, wearing her bridal gown of ivory satin, and carrying pink roses, Mrs. D. Worth and Mrs. J. R. Webb, both in black and with corsage bouquets of roses. Mrs. J. H. Renwick, in navy, and Mrs. A. Pilling, in amethyst charmeuse, assisted, and little Blanche Worth, in pink petalled frock, made a dainty attendant at the door.

The tea-room was charming with columbia roses and mauve 'mums. The table was centred with silver flower basket, with orchid chiffon streamers, flanked by tall silver candelabra, and the exquisite lace cloth was festooned with smilax. Mrs. J. Worth, in apricot satin, and Mrs. Edgar Worth, in Pekin blue poured tea, assisted by Mrs. Asquith in brown, Mrs. C. W. Lapp in black, Miss Edith Worth in orchid satin, Miss Evelyn Bentley in sunset brocade, and Miss Doris Pilling in jade green.

Miss Anna J. McDonnell, R.N., of Toronto, is in the city, owing to the serious illness of her sister-in-law, Mrs. John McDonnell, Park street.

Miss Vera Brown of Port Hope, is visiting her aunt, Mrs. T. Cronin, 577 Walnut street.

Miss Dagmar Koerling, who has been visiting Mrs. John Bentley and Mrs. Homer Meyers, has gone to Buffalo to visit Mrs. Engblom, en route to her home in Milwaukee.

The Ladies of St. Andrew's Church, assisted by the Willing Workers' Mission Band, held a very successful tea and sale of Christmas gifts in their Sunday school hall yesterday afternoon. Fancy and use ful articles of all sorts were on view to suit every variety of taste, and the ladies had a splendid attendance in the afternoon and evening. Mrs. W. J. Henry and Mrs. J. John were in charge of the fancy work table; Mrs. Packenham and Mrs. Atkinson of the toys and small wares; Mrs. H. Barker and Miss Bessie Mather of the candy booth, and Mrs. C. R. Banks and Mrs. George Kerr were in the tea room.

The Home and School Association of King George School Ashburnham held a very successful tea yesterday afternoon and evening at the home of Mrs. Victor Hamilton, 90 Robinson street. The proceeds from the tea and the sale of candy were very gratifying and will be devoted to the work of the Association.

Mrs. Hamilton received her guests assisted by the members of the Society, and a very enjoyable musical programme was rendered during the afternoon and evening by the following artists: Vocal solos, Mrs. A. A. Perrin, Miss Grace Morgan, and Miss Zoe Doyle, accompanists, the Misses L. Scott, Ada Galvin and Lena Johnston; reading, Mr. J. John. The ladies are very pleased with the result of this, their first tea, and grateful to all who contributed toward its success.

The Prince of Wales Home and School Association held a very interesting open meeting last evening, with Mrs. P. H. Neville in the chair.

A short business session was held, followed by an entertaining programme in which vocal solos were rendered by Mrs. Brooks and Mrs. Eleanor Brown, with a reading by Miss G. Hunter. Mr. K. S. Wightman, principal of the school, gave a little talk to the pupils of the fourth form, who had been invited to attend, and Rev. F. E. Malott followed with a brief discourse on community welfare.

FIRE DESTROYS FARMER'S GRAIN

BARN OF MR. STEWART ARMSTRONG WENT UP IN SMOKE DUR NG THE NIGHT.

During the night, fire destroyed the barn of Stewart Armstrong, whose farm is situated near Indian River. The barn was filled with grain, which was to have been threshed to-day. The cause of the fire is unknown. The grain belonged to Mr. William Bishop, who leased the farm.

COMING EVENTS

TO-NIGHT—Bowling at the Water Street Bowling Alleys.

FOUR WEEKS TO CHRISTMAS—Do your shopping early.

TO-NIGHT — Roller Skating at Brock Street Roller Academy.

THURSDAY, DEC. 1.— Knights of Pythias regular meeting in W.O.W. Hall.

FRIDAY NIGHT — Indoor Training Class for Hockey Players in the Y Gymnasium from 8 to 9 o'clock.

WHO SAID "MUSIC FOR XMAS?"

Well, here you are—read this:

Beautifully finished Phonographs, in any wood. The Tone Chamber is PERFECT. Plays all Records. Automatic Stop, etc., etc. Now for Prices:

1 Large Floor Cabinet, $135, at $110
1 Larger Floor Cabinet, $150, at $135
1 Better Flor Cabinet, $175, at $165
1 Best Floor Cabinet, $220, at $200
Best of Records from 65c up to $1.

WE CHARGE NO INTEREST, and accept approved Commercial Paper. We don't want All the trade, but SOME of it.

NELSON'S RECORD EXCHANGE

332½ George Street (UPSTAIRS)

BIRTHS.

WILSHAW.—To Mr. and Mrs. Robert Wilshaw, at Nicholls Hospital, Nov. 29th, a son.

BROCK.—To Mr. and Mrs. Rolly Brock, at Nicholls Hospital, on Nov. 23, a daughter.

KEYSTONE VIEW CO., NEW YORK

ON YOUR MARK! READY!

Students of Barnard College on their marks in the bucket relay race feature of the college field day meet. The purpose of the race is to carry the buckets as shown while they run, without dropping them and without spilling any of their contents.

HORSE AT LARGE.

Last evening a collision between two horse-drawn vehicles took place at the corner of Monaghan Road and Rose Avenue, and a valuable horse owned by Mr. Dummitt, Rose Avenue, escaped, and had not been recovered at a late hour last night.

The glaring headlights of a car coming north blinded Mr. Dummitt, and his milk rig struck a buggy driven by Mrs. Little, of East City. Mrs. Litle was thrown out, receiving a fractured collar-bone. In the excitement, Mr. Dummitt's horse made a getaway.

CARD OF THANKS

The Family of the late Louis Potvin wish to thank their friends and neighbours for their many kindnesses, floral tributes, and mass cards during their late bereavement.

DR. A. P. ROGERS

CHIROPRACTOR — 210 BARRIE BLDG

Phones: Office 681, Residence 1398w

Office Hours: 9-12 a.m., 2-4 p.m., 7-8 p.m

Closed Tuesday and Thursday Evenings.

Fountain Pens As Gifts

We have a very complete selection of Fountain Pens of all grades, from a good low priced general purpose Pen to the finest gold-mounted gift Pens. These are always most acceptable to the recipient on Christmas morning. Come and see them.

FOWLER'S

Registered Optometrists. Eyesight Specialists.

A FOWLER, Phm. B. J E. FOWLER

373 Geo ge Street

It's Confidence That Does It.

APPLE SPECIALS

SPIES—Very superior grade,
Peck 70c
Bush. $2.45
No. 2's, peck 60c
BELLFLOWERS — Some are exceptionally choice—
Peck 70c
Bush. $2.45
SNOWS—Peck .....50c and 75c
PEWAUKEES—The peck, 50c

These Apples are from the sunny banks of Rice Lake, a locality conducive to rare flavor.

CONNAL'S COFFEE

Fresh every morning

60c

Per lb.

CITRONS

We have a fine selection of this Fruit, which is in its prime now, thoroughly ripened, and requires very little sugar. Preserved Citron makes a delicious delicacy. Citron also makes good tarts and pies and improves mince meat, giving it excellent flavor. These are specially priced at 2 for 15c, 3 for 25c and .....10c each

SUGAR

St. Lawrence Pure Cane Sugar(in Graulated and Brown

10 Lbs. 82c

Porter S. White Co.

Phone 208—334 George St.

Brace Up! Are You Sick? Are You Discouraged?

If so, you should awake to the fact that there is a science which corrects the cause of disease. CHIROPRACTIC ADJUSTMENTS will correct the cause of your ailments, and the chances are greatly in your favor that you will be restored to health. It is a fact that wonderful results are being obtained by those who take Chiropractic Adjustments for both acute and chronic diseases. The CHIROPRACTOR, by adjusting the misaligned vertebrae of the spine, relieves pressure upon nerves, thus permitting the life energy to flow uninterruptedly from the brain to the tissues so that those tissues will be normal and will do their work properly. When all the organs and tissues of the body are working normally health is the result. Therefore, to be healthy it is necessary for every part of the body to receive its 100% of life energy, and this can be accomplished only when the nerves are free of pressure.

IF YOU WISH TO BE HEALTHY, TAKE CHIROPRACTIC SPINAL ADJUSTMENTS.

M. C. Goodwin, D.C. Ph.C., Chiropractor

Palmer School Graduate

LADY ATTENDANT.

106-108 Barrie Building, Peterboro, Phone 431.

OFFICE HOURS—10 to 12 a.m., 2 to 4, and 7 to 8 p.m. Office Closed Tuesday and Thursday Evenings

DECEMBER

When you want a TAXI
Day or Night
Telephone
FONTAINE'S 1055

The Evening Examiner

PROBABILITIES.
Increasing south and south-west winds. A few local showers, but mostly cloudy and mild to-day. Friday, cloudy and mild, with occasional showers.

VOL. XLIX., No. 128 PETERBOROUGH, THURSDAY, DECEMBER 1, 1921 PRICE THREE CENTS

BRITAIN BENDS ALL EFFORT ON IRISH PROBLEM

SEEK SOME AVENUE OF NEGOTIATION BUT BELIEVE POSSIBILITIES OF SETTLEMENT EXHAUSTED.

FEAR BREACH OF TRUCE

LONDON, Dec. 1. — (Canadian Press.) — Government heads this morning are bending their entire efforts to seeking some avenue of unexplored negotiations in the Irish crisis. It is believed all possibilities of a settlement have been exhausted during the lengthy parleys which seem now to have ended. As to how long the truce will last there is no indication, but with the peace movement apparently deadlocked any spark of combat set off in Ireland might start the conflagration anew.

Preservation of the truce in Ireland, whatever may happen to the negotiations, is being urged to-day by a large section of the London press. The Sinn Fein reiterated today that it expected further meetings between the Government and Sinn Fein, and it is believed arrangements regarding the truce will be considered at the next meeting.

NOT CUSTOMARY TO GIVE WATER ON TRIP

EXPLANATION OF REFUSAL TO HEED CRIES OF SMOTHERING MOPLAHS.

TIRUR, India, Dec. 1.—(Canadian Press.)—The policeman in charge of the wagon in which sixty Moplah prisoners were suffocated on their way to Bellary from Shoranur, told the Inquiry Commission here that he had refused to heed the cries of the prisoners for water because it was not customary to furnish water on these journeys before reaching Podanur.

EXCHANGE RATE FIXED UNTIL DECEMBER 14TH

OTTAWA, Dec. 1. — (Canadian Press.)—In accordance with the Railway Commissioners' order, dated January 14, 1921, the rate of exchange in connection with freight shipments between the United States and Canada from December 1 to 14 inclusive, will be 9 3-8 per cent. and the surcharge on traffic will be six per cent. The rate of surcharge on International passenger business will be based on the nine per cent. exchange.

THE WEATHER

To-day, although the first day of December, and the beginnng of winter, has little evidence of the conditions usually associated with a Canadian winter. Many enquiries have been made as to whether we were likely to have a severe or an open winter. No man knows. Neither has any creature, whether feathered or furred, the slightest knowledge. It is one of Nature's mysteries which will be revealed in due time. Nevertheless the lessons of the past are a guide to some extent of the future. If we do not have genuine winter conditions, with below zero temperatures, before Christmas we will have but little afterwards. It is believed also that our winters are gradually becoming less severe, and that the seasons are slowly changing.—W.P.

REID'S AUTO AND TAXI SERVICE, DAY OR NIGHT. 'PHONE 1766W. dtf

CHRISTMAS BAZAAR.
DON'T FORGET THE BAZAAR IN THE MARKET HALL IN AID OF ST. JOSEPH'S HOSPITAL EXTENSION, DEC. 5TH TO 9TH. CHRISTMAS GIFTS AND COUNTRY STORE. HOT DINNER AND SUPPER. 4d131 58

STOCK OF XMAS CARDS RECEIVED.
THE EXAMINER HAS RECEIVED ITS IMPORTED STOCK OF CHRISTMAS GREETING CARDS, AND SAMPLES MAY BE SEEN ON APPLICATION. ORDERS DELIVERED SAME DAY AS RECEIVED IF DESIRED.

DOWN AGAIN.
OR THE NEXT WEEK WE L SELL AT REDUCED ES:
SLABS, 4 FT. LONG, $6.00 ORD.
CUT 12 IN. LONG, $4.50 AM LOAD.
LFRED McDONALD ALL CO., LTD. 'PHONE 176. W.

France May Urge Receivership For Bankrupt Germany

PARIS, Dec. 1. Canadian Press —As an alternative to the moratorium suggestions by Britain, France is likely to propose a receivership for Germany, as bankrupt, with the Rhineland to be exploited by the Allies for reparation purposes.

WASHINGTON, Dec. 1. Canadian Pess. — The United States Federal Reserve Board, has decided to send a representative to the Foreign Bankers Conference called by the Reparations Commission to discuss exchange stabilization.

KILLED BY TRAIN KEAR CAVANVILLE

JOHN HUTCHINSON STRUCK WHILE DRIVING ACROSS C.P.R.

John Hutchinson, of Cavan Township, was instantly killed half a mile west of Cavanville about 11.30 this morning when the team and wagon he was driving were struck by the Toronto-Montreal Canadian Pacific train. One of the horses was killed also.

Hutchinson, an aged man, was driving from his home near Millbrook, to Cavanville Station when the accident occurred. Whether he saw the approaching train is not known. He was carried some distance on the pilot of the locomotive, which was backed to the scene of the accident to ascertain what damage had been done. Dr. H. A. Turner, of Millbrook, coroner, was called.

Arrangements are being made to hold an inquest.

Hutchinson is survived by one daughter, Effie, who lives at home. His wife died last summer.

B. CHESLER GETS THE KLINE STOCK

SOLD BY AUCTION IN TORONTO YESTERDAY AT 36 1-2 CTS. ON THE DOLLAR.

At the assignee's sale of the Kline stock of ladies' ready-to-wear, etc., which took place yesterday at the auction rooms of Messrs. Butler & Co., Toronto, the offer of Mr. B. Chesler, of this city, of thirty-six and one-half cents on the dollar was accepted.

The stock is estismated at $9640.21, and is represented as being a clean, well-selected assortment of ladies' general ready-to-wear garments and allied goods.

It is Mr. Chesler's intention to clear this stock entirely by Christmas. With that object in view, he is now proceeding to readjust the stock and mark down every article for a speedy clearance at 430 George Street.

The announcement when the public selling is to begin will be made in a few days. Mr. H. Kline has been placed in charge of all the arrangement for this sale, as Mr. Chesler does not wish it understood as being in any way connected with his regular business here.

In the meantime, ladies will no doubt wait eagerly for the opening date of this sale, as the very low price paid for the stock indicates that remarkable values await them. Mr. Kline has openings for several expert salesladies for this sale.

ATHLETIC MEET AT ROLLER RINK

Next Thursday, Dec. 8th, 1921, a grand indoor athletic meet will be held at the Roller Rink. See our Peterborough athletes perform. Albert Smoke may race the best roller skater 5 miles, and all the industrial and commercial houses will compete too. Keep this date open.

THEATRES

GRAND—Metro Screen Version of Vincente Blasco Ibanez' world-famed book, "The Four Horsemen of the Apocalypse."

CAPITOL—The biggest and best programme ever seen at the Capitol, including Charley Chaplin in "The Kid."

ALLEN—Katherine McDonald, in "Stranger than Fiction," also comedy, serial and Allen Weekly.

REGENT—Thirteen Reel Programme, including special feature, serial and high class comedy.

DEBATE—A REAL TREAT.
UNDER AUSPICES OF CATHOLIC WOMEN'S LEAGUE, FRIDAY EVENING, DECEMBER 2ND, AT ST. ALPHONSUS' LYCEUM. MUSICAL PROGRAMME. SILVER COLLECTION. 2d-28-1

SPECIAL MEETING, L. O. L., DISTRICT No. 3 (MEMBERS ONLY) FRIDAY NIGHT, DECEMBER 2ND, 7:30 P.M. VERY URGENT BUSINESS. STEWART ANDERSON, W. M., GEO. McCOLLOUGH, REC.-SEC. 1d129 236

RALPH CONNOR SAYS NEED IS AN AWAKENING

PLEADS FOR BRILLIANT SPIRITUAL LEADERSHIP BEFORE CONFERENCE OF PRESBYTERY HERE.

DEPENDS ON LAITY

The financial phase of the Forward Movement was an unqualified success, but since the spiritual aims have apparently taken a lesser place, the Presbyterian churches throughout Canada have been holding conferences to discuss this vital matter facing Christian churches. Such a conference was held yesterday afternoon and evening in St. Paul's church with Rev. C. W. Gordon, D.D., moderator of the church, present, to give his views.

In the afternoon session Dr. Gordon (Ralph Connor) addressing the one hundred representatives of the Presbytery, pleaded for a spiritual awakening. He said it was not preaching force that was required today but brilliant leadership, such a leadership as could put every man in the church to work. He told the Presbytery the progress of the church depended on the rank and file.

Addresses were given by Rev. C. F. McIntosh, of Campbellford on Educational Evangelism and by Rev. F. W. Anderson of Port Hope on "The Leadership Required." Rev. Anderson concurred with the moderator's views that the realization of the spiritual aims of the forward movement depended largely on the laity.

In the open discussion, Rev. A. H. McConachie of Centreville, dwelt on the need for some great means of reaching the thousands outside the church in Canada and the moderator also spoke of the seriousness of the situation. In Canada he believed only one-half of the population ever entered church doors.

THE CRIME WAVE

BANDITS ROB STORE

TORONTO, Dec. 1.—(Canadian Press).—Two armed bandits held up Stanley Anderson, clerk in Marshall's Drug Store Dundas street east, early this moring and escaped with $230. They gagged Anderson and tied him up in the rear of the store, one bandit standing guard over him while the other gathered up all the money he could find.

$60,000 STOLEN

SACRAMENTO, Cal. Dec. 1.—(Canadian Press). — Gold Bullion amounting to sixty thousand dollars was stolen by armed bandits who held up the Argonaut Mine at Jackson last night.

PRICE OF BREAD DOWN A NOTCH

The price of bread in Peterborough, in one retailer's establishment, has taken a drop of one cent.

The Nut-Krust bakeries are selling a small loaf at 9 cents.

Inquiries from other local bakers failed to record a similar drop.

The majority are retailing at 10 cents, and one merchant says he is getting 21 cents for a large loaf, and 11 cents for the small loaf.

BANK CLEARINGS

Clearings for the week ending 1st December, 1921—$707,827.
Same week last month—$887,649.
Same wee klast year—$939,436.
Same week two years ago — $868,818.

REV. MACKENZIE TO REMAIN HERE

DECLINED OFFER OF CHURCH IN SAULT STE. MARIE

The congregation of St. Andrew's church Sault Ste. Marie received a telegram a few days ago from Rev. J. A. MacKenzie of this city declining their unanimous call to that pastorate. Yesterday a Toronto paper published this fact. When asked to-day about the matter, Mr. MacKenzie confirmed the report and said that once he had reached a decision he lost no time in communicating it to St. Andrews Church at the Soo. He had however, given no publicity to his decision in Peterboro or no confidence concerning the outcome of the overture, intending to preserve that until next Sunday morning and to make his first announcement to those most concerned, namely, the Session and congregation of Knox Church. Mr. MacKenzie's decision to remain in Peterboro will be received with a great deal of pleasure by the members of Knox church and his many friends throughout the city.

Landru Smiles Over Sentence

BOWS TO JURY AS HE IS CONDEMNED TO THE GUILLOTINE

VERSAILLES, Dec. 1.—Henri Desire Landru, the "bluebeard of Gambais", let a flickering expression of amusement cross his face as he listened last night to the fateful words from Judge Gilbert, sending him to the guillotine for a series of the most heinious crimes in the history of French jurisprudence.

"Thank you, gentlemen", said the murderer, flourishing his weather-beaten hat in a mocking bow to the jury as he disappeared to his cell. He refused to be a party to a petition asking for commutation of his sentence to life imprisonment. In a talk in his cell he said, "It has been a great show and I hope the public is satisfied. I give you rendezvous for the end of February to show you how an innocent man dies". Remarking on the great crowds at the trial he said that if it had lasted another day he would be unable "to find a seat myself".

FINANCIAL AND MARKETS

WALL STREET.

NEW YORK, December 1 (Canadian Press). — Covering of short contracts in rails, shippings, and oils imparted a firm tone to the leading shares at the opening of to-day's stock market. Union Pacific, Canadian Pacific, Northern Pacific, Chicago and North-Western and Norfolk and Western averaged gains, rainging from large fractions to one point. Mercantile Marine Preferred extended its initial fractional rise to two points, and Standard Oil of New Jersey was strong with Mexican Petroleum. Independent Steels made no pronounced response to the overnight reports of a proposed merger. Republic Iron and Steel was the only issue of that class to register more than a nominal change. Preliminary quotations for foreign exchange showed a further brisk rise in the German marks.

High grade Oils, especially New Jersey and California issues of the Standard Oil Company, led the list to higher levels for a while, with Chemicals and numerous unclassified shares. Sharp reversals set in before noon, however, when selling of Mexican Petroleum was resumed, that stock reacting two points. Railway Steel Spring, International Paper, Union Bag and Famous Players also feell back one to three points.

Conditions in the bond market were very confusing. Practically all Liberty 4 1-4's made new high records at gains of 40 to 80 cents per $100, while foreign war issues, notably French and Belgian government bonds, developed marked heaviness. Call money opened at five per cent.

CHICAGO GRAIN.

CHICAGO, Dec. 1. — (Canadian Press.)—Opening wheat quotations which varied from unchanged figures to 5-8c. lower, with Dec. 1.13 1-4 to 1.13 1-2 and May 1.17 1-4 to 1.17 3-4, were followed by a moderate upturn which, however, proved transient.

Wet weather over the corn belt gave strength to the Corn market. After opening unchanged to 1-4c. higher, May 54 3-4 to 54 7-8, prices hardened all around. Oats were firmer with Corn, notwithstanding large deliveries of Oats on December contracts. The market started unchanged to 1-4c. up, May 38 1-2 to 38 5-8, and delivered near to the initial range.

EXCHANGE.

NEW YORK, Dec. 1.—(Canadian Press.)— Sterling exchange strong. Demand Great Britain 4.03 1-4; Canadian Exchange 8 7-16 per cent. discount.

TORONTO.

TORONTO, Dec. 1. —(Canadian Press.)—The Toronto stock market passed through another uneventful session this morning. In only three stocks were there any changes from the opening quotations with C.P.R., after an early loss from yesterday's final quotations strengthening and recovering all but 1-4 of this decline. Mackay at 82 1-2 showed a gain of 1-2. Government bonds, with the exception of the 1934 issue, were quiet.

LIVE STOCK MARKET.

TORONTO, December 1 (Canadian Press). — Receipts 340; trade was draggy. Quotations:

Choice steers, $5.75 to $6.25; butcher cows, medium, $3.00 to $4.00; calves, $10.00 to $11.00; lambs, $8.00 to $10.00; hogs, selects, $9.65.

MONTREAL.

MONTREAL, Deember 1 (Canadian Press). — Absolutely nothing of interest transpired on the local stock exchange during the first half-hour this morning. Only a few of the leaders appeared, and these without exception were unchanged at their yesterday's closing levels.

BAZAAR DECEMBER 2ND.
IN THE REID STREET SUNDAY SCHOOL HALL UNDER AUSPICES OF THE TRINITY MISSION CIRCLE. DOORS OPEN 1.30 P.M. GOOD MUSICAL PROGRAMME IN THE EVENING. HOME MADE CANDY, AND COOKING, APRONS, FANCY ARTICLES, AND TEA ROOM. 1d129 85

PREDICT U. S. VICTORY OVER ARMAMENT CUT

JAPAN AND U.S. ENTER CONFERENCE TO-DAY DETERMINED TO MAINTAIN RELATIVE POSITIONS

RATIO IN DISPUTE

WASHINGTON, Dec. 1.—(Canadian Press.)—The situation resulting from Japan's proposal for a seventy per cent. naval ratio is regarded here as delicate, but not without hope that the original plan will be accepted.

Japan entered the conference today determined to maintain her position ,and the United States' delegates are just as determined that the original figures must stand. Observers say the latter will win.

REINDEER FLOUR USED IN CONTEST

NEARLY TWO HUNDRED LOAVES OF BREAD ENTERED

A surprisingly large number of entries were made in the bread-making contest arranged this week by the J. C. Turnbull Company, Limited. Housewives in Peterborough, Ennismore, Lakefield, Millbrook and Omemee responded to the call, and sent in altogether nearly 200 loaves of bread. The outstanding feature of the completion was easily the excellence of the entries, and was a real tribute to the quality of the flour, which composed them. This was one brand only, the Reindeer flour from the mills of the Peterborough Cereal Company, and is certainly quite an advertisement for their product, when it is remembered that the loaves came from such a widespread territory, were baked in such a variety of ways, and with so many different mixings, yet the two judges who were first appointed were unable to come to any conclusion with regard to the three best varieties until they had requisitioned the services of another expert. Mr. Thomas Hooper and Mr. H. Lush, both old and tried experts in the baking line, after working all afternoon at their task, resolved to enlist the help of Mr. James Dutton, president of Wm. Stock & Sons' bakery. After another morning's work, these three gentlemen finally made the awards.

Easily the largest bread-making contest ever conducted in Peterborough, the three judges agreed that the exhibition was one of the finest they had ever seen, that it surpassed anything of the kind offered at the annual fair, and that for quality, grain and color the prize-winning entries could not be surpassed.

The popularity and winning qualities of the Reindeer brand of flour have never been demonstrated in a better manner, and its superiority, as a product giving greater yield than others, in its milling from first grade Manitoba wheat, is effectually upheld.

A. Y. P. A. HELD GOOD MEETING

A very enjoyable and enthusiastic meeting of All Saints' A.Y.P.A. took place last Monday night in the Parish Hall. Mr. H. Sisson presided.

An item of especial interest in the evening's programme was a very interesting debate: Resolved: "That the women of fifty years ago made better wives than the women of today." The affirmative was ably presented by Miss Olga Johnston, Miss Pearl Twigg and Mr. Ralph Turner, while the negative was well upheld by Misses May Stone, Daisy Williams and Audrey Lacheur.

The judges for the evening were Rev. R. B. Grobb, Mrs. Jas. Edgar and Mr. Jas. Price. After much deliberation the decision was given in favour of the affirmative. Mr. Grobb commented favorably on the excellent style with which the debaters took their parts. He also complimented them on their arguments and delivery.

Another interesting item in the evening's proceedings was an impromptu debate: "Resolved, that love is of more value than money" This proved exceedingly humorous.

All Saints' has now a very flourishing society which is due in a large measure to untiring efforts of ther president, Mr. Hanlon Sisson, assisted by the other officers, Misses Johnston, Stone and Mr. Ralph Turner. They are endeavouring to make this organization second to none in the city.

THE 57TH REGIMENT CHAPTER I.O.D.E. BAZAAR WILL BE CONTINUED TO-MORROW WITH ALL ITS ATTRACTIONS. COME TO-MORROW IF YOU COULD NOT COME TO-DAY. THERE ARE STILL PLENTY OF BEAUTIFUL THINGS TO BE HAD. 1d

SUPERINTENDENT IS APPOINTED FOR THE BIRMINGHAM MOTORS

MR. H. R. BUCKLEY OF THIS CITY TAKES UP WORK AS FACTORY SUPERINTENDENT TO-DAY.

Mr. H. R. Buckley, for a number of years a resident of this city, where he is well-known and for the greater part of eighteen years a workman and foreman, and latterly holding a more responsible position in one of the city's largest manufacturing concerns, has been appointed factory superintendent of Birmingham Motors, and entered upon his duties to-day at the Hope plant.

The factory heads and organization is rapidly getting into shape.

6 KILLED, 24 HURT IN HEAD-ON CRASH

PORTLAND, Oregon, Dec. 1. — (Canadian Press).—Six persons were killed and twenty injured in a head-on collision to-day between the Portland-Spokane limited and the Oregon -Washington limited trains, two miles east of Celilo.

JOHN DEWART DREW CROWD IN DUMMER

SPOKE AT NINTH LINE OF DUMMER LAST NIGHT

Attacking the Progressive party for accepting the support of Hon. Clifford Sifton, who, he said, was discredited by the Liberals in 1911, J. A. Dewart, M.C., Liberal candidate in East Peterborough, criticized the record of the Government and the personnel of the Progressive leadership at a largely attended meeting in No. 6 School on the 9th Line of Dummer last night.

With Mr. Dewart was Joseph Wearing, of Peterborough, who reviewed the record of the Government and contrasted the three party leaders to show how Hon. W. L. Mackenzie King, by his experience as an economist and industrial conciliator, was best fitted to guide the nation's destinies.

Robert Martin was chairman.

Hartley Dewart, K.C., Provincial Liberal leader, will enter the Dominion campaign for the first time on Friday night, when he speaks at Lakefield in the interests of the East Peterborough Liberal candidate. He will also address meetings at Havelock and Norwood Saturday.

GRAND VOTING CONTEST IN AID ST. JOSEPH'S HOSPITAL

HAVE AN ESTIMATE WHO IS GOING TO WIN YHIS ELECTION IN WEST PETERBORO' AND WHAT MAJORITY WILL BE.

The voting contest for the bust of the late Right Honorable Sir John A. Macdonald in aid of next week's bazaar has created much interest to those who are up-to-date and always willing to take a chance. The tickets for this contest are limited and are selling fast, and all anxious to help a noble cause and win an everlasting and perfect image of one of the only two real Premiers Canada has had should not neglect to vote early and often. 6d-131

NOVEL NIGHT AT ROLLER ACADEMY

LEAP YEAR NIGHT FOR SKATERS —FULL BAND

The third of the special nights this week at the Roller Academy, will be the leap year programme to-night. Although this is not leap year it is expected a very large crowd of skaters will be on hand for this novel feature.

To-morrow night will repeat the big band concert and programme of last Friday night.

This is the very best weather for rollers, and the large crowds present each evening is evidence that the patrons of the rink are appreciating every effort made for their care and attention at the Academy. (advt.)

Mr. Burnham and His Opinion of The Government

"I believe that this Government is the creature of some big scheme now floating in the air, and I believe it is a positive danger to Canada."

—J. H. BURNHAM,

4d-132 December 31, 1920.

WESTERN CLOCK HAS PURCHASED 15 ACRES LAND

BLOCK IN EAST CITY EXTENDING FROM SCHOOL TO CANAL ZONE ACQUIRED FROM ARMOUR ESTATE.

BUSINESS EXPANDING

Expansion of business by the Western Clock Company, Limited, since locating in Peterboro two years ago, has demanded their securing a site for a new and larger factory, as the present quarters are too small to provide for the growing market.

J. H. Vernor, manager of the company, gave out the following statement:

"Western Clock Company, Limited, to-day purchased from the Armour estate a block of land in East City, just across from the school, on Hunter street.

"The property comprises all the land between Concession street and the Canal Zone and contains over 15 acres.

"Expansion of new business will demand new quarters for this company within a few months, and if a new factory is built it will be upon this property.

"This company began operations in Peterboro in 1920, and now has 63 employees.

"Business is very good, and up to the present time it has not been found necessary to curtail production. The prospects for 1922 are very bright, and there is every indication that the building now occupied will be much too small to provide for this market after the first of the year.

"Enough business is in view to give us an output of between 900 and 1000 movements per day after the first of the year. We cannot produce all these in a building of this size."

Progress Gratifying.

Mr. Verner told the Examiner representative he was very gratified by the progress of their company this year. The staff has been increased by 15 and greater efficiency is noticeable in every department.

Machinery of the finest make has been installed and it is of such a character that it can be transferred with no great trouble to a new plant. Most of the machines are individual units and an absence of line shafting is noticeable in the entire plant.

Kept Down Production.

The reason this business has been steady, Mr. Verner said, was because of the company not increasing production during the inflation period. No stocks were built up and because of this wise policy, which the company has never deviated from, it has had continuous orders, and the plant has been busy in the face of industrial depression. The prices of the clocks have not had to be reduced to secure business.

Optimistic of Future.

Mr. Verner is optimistic of the future and his hopefulness is quite cheering in the general business distress. Aside from the possibilities of greatly expanding the business it is the desire of the company to secure a factory that will be well situated, and the purchased site, Mr. Verner finds congenial to the erection of a handsome factory. Green lawns and glowing flower beds are in his mind and if the company erects a plant on this site it will add another to Peterboro's list of ideal manufacturing establishments.

As soon as any information about the construction of the proposed plant is available, Mr. Verner assured the Examiner it would be given publicity.

MRS. M'CUDDEN IN TORONTO TODAY

TORONTO, Dec. 1. — (Canadian Press).—Mrs. Emma McCudden, the British war mother who laid the British wreath on the tomb of the United States unknown, will arrive here this evening at 5 o'clock, and will be met at the station by Mayor Church and representatives of veterans' and women's organizations. She will receive a formal civic welcome to-morrow.

QUEBEC LIBERALS SUPPORT LEADER

LEMIEUX WIRES KING, OWNING ALLEGIANCE

ALLANDALE, Ont., Dec. 1. — (Canadian Press).—Hon. Mackenzie King received here to-day a telegram from Hon. Rudolphe Lemieux concerning reports of the allegiance of Quebec members to Mr. King's leadership, in which it was stated that, "I declare we have but one leader, and that he is William Lyon Mackenzie King."

HOUSES FOR SALE

$5,000.00—Will buy 7-Roomed, New, Modern Brick House, with Mantel.

$4,700.00—Will buy 6-Roomed Brick House, hardwood floors downstairs; new.

FARMS FOR SALE

$6,000.00—Will buy 80 Acres of Land, with good buildings, close to the City.

$6,000.00—Will buy 100 Acres, close to the City.

TAYLOR & HOWDEN

144 HUNTER STREET REAL ESTATE PHONE 1462

We require the Services of a High-Class

SPECIALTY SALESMAN

residing in Peterborough, to sell our line of soaps and toilet articles to the retail trade. An exceptional opportunity is offered to the man who can qualify. Salary, commission and expenses. Address with full particulars The Palmolive Company of Canada, Limited, Toronto, Ont. 3d-130

CHILDREN'S AID SOCIETY OF PETERBORO CITY AND COUNTY

For the Care of Neglected and Ill-Treated Children.
CHILDREN FOR ADOPTION

G. W. POWELL,
Assistant Secretary and Inspector
588 George Street. Phone 1044w. Office Hours: 12 to 2 and 6 to 8 p.m.

MONEY TO LOAN.

We have funds to loan on Real Estate Security at the lowest rates. GORDON & O'BRIEN, Phone 219.

OSTEOPATHY.

DR. BRUCE E. MARSHALL—Osteopathic Physician. Office, 242 Hunter Street. Hours, 9 to 11, 2 to 4 p.m., 7 to 8 p.m. Telephone 116w.

DRS. WALMSLEY & SETTLE—Osteopathic Physicians. Office in Sun Life Building, corner of Hunter and Water streets. Entrance, 124 Hunter street. Phone 649. Office hours, 9 a.m. to 9 p.m.

MEDICAL.

DR. BUCHANAN, F.R.C.S., Edinburgh; M.R.C. Eng.; L.R.C.P., London. Eye, Ear, Nose and Throat Specialist. Hours: 9-11, 2-4 p.m., and 7-8 p.m. Phone 519. Office, corner of Water and Murray streets.

BARRISTERS AND SOLICITORS.

GORDON & O'BRIEN—Barristers, Solicitors, Notaries. Money to loan on easy terms. Special attention to Patents and Trade Marks. Phone 219. G. N. Gordon, J. A. O'Brien.

S. T. MEDD, Barrister, Solicitor, Notary. Office over the Dominion Bank, corner of George and Simcoe streets. Telephone No. 22. Private funds to loan at current rates upon easy terms.

C. R. WIDDIFIELD, B.A., Barrister, etc., and Solicitor for the City of Peterboro. Money to loan. Office over the Bank of Commerce. Phone 580.

PECK, KERR & McELDERRY, Barristers, Solicitors and Notaries. Office, Water street, Peterboro. Money to loan at the lowest current rates of interest on easy terms of payment. F. A. Peck, F. D. Kerr, V. J. McElderry.

O'CONNELL & CORKERY—Barristers, Solicitors and Notaries. Money to loan at the lowest current rates of interest. Daniel O'Connell, John R. Corkery. Hunter street, two doors west of the Post Office.

DUMBLE & JOHNSTON—Barristers, Solicitors, etc. Office, over the Toronto Savings and Loan Company, George street. D. W. Dumble, K.C., W. Johnston.

A. E. DIXON—Barrister, Solicitor, etc. Office corner Hunter and George streets. Entrance next to Madill's drug store.

HALL & HALL—Barristers, Solicitors, and Notaries Public. Hunter street, Peterborough, next to St. John's Church. Money to loan at the lowest rates of interest. E. H. D. Hall, Basil D. Hall.

MOORE & WEARING—Barristers and Solicitors, 403 Water street, opposite the Post Office. Money to loan at the lowest current rates of interest. Jos. Wearing, M.A.

R. R. HALL—Barrister, Solicitor, etc., Peterboro, Ont. Office, corner of Hunter and Water streets, over the Canadian Bank of Commerce. Trust funds to loan on easy terms of payment.

JAMES FORDYCE STRICKLAND—Barrister, Solicitor, Notary Public. Money to loan. 124 Hunter street, Peterboro. Phone 151.

ARCHITECTS.

W. & WALTER R. L. BLACKWELL—Architects Office, Bank of Commerce Building, corner of Hunter and Water streets. Telephones: Office, 1300; Residence, 1277.

W. H. BARRY—Architect. Plans prepared for Monumental, Commercial and Domestic Buildings. Office, 539 Gilmour street. Phone 567.

Railway Time Tables

GRAND TRUNK RAILWAY
[Corrected to Date.]

No. 96—8.10 a.m., for Port Hope and Toronto.
No. 95—8.20 a.m., for Lindsay, Blackwater Junction, Orillia, Midland, North Bay and Toronto.
No. 98—8.25 a.m., for Hastings, Campbellford, Belleville and points on the Main Line East.
No. 369—8.30 a.m., for Lakefield.
No. 371—12.15 p.m., for Lakefield.
No. 92—12.04 p.m., for Lindsay, Port Hope, Toronto, Buffalo, making connections with International Limited for London, Detroit and Chicago.
No. 100—12.20 p.m., for Hastings, Campbellford and Belleville.
No. 95—4.36 p.m., for Lindsay, Orillia, Midland, North Bay and Toronto.
No. 94—9.10 p.m. for Port Hope, Montreal & Boston.
No. 99—8.19 p.m., for Lindsay.

CANADIAN PACIFIC RAILWAY.
[Corrected to Date.]

GOING EAST—
11.50 a.m.—Norwood, Havelock, Bonarlaw Tweed, Perth, Smith's Falls, Kingston, Ottawa, Montreal and intermediate points daily. On Sunday this train proceeds east only as far as Havelock.
8.20 p.m.—Indian River, Norwood, Havelock and Tweed. Daily except Sunday.
12.03 a.m.—Havelock, Tweed, Kingston, Perth Smith's Falls, Montreal, St. John, Boston and New York. Daily except Saturday.
1.00 a.m.—Havelock, Tweed, Kingston, Perth, Smith's Falls and Ottawa. Daily.
2.19 a.m.—Smith's Falls and Montreal. Sunday only.
GOING WEST—
5.16 a.m.—Myrtle, Toronto, Guelph, Goderich, Hamilton, Galt, Woodstock, St. Thomas, London, Chatham, Detroit, Chicago and New York. Daily.
6.01 a.m.—Toronto (Yonge street), Hamilton, Owen Sound, Teeswater and intermediate points. Daily except Sunday.
7.35 a.m.—Toronto, Hamilton, Brantford, Buffalo, Rochester, Boston, New York, Galt, Woodstock, London, Chatham, Detroit and intermediate points between Peterboro and Toronto. Daily except Sunday.
9.35 a.m.—Bethany, Lindsay, Orillia, Port McNicol and intermediate points. Daily except Sunday.
3.50 p.m.—Toronto, Hamilton, Brantford, Buffalo, New York, Galt, Woodstock, London, Windsor, Detroit, Chicago and intermediate points between Peterboro and Toronto. Daily.
6.50 p.m.—Lindsay, Toronto (Yonge street), and intermediate points. Daily except Sunday.
6.54 a.m.—Toronto. Sunday only.

DRESSMAKING

FIRST CLASS DRESSMAKER desires work. Prices right to advertise trade. Apply Examiner for address. 3d 131 232

HELP WANTED—Male

WANTED—A RETURNED MAN for canvassing from door to door. Fifteen dollars a week and commission. Can make forty dollars per week. Must have few dollars security. See Mr. H. Smith, 395 Water street. 3d 130 214

LOST

LOST— ON SATURDAY NIGHT a parcel containing pair Ladies brown suede gloves. Finder please leave at Examiner. 3d 129 184

LOST—BETWEEN ST. PAUL'S Church and Jackson Park, Saturday, a hand satchel, with some change in a small pocket book, and a receipt for the use of St. Paul's shed. Finder please leave at Examiner. 3d 130 201

LOST—BLACK SPANIEL DOG answering name Royal. Finder please notify 500 Parnell or 'phone 1038 2d 129 228

LOST — BROWN HORSE blanket between 1 mile east of Downers and Lansdowne street. Finder please leave at Examiner. 3d 131 234

NOTICE

MOVING AND CARTING, ANY distance, also hardwood for sale. 'Phone 1114J. Owen Johnson, 187 Perry street. 26d 246 70

HAVE YOUR CHIMNEYS AND furnaces cleaned now, before the real cold weather sets in. 'Phone 1851W. 6d 133 61

HELP WANTED—Female

WANTED—A WOMAN THAT goes out nursing by the week Apply at Examiner for address. 3d 131 233

WANTED — ANY RESPECTable middle aged woman that wants a good home with small family. Protestant preferred. Apply to Box 191 Examiner. 3d 129 191

WANTED — COMPETENT cook general, with experience, no other need apply. Wages $30.00 month. Apply Examiner for address. Apply between 3 and 9. 3d 131 89

I WILL INTERVIEW THREE ladies between age of 20 to 30 years of clean character and willing workers. Free to travel, all expenses paid. Will train you so you can earn $25 to $30 per week. Call at Monroe House, between 7 and 8 p.m. or 8 to 9 a.m. Ask for Mr. MacGregor. 1d 129 242

WANTED—YOUNG LADY FOR book-keeping and typewriting from 2 to 5 in the afternoons. Apply Friday and Saturday at 747 Water street. 3d 131 92

WORK WANTED

WANTED — SEWING BY THE day. 'Phone 1658J. 3d 129 7

FAMILY WASHINGS. APPLY 87 Smith street or 'phone 1701J. 5d 131 196

FIRST CLASS CAKE OR BREAD baker wants position. Apply George Sadler, 267 Lake street. 3d 131 240

WORK WANTED—EXPERIENCed clerk, grocery or general store. Apply Box 3265, Examiner.

WANTED—A FEW MORE FURnaces to look after, west end preferred. Apply G. Davage, 483 Elm street. 3d 130 216

WANTED — POSITION BY farm hand. Apply Chas. Lambert, R. R. No. 8 Peterborough. 3d 130 223

YOUNG MAN NOT AFRAID OF hard work with some machine shop practice, would like a position. Apply Box 244 Examiner. 3d 131 244

WANTED

WANTED — LARGE FURNACE pot for boiling hog feed. Apply Box 45, Examiner. 3d 129 45

WANTED—TO BUY A SMALL business. Apply Box 238 Examiner 3d 131 238

WANTED TO RENT UPRIGHT piano for winter months. Reply, 254 McDonnel street. 3d 130 215

WANTED —STOCKING KNITing machine lowest price. Apply Examiner for address. 3d 129 200

WANTED — MILK ROUTE IN City of Peterborough for cash. Apply Box 46, Examiner. 3d 129 46

WANTED—BY YOUNG BUSIness man, warm room, with board. Central. Apply Box 220 Examiner. 3d 130 220

WANTED—TO PURCHASE A twenty-two repeating rifle. Stevens or Winchester. Apply stating description. Best price. Box 72 Examiner. 3d 130 72

WANTED—TO BUY A SIX OR seven roomed brick house with modern convenience. At reasonable price. Terms cash. Apply at once to Box 230 Examiner.

WANTED TO BUY—COMBINAtion, coal and gas range. Reasonable. Apply Examiner for address 1d 129 96

AGENTS WANTED

MEN AND WOMAN TO SELL to women in homes rubber-lined Gingham Kitchen Aprons with Hats to match. Can earn $15.00 daily. Send $1.00 for the samples and full particulars. Money refunded if samples returned. British Rubber Company, 232 McGill Street, Montreal." 2d 129 68

FOR SALE

FOR SALE—IMPROVED QUEbec heater, nearly new. Apply 183 Rubidge street. 3d 130 229

FOR SALE—FRENCH ORIENTal Rug, 11 by 13 feet 'phone 788J 3d 12 22

GOOD MANDOLIN FOR SALE Cheap. Apply evenings. Apply Examiner for address. 3d 131 245

TWO JERSEY COWS FOR sale; due to fresh milk in April. 'Phone 311 r-24 6d 134 231

FOR SALE OR RENT — A heavy mare. 'Phone 1615J. 3d 130 197

FOR SALE—HEN HOUSE AND fencing. Apply after 6 p.m. at 540 Stewart street. 3d 130 212

FOR SALE—HANDMADE AND hand painted Christmas novelties. Orders taken. 629 Stewart street 3d 130 225

FOR SALE — GRAMAPHONE and 9 records. Apply 386 Aylmer street. 3d 130 206

FOR SALE — PARLOUR-COOK heater. Price right. Apply 473 Bolivar street. 3d 130 213

FOR SALE—STANDARD OAK heater. Apply 151 Stewart street. 3d 129 175

FOR SALE — OVERCOAT, double lined. Almost new $15. 'Phone 549J. 3d 129 174

FOR SALE—RAG CARPET, 25c per yard, Wilton Rug 9' 6" by 6' 9" $12.00; Wilton Mats; Feather ticking. 'Phone 923W. 3d 130 208

FOR SALE—ONE RIVAL COAL Heater, one couch. Bargain prices Apply 512 Sherbrooke street, City 3d 130 207

FOR SALE—SPAN OF DRIVING horses in good condition. Apply Mr. Mitchell's Furniture Store or 262 Hunter street. 6d 134 246

FOR SALE — LADIES TWEED coat size 38. Double iron bed. Apply 586 Bethune street. 3d 131 250

FOR SALE — SEWING MAchine. Apply 487 Parnell street. 3d 131 251

FOR SALE — 2 HAND POWER washing machines. Cheap 251 Prince street. 3d 129 169

FOR SALE—QUEBEC HEATER in good order and some pipes. Apply 88 McDonnel street. 2d 130 252

FOR SALE—CAR BUCKWHEAT coal; fifty tons. Can be seen on Grand Trunk Railway track. Will be sold to highest bidder within next three days. Apply Agent Grand Trunk. 3d 130 57

DRY WOOD AND SLABS GOOD wood and good service at right prices. Hodgson Bros., corner Dalhousie and Bethune street. 'Phone 703. 6d 130 5103

FOR SALE— A CUTTER AND one black velour coat, size 40 and some miscellaneous books and other useful articles. Apply 81 Crescent. 3d 130 69

FOR SALE— ANTIQUE BOOK case and writing desk combined, also ladies' black plush coat. Apply Examiner for address. 3d 129 41

FOR SALE— ONE COONSKIN coat, size 40; one full dress suit, size 38, new; one coat and vest black, size 38. All in good condition. Apply at Examiner for address. 5d 131 188

FOR SALE—A PRE WAR PRICes Men's, Women's and children's hosiery. The Club Knitting Co., formerly of 354 Water street now operating at 90 Hunter street. 3d 130 203

FOR SALE—AT 344 WATER ST. one second hand De Laval Cream Separator; two gas engines; 1-2 horse power each. All in good running order. Cheap. Apply W. J. Cox De Laval, Agent. 'Phone 1088J. 3d 29 1 3 189

FOR SALE — 1 PATHEPHONE cabinet with 40 records. Good as new. Must be sold this week. No reasonable offer refused. Also 1 pair of hip length rubber boots, size 7. Apply Examiner for address. 3d 129 185

FOR SALE—GOOD LIVE CASH business one one of the best residential sections of the city. Good reasons for selling; will consider house in part payment. For particulars call at 293 Dalhousie street. 3d 131 243

FARM MORTGAGE FOR SALE

$3,000. FIRST MORTGAGE. One hundred acre farm under cultivation, Pontypool, sold for $5000, discount 10 %. Apply E. Norman and Co. 18 Richmond East, Toronto. 5d 1 3 6 8 10

MEN'S LEATHER TOP SNAG proof; 7 inch top, $4.25; 9 inch top $5.00; 12 inch top, $5.75. Men's gum lumberman's $2.50; women's best quality rubbers, 90 cents; men's gunmetal shoes, $5.50; goodyear welt $5.50; same in tan, $4.50; boy's goodyear welt $4.50. Apply Hickey's Shoe store 169 Hunter street. 3d 130 224

FIRST-CLASS OVERCOATS AND SUITS

Custom Tailor Made Only $14.00 to $20.00

J. L. WYATT

Tailor - HUNTER ST. EAST

t.-t.-s.

TO ENRICH THE EMOTIONAL VALUE OF CHURCH SERVICE BY STAGE LIGHTING

CLAUDE BRAGDON, WHO INSPIRED COLOR SCHEME FOR TERRA COTTA RAIL ON HUNTER STREET BRIDGE, IS ARCHITECT FOR THIS INNOVATION.

SUGGESTED PALE BLUE COLOR FOR COLLECTION

Mr. Claude Bragdon, the architect who inspired the color scheme for the terra cotta rail and facings of Peterborough's new Hunter street bridge, seems to have a penchant for glowing colors. In the display of hues on the bridge he ransacked the spectrum and probably rivalled anything seen outside Barnum and Bailey's circus wagons. Admirers of the chaste lines of the bridge hope the architect will be remembered only for his beautiful bridge design, and the decorative scheme that begins a pea green and ends in a royal purple, of which he is said to have been the originator recalled in the same light as the items of extras.

From Douglas D. Mackay's column from Over the Line in Saturday Night of this week the following in which, Mr. Bragdon is mentioned in connection with color schemes of another nature is taken.

On the corner of Tenth street and Second Avenue, New York, where all the nationalities of Europe rub shoulders and foreign language newspapers are stacked high on the news stands, is the Church of St. Mark-in-the-Bowery. Together with a tiny churchyard and a few struggling trees, this charming example of Colonial architecture rests placidly aloof from the dim of the streets. "The second oldest building in the city," announced the scrubwoman who permitted us to tread on her newly washed floors in order to explore the interior.

For some years past St. Mark's has been a regular source of feature stories for the daily papers. Although St. Mark's is very old it shelters some very modern ideas. The newspapers chuckled for some weeks over the Sunday night meetings at St. Mark's at which potential young poets read verse to each other. When St. Mark's fed the down-and-outs the papers were loud in their praise. When a nude statue was unveiled in the chuch, the Sunday papers smeared blotched photographs of the figure across the "special feature" sections, and many good people frothed at the pen. The other day when we entered the church over the scrub bucket, we found the church dignitaries in the midst of an experiment which the press the next day called a "sensational innovation."

It is an attempt to adopt the principle of stage lighting so as to enrich the emotional value of the service and make more effective an atmosphere of religious ministry. The lights are not concealed from the audience, but hang from the ceiling in decorated lanterns. Each chandelier contains four color screens—red, amber, blue and green—concealed from sight by a diffusing plate of opalescent glass. By the manipulation of controls any colour or combination of colours can be made to appear on these plates.

We arrived in time to hear Mr. Claude Bragdon (the architect who installed the system) describe the principle of the lights to some of the congregation.

"The aim," he said "has been to create an essentially religous atmosphere, one conducive to peace, quietude and devotion. Sound cannot travel outside of the bounds of our atmosphere but links us with the distant stars. It links us with the larger universe."

As we strolled up through the clamor of Second Avenue a few minutes later, we concluded our years must be weighing heavily upon us, or perhaps it was only a premature liking for old-fashioned things. Anyway we amused ourselves by speculating as to what color would be used while the collection was being taken up—pale blue probably.

FOR RENT

4 LARGE ROOMS TO LET, 273 McDonnel Street. 6d 131 171

TO RENT—TWO UNFURNISHed rooms and bathroom. Apply 666 Downie street. 3d 129 199

TO RENT — STABLE ROOM for horse. Apply 81 Crescent. 3d 130 70

BATHROOM FLAT TO RENT Unfurnished. 191 Brock street, 'Phone 1096 3d 129 198

TO RENT —2 LARGE UNFURnished rooms. Reasonable rent. pply 119 Smith street. 3d 130 226

TO RENT—2 OR 3 UNFURnished rooms with 'phone. 'Phone 1687M. 3d 130 78

FURNISHED ROOM TO RENT on George street north. Suitable for two. Apply 688 George street 3d 130 205

TO RENT— 4 UNFURNISHED rooms with use of kitchen. Apply Examiner for address. 3d 130 222

3 FRONT ROOMS TO LET with conveniences. Apply Examiner for address. 3d 129 35

TO RENT—FURNISHED BEDroom with or without board. Central. Apply Examiner for address 3d 130 204

TO RENT — HEATED FLAT with all modern improvements. Immediate possession. Apply 95 Hunter street. 12d 133 5036

FOR RENT—HEATED OFFICE on George street. Immediate possession. Apply 437 George Street.

FOR RENT—3 OR 4 UNFURnished rooms. Modern house. Suitable for light house keeping. 147 Hunter street east. 3d 130 221

TO RENT —TWO FURNISHED rooms. Central. Couple without children. Apply Examiner for address. 3d 129 190

TO RENT — 2 FURNISHED front rooms for light housekeeping. Apply Examiner for address. 6d 131 15

TO RENT — LARGE FRONT bedroom. Suitable for 2 men or married couple. Apply 560 Water street. 3d 129 186

TO RENT—NEW HOUSE 208 Lansdowne Improvement and furnace. Apply P. Gosselin, 139 George street. 3d 131 237

FOR RENT — 3 FURNISHED rooms. All conveniences. Close to car line. Apply 533 Park street. 3d 131 227

TO RENT—A LARGE FURNISHed bed-sitting room. Suitable for two men; heated, 'phone and all conveniences. Central. Apply 378

FOR RENT — HEATED OFFICE in Bank of Commerce Building. Immediate possession. Apply 437 George street. tf2801

FOR RENT—STORE NO. 173 1-2 Simcoe street, Immediate possession. Apply 437 George street. dtf

TO RENT—FRONT FURNISHed room for gentleman Breakfast desired. Apply Examiner for address. 6d 131 14

TO RENT—HEATED APARTment. All conveniences. Apply at Howden's Grocery, corner Westcott and George. 'Phone 455 3d 129 195

FOR RENT — FOUR ROOM heated flat, central. All improvements. Immediate possession. Apply Examiner for address. 5d 129 139

TO LET—FOUR ROOMED COTtage, furnished. Fourth house in north side Lundy's Lane, Brownton. Apply at Mr. Morton's; last house on Lundy's Lane. Immediate possession. 3d 130 202

REAL ESTATE, HOUSES AND LOTS

$2,100 will buy Double Frame House, seven rooms in each half, with light and water. Easy terms.

$650 buys one first-class Lot, residental, north end.

$2,000 buys Four Hundred Acres; one hundred acres of hardwood bush, two houses and two barns. About nine miles from station.

For full particulars call 46j or 772.

H. J. McCANNAN, 140 Simcoe Street.

WHEN PLANNING CURTAINS.

In selecting curtain materials, texture should be considered, says Delineator. We are so apt to choose a pretty pattern and pretty colors and forget the fact of quality. So much time and strength is involved in making curtains that strong material should be demanded. Curtains should last for years. Remember to pull the shades down between the glaring sun and your pretty chintz, for sun rots as well as fades.

Cretonne curtains are attractive when made with an inch ruffle or taffeta gathered in the middle. The same effect is carried in the valance, the valance being straight and fitted to the window, with the ruffle at top and bottom and up at the ends. The bottom of the valance can be shaped in scallops. A paper pattern should be fitted to the window and the scallops carefully planned. A simpler valance would be to box plait it and sew a tape in the back through which the rod runs. Between the box plaits the valance can be cut up into a shape. This should be edged with the ruffle.

STRETCH TIRED MUSCLES

Here are a few suggestions for building up the nerves. Sleep always on a low pillow, drink fresh, pure, undiluted cod liver oil, eat eggs, cranberries, apples, maple sugar, onions, beans and celery. Sleep at least eight hours during the 24 and nine hours will be better.

If you are tired you can pull yourself out of that state. When tired and fatigued take a few minutes off and literally stretch out of tiredness and into a state of vigor and vitality.

Lie flat on your back, slip your toes under the foot of the bed or any place where they may be held firm, and pull up as hard as you can without rising from that flat position. Do this several times and then, after a brief rest, repeat the treatment.

FOR SALE

5 Acres of Garden Land, with Brick Cottage, Barn, situated in the South-end; convenient to Street Car Line. Can be purchased for.. ..... $4,750.00

(This to include 1 Cow, 2 Hogs, Hens, Waggon, Buggy, and Garden Utensils).

$1550 will buy a 1 1-2 storey Frame House, lights, large lot; reasonable terms. Situated in the South End.

$4000 will guy a good two-storey Brick House, situated on Hunter Street. All improvements.

Apply—

J. T. O'CONNELL & CO.

136 HUNTER STREET WEST

'Phones—Office 376. Residence 1359

BOARDERS WANTED

BOARDERS WANTED — GOOD board. Good rooms. Apply 285 Wolfe street; rates $7 per week. 6d 132 102

GENTLEMAN BOARDER wanted with private family. Apply 513 Sherbroke street. 3d 130 219

SITUATIONS WANTED

WANTED—A POSITION IN A millinery store, have had previous experience. Can give excellent reference. Miss Evelyn Stewart Rosseau, Ont. 8d 136 248

SITUATIONS VACANT

MAKE MONEY AT HOME — $15 to $60 paid weekly for your spare time writing show cards for us No canvassing. We instruct and supply you with work. West-Angus Showcard Service 29 Colborne Bldg. Toronto. dtf 730

UNQUESTIONABLE CHARACter, honest and hard working, qualifications required to secure this position. Your previous experience immaterial so long as you are willing to learn. Apply Mr. Hayman, 204 Barrie Building Peterboro. 3d 131 97

WE TEACH VULCANIZING AND SUPPLY YOU WITH ALL the necessary machinery and tools to enable you to start the vulcanizing business for yourself We also assist you in working up your business successfully. The Reliable Tire System, 229 Charlotte street corner Aylmer street. Peterborough. 12d 132

HOUSES, REAL ESTATE

HOUSE FOR SALE OR RENT 239 Lake street. Immediate possession. Apply 493 Sherbrooke street. 3d 129 178

FOR SALE— DOUBLE HOUSE on Queen street; newly papered and painted. Apply 95 Hunter street. 12d 133 5035

FOR SALE OR RENT—ENNISmore cheese and butter factory. Apply J. P. Flood, Ennismore. 26d 134 3701

FOR SALE—BRICK HOUSE 7 rooms, 3 piece bath furnace, gas, cement cellar, newly decorated. Apply Examiner for address. 3d 131 239

WHEN YOUR EYES NEED MURINE Night and Morning. *Have Clean, Healthy Eyes.* If they Tire, Itch, Smart or Burn, if Sore, Irritated, Inflamed or Granulated, use Murine often. Soothes, Refreshes. Safe for Infant or Adult. At all Druggists and Opticians. Write for Free Eye Book. Murine Eye Remedy Co., Chicago

---

TENDERS FOR GARBAGE REMOVAL

SEALED TENDERS addressed to the City Clerk, Peterborough, and endorsed "Tender for Garbage Removal", will be received up to five o'clock p.m. on Thursday, the 15th day of December, 1920, for the collection and removal of ashes, garbage etc. The area to be covered and other particulars may be obtained at the office of the undersigned. The lowest or any tender not necessarily accepted.

S. R. ARMSTRONG,
City Clerk.

4d 29 1 7 10 40

COAL

Nut ..... $16.00 per ton
Stove ..... $16.00 per ton
Pea ..... $14.00 per ton

We are now prepared to take orders for Stove Coal only, for any amount.

We have also just received a fresh shipment of Nut Coal.

A. Low & Co.

264 SIMCOE STREET

Phone 697. Nights and Holidays 1027

Salesmen

We want to employ two salesmen to sell the shares of Red Arrow Tires, Limited. The men selected will be trained here and sent out to join organizations now in the field. Applicants must be well dressed, good education and personality, between the ages of 25 and 35, and must be willing to work hard. Commission basis. Apply in person to

Mr. Stockdale

309 George Street

7d-131-5107

H.P.LINDSAY

Insurance and Real Estate

AGENCY CO.

Real Estate Bought, Sold, Rented and Exchanged

All Kinds of Insurance

District Agent for "Security Life."

392 Water Street

REAL ESTATE

6 Roomed Brick House, south end of the city, good locality, all conveniences, hardwood floors, garage, etc. Let us show you this property, and make us an offer.

8-Roomed Brick House, north end, oak floors, and every convenience anyone would want, electric fixtures, awnings, large garden with strawberry and raspberry plants.

10-Roomed House, white brick, all conveniences, except hardwood floors. $4200.00.

We have at present Six Houses, which we are offering at pre-war prices, all in good localities. If you are wanting a good home, they are worth your consideration.

We have a number of people wanting to rent houses. List your houses with us.

We have a Grocery Business for sale—good locality.

For quality of trim, doors, sash, hardwood flooring and pressed brick see us.

MORDEN and SPRY

Bank of Commerce Bldg.
Room 14 'Phone 526
Office Open Saturday afternoon and Evening.

COAL and WOOD

I am now prepared to deliver First-Class Coal in any size or quantity desired at the market prices.

Hard and mixed Wood, and Slabs, at the closest prices.

H. H. DINSDALE, Office and yard, 191 Charlotte Street. Telephone 153. 6od 173

TELEPHONE 791
WHEN YOU WANT YOUR
Piano and Organ Tuned
Player-Pianos a Speciality
ALL WORK GUARANTEED
W. H. CUNNINGHAM
2560 Weller Street

CHINA PAINTING

Mrs. Langley McCarthy

TEACHES BISCOFF'S NEW AND BEAUTIFUL WORK IN CHINA PAINTING.

Edwin Elcome TAXIDERMIST

692 HARVEY ST., PETERBOROUGH, ONT.

Heads, Birds, Fish, Etc. Mounted Artistically and Permanently.

MOOSE, CARIBOU, & DEER HEADS OUR SPECIALTY. NO TAX THIS YEAR.

Every Pay Day

Should Also be a Banking Day

For then you have money and can deposit a portion, small or large, which if not laid safely away is apt to be spent.

Make every pay day count for the future by starting an account with this institution and receiving interest regularly four times a year on money so deposited.

Start your money EARNING TO-DAY.

Toronto Savings & Loan Company

437-439 George Street, Peterborough

Office Hours: 9 a.m. to 4 p.m., Saturdays 9 a.m. to 5 p.m.

Mail Edition

The Evening Examiner

Nobody could "afford" to advertise if advertising didn't more than pay its own bills.

PRICE THREE CENTS — PETERBOROUGH, THURSDAY, DECEMBER 1, 1921 — PRICE THREE CENTS

TO-DAY'S NEWS OF THE DISTRICT

REBUTS CHARGE THAT DUMMER PLAN FOR CONSOLIDATED SCHOOL RUSHED

WARSAW RESIDENT DECLARES PROJECT LONG UNDER DISCUSSION AND GIVEN AMPLE PUBLICITY IN PRESS AND OTHERWISE.

PROCEEDINGS OPEN

WARSAW, Dec. 1.—The result of the investigation on Saturday afternoon is that there is to be another vote on the Consolidated School question, as four votes had to be counted out because they were not in Section No. 3 though they believed they were. That made the vote a tie and Mr. Harold Darling as chairman to give the casting vote would constitute an unsatisfactory majority. But, they allowed Mr. Percy Tighe's vote, though his father has been off his farm for the past year and he is a hired man on another farm. Why keep the vote of one man who should not vote but "honestly thinks he should" and discard the others who think the same? However, that is all right.

One complaint of irregularity in voting would have necessitated an investigation, but a good list of names was shown; in two or three cases the men were at the hunt and their wives signed their husbands' names! Why did they not sign their own?

The complaint was brought up when the voting was rushed on, without due notice. But there were several meetings of the joint committees and everything they did was published when the public might be kept fully informed. In each section the trustees put up 3 notices of the hour and date on which voting was to take place six days before polling day; besides that in the Examiner of October 12th there is the notice that the vote on Consolidation of S.S. Nos. 3 and 5 would take place on nMonday, October 24th, at 10 a.m. True, the law says voting may be from 10 a.m. till 12 p.m. or at certain set hours in the evening, not at both times. The committee decided on the morning as more could get out then than in the evening. There was no excuse for any one not knowing. Also, some time before this the terms of agreement agreed upon by the trustees and signed by them before Alex. Watts, Magistrate, were published. Typed copies of this same agreement were used on voting day.

Minding one's own business is an excellent, practice, but it seems strange that any one could escape knowing when the said voting was to be and what it was all about. Morever, it is rumored commonly and if rumor may not be listened to in court I may write it that some of those people who did not know they were quite capable of boasting how they were going to block the prospect. If they knew nothing of it how could they say that?

Everything Open

There may be and probably are many people who do not know all that may be known about the Consolidated Schools. In any election, many vote the way others do. Everything has been done to have everything open.

Over two years ago the Woman's Institute, in planning their year's work, had the subject of Consolidated Schools largely under consideration. Dr. Munro took up the subject at one of the meetings quite fully. Mrs. Morris came to the May meeting and gave an address. At several other meetings the subject was taken up and a synopsis of every one of these talks, addresses or discussions was published. However, these meetings were only attended by women.

In January, 1920, Mr. Lees and Mr. Chisholm held a mass meeting which had been well advertised, in Warsaw Town Hall. They explained the subject carefully and gladly answered any questions; the synopsis of their addresses was also published. Since then Mr. Hutchinson and Messrs. Sedgeworth and Mills have held mass meetings in Warsaw; those meetings were advertised and a synopsis of each proceedings published.

Dr. Sinclair was in the district for five days giving addresses showing pictures and answering questions. Mrs. Morris was with him the evening he spoke in the 4th line school. This was in September and early October, 1920. These meetings also were advertised and the general points of all addresses published.

Consequently if people did not know about Consolidated Schools it is because they did not try to.

Majority Approve

The majority of people who study the subject carefully approve, of those who do not, most are childless; but all have the British right to vote as they think right, or as they please. Probably on first reading of these schools very few approved of them, or if they did approve could not see how they would be practical here. But study has made them change their mind and 3, 4 or 5 dollars a year in taxes, for the good of the community, is very little on a 50 acre farm let alone the hundreds of acres of rough lots, which are as productive of income often, as the arable land and on which the taxes are a mere trifle.

Government Grants

Not one cent of the government grants comes from taxes on any commodity we use in any way. It all comes from taxes on certain amusements; incomes from racecourses, movies, theatres, opera and kindred amusements are devoted to grants for certain things for general good and school grants come among them.

New Schools

Each school section concerned must have a new school soon. Building by itself would certainly cost each section more than will the proposed Consolidated School, even without the $3,000 grant, given if school be in operation by December 22, 1922. Then both teachers must be fully qualified, (at present the whole of Dummer has only two qualified teachers, and we can have these teachers and pay them salaries befitting qualified and efficient teachers with less cost to the sections. The two thirds of transportation cost which we pay will be the only increase in cost of upkeep. The Department has given the figures which have already been published and it has been conservative. Cement, gravel, timber are close at hand. With a Consolidated School money will come to the community and our property will be worth more to buyers should one wish to sell. If a fully equipped 2 room school, with a large play room and all other requirements could be built in the West for $15,000, surely the $17,000 estimate for here is not too small.

The $3,000.00 extra grant given to any Consolidated School, no matter how many sections consolidate, that grant is fixed and good only until December 22, 1922.

Headache

Recurring headaches usually come from an exhaustion of the nervous system, and they do not disappear until the vigor of the nerve cells is restored by such upbuilding treatment as Dr. Chase's Nerve Food.

Temporary relief by use of powders is often obtained at an enormous expense to the nervous system and the general health.

Get the nerves right and the headaches will not return.

Mrs. W. J. Pearse, Nunn St., Cobourg, Ont., writes:

"My system became run-down and I suffered greatly with pain in my head. This was so severe that I would have to bind a cloth tightly about my head so that I could get my work done. A friend advised the use of Dr. Chase's Nerve Food, and after taking the first box I found quite an improvement in my condition. I continued using them until I had taken about seven boxes, and they strengthened and built up my system splendidly, completely relieving the pain in my head."

Dr. Chase's Nerve Food, 50c a box, all dealers, or Edmanson, Bates & Co., Limited, Toronto.

TRENT RIVER HAPPENINGS

TRENT RIVER, Dec. 1.—Mr. George Davidson, who has opened up the blacksmith shop, is moving his family, here from Havelock, and will occupy the house adjoining the shop recently occupied by Mrs. J. Johnston.

Mr. and Mrs. Fred Scott have returned from Havelock and are again occupying their home on the farm again.

Rev. Jas. Skene, pastor of Knox church, Havelock, called on friends Monday.

The Young People's meeting was held Monday night this week at the home of Mrs. Longmuir's, Havelock Road.

Mr. Bruce Waters has not been making a satisfactory recovery and left yesterday for Peterborough Hospital for further treatment.

Political meetings in the interests of both parties were held here, last night at the Sedgewick House and Whitehall Gardens.

PLEASANT EVENING WITH THE A.Y.P.A. IN OMEMEE ON MONDAY

SINGING CONTEST FURNISHED UNIQUE NUMBER OF ENTERTAINING PROGRAM—PLANNING CHRISTMAS TREE.

SOCIAL AND PERSONAL

The A.Y.P.A. had a very enjoyable evening last Monday in Christ Church basement. A considerable amount of business was discussed after which members indulged in a taffy pull and although somewhat sticky, yet everybody had a good time. During the course of the program a singing contest was held, much amusement being derived from this exhibition of vocal ability. Next week a musical evening will be held on Monday, December 5th. All are cordially invited.

The annual Christmas tree under the auspices of the Presbyterian Sunday School will be held in the Church on Wednesday evening, December 21st.

Personal Mention

The sympathy of the community is extended to Mr. Robert Courtney and Mr. Bert Courtney of town in the loss of a loving daughter and Mrs. H. Hornes, of Lindsay, also to Mrs. David Magee who is an only sister.

Mr. Lorne Northey of Peterboro was a visitor in town on Sunday.

Mrs. Staples and daughter, Mrs. Irvine, of Lindsay, visited the former's sister, Mrs. Wm. Earl, in town on Monday.

Mr. and Mrs. Ira Rehill attended the funeral of Mrs. Harold Horner in Lindsay on Tuesday.

Miss Ruth Stillman visited her sister, Miss Maurine Stillman, of Peterborough, on Saturday.

Miss Beatrice Fee was the guest of her friend, Miss Ruth Lamb, over Sunday.

Mrs. A. Ford was a visitor to Peterboro Saturday.

Mr. and Mrs. T. E. MacPherson and Mrs. T. A. MacPherson attended the funeral of Mrs. Harold Horner in Lindsay on Tuesday.

Mr. and Mrs. Ryman, of Peterboro are visiting at the home of Mr. and Mrs. Ira Rehill.

Mr. L. A. Southworth was a business visitor to Peterboro on Saturday.

LAKEFIELD NEWS

LAKEFIELD, Nov. 30.—Mr. and Mrs. A. E. Dawson are in Toronto this week.

Mr. Walter Chappell was home for a few days last week from Christie St. Military Hospital, Toronto.

The regular meeting of the A.Y.P.A. was postponed this week because of the prevalance of sickness in the village. The young people from Young's Point and Warsaw were to have been guests of the Lakefield Association but they will be invited at a later date.

Mr. F. J. McFadden of Peterboro was in the village on Tuesday.

Mr. and Mrs. Burrows were in Peteboro on Tuesday.

Mr. E. R. Tate addressed a meeting of Mr. Sexsmith's at Haultain on Tuesday night.

Capt. John A. Dewart will address the ladies of Lakefield in the Queen Street Theatre on Friday afternoon at 3 o'clock.

With three political meetings this week, Lakefield will have an opportunity of hearing all sides. Men who stand high in the ranks of the various parties will address the electors of Lakefield this week. On Monday evening Hon. Gideon Robertson, Minister of Labor speaks for Mr. Sexsmith; on Friday evening, Mr. Hartley Dewart K. C. leader of the Liberal party of Ontario, will speak for Captain John Dewart and on Saturdya night, Hon. Manning Doherty, Minister of Agriculture for the Province of Ontario will address the electors in the interests of Mr. G. A. Brethen.

The women's franchise has introduced a new element into the election and all parties are guessing (?) as to what it will mean.

YOUNG'S POINT

YOUNG'S POINT, Dec. 1 Rec. S. F. Dixon of Lakefield, visited in the village on Tuesday.

M. Leonard Wilson was in Lakefield on Tuesday.

Mr. Leonard Johnson of Peterboro, was in the village on Monday evening.

Nurse Kincaid is very busy every day doing district nursing. Her presence in the village is much appreciated owing to the diptheria epidemic.

Mrs. Gordon and Mrs. McGregor of Deer Bay, were in the village on Tuesday.

PROBABILITIES.

Fresh to strong south and southwest winds, a few local showers, but mostly cloudy and mild.

BUGGY AND AUTO COLLIDE NEAR WARSAW

FORTUNATE ESCAPE OF OCCUPANTS FROM SERIOUS INJURY — DAMAGE TO BUGGY TOTALS $50—U.F.O. OFFICERS ELECTED.

WARSAW HAPPENINGS

WARSAW, Nov. 30.—A few evenings ago, when Mr. Hilliard Kidd and two young ladies were driving on the manse hill, a car ran into them; two wheels were torn off, the buggy and the shafts broken. The young ladies, some way, got out of the buggy into the ditch and, M. Kidd held his reins, even when thrown under the rig. Not one of the three was at all injured, except one young lady, who sustained a slightly strained foot. The horse did not get away. Damage to the buggy amounts to between $40 and $50.

U.F.O. Met.

The U.F.O. held their annual business meeting in the Town Hall, Saturday evening last. Mr. E. R. Hamblin was re-elected President, Mr. James Hawthorne is the new Vice-President and Mr. Allan Edwards continues in office as Secretary-Treasurer. Mr. Harry Morgan was appointed delegate to the U. F. O. convention in Toronto.

Women's Institute.

The regular meeting of Warsaw Women's Institute will be held in Mr. Choate's Hall on Thursday afternoon, Dec. 8th, at 2.30 o'clock p.m. Miss Blanche Hamilton and some other young ladies will give demonstrations and talks on "The Spirit of Christmas."

In the Churches.

Rev. Mr. Hughes conducted divine worship in the Anglican Church Sunday afternoon.

Rev. Mr. Weir and Rev. Mr. Vose conducted service in their respective churches on Sunday.

Next Sunday morning Rev. Girard Graham will preach to parents particularly.

Last Friday evening the debate on, "Resolved, that Hughes' '5-5-3' proposal is the most conducive to peace," was both interesting and instructive. Mr. Weir and Miss Barrie brought out many good points, supporting the affirmative. Among them were: It is a great step towards world peace; more would be inadvisable, less would not be for the best interests; it is enough to police for police purposes; not offensive, simply defensive; Britain and other allies accept it; men who made the proposals are well versed; we must have some faith; reduce taxation. Among the points brought out by negatives, Mr. Theodore Douglas and Rev. G. Graham, were: It does not touch fundamental cause: lacks Christianity; international peace, not world peace; only a drop in a bucket; Canada and even Britain not really represented; all the world trusted Germany; Hughes was making too much of himself; submarines. The affirmatives won. Mrs. Thos. Miller, Mrs. David Miller and Mr. Charles Foster were judges. Time, 10 minutes each with 3 minutes at end for affirmative leader.

During the evening Rev. Mr. Weir gave a solo, Mrs. Chas. Foster sang "He Walks With Me" and Rev. G. Graham told some stories. Friday evening's meeting of this week will be devotional, led by Mrs. Weir, in the Presbyterian Church, at 7.30 o'clock.

Social Happenings.

Miss Boyce, Peterborough, spent Sunday at the home of Mr. and Mrs. Henry Clements.

Messrs. Wallace Anderson, Chas. Foster, Wm. Davis and several others attended the nomination in Norwood.

Mr. Brethen will address the people of this district in Warsaw Town Hall Friday evening. Capt. Dewart and Mr. Sexsmith, M.P., have already been here. One thing East Peterborough people feel is that each of the candidates is a clean, straight man.

Mr. and Mrs. Ollan L. Payne's motor went wrong about half way in to Peterborough Saturday afternoon.

Many people from this district were in at the school vote investigation on Saturday afternoon.

Among Mackenzie King's hearers on Saturday evening were several Warsaw people.

Mr. and Mrs. George Lonsberry gave their annual dance on Friday evening last in the Town Hall. The hall was full. Visiting ladies brought refreshments. There was a collection. Mr. Sullivan and others supplied music. Mr. Wm. Bell was floor manager.

Keep oil off the motor. It gathers dirt.

Reindeer Flour

Flees from no quality test, and fears no quality competition.

Peterboro Cereal Co.

NAVAL EXPERTS FAIL TO AGREE OVER JAP NAVY

BASIS OF CALCULATION TO BE USED IN MEASURING JAPAN'S RELATIVE NAVAL STRENGTH THE DIFFICULTY.

BRITAIN SUPPORTS U.S.

WASHINGTON, Dec. 1.—(Canadian Press).—Experts of the "Big Three" naval powers agreed yesterday that they could not reach an accord on the basis of calculation to be used in measuring Japan's existing relative naval strength. They gave up the task and turned the problem back to their respective delegations to the Arms Conference. Upon its solution hangs the fundamental principle of the naval limitation proposal, the "5-5-3" capital ship ratio.

The experts were substantially in agreement as to the accuracy of estimates of naval strength of each power originally submitted by the United States Conference group if the plan of including all ships actually under construction in arriving at the ratio was followed. The Japanese experts, however, insisted to the last that this was not the proper basis of calculation, proposing instead to disregard all ships now building by either power in determining relative naval strength.

The plenary delegates of the two powers will continue the discussion from this point illuminated by such light as the studies of the experts have been able to throw on the technical questions involved.

Firm determination of the United States delegation to insist upon the "5-5-3" ratio and inclusion of ships building in any estimate of naval strength was reiterated last night on authority. The purpose of the Japanese delegation was not disclosed.

Since no call for an executive session of the conference delegates or for further meetings of the experts was issued, it was assumed that an attempt to settle the point by informal interchanges between the delegates themselves was in progress and might last several days.

There was a strong feeling in British and United States circles that Japan ultimately would accept the method of calculation and the "five-five-three ratio," not insisting upon a "ten-ten-seven ratio" instead. This was based on the definite conclusion of the British and United States experts that the Japanese naval officers had been unable to show any sound claim to a seventy per cent. status on the basis of figures they have been able to present. There was expectation, however, that to any offer by the Jap-

(Continued on page 5)

"Bluebeard" Found Guilty of Murder

VERSAILLES, Dec. 1.—(Canadian Press.) — Henri Landru, who has been on trial for more than three weeks in the Assizes Court here, charged with the murder of ten women and a boy, was round guilty of murder in the first degree last night.

Landru was sentenced to die by the guillotine.

TELEGRAPH AND CABLE

FORESHADOWS APPEARANCE NATIONALIST LABOR UNION.

LONDON, Dec. 1. — (Canadian Press).—A Reuter cable from Pretoria, South Africa, says that Premier General Smuts, when addressing a South African party congress, foreshadowed the appearance of a Nationalist-Labor combination. A meeting, he said, had recently taken place at Bloomfontein, which he believed would have a most far-reaching effect on the politics of South Africa. At this meeting, continued the Premier, which had been called by the National Union of Railway and Harbor Services, General Hertzog, Nationalist leader, and Boydell, leader of the Labor group in the Assembly, appeared on the same platform and a new compact was signed.

WRECKAGE OF BARGE PICKED UP NEAR OSWEGO.

KINGSTON, Dec. 1.—(Canadian Press).—A telephone message received here late last evening from Oswego reported that wreckage bearing the name of the barge Pennington was picked up yesterday afternoon four miles west of Oswego and taken there. The barge Pennington was at one time owned by the Canada Steamships, Limited, but was sold some years ago to John E. Russell, Toronto. Another report states that the Pennington is owned by the George Hall Company, of Ogdensburg, N.Y.

GRAVITY OF IRISH AFFAIRS SUPERSEDES ALL ELSE

LONDON, Dec. 1. — (Canadian Press.)—All Government business is giving way to the gravity of the Irish situation. Both Government and Irish circles express the feeling that only a miracle will avert the collapse of the conference and the renewal of warfare. The spokesman of the Sinn Fein declared last night that there is no intention of his organization altering its attitude regarding either the unity of Ireland or allegiance to the Crown.

"Whatever results, Lloyd George will go to Washington," said a Downing Street official.

CONTROVERSY OVER SHANTUNG BEFORE PARLEY

HUGHES AND BALFOUR TO ASSIST IN ATTEMPT TO EFFECT SETTLEMENT OF FAMOUS ISSUE.

JAPAN PRESENTS CASE

WASHINGTON, Dec. 1.—(Canadian Press.)—Bringing with it some of the sharpest issues of world diplomacy, the celebrated Shantung controversy took its place yesterday at the Army Conference. The offer of Secretary of State Hughes and Arthur Balfour, head of the British delegation, of their offices in settlement of the controversy was accepted.

Following is the official communique issued at the close of the session:

"Mr. Hanihara for the Japanese delegation presented the following statements:

"Japan's attitude in regard to the foreign garrisons in China—

"The Japanese delegation wishes to explain, as succintly as possible, why and how the Japanese garrisons in various parts of China have come to be stationed there. At the outset, however, I desire to disclaim most emphatically that Japan has ever entertained any aggressive purposes or any desire to encroach illegitimately upon Chinese sovereignty in sending or maintaining these garrisons in China.

"(1)—Japanese railway guards are actually maintained along the South Manchuria Railway and the Shantung Railway.

"With refard to the Shantung railwal guards, Japan believes that she has on more than one occasion made her position sufficiently clear. She has declared and now affirms her intention of withdrawing such guards as soon as China shall have notified her that the Chinese police force has been duly organized and is ready to take over the charge of the railway protection.

"The maintenance of troops along the South Manchuria Railway stands on a different footing. This is conceded and reeognized by China under the treaty of Peking of 1905. (Additional agreement Article 2)—It is a measure of absolute necessity under the existing state of affairs in Manchuria—a region which has been made notorious by the activity of mounted bandits. Even in the presence of Japanese troops, these bandits have made repeated attempts to raid the railway zone. In a large number of cases they have cut telegraph lines and committed other acts of ravage. Their lawless activity on an extended scale has, however, been effectively checked by Jap-

(Continued on Page 5).

War Bond Coupons Cashed Free

The Merchants Bank will cash all War Loan coupons or interest cheques when due, on presentation, without making any charge whatever for the service. If you have not a Savings Account, why not use your interest money to open one with this Bank?

THE MERCHANTS BANK OF CANADA

Head Office: Montreal. Established 1864.

PETERBORO BRANCH, - - C. S. CUMMER, Manager.

Sub-Agency at Fraserville open Mondays and Thursdays.

Evening Examiner

PHONES—Editorial, 1601. Business Office, 1600. Private Branch Exchange to all Departments.

The Examiner is a Member of the Audit Bureau of Circulation.

The Daily Examiner, published every lawful evening. The Peterborough Examiner, Limited. Office, 419 George Street.

The Weekly Examiner, published Thursday morning.

The Subscription Price of The Daily Examiner is $6.00 per year; that of The Weekly Examiner is $1.50.

U. S. REPRESENTATIVES.

Special U. S. Representatives — W. H. Stockwell, 629 People's Gas Building, Chicago, Ill.

New York—Chas. F. Miller, 225 Fifth Avenue.

Advertising Rates on Application.

R. M. GLOVER, Managing Director.

THURSDAY, DEC. 1ST, 1921.

ON BEHALF OF SPORT.

At the Kiwanis Club luncheon the other day, during the course of an address upon social welfare, a hearty tribute was paid to the work of the Peterborough Amateur Athletic Association, pointing out the wholesome effect upon a community of having plenty of clean manly sport, and the applause which greeted this reference showed that the business and professional men of the city thoroughly endorse the aims and objects of the association. These objects are now being rapidly developed by Mr. Walter Smaill, the Director of Athletics, who in the short time he has been here has already planned a number of new leagues and organizations that will greatly increase the number of active participants in the various sports and games. What has been lacking here was an opportunity for the youngsters of the city, both at school and at work. The organization of junior hockey leagues will give them a much better chance than has hitherto been offered. Similarly the association plans organized recreations for such bodies as the Police and Fire Departments and the militia units. It should be understood that Mr. Smaill's advice and counsel are at the disposal of the citizens on all matters pertaining to sport. He has been furnished with an office at the Y.M.C.A. and will always be available and ready to assist in any way possible. The results of such a broad policy of developing and encouraging a love for healthful sport in Peterborough cannot fail to be good, and the enterprise of the association deserves the assistance and co-operation of every citizen who desires to see his home city advance.

SHORTER SPEECHES.

Speaking to the officers of the Military Institute in Toronto the other day, Lord Byng declared they would confer the greatest favour on him if they could start a campaign in Canada to limit speeches. Lord Byng has been in Canada only a short time, but he has been here long enough to discover one of our peculiarities, the tendency to make lengthy addresses on any kind of subject at every possible opportunity. Public speakers in politics and out have this national weakness, and almost invariably err on the side of profuseness. Most of them, as was said in the House of Commons on one occasion, resemble a well-known railway system in that they have poor "terminal facilities." The clergy are not exempt from the same charge, for some of them at least are prone to drag out their sermons until the effect has been deadened. Lord Byng's suggestion of a campaign for shorter and fewer speeches is timely, but it is difficult to see how such a drive could be organized. The danger would be that those who undertook to create a feeling against long speeches would themselves talk so fervently and at such great length that the proposition would in a short time be talked to death. Nevertheless the quiet hint from His Excellency the Governor-General may not be without its effect. There is at least the hope that some of our public speakers will recall his words and successfully resist the temptation to emulate the brook of the poem and "go on forever."

PILES Do not suffer another day with Itching, Bleeding, or Protruding Piles. No surgical operation required. Dr. Chase's Ointment will relieve you at once and afford lasting benefit. 60c. a box; all dealers, or Edmanson, Bates & Co., Limited, Toronto. Sample Box free if you mention this paper and enclose 2c. stamp to pay postage.

ELECTION PROPHECIES.

The voice of the election prophet is beginning to make itself heard in the land. For the greater part of the campaign the individuals who usually delight in making forecasts of the results have been silent. There are so many cross-currents in this contest, so many candidates, such an entanglement of policies and platforms and issues that most of the observers have not dared to commit themselves to a definite prediction, with the end in sight they are coming out of their shells, however, and while it cannot be said that their prophecies help in the least to clear the air, they are nevertheless interesting. You can take your choice from forecasts that give the Government a working majority, to predictions that the Liberals or Progressives will find themselves thus fortunately situated. You can read in one column of a solid block of 65 Liberal seats in Quebec, in the next a statement that the Government will have at least 20 in that Province and in a third an estimate of a Progressive group from the French-Canadian Province. From British Columbia we are told that the Government will sweep the Province and again that the Meighen forces will be lucky to break even there. In the three western Provinces some predictions gave the Progressives practically every seat, others declare the trend is towards Mackenzie King, and still more credit the Government with a chance for twenty seats. Ontario with 82 seats does not give the prophets any trouble, save that of agreeing with each other, for in the past couple of days there have been forecasts that placed the Government total as high as 60 and as low as 25. Some alleged "experts" refuse to concede more than 8 Liberal seats in the Province, while there are plenty of others who name 25 as the more likely figure. Similarly the Progressives are assigned 50 seats by some authorities and 20 by others. In fact, there are as many different guesses as there are factions in the fight.

The three-cornered nature of the battle in many constituencies, of course, complicates the whole situation. A Liberal or Progressive candidate who at a meeting vigorously attacks the Government and is applauded never knows whether he is making votes for himself or for the other anti-Government candidate in the riding. There is the chance that the votes against the Government may drift all to one camp or the other, while there is the other alternative that both will fare about equally well, letting the Government nominee slide into victory between the two of them. It is a realization of these unusual conditions that makes the work of election prophets even more of a guess than usual, and never was it an easy task to foretell what the great body of electors would do.

EDITORIAL NOTES.

Some election prophets declare the result will be on a "5-5-3" basis.

Weston is going to scrape all the mud off its streets before "winter sets in." They must expect a pretty late winter.

The question of who is responsible for unemployment relief is not so important as it is to have the relief provided.

Weather sharps predict another mild winter, but it will be cold enough for a lot of politicians.

Those Edmonton footballers will lose their votes by coming east after the Canadian championship. And they'll be lucky if they don't lose their reputation as well.

THE WAGER REMAINS STILL UNCHALLENGED

Mr. Campbell of South Monaghan who spoke in the town hall here Monday night, in the interests of Mr. J. J. Thurston the Progressive candidate, said that at a meeting at Warkworth, he offered to wager that no man in the hall could shoulder enough cow hide to pay for a pair of boots.

Mr. Campbell stated that there were a lot of huskies in the hall, but no one took him up on the wager.

—Lindsay Post

Wise and Otherwise

A fool and his money are soon envied.

Casus belli: "I believe I could lick that chap".

"City Fathers Declare War on Trash". This will be hard on the new novels.

Our own diagnosis is that 90 per cent. of the world's trouble is jumpy nerves.

The only kind of publicity men shun is the kind that might interest the grand jury.

Pistols are now used to protect almost everything except the innocent bystander.

However, a hostile fleet would have a hard time working its way through the floating bottles at the three-mile limit of the United States.

However, there will never be enough liberty in the world to drown the wail of minorities.

There is no national bird to be sacrificed at Christmas time, but old Dad serves about as well.

Once let the world cheer madly when a peace advocate passes by and the business of war will be ended.

Never write a paragraph about marriage vows. Some married compositor is certain to make it read "rows".

You see, by reducing navies we can save money enough to build far cruising and heavily armored aircraft.

People trust banks because they keep money safely, and then scold them because they persist in keeping it.

Still, the Irish case doesn't arouse as much enthusiasm in America as a case of Scotch.

We might lay the groundwork for a campaign against the divorce evil by giving Christ the custody of the children.

One reason we worry so much is because we don't have to wait for the stage coach to bring us news from the other side of the country.

It will be fine to establish a neighborly feeling between nations if the others don't get the habit of running over to borrow something.

LITERARY GEMS

DIVINITY OF GOVERNMENT

Cynical as fere many of his obiter dicta, and intolerant as he was of solemn humbug, Disraeli tenaciously held the conviction that a political creed, if it was to issue in good works, must rest upon moral principles. "If government," he said, "is not divine it is nothing. It is a mere affair of the police-office, of the tax-gathers, of the guard-room." The divine righ of kings may have been a plea for feeble tyrants, but the divine right of governments is the keystone of human progress, and without it governments sink into police and nations is regarded into a mob.

—Edinburgh Review

LEADER OF BAHAI MOVEMENT PASSES

TAUGHT THAT ALL RELIGIONS ARE BASICALLY ONE

LONDON, Dec. 1. — (Canadian Press.)—Abdul Baha Abbas, leader of the Bahai movement, died at Haifa, Persia, Monday, according to a despatch to the London Times.

Abbas Effendi, known throughout the world ah Adbul Baha, was born in Teheran, Persia, May 23, 1844. He was leader of the Bahai movement, which has as its aim world religious unity. The Bahai belief is said to be that universal peace is possible only through harmony of all religions. The Bahaists teach that all religions are basically one; that differences in them have arisen through the corruptions of theology and dogmas.

Abdul Baha visited America in 1912. He was the third of the leaders of Bahaism. For many years because of his teachings Abdul Baha was a prisoner of the Turks and Persians.

NATIONAL OUT DEFICIT IN HALF IN TEN MONTHS.

OTTAWA, Dec. 1. — (Canadian Press).—That the Canadian National System for the ten months ending October 31 had been able to cut the operating deficit of the same period last year in half, was the outstanding feature of a statement issued last night by Hon. J. A. Stewart, Minister of Railways and Canals. At the end of October, 1920, the Canadian Northern had an operation deficit of $13,909,572; Canadian Government lines, an operating deficit of $7,192,583, and the Grand Trunk Pacific a similar deficit of $10,004,580—a total of $31,106,736 for the three entities comprising the National System. For the corresponding period of 1921 the deficit has been reduced to $15,712,257, a gain of $15,394,479. This is made up by an increase of $4,415,263 in gross revenue, which amounted to $102,230,732, as against $97,815,4469 last year, and by a decrease of $10,979,215 in operating expenses, which total $117,942,989, as compared with $128,922,205 for the same ten months of 1920.

Produce Markets

Grains—Marquis and fall wheat, $1.00; barley, 55c; oats, 4[illegible]; buckwheat, 60c; flour, half bbl., $4.30 pastry flour, 24 lb. bag, 99c.

Vegetables—Turnips, peck, 20c; potatoes, wholesale bag $1.50; potatoes, retail, bag, $1.85; peck, 35c; beets, peck, 40c; celery, 10-15; leaf lettuce, 5c; cabbage, 10-15c; beans, bush., $4.00; onions, 4 to 6 lbs., 25c; onions, peck, 75c; peppers, dozen, 20c; lettuce 20 to 25c, sweet potatoes, per pound, 10c, carrots, bunch, 5c; cooking onions, pk., 75c; Spanish onions, lb., 10c, parsley, 5c; pumpkins, 10c to 20c; citrons 10c-15c; squash 15c-20c; vegetable marrow, 10-15c; cauliflower, 15-25c, hothouse tomatoes, 60c. lb; leeks, bunch, 5c.

Hides and Wool—Cow hides, heavy, 6c; cow hides, light, 7c; horse hides, $1.50-$2.00; calf skins, veal, 12c; calf skins, kips, 10c; sheep skins, 35-50c; lamb skins, 25-30c; fine wool, 12c; medium wool, 8c; coarse wool, 6c.

Dairy Products—Creamery butter, 41c-45c; dairy butter, 40c-45c; oleomargarine, 35c; eggs, 60-65c; shortening, lb., 19c; lard, 20-21c; new cheese lb., 20-25c.

Fruit—Bananas, doz., 40c-50c; Valencia oranges, doz., 40-60c; lemons, doz., 30c-40c; grapefruit, 10c-15c; cocoanuts, 15c; Snow apples, pk., 80c; Spys, peck, 60-75c. Greening apples, bu. $1.25; Pewaukie apples, bu., $1.25; Smyrna figs, lb, 40-50c; California grapes, 30-35c, mixed nuts 30c; plums dozen, 20-25c; California pears, dozen, 60c; pears, peck, 60c; preserving pears, 11-quart basket, $1, Malaga grapes, 25-30c; Malaga raisins, 50-55c package; cranberries qt., 30c; pomegranates, 10-15c; Chestnuts, 50c; Brazils, lb., 30c; Almonds, 30c; Cacabas melo: each, 50c; English walnuts, lbs., 35c; Florida oranges, 40c-70c.

No. 1 Spys, $7.50; Daiflower, $5-$6.00; No. 1 Greenings, $6.50; other grades Greenings, $4.50-$5.50; Russets, $5.50-$6.00; Pewaukie, No. 1, $6.00; Pewaukie, No. 1, $4.50; Mackintosh Reds, $7.50; box $3.75; Snows, $7.00.

Fish—Steak cod, lb., 15c; salmon snacks, lb., 35c; pink salmon, 20c; white fish, lb., 20c; haddies, lb., 18-25c, oysters, qt., $1.35; bloaters, lb., 25c; fillets, 25c.

Hay—Hay, ton, $27.00-$30.00; hay, baled, $36.00.

Meats—Beef, lb., 10c-30c; hens, old 20c-25c; spring chicken, lb., 25c; ducks, lb., 25c-30c; live hogs, $8.50; dressed hogs, $18.00; lamb, 15c-30c; bacon, 40c-55c; pork, 10c-25c; mutton, 10c-25c; sausages, 15c-20c; Geese, lb. 30c; Turkeys, 45c.

Honey—Comb honey, lb., 30c; white clover honey, lb., 18c-20c; honey, buckwheat, lb., 15c.

Smoke **T&B**

Recommended by judges of tobacco

Ford

Drive In Comfort

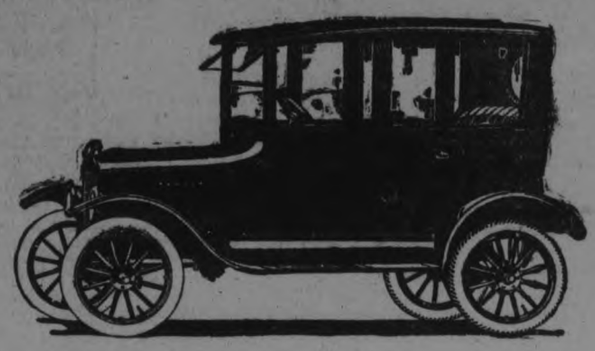

A Closed Ford

For His—or Her—or Their Christmas

FORD Coupes and Sedans have always been popular for Christmas gifts where the donors wish was to give something of exceptional utility.

A luxurious closed car, carrying the FORD nameplate, is one of the best solutions to your Christmas gift problems.

For the family, instead of individual gifts, what could be more acceptable than a FORD Sedan or Coupe?

For the young man just starting out into a business for himself, or the young married couple, or the grown-up daughter, the FORD closed car fills the bill.

Snug, dry and warm, protected in cold, rainy or blizzard weather. The closed FORD costs only a little more than that of the open model.

PRICES: Delivered

Ford Sedan - - - $1055

Ford Coupe - - - $952

Duffus Motor Sales

Ford Cars, Trucks, Tractors & Supplies. Phone 1760-1761

Corner Charlotte and Water Street, Peterboro

Branches, Millbrook and Norwood

Curbstone Doctors

Dear Doctor,—

The other day in one of your articles you used the term "Curbstone Doctor," and while I think I got you all right and knew just what you meant, I should like to have you give your own definition of the term.

Very sincerely,

J. I. C.

MY DEAR J. I. C.
* * *
IF YOU should go.
* * *
LIMPING DOWN the street.
* * *
ON ACCOUNT of having.
* * *
SPRAINED YOUR ankle.
* * *
OR FROM butting into.
* * *
AN ATTACK of gout.
* * *
OR OF rheumatism.
* * *
OR ITS first cousin.
* * *
NEURITIS.
* * *
YOU WOULD no doubt.
* * *
MEET A number of people.
* * *
WHO WOULD tell you.
* * *
JUST WHAT to do.
* * *
GIVE YOU a sure cure.

THE WORLD is quite full.
* * *
OF JUST such people.
* * *
WHO CARRY around.
* * *
IN THEIR busy brains.
* * *
A RECIPE or prescription.
* * *
FOR THE cure.
* * *
OF EVERY human ailment.
* * *
BUT WHO when they get.
* * *
AN ACHE or pain.
* * *
OF THEIR own.
* * *
JUST DO a marathon.
* * *
TO THE nearest doctor's office.
* * *
AND WE call them.
* * *
CURBSTONE DOCTORS.

William Andrew Spittle

Peterborough, Ont.

16 YEARS ACTIVE PRACTICE.

Its Sale is Phenomenal
Its Quality is Irreproachable

"SALADA"
TEA

Is the Purest and Most Cleanly Prepared Tea in the World

POLITICAL COMMENT

About sixty farmers attended a meeting held Tuesday evening in No. 3 Schoolhouse, Douro, about a mile east of Nassau, which was held in the interests of Mr. G. A. Brethen, the Progressive candidate The meeting was typical of other meetings being held by the Progressives throughout the riding in that there were plenty of local speakers to support the candidate, indicating that the farmers are lining up well in his interests.

Surprise Feature

One of the interesting features Tuesday night was the announcement by several Liberals that they had left the Liberal fold in order to support the Progressive candidate, and the reasons they gave for doing so. The chairman, Mr. J. E. Galvin, of Lakefield, stated that he had been a Liberal all his life and his father before him. He was satisfied, however, that if his father was alive, he would vote for Mr. Brethen, as he intended to do. Mr. Galvin said that in 1896 he was farming in Manitoba. He voted at that time for the Liberal party because they promised, if elected, to institute certain reforms that would be a benefit to western farmers. They were in power for 15 years, during which period they failed to keep their promises. When they went out of power the tariff was practically as high as it was when they entered power, as while they had lowered it on some articles they had raised it on others. He noticed that there were a good many protectionists among the Liberal candidates in this campaign, and, therefore, he did not have much confidence that if the Liberals were elected to power they would do any better for the farmers or the working people than they did when they were in power before.

Mr. M. D. Sullivan, of Douro, said that he had been a Liberal all his life and that he did not consider that he had left the Liberal fold, but that the Liberal fold had left him. He was still a Liberal in principle, but the Liberals were now advocating policies which he as a Liberal could not support. For this reason he was trying with others to build a new political home, and he believed they were succeeding well. They had the house up and shingled and there was room inside for all who cared to enter. The Progressive movement was not started by the politicians, but sprang from the people, and he believed it was entitled to the support it was receiving.

Women Secretive

Mrs. Geo. H. Barr, of Warsaw, pointed out that politicians are complaining that they cannot tell how the women are going to vote in this campaign, thus disproving the allegation that women can't keep a secret She showed that when protection was introduced in Canada it was understood that it was for the purpose of starting infant industries The trouble was that our infant industries, after 40 years of protection, are still crying out for more milk The times seems to have come when they should be required to stand more firmly on their feet and not expect farmers and other people to tax themselves for their benefit Farmers sell their products in competition with the world and do not cry out for state aid the way the manufacture do She thought the manufacturers should be more independent

Farmers Movement

Interesting information about the developement of the farmers' movement in Canada was given by H. B. Cowan, of the Farm and Dairy. He showed that at the outset it was not intended that it would be a political movement. The farmers adopted a political platform and intended to support which ever political party would agree to give them the largest percentage of the things they advocated. After trying for years to win the support of the two old political parties without success, they finally launched the Progressive movement. Today the Liberal party is trying to woo them into the Liberal fold and both parties are denouncing them as promoters of a class movement. Commenting on the speech of Hon. MacKenzie King, in Peterboro, last Saturday evening, Mr. Cowan pointed out that Mr. King had failed to strike a strong clear note describing his policy. While he referred to the platform of the party as this was prepared in 1919, he made it clear that before the various planks, in that platform were carried into effect, the party would take frequent soundings, and that if these soundings did not warrant them in taking further action they would not do so. This made it clear that whether or not the Liberal platform would ever be carried out depends upon the political situation in the future. When he made this statement, Mr. King was trying to make it clear that legimate protected interests have no reason to fear the Liberal party. It is because the Liberal party has been endeavoring to move in two directions at once, that many Liberals feel that the party has left its old policies and thereby forced many Liberals to support the new Progressive movement. Mr. Cowan explained various planks in the Progressive platform, and showed that they would benefit the urban centres as much as the rural districts

Helping Farmers

The charge that the Ontario government had been squandering money was answered by E. N. MacDonald, M.L.A. of Indian River, who showed that the Drury government has been forced to pay out large sums of money and to float new loans in order to pay the debts that were incurred by previous administrations. He showed that the Ontario Government has increased the grants to Rural Schools, and in other ways assisted rural sections and thus disproved the charge made by the Liberals and Conservatives that the Ontario Government has not done anything to help the farmers. Interest in the meeting was keen throughout, and strong sympathy was expressed for the Progressive candidate.

Ward Off Brain Fag

YOU need something to renew your over-worked and under-nourished vital forces. Take a tablespoonful of Wincarnis three times a day.

16 oz. Bottles, $1.50

WINCARNIS

At All Druggists

Proprietors: COLEMAN & CO., Limited, Norwich, Eng.

Canadian Office: 67 Portland St., Toronto. Frank S. Bell, Resident Director. 54

3,000 INDIANS TRY OUT COMMUNISTIC EXPERIMENT

MUSKOGEE, Okla., December 1. - Communism is the end toward which the lives of the Nighthawk branch of the Keetowah—full blood society of the Cherokee Indians—are being shaped. This communism, however, is but a means to the end when each shall own and cultivate his land intelligently, eventually to take his place, unrestricted alongside his pale face brother, because he will have no need for restriction, according to C. B. Cornelius, a full blooded Oneida from Wisconsin, and industrial advisor to the Nighthawks.

There are now 600 pure bred Aberdeen Angus cattle, the common property of some 3,000 Nighthawks, Cornelius says. The community also owns 2,700 hogs, with 47 registered sires.

Over a Half Billion

The confidence which is universally reposed in the SUN LIFE is proven by the fact that the Company now has Assurance in force to the amount of over Five Hundred Millions, and Assets that exceed One Hundred and Twenty Millions.

Inquiries solicited, and information fully given without obligation on your part.

W. H. HILL
MANAGER
402 WATER STREET PHONE 14

IDENTIFY SUSPECT AS ATTACKER OF CHILDREN

FIVE CHARGES LAID AGAINST MILLER IN ST. CATHERINES

ST. CATHARINES, November 30 (Canadian Press). — Charles Miller, aged 23, arrested in Buffalo on Saturday, was to-day positively identified as the man who criminally assaulted little Agnes Lawson at St. David's, attempted to assault Nellie Afleck, and shot Raymond Lawson at St. David's on 17th November.

He faced five charges, including rape, atempted rape, and shooting, with intent to kill, in Magistrate Campbell's Court to-day, and was remanded for a week.

NAVAL EXPERTS FAIL TO AGREE

(Continued from page 3.)

anese group to accept the "five-five-three" ratio would be coupled a condition as to an agreement on naval bases in the Pacific. That question has not been injected into the conference as yet in any form.

As a matter of fact, the sub-committee of naval experts quit where they started, at the capital ship ratio. It is known that in two weeks of technical discussion they have not touched upon any other point involved in the plan of limitation. All such items as the ten-year holiday, submarines, proportional allotments of tonnage in auxiliary craft of various kinds and the like were deferred until the capital ship ratio problem was solved. The conference on limitation of armament still stands, as far as its major objective —the naval agreement—goes, at that point.

In Japanese circles urgent pleas to support the Japanese claim for a seventy per cent. ratio were put forward, but they were based almost wholly on questions of national security and not upon claims as to present strength of the two navies. The only compilation of figures presented to support the seventy per cent. estimate was that already authoritatively rejected by the United States delegation, exclusion of all ships under construction from the calculation and inclusion by Japan of pre-dreadnaughts more than twenty years old.

While there was no vote taken in the sub-committee of experts, the British and United States groups were in full accord that the Jananese proposal was not sound and that it constituted a question of policy, not of fact. It was this situation that ended the experts' deliberations, for they were charged only with examination of facts, not with the shaping of policies. The delegations alone may formulate these, and the matter went back to them.

The situation was described authoritatively as an agreement of the experts as to points of difference. These include minor questions relating to percentage of completion of ships under construction, whether battleships over twenty years old can be included in estimates of strength of modern navies, and similar points.

The major point of difference, however, the Japanese proposal to disregard ships under construction in calculating naval strength, are viewed as a matter of policy and a suggestion that is not open to debate so far as the United States is concerned. Neither the United States Government nor the United States people will consent, it was stated to scrap fifteen capital ships averaging fifty per cent. complete and upon which more than $330,000,000 has been paid out, as the equivalent of Japan's four new ships to be scrapped. The sacrifice the United States Government has offered to make, it was stated officially, must be reflected in the fleet ratio to be established with Japan. There was said to be no room for argument on that point.

On every other possible basis of calculation considered by the experts, Japan could show not even the sixty per cent. ratio proposed for her in the plan. The application of the capital ship tonnage measurement to fix the ratio itself is a wide concession to Japan, it is said. If existing auxiliary craft were included in the computation on any basis, from total naval tonnage to inclusion of any selected particular type of ships in addition to capital ships, she would have far less than a fifty per cent. ratio.

On the highest ratio Japan could be allowed by the figures presented that include ships under construction, her ratio was 59 per cent., and to reach that she would be permitted to include two old pre-dreadnaughts more than twenty years old. Various tabulations were gone over by the experts, and in every case Japan's ratio fell below sixty per cent. To meet this condition, the Japanese put forward their suggestion that only ships afloat be counted in estimating naval strength, since in that way alone their estimate of seventy per cent. could be attained. Both British and United States experts balked at this, and a final re-casting of the tabulations by the Japanese, presented yesterday, added nothing to the situation as it had already shaped itself, so the sub-committee quit to await instructions from the delegates. The head of each expert group so reported to the chief of his delegation.

Admiral Baron Kato, active leader of the Japanese delegation, refused last night to throw any light on what his group planned to do. In view of the authoritative statement from the United States delegation that the seventy per cent. ratio suggestion, or the Japanese proposal as to the basis for calculating capital ship strength would not be entertained, it appeared likely that compromise offers from the Japanese group were in order.

Insurance men are elimianting the coverage of extra equipment against theft or fire.

If you hear a clatter behind, stop and see if you have dropped some tool or loose part.

For those afflicted with

ASTHMA

THERE IS A REMEDY!

It is not an experiment; not a complicated treatment, or a snuff or gargle, herb-smoke or serum, but a small capsule filled with

RAZ-MAH

You swallow it like any other medicine in capsule form. It is guaranteed to restore normal breathing, stop mucus gathering in nasal and bronchial passages, assures long nights of quiet sleep. Costs $1.00. Get free trial from our agents, or write Templetons Limited, Toronto. Ont.

Sold by McDermid & Jury and E. L. Payne's Drug Stores; Lakefield, Tanner Drug Co.

CONTROVERSY OVER SHANTUNG

(Continued from page 3.)

anese railway guards, and general security has been maintained for civilian residents in and around the railway zone. The efficiency of such guards will be made all the more significant by a comparison of the conditions prevailing in the railway zone with those prevailing in the districts remote from the railway. The withdrawal of railway guards from the zone of the South Manchuria railway will leave, no doubt, those districts at the mercy of bandits, and the same conditions of unrest will there prevail as in remote corners of Manchuria. In such a situation it is not possible for Japan to forego the right, or rather the duty, of maintaining railway guards in Manchuria, whose presence is duly recognized by treaty. .....

"(3) The stationing of garrisons of foreign countries in North China is recognized by the Chinese Government under the protocol relating to the Boxer Revolution of 1900. Provided there is no objection from the other countries concerned, Japan will be ready, acting in unison with them ,to withdraw her garrison as soon as the actual conditions warrant it.

"(4)—The Japanese troops scattered along the lines of the Chinese Eastern Railway have been stationed in connection with an inter-allied agreement concluded at Vladivostok in 1919. Their duties are to establish communication between the Japanese contingents in Siberia and South Manchuria. It goes without saying, therefore, that these troops will be withdrawn as soon as the evacuation of Siberia by the Japanese troops is effected.

"Memorandum—

"At the present time Japan maintains in China proper approximately 4,500 troops, located as follows:

"At Tientsin, two battalions, approximately 1,200 men.

"At Hankow, one battalion, approximately 600 men.

"In Shantung: At Tsinan, two companies, approximately 300 men; along the Tsinan-Tsingtao railway and at Tsingta, four battalions, approximately 2,400 men.

"Total—4,500 men.

"Statement regarding the maintenance of Japanese police in Manchuria and the treaty ports of China—

"In considering the question of Japanese consular police in China, two points must be taken into account.

"One—Such police do not interfere with Chinese or other foreign nationals. Their functions are strictly confined to protection and control of Japanese subjects.

"Two—The most important duties with which the Japanese police are charged are, first to prevent the commission of crimes by Japanese, and, second, to find and prosecute Japanese criminals when crimes are committed.

"Mr. Sze, on behalf of the Chinese delegation, stated that he would reserve the right to answer in detail the statements after he had had an opportunity of studying them.

"The committee discussed the matter of wireless stations in China and decided to refer it to the sub-committee on draft to report their recommendations as to the expression of the sense of the full committee with respect to these stations, with authority to include in their recommendation such suggestion for the constitution of special committees of experts in relation to any phase of the subject as may be deemed advisable.

"It was stated to the meeting by the Chairman that Mr. Hughes and Mr. Balfour had offered their good offices to the representatives of Chian and Japan in the suggestion that there should be conversations between those representatives looking to the settlement of the questions relating to Shantung and the leased territory of Kia-Chou; that these good offices were accepted by the operatives of both governments, and that the conversations were to proceed accordingly, the first meeting for that purpose to be held Thursday afternoon.

"In order to provide opportunity for special committees to continue their work, the meeting of the full committee was adjourned until Friday, December 2, at 11 a.m."

BISHOP OF BALTIMORE IS INSTALLED TO-DAY.

BALTIMORE, November 30 (Canadian Press). — Most Rev. Michael J. Curley, former Bishop of St. Augustine, Florida, was this morning installed Archbishop of Baltimore, succeeding the late Cardinal Gibbons.

BRITAIN CONSIDERING A MORIATORIUM FOR GERMANY

LONDON, November 30 (Canadian Press). — Reports that the British Cabinet was considering a moriatorium for Germany were confirmed to-day, the point under discussion being under what conditions relief could be granted.

MR. J. DEWART AT ALLANDALE

WAS ACCOMPANIED BY MR. W. A. ANDERSON AND MR. JOSEPH WEARING.

ALLANDALE, Dec. 1.— Despite short notice a good crowd attended a Liberal meeting addressed by Capt. J. A. Dewart, ex-Warden W. A. Anderson and Mr. Jos. Wearing.

Mr. Dewart took up the railway question and showed how the system of management by directors connected with the big interests made it possible for them to give contracts to their own firms without inviting tenders.

He condemned the system of cabinet ministers and men in responsible public positions being connected with financial companes where the discharge of their duties to the people conflicted with their private interests. He mentioned the fact that Hon. T. A. Crerar while Minister of Agriculture in the Union government was also president of a great grain combine and now as leader of the Progressive party he still retained the presidency of that concern. He compared this situation with the life of Sir Wilfrid Laurier, who gave his whole life exclusively as a servant of the people and never accumulated wealth.

Mr. Dewart pointed out that the Hon. Arthur Meighen and the Hon. T. A. Crerar were cabinet ministers when the railways were purchased under closure in the House of Commons, without the people's wishes being consulted. He explained that the Progressive party was a western movement designed to get free trade and was setting the west against the east and worked against unity in Canada.

He closed with an appeal for support and pledged himself if elected to promote the best interests of East Peterborough, the Dominion and the British Empire.

Ex-Warden W. A. Anderson criticized Mr. Brethen, the Progressive candidate for his statement at Norwood that the Liberals "out-Toried the Tories" by raising instead of lowering the tariff. He showed conclusively that the charge was false and said he could never support a man who made such statements to gain votes.

He affirmed his faith in the Liberal platform and the Liberal leaders, Hon. Mackenzie King and Hon. W. S. Fielding, men who were tried and experienced statesmen and much needed by the country in this financial crisis. He asked the people to support Mr. Dewart, a young man of ability and wide knowledge of economic problems.

Mr. Jos. Wearing traced the record of the late government, showing how it had usurped power and had violated the principles of the old Conservative party and Sir John A. McDonald.

He pointed out the western aspect of the Progressive party and stated that only the Liberal party possessed the confidence of all provinces and all classes in the Dominion. A strong, representative government and one in which all people had faith was needed at this critical time.

He closed with a strong appeal to support a man who had proven his ability, had shown his devotion to his country and who had a wide grasp of national affairs.

Colds Stop Quick.

Breaks un a cold in six hours; notring gives quicker relief in coughs and colds than Hyomei. Goes right to the spot and kills the germs. Money back if it fails. For sale by Warne Drug Co., Limited.

Price $1.00 for the complete outfit. Extra bottles 50 cent Mail orders filled direct by Booth's Hyomei Co., Listowel, Ont.

WEDDING BELLS

WEDLOCK—NORTHEY

A quiet wedding was solemnized at the Lakefield Methodist parsonage the Rev. S. F. Dixon officiating, on Wednesday, November 16, 1921, at eleven a.m. when Mr. Joseph Albert Northey, son of Mr. and Mrs. Wm. Northey, Mount Julian was united in marriage to Mrs. Ethel Wedlock, daughter of Mr. and Mrs. Jas. Eason, Otonabee.

After the ceremony the happy couple motored to the home of Mr. Thomas Northey, brother of the groom, where a sumptuous wedding dinner was partaken of

Mr. and Mrs. Northey will reside near Mount Julian.

McILMOYLE—NORTHEY

A quiet wedding took place on Wednesday, November 16, 1921, at two p.m., at the Methodist Parsonage, Lakefield, the Rev. S. F. Dixon officiating, when Mr. John Hull Northey, son of Mr. and Mrs. Wm. Northey, Mount Julian was united in marriage to Miss Ruby McIlmoyle, only daughter of Mr. and Mrs. Will McIlmoyle, Youngs Point.

A dainty wedding supper was served at the home of the bride's parents, after which the young couple left for their home near Mout Julian.

FUNERAL IN LINDSAY.

The remains of the late Margaret O'Neil, beloved wife of Senator McHugh, were laid to rest on Monday morning in St. Mary's cemetery, at Lindsay.

Requiem high mass was chanted at St. Mary's church by Rev. Father Garvey and the spacious edifice was filled by a large gathering of friends of the deceased, including members from outside points.

The late Mrs. McHugh was of a charitable, amiable and loving disposition, which won the esteem of all her acquaintances.

Telegrams of sympathy poured in to bereaved family from all parts of Canada when the sad news was flashed over the wires.

The pall bearers were six of her many respected friends, namely — Messrs. P. J. Clancey, A. Robertson, K. Cayley, N. Brady, H. Jackson and T. J. Brady.

REFUSE TO TESTIFY.

NEW YORK, November 30 (Canadian Press). — August Belmont and the directors of the Interborough Rapid Transit Company today refused to testify before the State Transit Commission on the financial transactions of 1917.

Michigan automobile factories report additional work for from 2000 to 3,000 more men.

A Pantiac Ill., pastor has invented a device for heating gasoline in carburetors.

Out To-day
"His Master's Voice" Victor Records for December

DANCE RECORDS				
Bring Back My Blushing Rose—Fox Trot **Somewhere in Naples**—Fox Trot	Metropolitan Dance Players	216342	10	$ .85
Sweet Lady—Fox Trot **Just Like a Rainbow**—Fox Trot	Metropolitan Dance Players	216340	10	.85
Yoo-Hoo—Fox Trot **It's You**—Fox Trot	Imperial Dance Orchestra	216341	10	.85
Canadian Capers—Fox Trot	Paul Whiteman and His Orch.	18824	10	.85
Bimini Bay—Fox Trot	The Benson Orchestra of Chicago			
Sal-O-May—Fox Trot	Jos. C. Smith and His Orchestra	18816	10	.85
Wabash Blues—Fox Trot	The Benson Orchestra of Chicago			
Ross' Dog Trot **Ross' Reel**	"Black Face" Eddie Ross	18815	10	.85
VOCAL AND INSTRUMENTAL SELECTIONS				
I Ain't Nobody's Darling **Dapper Dan**	Billy Jones	216343	10	.85
The Birthday of a King **Jerusalem**	Charles Hart Elliott Shaw	216346	10	.85
While Shepherds Watched; (2) Christians, Awake! Trinity Qt. **O, Little Town of Bethlehem; (2) Angels from the Realm of Glory**		216349	10	.85
Plantation Lullaby (Male Quartet)	Regal Quartet			
Honolulu Honey **Medley of Irish Songs, No. 1**	Charles Hart–Elliott Shaw Palace Quartet	216350	10	.85
Dozing **You're Just the Type for a Bungalow**	Charles Harrison	216351	10	.85
Don't Throw Me Down	Irving Kaufman	18811	10	.85
Darky Stories **Irish Stories**	Walter C. Kelly	45255	10	1.25
The Virgin's Lullaby **An Old Sacred Lullaby**	Merle Alcock Clive Kline and Lambert Murphy	45257	10	1.25
Santa Claus Visits the Children—Part I **Santa Claus Visits the Children—Part II**	Gilbert Girard	35711	12	1.50
RED SEAL RECORDS				
Swingin' Vine	Sophie Bralsau	64996	10	$1.50
Song of the Volga Boatmen	Emilio de Gogorza	64997	10	1.50
Canzonetta	Mischa Elman	66008	10	1.50
Les Pêcheurs de Perles—Comme Autrefois	Galli-Curci	74718	12	2.25
Louise—Depuis longtemps j'habitais cette chambre	Harrold-Gauthier	74716	12	2.25
Cantique de Noel (O Holy Night)	Marcel Journet	74519	12	2.25
The Last Hour	McCormack and Kreisler	87576	10	2.00
Valse in G flat Major (Piano)	Sergei Rachmaninoff	66007	10	1.50
Oh Come, All Ye Faithful (Adeste Fideles)	Schumann-Heink	87330	10	1.50
Patrie—Cantabile de Rysoor (Song of Rysoor)	Titta Ruffo	88643	12	2.25
Carmen—Aragonaise	Arturo Toscanini and La Scala Orch.	64999	10	1.50
Nazareth	Reinald Werrenrath	74719	12	2.25

Ask to hear these new selections played on the

Victrola

at any "His Master's Voice" dealers

Manufactured by Berliner Gram-o-phone Co., Limited, Montreal

Perfect Service in Victrolas and Records at the Finest Victrola Parlours in Peterboro

Heintzman Hall

Royal Bank Building - Hunter Street

Visit the New Victor Service Parlours, with

Weber's Drug Store, 220 Charlotte St.

Victrolas and Complete Stock of Victor Records

OPEN EVERY EVENING

E. V. Warne, Jeweller

325 George St., Near Charlotte

Is the Authorized George St. Agent for "His Master's Voice" Victor Records.

New and Direct From Factory.

STOP

and think for a moment what your loss would be should Fire destroy your buildings, business, home or contents.

Without *Fire Insurance* your loss is a total one.

With *Fire Insurance* you suffer no loss whatever —and a few dollars a year gives you this protection. All branches of Insurance represented.

See us about policy to-day.

Davis-Thompson Co., Ltd.

Insurance and General Agency

433 George Street, - - Peterborough, Ont.

At the Kiddies' Party

It's such a simple matter for mother to serve a little repast that will gladden their hearts—if she has a stock of Pure Gold Jellies on hand. Sparkling, delicious jellies in a wealth of rich fruit flavors that delight the children. Just a few minutes, and a perfect dainty is prepared.

Better have your grocer send over a selection of Pure Gold Jelly Powders. Made from pure calfsfoot gelatine and rich, concentrated fruit juices. Flavors are raspberry, strawberry, lemon, orange, red currant, pineapple, cherry and vanilla.

Pure Gold Desserts
JELLY POWDERS

Pure Gold Mfg. Co. Limited - Toronto

Women's Page

BY JEANNETTE

This Department will be presented twice a week for the benefit of those interested in this phase of local activity. It will be conducted by Miss Kathleen McCarthy. Articles of a social or general nature are always welcome, providing they are brief. Address all communications, such as personals and other social items, to the Society Editor of the Examiner, or telephone 1,600.

HOW YOU MAY MAKE YOUR EYES GROW MORE BEAUTIFUL EVERY DAY

The whole expression of the face is dominated by the eyes, yet many a woman who tints her cheeks and blackens her eyebrows gives little thought to the appearance of her eyes.

If you would have lovely eyes you should not read where the light is poor, otherwise you will strain them. Or if you delight in sewing or other work which demands much eye concentration you may weary the muscles of your eyes and dim their brightness. Weary eyes can never look beautiful, for all the gay sparkle leaves them, and as they become weaker it may be that they will need the aid of glasses.

One of the greatest of nature's aids for beautifying the eyes is to take long walks and let the eyes look off into the distance. But many women are so situated that this type of exercise is impossible for them. However, if it happens that they do not have the time or the opportunity for long distance walking then you should try some of the following exercises:

These may be done in bed before you arise in the morning, or if you prefer you can do them any time during the day. You will discover that the doing of these exercises will prove most refreshing should your work be of such a nature that it demands steady use of your eyes.

Whether you decide to do them as you recline in bed, or after you arise, the same procedure must be followed. Look far to your left, and then look far to your right. Next close your eyes as tightly as possible. Repeat these movements several times, allowing a moment or two for rest between the closing of your eyes and the turning of them to the left and right.

Next, you should open your eyes and turn them in an oblique angle toward your left, and then obliquely toward your right. You may vary this exercise by rolling your eyes in a wide circle to your left, then to your right. Raise your eyes upward then downwards. Next turn your eyes from an oblique upward position at your left to an oblique downward position at your right.

When you are doing these exercises you should strike your temples rapidly with your hands. This has a most invigorating effect upon your eyes as it draws the blood to them and enables them to secure more nourishment. It is also an excellent stimulant for the nervous structure of your eyes.

After doing these exercises you should lave your eyes well with cold water. This will prove most refreshing to them, and you wil be delighted with the sparkle which will glow in your eyes after such treatment.

Of course, when you begin to do these exercises you should be very careful not to overdo them. Repeat the various eye-rollings and turnings just two or three times, and do not strike your temples too heavily. A good pat will be sufficient.

Should you do them during the day—and you will find that they are most refreshing for tired eyes—you may not always be able to lave them with water afterward. However, this part of the treatment can be taken when you are at home in the morning or evening.

Doing these exercises daily will not only refresh and strengthen your eyes, but it will remove the weary look which seems to add years to the appearance of any women, especially the one who must use her eyes a great deal in the course of her duties.

ANY kind of cake, from a simple sponge to an elaborate marble cake, can be made irresistibly delicious with an icing of FRY'S Baking Chocolate. It will gain in nourishment as well as in appetizing qualities, for FRY'S Baking Chocolate is very rich in food properties. FRY'S comes in powder form, ground very fine, so that it is most convenient, quickly prepared, and easily digested. Get a tin of FRY'S Baking Chocolate and let your family enjoy an exquisite "chocolate cake" tonight.

"Of course, remember, nothing will do but FRY'S"

125

WHAT IS YOUR CHOICE OF A GIRL?

Do you prefer the old-fashioned dame or the up-to-date girl? Do you like a daguerrotype or a snapshot edition of femininity? Would you rather be captured by a 19th century maiden of the 20th century product?

If you have any notions on the subject, and would like to hear the opinions of four young ladies on a subject of such importance, opinions derived after much burning of the midnight oil and various headaches resulting from fevered and studious application to many weighty arguments pro and con, you may have all your uncertainities banished if you attend the debate at St. Alphonsus' Lyceum on Friday evening, under the auspices of the Catholic Women's League

BAZAAR IN AID OF THE HOSPITAL

All arrangements are going forward very satisfactorily for the bazaar to be held in the Market Hall next week, from 5th to 9th December, in aid of the extension to St. Joseph's Hospital.

There will be various attractions at this affair, a country store, a fish pond for the juniors, a novelty booth, booths for all sorts of Christmas gifts, fancy work, useful articles, clothing, dolls, handkerchiefs, and aprons, and a sale of toilet articles and hospital supplies, supervised by nurses from the hospital. A lottery and the "little horses" will provide amusement, cigars, candy, and ice-cream will be sold, and there will be music in the evenings.

Hot dinner and supper will be served every day, with real home-made cooking of every kind.

On Thursday, 8th December, the candy booth will hold a "penny" day for the children, when every article will cost a penny only, including Spy aples, small ice-cream cones, peanuts and sweetmeats. The booth will have a Christmas tree, with Santa Claus in attendance.

Ladies of the three city parishes, with members from the surrounding districts, are doing their utmost to make the affair a success in every way.

RUMMAGE SALE

The A.Y.P.A. of St. John's Church is holding a rummage sale on Thursday next, December 8th, for the purpose of wiping off the indebtness on their piano. Any donations for this sale would be gratefully received by Miss Jean Horsefield, president of the society.

Nervous Trouble

Nervous troubles are, without a doubt, the most discouraging form of sickness to the sufferer. You are tired and ill but cannot say what is wrong, no pain except frequent headaches, you are fretful, cross and irritable without a cause, no ambition or desire to continue your daily routine, you feel a picking or itching of the limbs or body and feel that some terrible calamity is about to overcome you, cannot enter into your former pleasures and prefer solitude to the company of your friends. In such cases the whole nervous system is deranged and requires the most careful attention. Take one of Dr. Henderson's Herb Tablets every night or every second night and if there is any tendency to Stomach trouble take one Special Stomach Tablet three times a day before meals.

For sale at Warne's Drug Store, 25c, 50c and $1.00 per box.
The Henderson Herb Co., Toronto.

ACTIVITIES OF WOMEN.

Of the total female population in Belgium, the majority belong to the Roman Catholic Church.

According to the 1920 census figures, there are more than 51,000,000 females in the United States.

Miss Frances Stevenson, private secretary to David Lloyd-George, the British Premier, is considered one of the brainest women in England.

In three states — Massachusetts, Rhode Island, and New York, and in the district of Columbia — the white females outnumbered the white males in 1920.

Princess Kawananakoa, a lineal descendant of Queen Liliuokalani, of Hawaii, is now in the United States, where she will complete her education in one of the California universities.

Sound Natural Sleep is assured by taking "Ovaltine" before retiring

A good night's rest is often unobtainable after a day of worry, excitement or over-work. The nerves have become worn and strained and the brain continues active at a time when it should be soothed and quiet.

A cup of "Ovaltine" promotes restful sleep by soothing and restoring the worn nerves. It causes no digestive activity.

OVALTINE
TONIC FOOD BEVERAGE

"Ovaltine" is concentrated nourishment extracted from ripe barley malt, creamy milk, fresh eggs and is flavoured with cocoa. It is prepared without any trouble and makes a delicious beverage.

Now at all Canadian druggists 50c, 85c, and $1.50

A trial sample sent on receipt of five cents to cover cost of packing and postage.

BRITISH—and used throughout the Empire.

A. WANDER LIMITED, (Canadian Office)
27 Front St. E., Toronto

C3

Shopping Hints For The Christmas Season

Gifts that add to housekeeping joys are always welcome. A handy apron is made from white pebbled oilcloth, 65 by 18½ inches. The neck is cut 36 inches from one end and graded down each side until the back strips, scalloped and crossed under belt, measure 6½ inches at ends. It may be decorated with a tiny spray of flowers in oil paints.

Wrapping paper and string find a convenient resting-place in the bag which requires 1 1-2 yards of 34-inch cretonne. Fold lengthwise and cut to shape 8 inches from each side of the bottom centre. Sew up sides, and add for string an 8 by 10 inch piece.

A dull white pebbled oilcloth bathroom shoe bag, with cleaning outfit, needs a foundation 19 by 12 1-2 ins.; a piece for upper pockets 25 by 7 inches, and one for the lower 25 by 4 1-2 inches. Coloured enamel paint makes three-quarter inch bands and tape the bindings. Box pleat strips to form pockets of equal size and stitch the upper set two inches below the lower.

An ordinary butter tub may be converted into a dainty darning box. Pieces of cardboard are cut to fit the bottom, sides, and inside of lid respectively, covered with cretonne, and then fastened in with brass tacks. Brass cup hooks inside hold darner and needle book, while a small pincushion is in lid. Cretonne is between the hoops on the outside, and on top is a cretonne-covered circular piece of cardboard, 3 inches smaller than the top.

Dainty remembrances for the guest room make acceptable Christmas gifts. A captivating accessory is a peach-coloured box, in which a block of powder is fastened, made from a neatly fashioned wire frame, 3 1-2 inches by 1 inch, covered with shirred silk, and topped with wool-centred futuristic roses in blue and green and yellow.

With embroidery hoops, some ribbons and glass-headed tacks for the feet, one can easily make a pretty pin tray, and a tiny dolly with many-ruffled chiffon skirts conceals the tiniest of vanity cases, with powder and puff.

For the chilly nights, when you can't keep warm, no matter how many covers are added, you need this glorified sleeping-bag, with a pocket for the feet: A piece of eider-down, 98 inches by 40 inches, is lined with the same material or with silk, and turned up 27 inches at the bottom.

A handy oval sewing box, 6 inches by 4 inches, is fashioned from navy silk, with a convenient compartment at each end, and a full equipment of threads. The pastel pink and lavender flowers with which you ornament the top have soft wool centres.

An empty oval powder box is padded on top, covered with Dresden silk and striped with black velvet ribbon to make an effective pin cushion. Another cushion has a tin box for foundation. Rose satin and silver lace are used to cover it, with a finishing touch of tiny ruffles of rose ribbon.

ABOUT A DOG

They were two little things, a small miniature man and woman, about three feet high or thereabouts and they were taking the air. Accompanying them was their dog, a hairy and ferocious-looking Airedale led docilely at the end of a long leash. They clung to his bushy side, and ordered him sharply back when he loitered by the way. All was peace.

And then their enemy appeared, a tiny tormentor in the shape of a cranky Pom, which darted out from the shelter of a verandah, to snap and bark at their heels. The little things were rigid with fright. They clung convulsively to one another, and big tears of terror rolled down their cheeks. They were helpless.

Finally some one came and took the Pom in, and the children were saved from their terrible enemy. With their massive companion, they proceeded down the street.

HOLD MUSICALE

On the 16th of December, the Y.W.C.A. intends to hold its December musicale, in the form of an entire evening devoted to Christmas music, with a proposed contest among the girls in carol singing.

Community singing, which might be taken up on a much larger scale in Peterboro without injuring anyone very much, is practised in a miniature fashion at the Y.W.C.A. on Sunday evenings, where young men and women are gathering in increasig numbers after church for sing-songs, which are conducted quite happily and harmoniously, with a pleasant cup of tea to finish of the evening.

EACH IN HIS OWN TONGUE.

A haze on the fair horizon,
The infinite, tender sky,
The ripe, rich tint of the cornfields,
And the wild geese sailing high;
And all over upland and lowland
The sign of the goldenrod;
Some of us call it Autumn,
And others call it God.
—W. H. Carruth.

"Across the margent of the world I sped,
And troubled the gold gateways of the stars,
Smiting for shelter on their bars,
Fretted to dulcet jars and silvern chatter the pale ports of moon . . . .
Still, with unhurrying chase and unperturbed pace, came on the following feet . . . . .
—Francis Thompson

Everybody Praises

Beecham's Pills after a fair trial. Those praise loudest who have used them longest. The great merit of Beecham's Pills has been proved all over the world.

There is nothing but praise everywhere for

BEECHAM'S PILLS

Sold everywhere in Canada. In boxes, 25c., 50c.

GOOD MINCEMEAT.

A mincemeat that is good and will keep calls for five cups chopped cooked lean beef, two and a half cups finely minced suet, seven and a half cups finely chopped tart apples, three cups of cider, one-half cup vinegar, one cup molasses, five cups brown sugar, three-fourths of a pound of citron, chopped, two and a half cups seeded raisins, one and a half cups seedless raisins, juice of two lemons and two oranges each, one tablespoon ground mace, two tablespoons each cinnamon, cloves and allspice, two nutmegs grated, one teaspoon almond extract, three cups liquor in which meat was cooked and one and a half cups fruit juice, juice left from spiced fruits if possible. Add two tablespoons rosewater. Let this mixture simmer slowly one and a half hours, then add the grated rind from one orange and one lemon. Seal in hot sterilized jars for keeping.

HUSBAND'S STORY WILL AMAZE PETERBOROUGH

He says "Adler-i-ka helped my wife for gas on the stomach and sour stomach in TWENTY MINUTES. It works beyond greatest expectations." Adler-i-ka acts on BOTH upper and lower bowel, removing foul matter which poisoned stomach. Brings out all gasses and sour decaying food. EXCELLENT for chronic constipation. Guards against appendicitis. Adler-i-ka removes matter you never thought was in your system and which may have been poisoning you for months. McDermid and Jury and E. L. Payne, druggists.

RETURN OPERA SCORES TO MRS. F. R. YOKOME

Some time prior to the death of the late Mr. F. R. Yokome, editor of The Examiner some person borrowed from him the scores of the famous operas "Bohemian Girl" and "Ill Trovatore," and have not yet returned them. Apart from their intrinsic value, these operatic works are prized for their sentimental associations during the deceased gentleman's life time, and Mrs. Yokome would appreciate their return as early as convenient to her address 500 Gilmour Street.

ANY PAIN OF THE BODY

Headache, Neuralgia, Rheumatic, Backache Sciatic and Ovarian Pains. One or two DR. MILES' ANTI-PAIN PILLS—and the pain is gone. Guaranteed Safe and Sure. Price 30c. Sold in Peterboro by McDermid & Jury, George street; and E. L. Payne, George street.

"SEARCH ME, O GOD, AND KNOW MY HEART."

A myriad worlds encompass ours,
A myriad souls our souls enclose,
And each, its sins and woes and powers,
The Lord, He sees, the Lord, He knows;
And, from the infinite knowledge, flowers
The infinite pity's fadeless rose.

BABY CUSTOMS

(By Everett Spring.)

Salted and buttered babies are just as much matter of fact as is the sterilised, hygienic baby of civilisation, and it is doubtful—could the little mites of all creeds express an opinion on their treatment when they enter the world—which custom would receive the most compliments.

When a baby is born in Guinea, all sorts of funny things happen to it. Its mother buries it in the sand up to its waist so it cannot get into mischief, and this is the only cradle it knows anything about.

The little Lapp infant is cradled in a shoe, its mother's. This is a big affair, covered with skin and stuffed with soft moss. This can be hung on a tree or covered up with snow while mamma goes to church or to any place where babies are not invited.

The baby of India rides in a basket which hangs from its mother's head, or from her hip in a hammock. In some parts the baby's nose is adorned with a nose-ring, and in others its face is wrapped in a veil like its mother's.

The Chinese baby is tied to the back of an older child.

The Mongolian infants travel about in bags slung on a camel's back.

In some parts of Europe and of Asia there is a peculiar custom of salting new-born babies. When a baby is born among the Armenians of Russia, the nurse takes the infant and covers the entire skin with very fine salt. This salt is left on the baby for three hours or more, and then the child is washed with warm water.

In Asia Minor there is a tribe of people living in the mountains who are even worse than this. They salt their new-born babies and leave the salt on them for twenty-four hours.

The modern Greeks sprinkle salt on their babies.

This practice of salting babies is an ancient custom. It had its rise in superstition, of course. The mothers think that salting their children ensures their health and strength, and that it will keep evil spirits away from them. Even in some parts of Germany salt is still used on the child at birth.

In some countries the mothers lay their babies where a stream of water falls on their heads. This is to make them tough, which it does unless the babies die as a result of the treatment. Another mother covers her baby's head with paste, while the Tartar baby is covered with butter.

The worst fate of all falls to the lot of the newly-born children in Bulgaria. Their mothers put a hot omelette on the little one's heads, to make them solid and protect them from sunstroke.—The Presbyter.

The wisest economic teacher that has ever lived was Jesus. The soundest economic rule of conduct ever formulated in the Golden Rule. When capital and labour agree to live on the terms laid down by Jesus, the world will be a comfortable world for everybody.

CUTICURA HEALS PIMPLES

In terrible rash on face which made skin sore and inflamed. Irritated face by scratching and was disfigured. Could not sleep well and made feel unpleasant. Trouble lasted 3 months before used Cuticura and after using 2 cakes of Soap and 1 box of Ointment was completely healed.

From signed statement of Miss Gladys Neabel, R.R.3, Brussels, Ont.

Cuticura Soap, Ointment and Talcum promote and maintain skin purity, skin comfort and skin health often when all else fails.

Soap 25c. Ointment 25 and 50c. Sold throughout the Dominion. Canadian Depot: Lymans, Limited, St. Paul St., Montreal.
Cuticura Soap shaves without mug.

MONCUR'S
DOUBLE-STRENGTH
Lung Syrup
IS A REMARKABLE REMEDY
For Obstinate and Racking Coughs, Colds, Congested Lungs, Bronchitis.
People Who Have Used This Remedy Do Not Believe There Is a Better.
PRICE : 35c, 65c and $1.25
MONCUR DRUG STORE 407 George Street
LOWEST PRICES ON PATENT MEDICINES

HINTS FOR THE CHRISTMAS SEASON

A Sewing Basket.

One of the daintiest and most practical Christmas gifts I have ever received is my sweet-grass sewing basket. The basket is a flat, round, covered one, with a diameter of about nine inches. The friend who gave it to me purchased eight spools of thread, both cotton and silk, of varied colors such as a housewife is using every day. Through each spool of thread she ran a piece of baby ribbon, and attached the spools to the inside of the basket by running the ends of the baby ribbon through the spaces between the reeds to the outside of the basket, then tying with a small bow. Since the basket became mine, I have had to replace the spools several times, but it is untold comfort to me to know that my sewing basket is always in order and that I can always find a certain kind of thread when I wish it. The tape-measure, scissors and other sewing accessories can be placed in the bottom of the basket. If you are at a loss for a suitable gift, perhaps this will be a suggestion.—Mrs. P. R. A., N.Y.

For the Christmas Plants.

At Christmas time, more than at any other, there are many who receive beautiful flowering and foliage plants as expressions of Christmas cheer, and undoubtedly there are many, like myself, in city apartments, who find that after a few days the plants wilt and droop, losing all their freshness and beauty. This is particularly true of ferns. At first I attributed this condition to too much heat, but I discovered my mistake. The air was not so much too warm, as excessively dry. I remedied the condition by creating a moist atmosphere in the following way: For each plant I secured a cheap, medium-sized sponge, saturated it thoroughly with water, and placed it as nearly in the centre of the plant as possible. I find now that the newer leaves of my plants are green, and I always keep the wet sponge in the plant.—Mrs. J. R. H., Md.

An Easy Way to Send Xmas Bundles.

In many families there are brothers, sisters, or other relatives far away, to whom the Christmas cheer must be sent in package form. During the war, in sending parcels to soldier boys abroad, I found it best to wrap the parcel in heavy muslin instead of paper. The address was easily printed on in ink, and the stamps were made to stick with a little extra mucilage. Why not try this same method when sending your Christmas bundles? Wrapping paper is rather brittle nowadays, and there is danger of the parcels being opened in the rush of Christmas mail.—Mrs. R. S. F., Conn.

For the Christmas Tree.

I am a mother and am not ashamed to say that I enjoy the fun of decorating the Christmas tree just as much as the kiddies enjoy it. Each year I try to think up some new decorations for the tree. Did you ever hang animal crackers on your Christmas tree? Nothing pleases my youngsters more. I find that the pastry tube and bag used with boiled icing will add much to the appearance of the animal crackers and gives them a real Christmas dress. The icing may be colored red, green or brown, as desired. In icing the crackers to hang on the tree, cut pieces of red baby ribbon five inches long. Loop these, and place the ribbon on the crackers in such a way that the icing covers the ends, thus forming a loop, so that the rabbit or dog may hang to the best advantage on the branches of the tree.—Mrs. L. R. A., Ore.

Crochet Napkin Rings.

I had been embroidering napkin rings for small Christmas gifts, and in experimenting with a new idea, I crocheted a band of filet insertion about two inches wide and six inches long and joined the ends. Then I starched it stiff, as I have so often seen individual crochet favors. The result was a useful and attractive napkin ring. Any simple design may be used for these. I tried several, and liked the plain ones with an initial best.—C. H. D., N.Y.

A Christmas Doll Carriage.

I was amazed at the prices asked for wicker doll carriages this being my first experience in buying toys for my young daughter. I asked if there were no doll carriages within a reasonable price, and the clerk grudgingly brought forth a little white split wicker carriage unlined and forlorn. Purchasing it, I took it home, and with thumb tacks, a bit of tape for finishing, and two discarded cretonne curtains, I made a gay vehicle, much prettier and very much less expensive than those in the shops. The small owners of the more expensive doll carriages beg to play with my daughter's, and surely that is the acid test.—Mrs. S. S., Mich.

For Making the Christmas Candies.

For most of us, the few weeks previous to Christmas day are busy with candy making. Did you ever try salting the nuts before adding them to the candy you are making? Salt adds a great deal to the flavor of the nuts, and more than that, gives a rich, indescribable flavor to the candy. Cut the nut-meats the size you wish, cover them with water, and wash thoroughly. Pour off the water, add from one-half to three-quarters of a teaspoonful of salt to each cupful of nut-meats, and mix thoroughly. If the nuts have the least bit of an "old" taste, this method of salting them will entirely remove it. I am sure that you will find this method of adding the salt to the candy most satisfactory. For cakes and breads, too, the nuts may be salted in the way way.—Miss G. G., Ill.

Card-Table Covers for Christmas.

For three tables accommodating twelve players, purchase three yards of white Indian-head and cut it into one-yard squares. Make a one-inch hem. Take eight strips of narrow white tape about fourteen inches in length for each cover. Sew these strips eight inches from each corner. These serve to tie the cover to the table. Embroider each cover with the respective Roman numerals I, II and III, in one corner, and in the opposite corner your initial or monogram. This embroidery is very attractive done in delft blue mercerized cotton. These sets launder well and make an ideal and inexpensive gift.—Miss S. J. M., Cal.

Affording an opportunity for gay holiday coloring, easy to develop in both decorations and amusements, and suitable for a luncheon, tea, dinner party or evening entertainment during any of the midwinter months, is the idea of a Poinsettia Party.

Invitations.

With each note of invitation enclose part of a stemless poinsettia prepared in this way: Cut poinsettias from red crepe paper in a convenient size for half of one flower to fit in each envelope. Paste the poinsettias on white note-paper and cut out around the petals, then cut each poinsettia half in two, in an uneven line. On the note-paper side of each piece of poinsettia write the following verse:

This gay red flower cut in two
Will bring your partner straight to you.
If in your search you do not cease
Until you find the other piece.

After all the guests arrive, explain that they are to match their pieces of poinsettia to find partners for the Poinsettia Contest.

Poinsettia Contest.

Make a slip of paper for each couple with the following story written or typed, the words in parentheses to be left blank in the story, and to be filled in with floral names. Award a prize of a jar of poinsettias to the couple who succeeds in filling in the most blanks correctly in a given amount of time:

"It was Christmas day, and Miss Poinsettia and her fiance (Sweet William) were not happy. Her mother was determined that she should not wed a poor man, but should (marigold), while his mother did not like Miss Poinsettia's flaming gown, preferred the color brown, and wanted him to wed (Brown-Eyed Susan). But he declared Poinsettia loved only him and (aster) to marry him in spite of all because he would always sew on his own (batchelor's buttons) unless she would consent. Said he, 'I will never cease to im(petunia), for no other girl is even worthy to tie on your little (lady's slipper). At last when their parents found them under the (mistletoe) with their (tulips) together, they (rose) to the occasion and the nuptials were celebrated on Christmas afternoon, with the smart young curate called (Jack in the Pulpit) to perform the ceremony. The bride wore a veil of (queen's lace), and her gown was in the (pink) of perfection. The guests arrived in (phlox) and through the years the memory of that Christmas wedding was kept (evergreen) in their affections."

Miscellaneous Suggestions on Refreshments.

Poinsettia Sandwiches—Pimiento sandwiches cut in the shape of poinsettias.

Poinsettia Salad—Lettuce leaves with poinsettia petals cut from pimientos laid on them, with an olive for the centre.

Poinsettia Cakes—Sponge cake or layer cake with white icing and on top a poinsettia made of red icing. Cookies cut in poinsettia shape and covered with red icing.

Decorations.

A large poinsettia of red crepe paper may be laid flat in the centre of the table, with a jar of poinsettias in the middle of it and a candlestick with a red candle at the point of each petal. This decoration may be used if the guests are seated at the table, or if the refreshments are served buffet fashion.

Poinsettia place-cards may be made in this way to stand by each guest's plate: cut small poinsettias from note-paper, paste over them red crepe paper, attach to one end of a wire covered with black crepe paper, bend the wire into a short spiral with a large circle at the end so the poinsettia will stand up beside the plate with the wire circle as a base. Write the guest's name on a card and attach it with a red ribbon.

THIS WILL INTEREST STOMACH SUFFERERS

Says Indigestion comes from an Excess of Hydrochloric acid.

A well-known authority states that stomach trouble and indigestion are nearly always due to acidity—acid stomach—and not, as most folks believe, from a lack of digestive juices. He states that an excess of hydrochloric acid in the stomach retards digestion and starts food fermentation, then our meals sour like garbage in a can, forming acid fluids and gases which inflate the stomach like a toy balloon. We then get that heavy, lumpy feeling in the chest, we eructate sour food, belch gas, or have heartburn, flatulence, waterbrash, or nausea.

He tells us to lay aside all digestive aids and instead, get from any pharmacy four ounces of Jad Salts and take a tablespoonful in a glass of water before breakfast while it is effervescing, and furthermore, to continue this for one week. While relief follows the first dose, it is important it neutralize he acidity, remove the gas-making mass, start the liver, stimulate the kidneys and thus promote a free flow of pure digestive juices.

Jad Salts is inexpensive and is made from the acid of grapes and lemon juice, combined with litha and sodium phosphate. This harmless salts is used by thouand of people for stomach trouble with excellent results.

THERE IS STILL MUCH SUFFERING

SAMARA, on the Volga, Nov. 29.—(By a Staff Corresponden of The Associated Press).—The numerical and geographical extent of the great famine cannot be given. There is to-day and has been as much food available in Samara, for those who have money, as in Baku, on the Caspian Sea, 2,000 miles distant. The Russian refugees from Bolshevism in Constantinople are suffering from hunger and lack of clothes almost as much as those Russians in Poltava, and they in turn as much as those in Orenburg.

The Associated Press correspondent completed a journey from Constantinople to Moscow by way of Tiflis, Baku, Astrakhan and Samara, and everywhere found intense misery, the mot sordid of which was seen in the dreary steppe region between Tiflis (Georgia) and Baku (port of Azerbaijan on the Caspian Sea).

There revolution after revolution, for five years, has left a trail of destruction and ruined houses and wrecked railway stations which cannot be matched in Russia. Added to the lack of food, is the constant battle with malaria, cholera and typhus, and added to these is the cold against which there is little shelter or fuel.

No more pathetic sight was seen than that of the Baku central railway station, where thousands of men, women and children, going, nobody could say where, were camped on dirty sidings, for the most part dressed in rags and eating scraps of food like hunted animals.

To the north, along the Volga in Russia, the misery is often of the respectable, cleanly kind. At Czaritzyn thousands of families are living in railway cars. Others have been housed in villas and palaces.

Begging is rather the exception than the rule eevrywhere in the famine regions.

The German colonist villages and towns along the Volga are so cleanly and orderly, surrounded by such lovely luxuriance of field and forest, that it is hard to believe their people are suffering from hunger. As everywhere in Russia the churches are open, and services are held. At Volsk, when the correspondent attended vespers, he was followed out of the church by one of the priests, who begged that food come from America before his people starved.

In the worst areas there is far more hunger swelling than was seen in Vienna in the winter of 1918. This is the last stage of starvation, and when it comes neither food nor medicine will help.

The majority of such cases are to be seen in the cities, about the railway station, in the trains or about the landing stages, and on the steamers of the Volga, where hundreds of thousands of peasant wanderers are seeking to reach friends in districts where they imagine food conditions are better. The government is trying to discourage such wanderings, but they are continuing.

The distances made by peasant families are incredible. At Saratov, about the river front, may be met families from Orenburg, going towards the Ukraine, where the crops did not fail, and then families from Astrakhan going up-river to some one of the German villages such as Volsk or Baronov.

While there is perfect order in all Russia, on eevry hand the individual struggle for life, for daily food, is bitter and hard. No one thinks of anyone else. Robbery is limited, as robbers are shot when caught, but trickery in small trading is the rule. A warm place to sleep, something to eat, and clothing, are the beginning and end of daily life. Children are brushed aside, ignored or treated like little animals.

A person invited to a meal will eat twice what good manners would permit. He is laying in a stock of food, building up his body, he figures, for the winter cold. Those with money are hoarding food. In some places peasants refuse to sell bread at any price. They are afraid of the winter famine.

Four wheel brakes are a French innovation and date from February, 1910.

MURINE Night and Morning Have Clean, Healthy Eyes. If they Tire, Itch, Smart or Burn, if Sore, Irritated, Inflamed or Granulated, use Murine often. Soothes, Refreshes. Safe for Infant or Adult. At all Druggists and Opticians. Write for Free Eye Book. Murine Eye Remedy Co., Chicago

ARE INDIANS EXEMPT FROM LIQUOR ACT?

BELLEVILLE, Nov. 30.—In the prosecution of David S. Brant here, accused of having a still in his possesssion, and of Levi Clans charged with having mash on his premises, the question arises whether or not the Inland Revenue Act applies in the case of Indians residing on their reservation. Counsel for the defence Messrs. E. J. Butler, of Belleville and W. S. Harrington, of Napanee, claim that the Indians are immune of the Act's operations. The Inland Revenue Department is represented by Crown Attorney Carnew. Magistrate Bedford has enlarged the case until December 9th.

Prize Recipe Contest

Women! Send Us Your Best Recipes And Win a Handsome Cash Prize

SEVERAL years ago we held a Prize Recipe Contest and, from the thousands of recipes received, we selected the best and published a Monarch Flour Cook Book. The demand for this book has been tremendous ever since and we have, therefore, decided to hold another prize recipe contest, with the idea of publishing a New Monarch Cook Book from the choicest recipes received.

This new cook book we intend to publish next year. We are determined to make it so good that every woman will want a copy. And if large cash prizes will induce women to send us their very best recipes, the New Monarch Cook Book will be a wonderful success. Just think! $75 for one recipe.

No doubt *you* have two or three recipes that you believe are just a little better than any other you ever heard of—recipes that always bring splendid results.

Write them out and send them in to us. Before doing that, however, read right through this advertisement, so that you will know exactly what to do. In fact, you would be wise to clip this advertisement out of the paper, so that you can refer to it at any time later on.

THE PRIZES

$75.00	For the Best Recipe for Christmas Plum Pudding. (Section 1.)
$75.00	For the Best Recipe for Christmas Cake. (Section 2.)
$50.00	For the Best Recipe for Shortbread. (Section 3.)
$25.00	For the Best Recipe for Small Christmas Time Cakes. (Section 4.)
$15.00	For the 2nd Best Recipe for Small Christmas Time Cakes.
$10.00	For the 3rd Best Recipe for Small Christmas Time Cakes.
$ 1.00	For Every Recipe under the above headings accepted for and printed in the New Monarch Cook Book.

How to Qualify
(Read Carefully)

All women may enter this contest. To qualify—cut from any bag of Monarch Flour that section of the bag containing the word "Monarch" and the lion's head.

Pin or clip this piece of bag to your recipes before mailing.

With each piece of bag you may send in *one recipe under each heading* for which prizes are given. That is one recipe for Christmas pudding, one for Christmas cake, one for shortbread and one for small cakes.

You may send in further recipes provided they are accompanied by the piece of bag described.

Recipes not accompanied by this piece of Monarch flour bag will not be entered in the contest.

Send only recipes for which we offer prizes. (See Prize List.)

State the exact proportion of each ingredient. State how to mix and how to bake.

Put each recipe on a sheet of paper by itself. Write on one side of paper only and use ink. Recipes written on both sides of paper will not be entered in the contest.

On each sheet with each recipe write your name and full address.

We want your own recipes. Every contestant, therefore, must enclose in her letter a signed statement to the effect that she has not copied the recipe from any cook book and that she has tried the recipes and had excellent results.

Standard Measures

To insure fairness in judging and to increase the value of the recipes, those sending in recipes must use standard measures. For amounts of less than one pint use half pint standard measuring cup; and the tea-spoon and table-spoon of regulation size.

For amounts of one pint or over, use standard measures. Use level measures in all cases. Wherever advisable, weights may also be given.

Standards by Which Recipes Will Be Judged

Ingredients in Suitable Proportions	25 Points
Simplicity of Method (time and energy expended as compared with results)	25 Points
Simplicity and clearness of explanation of method	25 Points
Economy of Ingredients as compared with result	25 Points
Total	100 Points

Make sure, therefore, that you have these points well covered before sending your recipes.

The Judges

The judges of this contest are well-known Domestic Science experts, and their decisions must, in all cases, be accepted as absolutely final.

Every entry will be given careful and fair consideration by these judges.

Recipe Book Free to All Entrants

Every woman sending recipes to this contest will receive, free of charge, one of the new Monarch Cook Books.

Women who do not win a prize will find this book ample compensation for the trouble and time they took writing out their recipes.

Think of the honor of winning one of the prizes in this big contest! And the prizes are well worth while, as you can see.

Remember there will be hundreds and hundreds of other women entering their recipes, but if your recipes are really good ones — ones that give palatable, wholesome and economical results — then, by all means, enter this contest, because you have an excellent chance of winning a fine cash prize.

Address your entries to:—

Prize Contest Department
Maple Leaf Milling Co., Limited
Dominion Bank Bldg., King and Yonge Sts.
Toronto, Ontario

A Wonderful Flour

Monarch imparts a most delightfully wholesome flavor to plum puddings, Christmas cakes and all manner of cakes and pastry. You must try it yourself to realize its possibilities. Enter this contest; make the acquaintance of a truly marvelous flour and compete for a worth-while cash prize.

51

MONARCH FLOUR

~ Makes Delicious Pastry

Frocks

To be Worn After Sundown

Selection of gowns for society functions here, is an assurance that your appearance will be all that the heart of a woman can desire. Here are gowns of originality. Fashioned and draped in numerous becoming ways with metal brocades and glittering ornaments. Every model interprets through its alluring fashion features, some particular style which is delightfully distinctive. And with all their startling beauty--- prices are very moderate.

RICHARD HALL & SON LTD

HISTORIC ELECTION INCIDENTS

(Halifax Two Seats)

HALIFAX, N.S., Nov. 30.—Of nine prime ministers of Canada, three—Sir John Thompson, Sir Charles Tupper and Sir Robert Borden, have lived a considerable portion of their working lives in Halifax, and of eight leaders of the Dominion Opposition, two have residences in Halifax, while D. D. MacKenzie was a political graduate of the House of Assembly at Halifax.

Joint debates between party leaders and local candidates were long features of elections in Nova Scotia. One such memorable debate took place between Sir Charles Tupper and Hon. A. G. Jones in the drill hall here. Sir Charles and Hon. Mr. Jones, who later became Lieutenant-Governor of Nova Scotia, belabored one another with such right good will and aroused their partisans to such a pitch of excitement that they joined the argument with wild cheers, and also with rock maple chairs. When the tumult subsided the drill hall looked like it had been wrecked by a healthy tornado, and the doctors had a busy time that night, including Doctor Tupper.

In the first Dominion Election of 1867, Halifax a double constituency, elected A. G. Jones and P. Powers, Liberals, and supporters of Joseph Howe who opposed the Confederation terms known as the Quebec Scheme. In this election Nova Scotia's two representatives in the Federal Cabinet, Hon. A. G. Archibald of Truro, Secretary of State for the provinces and Hon. Edward Kenny, of Halifax, Receiver General, were defeated. Sir Charles Tupper, Amherst, was the only Conservative returned. In 1872 Halifax elected W. J. Almon and S. Tobin, both Conservatives.

In the election of 1874 Mr. Jones and Mr. Powers were again elected, and in 1878 Mr. Jones became Minister of Militia and Defence in the MacKenzie government. In 1878 W. H. Richey and M. B. Daly, Conservatives, were elected, and they were again returned in 1882. Hon. A. G. Jones, Liberal, and T. E. Kenny, Conservative, split the constituency in 1887 and in 1891 Mr. Kenny was again returned with J. F. Stairs, Conservative, as his colleague. In 1896 Robert L. Borden, Conservative, was elected, the other successful candidate being B. Russell, Liberal, now Judge of the Supreme Court of Nova Scotia. In 1900 Borden again split the constituency with W. Roche, Liberal, and in 1904 Roche and M. Carney, also Liberal were returned Borden, then leader of the Oppositon obtaining in February of the following year a seat in Carleston, Ont. In 1908 Halifax again elected Borden, with A. B. Crosby, Conservative, as his colleague. In the reciprocity election of 1911, Halifax showed a certain impartiality to the issue, electing Borden, Conservative, and A. K. McLean, Liberal.

Owing to the explosion on Dec. 6, 1917, which wrecked a portion of Halifax, polling in the general elections was a compromise by which Hon. A. K. McLean, Minister without portfolio in the Union Government, and a Liberal Unionist, was elected by acclamation, along with P. F. Martin, Conservative Unionist.

In the present election Hon. A. K. McLean and Edward Blackadder, physician, are the Liberal candidates and Hector McInnes, lawyer, and J. W. Doyle, business man, formerly of Cape Breton, are Government candidates. Labor also has two candidates. A. C. Hawkins, physician, and J. S. Wallace, manager of advertising agency.

Cape Breton North and Victoria

NORTH SYDNEY, N.S., Nov. 29.—A famous by-election was fought in Cape Breton North in February, 1896, when Sir Charles Tupper who had returned from England where he was High Commissioner to re-enter Canadian politics, was opposed by G. H. Murray who had been an unsuccessful candidate (Liberal) in the two previous general elections. Sir Charles won by a majority of 780. In the same year Sir Charles became premier of Canada, while Mr. Murray succeeded Hon. W. S. Fielding as premier of Nova Scotia a position he has held ever since.

The Federal constituency of Cape Breton North and Victoria was created in 1903, and in the general elections of the following year D. D. McKenzie, Liberal, was elected by a majority of sixty-four. Mr. McKenzie went on the Bench in 1906 and in the by-election Alex C. Ross, Liberal, was elected. In the general election of 1908 Mr. McKenzie having resigned his judge-ship, was again elected by seventeen votes. In 1911 and 1917 Mr. McKenzie again carried the constituency by a large majority.

In 1919 after the death of Sir Wilfred Laurier, Mr. McKenzie was elected House Leader of the Opposition, which position he held until Hon. W. L. McKenzie King was elected leader by the Liberal Convention of 1919 and found a seat in Prince, P.E.I.

Before the Representation Act of 1903 Cape Breton and Victoria were two separate counties, returning two members and one respectively. The electoral records of the former constituencies suggest the composition of the population. In the first Federal Election 1967, J. McKeagney Liberal, was elected by acclamation. In 1872 N. L. McKay, Liberal, and Wm. McDonald, Conservative, were elected; in 1874 they were again returned. Wm. McDonald, C. and M. Dodd, C. in 1882, D. McKeen, C. and H. F. McDougall, C. won the elections of 1887 and 1891.

In the general election of 1896 Sir Charles Tupper and H. F. McDougall carried the country by big majorities. In 1900 Alex Johnston, later Deputy Minister of Marine and Dr. A. S. Kendall carried Cape Breton for the Liberals.

In Victoria County Wm. Ross, L. was elected by acclamation in 1867, 1872 and 1874; D. McDonald, L. in 1873; C. Campbell, C. in 1882; J. A. McDonald, C. in 1887 and 1891; J. L. Bethune, C. in 1896 and Wm. Ross, L. in 1900. In the present election Mr. McKenzie is again a Liberal candidate and is being opposed by a fellow clansmen, M. E. McKenzie, a Farmer-Labor man.

Ontario

The city of London has always taken its politics seriously with the result that some of the notorious battles in the history of Dominion politics have been fought there. Two outstanding contests were the by-election of February 1892 and the general election of 1896. C. S. Hyman was elected over Sir John Carling in 1891 but his election was protested and he was unseated. When the by-election came on in 1892, 237 names on the voter's list were protested by the Liberals and the question of the validity of this protest was carried through several courts. During the campaign which divided London into two hostile camps charges and counter-charges of boodling were made and the meetings were marked by unusual heat. After the polls closed the Carling followers claimed victory by nine votes without the protested votes and there followed a demonstration which will always remain honorable in the history of the riding. Next day the Liberals claimed victory for Hyman by 16 votes and they forthwith organized a celebration which lasted until well into Sunday morning. Several persons were injured by exploding fireworks and flying stones and three were carried to the hospital. The courts eventually awarded the bulk of the protested votes to Carling and also the seat.

When Sir John Carling retired the Conservatives brought out Major Thomas Beattie in 1896 to oppose Mr. Hyman. Beattie got a majority of 41 votes but the Liberals protested the election and laid 2075 charges of wrong-doing against John Carling and his friends. After a trial lasting 23 days, the longest on record in an election court, in which the most eminent counsel appeared on both sides, the protest was dismissed with costs and Beattie retained his seat.

Carleton

Only five Federal ridings dating from Confederation have refused to change their politics down to the present. Carleton, South Simcoe and South Lanark, now Lanark have always voted Conservative while Lotbiniere and St. Johns-Iberville in Quebec have never elected any but Liberal candidates. North Oxford might properly be put in the confirmed Liberal column as none but a Liberal has ever been elected in that riding though E. W. Nesbitt a liberal varied the traditional stripe slightly by standing as a supporter of the Union government in 1917.

Carleton's friendliness for the Conservative cause induced Sir John A. McDonald to seek endorsement there when as leader of the government in 1882 he decided not to risk his fortunes in Kingston where he had been defeated n the previous election. It was to Carleton 22 years later another Conservative leader, R. L. Borden went for comfort and a seat after he was defeated in his old constituency of Halifax in the election of 1904. Sir John, in the election of 1887 stood for both Carleton and Kingston and Mr. Borden adopted the idea and stood for both Carleton and Halifax in 1908. Both leaders were elected in both ridings in those elections and both returned to their first loves, Kingston and Halifax leaving Carleton free to indulge local aspirations in the by-elections.

Haldimand.

In the five years, 1886-91 there were six Federal elections in the riding of Halimand which probably stands as a Canadian record. The first five were noteworthy as marking the struggle between C. W. Colter, Liberal and Dr. W. H. Montague, Conservative which for tenacity and bitterness had not perhaps been equalled elsewhere in Canada. Colter, a young lawyer from St. John N. B. the constituency in a by-election in 1886 and in the general election of 1887 he defeated Mr. Montague by a majority of 1. A recount was demanded and the decision was given in favor of the Conservative. The Liberals were not ready to throw up their hands. They laid charges against Montague and his friends of wrong-doing in connection with the election and following an investigation the Doctor was unseated and a new election was ordered. This time Montague won by 17 votes but the Liberals again protested the election and after a famous fight through the courts which lasted more than a year the Conservative again lost the seat. It was in January 1889 that the next by-election was held and in this contest Colter was victorious by 46 votes. Charges of boodling and personation were again lodged, this time by the Conservatives and the battle in courts was renewed resulting finally in Colter losing his seat Colter met his Waterloo in the next by-election held on February 20, 1890 when Dr. Montague won the seat by 227 votes. Montague was re-elected in the general elections of 1891 and 1896 and became a member of the Bowell and Tupper cabinets in succession.

An interesting fact is the reappearance of Colter, now Judge Colter, in the political arena after a lapse of 31 years. He is the Liberal candidate in the present campaign in the riding of East Elgin.

South York

The riding of South York since its organization in 1903 and prior to that date, East York since 1892 has been represented by W. F. McLean who is now father of the House of Commons in length of membership though not in years. East York was the stronghold of the Hon. Alexander McKenzie for ten years before his death in 1892 and MacLean made his first run for a Federal seat against the great Liberal in the general election of 1891, and lost by only 26 votes The by-election following MacKenzie's death took place in May 1892 and MacLean captured the nomination from a big field by adopting in his speech the practice he always followed in his newspaper writing, of getting to the point immediately, while other speakers wearied the audience with the brand of eloquence commonly known as "well-chosen remarks". Mr. MacLean with his opening sentence plunged into an exposition of National Policy which won him the nomination and the seat.

West Hastings

One of the big sensations of the 1904 election was the discovery of bogus ballot boxes in West Hastings. On the morning of the election, November 3, Conservative headquarters in Toronto received a telegram from E. Gus Porter the Conservative candidate in that riding saying that a great conspiracy to steal the election for his opponent Byron Lott had been unearthed. The scheme was found to involve the Liberal candidate and some of the election officers and a number of arrests were made. Lott fled to a safe place in the United States but in the investigation which followed disclosures were made which led to the finding of some of the fake ballot boxes. They had, it was said, been designed by Lott himself and contained a secret chamber from which the ballots, already marked for himself could be let down into the box by pulling a concealed wire.

Nine of the boxes were fished up out of Sydenham lake where they had been sunk after the exposure. The judicial investigation was held at Belleville and provided the newspapers with big headlines for several days. One Toronto paper printed 10 columns of the evidence in one issue. Lott was the only one connected with this bit of election rascality who found it advisable to clear out.

Kingston

The riding of Kingston is famed as the home of the great Conservative leader, Sir John A. MacDonald. Sir John represented the riding in the Canadian Assembly from 1844 until the union of the provinces in 1867. He was elected in the first general election after Confederation and again in the elections of 1872 and 1874. He was unseated on petiton in November, 1874, and re-elected by 17 majority in the by-election of December 1874. In the general election of 1878 Sir John was defeated in Kingston, but was immediately given a seat by acclamation in Marquette, Manitoba. After sojourning in Marquette, Victoria, B.C., Carleton and Lennox, he returned to Kingston in the general election of 1887, was elected and continued to represent Kingston until he died on June 6, 1891. Altogether counting the period before and subsequent to Confederation, Kingston was represented by Sir John A. MacDonald for 38 years.

South Lanark

Although the riding of South Lanark is now extinct it is remembered as having sent one man, J. G. Haggart to the House of Commons for 41 years without a break which at the time of Mr. Haggart's death in the summer of 1913 stood as a Canadian record. It has since been exceeded by about three months by Sir Wilfrid Laurier's representation of Quebec east which lasted from November 1877 until his death in February 1919. J. G. Haggart was first elected in the general election of 1872. He was one of the moving forces behind the construction of the Rideau canal which was considered a boon to Lanark. Mr. Haggart held a portfolio in five governments, the MacDonald, Abbott, Thompson, Bowell and Tupper administrations The riding was never represented by any but Conservatives.

North Toronto

The federal riding of North Toronto in its brief career of 18 years has been represented in the House of Commons by Sir George Foster who bears the unique distinction of having been a member of more Dominion ministeries than any other man. He joined the second MacDonald government as Minister of Marine and Fisheries in December 1885 and in 1888 was made Minister of Finance. Through the changing scenes that marked the period between the passing of Sir John A. MacDonald and the return of the Liberals to power in 1896, Sir George held the portfolio of finance under Premiers Abbott Thompson, Bowell and Tupper He was made Minister of Trade and Commerce in the Borden ministry in 1911 and held the same portfolio in the Meighen government. Sir George has also performed the duties of acting premier on several occasions. After nearly 40 years of active political life Sir George has decided to rest up by taking a seat in the Senate.

Nova Scotia.

Antigonish-Guysboro.

Antigonish-Guysboro forms the eastern extremity of the Peninsula of Nova Scotia. The northern part of the constituency, Antigonish, was the seat of Sir John Thompson, Premier of Nova Scotia 1882-1885, Minister of Justice in the MacDonald and Abbott Governments 1885-1892, and Prime Minister of Canada 1892-1894. Sir John, who entered the MacDonald Government in the same year that the then Mr. George Foster, of New Brunswick, became Minister of Marine and Fisheries, was generally regarded as the leader of the Conservative party, after the fatal illness of Sir John A. MacDonald in 1891, during Sir John Abbott's brief tenure of the Premiership, and until the time of his death, which occurred dramatically in Windsor Castle a few minutes after he had been summoned before Queen Victoria, and sworn in as Her Majesty's Privy Councillor.

(Continued on page 12.)

GRAND VOTING CONTEST IN AID ST. JOSEPH'S HOSPITAL

HAVE AN ESTIMATE WHO IS GOING TO WIN YHIS ELECTION IN WEST PETERBORO' AND WHAT MAJORITY WILL BE.

In Trebilcock Bros. window this week there will be on exhibition a remarkably life like and very valuable bust of the late Right Honorable Sir John A. Macdonald. This bust is donated in aid of St. Josephs' Hospital, and will be won by the person who names his candidate — J. H. Burnham or G. N. Gordon — and estimates most nearly the correct majority. The contest will open Tuesday morning and continue all week at Trebilcock's, and will be sealed on December 6, at 6 p.m.—at the bazaar. The ballot box will be sealed on December 6th, t 6 p.m.—election day. His Worship Mayor McIntyre and Mr. Trebilcock have kindly consented to act as returning officers.

Ballots, ten cents each, on sale at Trebilcock's all week, and at the bazaar, December 5th and 6th.

Vote early and vote often.

6d131

DODD'S KIDNEY PILLS FOR ALL KIDNEY DISEASES RHEUMATISM BRIGHT'S DISEASE BACKACHE DIABETES No. 4087 THE PROPRIETORS

Roomed Houses for Sale

On street car line, deep lots, cement cellars, 3-piece baths, modern improvements. $2,500 cash. Apply BUILDER AND CONTRACTOR

A. B. CUNNINGHAM

Builder and Contractor

331 Reid Street. 'Phone 1261w

VOCALION

Greatest of all Phonographs

Best of all Christmas Gifts

The greatest, because of its tone, rich, sparkkling and clear as the chimes on a frosty morning, mellow and deep as the song of the waves.

The greatest, because of its rare beauty of design; dignified, graceful and distinctive as hand-carved furniture.

The greatest, because it alone possesses the Graduola—that makes it an instrument to play, if you desire, as well as to hear.

And the best of all Christmas Gifts, because it opens to you the whole world of music—plays all records without extra attachments—and gives a lifetime of enjoyment.

Vocalions with Graduola are priced from $160. Art Models from $355. Convenient monthly terms.

WHITEHOUSE & SON'S

New Music Showrooms

118 Hunter Street. EXPERT TUNING AND REPAIRING

It's a Marvel!

THE

Pipeless Furnace

If you have to install a Furnace this season, ask us for the names of a dozen Peterborough Householders who are delighted with this wonderful Pipeless Heater.

Ask us all the questions you like. Full particulars with pleasure.

ARCHIBALD & RICHMOND

Sanitary Plumbers and Heatere

389 Water St. Phone 1149J

Smoke

T&B

A rich Virginia blend —cool smoking

COAL AND WOOD

COAL IN ALL SIZES AT LOWEST PRICES.

Mixed Slabs, long	$10.00
Mixed Wood	$10.00
Hardwood	$12.00
Choice Hardwood	$14.00
Hemlock Slabs	$7.00

(Cutting and splitting extra)

PETERBOROUGH FUEL & TRANSFER CO.

134 Aylmer St. Phones 27[illegible]-352

Announcement

ON AND AFTER

Monday, Dec. 12th, 1921

The 8% Cumulative Preferred Shares of

RED ARROW TIRES, Ltd.

Will be sold at a Price of $110 per Share (par value $100). There will continue to be given with each Share of Preferred 10 Shares of Common Stock as well as the discount privileges embodied in the RED ARROW MERCHANDISING PLAN.

Peterboro Securities Co.

This Advertisement is Published as a matter of record.

STORE OPENS - - 9 A.M.
STORE CLOSES - - 5.30 P.M.

The CRESSMAN Co. Limited

A 50c Mid-Day Lunch Served in Tea-Room, 11.30 a.m. to 2 p.m.

Earliest Buying Makes Happiest Giving

Christmas is always a joytime, except to those who procrastinate, and have all their gifts to buy when the whole world gets into a hectic rush to do in the last minute the selecting that might be so easily and pleasantly done a couple of weeks ahead.

What a treasure house this store is to-day! How full of new and beautiful things and useful and comfort-giving things.

How cheerful and comfortable it is before the holiday rush begins. The stocks are so complete; the service is so gratifying; there is no elbowing and pushing. Customers are not worried and salespeople are not tired out.

The Cressman Co. Ltd.

The Best Gifts Are Those That Endure

Let It Be Furniture!

With the advent of colder weather, the centre of interest for the family has been transferred to the home, and a fresh new note in furnishings here and there does much toward making it the nicest place in the world for friends to gather.

Home gifts of enduring worth are available in the Furniture Section at prices specially pleasing for holiday selection.

Reed Living Room Set

This set sells for $57. We consider this a very low price. The set comprises settee, arm rocker and arm chair. Made of full reed and the seats and backs are upholstered with a serviceable and prettily patterned chintz.

Reed Rockers and Chairs

Several of these rockers and chairs of the finest quality reed. Very substantially constructed. More to them than good looks, however, they are comfortable. Some upholstered in maroon colored damask and others in fine tapestry. Priced at $32.50 and $35 each.

Medicine Cabinets

Three sizes and all have bevelled British plate mirrors and plate shelves. Priced at $7.50, $11.75 and $13.

Cedar Chests

A cedar chest would be an unusual gift but an acceptable one. Scientists say moths cannot live in a cedar chest. They should know, for they have investigated. Better still, people who have had one for years and have learned by experience, say, "Moths never bother garments in a cedar chest." We have three sizes in Colonial design. Priced at $24, $27.25 and $32.50.

Smoking Stands for the Table

They are round and prettily turned. Obtainable in walnut, oak or mahogany. Have a glass tray for ashes, rest for cigarettes or cigars and match-box holder. The bottoms are covered with felt. Priced at $3.25.

Smoking Stands

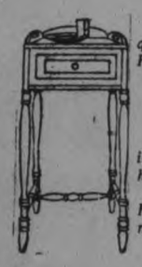

These are priced from $12 to $20, and come in solid quartered oak. Equipped with a tobacco jar and tray. Have roomy cupboard space.

Smoking Cabinets

They are about thirty inches high, and can be had in fumed oak, walnut or mahogany. Fitted with a large heavy glass tray. Priced at $4.50.

Another comes at $8.75, and is heavily constructed. Has a brass bridge across the glass tray on which is a match-box holder. This bridge also serves as a handle.

Serving Trays

A particularly fine range of these this season. Choice of square, oblong or oval shapes, in oak, walnut or mahogany. Well finished, good looking trays, with glass tops. Priced from $3.25 to $5.75.

A Great Display of Pedestals

An unusually large assortment of pedestals in golden and fumed oak and mahogany. Many graceful turnings are displayed—some round, some four sides, some six-sided and others in the twisted Jacobean shape. The 30 and 34-inch heights are priced from $8.50 to $10.25. The 18-inch ones are $2.50, $6 and $6.50.

Novelty Curates

They are for serving, and take the place of a dinner waggon. Gracefully made and have four plate-shaped shelves. When not in use they can be folded and placed away inconspicuously. Obtainable in walnut or English brown mahogany. Priced at $15.

Library Tables

There is wide choosing in sizes and designs. Fumed oak and walnut. Some have magazine shelves in the ends and others without. All have drawers. Priced from $17.50 to $45.

Lamps!

More Wonderful Than Alladin's

Charming Color Harmonies Through Which Filter Soft Rays of Light

There have been many stages to the evolution of the lamp. From the old smoky oil-burning kinds to beautiful silk and crepe affairs is a long jump. These we now display, we believe, represent some of the finest achievements of present-day craftsmen and women. We suspect, however, that in the finish of the stems, such as the hammered antique gold effects that our designers have borrowed something from the products of the men of old.

Floor Lamps

One decidedly French in design and color is of rose georgette. It is dome shape with a deep loose valance of the georgette from which hang tear-drop beads. Over each wire ribb is a narrow black velvet ribbon, and from the end of every second one is suspended a heavy black silk tassel. The top is finished with a wide ruffle of the crepe. The shade is priced at $60. The stem on which it is mounted sells at $27. It is antique gold and prettily turned.

A very novel design is similar in shape to an inverted paper basket. It is covered with rose georgette over silk and the upper and lower edges are finished with a five-inch band of gold lace drawn tightly. From a large rosette of taffeta hangs a double gold cord and two gold tassels. It is finished with a loose valance trimmed with tear-drop beads. The shade is priced at $47.50. The stem on which it is mounted is antique gold with the upper portion fluted and the flutings tinted with rose. It is priced at $27.

OTHERS COMMENCING AT $25

Dolly Varden Lamps

FOR THE WRITING TABLE OR BOUDOIR.

Beneath the enveloping folds of the hoop skirt of duchess silk is concealed the lamp which is mounted on a walnut stem. Dolly Varden's head and shoulders are of china. Her bodice is draped and finished with trimming just like a grown-up, and on her head is a hat of gold lace adorned with a wisp of a plum.

An assortment of colors and priced at $15.

A Chesterfield Lamp

A practical affair that stands just a foot or two above the Chesterfield and gives just enough light for reading. This one is on a pretty little walnut stem that sells at $16. The shade is priced at $36.50. It is Chinese in design and has many sides and points. Suitably covered with an Oriental silk and lined with cerise. The result is a soft, subdued, restful light. The edge is finished with blue fringe.

Boudoir Lamps

A pretty little shade in the usual round shape and appropriate size sells at $5. The edges are finished with a gold braid and little floral wreaths of silk pattern the centre all around. The lower edge is finished with tear-drop beads here and there. They are double, with georgette over habutai. Choice of rose over brown and black over cerise.

WALNUT STEMS IN A SUITABLE HEIGHT ARE $4.50.

A number of attractive yet inexpensive shades sell at $3. They have squared corners and the edges finished with chenille guimps. Double fabric—georgette over habutai. Choice of blue over cerise, gold over gold, rose over rose, and gold over black.

A Number of Table Lamps at Reduced Prices

Regular $33 for $25—handsome walnut stem and the silk shade is of blue and rose Oriental silk, finished with a deep blue fringe. Unique shape.

Regular $33.50 for $25—a metallic cloth in all-over pattern; round shade with scalloped edges with rose fringe. Walnut stem.

Regular $25 for $19.50—choice of plain rose or plain gold silk shade in round shape with straight edge and deep fringe to match. Walnut stem.

Regular $34 for $29—these have parchment shades, beautifully painted with Chinese motifs. Choice of a rose or green. Walnut stem.

Library Lamps

Regular $26 to $33 for $19.50 — mahogany stems and frames, and the frames are filled with hand-painted glass showing Dutch windmill scenes. Equipped with double socket.

Regular $21.25 for $16.50—substantially made of strong oak and the frames are filled with clouded glass. Equipped with two sockets.

Dinner Wagons

A beautiful walnut waggon, has two drop leaves and a removable glass top tray. When the leaves are up and the tray removed it also serves as a table. There is also a lined cutlery drawer and two shelves. Rubber tired artillery wheels. Priced at $55.

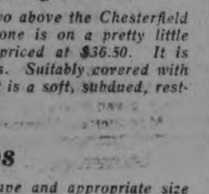

Another of walnut with a glass top, three shelves and cutlery drawer is $47. The same in quartered oak, fumed finish, is $42.50.

A rattan waggon with three shelves comes at $30.

"RALPH CONNOR" ADDRESSED BIG MEETING LAST NIGHT

MODERATOR OF PRESBYTERIAN ASSEMBLY MAKES A PLEA FOR TRUE CHRISTIAN FAITH.

In St. Paul's Presbyterian church last night, about eleven hundred persons heard Rev. C. W. Gordon, D.D., of Winnipeg, Moderator of the Presbyterian General Assembly, express the same strong convictions on Christian faith that are familiar to thousands who think of him only as Ralph Connor.

Dr. Gordon pleaded for an undying faith in Him who bore His cross and he dwelt particularly on Paul's admonition to the Corinthians in the last verse of the 15th chapter of the first epistle: Therefore, my beloved brethren, be ye steadfast, unmovable, always abounding in the work of the Lord.

The World's Ills.

The only way to cure the world's ills is by driving incurable selfishness from the hearts of Christians and sweeten their passions with the soothing truths of love found in the Gospel, Dr. Gordon declared. The world has to take to heart the great truths that Dr. Gordon said he regretted were only being taught in a fragmentary way. The issue, he said, depended on the rank and file of the church; people must recognize God as all divine. "There is nothing pure in the world to-day but God is doing it. Everything that is fine and good in men's activities is the work of God."

Return to Fundamentals.

That there must be a great movement, a great return to the fundamentals of the Gospel was hs theme. "The job of the Christian church is to change the heart of the world. It is a great task but it is the Christians' task—nothing else will do. Dwelling on the Christian formula of work and love, for happiness, he said the man who worked only for his pay envelope was a slave worker, but the man who worked for love of it or for his brother was the son of a king. We have to-day the spectacle of great nations meeting in Washington. What is it all about? They are meeting there so that the great nations of Christendom and two nations not of Christendom may work together and live together without fighting. They haven't learned our formula."

Selfishness.

Dr. Gordon struck a note of hoplessness in referring to bringing about this brotherhood of man or at least he went as far as to say it looked like a job almost beyond their powers because of the selfishness, greed and lust found, blocking every means to the happy end. An appeal from the moderator to more men in the ministry was made with deep fervor. Dr. Gordon urged parents to open the way for their sons if they could do so. Cross-bearing ministers were needed, he said, for only a cross-bearing people and a cross-bearing church could win the world to-day.

Missionary Work.

Rev. C. F. McIntosh, of Campbellford, moderator of the presbytery, presided. Rev. A. H. McConachie of Centreville, conducted the devotional exercises. An address by Rev. Duncan McLeod, lately returned from Formosa, was more optimistic of missionary work in that far-off island than it was for the absorption of Gospel truths by Canadians, unless a revival occurs. Rev. McLeod deplored the departure from Bible instruction in the homes.

The choir augmented the programme by several sacred numbers, which were thoroughly appreciated.

CROP REPORT

Following is a summary of reports made by the Agricultural Representatives to the Ontario Department of Agriculture:

The Durham Representative is of opinion that apples have been the most profitable crop in that county this year.

Hay is selling at from $17 to $30 a ton, according to location and quality. The large yield of corn for silage is modifying the cost of hay in many of the western counties.

From a load of red clover a farmer in Renfrew County threshed 430 lbs. of clean seed.

Lennox and Addington says: "Considerable peas were grown in the county last year. One farmer sold 100 bushels at $2 per bushel. These were shipped to Montreal."

Brant has the following regarding roots: "The snow found quite a few acres of roots unharvested, although the mild weather of the past few days has permitted many of the farmers to get them in. So many of them have rotted this year that it was difficult to pull them and avoid taking some of the diseased roots into the barn, and I doubt if they will keep well during the winter."

The marketing of grain is proceeding slowly. Wheat is selling at from 80c to $1 a bushel, which seems a discouraging price to growers.

Frontenac states that a good deal of surplus livestock is being unloaded by farmers, and that the general quality is poorer than usual.

While cattle are selling at from 4c to 6c a lb. in most parts of the Province under co-operative shipment, a farmer in the county of Renfrew obtained 11c a lb. for a calf weighing 180 lbs. and 7c a lb. for calves weighing around 400 lbs. each, all of good quality.

A Manitoulin farmer who recently shipped a carload of cattle mostly three-year-olds, realized only $700 for twenty-five head, being considerably less than was paid for the same animals last fall.

At auction sales in Brant good typy grade Holsteins are selling at from $50 to $100.

Milk is selling at a milk factory in Brant for only $1.70 a cwt., while farmers sending milk to Brantford are getting $2.40 a cwt.

Prices paid for butter-fat in various parts of the Province ranged during the week from 38c to 41c a lb.

Peterborough thus describes the situation in the cheese producing counties: "All the cheese factories have closed for the season, and most of the farmers are either shipping whole milk, which brings about $1.00 a can, or skimming the milk and selling the cream."

South Simcoe says: "The majority of breeders are holding their pure-bred rams over for next year's shearling trade.

Less hogs than usual are being fed, owing to the fall in price, and also because of the comparatively light yields of grain. Sales of hogs reported range from $8 to $8.50 a cwt. Little pigs are worth from $5 to $7 each in Brant, and are going at $7 a pair in Lennox and Addington.

Kenora has the following to say of an industry that has meant much to settlers in Northern Ontario: "There is very little demand or sale for pulp wood, which is now $4.40 per cord F.O.B. shipping point, as against $8 and $10 for the same quantity of wood a year ago."

Considerable fall plowing has been done in some counties during the week.

TELEGRAPHIC AND CABLE NEWS

UNITED STATES WRESTS WHEAT CHAMPIONSHIP FROM CANADA

CHICAGO, Dec 1. — (Canadian Press). The United States wrested wheat championship from Canada last night when Geo. Kraft, Bozeman, Montana, was crowned 1921 wheat king at the International Brain and Hay Show, for which $10,000 in prizes was awarded by the Chicago Board of Trade.

Kraft takes the title from J. C. Mitchell, of Dahinda, Sask., who had held it for two years.

RAISED U S AND CANADIAN BILLS PASSED IN MONTREAL

MONTREAL, Dec. 1.—(Canadian Press).—Raised United States bills in denominations of tens, twenties, fifties and hundreds, together with a number of raised Bank of Toronto and Bank of Commerce bills are at present in circulation in this city according to a warning issued by the police authorities here yesterday. Owing to the large number of people swindled the Royal Canadian Mounted Police have been assignd to the duty of rounding up those responsible.

CLAIMS GOVERNMENT MEMBER ROBBED HIM

MONTREAL, Dec. 1.—(Canadian Press).—"He hypnotized me and my family and stole $12,000 worth of goods from my store——he is a thief and I want a warrant for his arrest," a man shouted in the offices of the police court here yesterday afernoon. He mentioned the name of a man highly placed in the present Government as having wronged him, and grew very excited. Finally he was calmed down and consented to return to his home in Verdun.

SCHOONER SUNK; THE CREW IS SAFE

VANCOUVER, Dec. 1.— (Canadian Press.)— A wireless message picked up from the steamer, Kazan Maru, states that the schooner Koun Maru, bound for Japan with a cargo of salt, has foundered two hundred miles out. The crew was picked up by the Kazan Maru.

BALFOUR CAN'T COME HERE TILL PARLEY ENDS

WASHINGTON, Dec. 1.—(Canadian Press.)—Arthur Balfour, head of the British delegation, has been deluged with invitations to go to Canada, but the states he will be unable to accept until after the close of the conference.

CASE OF ALLEGED POISONING WELL HEARD

MONTMAGNY, Que. Dec. 1.—(Canadian Press).—The case of Professor Herman Walter of McGill University who charges his colleague Professor J. Eleuthere Morin also of that institution, with attempting to poison a well, was taken on delibere here yesterday before the court of sessions.

The case has been before the court since September and took an unexpected turn yesterday when counsel for the accused applied for a writ of prohibition to prevent Magistrate Corriveau from sitting on the bench to preside over proceedings.

SUDDEN DEATH OF PORT HOPE CITIZEN

PORT HOPE, Nov. 30.—While reading the paper in his home, Monday afternoon, and after being about and down town apparently in the best of health in the morning, John Rowden fell from his chair and expired almost immediately. The late Mr. Rowden was one of Port Hope's most respected citizens. His son was drowned in Rice Lake about four months ago.

VALERA SAYS IRELAND WILL STAND FIRM

ENNIS, Ireland, Dec. 1.—(Canadian Press).—Eamon De Valera yesterday delivered an address in the Town Hall here in which he declared if peace in Ireland was not brought about it would not be because "there is not the will on the part of Ireland to make it, but because those opposed to us in Ireland do not want to make peace with us".

"I may tell you", Mr. De Valera continued, "that we stand to-day, no matter what other peoples say, exactly where we stood and for the principles for which we stood four years ago. We have gone as far as we can go, consistent with those principles, for peace; we cannot, and will not go any further. If we go further it would be for us to betray those principles which have been fought for by generations of Irishmen for the past six hundred or seven hundred years."

Mr. De Valera had an enthusiastic reception. He spoke with great firmness when he declared that "all the power of the Empire cannot break the spirit of one true nation."

"We counted the cost four or five years ago", Mr. De Valera continued, "and you who have had the experience of those years assuredly will not suggest that anybody having charge of the direction of affairs or who hold the standard you entrusted to them, should for a moment give away our principles. We stand on the rock of truth and principle and will face the future with the same confidence and knowledge as we faced our work four years ago."

DISCARD GARMENTS WHEN REFUSED ADMISSION TO U.S.

VANCOUVER, Dec. 1. —(Canadian Press.)—Three men from the Doukhobor settlement near Nelson, discarded their garments in the waiting room of the C.P.R. railroad here yesterday and paced off protesting a war dance when they were refused admittance to the United States, where, it is said, they intended securing land for 130,000 intending settlers from Russia. Police arrested them for disorderly conduct.

CHILDREN LIKE TO TAKE

Its healing properties—so valuable in quickly relieving Coughs and Colds, Whooping Cough and Bronchitis—are masked and disguised by sweet, pleasant-tasting syrup.

A dose at bed-time will save the children from coughing spells during the night, as this remedy soothes the throat and loosens the phlegm.

Sold by all druggists. 28

Prepared by NATIONAL DRUG AND CHEMICAL COMPANY OF CANADA LIMITED

GORDON'S COMMITTEE ROOMS

Main Committee Room
Peter Connall's Store, George Street.
Phone 1860, Open from 9 a.m. to 10 p.m.

Ladies' Committee Rooms
Over Bonds Drug Store. Phone 1861
Open Afternoons and Evenings.

19d-132-284

EAST EMILY HAPPENINGS

EAST EMILY, December 1. — The death occurred at 8:30 p.m. last Friday of Mr. John Elliott, in his 84th year, at his residence on the 2nd line of Emily Township. Mr. Elliott was a faithful member of the Anglican church and a staunch Conservative all his life. The funeral took place from the family residence on Sunday morning at 10.30 a.m. He leaves a sorrowing wife and two daughters, Mrs. Walter Magee, and Mrs. Fred Magee, both of East Emily.

A Conservative meeting was held in the Orange Hall, Bethel, on Tuesday night, for Mr. Stinson. Mr. R. Boate acted as chairman, the speakers being Mr. Carew, Mr. Frost, Mr. Logan and Mr. Stinson.

Mr. Alvin Drain motored from Clarina to attend the Conservative meeting at Bethel.

Miss Ida Switzer was in Peterboro on Tuesday.

The Ladies' Aid Meeting was held at the home of Mrs. Harry Lowes on Wednesday, November 30.

Miss Cora Switzer spent the past week visiting friends around Springville.

Mr. and Mrs. Moses Ruth spent Wednesday visiting friends in Millbrook.

Mrs. T. Carroll was a visitor to Peterboro on Saturday.

The stork called at the home of Mr. and Mrs. Smithson Nurse on Monday and left them a baby boy.

Miss Annie Doube was in Peterboro on Saturday.

Miss Ethel Nurse has returned home after visiting with her sister in Peterboro.

Mr. Milton Sherin attended a shooting match at the Indian Village on Tuesday.

A very quiet but pretty wedding was solemnized in Christ church, Omemee, when Miss Luella McBride daughter of Mr. Thomas McBride of East Emily, became the bride of Mr. Arnot Boate, son of Mrs. Geo. Boate of Peterboro. The attendants were Miss Elva McBride, sister of the bride and Mr. Wilbert Nurse of Fowler's Corners. Mr. and Mrs. Boate will reside in East Emily. The best wishes of the people of the surrounding country go out to Mr. and Mrs. Boate in wishing them much happiness and prosperity in their future life.

SHOOTS SELF BY ACCIDENT

MONTREAL, Dec. 1.—(Canadian Press).—C. W. Meekins, 62, of Point Claire, of the Meekins' Brush Company, Craig street west, this city, accidentally shot himself dead yesterday afternoon.

While in the garret of the Craig street office it is supposed that he pulled a gun towards him while it was lying on a bench. The trigger caught in some obstruction and the subsequent discharge lodged in his breast, death being instaneous.

Store Hours—
8.30 a.m. to 5.30 p.m.

THE J.C. Turnbull CO. LTD

Store Hours—
8.30 a.m. to 5.30 p.m.

Why Not Give Her Toilet Articles?

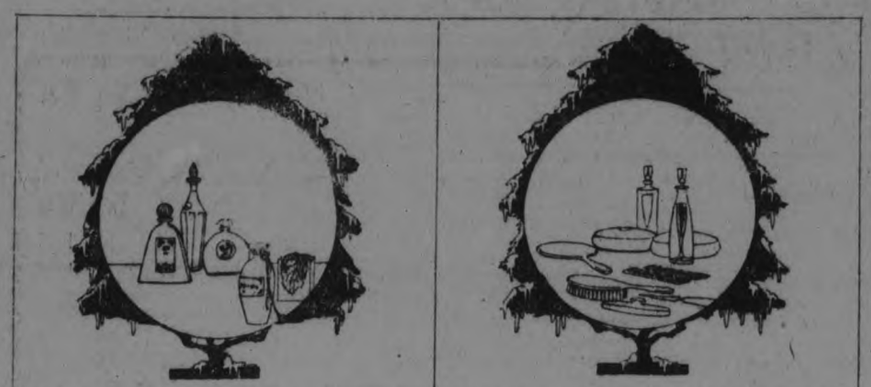

What does any girl desire more than to have a host of perfumed toilet articles, soaps, powder, face powders, face creams, night creams, rouge, toilet waters, and who knows what else, to make her toilet with. She dearly loves to dab at her shiny nose with a little ball of fluff saturated with nice smelling face powder, or to sprinkle a little perfume on the corner of her handkerchief. You all know how she does it, and how she enjoys it, so why not give her some dainty bit for her toilet? It would be appreciated. Here is a list of some of the Toilet Articles for gift-giving at our Toilet Counter, Main Floor:

Powder Puffs, Sanitary ..... **18c each**
Watkins' Mulsified Cocoanut Oil .....
Shampoo **39c**

Armand Toilet Goods.

Armand Talcum **35c**
Armand Bouquet Face Powder **50c**
Armand Arabelle Complexion Powder **75c**
Armand Cold Cream Powder **$1.00**
Armand Cold Cream Rouge **50c**

Palmolive Toilet Goods.

Palmolive Talcum, Flesh or White **25c**
Palmolive Talcum Face Powder **45c**
Palmolive Cold Cream **39c**
Palmolive Shampoo **49c**
Palmolive Shaving Cream **25c**

Pompeiian Toilet Goods

Pompeiian Talc, White or Pink **30c**
Pompeiian Face Powder **60c**
Pompeiian Day Cream **60c**
Pompeiian Night Cream **60c**
Pompeiian Massage Cream **60c**
Pompeiian Rouge, medium **60c**
Pond's Vanishing Cream **39c**
Wilson's Talcum Powder, Violet or .....
Rose ..... **3 for 25c**

Tooth Pastes.

Pepsodent Toth Paste **39c**
Pebeco Tooth Paste **39c**
Mennen's Tooth Paste ..... **2 for 25c**
Melba Astringent—a skin beautifier .....
and healthful bleach **75c**
La Boheme Arly Talcum Powder **75c**

CELEBRATES THIRD BUSINESS BIRTHDAY

LOCAL MERCHANT STARTS NEW YEAR UNDER PROSPEROUS CONDITIONS.

In celebrating his third prosperous birthday this first of December, 1921, Jack Primeau strikingly refutes the old-time maxim that a man cannot make good in his home-town. For, born and educated in Peterborough, Jack, as he is familiarly known, has in this city fought his way well up the ladder of successful mercantile enterprise until to-day he controls a gent's clothing and furnishings business in the shop of Fashion Craft, 140 Hunter street, which despite general trade depression has forged ahead month by month with increasing impetus. Acquiring Fashion Craft's local interests from Andie Laidlaw four years ago this Thursday, Jack Primeau finds himself each recurring anniversary of that deal with a bigger year's profitable turn-over and an enlarged permanent patronage of satisfied customers, and 1921 has exceeded his most sanguine expectations by the firm's books recording the biggest and most substantial business year yet for Fashion Craft in its history here.

Jack Primeau's slogan is "efficient service and equanity," and to that slogan inflexibly observed, he attributes his gratifying success. The best is none too good, has been this energetic merchant's concrete trade-building principle since his inception in the business arena here, and his discriminating patrons have appreciated and are appreciating that view, both to their own and Fashion Craft's advantage.

And now, what is the shop of Fashion Craft It is the home of super-quality of style, material and workmanship in men's clothing. Fashion Craft is synonymous for dependability in production of the latest models, and its local store is a man's shopping centre where Jack Primeau togs men out with guaranteed individual fit and distinctiveness, and at a price commensurate with the maximum of value. There a man can get the correct fashion in durable fabric overcoats or suits, ready for service, except for finishing here at the shortest possible notice; or one can pick cloth and style, and have the garments made to individual measure. In either case Fashion Craft clothes are man-tailored from properly shrunken material, assuring lasting shape-retaining quality. And their wearers always look well-dressed.

Jack Primeau also carries a desirable line of gent's furnishings, hats and caps, in conformity with his men's outer garments in both exclusive style and number one quality —comfy linen, perfectly exquisite neckwear ,all breathing of refined elegance and all combining with Fashion Craft merchandise to make of 140 Hunter street a last' word men's dress-up emporium which service and quality built.

In celebrating his third business birthday to-day, Jack can also pleasurably reflect on the happy results from extensive interior remodelling to keep apace with service requirements last year. He had to remodel ments of a rapidly expanding trade. And at considerable expense this gent's fashion store has been converted into a veritable replica of Metropolitan refined houses in the same line, with the acme of convenience both in display and service. Here there is no trouble to show goods—they show themselves. A customer readily perceives what he wants irresistibly inviting inspection; for clothing, furnishings, headwear, all appeal to one from dust-proof cabinets and show cases of attractive quarter-cut oak and clearest of glass, the whole conveniently arranged in a decorative atmosphere, clean, bright and cheerful. And this enhances efficient service at a minimum cost.

And so, Jack Primeau might well to-day rejoice that his business acumen and discriminating enterprise has fostered increasing prosperity year by year, and won for him with Fashion Craft a substantial place among Peterborough's successful business men.

COSY CORNER SODA FOUNTAIN

Friday's Luncheonette Menu, 11.30 till 2

No. 1—Hot Lunch, 25c
Tomato Soup
Pork and Beans
Brown Bread and Butter
Tea, Coffee or Chocolate

No. 2—Hot Lunch, 35c
Hot Meat Pie
Bread or Roll
Tea, Coffee or Chocolate
Ice Cream

No. 3—Cold Lunch, 35c
Cold Roast Pork
Potato Salad
Bread or Rolls
Tea, Coffee or Chocolate

Tea, Coffee or Chocolate with Sandwiches or Rolls
15c

Dainty Desserts served at reasonable prices

THE J.C. Turnbull CO. LTD

IN MILLBROOK AND DISTRICT

MILLBROOK, Dec. 1. — The entertainment under the auspices of the Women's Institute, given in the town hall on Wednesday evening, November 30th, drew a full house, and was thoroughly enjoyed. The four members who compose the company of the "Harp Singers" gave an excellent programme with harp, violin, 'cello and piano; also vocal numbers and readings, and received much applause. The final half of the entertainment featuring an Italian street scene with appropriate costumes, harp solos, songs, etc., has the merit of a refreshing novelty.

The members of the Women's Institute are to be congratulated on their enterprise in bringing such a splendid series of concerts to the community for the winter. It is the second of the entertainments for this season and both have been of a high order.

HALIFAX EXPLOSION WRECKED HER NERVES

The reader will, no doubt, remember when a few years ago there was a collision in the Halfax, N.S., Harbor and one of the munition ships was blown up, causing great loss of life and laying a large portion of the city in ruins, and causing a great deal of suffering and distress among the inhabitants.

Mrs. Winfield Dill, now of Windsor, N.S., was living in Halifax at that time and went through this trying experience and the shock wrecked her nerves. She writes as follows:—"I was living in Halifax at the time of the explosion, and it wrecked my nerves so that I could not do my housework. I would take such nervous spells I would be under the doctor's care.

I saw Milburn's Heart and Nerve Pills advertised, so I took two boxes and they helped me so much I took six more, and now I am completely relieved. I can recommend them to anyone suffering from heart and nerve trouble".

To all those who suffer from nervous shock we would recommend our

MILBURN'S HEART AND NERVE PILLS

as the best remedy to tone up the entire nervous system and strengthen the weakened organs. Milburns Heart and Nerve Pills are the original heart and nerve food having been on the market for the post 27 years. Price, 50c. a box at all dealers, or mailed direct on receipt of price by The T. Milburn Co., Limited, Toronto, Ont.

Too quick a stop may cause a rear-end collision, the fault for which would be your own.

U. F. O. ADDRESS IN MILLBROOK

A. T. REID OUTLINES THE PROGRESSIVE POLICY — ELECTION ISSUES.

MILLBROOK, Dec. 1. — The meeting held in Millbrook last evening under the auspices of the U. F. O., was very largely attended, the town hall being well filled, and many who came somewhat late found nothing but standing room awaiting them.

Mr. S. S. Staples, M.P.P., made a very capable chairman, and after a few brief remarks introduced A. T. Reid, the Progressive Candidate for Durham, as the first speaker. The latter stated at the outset that he was no orator, and also expressed his pleasure at having the opportunity of appearing before a Millbrook audience for the first time. Noting the fact that a large proportion of the audience were ladies, he predicted that the first lady representative at Ottawa would be Miss Agnes McPhail, now a candidate in Grey County. Dealing with the question often asked him in his campaign? Why should the farmers organize? he answered—for mutual gain and protection, pointing out that since 50 per cent. of the population are farmers and 60 per cent. of the wealth of the country is in their hands they should have something to say in the government of the Dominion.

Believing that the electorate should know something of the man who was asking for their support, Mr. Reid stated that he is a farmer in the townsrip of Clarke, working 270 acres of land; that until now he had always been a Conservative in politics, but about two and a half years ago, when the Farmers' Club was organized at Kendal, and he was elected president (which office he still holds) he with others had found from practical experience that when the farmers ship their own livestock is is vastly more profitable for them than when the plan of previous days was followed for its disposal. He had joined the Progressive Party and when offered the nomination at Orono, had rather reluctantly accepted it, and whether elected or not would never regret the two months spent in driving through the riding making the acquaintance of the electors, gaining information, and realizing that his outlook on life had been broadened by this experience.

Speaking on the fiscal policy, he said he was not opposed to protection; he believed in it for capital and labor, but not for watered stock; a reduction of the tariff, he considered necessary. Mr. Reid commended the press for its fairness toward him personally, except the "Review," of Bowmanville, which had grossly misrepresented some of his remarks; and stated emphatically that if he could not win in this campaign without slandering his opponents, he would refuse to be a candidate at all, this assurance eliciting considerable anplause. In conclusion, Mr. Reid thanked the people for the patient hearing which had been given him, and assured them that, if returned to Ottawa, he would not betray their confidence.

Amid hearty applause, Mr. Reid took his seat, and the chairman introduced the next speaker, Mrs. Cronk, of South Ontario, who made an excellent address, receiving a most attentive hearing throughout. Mrs. Cronk prefaced her remarks by stating that her only credential for being on the platform at a U.F.O. meeting was that she was a "simon-pure" farmer's wife, the mother of six children, five of them almost grown up, and was greatly interested in any woman's movement for the betterment of the country.

Commenting on the changes in agricultural life in the last twenty-five to forty years, the improvement in implements, in the motors for travelling, in the class of houses being built, in the educational system, and even "raising our children differently, though the improvement in this regard is questionable," the speaker said that still the two old political parties cling to ancient traditions; hence the reason for the National Progressive party coming into existence. It has a clean record, its leaders have salvaged what was good from each of the old parties and had others added what seemed necessary for a suitable and complete platform.

Referring to the question, "Where do Hon. Mr. Meighen or the Hon. Mackenzie King secure their campaign funds?" Mrs. Cronk said there was no mystery about the Progressive party's funds, as they are subscribed in small amounts by the people, and the books are always open for inspection. This eliminates patronage and allows men to fill positions of trust without being under obligation to the "big interests"; patronage had been, and is, wholly evil, because by it men lacking in the fine ideals of true citizenship had been given offices which they were without ability to fill. What is needed is an awakened public conscience and strong, capable leadership. The status of our country will largely be determined by the result of this election; hence the voters need to be well-informed, thinking intelligently for themselves, and refusing to be bound by the political traditions of the family. As there are 1,500,000 women in Canada who now have the franchise, what a transformation may be wrought if their influence is on the side of political purity, and sane, wise legislation! Home is still a woman's chief sphere, but she has also, as a citizen, a certain responsibility for the social, moral, and economic conditions that exist.

Speaking of the tariff, Mrs. Cronk thought if one drew too strong a cord round our country we dwarf industry and hinder expansion. But we have to face the fact that the big interests grow in wealth and millionaires increase in number while factories are closed and small producers are forced to the wall; this is not democracy. Why should there be conditions existing that leave 262,000 unemployed in Canada? Look, too, at conditions in the West, where oats find no market, and wheat which cost 30 cents per bushel to thrash bring only 70 cents when sold. In Ontario wool is but 8 cents per lb. and hides so small in value that if a farmer's daughter should ask for $12 pair of boots, her father would need to sell cow, beef hide and all to procure them. We should not, however, heckle and annoy our local dealers over these matters but put in men at Ottawa who can see a way out of this mammoth difficulty. In her concluding remarks Mrs. Cronk referred paticularly to her objection to compulsory military training in the schools, pointing to Germany as an example of the evil results of that system; rather teach the children the foundation principles of citizenship. "Let us have in Canada an equallized prosperity, a contented and happy people, with justice progress and righteousness reigning supreme."

Vigorous applause had punctuated Mrs. Cronk's address all through, and this was repeated at its conclusion.

The chairman introduced Mr. McKee of Dufferin County as the final speaker.

After tracing the growth of the National Progressive party from its inception, the speaker paid a glowing tribute to Hon. T. A. Crerar as a capable leader, though the bouquets handed that gentleman by those who formerly euologized his ability, are not so fragrant as when he was a member of the Conservative cabinet. Mr. McKee also stated his objection of the Senate, because it had so often blocked useful legislation, referring to it as the "Home for Incurables".

Mr. McKee touched on various other lessons in his address, the date set for the elections, when the roads would likely be in bad condition, and many farmers who have to drive ten or twelve miles to the polls would be hindered from voting; the wastage of fruit in 1920, because the combines held up the price of sugar for their own profit, although there was abundance of it in the warehouses and on board vessels that did not unload their cargoes. He mentioned also the huge national debt averaging $256 per head for every man, woman and child in the Dominion, condemning the government for borrowing money in the United States, renewing their notes, and borrowing again, till our neighbors said in effect, "Your credit is not so good as it was," and our dollar is now only worth 90c in that country. Since we have over 200,000,000 bushels of wheat to market annually the speaker thought to save transportation charges and overhead expenses we should sell to our nearest neighbor and not be sending deputations to Labrador or Mexico for a place of sale. The fact that the farmers are accused of not paying their income tax led to the question "How many have got the money to pay it?" One farmer for the hide of a good cow received one pound of Paris green and 40c. As a class they are not so prosperous as was supposed. The outcry against the "unimproved land tax," suggested by Mr Crerar, the speaker thought, was because the facts are misunderstood. Millions of acres are held in the West by non-resident land lords and railway corporations, for purely speculative purposes, and this idle land breeds grasshoppers, gophers and other pests. Is it not common sense to tax it and thus force its cultivation? Unimproved land here is already assessed; the proposed tax will only be felt in places now exempt from taxation.

The unfair scale of pensions granted to soldiers' widows and children was another point referred to by the speaker, who defined partyism as "nothing divided by two," and closed with an earnest appeal to the electors to vote, not on the old party lines, but as their consciences should direct them, for the best good of their country, and the maintenance of the highest ideals of Canadian citizenship.

Mr. Reid asked permission to contradict a statement made to him by a voter as he had entered the hall that afternoon to the effect that he had said if he were elected to Parliament he would not follow Hon. T. A. Crerar's leadership This had originated, he was informed, with Mr Preston of Port Hope. It was absolutey wrong and he desired to flatly deny it.

The meeting closed with the singing of the National Anthem.

Stomach Wrong?

Every sufferer from stomach trouble, gas, belching, sour stomach, nervousness, dizziness and biliousness, should get a box of Mi-O-Na stomach tablets to-day and start a treatment. Guaranteed by the Warne Drug Co., Limited.

Price 50 cents. Mail orders filled by Booth's Hyomei Co., Listowel, Ont.

A remarkable number of high-powered automobiles are being shown in Paris.

WATCH

This Space To-morrow Night for the New Opening of my Grocery and Meat Shop.

F. C. ROOKE
227 Prince Street
Phone 1556w

"BULL-DOG DRUMMOND"

BY "SAPPER" (CYRIL McNEILE)

(Continued from Yesterday.)

For the next two hours he apparently found nothing better to do than eat a perfectly grilled chop prepared by Mrs. Denny, and superintend his visitor unwillingly consuming a sago pudding. Then, with the departure of the Dennys for Paddington, which coincided most aptly with the return of Peter Darrell, a period of activity commenced in Half Moon Street. But being interior activity, interfering in no way with the placid warmth of the street outside, the gentleman without, whom a keen observer might have thought strangely interested in the beauties of that well-known thoroughfare—seeing that he had been there for three hours—remained serenely unconscious of it. His pal had followed the Dennys to Paddington. Drummond had not come out—and the watcher who watched without was beginning to get bored.

About 4.30 he sat up and took notice again as someone left the house; but it was only the superbly dressed young man whom he had discovered already was merely a clothes-peg calling himself Darrell.

The sun was getting low and the shadows were lengthening when a taxi drove up to the door. Immediately the watcher drew closer, only to stop with a faint smile as he saw two men get out of it. One was the immaculate Darrell; the other was a stranger, and both were quite obviously what in the vernacular is known as oiled.

"You prisheless ole bean," he heard Darrell say affectionately, "thish blinking cabsh my show."

The other man hiccoughed assent, and leant wearily against the palings.

"Right," he remarked, "ole friend of me youth. It shall be ash you wish."

With a tolerant eye he watched them tack up the stairs, singing lustily in chorus. Then the door above closed, and the melody continued to float out through the open window.

Ten minutes later he was relieved. It was quite an unostentatious relief: another man merely strolled past him. And since there was nothing to report, he merely strolled away. He could hardly be expected to know that up in Peter Darrell's sitting-room two perfectly sober young men were contemplating with professional eyes an extremely drunk gentleman singing in a chair, and that one of those two sober young men was Peter Darrell.

Then further interior activity took place in Half Moon Street, and as the darkness fell, silence gradually settled on the house.

Ten o'clock struck, then eleven—and the silence remained unbroken. It was not till eleven-thirty that a sudden small sound made Hugh Drummond sit up in his chair, with every nerve alert. It came from the direction of the kitchen—and it was the sound he had been waiting for.

Swiftly he opened his door and passed along the passage to where the motionless man lay still in bed. Then he switched on a small reading-lamp, and with a plate of semolina in his hand he turned to the recumben figure.

"Hiram C. Potts," he said in a low, coaxing tone, "sit up and take your semolina. Force yourself, laddie, force yourself. I know it's nauseating, but the doctor said no alcohol and very little meat."

In the silence that followed, a board creaked outside, and again he tempted the sick man with food.

"Semolina, Hiram—semolina. Makes bouncing babies. I'd just love to see you bounce, My Potts."

His voice died away, and he rose slowly to his feet. In the open door four men were standing, each with a peculiar-shaped revolver in his hand.

"What the devil," cried Drummond furiously, "is the meaning of this?"

"Cut it out," cried the leader contemptuously. "These guns are silent. If you utter—you die. Do you get me?"

The veins stood out on Drummond's forehead, and he controlled himself with an immense effort.

"Are you aware that this man is a guest of mine, and sick?" he said, his voice shaking with rage.

"You don't say," remarked the leader, and one of the others laughed. "Rip the bed-clothes off, boys, and gag the young cock-sparrow."

Before he could resist, a gag was thrust in Drummond's mouth and his hands were tied behind his back. Then, helpless and impotent, he watched three of them lift up the man from the bed, and, putting a gag in his mouth also, carry him out of the room.

"Move," said the fourth to Hugh. "You join the picnic."

With fury gathering in his eyes he preceded his captor along the passage and downstairs. A large car drove up as they reached the street, and in less time than it takes to tell, the two helpless men were pushed in, followed by the leader; the door was shut and the car drove off.

(To be Continued)

LADIES *If not successful with your baking, blame yourselves, as REINDEER FLOUR is sold by every high-class grocer.*
Peterboro Cereal Co.

1000 Eggs in Every Hen

New System Of Poultry Keeping—
Get Dollar A Dozen Eggs—
Famous Poultryman

TELLS HOW

"The great trouble with the poultry business has always been that the laying life of a hen was too short," says Henry Trafford, International Poultry Expert and Breeder, for nearly eighteen years Editor of Poultry Success.

The average pullet lays 150 eggs. If kept the second year, she may lay 100 more. Then she goes to market. Yet, it has been scientifically established that every pullet is born or hatched with over one thousand minute egg germs in her system — and will lay them on a highly profitable basis over a period of four to six years' time if given proper care.

How to work to get 1,000 eggs from every hen; how to get pullets laying early; how to make the old hens lay like pullets; how to keep up heavy egg production all through cold winter months when eggs are highest; triple egg production; make slacker hens hustle; $5.00 profit from every hen in six winter months. These and many other money making poultry secrets are contained in Mr. Trafford's "1,000 EGG HEN" system of poultry raising, one copy of which will be sent absolutely free to any reader of this paper who keeps six hens or more. Eggs should go to a dollar or more a dozen this winter. This means big profit to the poultry keeper who gets the eggs. Mr. Trafford tells how, if you keep chickens and want them to make money for you, cut out this ad and sent it with your name and address to Henry Trafford, Suite 580E, Court Bld., Binghamton, N. Y., and a free copy of "THE 1,000 EGG HEN" will be sent by return mail.

Cement Lime

Hard Wall Plaster — Plaster Paris
White Rock Finish — Mortar Colour
Plasterers' Hair — Plaster Board

FOR SALE BY
THOS. A. REHILL
210 WOLFE STREET
(Near C. P. R. Station)
PHONES: Office, 245: House, 665w

East Ward Liberals

All Interested in the Election of

G. N. GORDON

In EAST WARD, kindly meet Thursday Night in the East Ward Committee Rooms at 7.30

ALTOGETHER BOYS COME EARLY

High Cost of Coal Slashed!

Use Less Coal Get More Heat

Install a BURNALL Fuel Saver

You get a written guarantee that this Fuel Saver will reduce your Coal bill at least 20 per cent under actual certified test or it costs you nothing. Arrange for a Free Trial Test right now. Phone, Call or Write Capt. W. Scollard, Box 971, City. Phone 429, Residence 1079J.

FLOOD GATES WIDE OPEN!

THE LEADER SHOE STORE'S FOUR DAYS SALE

FRIDAY, SATURDAY, MONDAY, TUESDAY

STOCK HAS BEEN READJUSTED AND MARKED DOWN FOR THESE FOUR DAYS OF SENSATIONAL SELLING. THERE WILL BE HUNDREDS OF BARGAINS LIKE THE FOLLOWING, WITH REGULAR VALUES ALL SUNK TO THE BOTTOM. YOU CAN'T AFFORD TO MISS A SINGLE ITEM OF THIS RUTHLESS CLOUDBURST OF UNDERPRICING:

PRICES CUT TO THE LIMIT

LADIES' BLACK AND BROWN OXFORDS—Medium heels. All sizes. Reg. $5.00 and $6.00. Special Price **$2.98**

LADIES' BLACK AND BROWN BOOTS—Kid or Calf, Goodyear welted; medium or high heels. Reg. $8.00 ..... Special Price **$4.98**

MEN'S BLACK AND BROWN WORKING BOOTS — Made of heavy Grain Solid Leather. Reg. $5.00 ..... Special Price **$3.49**

MEN'S BLACK AND BROWN DRESS BOOTS—Pointed or round toe; made of genuine Calf leather. Every pair guaranteed to give good satisfaction. Reg. $8.00. Special Price **$4.98**

BOYS' SCHOOL BOOTS — Made of Box Kip leather. A splendid Boot for School wear. Sizes 1 to 5. Reg. $3.75 ..... Special Price **$2.79**

ANOTHER LINE OF BOYS' BOOTS — of the same quality. Sizes 8 to 10½. Reg. $2.75 ..... Special Price **$1.98**

LADIES' BEDROOM SLIPPERS — Felt, with soft leather soles and padded heel. All sizes and colours. Reg. $1.50 ..... Special Price **98c**

LADIES' OVERSHOES — Three buckles, straps ,or buttoned to fit every Boot. All sizes in the lot. Reg. $3.00 and $4.00 ..... Special Price **$1.49**

LADIES' SPATS — All colours, twelve and fourteen buttons. Reg. $3.00 and $3.50 ..... Special Price **$1.98**

LADIES' BUTTON BOOTS—with cloth tops. Sizes 2½ to 4½. Reg. $3.00 and $4.00. Special Price **$1.98**

MEN'S HEAVY RUBBERS — White soles and rolled edge, four lace holes or two buckles. Every pair guaranteed to be Firsts. All sizes. Regular $4.00 ..... Special Price **$2.98**

RUBBERS — to fit every Boot — Made by the Dominion Rubber Co. Every pair guaranteed to be Firsts:

Men's	$1.19
Ladies'	.89
Boys'	.89
Girls'	.79
Children's, Black and White	.69c

LEADER SHOE STORE, 291 George St., Lundy Block Nearly Opposite The Grand Opera House

POLITICAL COMMENT

J. H. BURNHAM MEETING

A large audience greeted Major S. T. Medd and Mr. J. H. Burnham at May's schoolhouse last night. Mr. Bell occupied the chair. Major Medd said that when Mr. Mackenzie King sprang his sensation respecting the alleged importation of munitions into Canada he pretty nearly got both Great Britain and Canada into quarrel with the United States. Had it been as Mr. King alleged that there was something unusual and therefore suspicious about this transaction the United States would have wanted to know why we were arming and why Great Britain was helping to arm us and that too on the eve of a world disarmament conference at Washington. Of course the fact was that the Armistice found the Empire with a vast store of unused munitions and as these soon deteriorate they must be used at once in practice and training or go out of business and utterly wasted.

Mr. Burnham said that the most astounding change of front that he had ever seen in a campaign was that of Mr. Gordon in this one now in a huge double-column advertisement in The Examiner recalled and recited the virtues and the glories of the Fielding Reciprocity Pact of 1911 and nailed his colours to its mast. Mr. Gordon had sent a circular letter broadcast to the electors saying that he was a protectionist but finding that this was alienating some votes that he had relied upon he now cast that pretence aside an championed the reciprocity pact of 1911. It had been the custom of Liberal politicians to point to the countries and persons that it was charged, owed their rise to protection but it had now transpired that the huge merger of cement companies that bled Canada white and had played with the workingman as if he were a mere pawn in their great game had received its charter from the Laurier Government. But once having begun that policy that government did not stop and gave charters to the Canadian Machinery Corporation, The Dominion Textile, The Steel Company of Canada, Canadian Cottons and a number of others which were licensed without one word of safe guarding the people of Canada and were made free to do as they pleased. No tariff or system of free trade either could protect the interests of the people against such a charter of merger as those granted by the Laurier government. Having granted them unheard of privileges it was not in the power of any government to revoke them. The cement merger having collared the natural resources that went to the making of cement and having secured a charter that made them a monopoly it remains for Canadian people to pay the price and to thank the Liberal government for it. Great Britain and the United States have adopted Protection and that policy is no longer a matter of argument now anywhere in the civilized world outside of Canada. The meeting closed with cheers for the King and the candidate.

W. T. R. PRESTON MEETING

Mr. W. T. R. Preston adressed a large meeting of electors of Durham at Mount Pleasant last night.

He said that the result of the election throughout Canada would be determined on Tuesday next and he ventured to predict that Mackenzie King, leader of the Liberal party would have a majority in the next house.

"The larger the majority that Mr. King has in the next house" said Mr. Preston "the better will be conditions throughout the whole Dominion". Business conditions have been very much unsettled in Canada now for over a year, largely by reason of the uncertainty that exists and lack of confidence in the present Government. The lack of confidence in the present Government, which has existed ever since peace has been declared has resulted in stagnation in every branch of industry. This stagnation and lack of employment has resulted in the exodus of no less than 819,000 people to the United States and the greater uncertainty that exists in the future the greater will be the stagnation in trade and unemployment".

This situation is extremely serious when we consider that that exodus is nearly equal to one tenth of our population and when you further take into consideration that this country is now called upon to pay over $500,000,000.00 per annum in the cost of administering its affairs and in the payment of interest of $140,000,000. a year on its national debt.

In order to establish normal conditions more quickly and to bring about prosperity instead of stagnation it is absolutely necessary that there should be more co-operation amongst all the Provinces of the Dominion and all the various classes that live in each of its Provinces, and that can best be obtained by the electors giving Mr. King the Liberal leader a decisive majority in the next House.

Mr. R. R. Hall pointed out that the Hon. T. A. Crerar is the recognized leader of the so-called Progressive Party and hence his record as a member of the House of Commons and a member of the Government is most important to bear in mind in forming a judgment as to what may be expected from him in the future.

Election Promises

Mr. Crerar was a member of the Union Government when it promised exemption to the farmers from Military Service so long as they remained on the land. Both Mr. Crerar and Mr. Meghen actively assisted in having that promise made known to the farmers through the Dominion of Canada and they both knew at the time when that promise was made that there was no intention what ever of carrying it out and they both knew that the sole object of making that promise was to induce the farmers to vote for them and after the election was over both of them forgot all about their promises and the fact is that when a large deputation of farmers from all parts of Canada visited Ottawa to insist upon these promises being carried out Mr. Crerar was put forward by the Government to lecture them on patriotism.

A question naturally arises "what card has he now up his sleeve?" Both Mr. Crerar and Mr. Meighen were a party to promising the working men living in cities and towns that so long as they were engaged in essential industries they would be exempt from Military service and they both knew that the object in making that promise was to obtain their votes and when once their votes were polled the fact is that these promises were openly violated.

Both Mr. Crerar and Mr. Meighan were a party to promising the mothers, wives and sisters of soldiers who were overseas that the soldiers overseas would be given a much needed rest and would be brought home for Christmas. The base part of their conduct was that these promises were made to them as individuals in order to obtain their votes. These women had spent some of them months and years in anxiety and deep distress but neither Mr. Meighen nor Mr. Crerar sympathized with them in the least degree because they added to their distress and anxiety deferred hope that makes the heart sick.

"Go up the Line"

The treatment of the scoldiers overseas according to Sgt. Major Taylor was not much better because according to his statement the soldiers overseas were told in very plain language "vote for Union Government "or go up the line."

Both Mr. Meighen and Mr. Crerar obtained hundreds of thousands of votes throughout Canada to return them to power on the faith of these promises knowing full well that they would never be kept.

Can the Canadian electors expect from men with such a record as this an honest administration of our affairs which is so vitally important for the well being of Canada at the present time?

The serious financial condition of Canada at the present time does not call for men in Parliament who are full of 'fads and fancies" but the great need of the hour is to have men like Mr. King who is not associated with big interests or selfish classes to be given the chance to choose from all parts of Canada a Government that will comprise its ablest men who will honestly carry on its affairs on the lines that brought 15 years of prosperity to Canada under the leadership of Sir Wilfrid Laurier.

Mr. C. R. Widdifield also spoke.

C. N. GORDON MEETING.

Last night, at the Town Hall, Monaghan, Mr. G. N. Gordon had a large, enthusiastic meeting.

He discussed the question of soldiers' re-establishment, and declared that his leader's answer to the soldiers' inquiry, was the most favorable of all the three leaders, and was so declared by Walter Rayfield, V.C., soldier candidate in East Toronto.

Mr. Gordon dealt in detail with what Mr. Burnham had done for the riding of West Peterborough, and also what he (Mr. Gordon) had done during the short time he had been in Parliament.

Mr. Gordon also dealt with the efforts he had made to get a recommendation through which would provide for the standardization of the parts of agricultural, machinery, which were needed for repairs. Mr. Gordon said this was necessary to keep the cost of repairs low and to keep the cost of production of natural products low on the farm, and reduce thereby the cost of living.

Mr. Gordon also dealt with Mr. Burnham's opinion of Mr. Meighen and his Government, and the Grand Trunk guarantee, which, according to Mr. Burnham, was introduced by Mr. Arthur Meighen, and would bleed the people of Canada to the extent of millions. Mr. Gordon contended that, if Mr. Meighen was this kind of a man, and introduced legislation to assist his political friends to make millions in fortunes from the Canadian people, then Mr. Burnham should repudiate Mr. Meighen on account of this treachery he was perpetrating upon the people.

The candidate dealt particularly with the necessity of wider markets to get rid of our surplus natural products, which the home market could not consume, as there are more people on the farm producing than there were people to use the product of the farm in Canada.

Mr. Gordon cited in detail and gave the names of men who had been fined all over the county, because they did not make a return on their income tax, although they had no income that was taxable, while the wealthy friends of the Government were able to pay their taxes with an I.O.U. Mr. Gordon said that, as soon as this Government was turned out, these wealthy corporations which had failed to pay their taxes, would be compelled to pay their taxes, right off the bat.

Mr. E. M. Elliott, County Treasurer, also spoke, and told of his experience since 1911, and that of their friends on the farm. He said that he was supporting Mr. Gordon because he felt that he was the best one to assist in trying to get the situation cleared up, and in the interests of good Government, and particularly because Mr. Gordon had said that he would support any good legislation for the benefit of the great masses of the people, whether he was introduced by Mr. Mackenzie King, Mr. T. A. Crerar, or Mr. Arthur Meighen.

The meeting was largely attended, and Mr. Robinson acted as chairman most efficiently.

The meeting closed with cheers for the King, the candidate, and Mr. Elliott.

The adoption of a uniform three-color signal system on highways, as they are used on railroads, is gaining rapidly throughout the country, for the purpose of notifying motorists of various degrees of danger. Red light and standards are put up to show first degree danger, such as railroad crossings, dead ends of roads, and lift bridges. Yellow lights and markers show second degree danger at curves and grades. Green indicates moving or traffic danger, to be used at road intersections.

What Mr. Burnham, Says:—

At a Farmers' picnic in Chemong Park:

"The Government at Ottawa is as bad as your roads."

—J. H. BURNHAM,

4d-132 **July 16, 1920.**

DOMINION STORES, LTD.

THE CHAIN GROCERY STORES OF CANADA

COME, LET US SHOW YOU HOW WE CAN SAVE YOU MONEY—OUR BUYING POWER DOES IT

FOUR NEW BRANCHES OPEN THIS WEEK

WHITE SATIN PASTRY FLOUR
NO BETTER FLOUR MILLED 24 LB. SACK 95c

CHOICE BREAKFAST BACON, MACHINE SLICED 33c | PURE LARD—LB. 16½c

AYLMER PORK AND BEANS
REGULAR 15c TIN 2 TINS 25c

SEEDLESS RAISINS	25c	SHELLED WALNUTS	69c
SEEDED RAISINS	24c	SHREDDED COCOANUT	25c
VALENCIA RAISINS	25c	DESICCATED COCOANUT	25c
CURRANTS	19c	COOKING FIGS	17c
LEMON AND ORANGE PEEL	37c	EVAPORATED PEACHES	23c
CITRON PEEL	57c	PRUNES 2 LBs.	25c
SHELLED ALMONDS	69c	GRAPEFRUIT 3 FOR	22c

LAUNDRY SOAP 10 BARS 69c | AMMONIA POWDER 3 PKGS. 23c | TOILET PAPER 6 ROLLS 25c

ICING, LOAF AND POWDER 10c LB. **SUGAR** GRANULATED AND BROWN 10 LBS. 79c

MINCE MEAT 19c | 3-POUND PAIL SHORTENING 45c

A BRANCH NEAR YOUR HOME

160 SIMCOE STREET

PETERBOROUGH

VOICE OF THE PEOPLE

To the Editor of the Examiner:

The question of Prohibition is no longer before the people for consideration. The people have decided in favor of it and the mandate of the people must be obeyed and carried out to the letter. A revival of the argument is as useless as absurd. The Dominion Alliance wrote me a very nice letter and Mr. Spence added his good wishes and I hope my friends at any rate will not occupy space in the papers badly needed for other matters.

J. H. BURNHAM

PIMPLES ON FACE
DIDN'T LIKE TO GO OUT

Those nasty little pimples that break out on the face and other parts of the body are simply indications that the blood is out of order and requires purifying.

There is only one way to get rid of this obnoxious skin trouble, and that is by giving the blood a thorough cleansing which can best be done by that old reliable blood medicine,

BURDOCK BLOOD BITTERS

and when the blood is purified the pimples will vanish and you will have a clear, healthy complexion.

Miss Mary E. Flangan, R. R. No. 3, Stella, Ont., writes: "I have suffered for about two years with pimples and blotches breaking out on my face. The doctor said it was caused by bad blood. My face was so bad I didn't like to go out among a crowd of people. One day I was talking to a friend, and she advised me to get a bottle of Burdock Blood Bitters and try it. I took three bottles, and there was not a blotch or pimple of any kind left. Some of my friends asked me what I had used and I said, "Burdock Blood Bitters chased them."

B. B. B. has been on the market for the past 45 years, so you are not experimenting with some new and untried remedy.

Put up only by The T. Milburn Co., Limited, Toronto, Ont.

CLOSING TIME
FOR LEADING
BUTCHER SHOPS

—THE PUBLIC WILL PLEASE BEAR IN MIND THAT THE FOLLOWING BUTCHER SHOPS CLOSE EACH EVENING AT

5 O'Clock

(EXCEPTING ON SATURDAYS) UNTIL FURTHER NOTICE:

JOHN MERVIN,
234 Hunter Street.
J. G. JOPLING & SON,
340 George Street.
JAMES GRADY,
244 Charlotte Street.
LEN EDWARDS,
421 George Street.
STANLEY MAHOOD,
97 Hunter Street East.
ROBERT DALE,
245 Rubidge Street.
J. G. JOPLING & SON,
461 George Street.

PRINCESS JOSEPHINE GIVES IDEAS ON HAIR DRESSING

It is to the lovely Empress Josephine that we owe several of our most gracious modes of arranging the hair—to Josephine who could never refuse admittance to an itinerant vendor or a swindling antique dealer, Josephine who, in spite of her many promises to Napoleon, who hated the whole dirty, gesticulating, odorous crowd, had her rooms always thronged with the violent barterers of the Ghetto, spreading their dear delights before her greedy eyes—Persians, Turks and merchants from Kashmir, sweeping the irresistible lengths of their native shawls across her floor, says Vogue. From morning till night her rooms were a bazaar—a scrambling mass of legs and arms, turbaned heads and flashing teeth, trailing scarfs and knotted packs, yellow hands holding up films of lace to the passing glance, brown hands spreading shawls, throwing out white yards of misty Idnia muslin—and the Empress, sweeping like a peacock through it all, laughing, turning, snatching this, casting that aside, piling everything into great baskets which her ladies carried away to be worn once—or not at all.

And into this, suddenly, the great little man, Napoleon, stamping, shouting, kicking packs and bodies aside, trampling on delicate laces and muslins, throwing the whole colorful litter out of doors, scolding the Empress, threatening her ladies. And Josephine, standing in a doorway, a gorgeous scarf caught to her breast, unresisting, gentle, waiting for the storm to pass.

With the shawls of the Turco-men Josephine bought their turbans—hundreds of them, and wound them about her small, dark head with as much grace as she draped a shawl—and no one could wear a shawl like Josephine. In 1800 the turban was scarcely known in France; after Josephine's adoption of it, it became an obsession. Women wore them from childhood till old age, at all times and on all occasions, with a light fringe of curls showing beneath to soften the abrupt line.

"Fear not the westering shadows,
O children of the day!
For brighter still and brighter,
Shall be your homeward way.
Resplendent as the morning,
With fuller glow and power,
And clearer than the noonday,
Shall be your evening hour."

Too much oil in the crankcase is as bad as none at all.

If You Have a Claim
PRESENT IT NOW

And I will hold any article in the Store by making a small deposit. In the selection of Leather Goods for the approaching holiday season, we announce the most complete stock of—

Club Bags, from $3.50 to $30.00	Everything in Leather Purses
Suit Cases, from $1.50 to $30.00	Leather School Bags
Trunks ..... $6.50 to $50.00	Leather Music Cases
Ladies Hand Bags ..... $1.50 to $25.00	Leather Collar Boxes

Auto Gloves and Mitts of all styles, Auto Rugs and Robes, etc.

We suggest making an early selection at the Leather Goods Store.

W. H. ROBERTS *182 SIMCOES TREET PHONE 1376J*

Opposite Montgomery House.

The Subscription Rate of
The Daily Examiner
(BY MAIL)
Is $4.80 Per Annum

Delivered to Subscribers on Rural Routes and at all Points outside the City.

DELIVERY BY CARRIER IN THE CITY

BY THE WEEK	*.15*
MONTHLY	*.50*
QUARTERLY	*$1.50*
YEARLY	*6.00*

A Subscription to a Daily Paper is the Cheapest and Best Investment you can make of any Article going into your home.

THE EXAMINER, Peterboro'

ADVERTISING PAYS

The easy way to buy Christmas Gifts

"I have all the money I need for Christmas." Can you say this to-day? Have you enough to buy all the presents you planned, and have them as nice as you expected?

If you can't do this, this year, make sure of it for the Christmas of 1922 by joining our "Christmas Club."

Anyone can join. Wouldn't you like to be "flush" this time next year?

Of course you would — and you can be by joining our "Christmas Club."

S-2

Even Payment Classes
In which the same amount is deposited each week for 50 weeks

25c. weekly totals	$12.50
50c. weekly totals	25.00
$1.00 weekly totals	50.00
$2.00 weekly totals	100.00
$5.00 weekly totals	250.00
$10.00 weekly totals	500.00
$20.00 weekly totals	1000.00

Increasing Payment Classes
In which increasing amounts are deposited each week for 50 weeks

1c. and increase totals	$12.75
2c. and increase totals	25.50
5c. and increase totals	63.75
10c. and increase totals	127.50

You can join several classes if you wish

Peterborough Branch - - - - C. S. Cummer, Manager

The MERCHANTS BANK Christmas Club

HISTORIC ELECTION INCIDENTS

(Continued from page 8.)

The last representative of Antigonish-Guysboro in the Federal House was John H. Sinclair, a barrister of New Glasgow, who was first elected in a by-election in 1904 and sat continuously until the dissolution of the last Parliament.

The candidates in the present are Walter McNeill, Government, a young man who has built up a large shipping and lumbering business from small beginnings; C. F. McIsaac, Liberal, who is a veterinary surgeon, and D. A. McIsaac, United Farmer, who is a physician by profession, and a nephew of the Liberal candidate.

Kings County, N.S.

Kings County, N.S., is a land of romance and poetry. Here, when first settled by the Acadians, were the forests primeval; here Evangeline, the mythical maiden immortalized by the New England bard, watched the turgid tides of the Basin of Minas or the mists about the brow of Blomidon. Later the people of British descent cut down the forests primeval and built ships which were famous in the ports of all the seas. More recently the inhabitants have replaced the forest primeval with extensive apple orchards.

Grand Pre, Kings County, was the birthplace of Sir Robert Borden, leader of the Canadian Government during the war. When the Union Government was formed in 1917 Sir Robert stood for his native county, being elected by a large majority. Kings also had a representative in the Laurier Government—Sir Frederick Borden, Minister of Militia.

In the present election the candidates are: H. W. Phinney, Government, and Ernest Robinson, Liberal, both successful men, and new to Federal politics.

Colchester, N.S.

Colchester County, N.S., has helped make political history. In the first Confederation Government formed by Sir John A. MacDonald in 1867, Adam George Archibald, of Truro, was Secretary of State for the Provinces, but in the general elections of that year he was beaten in Colchester by A. W. McLelan, one of the Lieutenants of Joseph Howe, the Liberal leader. Though he had been one of the first to advocate Confederation, Howe bitterly opposed the arrangements offered by Sir John A. MacDonald, and accepted by Sir Charles Tupper, leader of the Nova Scotia Government, and after the elections, which gave the anti-confederates seventeen out of eighteen Federal seats and thirty-six out of thirty-eight seats in the Provincial Assembly, Howe held the Province in the hollow of his hand and started a fight with the Federal Government for better terms for Nova Scotia. A fight in which McLelan played an important role.

In 1869 Sir John A. MacDonald, having offered the Province more favorable terms, Howe accepted an appointment in the Dominion Government, and McLelan being made a senator and also one of the four commissioners appointed to build the Intercolonial Railway, resigned his seat. Archibald stood again for Colchester and was elected, but only by the exercise of all the influence possessed by McLelan, who was head of one of the big ship-owning and shipbuilding firms of the Province.

In 1870 Archibald was appointed first Lieutenant-Governor of the new Province of Manitoba.

In 1881 McLelan became President of the Canadian Cabinet, and in the following year was appointed Minister of Marine and Fisheries, when he resigned from the Senate and was elected for Colchester. Later McLelan was appointed Lieutenant-Governor of the Province, and, like several other Nova Scotia governors, dies at the Government House, Halifax.

The results of Dominion general elections in Colchester since Confederation follow:

In 1867 A. W. McLelan, L.: 1872, F. H. Pearsons, L.: in 1874 and 1878 Thomas McKay, C.: 1882 and 1887, A. W. McLelan, C.: 1891, W. Patterson, C.: 1896, W. D. Dimock, C.: 1900, S. Gourlay, C.: 1904, F. A. Laurence, L.: 1908 and 1911, John Stanfield, C.: in 1917, F. B. McCurdy, then head of the brokerage firm of T. B. McCurdy & Co., was elected by acclamation as a Conservative-Unionist, and when Mr. McCurdy entered the Meighen Government as Minister of Public Works, he defeated a Farmer candidate in the by-election.

In the present contest, Hon. Mr. McCurdy is again a candidate, and the Liberal nominee is H. Putnam, barrister of Truro.

Watch the Signs.

Many aches and pains come from sick kidneys. Solvax quickly relieves all such troubles. Sold and guaranteed by the Warne Drug Co., Limited.

Price 50 cents. Mail orders filled direct by Booth's Hyomei Co., Listowel, Ont.

GIFTS THAT LAST

NEWCOMBE

Established 1870

Canada's Leading High-Grade Pianos.

:-: THE :-:

ROYAL MUSIC CO.

Exclusive Agents

P. J. SCOLLARD
Manager.

Cor. George and Brock Streets.

Phone - - - 74

CAMPBELLFORD AND DISTRICT

INSPECTORSHIP FOR HIGH SCHOOL PRINCIPAL—POLITICAL MEETING.

CAMPBELLFORD, Dec. 1. — Friends in Campbellford will be pleased to learn that Mr. T. C. Smith, B.A., Principal of the Gananoque High school, has resigned to accept the position of Public School Inspector for the county of Lanark. Mr. Smith was for some years Principal of the High school here and his friends are pleased to learn of his promotion.

Rev. Mr. Horwood of Norham, was in town yesterday.

Mrs. William J. Morton, of Stirling, formerly of Campbellford, who was visiting her sister, Mrs. James Cock in town, was called on Monday to Frankford, due to the serious illness of her sister, Mrs. Lowery.

Mrs. Rutledge of Parry Sound, is visiting at the home of her parents, Mr. and Mrs. Neil Thompson.

Political Meeting.

The meeting held last evening in the Opera House in the interests of Mr. Chas. W. Kerr, Liberal candidate, was a rousing one, the hall being packed to the doors and some turned away. Mr. D. J. Lynch presided most acceptably and introduced the speakers who were beside the candidate, Dr. George Ferris, an old Campbellford boy, and Capt. Gunn, of Cobourg, Mr. F. D. Kerr, K.C., of Peterborough, and Mrs. W. J. Stephens of the Toronto Liberal Association. Dr. Ferris referred to the friendly relations existing between himself and Mr. Kerr since his going to reside in Cobourg many years ago. Capt. Gunn, the second speaker, a returned man, referred to the elections of 1917, with particular reference to the soldier vote. Hon. Meighen was criticised as having been the mouthpiece of the Mackenzie & Mann interests. Laurier, said Capt. Gunn, always put his cards on the table. The speaker referred to the manufacturing industry in Cobourg in which he is interested, practically all Canadian labour employed and business run by U.S. capital. The golden era of prosperity was from 1896-1911 under Sir Wilfrid Laurier's regime, declared Capt. Gunn. The speaker predicted that as Liberalism went down in 1911 for keeping its pledges, it would come up again in 1921, and criticised the National Progressive Party for knifing the Liberals in the back.

Mr. Kerr, Candidate.

Mr. Kerr, who is a very pleasing and convincing speaker, after expressing his pleasure at having with him Dr. Ferris, whom, he said, was the worthy son of a worthy sire, and Capt. Gunn, an earnest and true Liberal, stated three reasons assigned for the existence of the National Progressive party.

(1) Farmer party did not receive justice at hands of government. Hon. Crerar and Hon. Meighen in 1917 were charged with breaking their promises and reference was made to the farmer delegation sent to Ottawa. The farmer movement was given development and impetus by the result of that visit stated the speaker. Hon. Sifton, who was once a follower of Sir Wilfrid Laurier, was accused of blocking the Reciprocity Bill, although not defeated on merit. Liberalism was defined as a policy that does not believe in a government by aristocrats of birth, of wealth or other landed possessions. Liberalism believes in a government by aristocrats of intelligence, of character and energy, and for which Hon. Mackenzie King is fighting. The U.F.O. was stated as creating a class movement. Sir Wilfrid Laurier promised tariff should be revised every seven years. Hon. Meighen couldn't get his party to agree, although he had information, stated Mr. Kerr. The redistribution was also referred to and the patronage abolition. Just as machinery wears out, so the tariff has to be re-adjusted to keep up with the best interests of the country. The present tariff policy continued the speaker, is that of 1897 to 1911 continued called the golden era of prosperity. Mr. Kerr urged the labourers and farmers and all to rally around Liberalism and see that laws are made for every class and every section.

Mrs. Stephens, a member of the Toronto Liberal Association, urged the formation of a Ladies' Liberal Club in Campbellford and stated woman's duty was to help secure responsible government for Canada, the first country to acknowledge the rights of women. The speaker criticised the War Times Election Act. It is unthinkable, asserted Mrs. Stephens that the destinies of the country should be again placed into the hands of those who betrayed them. Hon. King's promise to reopen the soldier question was referred to, and the high cost of living and unemployment situation could be relieved by a revision of tariff. Sir Wilfrid Laurier recognized the dignity of labour and created a Bureau of Labour. Crerar was with Meighen in 1917 and what guarantee have we that he will not go over again. The sepaker urged her hearers to get behind the Liberal party that stands for a government of the people by the people and for the people.

Mr. F. D. Kerr, the next speaker, expressed his reasons for being on the platform in support of his brother, who was fighting in the Liberal cause. The speaker in a very eloquent manner, criticised the Board of Commerce and its effect on price of sugar, etc. Mr. Kerr advocated a measure of reciprocity in natural products that will build up the west and indirectly help Ontario by their buying manufactured goods. The period from 1897 to 1911 was again referred to, in which Canada went ahead by leaps industrially. If you have no faith in your party you have no right to belong to Liberalism. It was the Liberal spirit that moved Pym and Hampden of England. The audience were carried in thought to the days of Gladstone, who said that the might of England could crush but it would destroy British honour. The policies of Hon. George Brown, Hon. Blake and Sir Wilfrid Laurier were cited as emblematical of peace and harmony and in this Hon. Mackenzie King was schooled. It is unfair to Canada said the speaker that the large industries should be built up at the expense of the small and the consumers' interest should be safeguarded. The income taxes, said the speaker were not payable by promissory notes as the taxes of the Riordon company were. Mr. Kerr again urged his hearers to follow the great principles of Liberalism laid down by Sir Wilfrid Laurier and Hon. Mackenze King, and stated that to win by surrender of your principles was to lose.

The meeting closed by the National Anthem, followed by three hearty cheers for the King, Hon. Mackenzie King and the candidate, Mr. Charles W. Kerr.

A cheap mechanic usually proves the most expensive.

Germany has more than 100 automobile plants, employing 50,000 skilled workers.

Peterboro Answerea Meighen, February 7th

Elected G. N. Gordon and Is Highly Satisfied with His Performance in Only Four Month at Ottawa. Saved People $4,000,000 in Food Tax.

MEIGHEN CONTRADICTS FREE TRADE CANT.

In one breath the Hon. Arthur Meighen says the Liberals are Free-traders. That, and not the record of his Government, is the issue in this election, according to Mr. Meighen and his group.

But in the very next breath he declares that the tariff under the present Government has been lower than the Liberal tariff of the Laurier-Fielding administration.

Every man and woman of average intelligence will see through the contradiction of these diametrically opposite statements.

In industrial centres such as Peterborough, he has told his audiences that the election of a Liberal Government under MacKenzie-King will be followed by Free-trade.

Opposing Statements

But on other platforms he has sung a different tune. Mr. Meighen has claimed that the average duty under the Fielding (Liberal) tariff was 26 per cent., and that under the present Government the average tariff has been 21 per cent.

In other words Mr. Meighen says:

The Liberals are Free-traders.

The Liberals are high Protectionists.

It is evident that these two statements cannot both be true.

Mr. Meighen himself furnishes the answer to his platform political calumny that the Liberals are Free-traders when he compares the tariff averages of his own and the Laurier-Fielding administrations.

What is the Liberal Party's answer?

What is the answer of **G. N. GORDON,** the Liberal candidate in West Peterborough, and of MacKenzie-King, the Liberal leader?

That the tariff should be revised along the lines adopted in 1896 when the Liberal Government of Sir Wilfrid Laurier inaugurated an era of prosperity which the people of Canada want restored; that the tariff shall be revised to meet the changed conditions since 1911; and that no legitimate industry in Canada shall suffer as the result of the revision.

In regard to the tariff percentages, the Government reports state clearly that the "Percentages of duty on total value of goods entered for home consumption dutiable and free" are: 15.87 per cent. in 1910 under Liberal rule and 17.61 per cent. in 1920 under Conservative rule.

Peterboro has Made Its Decision

There's nothing new for West Peterborough in this election.

The Hon. Arthur Meighen and his National Liberal and Conservative Party stand just where they did last February when Mr. Burnham himself led the attack on them with inside information that was as enlightening as the recent Riordon I.O.U. exposure.

The electors of Peterborough made their decision last February, with the eyes of all Canada upon them, when they told Arthur Meighen that the day of Government by Orders-in-Council and by Star Chamber secrecy, involving Canada in immense financial obligations without the consent of the people, was done.

Recent revelations have confirmed the wisdom of their choice.

And the business ability shown by the Liberal member, **G. N. GORDON,** in just four months was a proof of his Parliamentary fitness.

West Peterborough discovered in **G. N. GORDON** a representative, active, aggressive, and guided by good judgment, who deserves the renewal of the electors' confidence.

Does Canada Need Meighen?

Let us see!
Does Canada need a yearly deficit of $100,000,000 on her National Railways?
Does Canada need a tariff that protects the few and not the many?
Does Canada need a tariff that permits sugar gamblers to gouge the consumers?
Does Canada need a Government that costs every person in this country $42.03 a year, as compared with $11.03 in 1911?
Does Canada need a Merchant Marine run at a loss—at present ready to do rum-trucking?
Does Canada need powerful corporations paying taxes with promissory notes, while the ordinary citizen pays hard cash?
Does Canada need a Government that refuses to make an accounting of the expenditure of public moneys?
All these things—desirable or undesirable—we have along with Meighen rule.
So if Canada needs these things, she needs Meighen.
But not otherwise.

How the Liberals Helped the Peterboro Lock Co. and Released Local Labour From Competition with The Convict Labour.

Vote for G. N. GORDON

A generation ago men at the head of the Peterborough Lock Company were the most prominent Conservatives in this riding. That was prior to 1896, and during the Conservative administration under Sir John A. McDonald.

The Peterborough Lock Company was struggling along trying to compete with the lock-making department of the Kingston Penitentiary. The product of the convict labour was sold at a low price to a jobber who bought the output under contract.

Several times deputations from the Peterborough Lock Company appealed to the Conservative Government for consideration against this unfair competition, but each time they came home empty-handed. The factory owed the bank a considerable sum of money, and work was unsteady.

But from all accounts the convict lock-makers in the Penitentiary were busy filling the profitable contract the jobber held from the Government.

Came the election of 1896 and the beginning of the famous "Government of the Talents" under the leadership of Sir Wilfrid Laurier. Soon after the Liberals got down to work the principals of the Peterborough Lock Company decided to interview them, probably admitting that they couldn't fare worse than when they appealed to Sir John A. McDonald.

The deputation included the two foremost Conservatives in Peterborough at that time—older residents will remember them — James Stevenson, president of the Lock Company, and John Carnegie, both of them active politicians with long political records behind them. Thos. Brooks, the manager of the shop, accompanied them.

When they explained to Laurier and Fielding the purpose of their mission, the Liberal Ministers were surprised that any Canadian industry was forced to compete with prison labour.

"Canadian workmen should not have to compete with convict labour," said Sir Wilfrid Laurier, who promised an immediate investigation of the conditions complained of.

Two weeks later the lock department of the Kingston Penitentiary was closed, and it has never re-opened. It was dismantled.

As a result, the Peterborough Lock Company shortly afterward began to pick up new business. Five or six moulders were taken on and their work required other employees, so that the entire staff was increased by some fifteen workmen.

The Peterborough Lock Company enjoyed its share of the prosperity the Liberal Government brought to Canada, and in 1911 were reported to have funds in the bank in the same amount as was their deficit in 1896.

This story is told by a Labour man.

Labour needs a Liberal Government at Ottawa.

Vote for G. N. Gordon

Returned Men are Pleased with Mr. King's Reply

Returned men generally approve of Mackenzie-King's reply to the questions submitted to him and the other party leaders in this election.

At the meeting in Toronto on Tuesday night in the interests of the soldier candidate, Capt. A. T. Hunter, the following frank statement of his own position as a soldier candidate was made by Walter Rayfield, V.C., the soldier nominee in East Toronto:

"Mr. King has given the most favourable reply of the three leaders. (Cheers.) The twelve questions he answered in that one paragraph, in which he says that he is in favour of having all our problems re-opened in Parliament. That, I repeat, is the most favourable reply we have had.

Mr. King's message does not alter my independent candidature in East Toronto; but if the Government that may be elected will promise, and proceed, to carry out these promises of Mr. King, I could not, if a member, do other than support the elected Government." (Cheers and applause.)

ARRESTED FOR ROBBERD — WANTED FO SHOOTING.

BOSTON, November 30 (Canadian Press). — Arrested here on suspecion of being concerned in the $28,000 pay-roll robbery at Chelsea last Saturday, Frank Greenback was found to be wanted at Buffalo in connection with shooting a policeman.

Nearly 25,000 miles of highway have been built with Federal aid since July, 1916.

WEATHER STRIP

Saves you Money in Fuel — Makes your House Comfortable —Does not cost much to put on.

CHAMBERLAIN'S WEATHERSTRIP

is the Best. Ask us for an Estimate on House, Factory, or Office.

J. H. VANCE

773 AYLMER STREET

'Phone 1292. s-t-t

Astonishing Solution of the Strangest Mystery in Paris

While the Giddy Capital Marvelled Over the Baffling Disappearance of Bizarre Eve Lavalliere, a Traveler, Far Off the Beaten Paths, Found Her Kneeling at a Shrine in a Desolate Mountain Hut

Louise Lavalliere, Daughter of the Famous Actress, Whose Life Was Wrecked by an Ill-Fated Marriage.

WITH Paris at her feet—with the adulation and admiration of the world to sustain her—with life young and her beauty unimpaired, Eva Lavalliere, idol of the French theatrical world, suddenly disappeared. Paris was mystified. At last it develops that she has retired into oblivion, to a little house in the Vosges Mountains—a hermit, self-immolated.

Why?

Did history repeat itself when she turned her back on gaiety and laughter and evanescent happiness?

Why did the French actress imitate the the example of her great ancestress, the Duchess Louise de la Valliere, mistress of Louis XIV, the Grand, after whom the famed necklace bearing her name was christened?

Paris is puzzled. Paris, thoughtless, paused long enough in its revels to guess—to surmise—to speculate.

But the real reason it never guessed, for that reason dates back to the end of the seventeenth century, when Louise de la Valliere ruled the court of France—when Maria Therese of Spain was titular Queen. Louise and the Queen were rivals in every sense of the word. Louise was young and beautiful. She was brilliant mentally and possessed charms of rarest type.

The Queen was heavy, uncouth, with coarse lips and broad nose. She had neither mentality, nor personality.

There was yet another woman, Madame de Montespan—another of the King's beloved—for the King had a plastic heart that adjusted itself to any and all situations, moral and otherwise. The Montespan had two sons by the King, the Duc de Maine and the Count de Toulouse. Louise had two children by the King, the Duc Laurent de la Valliere and a daughter who died in infancy. From the former is descended Eve Lavalliere, French actress—that was.

The King was most unhappy with his wife. He did not love her; he despised her homely face, her stupid ways.

"A broken creature half fell into the door—it was the wreck of what once had been Eve Lavalliere's beautiful young daughter."

He established Louise in a villa situated at one end of his palace at Trianon. He established the Montespan at the other end. The Queen occupied her quarter between the two. It was an ideal arrangement—from Louis' viewpoint.

Louise, shy, refined and just out of the Carmelite convent, sought in every way to avoid the King and his admiring glances. But in the end, Louis' persistence won and Louise became the rival of the Queen and of Montespan.

The Montespan tried a clever plan. She assumed a mask of virtue and demanded from the Queen that she send Louise away and thus end what she called an "intolerable scandal." The Queen fell into the trap. She sent for Louise.

The Queen was as queenly as she could be—which was not very queenly. She sought to overwhelm Louise with her power. Louise faced her fearlessly.

"So long as the King needs me, so long shall I stay," she said.

"Then may my curse be upon you and your descendants for all time to come. May they never know happiness. May love and fortune be snatched from them when they enjoy it most. May your race be doomed for all eternity." shouted the Queen. Louise wept. She was superstitious and believed that the curse would work to the unhappiness of herself and two children. She left the room in tears. A few weeks later her daughter died.

Louise, appalled by what she believed to be the first working of the curse, sought solace from her church.

And then, one day, Paris was amazed to learn that Louise had entered the Carmelite convent to take the vows.

Eve Lavalliere, her descendant, like Louise, came to Paris from the provinces possessed of talent and beauty. Eve was provincial to a degree and believed that she could make her way in the French capital by sheer ability. She was disillusioned quickly, for, after months of seeking—from stage door to stage door—she was still without work—success immeasurably far away.

One day fate came to her aid. She went into the office of M. Samuels, noted French manager. Her funds were low and she had eaten little since the previous day. Faintness overtook her and as she was finally ushered into the manager's sanctum, she pitched headlong at his feet—the victim of hunger. Samuels carried her to a chair and administered restoratives. Struck by her beauty and learning the cause for her collapse, he took her to dinner.

From that time began a love affair which lasted for years. Eve obtained the chance she had sought for so long. Her first appearance was a veritable triumph. Paris rose to her as one man. She awoke to find herself famous—as Byron, the poet wrote of himself. She became the rage—men of standing and wealth worshipped at her shrine.

But to all admirers she turned a deaf ear. She loved Samuels. Marriage between them was out of the question, for Samuels was already married.

In the course of time a daughter was born to Eve. The child became her mother's passion. Night and day she watched over the baby—she saw it grow into childhood. And then Samuels grew tired—they drifted apart.

To forget the man she loved, Eve plunged into wild dissipation. Night was turned into day. Princes and commoners showered her with attentions and jewels.

Then Henry Fragson came into her life. Fragson was an Englishman. He appeared with Eve, for he was an exceptionally versatile actor, who knew his French as well as his native tongue. A mutual attachment resulted, which grew into love.

But in London Fragson's father had heard of the affair. He was old-fashioned and puritanical. He was familiar with Eva's reputation—with her relations with Samuels. He tried repeatedly to break up the friendship between his son and the French actress.

Then, one day he sent for his son. The two met in their home in London. What happened can only be conjectured, but next morning London was horrified to read that Fragson had been murdered by his father—shot in cold blood. The father, in custody, raved—the shock of his crime had made a driveling maniac of him.

In Paris, Eve sat stunned—desolate. She turned to her daughter, now eighteen, for consolation. But the girl too had her love affair. Samuels had died and left his large fortune to his natural child, and an ex-convict, unknown to Eve, had laid seige to her daughter's hand and had married her secretly.

Within a few weeks he had deserted the girl and the latter, driven to despair, had taken to drink and drugs. Suddenly she vanished, and, although Eve spent thousands for detectives, no trace of the missing girl could be found. The mother was frantic—everything she loved had gone out of her existence. She had about decided to end her life. Alone in her dressing room between the acts, she thought over the past—she recalled the curse upon her namesake of other days. The door opened. The actress looked up.

Facing her stood her daughter—come home to die.

With a sob, the girl threw herself into her mother's arms.

"It is the end" sobbed the girl. The mother petted and comforted her. Then she sent for the best doctors in France. There was no hope. A system undermined by drugs could not withstand the ravages of tuberculosis. And so, the only hold Eve had on life, passed into the beyond.

Again Eve sought distraction. She plunged into the wildest gaiety. Early in 1914 she met the first secretary of the German Embassy to France. He was a young officer, who fell honestly in love with the broken but still beautiful actress. Then came the war and he was recalled.

This time, Eve did not seek surcease from sorrow in dissipation. She plunged into war work—she succored the wounded and helped the poor.

And one night, while German airplanes were bombing Paris—while the shriek of shells was in the air and the enemy was within hailing distance of the French capital—she dreamed. She was in a strange room—a strange woman of another age stood facing her.

"Then may my curse be upon you and your descendants for all time to come," the woman was saying.

Eve awoke with a shriek of fright. In the morning she discarded her finery and dressed herself in black. She sold her furniture and jewels—she vanished.

The other day a traveller in an out-of-the-way spot in the Vosges Mountains found her in a small, plain house, furnished with scanty things.

"This is my convent," explained Eve. "They would not take me in the hospice, so I retired here. All I seek is to be let alone, that I may live the rest of my days in oblivion—forgotten."

La Duchesse Louise de la Valliere (from a Painting); Beloved of Louis XIV of France—the Rival of Mme. de Montespan and Mme. de Maintenon.

Eve Lavalliere in the Heydey of Her Triumphs.

Another Likeness of the French Actress in a More Pensive Mood.

(C) Underwood & Underwood.

(C) 1921, International Feature Service, Inc. Great Britain Rights Reserved.

Capitol Entertainment

TO-DAY
Matinee and Evening
TRY TO GET IN
MONSTER SHOW

THE BIGGEST AND BEST SHOW EVER OFFERED IN THIS CITY AT JUST OUR USUAL PRICES

EARLE WILLIAMS

IN THE SENSATIONAL BIG STORY OF THE CANADIAN NORTHWEST ROYAL MOUNTED POLICE

BRING HIM IN

A POWERFUL, THRILLING STORY OF LOVE IN THE GREAT CANADIAN WEST

YOU WILL LIKE THIS BIG PRODUCTION
—IT'S ALL GOOD

VAUDEVILLE
MACK AND BERNARD
THE ORIGINAL PALM BEACH TRAMPS—SINGERS. COMEDIANS AND HURRICANE DANCERS.

BETTER COME EARLY IF YOU WANT A SEAT
IT'S SOME SHOW

Five Dollars in Gold Given away at our Saturday Matinee for the Best Impersonation of the "KID"

Sports

SATURDAY'S GAME IS CHIEF SPORTING TOPIC IN PETERBORO' THESE DAYS

Up around Central Park the only thing that matters this week is the rugby clash at Riverside Park on Saturday afternoon between the U. T.S. team of Toronto and the Peterborough Collegiate, to decide which team shall go into the finals against Sarnia. Yesterday afternoon the Collegiate squad worked out for an hour and a half at Central Park, while inside the Collegiate the Rooters' Club were also getting ready for Saturday's game.

The going was heavy and wet for the squad yesterday, but they went at their work just as hard as if the footing was at its best and the practice was a profitable one. With a full turn out in uniform. The students will practice again this afternoon at Central Park, and with a signal practice to-morrow they sould be right on edge for Saturday's big test.

Although the Collegiate line-up has not definitely been announced, it is altogether likely that the back division will consist of Flowers at centre half, with Fanning on one side of him and Scotty Grime the other, while Ernie Legon will be at flying wing.

Word was received yesterday that Bobby Armstrong, of Toronto, who refereed the first two games of the season here, will handle the whistle on Saturday, while Baillie of Toronto, will be umpire. This choice of officials is entirely satisfactory to the local students.

Arrangements are being made to entertain the U.T.S. players during their stay in Peterborough. They will arrive here at noon Saturday, leaving for home on Sunday afternoon.

Saturday's game will be called sharp at 2.15 o'clock and the indications are for a big crowd and a memorable game. The Collegiate boys who have put Peterborough back on the rugby map after a long absence, deserve the heartiest support of the citizens, and the way the tickets are being sold indicates that they are going to get it on Saturday.

PATTERN SHOP TOOK THREE GAMES

In the Hamilton League.

Last night in the Wm. Hamilton Five Pin League at the Water street alleys the Pattern Shop took three straights from the Machine Shop. For the Machine Shop Halliday was high man with 572. For the Pattern Shop Frost was high man with 564 and rolled the high single of 250. Loucks was next wit 508. Following are the scores:

Machine Shop—				
LeBarr	151	147	129	427
Cullens	88	112	108	318
Moore	129	168	136	435
Halliday	171	206	195	572
Murphy	133	128	127	388
	672	761	695	2128
Pattern Shop—				
Flitton	145	157	161	463
Quartermaine	155	133	149	437
Kelley	99	149	162	410
Loucks	143	206	159	508
Frost	134	170	250	564
	676	815	881	2372

To-night in the Business Men's Ten Pin League Curvin, Lush and McGee meet Barrette, Garrow and Thomas.

KNIGHTS OF PYTHIAS TOOK TWO FROM TELEPHONE

In the Business Men's Five-Pin League.

Last night at the Water street alleys in the Business Men's Five-Pin League the K.P. took two out of the three games from the Telephone. For the K. P. Holliday was high man with 638, Solomon next with 589. For the Telephone Elliotte was high with 569. Following are the scores:

Telephone—				
Thornton	127	154	130	411
Gray	117	132	143	392
Jackson	120	—	—	120
Morrow	—	138	179	317
Long	202	95	112	409
Elliotte	258	112	119	569
	824	631	763	2218
Knights of Pythias—				
Holliday	231	240	167	638
LeBarr	154	171	126	451
Heaslip	136	103	127	366
Mackenzie	140	140	140	420
Solomon	196	233	160	589
	857	947	720	2524

GIANTS WON TWO FROM THE RATS

In the De Laval Ten Pin League.

In a League game from the De Laval factory the Gants took two out of the three games from the Rats at Solomon's alleys. For the Giants, Ruiter was in great form, rolling high three for 583, Murray next with 523. For the Rats Hagerman was high with 503. Following are the scores:

Giants—				
Murray	202	156	165	523
Allen	130	145	150	425
Ruiter	192	191	200	583
Lacheur	157	126	171	454
Carter	160	97	156	413
	841	715	842	2398
Rats—				
Lawrence	155	149	131	435
Doughty	152	155	147	454
Meighen	145	145	145	435
Hagerman	176	177	150	503
Williamson	136	146	178	460
	774	772	751	2297

SPECIAL PRIZES ON RUGBY TICKETS

The Public school pupils will not only have a chance of seeing Saturday's rugby game between University of Toronto Schools and Peterbrough Collegiate at Riverside Park, but also of winning a splendid prize. Special school children's tickets are being sold and the three winning numbers will entitle their holders to the splendid gifts donated by L. W. LeBarr, sporting goods store, F. C. Webber, druggist ,and Paul Trebilcock, Peterborouh book store. The competition is expected to add greatly to the interest in the game and at the various Public schools it is expected the special tickets which sell at 15c., will be in demand.

SHINE!!!

The present is a most opportune time to have your auto REPAINTED or VARNISHED. Our prices are RIGHT. our work the BEST. Give us a call; we invite your patronage.
FITZGERALD & CO. 52d24

Mr. Burnham and His Opinion of The Government

"I will never rest until I see those (the Meighen clique) who are attempting to wreck the two old parties, whose backing and policies are known and understood, themselves wrecked."
—J. H. BURNHAM,
4d-132 **December 31, 1920.**

REGENT Theatre
M. PAPPAS, Mgr.

To-Night 13 Reel Program

Strange Drama of Love, Romance, and Adventure, in 6 Reels:
"WHERE MEN ARE MEN."
New Western Rrama, in 2 Reels:
"THE OUTLAW."
Eddie Polo, in the 15th Episode of
"THE WOMAN IN BLACK."
Laughable Century Comedy, in 2 Reels, with Harry Sweet, in:
"HIGH LIFE."
Star Comedy, in 1 Reel:
"THE WAITING MAID."
ADMISSION..... Afternoon 10c to All — Evening 10c and 15c

GRAND TONIGHT OPERA HOUSE
3 DAYS ONLY Matinees Fri. and Sat. at 2.30---Prices: 25c, 50c, 75c and $1.
Evenings at 8.15---25c, 50c, 75c, $1., $1.50

18-A-12 EARLE WILLIAMS
AT THE CAPITOL TO-DAY, FRIDAY AND SATURDAY.

AT THE THEATRES

AT THE GRAND.

It required six months to photograph the many remarkable scenes in "The Four Horsemen of the Apocalypse", the big picture that is coming to the Grand Opera House 3 days commencing today and even then the daylight hours, even in Southern California, where the filming was done, were not sufficient to satisfy the indefatigable Rex Ingram, who directed the picture.

Ingram insisted on working at night, as well as during the day, and in order to make this possible, a specially-built motor truck, with a 400 horse power Liberty motor, who constructed and installed on the Metro grounds. This "plant on wheels" which Walter Grams, the chief electrician at the Metro studios in Hollywood, declares was the largest portable electric generating plant ever made, furnished sufficient current to light the castle and entire Villeblanche, the Marne village, which were built for the purposes of the picture and afterwards destroyed by the intensive shell fire, and also enabled the Director and his assistants to arrange and photograph many of the most vivid incidents in the production at night.

The truck which carried the electrical equipment weighed five tons and was equipped with compound transmission, with twenty-one speeds thus enabling it to negotiate the steepest grades. It carried 250 gallons of gasoline for feeding the Liberty motor, which burned 25 gallons of gasoline an hour. The electricity was generated by two fifty kilowatt generators of the submarine type. Each weighed 1500 pounds. The entire electric outfit weighed 6000 pounds. An interesting feature of the "electric truck" was a folding tower which reached 40 feet in the air, and was used to carry power from feed wires where such service was available.

Charles Chaplin in a scene from "THE KID"

AT THE CAPITOL TO-DAY, FRIDAY AND SATURDAY.

AT THE ALLEN.

NEW PICTURE GIVES KATHERINE MacDONALD ROLE OF PSEUDO-CROOK

For the first time in her screen career, the beautiful Katherine MacDonald has resorted to artificial means of making herself attractive. This has no reference to the brown, smudgy make-up and the rest of the accessories which make for good photography; but applies strictly to a beautiful black wig which Miss MacDonald wears in "Stranger Than Fiction" and which will be seen at the Allen Theatre, commencing today.

The fact that the script for Miss MacDonald's latest Associated First National Pictures release called for the use of a wig, that she might disguise herself, somewhat concerned the officials of her company for the reason that the sheer beauty of the star hardly justified such measures. However, when the wig was tried on, it was found that Miss MacDonald was as beautiful as ever

Incidentally the wig plays a significant part in "Stranger Than Fiction," as it establishes the one connecting link needed to spur the "Black Heart" gang to a tremendous dramatic situation. This incident in the film occurs when Miss MacDonald has disguised herself and visits the headquarters of the notorious crook in order to aid in the solution of a mystery that has baffled the police and detective forces.

Comprising the supporting cast for "Stranger Than Fiction" is Wesley Barry, David Winter, Wade Boteler, Jean Dumont, Harry O'Conner Evelyn Burns and Tom McGuire.

AT THE CAPITOL.

Today, the Capitol Offers a Wonderful Double Show—Earle Williams in "Bring Him In"—Charlie Chaplin and Jackie Coogan in "The Kid" and Mack and Bernard, Double Vaudeville Act.

Today matinee and evenings the Capitol offers a dollars worth of picture and vaudeville entertainment at their usual prices. Charlie Chaplin and Jackie Coogan in the biggest ,funniest and best comedy ever produced, "The Kid," the vaudeville act Mack and Bernard is one of the very best seen at this house in a long time, they are not only clever comedians and singers but their dancing both with soft shoes and clogs surpasses any seen at the Capitol in some time. The work in funny tramp make ups and are big laughing hit everywhere. The feature picture is Earle Williams in "Bring Him In."

Hobbies often prove of practical value in providing ideas for delightful stories. An interesting example of thisof this is seen in the Vitagraph photoplay "Bring Hin In" H. H. Van Loan, the author has made a study of Freud's theory of dream interpretation. He has experimented in the theory that dreams are the method whereby man gives expression to his desires and volitions that common sense and expediency force him to surpress while he is awake. Friends tell their dreams to him and he in turn interprets them.

Some time ago one of his acquaintances came to him much worried over an unpleasant midnight experience that had been repeated several times. Night after night he dreamed that he was having a fist-fight with a man he had always disliked heartily. In the midst of the fight he always drew a pistol and shot his enemy dead. Mr. Van Loan assured his friend that these dreams were nothing but nature's way of giving expression to an antipathy which had to be concealed in taking life

The author thought this idea so unusual and startling that he decided to incorporate it in a story. The result is shown in "Bring Him In," which will be shown at the Capitol Theatre tonight. It is a story of the Great Northwest Mounted Police and one of those dauntless riders who trails "his man" through all the rugged wilds of the north woods.

Just the usual Capitol prices of admission.

At the Saturday matinee of Charlie Chaplin's big picture, Manager Abbey is offering a five dollar prize for the best child impersonation of "The Kid," the audience to act as judges.

—FAN—FAN

AT THE REGENT.

Shaft of Famous Gold Producer is Used in Picture.

A famous old mine known in history and started in the days of '48, during the gold rush to California, is seen in the William Duncan production, "Where Men Are Men," which will be shown at Regent theatre tonight. This mine has been worked for many years and has turned out tons of valuable ore.

The shaft was erected in the days of the gold rush, and it stands to-day practically the same as it did in the early days. While the mine is fairly well petered out, there are still traces of ore which would prove valuable if found in large quantities.

The mine at present is abandoned, but every few years prospectors work in the shaft and secure considerable pay dirt. It is believed by many old settlers that a rich vein lies just beyond the present diggings, and several are convinced that soon this mine will be in full swing and one of the principal sources of ore in the state.

The story of "Where Men are Men' deals with a plot to jump a claim owned by the hero, who, according to circumstantial evidence, believes the girl with whom he is in love is acting as tool of the villain. He later learns, however, that she is the daughter of his dead patrner and that a former sweetheart is responsible for his misfortunes.

Duncan fights his way to success through the entire film, and the production is one that will be enjoyed by all red-blooded Americans.

ASPIRIN

"Bayer" is only Genuine

BAYER

Warning! Unless you see the name "Bayer" on package or on Tablets you are not getting genuine Aspirin at all. In every Bayer package are directions for Colds, Headache, Neuralgia, Rheumatism, Earache, Toothache, Lumbago and for Pain. Handy tin boxes of twelve tablets cost few cents. Druggists also sell larger packages. Mare in Canada. Aspirin is the trade mark (registered in Canada) of Bayer Manufacture of Monoaceticacidester of Salicylicacid.

MATINEE DAILY AT 2.15 — ALLEN — EVENING 6.45 AND 9.00

IT STARTS WITH A LAUGH
RUNS WITH A THRILL
ON THE SURPRISE OF YOUR LIFE
KATHERINE McDONALD PICTURES CORP. Present

Katherine MacDonald in Stranger Than Fiction

Thrills, laughs surprises and sensations in a startling story of the underworld, climaxing in A DEATH-DEFYING CIRCUS UNPARALLELED ON THE SCREEN

THIS IS WHAT YOU WILL SEE
—A fight on the wing of a speeding plane 5,000 feet in the air.
—A take-off from the roof of a sky-scraper.
—A parachute jump from a burning plane.
—And bigger than all, a man caught in mid-air in a leap from one plane and hauled to safety by another.
THE GREATEST AIR CIRCUS EVER FILMED
And it is just one in a whirl of thrills and surprises of a big story of a girl against a gang of crooks.

Comedy
"THE SKIPPER'S BOOZEM FRIENDS"
TOONERVILLE TROLLEY SERIES
A Fountaine Fox Comedy
Boob McNutt took one sniff and fainted.

GET THE ALLEN HABIT

Serial
"THE HOPE DIAMOND MYSTERY"
The Most Sinister Jewel in History
(Episode No. 6)
Thrills Galore!
ALLEN WEEKLY NEWS AND VIEWS

Overture - - - - "Somique Kela Bela"
ALLEN PREMIER CONCERT ORCHESTRA

MATINEE— Adults 22c, Children 11c
EVENING— Adults 27c, 22c, Children 16c

DAILY MAGAZINE PAGE FOR EVERYBODY

Light the Beacon Fires for Friends Who Drift

By WINIFRED BLACK

Copyright, 1914, by Newspaper Feature Service.

Winifred Black

THERE was a shipwreck out on the Pacific coast lately; a shipwreck in the wild storm and the beating waves.

The whole city knew that the ship was in danger, and no one could do a thing to help. Before the sun went down the news was abroad—there's a ship on the rocks—and the beach was black with people, watching.

But with nightfall the storm grew wilder and most of those who watched were driven home to warm suppers and snug fireplaces and pleasant company.

But a few there were who waited, and watched.

And some of these gathered driftwood—a sodden tree which had come in with the tide from who knows what far forest, a plank from some ship that sailed proudly in some forgotten day, a piece of an old wheelbarrow there was, too, they say, and all sorts and conditions of floating timber.

And they built a fire—the little handful of those who waited on the beach—a struggling fire it was, at first, and hard to keep aburning. But finally it blazed. And all night long it flamed upon the beach, a bonfire and a beacon.

And in the nearby cottages the housewives kept vigil, too, and made coffee and had the tables set, and watched, and waited. It was all that they could do, and they did it.

And in the gray dawn the ship broke in two and went down; and the sailors came ashore somehow—out of the wild waters.

Beacon Gave Them Hope.

Alive—all but one of them—bruised, beaten, spent, half-frozen, benumbed with their night of terror, but alive.

"It was the beacon fire that did it," said the captain, when they had pulled him up out of the waves and he was able to speak.

"That fire kept us alive all night. Once I thought it had gone out. 'They've given us up,' I said to the man in the rigging with me.

"'No, no,' he answered, and he spoke so loud that I heard him plain above the roar of the water and the pounding of the ship on the rocks.

"'No, no, they're putting on fresh wood'—and sure enough the flame leaped up again—the friendly flame that kept us all alive. I would have lost courage a dozen times and let go and dropped into the sea, but the flame kept telling me to hold on and wait—till daylight. So I did—and so did we all—and here we are alive, out of the cold sea—and it was the beacon fire there on the beach that did it."

The women who had watched all night hurried and found dry clothes, and the coffee was hot and strong and the bread and meat were ready, and there were a dozen anxious people to wait upon every worn and buffeted sailor, and, when the sun was fairly up, the storm was over and all was well with those who had been so little time before in desperate need and terror.

"It was the beacon fire that did it," said the captain. How true he spoke—how true.

It is the beacon fire of friendship and of love and of faith and of hope that keeps us all alive.

If it were not for that friendly fire, how many of us would last out the night of life—how many?

Oh, may I always have the courage and the kindness and the thought to keep the beacon fire burning on the beach, when the wind is high and some poor ship is beating on the rocks!

A Word Will Hearten.

The old friend of mine, how gay she used to be, how light of heart. I met her the other day. The color was gone from her face and somehow it looked gray and worn—on the rocks, the good ship youth, pounding hard on the cruel rocks. And I didn't say a word that was in my heart. I spoke to her carelessly and passed her by. How cruel of me, how bitterly cruel.

I'm going to write her a letter this very day, not a sad letter, not one that shows her that I saw the agony she was trying so hard to keep hidden—just a friendly letter telling how glad I was to see her the other day, though I didn't have time to say it then—and how much she has meant to me all my life and will always mean. I'm going to light the beacon fire.

I hope my friend will see it and take courage.

There is a man who has done something wrong, something weak and cruel and wicked, and he knows it and is ashamed of it, and no one will give him a chance to try again; oh, no, that would never do; people might think that we were weak and cruel and wicked, too, if we did that. So we must laugh at the man who has made a fool of himself and push him further into the cold sea of misery and disgrace. Look how white his face is; see the despair and loneliness in his eyes! Come, let's light the beacon fire upon the beach.

Let's go to the man and make a point of showing him by a look, by a word, by a warm clasp of the hand, that there's a chance for him yet.

Let's light the beacon fire.

"GET THE DAILY SAVING HABIT"

Blanche Sweet

Movie Star Advises Girls Who Work

By Cecile Manning

HERE are Blanche Sweet's 10 rules for saving money:

"Think twice before you open your purse.

"Have a specific reason for buying a thing. To be worth spending money for it must be useful or ornamental; owning it must give pleasure or service. When you can find no earthly reason for buying something which catches the eye, grab your purse tight and hurry along.

"Keep an expense account. When you read the entries you can judge of your business sense.

"Start a bank account. There is fascination in seeing the figure grow. There is also pleasure and sense in paying with a check. It makes you feel important, and where the change would slip through your fingers, you think twice before you write a check.

"Keep out of debt. Paying for dead horses is like having a skeleton for a chum.

"Learn to differentiate between what is necessary and what is superfluous.

"Cultivate financial prudence and learn the difference between it and stinginess.

"Don't borrow trouble, but remember that the rainy day is a cold, wet reality and that umbrellas cost money.

"Compare the time and energy required to earn a dollar with that which is necessary to careless expenditure.

"Get the saving habit."

Blanche Sweet has been a Mutual Film star for nearly three years. And she has yet to reach her 19th birthday. But she has saved money since the first day she went to work, and she says the average "movie" girl is a good business woman.

"Do you know the first and foremost requisite for a 'movie' girl?" she asked. "It is youth. Beauty and health are of minor importance. Health is next to youth and beauty is the third in importance. But the 'movie' star must be young. She must have a face free from lines, for make-up can't hide wrinkles on the screen. And her figure must be slim and girlish.

"First she has to be active. She has to run and jump and climb and be carried up and down stairs and rescued from 10th story windows, and she simply cannot have any extra weight.

"Then she is the object of some one's heart devotion. There seems to be an unwritten law that romance and fat do not go together.

"Then to get the sympathy of her audience, the heroine must have the face of a very young girl.

"Of course, after one's youth passes there is character work and minor parts to play, but the 'big money' goes to the young girls. They all know this and there seems to be a concerted effort on the part of all 'movie' stars to make hay while the sun shines.

"They pay us salaries which seem tremendous. It is not at all unusual for girls of my age to earn from one to three or four hundred dollars a week. But we all know it will only last a few years, for when we begin to lose the freshness of youth some one younger will get the plums.

"I believe all business women ought to learn how to save. Every one who earns her living has to work hard for her money. How foolish she is not to appreciate that fact and save all she can.

"I think a good way to begin to save is to have a little bank and drop into it each day whatever you can afford. The result at the end of a month will amaze you. Get the habit."

Peter's Adventures in Matrimony

By LEONA DALRYMPLE

Author of the new novel, "Diane of the Green Van," awarded a prize of $10,000 by Ida M. Tarbell and S. S. McClure as judges.

The truth about "the girl in the case" distinguishes this new series by Miss Dalrymple. Her character studies will not appear unfamiliar to the majority of readers, who will follow the fortunes of "Peter" with growing interest.

The Mother-in-Law Problem.

XLV.

LEONA DALRYMPLE

I HAVE always read the newspaper accounts of mother-in-laws with a sense of impatience. For the life of me I cannot understand why the people, who ought to be closest to unfledged homemakers, should turn suddenly into bothersome problems. Yet I am learning that there is a real mother-in-law problem, and as yet I have been unable to understand its tantalizing subtleties.

Nothing comes into my house that has not been previously O. K.-ed by Mrs. Penfield, Mary's mother. Now, I do not object to Mary's consulting her mother about household problems—surely it is human and natural that she should—but here is the singular element in my mother-in-law problem that I can't understand. If I wish to consult MY mother, whose good sense and kindly instinct never fails, Mary is jealous.

"Peter," she said, "I don't see why you must run to your mother with everything."

"I don't," I said mildly.

"You stop in there most every night on the way home," complained Mary, "and it makes you late for dinner."

"How many times, Mary," I flared, "do I have to wait for you when you are with your mother? And if I don't stop in to see mother nights on the way home, when am I to see her? I notice, when we plan to go visiting, you always want to go to your mother's. You don't often want to go to mine."

Now this was brutally true. And there is more which I could have said and didn't. Though mother is unfailingly kind and affectionate to Mary, Mary, I regret to say, holds herself aloof. To be sure she listens with patient civility to whatever mother may say, but I know she is inwardly champing. Mother, I think, knows it, too, but she never loses her poise. I know instinctively now that Mary is not the sort of girl mother wanted me to marry, but never by word or look has she even so much as hinted it.

On the other hand, I have had some uncomfortable sessions with Mary's mother, for Mrs. Penfield's attitude toward me is not always just or kindly. Tales of Mary's marvellous beauty and the match she should have made have taxed my patience severely.

"There's not a ghost of a doubt, Peter," Mrs. Penfield assures me with gracious inconsiderateness, "that, given the proper opportunity, Mary with her beauty could have married a duke. Beauty runs in my family."

"Opportunity," I retorted, a little nettled on one occasion, "is usually a blessing. In this instance it would have been a curse."

"Mary," flashed Mrs. Penfield, "was not made for sordid housework. She should have a maid. Look at the child's beautiful, tapering fingers."

"Mary," I replied, "was made to be a wife and a mother. Every woman was. It's nature's reason for the woman's existence."

"Then," bristled Mrs. Penfield "you consider a woman merely a beast of burden!"

I side-tracked the subject. Mary's mother and I have nearly begun quarrels this way before.

Such is the mother-in-law situation in my house. Thanks to Mary's inexperience, my mother-in-law runs my house, but, though Mary wishes jealously to keep up her own home ties, she tries to force me to break mine. I am not in the least jealous of Mary's mother. Mary is frankly jealous of mine. My wife courts her own mother's advice and resents my mother's barest suggestion.

The man who said:

"Your son's your son 'til he gets him a wife,

"Your daughter's your daughter all your life,"

knew exactly what he was talking about. It's true. And it's the young wife's fault. I will not let my wife estrange me from my mother, but many another man has.

Maggie Teyte's Advice to Young Pianists

MAGGIE TEYTE, prima donna soprano of the Chicago-Philadelphia opera company, was asked by a well known piano teacher to write a few hints for pupils who are specializing on the playing of accompaniments. Miss Teyte hesitated, because at various times in her career as a concert singer she has suffered at the hands of inexperienced young musicians who attempted to play her accompaniments, but finally she wrote more in kindness than in anger, as follows:

Piano playing is done with the fingers, but that is no reason for one refusing to use his brains in conjunction.

While a piano has no conscience, the player should have one when performing very late at night or very early in the morning.

Don't play with a hard touch just because the piano keys are hard.

The piano bench may be made of wood, but does that give you a right to play as if made of the same material?

Prizefighting and piano playing both require muscle, but please do not fight your innocent piano.

Time flies. It can't help that. But keep your "time" perfect.

The piano has many keys, but try always to hit the right one.

While a quick passage is called a "run." I think slow practice will improve your playing of it.

Suppose the poor old composer is dead—does that give you the right to murder his music?

It is true that the Bible says: "Let not your left hand know what your right hand doeth," but when the Bible was written there wasn't a piano in the whole wide world.

Avoid sudden and violent changes in temperature, for the transition from a frost to a roast is exceedingly undesirable.

Advice is the only thing in the world that is more blessed to give than to receive.

Said by Wise Men

He who comes up to his own idea of greatness must always have had a very low standard of it in his mind.—Ruskin.

The despotism of custom is on the wane. We are not content to know that things are; we ask whether they ought to be.—J. S. Mill.

To know that there are some souls, hearts and minds, here and there, who trust and whom we trust, some who know us and whom we know, some on whom we can always rely, and who will always rely on us, makes a paradise of this great world. This makes our life really life.—James Freeman Clarke.

The influence of custom is incalculable; dress a boy as a man, and he will at once change his conception of himself.—B. St. John.

Character is like stock in trade; the more of it a man possesses, the greater his facilities for making additions to it. Character is power—is influence; it makes friends; creates funds; draws patronage and support, and opens a sure and easy way to wealth, honor and happiness.—J. Hawes.

Men are won, not so much by being blamed as by being encompassed with love.—Channing.

Even with a Crutch

By Tom Jackson

THE tango now is all the rage—they dance it ev'rywhere. 'Tis full of steps, some on the floor, and others in the air. It hardly is the proper thing for persons who are fat. To tango, one should be quite thin—likewise an acrobat.

In tango one must glide, and slide, and run, and dip, and twist, indulge in ev'ry circus stunt that is upon the list. Woe to the maid with garments light, who tries the tango dance, for soon indeed she'll quit the floor, or call

an ambulance. The tango craze is spreading fast; all hands are jumping in—from beardless youth, to Grandpa with white whiskers on his chin.

They jitsu-jitsu with the girls, declaring it is grand, and turn flip-flops and somersaults, to music of the band. They dislocate their ankles, but they do not worry much. A tango fiend will tango if he has to use a crutch. In ballrooms that are up to date soon signs like this we'll see:

"Music Furnished by Sig. Dago. Splints by Ima Quack, M. D."

Secrets of Health and Happiness

Fingers Are Guide-Posts to Traits of Character

By Dr. LEONARD KEENE HIRSHBERG

A. B., M. A., M. D. (Johns Hopkins).

Copyright, 1914, by L. K. Hirshberg.

DR. HIRSHBERG

WHAT would a fish do without fins? What would a whale do without a tail? What would a diamond merchant or a lecturer do without hands?

Really, it is more serious than humorous to say that many men would be speechless if their hands were cut off. For it is a fact, only of late disputed, that the dexterity of your right hand is symmetrically correspondent with the power of speech.

In fine, the precise area in the brain which controls your skilful muscular hand also directs your vocal ingenuity. To say that a man is making money hand over fist is synonymous with the phrase which says that money talks.

The hands are looked upon superstitiously by palmists; with a definite purpose by criminologists, and with a view to the knowledge of efficiency by psychologists and shop managers.

The idealistic hand with its delicate, long, tapering fingers is, to the others to be mentioned, tested by savants with new psychological instruments.

The realistic hand has short, square fingers. The energetic hand is flat, firm and all aquiver. Rough fingers with knotted joints indicate a philosophic temperament.

A Sign of Strength.

Hypocrites, frauds, overestimated experts and common scolds often have highly polished, long, elegant looking hands.

In the pseudo-science of cheiromancy the character is supposed to be read from the lines, hollows and hills in the palm of the hand. The ball of the thumb is called the mount of Venus, the hollow of the palm is the plain of Mars.

Shaking hands to bind a bargain, as well as a cheerful greeting, comes down to us as a sign of strength and health. The hand signifies strength and is accompanied by some healthful salutation—

"Let my hand——
This hand, lie in your own—my own true friend!
Hand in hand with you."

"Does its beauty refine, as its pulses grow calm,
Or has Sorrow now crossed the life-line in the palm?"

The well equipped, perfect hand must, to be sure, have four fingers and a thumb, which curves gracefully like the new moon. The middle finger must be as much longer than the ring finger and fore finger as the length of its whole nail.

Some Abnormal Hands.

The thumb in the open hand must not reach the first knuckle of the forefinger. The little finger should just barely reach to the second, outer, knuckle of the ring finger.

Dr. Forster gives a sketch of a hand with nine fingers. There are several recorded instances of thirteen and a dozen fingers upon one hand. Two thumbs are not rare.

The influence of heredity upon such anomalies has given a serious impetus to the study of eugenics. Eugenics is an important branch of human knowledge on the side of suspending, checking or negativizing the wicked outcome of heredity in defective families. Upon its positive side, it remains to be tested in the dim and distant future.

Dr. Reaumur first showed the hereditary effects of these supernumerary fingers. In one family of Malta he showed the fingers to increase in five generations and then to recede and disappear by intermarriages with normal persons.

There should be rigid laws everywhere against marriages between cousins. Thus a family in the tribe of Hyabites, which lives in Arabia, are very numerous. All marriages are confined to the tribe. They all have 24 fingers and infants born with less are sacrificed.

The inhabitants of a village in France, at the end of the last century, had extra fingers. They lived in an inaccessible, mountainous region.

Double-length fingers, twice as large as the other fingers on the same hand, also occur.

Club-fingers, like club-foot, are also known. These are deformities which run in families and often skip several generations.

Answers to Health Questions

MRS. MARY A., Philadelphia, Pa.—I live with a family where there is a cancer. Is it dangerous?

Cancers of certain animals have been found by Drs. Murphy and Peyton Rous of the Rockefeller Institute to be due to ultra-microscopic parasites. It is therefore advisable to err on the safe side and assume that human cancers are also induced by germs.

If you can obtain individual china, linens, glassware and the like I beleive you, with your youth and outdoor life, will be safe.

• • •

Dr. Hirshberg will answer questions for readers of this paper on medical, hygienic and sanitation subjects that are of general interest. He will not undertake to prescribe or offer advice for individual cases. Where the subject is not of general interest letters will be answered personally if a stamped and addressed envelope is enclosed. Address all inquiries to Dr. L. K. Hirshberg, care this office.

Daddy's Good Night Story—

By GEORGE HENRY SMITH

"WELL, upon my word!" exclaimed Brer Rabbit one evening, as he turned the page of The Woodland News. "Here is a story by my good son Jack."

"Read it to me," said Mrs. Rabbit, as she sat down to darn Billy's stockings.

Brer Rabbit put his pipe on the table and read:

THE GOOD FAIRY.
by
JACK RABBIT.

"In the long ago there lived a Little Rabbit, and he wasn't a bit like other rabbits, 'cause his ears were short.

"Every day he used to go off in the woods all by himself, away from the other rabbits, and cry and cry so that it was strange he had any tears left.

"He was sitting on a mossy bank as the sun was going down one day, when his tears fell on a little violet.

"'Thank you,' said a tiny voice.

"The Little Rabbit thought it was the violet, for he knew the voice of all the flowers in Woodland.

"'Why do you thank me?' asked the Little Rabbit.

"'Because your tears sprinkled me like the rain, and it hasn't rained here in a long time,' said the violet.

"That pleased the Little Rabbit so much that he lay back on the moss and went fast asleep.

"He dreamed that a Good Fairy came out of the violet and said to him:

"'Why do you always cry, my little friend?'

"'Because my ears are so short,' answered the Little Rabbit.

"'Would you stop crying if I made them longer?' asked the Good Fairy.

"'Indeed I would,' replied the Little Rabbit.

"'Well,' said the Good Fairy, 'you must get up and turn around three times. Then I will touch your ears with my magic wand and you can then feel of your ears.'

"Up jumped the Little Rabbit and hurriedly turned around three times. The Good Fairy smiled as she touched his ears with her wand.

"The Little Rabbit then felt of them and they were long again.

"Just then he woke up and it was quite dark.

"He scampered home as fast as he could, but when he got home his mother didn't know him.

"The Good Fairy appeared suddenly and told his mother how she had changed his ears.

"The Little Rabbit stopped crying so much and they lived happily ever after."

Change of Propositions.

"Did I understand you to say that he was broken in spirits?"

"No. I said he was broken by spirits."

Decision Readymade.

"He said he could not decide whether to propose to the widow or her daughter. What did he do about it?"

"Oh, the widow decided for him."

Realistic.

"Was Mrs. Peck's portrait a success?"

"It is a talking likeness."

A Hard Campaign.

"He looks like a battle-scarred veteran. Where did he receive all those wounds?"

"He was a delegate to a peace conference."

Mr. Burnham and His Opinion of The Government

"It is nothing better than buccaneering for any clique to step in and seize the Government without an appeal to the people.'

—J. H. BURNHAM,

4d-132 **January 17, 1921.**

LATE WANT ADS.

WANTED—TWO YOUNG LADies one as clerk; some experience preferred; other able to do some light book-keeping and other office work. Must help in store during spare time. Apply H. Abramson. 2d-130 254

FOR SALE— MAN'S WINTER overcoat, large size practically new. Also ladies coat and other articles. Apply Examiner for address. 3d 131 99

XMAS FRUITS

Savings for Cash and Quality all this Week.

45c Peels, O. and L. Mixed lb 39c
Seeded Raisins, bulk, fresh goods, 3 lbs. at per lb 24c
25 lb. boxes lb 22c; 1-2 box lb 22½c
Seedless Raisins, 3 lb at lb 25c
Fine new Currants 3 lbs at lb 16c
7 lb. pastry Flour guaranteed 27c
24 lbs. Pastry Flour guaranteed 90c
Dom. Short, bulk 5 lbs. at lb 16c
Pure Lard bulk, 5 lbs. at lb. 17c
Rose Brand Lard, pails, lb. 20c
Corn Syrup in bulk, lb 10c
30c Red Cranberries, qt 24c
Fresh Corn Meal, 5 lbs for 19c
Fresh Rolled Oats 10 lbs. for 38c
Surprise Soap, 10 bars for 66c
Good Cooking Apples, peck 40c
Royal Corn Starch, 2 pkgs. 16c
Granulated or Brown Sugar, with $2 order, 10 lbs..... 75c

Goods Delivered to all parts of the City.

MENDELL BRAUND

Corner Park and Albert Streets. Phones 890W, 348 and 1847W.

CASH & CARRY

WE SELL IT FOR LESS.

Best Steak 17c lb. R. Steak 14c
Fresh Pork sliced 20c lb. Roast or boil, per lb 18c
Gran. or Brown Sugar .....8c lb.
Best Apple Cider 14c qt. or 50c gal.
Good No. 1 Eggs per dozen 53c
Fresh Macaroni per 1 lb. pkg 15c
Large tins Custard Powder H. H. tin 36c
Seedless Raisins bulk per lb 25c
Seeded Raisins bulk per lb 24c
Fine New Currants per lb 17c
Finest Trent Cr. Butter lb 42c
Choice Russet Apples peck 45c
Fresh Corn Meal per lb. 4c
All Soaps (except F.N. and life Buoy) per bar..... .... 7c
7 lbs. Pastry Flour 26c 24 lbs do. 89
White Vinegar 9c qt, per gallon 35c
Pure Rasp. or Straw. Jam 4s.....90c
Lea Bros. Pickles, per bottle 25c
Good line of Medicine always kept in stock.

MENDELL BRAUND

571 CHAMBERLAIN.

Millinery Reductions

25% and 50%

The Vanity

212 BARRIE BLDG.
'Phone 1730J

Miss S. E. McKinnon — Miss L. A. Jobbit

Phones—Office, 1838 Residence, 771w & 783 Day or Night
Prompt Service — Reasonable Rates

UNITED TAXI SERVICE

312 and 314 Aylmer Street

Closed and Touring Cars
W. J. CLANCY — M. PAMMET and J. P. CROMPTON — 26d-142

DR. M. C. GOODWIN

Palmer Chiropractor
BARRIE BUILDING, PETERBORO
Lady Attendant
Phone 451

Office Hours—10 to 12 a.m., 2 to 4 and 7 to 8 p.m.
Office Closed Tuesday and Thursday Evenings.

DR. W. A. SETTLE OSTEOPATH

124 Hunter St. Phone 649
Hours 9 a.m. to 9 p.m.

CITY AND GENERAL

The W.O.W. will hold a euchre party and dance in their hall on Friday, Dec. 2. Tickets 25c. *3d-130-74

CONTRACTOR.

G. W. Allen, Builder a Contractor. Estimates given. Work guaranteed. Residence, 555 Chamberlain. 'Phone 1622W. tu-th-s-0d 1812

..CAMPBELL FLOUR MILLS.. CLOSED

Owing to the death and funeral of Mr. Shaw, the Campbell Flour Mills were closed to-day.

AUCTION SALE

Friday afternoon at Hancock's Auction Room of Household furniture of furnishings of all sorts parties having any to sell should send same in for sale. 2d 129 79

MARKET AUCTION.

I will sell Saturday, Dec. 3rd, on Market Square, at 10 a.m., the following property of Mr. A. J. Hudson: 4 young Holstein cows, 4 young cattle, 2 horses, farm implements, etc. Terms cash. W. J. Hancock, Auctioneer. 5d-25-26-29-1-2

DON'T DELAY.

We can give you better attention now than when the season's rush begins. Have your Furniture reupholstered better than new, with finest selections of Tapestries, at Reasonable Prices. The American Upholstering Co., 221 Hunter Street. 'Phone 697—Nights and holidays. 396-dtf

WOOD FOR SALE.

I have for sale good
Mixed Wood, 4 ft. long, cord $9.00
Hard Wood, 4 ft. long, cord ...$13.00
Extra for cutting, cord $1.50
Extra for splitting, cord $1.50
J. E. A. FITZGERALD
10d-136-39 Phone 111

PROTECT YOURSELF

At this time of the year, when sickness is so prevalent, accompanied by sore throat and mouth ailments, every person should gargle their throat night and morning with PYROLL. This is the treatment recommended by doctors and druggists for keeping the teeth, mouth and throat clean and free from germs. For sale by all druggists. 4d-21, 24, 28, 1-4999

ATTENTION TO AUTOMOBILE AND MARINE ENGINE OWNERS.

We have just installed in our premises a new Fox Grinding and Boring Machine, for the purpose of re-grinding cylinders. Let us re-grind your cylinders and fit them with new pistons and rings. WHITE & ACKFORD, (Machine Shop and Garage), Peterborough, Ont. 26d-131-4644.

WHO SAID "MUSIC FOR XMAS?"

Well, here you are—read this:

Beautifully finished Phonographs, in any wood. The Tone Chamber is PERFECT. Plays all Records, Automatic Stop, etc., etc. Now for Prices:

1 Large Floor Cabinet, $135, at $110
1 Larger Floor Cabinet, $150, at $135
1 Better Flor Cabinet, $175, at $165
1 Best Floor Cabinet, $220, at $200

Best of Records from 65c up to $1. WE CHARGE NO INTEREST, and accept approved Commercial Paper. We don't want All the trade, but SOME of it.

NELSON'S RECORD EXCHANGE
332½ George Street (UPSTAIRS)

LIBERAL MEETINGS

The following is a list of meetings of G. N. GORDON, Liberal candidate for Peterborough West.

Rockcroft, 2.30 p.m. Ventress School House, 8 p.m., Thursday, December 1st.

Union Creek, 2.30 p.m.; C.M.B.A. Hlal Mount Irwin, 8 p.m., Friday, December 2nd.

Lakehurst 2..30 p.m.; Hall's Bridge, 8 p.m., Saturday December 3rd.

J. I. Hartley, President — C. R. Widdifield, Secretary

God Save the King.

11d 130 4975

We Ask Your Inspection

HUNDREDS are coming to our store, interested in the new goods and gifts for Christmas. You will find it interesting and profitable to inspect the goods in view of the Christmas buying looming up in earnest.

WARNE'S

Diamond Hall
349 George St.

ALL SAINTS' CHOIR.

All Saints' choir will practise tonight at 8 o'clock.

DR. E. E. HARVEY.

Office and Residence, 212 Brock Street. Office hours, 1.30-4.30 p.m. and 7-8 p.m. Sunday, by appointment. Special attention to Diseases of Children, and also to Diseases Peculiar to Women. dtf

CONCERT.

There will be a concert in the basement of Sacred Heart Church on Friday evening, December 2, at 8.30. Good musical programme. Admission 25c. 1d-1-129

HARDWOOD $12.00 CORD.

We are unloading cars of Hardwood at rear of Kinnear's, George Street, Cut and Spit at $6.50 per Load, $12.00 a Cord. This is the best wood avlue being offered at the present time. Telephone your orders to 1195W, or address 326 Water Street. 3d-131-193.

CARD OF THANKS.

Mr. Harold Horner wishes to thank the superintendent and nurses of Nicholls Hospital for their great kindness, also Dr. Neal and all those who visited and sent flowers during the illness and death of my wife, Hattie Courtney Horner.

BAZAAR.

The Cheerful Workers' Bible Class of St. James' S. S. will hold their annual bazaar on Friday and Saturday of thi s week. at 173 Simcoe street. There will also be a rummage sale. 2d-129-80

TOYS AND NOVELTIES.

We have one of the nicest showings of Toys and Novelties one could wish to see. We make a specialty of Dolls. Take a trip around to BOORMAN'S, and see for yourself. Corner Aylmer and McDonnel streets. 3d129 37

MAJOR BENNETT CHAPTER OF I.O.D.E.

The regular monthly meeting of the Major Bennett Chapter I.O.D.E. will be held in the Board of Trade rooms on Friday afternoon, December 2, at 4.15 o'clock. 2d 129 60

TAXI CALL 130

The undersigned wished to announce to the public that they have bought out the rights of Mr. Pammett and W J. Clancy in the Peterboro Auto and Taxi Livery and that they are prepared to give the very best in Taxi service We solicit a continuance of your patronage. Phone 130 We'll do the rest

Yours for service, Peterboro Auto and Taxi Livery, 268½ Charotte St.
H. Stintson.
F. Wilson.
J. Drummond.

FORD MAGNETOS RE-CHARGED

We have installed a Burrough's magnetizer for re-charging Ford magnetos. We guarantee this re-charging to put the magneto in even a better condition when new; it also makes the car easier to start and increases the power of the lights. Broken tire beads, rim cuts and rubber goods of all kinds repaired; satisfaction guaranteed. Dawson & fohnston, corner McDonnel and George streets. 26d s t th 136 4755

A Grand Rally

- OF -

LIBERAL ELECTORS

Will Be Held in
GORDON'S COMMITTEE ROOMS
George Street, on

Friday Eve., Dec. 2nd

AT 8 O'CLOCK

Mr. Gordon and Others Will Address the Meeting. Everybody Welcome!

GOD SAVE THE KING 2d

The Home and School Association of the King George School Ashburnham, will hold their regular monthly meeting, Friday evening Dec. 2nd at eight o'clock. Will every member and all interested endeavour to be present. 1d 129 83

KNOX CHOIR.

The choir of Knox Church will rehearse this evening at 8 o'clock. Men of the choir meet at 7.40.. Full atendance requested.

ST. PAUL'S CHOIR.

St. Paul's Church Choir will meet for practice to-morrow night. No practice to-night.

GEORGE STREET METHODIST CHOIR.

Practice to-night—Ladies at 7.45, other parts at 8 sharp. Please bring copies of Christmas cantata.

ST. JOHN'S CHOIR.

St. John's choir practice to-night in the Guild Room at 8—Boys at 7.15. Advent and Christmas music.

CHOIR PRACTICE.

Trinity Church Choir will practice this evening. Ladies at 7.30; gentlemen at 8 p.m.

MANVERS POTATOES FOR SALE

Delivering car of potatoes or taking orders at $1.60 a bag delivered. Mr. Doig, R. R. No. 5, Peterborough. 6d-134-94

CARD OF THANKS.

The Women's Guild of St. Luke's Church desire to thank all who helped in every way to make the bazaar such a splendid success.

TO ADDRESS ASSOCIATION.

Dr. Parfitt, of Muskoka, will address the Peterborough Medical Association at the Public Library this evening at half-past eight.

TO ADDRESS FORESTERS.

Mr. F. K. Wilson, of Brantford, the newly appointed Superintendent of Organisation of the Canadian Order of Foresters, is in the city, and will address the Foresters to-night at their George Street hall.

RESIGNS PASTORATE.

Rev. Mr. Thomas, former pastor of George street Methodist church here, has resigned from the pastorate of St. James' Methodist church in Montreal, his resignation to take effect in June next, the end of the ministerial term.

CARD OF THANKS

Mr. and Mrs. W. J. Nesbitt wish to thank their many friends and neighbors for their kindnesses, floral tributes, and also the members of the Bakery Workers' Union for their token during their recent bereavement.

SAWS CUMMED OUT, JOINTED, FILED AND SET.

Clippers ground, razors, scissors and knives ground, umbrellas repaired and re-covered. **Skate grinding of the best kind, 15c pair.** Wm. Taylor & Son, 219 Hunter Street West. 6d-135-82

BUSINESS GIRLS' ENTERTAINMENT.

On Friday evening, Dec. 2, at 8 o'clock in the green room of the Y.W.C.A. the Peterborough Business Girls' Club will entertain the business girls of the city, non-members. A very cordial invitation is extended to every girl in office work to come and have a good time and get acquainted. A musical programme and games will be given. 1d-129-90

HELD A BAZAAR

St. Luke's Women's Guild, whose bazaar of two days concluded last evening, report a very successful affair, and a splendid attendance. Four guessing contests in connection with the bazaar were won by the following: Weight of cake: Mrs. George Page, of Havelock. (Mrs. Page may get this cake at St. Luke's Rectory). Number of stitches in handkerchief, Mrs. Nicholls, Otonabee. Naming the doll; Mrs. T. H. Adams. The fancy apron went to Mr. T. H. Adams.

HOLDING A BAZAAR.

The ladies of the 57th Regimental Chapter, I.O.D.E., have contrived a very attractive setting for their bazaar in the Young Men's Christian Association rooms. The large entrance hall and the tea-room are prettily arranged with large flags and bowls of narcissus, and the room where the sale is going on is bright with Christmas festoons in red and green and enormous bells. There are all sorts of pretty things on view, everything is of the daintiest nature, and there is some exquisite fancy work. Useful and fancy underwear in pinks, creams and whites, the flimsiest of small handkerchiefs, a Touch and Taste novelty box ,tables for candy and a great variety of aprons, large and small, and an enormous Christmas stocking at the door make a good showing. Mrs. F. S. Schneider is convenor; Mrs. D. Walker and Mrs. W. H. Hill have the fancy work; Mrs. V. Eastwood the underwear; Mrs. W. M. Bingham and Miss E. Langford handkerchiefs and novelties; Mrs. Joseph Munro the candy; Mrs. Jno. Holmes the aprons, and Mrs. Joseph Mills has charge of the tea room. Arrangements for to-day are in charge of Mrs. H. M. Yelland and Mrs. A. E. Dickson. To-morrow Mrs. H. O. Fiske will be in charge. Tea will be served both days and a musical programme given in the afternoons and evenings.

PARIS ACTORS FIGHT THE "THEATRE COUGH."

PARIS, December 1 (Canadian Press). — Actors have decided to form an organisation to fight the "theatre cough." The cough, they say, has the habit of occurring at dramatic moments, and spoiling the effect intended.

A one cylinder motor car has been brought out in France.

Watch closely the driver ahead if you intend to pass him.

Coasting eliminates considerable brake action.

Spotlights are prohibited in Massachusetts.

WINNERS IN THE BREAD CONTEST

JUDGES HAD A HARD TIME TO SELECT THE BEST BREADMAKERS

"If all the women could bake bread like this, there wouldn't be much need of the bakers," was the pronouncement of one of the judges yesterday as he surveyed the mound of home made loaves which have come piling in to the third floor of the Turnbull Company's establishment in response to their advertisement of a bread making contest in connection with their annual Christmas sale of Knechtel kitchen cabinets.

The entries in this contest reached a surprisingly large number, over 200 loaves being submitted from housewives in Peterboro,Ennismore, Lakefield, Millbrook and Omemee.

Large and small, pallid and brown, in singles and doubles and triplets, long and narrow, round and squat, one tied up neatly with a ribbon, and another boasting a glazed sugar coating, they overflowed on the tables and desks.

Mr. Thomas Hooper, armed with a long and deadly looking knife, surveyed the array rather disconsolately, and Mr. H. Rush, the second judge, followed him around, gazing at sundry overgrown samples, and tasting a piece now and the. "It is all excellet bread," they averred, "and we are going to have a hard time in picking out the three winners."

"All the bread was to be made from Reindeer flour, and was judged according to the grain, the shape and the color. When sent in the name tags weer removed and numbers substituted, to facilitate impartial judging.

The Knechtel cabinet, which is described as one of the best on the market to-day, comes in three styles. It has all the latest labor saving devices, and every detail has been produced with an eye to convenience and efficiency. With the corners braced especially to prevent spreading, with dust proof interiors, handy sliding doors, compartments for flour, sugar and every necessity in baking, card indexes, for recipes and household hints.

There are sections beneath for bread and cake, sliding bread-tables, drawers for linen and cutlery. It provides an admirable kitchen accessory for the busy housewife.

The first prize, donated by the J. C. Turnbull Company, is a baking cabinet of white enamel, with solid porcelain top, flour bin, bread and cake box, cutlery drawer and large pan. It was won by Mrs. William J. Pope, 555 King street.

The second prize, also donated by the Turnbull Company is a white enamel kitchen table with porcelain top and cutlery drawer, was won by Mrs. Ford, 4 Knox street, East City.

The third award a 98 lb. bag of Reindeer flour, given by the Peterboro Cereal Company, went to Mrs. H J. Archambault, 524 Murray St.

Owing to their inability to decide on the comparative excellence of some of the loaves, the two judges last night enlisted the services of another expert, Mr. James Dutton, and the awards were finally made this morning. The different entries, with the prize winning loaves, will be on exhibition this evening, and to-morrow morning in the Simcoe street window of the Turnbull store after which they will be distributed amongst the charitable institutions of the ctiy.

OBITUARY

A. H. R. SPROULE

The death occurred in Finton, County Tyrone, Ireland, on the 12th day of November, of an old Peterboro boy, in the person of Mr. A. H. R. Sproule. Mrs. Jno. Haggart of this city is a sister of the deceased. Mr. Sproule, who was while in Canada a prominent member of the Masonic Order and also of the Cavan Blazers, occupying a high position in both orders, was much respected in Ireland and was very popular with his tenants, who called him their "Canadian Landlord." He is survived by four sons and three daughters, one son in India, one in South Africa, one in Siberia and one at home. There is also a brother living in Helena, Montana, and a sister, Mrs. John Haggart of Peterboro. Mr. John Sproule, son of the deceased, was at home at the time of his father's death, assisting in the management of the estate.

We Have With Us To-day

At the Empress: C. A. Ross, C. F. Soloman, B. Yaffe, W. Pakenham, W R. Kettle, C. W. Thompson, E. W. Dunnett, Jas. Loggie, J. S. Brownlee, J. W. Padgett, W. R. Hamilton, F. F. Young, C. D. Falls, A. Weight, D. E. Starr, Toronto; Alton Farrell, Ansonia, Conn.; S. R. Hatch, T.O. Hatch, Whitby; C.M. Squeer, K. B. Sylvester, Lindsay; H. E. Landnau, Ottawa; G. Bradshaw, Brantford; Mr. and Mrs. P. J. Moloney, Ottawa; H. Kiosscher, New York; H. H. Keben, Dansvills, N.Y.; R. H. Parker, Montreal; F. F. Seely, Waverly, N.Y.; C. W. Gordon, Winnipeg.

At the White House: F. J. Carr, J. M. Tegert, H. D. Morton, A. B. Dawkins, G. Hardy, J. E. Foster, M. Saner, Toronto; N. Breknage, Millbrook; E. W. Morton, Hastings; H. Call, Montreal; H. Clubbs, Midland; A. E. Terry, London; W. J. Nolan, Trenton; A. A. Arthur, Midland; I. B. Wadsworth, St. Lambert; R. F. Hilborn, Prescott; E. Hawkins, Hastings.

Drain the vacuum tank of impurities.

Keep spark well advanced and save gas.

COMING EVENTS

TO-NIGHT—Bowling at the Water Street Bowling Alleys.

FOUR WEEKS TO CHRISTMAS—Do your shopping early.

TO-NIGHT — Roller Skating at Brock Street Roller Academy.

THURSDAY, DEC. 1.— Knights of Pythias regular meeting in W.O.W. Hall.

FRIDAY NIGHT — Indoor Trainning Class for Hockey Players in the Y Gymnasium from 8 to 9 o'clock.

Society

A very pleasant time was spent at the home of Mr. and Mrs. Northey, Mount Julian, on Wednesday, November 16, 1921, when a reception was held in honor of Mr. and Mrs. Joseph Northey and Mr. and Mrs. John Northey.

There were about one hundred guests present and dancing was indulged in by all until the small hours of the morning.

The brides were the recipients of many useful and pretty gifts.

Mr. Eric Roberts, 552 Bethune Street, left on Sunday morning for a four days' visit with his uncle, Mr. A. J. Roberts, Toronto, of the Metropolitan Life Insurance staff.

Mr. Jas. Bulger and daughter, and Mrs. Mary Bulger of Cobourg spent Sunday with Mrs. A. Grady, 81 Smith street, attending the christening of their grandson and great grandson.

Word was received in the city today that Mr. Thompson, of Peter Henderson, bagpipe maker, Glasgow, Scotland, died very suddenly on Sunday, Nov. 13th. He was recognized as an expert and an excellent piper.

Mr. R. B. Rogers, River Road, who was severely shaken up when struck by a motor car on Tuesday, was reported to be improved to-day and in a fair way to recovery. It is expected he will be out again in a week.

Mrs. J. Storey and Miss Ella Meiklejohn, of Campbellford, who were in the city as delegates to hear Rev. Dr. Charles Gordon (Ralph Connor), were guests last night of Mrs. C. A. White, Downie Street.

Mr. and Mrs. Thomas Elmhurst, of New York City, returned home this morning after visiting his sister, Mrs. F. D. Armstrong at 173 Prince street, city.

The friends of Miss Gladys Murray will be sorry to hear of her operation in St. Joseph's Hospital for appendicitis. She is doing nicely.

Mrs. Michael O'Keefe has returned home from Lindsay, where she was attending the funeral of her cousin, Dominie Fitzpatrick.

Mrs. V. E. Taplin arrived in the city to-day from Toronto to spend some time with her husband, Mr. Taplin, who is here in connection with the opening of his new store on George Street.

Mrs. W. Merrell and Mrs. G. White were in Campbellford for Rev. Father Phelan's bazaar.

Mr. Walter J. Morris, of Toronto, Ontario manager of the London and Scottish Association Corporation, Limited, and the Scottish Metropolitan Association Company, Limited, was in the city the past few days in the interest of the above companies.

Fountain Pens As Gifts

We have a very complete selection of Fountain Pens of all grades, from a good low priced general purpose Pen to the finest gold-mounted gift Pens. These are always most acceptable to the recipient on Christmas morning. Come and see them.

FOWLER'S

Registered Optometrists. Eyesight Specialists.

A FOWLER, Phm. B. J E. FOWLER
373 George Street

SPORT GOSSIP

Cressman's and Belmonts were returned winners in the City Basketball League at the Y.M.C.A. gym last night, Cressman's finished on the long end of a 59 to 16 score, and Belmonths defeated Canadian Packers by the score of 35 to 17. Walter Smaill refereed the games.

Cressman's are leading the league with three straight wins. They were much the better team last night, showing nice team work and accurate shooting. Everybody took a hand in the scoring. Walter Jackson also had the range on the basket, and turned in a nice game for Eko Club.

Belmonts and Canadian Packers had a lively contest in which spills were numerous. Frank Jobbitt started the club quintette away right after the whistle. The Packers came right back but as the game progressed the Belmonts piled up a lead and they were always well in front. Belmonts excelled in shooting.

COMING TO PETERBORO

Arrangements have been completed for the coming to Peterboro of Evangelist Reid of New York, late of Scotland. He is passing from Toronto to Ottawa holding meetings in both cities and just one night is all he can be arranged for. He will speak in Gospel Hall next Monday night only. Everyone heartily invited, particulars later.

The average motorist spends from $125 to $150 annually for gasoline.

DR. A. P. ROGERS

CHIROPRACTOR — 210 BARRIE BLDG
Phones: Office 681 Residence 1398w
Office Hours : 9-12 a.m., 2-4 p.m., 7-8 p.m
Closed Tuesday and Thursday Evenings.

IF YOU KNEW

That the price of a Pair of Glasses would avoid an accident and perhaps save a life, would you let it stand in the way of getting Glasses?

That is just what you do, every time you drive a car unless you know that your eyesight is perfect.

Keep an Eye on Your Eyes.

M. J. ROCHE

Eyesight Specialist.
188 CHARLOTTE ST.

It's Confidence That Does It

EGGS! EGGS!

Guaranteed Good Cooking

50c a Dozen

DRIED FRUITS

Raisins, Valencia, very large.
Seedless Raisins, excellent quality.
Seeded Raisins, fresh stock.
Bleached Sultanas, very large.
Currants, beautiful stock, freshly cleaned and without seeds.
Dates, new Hallowe'en Dates, very luscious.
Figs, the best cooking variety.
Figs, table, very large.
Prunes, new stock, lb., 16c, 18c and 20c
Peaches, lb, ...30c
Apricots, lb. 32c

CONNAL'S COFFEE
Mr. Connal Prepares This Coffee to Suit Every Taste.
60c
Per lb.

LAUNDRY SOAPS

Surprise, Sunlight, Comfort, Gold, Sunny Monday, Pearl and White Naptha, 10 bars 69c
Fels' Naptha .....10 bars 85c

SWEET POTATOES AND GRAPE FRUIT

Sweet Potatoes .....2 lbs. 25c
Florida Grape Fruit, 3 for 25c, 10c each and 2 for 25c.

FLOUR
Delight and Nevada Pastry
24 Lbs. 99c

LARD AND SHORTENING

Rose Brand Lard, 1-lb. pkg., 23c
3 and 5-lb. pails, lb. 22c
H. A. Pure Lard, 3 and 5-lb. pails, lb. 20c
Domestic Shortening, 1 lb., 19c
3 and 5-lb. pails, lb. 18c
H. A. Margarine, fresh, lb., 26c
Crisco, in 1 and 3-lb. tins, 25c
9-lb. tins 23c

BLACK TEA
Our Own Special Blend
3 Lbs. $1.00

SUNDRIES

Wagstaffe's Mince Meat, lb., 25c or .....3 lbs. 70c
Wagstaffe's Cake Mixture, per pkg. .....25c or .....3 pkgs. 70c
Wagstaffe's Red Currant Jelly, ready to serve, in jars .....15c and 50c
Cocoanut, fine, lb. 23c
Cocoa, good, lb. 15c
Rice .....3 lbs. 25c

ALLEN'S SWEET CIDER
By the quart or gallon

CEREALS

Rolled Oats .....10 lbs. 39c
Shredded Wheat .....4 pkgs. 55c
Wheatlets .....3 lbs. 25c
Corn Meal .....4 lbs. 25c

St. Lawrence Pure Cane SUGAR
10 Lbs. 82c

Shopping Friday Appreciated

PORTER S. WHITE CO.

PHONE 208: — 334 GEORGE STREET

When you want a TAXI
Day or Night
Telephone
FONTAINE'S 1055

The Evening Examiner

Strong winds and moderate gales, shifting to north-west tonight; mild, with light rains Saturday — Fresh north-west winds; a few scattered showers, but mostly cloudy, and somewhat colder.

VOL. XLIX., No. 129 PETERBOROUGH, FRIDAY, DECEMBER 2, 1921 PRICE THREE CENTS

The Gift Shop Simplifies Christmas Giving—Third Floor, Adjoining Tea Room
A 20% Reduction on All Barnet Kitchen Cabinets—THE CRESSMAN CO., LTD.

SINN FEINERS ASSAULT JAIL, ARE CAPTURED

DARING ATTEMPT MADE TO RELEASE PRISONERS IN JAIL AT LONDONDERRY THS MORNING

TWO GUARDS KILLED

BELFAST, Dec. 2.—(Canadian Press).—In an attack on Londonderry Jail this morning with the object of releasing the prisoners, two policemen were killed and several of the attackers captured.

When the police guards saw a rope ladder hanging over the wall they found that the attackers had entered the jail. The military guards investigated and found two policemen who guarded the Sinn Feiners lying dead on the floor, having been either poisoned or strangled. The Republicans had forced the doors of ten cells when they were surprised. The guards finally gained the upper hand, capturing three Republicans and three motor cars which had been left with the engines running.

PRESENT PROPOSALS.

LONDON, Dec. 2. — (Canadian Press.)— The Government's latest proposals to the Sinn Fein show some advances over previous proposals and they will be considered by the Dail Eireann Cabinet Saturday. They concede the Sinn Fein claim for unity. Ulster must be included and remain in for six months, after which period she will be given the option to withdraw. The proposals are the result of an all-day effort and were submitted to Arthur Griffith at one-thirty this morning. He left a few hours later with Gavan Duffy for Dublin.

THEATRES

GRAND—Metro Screen Version of Vincente Blasco Ibanez' world-famed book, "The Four Horsemen of the Apocalypse."

CAPITOL—The biggest and best programme ever seen at the Capitol, including Charley Chaplin in "The Kid."

ALLEN—Katherine McDonald, in "Stranger than Fiction," also comedy, serial and Allen Weekly.

REGENT—Thirteen Reel Programme, including special feature, serial and high class comedy.

GREAT NEWS

Mr. B. Chesler has had another of his successful buying trips. His sale of a week ago cleared his racks of his regular stock of ladies' coats, and he announces that he has again stocked heavily with most advantageously bought coats in all grades. They are being offered for tomorrow's selling at about half value, and represent the biggest bargains for high-class, exclusive garments he has ever been able to procure. He is pleased to be able to make this announcement, as in this way he helps his customers bring down the high cost of living.

BAZAAR DECEMBER 3RD

IN THE REID STREET SUNDAY SCHOOL HALL, UNDER AUSPICES OF THE TRINITY MISSION CIRCLE. DOORS OPEN 1.30 P.M. GOOD MUSICAL PROGRAMME IN THE EVENING. HOME-MADE CANDY AND COOKING, APRONS, FANCY ARTICLES, AND TEA ROOM. 1d-130-85

CHRISTMAS BAZAAR.

DON'T FORGET THE BAZAAR IN THE MARKET HALL IN AID OF ST. JOSEPH'S HOSPITAL EXTENSION, DEC. 5TH TO 9TH. CHRISTMAS GIFTS AND COUNTRY STORE. HOT DINNER AND SUPPER. 4d131 58

STOCK OF XMAS CARDS RECEIVED.

THE EXAMINER HAS RECEIVED ITS IMPORTED STOCK OF CHRISTMAS GREETING CARDS, AND SAMPLES MAY BE SEEN ON APPLICATION. ORDERS DELIVERED SAME DAY AS RECEIVED IF DESIRED.

SATURDAY SPECIALS
AT E. V. WARNE'S

WE ARE PLACING ON SALE TO-MORROW (SATURDAY) 100 GUARANTEED ALARM CLOCKS, REGULAR PRICE $3.00 FOR $1.55.

WE ARE GIVING SPECIAL PRICES ON JEWELERY, DIAMONDS, WATCHES, ETC., FROM NOW UNTIL XMAS.

E. V. WARNE, 325 GEO. ST. 'PHONE 1238.

FRENCH TO HOLD U. S. FINANCIER

HAVRE, Dec. 2.—(Canadian Press).—Charles W. Morse, United States financier, was still aboard the "Paris" as she docked at 10.30 this morning. He said he was unaware he was being sought in connection with the investigation of his activities until informed by wireless last night that operatives from the Paris Police Department were awaiting his arrival.

PARIS, Dec. 2.—(Canadian Press).—The Havre police were instructed by the Secret Service of the French Ministry of the Interior to arrest Charles W. Morse when he landed from the liner "Paris."

He said he was willing to return to the United States on the next steamer and that he was here because of ill health. Up till this afternoon he had not been placed under arrest.

ADVANCE POLL OPENS TONIGHT

FOR CONVENIENCE OF RAILWAY MEN AND TRAVELLING PUBLIC

An advance poll for the benefit of commercial travellers, railway men and others who will find it inconvenient to vote on Tuesday will be held by Deputy-returning officer, Fred Hall in the City Treasurer's office to-night, to-morrow night and Monday night from 7 to 10 p.m. Most of the returning officers it is expected will receive their ballot boxes and paraphernalia to-morrow.

The delivery of voters' list has now been made and the machinery for taking the vote is complete.

BIG NIGHT TO-NIGHT AT ROLLER ACADEMY

BEST OF THE WEEK'S SPECIAL PROGRAMMES GIVEN TO-NIGHT

A unusually large number of skaters enjoyed Leap Year Night at the Roller Academy last night. To-night will be given a special band concert, with skating until 10.30 o'clock.

1—All Skate, Booster Club, March
2—All skate, Sweet One, Waltz.
3 — Reverse, Pretty Flowers, Waltz.
4—All skate, Love Me, Waltz.
5—Two steppers only, Common Wealth.
6—All skate, The Last Kiss Waltz.
7—Grand March, Dream Days.
Intermission—
8—All skate, Soldier Boys, March.
9—Ladies only, cornet solo, A. Armitage, Sweetheart Mine.
10—All skate, In Loveland.
11—Ladies and Gents couples, Eh-oes of Spring.
12—All skate, Missouri Waltz.
13Tag Band, Hiawatha's Melody of Love.
14—All skate, Ever true, Waltz.
15—Gents only, Get Busy, Gallop.
16—All skate, Beautiful Ohio, Waltz.

TORONTO BESTOWS FREEDOM OF CITY ON MRS. M'CUDDEN

TORONTO, Dec. 2.— Mrs. Emma McCudden, British war mother, was to-day presented with the freedom of Toronto in the Council Chamber, in the presence of a large gathering representing soldiers' organizations, women's patriotic organizations and prominent citizens who also presented addresses of welcome.

Referring to Mrs. McCudden as "this glorious heroine," Mayor Church, in congratulating her on the great record of her family in the war said that it was "with the utmost joy that we proclaim you a free woman of this city. The record that your family has written on the pages of British history will never be equalled."

LIBERAL M.P.P. DEAD.

OTTAWA, Dec. 2. — (Canadian Press.) — Demase Racine, Liberal member of Ontario for Russell, died this morning. He was born at Crysler, Stormont county, in 1855.

Mr. Burnham and His Opinion of The Government

"I believe that this Government is the creature of some big scheme now floating in the air, and I believe it is a positive danger to Canada."

—J. H. BURNHAM,

4d-132 December 31, 1920.

ARE TO RATION WORK ON SEWER LAYING TO 100

20 MEN WILL BE EMPLOYED ON EACH SHIFT OF TWO WEEKS, ACCORDING TO PRESENT PLANS

TO LAST TEN WEEKS

The works department have made a start on the programme of sewer laying that will add another mile of sewer to the already extensive system. About 20 men are now employed at 40 cents an hour, but they will only receive two weeks' work, for there are 100 men to be taken care of. On this basis a man would get two weeks' work out of ten, and it is believed the work will only take about ten weeks.

At present the men are working on Walnut street. The City Engineer has been considering putting on another gang of men, but it will be left to the Council to decide on Monday night at the last meeting of the 1921 Council.

The sewers, with their cost, that are being laid are as follows:

Park street, from McDonnel, 156 feet southerly, $854.52.

Rubidge street, from end of present sewer to Murray street, $712.20.

Murray street, from Rubidge street to Stewart street, $926.58.

Stewart street, from Murray street to end of present sewer on Stewart street, $287.15.

Woodbine avenue, from Armour Road to a point 150 feet east of Erskine street, $3,927.85.

Euclid avenue, from Armour road to Cameron street, $6,139.48.

Munroe avenue, from Armour road to Knox street, $2,755.34.

Hazlitt street, from Armour road to Rogers street, $2,717.20.

Sutherland Place, from Rogers street to west end of Sutherland Place, $818.40.

Customs Receipts Take Large Slump

ONLY HALF THOSE FOR LAST NOVEMBER—BIRTHS AND DEATHS DECREASE.

Customs receipts for November were very small and only about half the amount for the corresponding period last year. November's total was $46,812.97.

A decrease in deaths and births in the city during November is indicated by the vital statistics for the month. In October there were 57 births and 32 deaths; in November 49 births and 24 deaths. Marriages show an increase from 16 to 28. A general increase in all statistics over the corresponding month of 1920 was shown. In November 1920, there were 21 marriages, 37 births and 22 deaths.

DAN WHETUNG WRITES TO THE WEATHER MAN

Mr. Walter Peters, it seems that he is forgetting Dan, where he says, that "many enquiries have been made as to whether we are likely to have a severe or an open winter. No man knows. Neither Dan." Some of them will remember what I told them 5 or 6 weeks ago. As long as you see the moon away down south we will not have much cold weather.—Dan.

In my little weather note yesterday I did not mention our friend, Dan, by name, though I did have him in mind. I avoided mentioning him because I felt that after the utter breakdown of his prediction for last winter, it might not be wise. "Safety First" is a good motto for all of us, and while I have endeavored at different times to get a definite statement from Mr. Whetung as to what the coming winter will be like, he has been non-committal in his replies. His above statement is the most definite that I have had.—W.P.

ROTARIANS MUST LEARN ART OF BEING FRIENDLY, CORDIAL, HELPFUL

THIS WAS MESSAGE BROUGHT BY HART I. SEELY, OF WAVERLY, N.Y., TO PETERBORO' ROTARY CLUB.

HAPPY LUNCHEON HOUR

(By F. H. Dobbin).

Rotary Club has had several interesting gatherings, but it may be doubted if anything preceding has had so much of fraternal interest as the meeting on Thursday, Dec. 1st. For there had come to town Mr. Hart I. Seely, Governor of the 4th Rotary District, which includes the State of New York and the Canadian territory on this side of Lake Ontario. Mr. Seely was on a missionary tour, and as an exponent of Rotary. He has given up his business (manufacturer of gloves, and such things in leather) and is devoting one whole year in an earnest propaganda and personal service to the cause. He lives at Waverley, N.Y., a place of about five thousand in population, though the burg is just like Peterborough, only being on the state lines of New York and Pennsylvania, much as we have East City opposite and across the river. Grouped together the population would run to about ten thousand.

The directors of the local club got together in the morning at ten o'clock and had what the junior boys describe as "a course of sprouts," meaning a general talk and instruction from the Governor. He answered all questions, affirmed all positions, unravelled several knots, smoothed out a variety of wrinkles, and generally ran a most beneficient smoothing iron over all difficulties. It was simply fine. Added much of instruction and enthused the directorate. Gave all a very much better conception of the possibilities of Rotary. Ran over the list of committees and discussed the particular function of each and how it could grapple best with its duties. All this took up from ten to twelve o'clock. By that time others were gathering for luncheon, and general greetings were extended.

For Boys' Camp.

During the time of consuming luncheon business was taken up by Chairman Fred. Roy, who attends to edifying the members to the extent that he has little time to eat. It might be well to give him an assistant to do the eating while he is busy with the rulings of the club. Rotarian Oswald Scott, of Belleville, sent in on paper the congratulations of Belleville Rotary at the fine time they all had in Peterborough on the 28th, day and night. The returns were handed in and show that the club, by its venture and the industry of Rotarian Claude Rogers and others, gleaned to the extent of $347.67 of clean profit. That goes to the Boys' Camp Fund. Salt it down. Vote of thanks to all concerned.

Business Relations.

The Entertainment Committee was looked up and, so to speak, sandpapered and varnished and made as good as new by the appointment of Rev. W. Harold Young as permanent chairman, with several members to do his bidding. Committee will now function properly. A Committee on Business Relations was named, with Rotarian Andrew Brown as chairman, and Rotarians E. B. Fowler and J. M. Green to help hold up the hands of the brother as first named. Committee approved. The Committee on Classifications seemed to need a little recuperation, and Rotarians J. H. Seals, James Hamilton and Sam. Holden were officially denuted to attend to details. All approved.

Christmas Treat.

The Entertainment Committee was authorized to look into the matter of a children's treat for Christmas, and to report. This suggestion was received with three cheers. The committee to be speedy and not to take too long in looking into the proposition. Will likely get to business after the perplexities of polling day.

To give to the Old Home Week enterprise that view of solidity and responsibility that it should have to gain the respect of the public, Rotarians Edgar Worth and Dr. McPherson were named as Rotarians to work with the men on the Old Home Week management and to help find a lot of money if such should be required. None better could have been selected.

As a final round to formal business three new members were welcomed, being Rotarians Dr. N. D. Buchanan, J. M. Greene, and Thos. Eshgrave. These were taken in with tokens of recognition and approval. All looked happy. Most agreeable thing to be in Rotary.

Rotarian Governor of District 4 Seely spoke for too short a time. Just the personality that attracts other men. Cheerful, hearty, a ready speaker and a reserve of information and the skill to use it that made his talk a most happy incident of the luncheon hour. His message, introduced with a telling anecdote or two, was that Rotarians must learn the art of being friendly, cordial and helpful. It was an expression of vital brotherhood. Membership gave the opportunity of forming lasting and mutually helpful friendships.

To get the best service make use of the men, or groups of men to accomplish. Take boys' work. Recognize your duty to your own boy, then to the boy of your neighbor.

(Continued on page 16.)

TO DECIDE ON SEWAGE PLANT TYPE TONIGHT

MATTER BROUGHT TO A HEAD BY ULTIMATUM FROM TOWN. SHIPS DEMANDING DECISION BY DEC. 5.

SPECIAL MEETING CALLED

The City Council meet to-night to reach a definite decision on the construction of a sewage disposal plant, the matter having been brought to a final head by an ultimatum from the adjoining townships asking for a decision on or before Dec. 5th.

The Council was not to have met till Monday, but the letter from the solicitors for the townships to City Solicitor Widdifield has made a meeting to-night imperative. A copy of the letter, which is a virtual ultimatum from the townships, is as follows:

Peterborough, Ont,
Nov. 28th, 1921.

C. R. Widdifield, Esq.,
City Solicitor, Peterborough.

Dear Sir,—Re Otonabee et al vs. City of Peterborough.

From the reports published in the Peterborough Examiner of a recent meeting of the City Council, it appears that the Public Health Board have definitely refused any approval whatever of the Imhoff sewage disposal plant for the City of Peterborough. It also appears that the Board has given its express approval to the activated sludge plan prepared by the City Engineer.

It would appear, therefore, that there is nothing whatever to prevent the city authorities proceeding with the sewage disposal plant.

Our clients have instructed us to obtain forthwith satisfactory assurances that the city will immediately proceed to construct a sewage disposal plant in accordance with the plans approved of by the Board of Health. We must ask such assurances to be furnished us on or before Dec. 5th, as we desire to be in a position to serve notice of trial for the December court if the position taken by your client is not a satisfactory one.

Yours truly,
Peck, Kerr and McElderry.

NEGOTIATING FOR LOAN TO GERMANY

LONDON, Dec. 2. — (Canadian Press.)—Herr Rathenau is negotiating with Sir Robert Horne and the Bank of England for a loan of fifty million pounds to Germany.

CHICAGO GRAIN

CHICAGO, Dec. 2.— (Canadian Press)— Opening wheat prices which ranged from a 1-2 cent decline to a 1-8 cent gain with December 1.13 1-4 to 1.13 1-2 and May 1.16 1-2 to 1.17 were followed by moderat upturns all around and then something of a reaction.

Wet weather in the corn belt gave firmness to corn and oats Corn opened 1-8 off to 1-4 up, May 54 1-8 to 54 3-8, and then scored a moderate general advance. Oats started unchanged to 1-4 higher, May 38 3-8, and then hardened a little more.

EXCHANGE

NEW YORK, Dec. 2.—(Canadian Press).— Sterling Exchange weak, Demand Great Britain 4.04 3-8; Canadian Exchange 8 1-4 per cent. discount.

BRIAND FACING STORM TUESDAY

HAVRE, Dec. 2.— (Canadian Press.)—Premier Briand reached here from Washington and was greeted with deference but without enthusiasm. He was met ten miles out by the entire Cabinet on a tug and transferred to a destroyer. A heavy sea was running but his opponents made no pretence of hiding that it was balmy as compared to the storm he will face in the Chamber of Deputies Tuesday. He chatted animatedly with his Ministers, and Minister of the Interior Marraud informed him of the gossip and events transpiring since he departed for Washington.

FINANCIAL AND MARKETS

WALL STREET.

NEW YORK, December 2. Canadian Press. — Gains and losses in shares of the same description again reflected the divergence of speculative sentiment at the opening of today's stock market. General Electric was the leading feature, soon rising 3 points, and Standard Oil of New Jersey continued its upward course at a gain of 2 1-4 points. Mercantile Marine preferred and American International also were strong, and Sears, Roebuck common and preferred rallied moderately on the retention of the preferred dividend. Rails displayed further irregularity within a narrow range. American Sugar, American Car and Royal Dutch weer under pressure. The leading foreign exchanges reacted from yesterday's highest levels, sterling, francs and marks making sharp reversals.

Standard Oil of New Jersey reacted five points at midday, presumably on realizing sales, and rails showed further neglete. In most other counters however, particularly among steels, equipments, coppers, foreign oils, shippings, rubbers and tobaccos the gains of the morning were extended.

Independent steels, especially those most prominenty mentioned in merger rumors, became the market leaders before noon. Lackawanna, Republic and Midvale rose three to five points and Bethlehem, Crucible, Gulf States and Sloss-Shef field were one to three points higher Gentral Electric and Standard Oil of New Jersey extended their gains with Standard Oil of California. Coppers, Shippings, International Paper and American Woollens were included among the conspiciously strong features. Rails remained sluggish, the investment group continuing to ease. Foreign exchange showed further unsettlement after a moderate rally. Call money opened at five per cent.

MONTREAL

MONTREAL, Dec. 2.—(Canadian Press).— The feature of the early trading this morning on the local stock exchange was Detroit United Railway which registered A 2 1-2 point advance to 72 1-2. This issue did not appear at all vesterde . Abitibi was down three quarters at 30 1-8 and Atlantic Sugar was weaker by one quarter at 31 1-4. Brompton last a point to 23 while Laurentide sagged one and half points to 74 1-4.

TORONTO

TORONTO, Dec. 2.—(Canadian Press).—The local stock exchange was again quiet and featureless this morning. Trading almost reached vanishing point and in no case did total sales for any one listed stock reach fifty shares. Imperial Oil in the unlisted section was active with prices ranging from 113 to 118.

The Labrador Medical Mission

The annual business meeting of the Labrador Medical Mission in connection with Dr. Grenfell's work in Labrador, was held yesterday afternoon in the green room of the Y.W.C.A with Mrs. W. R. Morris presiding.

Reports of the secretary and treasurer were read, disclosing a very satisfactory condition of affairs During the past year, receipts from the annual drive for funds were dispatched to Ottawa to the amount of $561.35, and the sum of $45 was deposited in the bank. A bale valued in the neighborhood of $400 was also sent to the Canadian Hospital in Labrador. Mrs. R. Denne, convenor of the Dorcas committee, also read a brief report. The report of the secretary embodied an expression of regret at the demise of one of the members of the Society, Miss Traill of Lakefield, and reported also the generous response from the Sunday Schools of the city when asked to contribute to the annual drive. "It is felt", said the secretary, "that it would be impossible to estimate the far-reaching influence of such an appeal to the children."

Election of officers for the ensuing year resulted as follows: Presiden, Mrs. W. R. Morris;; Vice President, Miss Halliday; Secretary Mrs. F. M. Somerville; Treasurer Mrs. James Wood; Press Committee; Mrs. R. Denne, convenor, Mesdames Braley, Walsh, Gilbert Blois and Garside.

Sale of Labrador Work

The exhibit and sale of Labrador work held yesterday afternoon at the Y.W.C.A. was very well attended and the sale resulted in a very nice sum being collected. Ladies of the local Labrador Medical Mission society had charge of the arrangements, and afternoon tea was served, with Mrs. Roland Denne and Mrs. Walsh in charge.

The exhibit of work was very interesting. It is entirely different from anything ever seen here at the stores, and has the added advantage of being hand-made in every particular hand-looms being used for the making of the odd rugs, with the atmosphere of the savage North in their woven designs of reindeer, husky dogs and miniature fir trees. Homespun mats in quiet colors which may be laundered, square litte hand-bags with careful silk tassels, cubiform toys of hard wood, ent and shaped in the form of tiny Northland men, reindeer and dogs, a balancing walrus with wicked fangs, warm, serviceable mittens they all testify to the excellent work being done among these people by the teachers in the Industrial Department of the Labrador Medical Mission.

REDUCE WAGES OF UTILITIES STAFF 10 P.C.

CLAIM REDUCTIONS WARRANTED BY LOWERED LIVING COST—LABORERS' PAY UNCHANGED

$750 TO SUPERINTENDENT

A reduction approximating 10 per cent. was made in the salaries and wages of the staff and employees of the Utilities Commission at a meeting last night. The list was revised downward in every category except that of laborers, who will still receive 40 and 45 cents an hour, which is considered by the Commission to be only a fair wage.

The reduction of salaries has been under consideration for some time, and while there was some compunction about pruning the list, it was felt the revision was warranted by the reduction in the cost of living.

The reductions made were as follows:

Waterworks superintendent from $3,300 to $3,000.

Chief pump house operator from $140 to $120 per month.

Two assistant pump house operators from $115 to $100.

Clerk in superintendent's office from $120 to $110 per month.

Waterworks foreman from 65 to 57 1-2 cents per hour.

Waterworks pipe-layers from 52 1-2 cents to 47 1-2 cents per hour.

Manager of electrical department from $3,500 to $3,200.

Accountant from $2,400 to $2,000.

Meter reader from $100 to $90 per month.

Meter inspectors from $140 to $125.

Meter repairers from $125 to $112.50.

Office help, minimum of $45 per month; maximum from $75 to $70 per month.

Electrical foreman from $190 to $175 per month.

Linemen from 65c. to 57 1-2 cents per hour.

Trimmers from 55 to 50 cents per hour.

Meter installers from 55 to 50 cents per hour.

Groundmen from 45 to 40 cents per hour.

Saving in Commission.

In view of the statement of Wm. Kennedy, Jr., in a letter, that he quoted a very considerable less rate for his engineerng services in connection with the filtration plant than is commonly paid, and much below the rate for his services elsewhere, and that his reason for doing so was that he considered Mr. R. L. Dobbin, waterworks superintendent, who would have direct charge of the construction in his absence was so well qualified to carry out the work entrusted to him that he would be relieved of considerable responsibility and would thus have to devote less of his time to the work than would otherwise be the case, and also in view of the fact that the superintendent made a large saving for the Commission in the work at the filter plant by him instead of by contract, it was resolved that the Superintendent be paid a bonus of $750 for services in connection with the construction of the plant, to be paid upon the construction of the plant being completed and properly operating.

Rate of Discount.

It was resolved that the discount on water rates for prompt payment from Janaury 1st, 1922 be 20 per cent. if paid within ten days from the mailing or delivery of the accounts and 10 per cent. if paid between 10 and 20 days after the mailing or delivery of the accounts.

YOUR EYES WILL TELL YOU.

If your eyes are laboring under an undue strain, you must be conscious of something wrong. With normal sight you are never aware of "trying to see." Allow us to make a careful and complete test of your eyes. See W. H. Lacey, Optical Specialist, 410 George Street. mwf

REID'S AUTO AND TAXI SERVICE, DAY OR NIGHT. 'PHONE 1766W. dtf

TO SECURE QUALITY AND DURABLE GENTS' AND BOYS' DOUBLE KNEE GOLF STOCKINGS IN BEAUTIFUL SHADES, WE ADVISE YOU TO SHOP EARLY. HEATHER AND LOVAT SPORT STOCKINGS IN 4 AND 1 RIB, ALSO BLACK STOCKINGS FOR LADIES AND CHILDREN. MEN'S SOCKS IN HEATHER AND PLAIN SHADES. LADIES' AND GENTS' SWEATER COATS, ALSO MEN'S AND BOYS' PULLOVERS A SPECIALTY. THESE ARE MADE TO ORDER. COME EARLY, AS THEY MAKE IDEAL XMAS GIFTS. LAVOIE KNITTERS, IN MR. J. T. O'CONNELL'S REAL ESTATE OFFICE, NEAR THE P.O. 2d-131-120

DID YOU PAY YOUR DOMINION TAXES WITH AN I. O. U.? RIORDON'S DID. 3d-131

We require the Services of a High-Class

SPECIALTY SALESMAN

residing in Peterborough, to sell our line of soaps and toilet articles to the retail trade. An exceptional opportunity is offered to the man who can qualify. Salary, commission and expenses. Address with full particulars The Palmolive Company of Canada, Limited, Toronto, Ont. 3d-130

CHILDREN'S AID SOCIETY Of PETERBORO CITY AND COUNTY

For the Care of Neglected and Ill-Treated Children.
CHILDREN FOR ADOPTION

G. W. POWELL.
Assistant Secretary and Inspector
588 George Street. Phone 1044w. Office Hours: 12 to 2 and 6 to 8 p.m.

MONEY TO LOAN.

We have funds to loan on Real Estate Security at the lowest rates. GORDON & O'BRIEN Phone 219.

OSTEOPATHY.

DR. BRUCE E. MARSHALL—Osteopathic Physician. Office, 242 Hunter Street. Hours, 9 to 11, 2 to 4 p.m., 7 to 8 p.m. Telephone 116w.

DRS. WALMSLEY & SETTLE—Osteopathic Physicians. Office in Sun Life Building, corner of Hunter and Water streets. Entrance, 124 Hunter street. Phone 649. Office hours, 9 a.m. to 9 p.m.

MEDICAL.

DR. BUCHANAN, F.R.C.S., Edinburgh; M.R.C. Eng.; L.R.C.P., London. Eye, Ear, Nose and Throat Specialist. Hours: 9-11, 2-4 p.m., and 7-8 p.m. Phone 519. Office, corner of Water and Murray streets.

BARRISTERS AND SOLICITORS.

GORDON & O'BRIEN—Barristers, Solicitors, Notaries. Money to loan on easy terms. Special attention to Patents and Trade Marks. Phone 219. G. N. Gordon, J. A. O'Brien.

S. T. MEDD, Barrister, Solicitor, Notary. Office over the Dominion Bank, corner of George and Simcoe streets. Telephone No. 22. Private funds to loan at current rates upon easy terms.

C. R. WIDDIFIELD, B.A., Barrister, etc., and Solicitor for the City of Peterboro. Money to loan. Office over the Bank of Commerce. Phone 550.

PECK, KERR & McELDERRY, Barristers, Solicitors and Notaries. Office, Water street, Peterboro. Money to loan at the lowest current rates of interest on easy terms of payment. E. A. Peck, F. D. Kerr, V. J. McElderry.

O'CONNELL & CORKERY—Barristers, Solicitors and Notaries. Money to loan at the lowest current rates of interest. Daniel O'Connell, John R. Corkery. Hunter street, two doors west of the Post Office.

DUMBLE & JOHNSTON—Barristers, Solicitors, etc. Office, over the Toronto Savings and Loan Company, George street. D. W. Dumble, K.C., W. Johnston.

A. E. DIXON—Barrister, Solicitor, etc. Office corner Hunter and George streets. Entrance, next to Madill's drug store.

HALL & HALL—Barristers, Solicitors, and Notaries Public. Hunter street, Peterborough, next to St. John's Church. Money to loan at the lowest rates of interest. E. H. D. Hall, Basil D. Hall.

MOORE & WEARING—Barristers and Solicitors, 403 Water street, opposite the Post Office. Money to loan at the lowest current rates of interest. Jos. Wearing, M.A.

R. R. HALL—Barrister, Solicitor, etc., Peterboro, Ont. Office, corner of Hunter and Water streets, over the Canadian Bank of Commerce. Trust funds to loan on easy terms of payment.

JAMES FORDYCE STRICKLAND—Barrister, Solicitor, Notary Public. Money to loan. 124 Hunter street, Peterboro. Phone 151.

ARCHITECTS.

W. & WALTER R. L. BLACKWELL—Architects Office, Bank of Commerce Building, corner of Hunter and Water streets. Telephones: Office, 1300; Residence, 1277.

W. H. BARRY—Architect. Plans prepared for Monumental, Commercial and Domestic Buildings. Office, 539 Gilmour street. Phone 567.

Railway Time Tables

GRAND TRUNK RAILWAY
[Corrected to Date.]

No. 96—8.10 a.m., for Port Hope and Toronto.
No. 98—8.25 a.m., for Hastings, Campbellford, Belleville and points on the Main Line East.
No. 160—8.30 a.m., for La'efield.
No. 371—12.15 p.m., for Lakefield.
No. 92—12.04 p.m., for Lindsay, Port Hope, Toronto, Buffalo, making connections with International Limited for London, Detroit and Chicago.
No. 100—12.20 p.m., for Hastings, Campbellford and Belleville.
No. 95—5.36 p.m., for Lindsay, Orillia, Midland, North Bay and Toronto.
No. 94—9.10 p.m., for Port Hope, Montreal & Boston.
No. 99—8.19 p.m., for Lindsay.

CANADIAN PACIFIC RAILWAY.
[Corrected to Date.]

GOING EAST—
11.59 a.m.—Norwood, Havelock, Bonarlaw Tweed, Perth, Smith's Falls, Kingston, Ottawa, Montreal and intermediate points daily. On Sunday this train proceeds east only as far as Havelock.
8.20 p.m.—Indian River, Norwood, Havelock and Tweed. Daily except Sunday.
12.03 a.m.—Havelock, Tweed, Kingston, Perth Smith's Falls, Montreal, St. John, Boston and New York. Daily except Saturday.
1.00 a.m.—Havelock, Tweed, Kingston, Perth, Smith's Falls and Ottawa. Daily.
2.19 a.m.—Smith's Falls and Montreal. Sunday only.
GOING WEST—
5.16 a.m.—Myrtle, Toronto, Guelph, Goderich, Hamilton, Galt, Woodstock, St. Thomas, London, Chatham, Detroit, Chicago and New York. Daily.
6.01 a.m.—Toronto (Yonge street), Hamilton, Owen Sound, Teeswater and intermediate points. Daily except Sunday.
7.35 a.m.—Toronto, Hamilton, Brantford, Buffalo, Rochester, Boston, New York, Galt, Woodstock, London, Chatham, Detroit and intermediate points between Peterboro and Toronto. Daily except Sunday.
9.35 a.m.—Bethany, Lindsay, Orillia, Port McNicol and intermediate points. Daily except Sunday.
3.50 p.m.—Toronto, Hamilton, Brantford, Buffalo, New York, Galt, Woodstock, London, Windsor, Detroit, Chicago and intermediate points between Peterboro and Toronto. Daily.
6.30 p.m.—Lindsay, Toronto (Yonge street), and intermediate points. Daily except Sunday.
6.54 a.m.—Toronto. Sunday only.

Read the Want Ads.

DRESSMAKING

FIRST CLASS DRESSMAKER desires work. Prices right to advertise trade. Apply Examiner for address. 3d 131 232

HELP WANTED—Male

WANTED—A RETURNED MAN for canvassing from door to door. Fifteen dollars a week and commission. Can make forty dollars per week. Must have few dollars security. See Mr. H. Smith, 395 Water street. 3d 130 214

HELP WANTED—Female

WANTED—A WOMAN THAT goes out nursing by the week Apply at Examiner for address. 3d 131 233

WANTED — COMPETENT cook general, with experience, no other need apply. Wages $30.00 month. Apply Examiner for address. Apply between 3 and 9. 3d 131 89

WANTED—YOUNG LADY FOR book-keeping and typewriting from 2 to 5 in the afternoons. Apply Friday and Saturday at 747 Water street. 3d 131 92

WANTED—TWO YOUNG LADies one as clerk; some experience preferred; other able to do some light book-keeping and other office work. Must help in store during spare time. Apply H. Abramson. 2d 130 254

WANTED

WANTED—TO BUY A SMALL business. Apply Box 238 Examiner 3d 131 238

WANTED TO RENT UPRIGHT piano for winter months. Reply 254 McDonnel street. 3d 130 215

WANTED TO BUY—COMBINation, coal and gas range. Reasonable. Apply Examiner for address 2d 131 119

WANTED TO BUY—A PAIR OF second hand platform scales. Apply Box 1600 Examiner Office. 3d 132 262

WANTED—BY YOUNG BUSIness man, warm room, with board. Central. Apply Box 220 Examiner. 3d 130 220

WANTED—TO PURCHASE A twenty-two repeating rifle. Stevens or Winchester. Apply stating description. Best price. Box 72 Examiner. 3d 130 72

WANTED—TO BUY A SIX OR seven roomed brick house with modern convenience. At reasonable price. Terms cash. Apply at once to Box 239 Examiner.

WANTED — COMFORTABLE room and board. All convenience. Central. For gentleman; in private family. Apply to Examiner. 3d 132 267

FOR RENT

4 LARGE ROOMS TO LET, 273 McDonnel Street. 6d 131 171

TO RENT — STABLE ROOM for horse. Apply 81 Crescent. 3d 130 70

TO RENT —2 LARGE UNFURnished rooms. Reasonable rent. Apply 119 Smith street. 3d 130 226

TO RENT—2 OR 3 UNFURnished rooms with 'phone. 'Phone 1687M. 3d 130 78

FURNISHED ROOM TO RENT on George street north. Suitable for two. Apply 688 George street 3d 130 205

TO RENT— 4 UNFURNISHED rooms with use of kitchen. Apply Examiner for address. 3d 130 222

TO RENT—FURNISHED BEDroom with or without board. Central. Apply Examiner for address 3d 130 204

TO RENT — HEATED FLAT with all modern improvements. Immediate possession. Apply 95 Hunter street. 12d 133 5036

FOR RENT—HEATED OFFICE on George street. Immediate possession. Apply 437 George Street.

FOR RENT—3 OR 4 UNFURnished rooms. Modern house. Suitable for light house keeping. 147 Hunter street east. 3d 130 221

TO RENT — 2 FURNISHED front rooms for light housekeeping. Apply Examiner for address. 6d 131 15

TO RENT—NEW HOUSE 208 Lansdowne .Improvement and furnace. Apply P. Gosselin, 139 George street. 3d 131 237

FOR RENT — 3 FURNISHED rooms. All conveniences. Close to car line. Apply 533 Park street. 3d 131 227

TO RENT—A LARGE FURNISHed bed-sitting room. Suitable for two men; heated. 'phone and all conveniences. Central. Apply 378

FOR RENT — FOUR ROOM heated flat, central. All improvements. Immediate possession. Apply Examiner for address. 3d 134 110

FOR RENT — HEADING OFFICE in Bank of Commerce Building. Immediate possession. Apply 437 George street. tf2801

FOR RENT—STORE NO. 173 1-2 Simcoe street, Immediate possession. Apply 437 George street. dtf

TO RENT—A LARGE FURNISHed bed-sitting room. Suitable for two men; heated. 'Phone and all conveniences. Central. Apply 378 Stewart street. 3d 132 253

TO RENT—FRONT FURNISHed room for gentleman Breakfast desired. Apply Examiner for address. 6d 131 14

TO LET—FOUR ROOMED COTtage, furnished. Fourth house in north side Lundy's Lane, Brownton. Apply at Mr. Morton's; last house on Lundy's Lane. Immediate possession. 3d 130 202

LOST

LOST — AIREDALE DOG IN the vicinity of Sucker and Eagle Lake Answering to name 'Strike". Finder please notify Examiner office. 2d 131 1w 50 258

LOST—BETWEEN ST. PAUL'S Church and Jackson Park, Saturday, a hand satchel, with some change in a small pocket book, and a receipt for the use of St. Paul's shed. Finder please leave at Examiner. 3d 130 201

LOST — BROWN HORSE blanket between 1 mile east of Downers and Lansdowne street. Finder please leave at Examiner. 3d 131 234

LOST —ON SATURDAY, (Nov. 26); 1 tire and rim for Chevrolet in Peterboro or Lakefield Road. Finder please communicate 512 Weller; 'Phone 570. Reward. 2d 131 121

FOR SALE

FOR SALE—IMPROVED QUEbec heater, nearly new. Apply 183 Rubidge street. 3d 130 229

FOR SALE—FRENCH ORIENTal Rug, 11 by 13 feet 'phone 788J 3d 12 22

GOOD MANDOLIN FOR SALE Cheap. Apply evenings. Apply Examiner for address. 3d 131 245

FOR SALE—GENT'S BICYCLE good tires. Price $8.50. Apply 561 George street. 2d 131 115

TWO JERSEY COWS FOR sale; due to fresh milk in fall. 'Phone 311 r-24 6d 134 231

FOR SALE OR RENT — A heavy mare. 'Phone 1615J. 3d 130 197

FOR SALE—HEN HOUSE AND fencing. Apply after 6 p.m. at 540 Stewart street. 3d 130 212

FOR SALE— 20 YARDS BRUSsel Carpet. Perfect condition, $15.00. Apply 308 Frederick avenue. 3d 132 259

FOR SALE—NATIONAL RANGE hot water front. Warming closet. Apply 174 Hunter street east. 3d 132 266

FOR SALE—HANDMADE AND hand painted Christmas novelties. Orders taken. 629 Stewart street 3d 130 225

FOR SALE — GRAMAPHONE and 9 records. Apply 386 Aylmer street. 3d 130 206

FOR SALE — PARLOUR-COOK heater. Price right. Apply 473 Bolivar street. 3d 130 213

FOR SALE—ONE RIVAL COAL Heater, one couch. Bargain prices Apply 512 Sherbrooke street, City 3d 130 207

FOR SALE—SPAN OF DRIVING horses in good condition. Apply Mr. Mitchell's Furniture Store or 262 Hunter St. 6d 1 2 3 8 9 10 246

FOR SALE — LADIES TWEED coat size 38. Double iron bed. Apply 586 Bethune street. 3d 131 250

FOR SALE — SEWING MAchine. Apply 487 Parnell street. 3d 131 251

FOR SALE—QUEBEC HEATER in good order and some pipes. Apply 88 McDonnel street. 2d 130 252

FOR SALE—1 OAK HALL RACK and oak sideboard in good condition. Apply 186 Stewart street. 3d 132 268

FOR SALE—CAR BUCKWHEAT coal; fifty tons. Can be seen on Grand Trunk Railway track. Will be sold to highest bidder within next three days. Apply Agent Grand Trunk. 3d 130 57

DRY WOOD AND SLABS GOOD wood and good service at right prices. Hodgson Bros., corner Dalhousie and Bethune street. 'Phone 703. 6d 130 5103

FOR SALE— MAN'S WINTER overcoat, large size practically new. Also ladies coat and other articles. Apply Examiner for address. 3d 131 90

FOR SALE— WHEELBARROW, kitchen table and gas range, with reservoir, warming closet and hot water front. Apply Examiner. 3d 132 265

FOR SALE— A CUTTER AND one black velour coat, size 40 and some miscellaneous books and other useful articles. Apply 81 Crescent. 3d 130 69

FOR SALE— ONE COONSKIN coat, size 40; one full dress suit, size 38, new; onue coat and vest black, size 38. All in good condition. Apply at Examiner for address. 5d 131 188

FOR SALE—PEDIGREED AIREdale, female pup, five months old. Would make a splendid watch dog or child's companion. Apply Stephen Bradley, Havelock, Ont. 2d 131 107

FOR SALE—A PRE WAR PRICes Men's, Women's and children's hosiery. The Club Knitting Co., formerly of 354 Water street now operating at 90 Hunter street. 3d 130 203

FOR SALE—A 9-PIECE DINING set of solid fumed oak and a 4-piece living room set. All in excellent condition and at a bargain $150 the two. Apply 217 Hunter street. 2d 131 264

FOR SALE—GOOD LIVE CASH business one one of the best residential sections of the city. Good reasons for selling; will consider house in part payment. For particulars call at 293 Dalhousie street. 3d 131 243

MEN'S LEATHER TOP SNAG proof; 7 inch top, $4.25; 9 inch top $5.00; 12 inch top, $6.75. Men's gum lumberman's $2.50; women's best quality rubbers, 90 cents; men's gunmetal shoes, $5.50; goodyear welt $5.50; same in tan, $4.50; boy's goodyear welt $4.50. Apply Hickey's Shoe store 169 Hunter street. 3d 130 224

SOCIAL PROBLEMS UNDER DISCUSSION

COMMITTEE OF THE SOCIAL SERVICE COUNCIL ARE AT WORK

A meeting of the Social Service Council took place last evening in the Y.M.C.A., with Rev. F. E. Malott presiding. Between 30 and 40 people attended the meeting, with several ladies.

Several matters of importance were discussed, and the meeting was made very interesting by the active interest manifested in the proceedings. The matter of a Juvenile court in the city, which has already been laid before the Kiwanis club by the president of the Social Service Council, Mr. Malott, and has been broached also by several welfare organizations in the city, was gone into thoroughly. A committee, composed of Rev. W. H. Young, Adjutant Bunton, Mrs. W. R. Morris, Mrs. E. V. Frederick and Mr. F. D. Kerr, was appointed to co-operate with other welfare organizations who have this court in mind, with a view to bringing a speaker, probably Judge Mott of the Juvenile Court in Toronto(to the city in January to lay the mater before the citizens of Peterborough.

The question of a paid social worker was left over for future consideration, and the third important consideration which came up last evening was the problem of the homeless baby. The Children's Aid Society have been doing a great deal of good work in connection with these small atoms of homeless humanity, but are not allowed to receive them into the Shelter under two years of age. The Salvation Army also renders splendid service along these lines, but the problem is becoming too big a one to cope with in any but an organized, systematic way.

Dr. Blagrave and Rev. F. E. Malott were appointed to look into the matter and endeavor to come to some understanding with the authorities, whereby a proper solution of the difficulty may be arrived at.

SITUATIONS WANTED

WANTED—A POSITION IN A millinery store, have had previous experience. Can give excellent reference. Miss Evelyn Stewart Rosseau, Ont. 8d 136 248

NOTICE

MOVING AND CARTING, ANY distance, also hardwood for sale. 'Phone 1114J. Owen Johnson, 187 Perry street. 26d 246 70

HAVE YOUR CHIMNEYS AND furnaces cleaned now, before the real cold weather sets in. 'Phone 1851W. 6d 133 61

BOARDERS WANTED

BOARDERS WANTED — GOOD board. Good rooms. Apply 285 Wolfe street; rates $7 per week. 6d 132 102

GENTLEMAN BOARDER wanted with private family. Apply 513 Sherbroke street. 3d 130 219

WORK WANTED

FAMILY WASHINGS. APPLY 87 Smith street or 'phone 1701J. 5d 131 106

FIRST CLASS CAKE OR BREAD baker wants position. Apply George Sadler, 267 Lake street. 3d 131 240

WORK WANTED—EXPERIENCed clerk, grocery or general store. Apply Box 3265, Examiner.

WANTED — A FEW MORE FURnaces to look after, west end preferred. Apply G. Davage, 483 Elm street. 3d 130 216

WANTED — POSITION BY farm hand. Apply Chas. Lambert, R. R. No. 8 Peterborough. 3d 130 223

YOUNG MAN NOT AFRAID OF hard work with some machine shop practice, would like a position. Apply Box 244, Examiner. 3d 131 244

SITUATIONS VACANT

MAKE MONEY AT HOME — $15 to $60 paid weekly for your spare time writing show cards for us. No canvassing. We instruct and supply you with work. West-Angus Showcard Service 29 Colborne Bldg., Toronto. dtf 730

UNQUESTIONABLE CHARACter, honest and hard working, qualifications required to secure this position. Your previous experience immaterial so long as you are willing to learn. Apply Mr. Hayman, 204 Barrie Building Peterboro. 3d 131 97

WE TEACH VULCANIZING AND SUPPLY YOU WITH ALL the necessary machinery and tools to enable you to start the vulcanizing business for yourself We also assist you in working up your business successfully. The Reliable Tire System, 229 Charlotte street corner Aylmer street. Peterborough. 12d 132

HOUSES, REAL ESTATE

FOR SALE— DOUBLE HOUSE on Queen street; newly papered and painted. Apply 95 Hunter street. 12d 133 5035

FOR SALE OR RENT — RED brick house on Chamberlain street All conveniences. Apply Examiner for address. 3d 131 112

TIMBER LOT FOR SALE— Apply Thomas Mayhew, New Chamberlain street. 3d 132 257

FOR SALE OR RENT—ENNISmore cheese and butter factory. Apply J. P. Flood, Ennismore. 26d 134 3791

FOR SALE—BRICK HOUSE 7 rooms, 3 piece bath furnace, gas, cement cellar, newly decorated. Apply Examiner for address. 3d 131 230

FOR SALE—C. C. McDONNELL property East of Downers' Corners frame house and land, No. 1 Orchard, berry garden and a number of bee-hives. No. 1 place for beekeeping. If not sold will rent. Apply M. H. Quinlan, Water St. 3d 132 261

GORDON'S COMMITTEE ROOMS

Main Committee Room
Peter Connall's Store, George Street.
Phone 1860, Open from 9 a.m. to 10 p.m.

Ladies' Committee Rooms
Over Bonds Drug Store. Phone 1861
Open Afternoons and Evenings.

19d-132-7847

WRECKAGE STREWS INNER VIENNA AS RESULT OF RIOTS

VIENNA, Dec. 2. — (Canadian Press). — The inner city of Vienna this morning looked as though it had been struck by a tornado as a result of yesterday's rioting. The leading hotels, restaurants and stores dealing in luxuries were completely wrecked and the streets were littered with debris. Police stood idly by, some even expressing sympathy with the mobs. There were no deaths, but many were injured.
Wreckage Straws

ELECTION NEWS

HON. MACKENZIE KING WINDS UP CAMPAIGN

NORTH BAY, Dec. 2.—(Canadian Press.)— Winding up his campaign with the exception of several meetings in North York Friday and Saturday, Hon. Mackenzie King spoke last night to a capacity audience here after having covered eight of the nine provinces of the Dominion. He reviewed the arguments which he has been presenting for the last two and a half months and which he declared showed full promise of resulting in the reutrn of a Liberal administration. The people, he said, were determined to end of the power of the Meighen government. There had been altogether too much usurpation of the public rights and protection of the Government's friends at the expense of the tax payers." The most certain thing about the election was that Mr. Meighen and his friends would meet defeat.

MEIGHEN ATTACKS KING'S STAND ON PUB. OWNERSHIP

NEWMARKET, Dec. 2.—(Canadian Press.)—Premier Meighen invaded the constituency of North York, referred to by some political speakers as the cradle of Liberalism last night. The reception accorded the Premier in the large rink was a hearty one and there were practically no interruptions. Referring to public versus private ownership he declared that Hon. Mr. King left himself free to climb down upon either side of the fence just as he did on the tariff and other questions. He discussed the Riordon charges, and argued for a policy of moderate protection.

CRERAR SAYS FARMERS MUST HAVE MARKETS

PORTAGE LA PRAIRIE, Dec. 2.—(Canadain Press.)—Replying to a heckler here last night who asked "how about those false bottoms of yours?" Hon. T. A. Crerar answered that "the false bottoms are not mine. They are in the government and they will fall out on election day." Three-quarters of the farmers, he said, operated during the year at a loss and there had been equally unsatisfactory conditions in some sections of the east. He denied that any government marketing board could bring back prosperity to the farmer. The farmers must have profitable markets for their produce and they must be able to buy what they need at reasonable prices.

Ribbon is still used on the new hats. Narrow ribbons are looped and doubled to form a bristling surface over the entire hat. Long ribbons are looped in streamers over on side of the brim. Wide ribbons are knotted into high ornaments on the front of high hat crowns.

CHINA PAINTING
Mrs. Langley McCarthy
TEACHES BISCOFF'S NEW AND BEAUTIFUL WORK IN CHINA PAINTING.

Edwin Elcome
TAXIDERMIST
692 HARVEY ST., PETERBOROUGH, ONT.
Heads, Birds, Fish, Etc.
Mounted Artistically and Permanently.
MOOSE, CARIBOU, & DEER HEADS OUR SPECIALTY.
NO TAX THIS YEAR.

Salesmen

We want to employ two salesmen to sell the shares of Red Arrow Tires, Limited. The men selected will be trained here and sent out to join organizations now in the field. Applicants must be well dressed, good education and personality, between the ages of 25 and 35, and must be willing to work hard. Commission basis. Apply in person to

Mr. Stockdale
309 George Street
7d-131-5107

COAL

Nut ..... $16.00 per ton
Stove ..... $16.00 per ton
Pea ..... $14.00 per ton

We are now prepared to take orders for Stove Coal only, for any amount.

We have also just received a fresh shipment of Nut Coal.

A. Low & Co.
264 SIMCOE STREET
Phone 697. Nights and Holidays 1027

TELEPHONE 791
WHEN YOU WANT YOUR
Piano and Organ Tuned
Player-Pianos a Specialty
ALL WORK GUARANTEED
W. H. CUNNINGHAM
2560 Weller Street

FOR SALE

5 Acres of Garden Land, with Brick Cottage, Barn, situated in the South-end; convenient to Street Car Line. Can be purchased for..... $4,750.00
(This to include 1 Cow, 2 Hogs, Hens, Waggon, Buggy, and Garden Utensils).

$1550 will buy a 1 1-2 storey Frame House, lights, large lot; reasonable terms. Situated in the South End.

$4000 will buy a good two-storey Brick House, situated on Hunter Street. All improvements.

Apply—
J. T. O'CONNELL & CO.
136 HUNTER STREET WEST
'Phones—Office 376, Residence 1359

FOR SALE

FIRST-CLASS HOUSE, in a first-class section, suitable for converting into two houses, or two or three apartments, at a low figure. This is a good one.

Two Houses to rent, one $60.00, and one $35.00, by

T. WALKER & CO.
163 Hunter St., W. Phone 1002

REAL ESTATE

6 Roomed Brick House, south end of the city, good locality, all conveniences, hardwood floors, garage, etc. Let us show you this property, and make us an offer.

8-Roomed Brick House, north end, oak floors, and every convenience anyone would want, electric fixtures, awnings, large garden with strawberry and raspberry plants.

10-Roomed House, white brick, all conveniences, except hardwood floors. $4200.00.

We have at present Six Houses, which we are offering at pre-war prices, all in good localities. If you are wanting a good home, they are worth your consideration.

We have a number of people wanting to rent houses. List your houses with us.

We have a Grocery Business for sale—good locality.

For quality of trim, doors, sash, hardwood flooring and recessed brick see us.

MORDEN and SPRY
Bank of Commerce Bldg.
Room 14 'Phone 526
Office Open Saturday afternoon and Evening.

COAL and WOOD

I am now prepared to deliver First-Class Coal in any size or quantity desired at the market prices.

Hard and mixed Wood, and Slabs, at the closest prices.

H. H. DINSDALE, Office and yard, 191 Charlotte Street. Telephone 153. 6od 173

STOP

and think for a moment what your loss would be should Fire destroy your buildings, business, home or contents.

Without *Fire Insurance* your loss is a total one.

With *Fire Insurance* you suffer no loss whatever—and a few dollars a year gives you this protection. All branches of Insurance represented.

See us about policy to-day.

Davis-Thompson Co., Ltd.
Insurance and General Agency
433 George Street, - - Peterborough, Ont.

Every Pay Day
Should Also be a Banking Day

For then you have money and can deposit a portion, small or large, which if not laid safely away is apt to be spent.

Make every pay day count for the future by starting an account with this institution and receiving interest regularly four times a year on money so deposited.

Start your money EARNING TO-DAY.

Toronto Savings & Loan Company

437-439 George Street, Peterborough
Office Hours: 9 a.m to 4 p.m., Saturdays 9 a.m. to 5 p.m.

Mail Edition

The Evening Examiner

Nobody could "afford" to advertise if advertising didn't more than pay its own bills.

PRICE THREE CENTS — PETERBOROUGH, FRIDAY, DECEMBER 2 1921 — PRICE THREE CENTS

TO-DAY'S NEWS OF THE DISTRICT

BETHANY AND THE DISTRICT

MEETING IN THE INTERESTS OF THE FORWARD MOVEMENT WAS A SUCCESS.

BETHANY, Dec. 2.— The members of St. Mary's parish and the members of St. Paul's parish held a joint meeting in the town hall on Wednesday evening in connection with the Forward Movement in the different church regarding increased membership and increased church going. The meeting was of unsual interest and about 200 persons attended. Among the speakers present were Rev. Canon Marsh of Lindsay, Rev. Canon J. C. Davidson of Peterborough, Rev. C. R. Spencer of Millbrook, Rev. McConnachie of Lindsay, Rev. A. T. Wier, also a number of wardens from the different congregations. The addresses were enjoyed by those who had the privilege of hearing them.

Epworth League.

The Epworth League of the Methodist church was held in the Sunday school room as usual on Wednesday evening. About thirty-five members were present. As it was citizenship night the programme was in charge of the Tuxis boys. The opening devotional exercises were taken by the president, Miss Gertrude Dewell, who gave the programme over into the hands of Dept. Mentor Mr. P. C. Brown. The Tuxis boys excelled in their programme. The subject, the depopulation of the rural districts, was given by three young men. Mr. Donald Lowes told some of the causes of this, as did Mr. Harry Lee. Then Mr. Bertrand Monk told how the church could help to keep the young people in the country. All three addresses were fine and showed the ability of these young men. Humorous recitations were given by Theodora Davis and Ormond Wright. Two quartettes were given, "The Church in the Wildwood," and "Heaven is My Home." These were both well given. The Mizpah Benediction brought the meeting to a close.

Ready For Election.

Mr. Walter Jakeman, township clerk, and police magistrate, has been unusually busy these past few days getting ballot boxes, etc., ready for the election on Tuesday in the town hall.

Personal Mention.

Rev. Canon J. C. Davidson and Rev. A. T. Weir were visitors to the Public school on Wednesday afternoon. The children were delighted with the talk given by both of these gentlemen and it will be long remembered by them.

Mr. Matt. Sisson, a warden of St. Paul's (English) church, Lindsay, attended the banquet in connection with the English church here on Wednesday night.

Rev. J. E. Beckel spent Thursday afternoon calling on the different sick people at Lifford and Yelverton.

News Happenings From Norwood and District

NORWOOD, Dec. 2.— Mr. McLean, who has recently come to Norwood from Toronto has moved into Miss Fanny Webster's house on Peterborough street.

Mr. John Hendren and his mother have rented the house on Queen street which Mr. Richard Andrews purchased from Mrs. W. Finlay.

Mr. John Baskin is moving into the house on Peterborough street, which he bought from Mrs. Drinkwater of Cherrywood.

Conservative Mass Meeting.

The hall was filled last night at the mass meeting in the interests of Mr. J. A. Sexsmith, M.P.

Major Lewis, of Toronto, who was expected to be present to give an address, was unable to attend but Major Johnson and Mr. Strickland spoke.

Mr. Sexsmith gave a lengthy address which was well received.

Personal Mention.

Mrs. Armar Weir of Madoc, has come to Norwood to spend the winter with her son, Mr. John Weir.

Mr. W. A. Richardson was in Havelock this week.

Mrs. Hammond of Orillia, is a guest of her daughter, Mrs. Alma Hendren.

Miss Edith Tedford was in Peterborough on Wednesday.

Mr. Johnny Nicol left on Thursday for his home in Battleford, Saskatchewan.

Miss Mary McNichol returned to Rochester on Thursday.

Mrs. Will Robb spent afew days of this week in Peterorough.

Mrs. J. Rork was in Peterborough on Thursday.

Mrs. M. Fry of Orillia, is visiting her sister, Mrs. A. Hendren.

Sev. Mr. Wesley was in Peterborough on Wednesday.

Miss Jean Minore was home from Toronto this week.

Mrs. Arthur Nixon was in Peterborough on Tuesday.

Mr. F. Hawkins of Toronto, was in town recently.

Mrs. R. G. Lawlor has returned home from Toronto.

A number from Norwood attended the Presbyterial convention in Peterborough on Thursday, held in St. Paul's church.

KEENE NEWS HAPPENINGS

KEENE, December 1. — Mrs. Fred Wood entertained at a dinner party on Thursday the immediate friends and relatives of her mother, Mrs. William Miller, in honor of her 79th birthday. The guests were Mrs. John Neish, Mrs. Z. Renwick, Miss Mary Lang, Mrs. James Lang, Mrs. (Rev.) Archibald, Mrs. William Campbell, Mrs. Robert Nelson, Mrs. Peter Drummond and Mrs. Robert Davidson.

Miss Kate Shearer went shopping in Peterboro on Thursday.

Mr. William Wedlock of Peterboro spent a few days this week at the home of his son on Main street.

Mrs. Vernon Ellis has returned home from Peterboro where she has been visiting with friends.

Mr. G. T. Gall has moved with his family to their home on North High street.

Mrs. Gilbert Howson, who spent the past month with friends at Freelton, has returned home.

Miss Laura Shearer, missionary on vacation from China, will speak in the interests of Christian missions at the Bethel Methodist church next Sunday morning at 10.30 a.m.

Mrs. Susan Porter of Peterboro, was a guest on Tuesday of Mrs. Dr. Harrison, at Bralesford Cedars.

Mrs. Ernest Toole and little daughter, have returned home from Peterboro where they have been visiting friends.

Rev. G. A. Totten of Shannonville, will preach the anniversary sermons at the Keene Methodist church on Sunday, December 11th.

Mrs. Stanley Taylor spent a few days this week with Peterboro friends.

Messrs. Wellman and C. Ellis were Peterboro Thursday on business.

Mr. and Mrs. R. Turner have returned to their home at Peterboro.

Messrs. Roy and David Knight were busy on Thursday drawing their clover seed to Peterboro.

The stork called at the home of Mr. and Mrs. John Hope of the 6th line on Tuesday, November 28th and left a little daughter.

The road superintendent is busy gravelling Church street—a much needed piece of work.

The many friends of Mr. William Kempt will be pleased to learn that while he is still very low he is now on the road to recovery.

Market Prices.

The market prices this week are: Butter 37c per lb.; eggs 55c per doz., hens, 15c per lb.

Every woman thinks she has the right to make a fool of some man.

After hearing some men talk you are surprised at the small hats they wear.

It doesn't take the average man long to throw off the greatness that is thrust upon him.

PROBABILITIES.
Cloudy, mild with occasional showers.

Smoke
T&B
For over sixty years a favorite

TELEGRAPH AND CABLE

INTERNATIONAL COURT TO MEET JANUARY 30.

GENEVA, Dec. 2.—(Canadian Press).—The League of Nations has issued a call for the members of the International Court of Justice to meet at The Hague on January 30. Formal opening of the court is expected early in February.

FIVE LOST WHEN SCHOONER FOUNDERED

VANCOUVER, B.C., Dec. 2.—(Canadian Press).—Five Japanese sailors are now said to have lost their lives when the Japanese auxiliary schoonr Koun Maru foundered 200 miles off Cape Flattery in a southeast gale Tuesday. The remainder of the crew were picked up by steamer Tosan Maru outw-d bound from Tacoma to Japan.

ARGENTINE CONVENTION FRIENDLY TO IRELAND

BUENOS AIRES, Argentina, Dec. 2.—The first Argentinian convention, just held here, at which Laurence Ginnell, the Irish Envoy, was the principal speaker voted to send delegates to the Universal Irish Race Conference, to be held in Paris net January. All the business of the convention was discussed on the basis of an Ireland completely independent as a nation, including a proposal to seek the establishment of consulates by Argentina and Ireland in Buenos Aires and Dublin, respectively, and measures to promote the interchange of commerce between Ireland and Argentina.

It was contended that Argentina could find a good market in Ireland for her produce in exchange for Irish manufactured goods, which speakers declared, "owing to British control actually pass for British."

In addressing the convention, Mr. Ginnell said:

"If Great Britain wants peace it is only necessary to leave us alone."

The convention was attended for the most part by Argentinian residents of Irish origin.

NO COMPLAINT AGAINST THE ALBERTA JUDICIARY

EDMONTON, Dec. 2— (Canadian Press.) — Attorney General Brownless, when asked for a statement of the Government's position in view of the charegs made at the Social Service Commission Wednesday night as to the attitude and conduct of the judiciary, said that the matter had never been dealt with, no formal complaints of the kind made by H. H. Hall, Secretary of the Social Service Council, having been brought to its attention. As to his own opinions of either the judges or the charges against them, he declined to express himself.

An impeachment of any member of the bench suggested in the charges made by Mr. Hall would neces-

(Continued on Page 5).

CANADA CLAIMS 22 MILLION OF HUN INDEMNITY

EXPECTED THAT MANY ADDITIONAL CLAIMS FOR WAR LOSSES WILL BE FILED IN NEAR FUTURE.

ARMENIANS ASK SHARE

OTTAWA, Dec. 2.(—By Canadian Press) —Already 659 claims, aggregating $22,494,979.25, have been filed with Major H. Spencer Ralph, of the Department of the Secretary of State, for reparation for illegal acts of warfare committed on Canadians and Canadian property by Germany and her allies during the war. It is anticipated that many additonl claims will be made and that their total value will run into many millions of dollars. Sir Douglas Hazen, who has been appointed to investigate these claims will decide the amounts the claimants are to receive. The claims, after investigation, will be paid from Canada's share of the indemnity secured by Great Britain from Germany on this account. Canada will receive 4.35 per cent. of Great Britain's 22' per cent. of the total reparation assessed against Germany by the Allied nations.

Claims already submitted cover losses through torpedoing of merchant ships, lives of sailors and passengers, loss of property seized by Germany in other countries, restraint of persons, personal injuries following air raids and for the maltreatment of prisoners of war. Perhaps the most peculair claims are those of Armenian residents in Canada for losses alleged to have suffered by them as a result of the Turkish atrocities in Armenia. They are ninety one of these claims totalling $1,167,168.85.

The Department has received 119 claims for ships, cargoes and merchandise lost at sea. These claims total $16,958, 379.48. There are 58 claims totaling $1,134,251.11 based on passengers losing their lives at sea, and 194 claims totalling $239,-566.82 for the loss of personal effects of passengers. For the lives of sailors lost at sea two claims have been submitted totalling $137,639.83 and 21 claims for the loss of personal effects of sailors with a value of $7,769.25. The loss of personal effects of fishermen has brought in 46 claims valued at $23,968.65.

The total value of the claims for losses at sea is $18,501,595.14.

Claims for losses of property on land total $2,825,215.26. Of this the largest amount is $2,117,154.65 for goods seized abroad. An instance of this is found in the claims for Canadian property seized by the Germans on the wharves of Antwerp. Thre are eight claims for loss of life on land totalling $157,173.80, and 25 claims for illegal restraint valued at $271,898.20. Under personal injury there are 42 claims totalling $279,988.52.

STEAMSHIP SAILINGS

MONTREAL, Dec. 1.—Arrivals—Lord Antrim, Rotterdam. Sailed: Brant County, London.

DEFENCE WITNESS IN ARBUCKLE CASE IS FOUND DRUGCED

SAN FRANCISCO, Dec. 2.—(Canadian Press.)— Mrs. Irene Morgan, defense witness in the Roscoe Arbuckle trial, was found unconscious in her room at the Clift Hotel. According to the house physician, she had been drugged.

C.E.F. RECORD BROUGHT UP IN ARBUCKLE CASE

CANADIAN CAPTAIN CALLED TO REBUTT TESTIMONY OF DEFENSE WITNESS, CLAIMING TO BE WAR NURSE.

DOCTORS TESTIFY

SAN FRANCISCO, December 2.—Canadian Press. — At the Arbuckle trial Captain Theodore Rayward of the Canadian Expeditionary Forces, testified yesterday in refutation of the defense testimony by Mrs. Rene Morgan, the war nurse, that she was connected with the Canadian forces. Mrs. Morgan testified that she attended Miss Virginia Rappe, whose death was made the basis of the trial. The testimony was a continuation of the prosecution's rebuttal.

Mrs. Morgan said on the stand that she had been affiliated with the "Fifth Company in the Canadian Hospital Service at the front." Rayward testified that there was no "Fifth Company."

Mrs. Morgan also said that she served in the battle of the Marne in 1917. Rayward said that the battle was in 1918.

Dr. William H. Harrison, a San Francisco physician, testified, that bladder injuries of the type from which Miss Rappe died, was rarely of a purely internal or spontaneous character. The prosecution charges that Arbuckle caused the injury.

Mrs. Lula Cory, attendant at a Ventura County Hot Springs, said to have been visited by Miss Rappe, was recalled to detail the payment plan followed for the plunge at the resort, which she testified was used by Miss Rappe.

A special medical commission's report that the bladder of Miss Virginia Rape, showed evidence of chronic inflammation and the presence of rupture, was submitted by a commission named by the court and counsel for both sides.

The report was read by Dr. Wm. Ohpule, who was named on the commission by the prosecution, and who performed a post mortem examination of Miss Rappe's body.

The inflammation of the bladder

(Contipued on page 5.)

JAPANESE PACT IS USELESS IF MEET SUCCEEDS

JAPANESE ANNOUNCE WILLINGNESS TO ENTER TRI-PARTITE UNDERSTANDING WITH BRITAIN AND U. S.

BRITISH FIRM ON SUBS

WASHINGTON, Dec. 2.—(Canadian Press.)—Interest was caused in Japanese circels in connection with Japan's reported desire to see come into existence a triple understanding between Japan, the United States and Great Britain, if the Anglo-Japanese Alliance is to be discontinued, by the issuance last night of a statement by Representative Kotario Mochizuki, leader of the Japanese Opposition, declaring that in view of the probable success of the Washington Conference, there was no need of renewing the alliance. The statement said in part:

"Let the alliance be effaced and let us set up in its place an understanding between Great Britain, the United States and Japan on Far Eastern and Pacific problems. An understanding—in no matter what form expressed—reaffirming and continuing in effect the provisions of four agreements already existing, namely the gentlemen's agreement of 1908 concerning immigration, the Root-Takahira agreement concerning China, the Japanese-American arbitration treaty of 1908, referring controversies to The Hague tribunal provided they have no bearing on vital interests, and the independence or prestige of the two powers, and the Ishii-Lansin gagreement of 1917, in which the interests of Japan in China were recognized, could very well take the place of the outworn Anglo-Japanese alliance. I believe that 'open diplomacy' can reach such an understanding."

Representative Mochizuki declared that the chief object of the Anglo-Japanese alliance was to prevent Russian aggrandizement towards India, China, Korea and the Pacific. Now that Russia was no longer a cause of anxiety and the Washington Conference was about to settle the question of naval burdens, and questions pertaining to the Far East, there seemed to him no longer need of the alliance.

(Continued on page 5)

DID YOU PAY YOUR DOMINION TAXES WITH AN I. O. U.? RIORDON'S DID. 3d-t31

Reindeer Flour
Flees from no quality test, and fears no quality competition.
Peterboro Cereal Co.

TO-MORROW — GRAFTON'S
Will Launch the Greatest Sale in History of the Clothing Trade. A Genuine
MANUFACTURER'S SALE
consisting of the Entire Factory Surplus of Men's High-Grade Clothing at
50c ON THE DOLLAR

Owning and Operating Stores at London, Hamilton, Woodstock, Brantford, Dundas, Peterborough and Owen Sound.
Owning and Operating Factories at Hamilton and Dundas.
Warehouse and Head Office: Dundas.

GRAFTON & Co. LIMITED
High Grade Clothing Manufacturers

THE DOUBLE STORE
GEORGE ST. PETERBORO

Evening Examiner

PHONES—Editorial, 1601. Business Office, 1600. Private Branch Exchange to all Departments.

The Examiner is a Member of the Audit Bureau of Circulation.

The Daily Examiner, published every lawful evening. The Peterborough Examiner, Limited. Office, 419 George Street.

The Weekly Examiner, published Thursday morning.

The Subscription Price of The Daily Examiner is $6.00 per year; that of The Weekly Examiner is $1.50.

U. S. REPRESENTATIVES.

Special U. S. Representatives — W. H. Stockwell, 629 People's Gas Building, Chicago, Ill.

New York—Chas. F. Miller, 225 Fifth Avenue.

Advertising Rates on Application.

R. M. GLOVER, Managing Director.

FRIDAY, DECEMBER 2ND, 1921.

THE UNEMPLOYMENT CRISIS.

Even in the midst of an election campaign the question of looking after those who, as a result of the industrial situation are without employment, is too serious a problem with which to play politics. There seems no possibility of any material improvement in conditions until next spring at the very earliest and in the meantime there are hundreds of men, many of them with families, who are out of work and whose slender savings have long since disappeared. They are months behind in their rent in some cases and have contracted bills for provisions, until they are at the end of thir tether. It is no time to stand around arguing about who is responsible for the crisis; it should be enough to know that it exists and must be dealt with. The Federal and Provincial governments, as well as the municipalities, have a right to assist in relieving the distress that exists. Last winter they co-operated on a basis of each contributing one-third of the amount required. The arrangement was apparently satisfactory, for it at least averted the acute suffering that would have been inevitable without the emergency fund. The situation is even more serious now than it was a year ago. What is to be done about it? What can be accomplished locally and what is to be expected from the administrations at Ottawa and Toronto? These are questions with which Peterborough as a city should be concerning herself, for the issue cannot be evaded.

GOVERNMENT OWNERSHIP.

Practically every aspirant for Parliamentary honours in Ontario, no matter what his stripe of politics may be, staunchly endorses government ownership of railways, and it is well that this is the case, for undoubtedly an attempt is being made to secure the presence in the next parliament of men who are opposed to such a policy. The Montreal Star, dropping party lines altogether, does not hesitate to urge the Canadian electors to forget their political allegiance and to select those candidates whatever their party may be, who are opposed to government ownership. Drop "fanatical government ownership candidates,' is the advice of the Star, and the attitude it is adopting indicates that there is very strong pressure being exerted to kill the policy that most of the Ontario aspirants believe to be in the best interests of the country. In view of the unanimous stand of the candidates from this province, it is difficult to see how the plot can succeed, but all believers in government ownership should, nevertheless, be on their guard, for powerful interests are hostile to the scheme, and the frankness of the Montreal Star shows that the next parliament will have to resist the influence of a dangerous group.

GETTING OUT THE VOTE.

An election campaign is productive of many peculiar features, and not the least remarkable is the operation that is technically known as "getting out the vote"; in other words transporting the voter to the polling booth. Why any such service should be provided except in the case of aged or infirm electors, is one of the mysteries of the political game. Why able bodied men and women who walk to work or business, to church and everywhere else, without a thought of finding it hard work, should make it necessary to send a car after them on election day to carry them two or three blocks to register their vote, is beyond comprehension. Voting should be regarded as a duty and a privilege as well, and an elector who declares that he is going to stay at home "until they send after me" has not the faintest conception of his responsibility as a citizen. There are some people who, because of age or their condition of health, would be inconvenienced if there were no "getting-out-the-vote" fleet of cars in operation on election day, but for the majority of the electors such accommodation could be done away with. In the cities, where there are good pavements and a polling booth every two or there blocks, there is absoultely no need for the use of a host of vehicles. The man who cannot of his own accord get to the polls and exercise his franchise, is a questionable asset to any community.

A WONDERFUL OPPORTUNITY

The ex-service men and women of Canada have within their grasp an opportunity, the like of which is seldo mavailable to any group of individuals. They have the opportunity of bringing a direct benefit to themselves, and to their children for generations to come; they have the opportunity of assuring those of their numbers physically incapable on account of war disabilities, of competing in the ordinary labour markets, that sheltered employment will be available at living wages; they have the opportunity of throwing into the economic balance that power which may quite possibly be the factor in swinging the beam toward a revival of national prosperity; and, morever, they have the power of demonstrating to the people of Canada that as individuals the reurned men and women are above petty selfishness, and are able, in a broad-minded way to give a constructive lead toward better conditions for all.

The most satisfactory feature of this opportunity is that it is entirely the creation of those to whom it now presents itself—the ex-service men and women of the nation.

During those strenuous days of the Great Conflict, little shops were established in conjunction with practically every unit or the great army know s the British Expeditionary Force. These little shops where small comforts were purchaseable were known as canteens. When the war came to an end a considerable sum of money had accrued as the profits from the operations of several thousand such canteens.

It is Canada's share of these profits that now presents such a splendid opportunity to her men and women who went overseas in the service of their country.

By the establishment of a non-competitive industry, jointly owned by all ex-members of the Canadian Expeditionary Force, this money can be used to a far greater advantage than by any other means. It can be made an investment that will multiply and its benefits thus extended year by year; it will place in the hands of Canadian veterans some of that economic power which hitherto has been vested in the Chosen Few; it will be the vanguard in Canada of industry conducted on a co-operative basis—a condition advocated for years by labour the world over.

On the other hand, if some suggestions are followed, individual ex-service men and women will have a little more spending money for a day—and a great opportunity will be gone, never to return.

Other suggestions would have the money expended to benefit only the disabled, the widow and the fatherless. These are most worthy objects, but they form part of a national obligation—an obligation that the Great War Veterans' Association of Canada intends to see fulfilled by the elected representatives of the people, and from public funds. Under the non-competitive industrial scheme, the disabled, and the dependents of those killed in action, would benefit equally with the other participants.

In their own interests, in the best interests of those comrades who lie in the stricken fields of the Western Front, in the best interests of future generations, and in the best interests of Canada as a whole, the ex-service men and women of the Dominion, voting in the Canteen Fuds Plebiscite, should mark their ballots opposite that line which reads: "Establishment of a non-competitive industrial enterprise jointly owned and operated by ex-service men and women."

—The Veteran

EDITORIAL NOTES

Lord Byng by his plea for shorter speeches has won the gratitude of evey newspaper.

The decision of Rev. J. A. MacKenzie to remain in Peterboro is good news not only to his congregation but to the community generally. He has been a very useful citizen.

A lot of candidates are having their brief hour of fame. The calcium light will be turned off them after next Tuesday.

Those who call this a quiet election never heard a Farmer audience heckle a speaker from outside the riding.

Lord Byng's hint about shorter addresses recalls the old one about the best after-dinner speech being, "I'll pay for this."

Wise and Otherwise

Embryo failure: Any man who is afraid to do more than he is paid to do.

You can say one thing for the war. It made "billions" a household word

The ox-eyed beauties of whom the ancient poets sang were not peroxide beauties.

You can't keep one eye on the road to success and the other on the time clock.

Foch didn't understand the college yells. And this appears to make it unanimous.

Times have changed. It used to be that the village smithy could shoe Lizzy without jacking up her hind feet.

Men can't make the sea of matrimony safe, however, by disposing of obsolete wives.

Nations can't get from under their burdens while each tries to put some thing over.

The only difference between a close shave and the other kind is about thirty-two pimples.

"The world must be made safe for babies." Darn it, there's another job for the marines.

The greatest enemy of government by the people was the man who invented committee rooms.

Count that day blest whose low descending sun brings us no evening postman with a dun.

The industrious boy who is willing to do anything to make money may grow up to be an expert witness.

An unspanked youngster doesn't respect parental authority, and that explains why people don't respect law.

We agree with the make-up man who placed the story of a speeder's death under the heading, "Community Improvements".

About the only men who are able to support the tastes of a gentleman are those who never had time to acquire the tastes.

LITERARY GEMS

HEALTH OF THE BUSINESS MAN

Rattling the pill box and tipping the medicine bottle have become so universal that the medical profession, to prosper, must use the trtificial methods to relieve failing health. People will not adopt the natural method, will not cease overeating, will not "waste time" on excercise, will not abandon the habits which hurt them. They fee their doctors to maintain artificially, through drugs and stimulants, their power to enjoy existence, make money and stay in the game, until the sudden collapse comes which carries off so many between 45 and 60 who should live to 70 or 80. A business man does not continue a policy which slowly but surely bring his finances to ruin. Why should he cling to habits which swiftly and inevitably carry him to the grave before his time? It is infatuation with success which may enrich his family, but destroys himself. There is a better success than that—one which carries him along to see his grandchildren married. But it is not arrived at by the drug route.

—Chicago Journal of Commerce

Smoke

T&B

The longer you use it, the better you like it

Produce Markets

Grains—Marquis and fall wheat, $1.00; barley, 55c; oats, 40c; buckwheat, 60c; flour, half bbl., $4.30 pastry flour, 24 lb. bag, 99c.

Vegetables—Turnips, peck, 20c; potatoes, wholesale bag $1.50; potatoes, retail, bag, $1.85; peck, 35c; beets, peck, 40c; celery, 10-15; leaf lettuce, 5c; cabbage, 10-15c; beans, bush., $4.00; onions, 4 to 6 lbs., 25c; onions, peck, 25c; peppers, dozen, 20c; lettuce 20 to 25c, sweet potatoes, per pound, 10c, carrots, bunch, 5c; cooking onions, pk., 75c; Spanish onions, lb., 10c, parsley, 5c; pumpkins, 10c to 20c; citrons 10c-15c; squash 15c-20c; vegetable marrow, 10-15c; cauliflower, 15-25c, hothouse tomatoes, 60c. lb; leeks, bunch, 5c.

Hides and Wool—Cow hides, heavy, 6c; cow hides, light, 7c; horse hides, $1.50-$2.00; calf skins, veal, 12c; calf skins, kips, 10c; sheep skins, 35-50c; lamb skins, 25-30c; fine wool, 12c; medium wool, 8c; coarse wool, 6c.

Dairy Products—Creamery butter, 41c-45c; dairy butter, 40c-45c; oleomargarine, 35c; eggs, 60-65c; shortening, lb., 19c; lard, 20-21c; new cheese lb., 20-25c.

Fruit—Bananas, doz., 40c-50c; Valencia oranges, doz., 40-60c; lemons, doz., 30c-40c; grapefruit, 10c-15c; cocoanuts, 15c; Snow apples, pk., 80c; Spys, peck, 60-75c. Greening apples, bu. $1.25; Pewaukie apples, bu., $1.25; Smyrna figs, lb., 40-50c; California grapes, 30-35c, mixed nuts 30c; plums dozen, 20-25c; California pears, dozen, 60c; pears, peck, 60c; preserving pears, 11-quart basket, $1. Malaga grapes, 25-30c; Malaga raisins, 50-55c package; cranberries qt., 30c; pomegranates, 10-15c; Chestnuts, 50c; Brazils, lb., 30c; Almonds, 30c; Cacabas melon each, 50c; English walnuts, lbs., 35c; Florida oranges, 40c-70c.

No. 1 Spys, $7.50; Baldwins, $5-$6.00; No. 1 Greenings, $6.50; other grades Greenings, $4.50-$5.50; Russets, $5.50-$6.00; Pewaukie, No. 1, $6.00; Pewaukie, No. 1, $4.50; Mackintosh Reds, $7.50; box $3.75; Snows, $7.00.

Fish—Steak cod, lb., 15c; salmon snacks, lb., 35c; pink salmon, 20c; whitefish, lb., 20c; haddies, lb., 18-25c, oysters, qt., $1.35; bloaters, lb., 25c; fillets, 25c.

Hay—Hay, ton, $27.00-$30.00; hay, baled, $36.00.

Meats—Beef, lb., 10c-30c; hens, old 20c-25c; spring chicken, lb., 25c-ducks, lb., 25c-30c; live hogs, $8.50; dressed hogs, $18.00; lamb, 15c-30c; bacon, 40c-55c; pork, 10c-25c; mutton, 10c-25c; sausages, 15c-20c; Geese, lb. 30c; Turkeys, 45c.

Honey—Comb honey, lb., 30c; white clover honey, lb., 18c-20c; honey, buckwheat, lb., 15c.

Money talks, but there is not enough of it in the world to take the place of a woman.

Everybody knows that in Canada there are more

Templeton's Rheumatic Capsules

Sold than all other Rheumatic Remedies combined for Rheumatism, Neuritis, Neuralgia, Sciatica, Lumbago, etc.

Many doctors prescribe them, most druggists sell them. Write for free trial to Templeton, Toronto.

Sold by McDermid & Jury and E. L. Payne's Drug Stores; Lakefield, Tanner Drug Co.

DID YOU PAY YOUR DOMINION TAXES WITH AN I. O. U.? RIORDON'S DID. 3d-131

Even Our Competitors Admit That We Sell CHEAPER

HERE IS PROOF THAT WE SELL FOOTWEAR CHEAPER

DOMINION RUBBER SYSTEM (ONTARIO) LIMITED

HEAD OFFICE, TORONTO, ONT.

"November 25th, 1921.

"Mr. D. Zacks, Peterborough, Ont.

"Dear Sir,—We have had numerous complaints from your city and neighborhood in connection with a recent 'ad' which appeared in the Peterborough paper relative to prices on 'Dominion' Rubbers.

"We do not propose to dictate to any customer handling our goods as to what price he should secure, but we feel that, on bringing this matter to your attention, should you desire to continue cutting prices, you will eliminate the word 'Dominion' from your advertising. You can readily understand the position it places us in with regular customers, and we cannot afford to antagonize our entire trade in the vicinity of your city in this respect.

"We hope that you will be able to see this as we do, and will be glad to have your expression on the subject.

"DOMINION RUBBER SYSTEM (ONTARIO), LIMITED,
"J. H. Robertson, Manager."

THE ABOVE IS AN EXACT COPY OF A LETTER THAT WE RECEIVED FROM THE DOMINION RUBBER COMPANY STATING THAT OUR COMPETITORS IN PETERBOROUGH AND DISTRICT COMPLAIN THAT WE SELL TOO CHEAPLY. THIS IS ONLY ONE OF A NUMBER OF SUCH LETTERS THAT WE RECEIVED FROM DIFFERENT FIRMS, DUE TO COMPLAINTS MADE BY OUR COMPETITORS. WHEN WE STARTED THIS BUSINESS YEAR WE TOOK INTO CONSIDERATION THE LARGE AMOUNT OF UNEMPLOYMENT AND GENERAL TRADE DEPRESSION. WE DECIDED THAT IF WE WANTED TO KEEP UP OUR LARGE TURNOVER WE WOULD HAVE TO SELL AT CLOSE PROFITS. THIS WE ARE DOING AND WILL CONTINUE TO DO REGARDLESS OF OUR COMPETITORS.

We are Selling Dominion First Quality Rubbers at the Same Prices as Previously—If Possible We Will Sell Them for Less Later On.

MEN'S RUBBERS — To fit every style of boot. Sizes 6 to 11. Sale price **$1.20**

BOYS' RUBBERS — Sizes 11 to 13 for **85c**; Sizes 1 to 2 for **95c**

LADIES' RUBBERS — To fit every shape. Sizes 2½ to 7. Sale price **90c**

GIRLS' RUBBERS — Sizes 6 to 10 for **75c**; Sizes 11 to 2 for **85c**

HUNDREDS OF PAIRS OF LADIES' SPATS AND BOOT TOPS ON SALE AT $1.95

The Spats are in the 13-button height and come in dark brown, fawn and grey. The Boot Tops come in brown, fawn, beaver or grey. All are made of superior quality felt and sold regularly up to $3.50. All sizes. Sale price **$1.95**

LADIES' BLACK KID OR CALF BOOTS, $3.95

Your choice of Black Kid or Calf Boots with low heels and high tops. The toes are medium and are perforated. Sizes 2½ to 7. Regular $6.00. Sale price, **$3.95**

LADIES' BROWN OXFORDS OR STRAP SHOES, $3.95

Made of fine brown calf in the laced Oxford or two-strap styles. They have low heels and perforated toes. Sizes 2½ to 7. Regular $5.50. Sale price, **$3.95**

Men! Do Not Miss This Bargain on Saturday

Just 75 Pairs Men's Regal Boots To be Sold at - - - - - $5.50

These Boots are made of black calfskin, black kangaroo or brown calf. They have the new medium recede toe or broad-fitting toes. All have Goodyear welted leather soles and either leather or rubber heels. These Boots sold regularly at $9.00 and $10.00. Sizes 5½ to 11. Men who have worn Regal Boots will appreciate this bargain. Sale price **$5.50**

D. Zacks

424 George St.

Candy Prices Drop

At MARATHON CANDY KITCHEN

THE ONLY CANDY STORE IN CITY THAT GIVES A CHANCE TO SAVE MONEY ON 1 LB. EACH TIME WE SELL FOR SMALL PROFITS. SPECIALS ON HOME-MADE CANDIES

Peanut Taffy, with large peanut	20c lb., 2 lbs. 35c
Chocolate Fudge	20c lb.
French Cream Mixes	25c lb., 2 lbs. 45c
Broken Mixed Taffies	20c lb., 2 lbs. 35c
Cocoanut and Nut Carmels	25c lb.
Cocoanut and Peanut Bon-Bons	25c lb.
Peanut and Cocoanut Clusters, now	35c lb.
Willard's Soft Cream Chocolates	40c lb., 2 lbs. 75c
Special—Mixed Chocolates	35c lb., 2 lbs. 65c
Fancy Boxes Chocolates	35c, 50c, 60c, 75c, $1.00 to $5.00

Try our Maple Walnut Ice Cream, plain or with fruit, and delicious Ice Cream Sodas, Sundaes and Hot Drinks.

THE MARATHON CANDY KITCHEN

331 GEORGE STREET

(Next to Bank of Nova Scotia)

ELECTION NEWS

LAST POST FUND QUERIES CANDIDATES

MONTREAL, Dec. 2. — (Canadian Press.)— The Last Post Fund, Incoporated, with head office in this city, has issued a manifesto to candidates for the Federal Parliament, asking if "you consider that the post-war provision already guaranteed to ex-service men and women to ensure them respectful interment, should be further extended to all honorably discharged ex-naval or military persons who through the adversities of life may be found destitute and friendless at death."

The manifesto asks candidates if they will support this principle in Parliament if elected and says that it has been endorsed by "the most representative people and public bodies in Canada and other parts of the Empire."

PREDICTS 10 FARMERS ELECTED IN ALBERTA

CALGARY, Alta., Dec. 2.—(Canadian Press.)—Ten farmers, one labor and one independent is the forecast of W. H. Woods, President of the United Farmers of Alberta, so far as the result of the federal election in Alberta is concerned. Mr. Wood has returned from a two weeks' tour of various sections of the province.

Headache? Kidneys Wrong?

Weak back, sick headache and dizziness are nature's warning that your kidneys need attention. Solvax tablets taken regularly will keep them clean and healthy. Sold by the Warne Drug Co., Limited.

Price 50 cents. Mail orders filled direct by Booth's Hyomei Co., Listowel., Ont.

STEAL $40,000 BEFORE CROWD AT NIAGARA FALLS

NIAGARA FALLS, N.Y., Dec. 2. —(Canadian Press.)— Armed robbers held up three Express Company employes here last night and escaped with loot valued at forty thousand dollars. A crowd of people watched the hold-up, but believed it was a joke or thinking of a motion picture.

A Stitch in Time

Quick action is the only hope when kidney disease appears.

There is a whole train of dreadfully painful and fatal ailments which soon follow any neglect to get the kidneys right. Among others are rheumatism, lumbago, Bright's disease, hardening of the arteries and high blood pressure.

In Dr. Chase's Kidney-Liver Pills you will find a treatment which is both quick and thorough.

Mr. C. E. Raymus, Lindale, Alta., writes:—

"I was a great sufferer from kidney disease and lame back for more than a year. A friend of mine one day told me of Dr. Chase's Kidney-Liver Pills, and acting upon his advice I tried them. After I had taken one box I felt better, so I continued until I had used five boxes. By this time I felt as well and strong as ever, and am glad to recommend Dr. Chase's Kidney-Liver Pills to anyone suffering as I did."

Dr. Chase's Kidney-Liver Pills, one pill a dose, 25c a box, all dealers, or Edmanson, Bates & Co., Ltd., Toronto.

ROOFING AND SUPPLIES ReadyRoofing and Tar Products, and Slate Tile Felt and Gravel. Roofing Supply Sto... 440 Water St. Phon... A. McLEOD

JAPANESE PACT IS USELESS

(Continued from page 3.)

Viscount Kato, President of the Kenseikai, or Opposition Party of which Mr. Mochizuki is a leader, was the Japanese Ambassador at London when the British alliance was last renewed.

BRITAIN STILL DEMANDS ABOLITION OF SUBMARINE

WASHINGTON, Dec. 2.—(Canadian Press.)—Complete abolition of the submarine as an instrument of warfare, still regarded by the British delegation as the most preferable decision to be reached by the Armament Conference when the question of submarines is brought up.

While the British delegates realize, it was said, that their views as to the unsuitability of the submarine for warfare might not prevail in the conference, they felt certain it would receive much sympathy in the world at large.

In anticipation of a lively discussion on this subject before the conference, one of the highest British authorities last night set out the British attitude as follows:

The submarine hardly can be used without being abused; in the past it certainly was a gross abuse of every rule of war; it destroyed the innocent and the non-belligerent as well as the crews of warships. There might be a legitimate use for the submarine if it could be confined to operations against warships; it could not be used against merchant ships without violation of the rules of war.

Moreover, the British spokesman said he doubted seriously whether the submarine really was the weapon of the weaker power against the stronger. In response to an inquiry as to whether the same objection made to the submarine might not with equal force apply to the use of poison gas or to the dropping of bombs from airplanes, the British spokesman declared there was a great difference.

It would be impossible without great injury to industrial life, he said, to end the manufacture of chemicals capable of being turned into poison gases in time of war. As to airplanes which are now a valuable means of transportation in times of peace, it would be impossible, he said, to check the development of these new means of communication. While these airplanes, capable of carrying large cargoes in times of peace, might carry bombs in time of war, he contended, the submarine could not be turned to any other useful purpose than that of a weapon of war.

Asked whether it would be possible to limit submarines in war time to attacks on warships, the British official replied:

"One must judge the future by the past. Human nature would break down hopelessly in such cases."

He expressed doubt as to the possibility of storing up secretly material for submarine construction in time of peace and this violating any agreement to limit their use by speedy construction in time of war.

MEET OVER SHANTUNG.

WASHINGTON, Dec. 2.—(Canadian Press.) —The conference between the Japanese and Chinese on Shatung was adjourned late yesterday until three p.m. to-day after decision had been reached as to the procedure to be followed in the conversations.

The following statement was issued after the meeting by the Chinese and Japanese delegations:

"The conversations between the Chinese and Japanese delegations relating to Shantung questions arranged through the good offices of Mr. Hughes and Mr. Balfour, commenced this afternoon at three p.m. in the conference room of the Pan-American Building.

JAPANESE VIEWPOINT ON SHANTUNG ISSUE

WASHINGTON, Dec. 2.—(Canadian Press.)—The opening of conversations between the representatives of China and Japan on the Shantung question has caused great satisfaction in Japanese circles where, it is believed, it may mark the inauguration of an epoch of better understanding between the two nations.

The Japanese viewpoint was explained last night as one of conviction that Japan should insist, in the negotiations, upon an agreement to conduct the Shantung Railroad from Taingtau to Tsinan-Fu as a joint Chino-Japanese enterprise. Such an arrangement, it is believed, also should be extended to the mines which lie near the railroad.

The Japanese point out that when Germany was in Shantung she was in exclusive control of the Shantung Railroad. Japan feels that she has inherited all the German rights in Shantung and that, therefore, when she proposes a joint management of the railroad in suestion, she is adopting an attitude which is eminently treasonable.

C. E. F. RECORD BROUGHT UP

(Continued from page 3.)

caused no weakening of the bladder wall, Dr. Ophuls testified.

"The inflammation would not predispose the bladder to rupture or in itself cause a rupture," he said.

Dr. E. M. Ervin, who was named on the commission by the court, also explained the report.

"The degree of inflammation was comparatively small in Miss Rappe's bladder," he said.

Dr. G. Y. Rusk, the third member of the commission, said he could not determine whether the inflammation noted would predispose the bladder to rupture.

TELEGRAPHIC AND CABLE NEWS

(Continued from Page.)

sarily run the course of a reference to the Legislature, the Attorney General explained in reply to a further question. The matter would have to be brought up in the House and after adoption therein the regular way would be passed on to the Dominion Government for action.

U. S. DOLLARS FALLS RAPIDLY IN BERLIN

BERLIN, Dec. 2.— (Canadian Press).—The fall in the price of the United States dollar was further accentuated yesterday with a corresponding reaction on the stock market, where panic offerings of stock produced a general break in price levels. Quotations in many cases sumped precipitately. Several banks suffered economic losses, and serious complications or failures are feared.

After the official close of the Exchange Market the dollar recovered somwhat on a rumor that in return for a moratorium the Allies would insist on such severe conditions that the German Government would find itself unable to accept them.

CHAMPION OAT GROWER.

CHICAGO, Ills., Dec. 2.—(Canadian Press.)—John W. Lucas, Cayley, Alberta, retains his title as world's champion oat grower. He wins sweepstakes and Board of Trade trophy.

SENATOR APPOINTED.

OTTAWA, Dec. 2. — (Canadian Press.)—Col. S. B. Black was appointed Senator for New Brunswick.

HUNTING CASUALTIES.

FREDERICTON, N.B., Dec. 2.—(Canadian Press.)—The number of fatalities charged to hunting season in New Brunswick this year is thirteen.

FAMOUS SCULLER DEAD.

LONDON, Dec. 2. — (Canadian Press.)—Peter Kemp, of Sydney, N. S.W., former world's sculler, is dead.

AUSTRALIA AMENDS EXPERT REGULATIONS

LONDON, Dec. 2. — (Canadian Press Cable.) — Reuter cable from Melbourne says that the Australian Minister has issued amended regulations to improve the standard of goods exported in order to maintain Australia's reputation for quality in the foreign markets.

BRITISH FARMERS MUST NOT EXPECT A SUBSIDY

LONDON, Dec. 2. — (Canadian Press Cable.)—Sir F. Griffith-Boscawen, minister of agriculture, speaking yesterday at the annual dinner of the Williton Somerset Fat Stock Society, sympathized with the farmers in "these difficult times," but said they must not look for help from protection or subsidy. The farmers must breed the best possible stock, he said, and the government would help them to get the best sires for horses, cattle and pigs.

Continuing the minister said that in England they had the finest pedigree stock in the world and he was opposed to indiscriminate importations of store cattle from abroad.

McTIGUE BEATS SMITH.

NEW YORK, Dec. 2.—(Canadian Press.) — Mike McTigue defeated Jeff Smith in fifteen rounds at Madison Square Garden last night.

BRITAIN PUTS PRESSURE ON JAPANESE OVER RATIO

WASHINGTON, Dec. 2.—(Canadian Press.)— Britain as an ally of Japan, is using her influence to bring the Japanese views in the naval ratio dispute into harmony with those of the United States. With this development the Japanese delegates have again submitted the whole question to their home government.

CANADA PLAYS IMPORTANT PART AT THE CONFERENCE

WASHINGTON, Dec. 2.—(Canadian ress.) —Canada and the Dominions are playing an important part in the conference and Hon. A. J. Balfour has expressed the opinion that their work has been invaluable. "I don't know how I should get along without them," he is reported to have said.

NERVOUS FAINTING SPELLS

Mrs. Werner tells how they Yield to Lydia E. Pinkham's Vegetable Compound

Camden, N. J.—"Before my baby was born I was run down and weak, had pains in my back and stomach, was very nervous and would have fainting spells. I certainly suffered awfully with those nervous fainting spells. I did not know anyone at times and used to scream. A doctor treated me but did not seem to do much good. I took Lydia E. Pinkham's Vegetable Compound and soon felt a change and could do my work without pain and was relieved of those nervous spells. Now I have a nice baby girl and had an easy time at birth, thanks to Lydia E. Pinkham's Vegetable Compound."—Mrs. WILLIAM C. WERNER, 1216 Van Hook St., Camden, N. J.

When a wife finds her energies are flagging, she is weak, nervous, suffers from backache, the "blues" she should build her system up at once by taking that standard woman's medicine, Lydia E. Pinkham's Vegetable Compound, as did Mrs. Werner.

If there is anything about your condition you do not understand write Lydia E. Pinkham Medicine Co., Lynn, Mass., about your health.

FREE! Genuine $6.00 New Improved Gold Plated Gillette Safety Razors

Wonder Offer for Saturday

Every man who shaves knows all about the GILLETTE SAFETY RAZOR, knows it to be the best of all razors, the one most desired because it gives the quickest, smoothest and safest shave. We have bought direct from the Gillette Safety Razor Co., a large quantity of their newest designed razor, known as the "New Improved Gillette," put up in the "Tuckaway" Triple Gold-Plated Case, with metal blade box and 12 double-edged Gillette Blades, an outfit which sells everywhere for $6.00—not one cent less.

Every Purchaser of a Suit or Overcoat to Measure on Saturday--One Day Only at Our Regular Prices..... $20-$25-$30

Will be Given One of These Splendid $6 GILLETTE SHAVING OUTFITS FREE

This is the Beautiful New Improved Gillette Safety Razor we are Giving Free to Every Customer on Saturday.

The "Tuckaway," a compact set. Triple Gold Plated New Improved Gillette, in triple gold-plated case, metal blade box; 12 double-edged Gillette blades (24 shaving edges). Sells everywhere at $6.00. See a sample in our window.

There has been no advance in prices of Suits or Overcoats to include the cost of the Razor. You have, as usual, a choice from a magnificent range of Tweed and Worsted Suitings of newest design and coloring, and the finest of imported Overcoatings — materials which have made The Regent Tailors famous for giving the greatest clothes values in the Dominion. We are giving our friends who leave orders on Saturday this beautiful Gillette Razor merely as an expression of our appreciation of their patronage, and as a Christmas gift.

If you don't need a New Improved Gillette Razor yourself, this is still a fine chance to get one for a friend for Christmas—a princely gift — but we think you WILL want this one for yourself, it is such a beauty! The gold-plated case is enclosed in a neat flannel bag.

WE THINK YOU WILL SAY THIS IS A WONDERFUL OFFER, ONE YOU SIMPLY CANNOT AFFORD TO NEGLECT. SO MAKE UP YOUR MIND TO GET ONE BY LEAVING YOUR ORDER SATURDAY.

THE REGENT TAILORS

Branch Stores in Windsor, London, Hamilton, St. Catharines, Toronto, Belleville, Peterboro, Ottawa.

SALES CORPORATION LIMITED

326 George St., Arcade

HASTINGS AND THE DISTRICT

HASTINGS, Dec 2.—Mr. Wood, lineman for the Bell Telephone, was in town on Thursday.

Mr. G. L. Overland of Erin, Ont., has acepted a position as watchmaker at T. A. Coughlin's.

The U.F.O. unloaded a car of corn here yesterday.

Mr. Irwin Doonan of Huntsville, has accepted a position with the Hastings Tanning Co., and purposes moving his household effects here in the near future.

Much sympathy is extended to Mr. and Mrs. Thomas McGuire in the death of their infant daughter on Wednesday of this week.

Mr. Fred Slade, U.F.O. candidate for East Northumberland, was in town on Thursday.

Mr. D. C. Hope of Villiers was in town on Thursday.

Another much respected resident of Percy passed away this morning in the person of Mrs. Lamey, wife of the late Mr. John Lamey. Mrs. Lamey leaves a number of sons and daughters, who have the sympathy of the entire community.

Miss S. E. German of Seattle, Wash., is a guest of her cousin Mr. A. B. German.

Mrs. A. Lemoire is visiting at her home in Detroit.

Rev. Mr. Calvert of Toronto, took charge of the services in St. George's Church on Sunday.

Mr. W. P. Plant is in Toronto this week on business.

The returns of the election will be shown in the office of the National Cooperage Company, on Tuesday evening, Dec 6th.

Miss Mary Walsh has returned from a visit with Belleville friends.

Mrs. A. H. Merrils was in Peterboro this week.

Mr. Jos. Carter of Peterboro, spent a few days with his mother, Mrs. S. Carter.

Miss Carrie Lajoie of Peterboro, is visiting friends in town.

Mr. Joe Rogers of Peterboro, was a business visitor in town.

Mr. and Mrs. Campbell of Morganston, were the guest of Mr. and Mrs. E. M. Tate.

Mr. P. S. Ewing of Warkworth was in town Wednesday with the ballot boxes for the election.

Dr. Campbell was in Peterboro this week.

Mr. Eric Fowlds, son of F. W. Fowlds leaves this week for Mexico.

STENCILED LINENS WASH

Linen or canvas curtains that are decorated with stenciled borders will wash if the washing is carefully and quickly done. They should be put into lukewarm soapy water that has a half cupful of salt in it, and be washed not on a board, but by hand. They should be squeezed to get rid of all the water possible, then allowed to drip dry in the sun. Iron the curtains when quite damp and place a cloth over the stenciling. Don't use too hot an iron for fear of changing the color.

Flush the radiator occasionally. Test the valve springs for strength Grease the wheel bearings at intervals.

DID YOU PAY YOUR DOMINION TAXES WITH AN I. O. U.? RIORDON'S DID. 3d-131

RHEUMATIC ACHES QUICKLY RELIEVED

THE racking, agonizing rheumatic ache is quickly relieved by an application of Sloan's Liniment.

For forty years, folks all over the world have found Sloan's to be the natural enemy of pains and aches.

It penetrates without rubbing.

You can just tell by its healthy, stimulating odor that it is going to do you good.

Keep Sloan's handy for neuralgia, sciatica, lame back, stiff joints, sore muscles, strains and sprains.

At all druggists—35c, 70c, $1.40. Made in Canada.

Sloan's Liniment Pain's enemy

GORDON'S COMMITTEE ROOMS

Main Committee Room

Peter Connall's Store, George Street. Phone 1860, Open from 9 a.m. to 10 p.m.

Ladies' Committee Rooms

Over Bonds Drug Store. Phone 1861 Open Afternoons and Evenings.

19d-132-2842

FUNERAL OF LATE MRS. W. H. HORNER

WELL KNOWN AND HIGHLY ESTEEMED IN OMEMEE AND DISTRICT.

OMEMEE, Dec. 1.—The sad news reached town on Sunday of the death of Mrs. W. H. Horner of Lindsay, in Nicholls Hospital, Peterboro. The deceased whose maiden name was Hattie J. Courtney of Omemee, had been suffering for the fifteen weeks in the Peterboro Hospital with complications arising from having her tonsils removed. The passing was a sad shock to Omemee as well as Lindsay friends, as Mrs. Horner was well known and universally liked. She was a splendid type of a woman and will be sadly missed. She is survived by her husband Mr. W. H. Horner, an employee of the Grand Trunk Railway and two children, Russel and Annie, her father, Mr. Robert Courtney of Omemee as well as a brother Bert and a sister, Mrs. D. Magee, of Gull Lake, Sask. also survive.

The funeral, which was held on Tuesday afternoon from the family residence, Lindsay, and proceeded to Cambridge street Methodist Church for service was exceptionally large. The pall-bearers were: Mr. Wilfrid Darley, Rochester; Mr. Harvey Sweeney, Rochester; Mr. Bert Killaly, Sarnia; Messrs. Sherman Kennedy, Ernie Riley, Fred Bruce of Lindsay.

The Rev. Dr. Shorey of Port Hope and Rev. W. J. Smyth of Seabright conducted the funeral services and spoke of the high esteem in which the deceased was held. Rev. Mr. Barrowclough of Lindsay, also assisted. The following floral tributes were received: pillow, from family; anchor, brother and sister; sprays from Earl Driscoll, Rochester; Mr. and Mrs. S. Ryley and family, Mr. and Mrs. A. R. Hoover, Mr. and Mrs. W. H. Brokenshire, Mr. and Mrs. Walter Wetherup, Mr. and Mrs James Kennedy, Mr. and Mrs. Alf. Gamble; Mr. and Mrs. Thomas Gills, Mr. and Mrs. G. Coombs, Mr. and Mrs. W. Wilson, Mr. and Mrs. James Courtney Mr. and Mrs. Ed. McPhee, Mr. and Mrs. H. Hamblin, Mr. and Mrs. J. Ashton, Mr. and Mrs. Ed. McConnell, Mr. and Mrs. T. McAllister, Mr. and Mrs. T. Griffin, Mr. and Mrs. W. Jeffreys, Dr. and Mrs. Rice, Mr. and Mrs. W. Mercer, Mr. and Mrs. D. A. Webb, Mr. and Mrs. Ed. Goldwin, Mr. and Mrs. P. S. Nugent Mr. and Mrs. J. Bradburn, Miss McDonald and Miss Jackson, Mr. and Mrs. T. A. McPherson, Mr. and Mrs. T. E. McPherson and Miss Anderson Omemee; Mr. Robert Wilson and family, Omemee; Mr. and Mrs. Frank Adams, Mr. and Mrs. M. Dobbin, Mr. and Mrs. C. H. Moore, Mr. and Mrs. A. Brisbon, Masonic Chapter No. 94; cycle, Mr. and Mrs. W. G. McCarty; crescents from Miss Baker and Miss Gray Peterboro; Mr. and Mrs. Wm. Irwin, Omemee; Mr. and Mrs. F. W. Bruce, Mr. and Mrs. L. Gordon, Mr. and Mrs. E. Rutherford; wreaths from, Mr. J. Horner, F. Horne and family, Brotherhood of Railroad Trainmen, Brotherhood of Locomotive Engineers, Brotherhood of Locomotive Firemen, Order of Railroad Conductors, Ladies Aid of Cambridge Street Methodist Church, Mr. and Mrs. A. Fulton, and a sheaf from Mrs. Williamson.

Interment took place at Riverside cemetery, Lindsay.

HUGHES' PURPOSE

The disarmament proposals with which Secretary of State Hughes startled the world on Nov. 12 contain a central principle, knowledge of which furnishes a key which is necessary to any one who would clearly understand the problems confronting the Conference on the Limitation of Armament, now beginning the third week of its labors in Washington. This central point of policy, though it has been alluded to a number of times since the limitation of armament idea was projected last July has never been given the attention it demands, and now as the conference progresses, it is being lost sight of entirely. With so much being said and written on the one hand, having to do with the great spectacular features of the proposals, and with comment and news on the many secondary phases of the conference so voluminous on the other hand, it is not surprising that fundamental principles of policy should be forgotten. To get at the gist of the Hughes' proposals it is necessary therefore to dismiss from the mind so far as it can be done, the bewildering mass of fact and speculation with which the newspapers have been filled for the past two weeks, and go back to the very beginning with a view to considering the reasons for which the conference was called.

In Mr. Hughes' speech, it will be recalled, reference was made to the fact that the first Hague Conference was called by the Czar of Russia to consider the question of limiting armaments. Mr. Hughes pointed out that the principal of limiting armaments was not merely an incidental subject to be taken up by the first Hague Conference, but the reason for convoking it, and he placed great emphasis on the failure of the conference to accomplish its purpose. Another point made by Mr. Hughes was the fact that it was in the period between the first Hague Conference and the summer of 1914 that the world saw happen just what the projectors of the first Hague Conference had predicted, and which they had hoped to prevent, namely, the unprecedented race in armaments that many authorities have held as one of the principal factors in bringing about the conditions which made war possible in 1914. It is significant that Mr. Hughes made it clear that Germany was the outstanding opponent of the principal of armament limitation at the Hague Conferences and the implication is that it is his view that if Germany had fallen in line with other signatories at the first Hague Conference, the causes that lead to the burdensome armaments that were developed on land and sea in the following fourteen years would never have arisen.

Some figures will illustrate: In 1899, the year of the first Hague Conference, Germany was spending only about $32,000,000 for her navy, as against $111,320,000 the year before the war. Germany's naval budget for 1914, the year war broke, was nearly $121,000,000. Thus it will be seen that her naval expenditures more than quadrupled in fourteen years.

The effect of the increase in naval expenditure in the case of Germany's three great rivals on the sea, Great Britain, France and Russia is indicated in the following:

Great Britain in 1899 spent about $122,500,000 for her navy; Great Britain's budget for 1914, was around $257,000,000.

France's naval expenditure in 1899 was somewhat over $58,000,000 and in 1014 it had grown to nearly $98,000,000.

Russia in 1899 spent $41,000,000, and $121,000,000 in 1913-14 or about three times as much as in the year her Emperor called for disarmament measures.

In 1899 the navies of the United States and Japan were not regarded as serious factors, but our naval estimate for 1913-14 was about $140,000,000 as against approximately $100,000,000, eight years previous. Japan's naval expenditures for 1913-1914 were around $21,000,000.

In a little more than a quarter of a century, from 1887 to 1914, Great Britain's naval expenditures rose from $6,000,000 a year to $257,000,000.

To a good many minds, in this year 1921, there were two prospects, either agreements between nations or a repetition of the armament race which took place between the years 1899 and 1914, in which Japan and the United States would step into the places vacated by Germany and Russia as contestants for first place in the new race. It is this phase of the situation that actuated the United States in calling the present conference, and it cannot be too emphatically stated that this is so. It was not today's building or tomorrow's; not the carrying out of our program, or Japan's or England's; but the prevention of the development of the spirit of rivalry which would lead to no one knows where. It was not the relief of the tax-burden that was a primary motive either, for there are those who contend that in spite of colossal national debts, nations could so arrange their industrial forces as to produce marine war machines in spite of financial obstacles.

The aim of the Conference on the Limitation of Armaments is to end rivalries and to remove suspicions, and the Hughes policy was devised to attain this end immediately by not merely making navies smaller, or to keep them from getting larger in a general sense, but to prevent them from getting illimitably larger. In other words, the conference is proceeding on the theory that the experience of all the years between 1899 and 1921 has taught the world the futility and folly of armament racing.—Barron's Weekly.

ECZEMA You are not experimenting when you use Dr. Chase's Ointment for Eczema and Skin Irritations. It relieves at once and gradually heals the skin. Sample box Dr. Chase's Ointment free if you mention this paper and send 2c. stamp for postage. 60c. a box; all dealers or Edmanson, Bates & Co Limited, Toronto.

WEATHER STRIP
Saves you Money in Fuel — Makes your House Comfortable —Does not cost much to put on.
CHAMBERLAIN'S WEATHERSTRIP
is the Best. Ask us for an Estimate on House, Factory, or Office.
J. H. VANCE
773 AYLMER STREET
'Phone 1292. s-t-t

Mr. Burnham, Says:-
"I will not accept Government endorsation."
—J. H. BURNHAM,
3d-131 Dec. 31, 1920.

OAK HALL STORE

Month-End SALE

Our month ends Saturday night, here are some extra Special Bargains for the Month-End.

It would be impossible to put every item on the list. There will be others and we guarantee every one a bargain.

Boys' Overcoats
$9.75 $12.50 $14.75

Boys' Heavy Reefer Coats, in blue, brown and tweed mixtures; double breasted, Prussian collars, half belts. On sale at $9.75

Boys' Fancy Models, in light, medium and dark tweeds; plain and belted models; convertible collars, flannel and fancy plaid linings. Worth up to $20.00, for $12.50

Boys' Overcoats, sizes 25 to 35, in all the newest styles for boys; heavy all-wool cloths, made in waist-line, half belt and full back models. Coats worth worth up to $28.50, for $14.75

O'coats $19.50

Men's Convertible Collar Ulsters and Young Men's Fancy Models. The season's newest models, and made of pure wool tweeds. Best of linings, and every coat made in our own tailor shops. Coats worth up to $30.00 for $19.50

Boys' Norfolk Suits
$9.75 $12.50 $15.00

Boys' Norfolk Suits, in medium color of nice mixed grey tweed; fancy models with belt and slash pockets; full size bloomers. Special $9.75

Boys' Norfolk Suits, in dark and medium tweeds, in grey, brown and mixed tweeds; fancy models; full sized bloomers. Special $12.50

Boys' Norfolk Suits, in fancy heather tweeds; also brown and olive shades; fancy models, with and without belts; full size bloomers. Special at $15.00
(These are 2-Bloomer Suits).

Men's O'coat $27.50

Broken lines and sample Coats for Men and Young Men's Overcoats, made in D.B. close-fitting styles; also slip-on and single-breasted models; extra heavy all-wool cloths. Formerly sold up to as high as $45.00, for $27.50

Men's Caps $1.19

WORTH $2.50.
HERE'S YOUR CHANCE
To get a good dark Tweed Cap with or without sanitary ear bands, fancy silk lining, of extra good quality. Worth easily $2.50. On sale Saturday for $1.19

Boys' Blue Suits $18

Boys' Blue Worsted Serge Suits, made in most becoming Norfolk style. Extra well lined and best of workmanship; full size bloomers; governor fasteners; sizes 27 to 34. Worth up to $28.50. To clear, (These are 2-Bloomer Suits). $18.00

Men's Suits
$22.00 $23.50 $27.00

Several odd lines of Dark Grey Suits, in plain and fancy patterns of small neat design; 3-button models; well lined; sizes 35 to 40. On sale at $22.00, $23.50 and $27.00

Men's and Boys' Furnishing Specials

Boys' Toques .. 49c & 75c
Wool Scarfs $1.50 & $1.95
Shirts and Drawers, 89c
Men's Shirts, $1.59 & $1.95
Boys' Jerseys, $2.00, $2.25 & $2.50
Boys' V-Neck Sweaters, $1.95
Boys' V-Neck Sweaters, $3.95
Men's V-Neck Sweaters, $4.95

Mackinaw Coat
$17.00

An extra heavy All-Wool Fancy Mackinaw Coat, made in Norfolk model; large convertible collar; extremely neat fitting; a choice coat for curling or skating. Former price was $27.50, for $17.00

You'll get the same High-Grade Merchandise at Oak Hall at all times.
Xmas Goods and Novelties arriving. None too early to make your selections.

409-11 George Street **OAK HALL** M. J. Maher, Manager

OLD CHUM
Canada's Favorite Pipe Tobacco
The Tobacco of Quality

In tins and packets

HAVE YOU A FAMILY?

This is of Importance to You

Niagara Falls, Ont.—"Three years ago my son, Gerald, had a severe attack of yellow jaundice. I tried three doctors but they only gave relief for short periods. As I had tried Dr. Pierce's Anuric Tablets on my other son, I decided to give him Dr. Pierce's Golden Medical Discovery and after using four or five bottles he was entirely well. I shall always say a good word for all of Dr. Pierce's remedies. Today our medicine cabinet contains a bottle of each of these famous remedies."—Mrs. Catherine Dempsey, 32 Bridge St.

Dr. Pierce's Golden Medical Discovery is free from alcohol and injurious drugs. You can be certain you will find it a true blood-maker, tissue-builder, and restorative nerve tonic and that it will produce no evil after-effects.

DO YOU NEED HELP?

Windsor, Ont.—"Dr. Pierce's Golden Medical Discovery and his 'Pleasant Pellets' are wonderful medicines for home use. I used to suffer with weak lungs, smothering spells and sick-headaches, but since taking the above-mentioned medicines these conditions have left me."

"One of my daughters took the 'Favorite Prescription' as a tonic during expectancy and she praises that medicine very highly, too." Mrs. Ellen Harding, 11 Erie St. W.

Your neighborhood druggist sells all Dr. Pierce's Family Medicines, tablets or liquid. Write Dr. Pierce, Pres. Invalids' Hotel, Buffalo, N. Y., for free confidential advice. Branch Laboratory in Bridgeburg, Ont.

FORSAKE CHICAGO FOR TORONTO AS MEETING PLACE

CHICAGO, December 2. Canadian Press. — For the first time in forty years, the International Association of Fairs and Expositions yesterday decided to forsake Chicago as the annual place of meeting, and voted unanimously to hold the 1922 meeting in Toronto, Canada.

Another precedent was established when John G. Kent, the managing director of the Canadian Natianal Exhibitio, Toronto, was elected president of the association.

The last time a Canadian was given a place on the executive was in 1885, when H. J. Hill, also a former manager of the Toronto Fair, was apointed Secretary,a position he held for several years.

Catarrh Of The Stomach Is Dangerous

"Thousands Have It and Don't Know It," Says Physician. Frequently Mistaken for Indigestion—How To Recognize and Treat.

"Thousands of people suffer more or less constantly from furred, coated, tongue, bad breath, sour burning stomach, frequent vomiting, rumbling in stomach, bitter eructations, gas, wind and stomach acidity, and call it indigestion when in reality their trouble is due to gastric catarrh of the stomach," writes a New York physician.

Catarrh of the stomach is dangerous, because the mucous membrane lining of the stomach is thickened and a coating of phlegm covers the surface so that the digestive fluids cannot mix with the food and digest them. This condition soon breeds deadly disease in the fermented, unassimilated food. The blood is polluted and carries the infection throughout the body. Gastric ulcers are apt to form and frequently an ulcer is the first sign of a deadly cancer.

In catarrh of the stomach a good and safe treatment is to take before meals a teaspoonful of pure Bisurated Magnesia in half a glass of hot water as hot as you can comfortably drink it. The hot water washes the mucous from the stomach walls and draws the blood to the stomach, while the Bisurated Magnesia is an excellent solvent for mucus and increases the efficiency of the hot water treatment. Moreover, the Bisurated Magnesia will serve as a powerful but harmless antacid which will neutralize any excess hydrochloric acid that may be in your stomach, and sweeten its food contents. Easy, natural digestion without distress of any kind should soon follow. Bisurated Magnesia is not a laxative, is harmless, pleasant, and easy to take, and can be obtained from any local druggist. Don't confuse Bisurated Magnesia with other forms of magnesia, milks, citrates, etc., but get it in the pure Bisurated form (powder or tablets), especially prepared for this purpose.

1,500,000 GET JOBS THROUGH U.S. EFFORT

Unemployed One-Third Less, Hoover Says

WASHINGON, Dec. 2.—The National Conference on Unemployment has been instrumental in putting betwee 1,500,000 and 2,000,000 idle men and women back to work, Secreary of Commerce Hoover believes.

Based on the last Labor Department estimate of 5,500,000 unemployed, this would be a eduction of nearly one-third in the nation's idle in the last two months.

RATHENAU CONTINUES MEETINGS WITH BRITISH.

LONDON, December 2. Canadian Press.—Dr. Walter Rathenau, the former German Minister of Reconstruction, who is here in connection with the German reparations, continued yesterday the private conferences with officials and bankers.

Thus far the public has been obliged to be content with speculation over the form the help for Germany, which is under discussion will take, while the French newspapers apparently are greatly disturbed that such negotiations are proceeding between Britain and Germany's semi-official representative, with France outside the secrets of the council.

Sir John Bradbury, the British member of the Reparations Commission, has issued a denial in Paris that he recommended a moratorium to the British Government. That, however, in no wise excludes the possibility of a moratorium being considered.

Reports in the British press credit Dr. Rathenau with trying to raise a British loan to float Germany over the payment of the January installment on the reparations account.

LETTER CARRIERS SUBMIT QUESTIONS

ASK CANDIDATES TO DECLARE THEMSELVES ON BONUS AND OTHER POINTS OF EMPLOYMENT.

The Federated Letter Carriers of Canada through their local unions have presented a questionaire of four queries to all the candidates in the election in ridings where Letter Carriers are engaged.

A copy of this interrogatory was presented in Peterboro to J. H. Burnham and G. N. Gordon as follows:—

(a)—Are you in favor of the present bonus being incorporated into the salaries of civil servants, without prejudices to their statutory increases?

(b)—Are you in favour of all employees who have been filling a position of a permanent nature for one year or longer being placed on the permanent staff?

Are you in favor of removing the discrimination against single men, by placing them, as far as earnings are concerned, on a par with married men?

(d)—Are you in favour of civil servants being granted full civil and political rights?

The Replies.

Mr. Burnham replied "Yes" to all four questions. Mr. Gordon answered affirmatively to questions (a), (c) and (d).

To question (b) his reply was, "Yes providing they are returned men."

U. S. PLANS TO STOP FLEEING SHIPBUILDER.

WASHINGTON, December 2. — Aroused by the departure of Chas. W. Morse, the New York shipbuilder, from the country, just as the government is about to place before a Federal Grand Jury its investigations of his transactions with the Shipping Board, officials of various departments are considering what means may be taken to bring him back to the United States.

It is hoped, Department of Justice officials said, that word can be sent to the French government in time to permit Morse's detention at Havre to-day, when according to the latest advices, the French steamer Paris, on which he sailed from New York, is due to dock.

Early in the day yesterday the Justice Department called on the Navy Department to send a destroyer to meet the vessel outside of Havre and take Morse off the ship. No such order was issued by the Navy Department, however, and the officials declared later that they were without authority to act in that manner.

Last night a plan to cancel the passport issued to Mr. Morse was under consideration. The effect of such action, it is understood, probably would be that the French Government might under representations from the United States, refuse to permit him to land. His return to the United States on the Paris probably would result.

AROOSTOCK POTATO BELT IS IMPORTING

FREDERICKTON, N.B., Dec. 2.—The State of Maine's famous potato belt in Aroostock County is importing potatoes from New Brunswick. Through the Aroostock Farm Bureau two carloads of potatoes have been taken into the very portion of the Pine Tree State made famous by its tubers. These potatoes were grown in Restigouche County, New Brunswick, and because of prevailing east winds on the North Shore district of the Province, they are declared to be particularly free from disease, and were purchased as seed stock. New Brunswick has recently been sending seed potatoes to other States of the American Republic, includnig New York, and as far south as Vrginia.

THE COUGH WITH THAT TICKLING SENSATION

A little tickling in the throat; now and then a dry, hacking cough; you think it is not bad enough to bother about, but every hack makes a breach in the system, strains the the lungs and prepares the way for more serious trouble.

How many people have lost a good night's rest by that nasty, tickling irritating sensation in the throat? The dry, harsh oucgh keeps you awake, and when you get up in the morning you feel as if you had no rest at all.

DR. WOOD'S NORWAY PINE SYRUP

is just the remedy you require to stop that irritating, tickling cough on account of its soothing, healing and expectorant properties.

Mrs. P. Johnson, Port Alberni, B. C. writes:—"I have suffered for years, off and on, with a tickling cough. I could not sleep nights and had to sit up in bed to get relief, in fact, I coughed so I used to vomit. I tried different doctors' prescriptions until I heard of Dr. Wood's Norway Pine Syrup. I tried it and found great relief after I had taken the first bottle and have not been troubled since. I shall always keep it in the house."

Be sure and get "Dr. Wood's" when you ask for it. Price, 35c. and 60c. a bottle; put up only by The T. Milburn Co., Limited, Toronto, Ont.

At a speed of 20 miles an hour a car should be able to stop within 17 feet. At 40 miles an hour, a distance of 148 feet is required.

THEY PICK ON MARY 'CAUSE SHE'S FAMED.

That's Her Answer to Effort to Set Aside Divorce.

CARSON CITY, Nevada, December 2nd. — Mary Pickford says she is being persecuted because she is famous.

That is the answer of the picture star through her attorneys to the effort of Attorney-General Leonard B. Fowler of Nevada to set aside her divorce from Owen Moore.

Her answer to the suit is now filed with the State Supreme Court and it will be that body's duty to determine whether she came to Nevada in good faith and got her divorce, or whether she conspired with her ex-husband for him to step out of the way quickly so that she could marry Douglas Fairbanks.

The answer of Mary's attorneys to Attorney-General Fowler's appeal from the decision of Judge Frank P. Langan, granting her the divorce, sizzles with charges against the state officer.

Fowler assumed powers never granted him, acting without the law and every precedent, and he is attempting to act as a "Superlaw" against the little person because she is the darling of the movies, says Gavin McNab, who wrote the bill for Mary.

WAS TROUBLED WITH HER LIVER FOR OVER 4 MONTHS

When the liver becomes slow, sluggish and torpid it is not working properly and does not supply sufficient bile to thoroughly act on the bowels and carry off the waste products of the system, hence the bowels become clogged up, the bile gets into the blood, constipation sets in and liver troubles follow among which are, sick or billious headaches, heartburn, water brash, jaundice, floating specks before the eyes, pain under the right shoulder, coated tongue, bad breath, yellow eyes, etc.

MILBURN'S LAXA-LIVER PILLS

quickly remove the secretions, clear away the effete and waste matter by acting directly on the liver, and making the bile pass through the bowels instead of allowing it to get into the blood.

Mrs. Alice Mehill, Napanee, Ont. writes:—"I was very badly run down for over four months. I tried several remedies, but got no relief. One day my husband brought me home a vial of Milburn's Laxa-Liver Pills, and before I had used half of it I was much better. I only used two vials and I am a different person today.

I can safely recommend Laxa-Liver Pills to any one troubled with liver trouble."

Price 25c. a vial at all dealers, or mailed direct on receipt of price by The T. Milburn Co., Limited, Toronto, Ont.

STEAMSHIP MOVEMENTS.

Arrivals.

New York, December 1 — Mount Clay, Hamburg; Polonia, Libau; Aeolus, Buenos Ayres; Vasari, Buenos Ayres.

Gibraltar, November 30 — Cameronia, New York for Naples.

Antwerp, November 30—Zeeland, New York.

Rotterdam, November 30 — Ryndam, New York.

St. Michael's, November 30 — Canopic, New York for Naples; Rome, New York for Marseilles.

Glasgow, November 30 — Cassandra, Montreal.

Havre, November 27—La Savoie, New York.

Gibraltar, November 30 — Rokos, Vergottis, Montreal.

Swansea, November 29—Canadian Runner, Montreal.

Antwerp, November 27 — Risvaey, Sydney, C.B.

Vineyard Haven, Mass., December 1 — Schooners Marjorie Austin, New York for St. John, N.B.; Edward Smith, Hartford for Point Wolfe, N.B.

Ardrossan, November 30 — Otta, Montreal.

London, December 1 — Canadian Trooper, Montreal.

Sailings.

New York, December 1—Marengo Hull via Halifax; Korsfjord, Campbellton, N.B.

Norfolk, Va., November 30—Canadian Sealer, Havana.

Vineyard Haven, Mass., December 1 — Schooner J. K. Mitchell (from Windsor, N.S.), New Rochelle.

PARENTS' HELP? NOT IF WED, VOTE GIRLS

College Seniors Would Make Modest Incomes Do.

BALTIMORE, Md. Dec. 2—College girls do not desire parental subsides when they marry a vote among the 103 seniors of Goucher College disclosed here. Forty-seven of the girls voted an empathic "no" on the propositions while 37 more voted "no" with reservations. Among the reservations made was that of the husband being a young doctor or a teacher.

The question was put to the girls to shed further light on the recent vote by the seniors that $48 a week is a fair income for married college graduates. Nineteen of the girls thought there was no reason why the aid should not be accepted, provided the parents could spare the money.

The vote on the question of whether present business conditions would not justify the adoption of the French system of dowries was unanimously and emphatically negative. "Too commercial, mercenary resembles barter," the girls chorused.

Never "cut in" short after passing a vehicle.

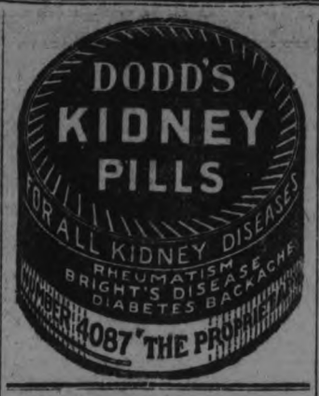

PRICE COMBINE CHARGED TO 104

Indictments Accuse Glass Manufacturers and Head of Labor Union.

NEW YORK, Dec. 2.—The Federal Grand Jury yesterday returned an indictment charging 51 individuals and 53 corporations in the window glass industry with violation of the Sherman Anti-Trust Law. Joseph M. Neenan, president of the National Glass Workers' Union, also was indicted on similar charges.

In naming Neenan, the indictment charges conspiracy between the labor union and the gla.s producers to limit production, thereby enabling the defendants to maintain excessive prices.

The Johnson Brokerage Co., an alleged selling agency, also was named in the indictment. This agency, the indictment declares, was part of "a price scheme to enable the defendants to combine to dictate terms of sale and to eliminate competition."

Tests Labor Clause

Indictment of Neenan, according to William Hayward, Federal district attorney, will test the validity of provisions of the Clayton Act and the Civil Sundries Service Bill extending immunities to labor organizations under the anti-trust laws.

The corporation defendants include, Mr. Hayward declared, the leading window glass manufacturers of the United States and about two-thirds of the window glass industry.

To carry out the alleged conspiracy arbitrarily to fix excessive prices, it is charged an agreement was entered into with the labor union through Mr. Neenan, whereby the quantity to be produced annually by the manufacturers, the period within which the manufacturers were to operate their plants and factories and the amount to be manufactured by each of the employees were predetermined and prescribed. It is alleged further that in pursuance of this agreement the employees did not engage their services to any manufacturer who did not sign the so-called "wage scales" and that as soon as a manufacturer had produced the amount of window glass prescribed under the scale, the employees were withdrawn and that fines and penalties were imposed upon the employees by their union for violation of this agreement.

Wage Agreements

Discussng the labor features of the indictment, David L. Podell, who has been specially retained by the Government for the prosecution of building trades cases, declared:

"It is quite true that certain immunities are granted to labor organizations under the anti-trust laws, particularly the Clayton Act and the civil sundries bill, but those immunities cannot be extended to cover any acts which are clearly part of a general scheme or conspiracy to restrain trade, and whose primary motive is to curtail the production of commodity. A wage scale ordinarily is entirely legal, and may be adopted by any labor organization either with or without agreement of employers, but where it is obvious that the wage scale is merely a subterfuge or device to accomodate manufacturers in their efforts to curtail the supply, it is just as clearly illegal and a violation of the Sherman Law."

Double-breasted jacket are numerous, as are those which hang irregularly, imitating the uneven hem line of the skirt.

FORESIGHT

always was better than hindsight. Those who take

SCOTT'S EMULSION

regularly exercise foresight that pays large dividends in robustness.

Scott & Bowne, Toronto, Ont.

ALSO MAKERS OF

KI-MOIDS

(Tablets or Granules)

FOR INDIGESTION

20-14sk

Perhaps it wasn't Tea

that inspired the writing of *"Auld Lang Syne,"* but

SEAL BRAND TEA

is par excellence.

"The Cup of Kindness."

CHASE & SANBORN, Montreal.

What Mr. Burnham, Says:—

At a Farmers' picnic in Chemong Park:

"The Government at Ottawa is as bad as your roads."

—J. H. BURNHAM,

4d-132 **July 16, 1920.**

MANITOBA'S OLDEST WOMAN AGED 114 YEARS, IS DEAD

WINNIPEG, Dec. 2.—(Canadian Press.)—Manitoba's oldest woman, Nakastakon, a member of the Swampy Cree tribe of Indians, is dead at the age of 114 years. Nakastaken, whose name in English means "dancing girl," was born at Moose Factory, on the Hudson Bay, and was among the first Indians to welcome Anglican missionaries to the Province. She died Tuesday at the Birch River Reserve in the northland. During the last few years she was totally blind and unable to walk.

DID YOU PAY YOUR DOMINION TAXES WITH AN I. O. U.? RIORDON'S DID. 3d-131

Sold in Peterborough by

H. J. BOYLE

168 Charlotte St.

Tastes Like More

"McGregor's" is more than a Sausage. It is a real meat confection—made of the best parts of prime pig and a choice blend of Oriental spices.

If you want a real tasty tid-bit, order some today.

Wrapped in parchment paper packages—six to the pound.

R. McGREGOR, Limited

225 BANK STREET, OTTAWA.

"Wear-Ever"

Demonstration Special

2½ Quart Sauce Pan - - Regular Price $1.60

Useful Every Day. Note the Two Lips--Pours with Either Hand

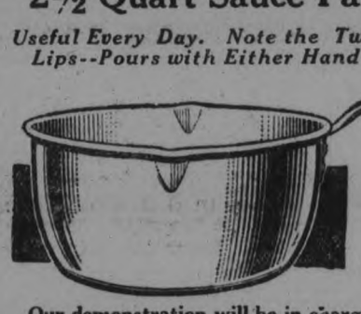

For only

98c

and the Coupon if presented

November 28th to Dec. 3rd

Our demonstration will be in charge of a specially trained demonstrator from the Department of Household Economics of the manufacturers of "WEAR-EVER."

"WEAR-EVER" Utensils are made from hard, thick, cold rolled sheet metal. They will be in daily use long after ordinary utensils have gone to the scrap heap.

SEE FOR YOURSELF WHY SO MANY PREFER "WEAR-EVER"

CLIP THE COUPON and get one of these stew pans to-day

"Wear-Ever" Coupon

In order that the factory may have an accurate record of the number of these "Wear-Ever" 2½-Quart Sauce Pans sold at the special price of 98c, we are required to return to the factory this coupon with purchaser's name and address plainly written thereon.

Name.....

Address.....

City..... Date.....

Campbell & Best

134 Hunter Street - - - - - - - Next Post Office

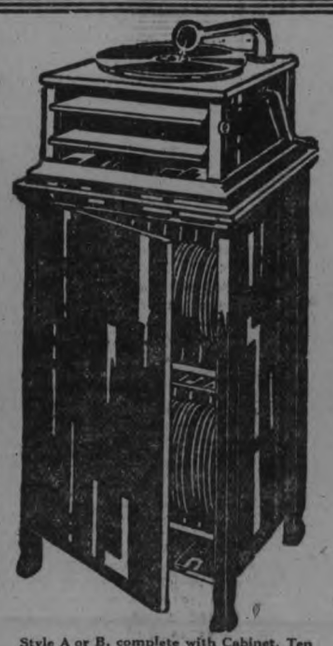

Style A or B, complete with Cabinet, Ten Selections, Needles, Oil, Brush, Oil, Etc., on the Easy Christmas Club Terms.

LET IT BE—

GLAD I DID

INSTEAD OF—

WISH I HAD

JOIN THE GREENE CHRISTMAS GRAFONOLA CLUB! We are accepting ONLY 25 MEMBERS on the special Club terms of $1 down to secure a fine Grafonola and complete outfit, and the number is being filled up fast.

ONLY $1 TO JOIN!

and secure this beautiful iustrument for your home this Xmas.

The J. M. GREENE MUSIC CO., LTD.

HOME OF GOOD MUSIC ::--:: CHARLOTTE STREET

P. Black's Saturday Specials

MR. BLACK has just returned from a Buying Trip, and was able to pick up a Large Quantity of CHRISTMAS GOODS at Remarkably Low Prices in SILK WEARABLES and WOOLLENS to suit anyone, from a Babe to a Matron. You can think of all your Friends if you get your Christmas Shopping done here. Every Article is Useful and Beautiful. Hundreds of different lines to choose from—so varied we cannot describe the wonderful varieties.

AN EXCITING COAT SALE

LADIES' COATS — New colours and styles at Remarkably Low Prices.

LOT 1—LADIES' OR MISSES' HEAVY COATS—made with Fur collars; well tailored, in Navy, Brown, Grey Burgundy. Reg. $25.00—for ..... $12.50 to **$14.50**

LOT 2—VELOUR COATS—Trimmed with Embroidery back; lined and Fur collar, in Jay, Blue, or Brown **$16.50**
Regular $35.00—for .....

LOT 3—DUVETYN COATS—with Beaverine shawl collars; some with cuffs, Satin-lined and interlined; Silk embroidered. Reg. $50.00 to $60.00—for $26.00 to **$30.00**

LADIES' DRESSES — Just received a smart lot of newest straight make DRESSES, in Tricotine, with standing-up collars; some with Crepe de Chine Vests, others hand-embroidered and beaded. You must see these to know the value. Reg. $35.00—for ..... $15.00 to **$20.00**

Many Lower Priced DRESSES to choose from **$10.00**
..... $6.00 to

GIRLS' COATS — Sizes 4 to 7. All colours. Heavy, All-Wool Cloth, trimmed with Plush. Regularly sold for $15.00. To-morrow **$6.98**

Another Lot—Grey or Brown, Navy or Red, Short or Long Coats. Regular $7.50 to $10.00 ..... **$4.98**
for ..... $3.98 to

GIRLS' DRESSES—in Navy Serge, heavy and All-Wool. Worth $8.00. Beautifully trimmed **$4.98**
for ..... $3.98 to

HANDKERCHIEFS — THE USEFUL GIFT

LADIES' HANDKERCHIEFS—Plain White, nice size **5c**
for .....

Another lot of Satin Stripe or Embroidery corner **10c**
for .....

SILK HANDKERCHIEFS — Coloured borders, many different patterns, at **20c**

Another lot of HANDKERCHIEFS—Edged with Swiss Embroidery Lace, and beautiful corners worked, some Linen flower in corner. Many to choose from. Also Crepe de Chine. Worth 50c. Sale Price ..... 25c and **35c**

BOXES OF HANDKERCHIEFS **98c**
in great values ..... 25c to

MEN'S HANDKERCHIEFS—in Silkoline, Silk Twill, Habutai, or plain White and colours **50c**
from ..... 10c to

CHILDREN'S STRIPED BORDER OR PICTURED HANDKECHIEFS — Hundreds to choose from **10c**
..... 5c to

SILK HANDKERCHIEFS— Fancy coloured edges.

SILK CAMISOLES AND BOUDOIR CAPS AND BLOOMERS AND CHILDREN'S SILK DRESSES — Beautifully trimmed with Lace and Ribbon **98c**

SCARFS — Silk knitted **79c**
All colours .....

FANCY SILK AND WOOL GIFTS

CHILDREN'S WOOL SETS, SCARFS AND CAPS, WOOL PULLOVER SWEATERS for Girls, White or Pink or Blue; Also PULLOVERS, DRAWERS, BABIES' BOOTEES, BIBS, SLIPPERS, JACKETS, MITTENS, AND DRESSES—Hundreds of Different Lines.

Be Sure and Come to the Right Place, and You Won't Be Disappointed.

P. BLACK

ON THE EXACT CORNER KING AND GEORGE STS.

BANISH CATARRH--BAD BREATH.

It's the simplest thing in the world to use Hyomei and end catarrh. Breathe the medication through the little inhaler in every outfit and you will get relief at once. Money back if it fails. For sale by Warne Drug Co., Limited.

Price $1.00 for complete outfit. Extra bottles 50 cents. Mail orders filled direct by Booth's Hyomei Co., Listowel, Ont.

LADIES *If not successful with your baking, blame yourselves, as REINDEER FLOUR is sold by every high-class grocer.*

Peterboro Cereal Co.

STORE IMPROVEMENTS

THE COWAIN ELECTRIC CO. CHARLOTTE STREET, DRESSING UP FOR XMAS.

The interior of the Cowain Electric Coy's store, 188 1-2 Charlotte street, has recently been undergoing much needed improvements for improving the display of goods. A new and convenient shelving device has been constructed for showing electric shades, lamps and colored glass, as well as electrical novelties and Christmas specialties. Separate partitions have also been constructed to specialize the different styles of the Hughes' electric stoves, which are a leading specialty with the Cowain Co.

The Home of Better Shoes

MEN!

Men who want good solid Boots that will stand the rough weather at this season, will find our stock of heavy boots complete. Reasonably priced.

MEN'S WOOL SOCKS
Rubbers to Fit All Shoes

D. C. GRANT, LTD.

330 GEORGE STREET ::: 'PHONE 367

BULL-DOG DRUMMOND
BY "SAPPER" (CYRIL McNEILE)

(Continued from Yesterday.)

"Don't forget," he said to Drummond suavely, "this gun is silent. You had better be the same."

At one o'clock the car swung up to The Elms. For the last ten minutes Hugh had been watching the invalid in the corner, who was making frantic efforts to loosen his gag. His eyes were rolling horribly, and he swayed from side to side in his seat, but the bandages round his hands held firm and at last he gave it up.

Even when he was lifted out and carried indoors he did not struggle; he seemed to have sunk into a sort of apathy. Drummond followed with dignified calmness, and was led into a room off the hall.

In a moment or two Peterson entered, followed by his daughter. "Ah! my young friend," cried Peterson affably. "I hardly thought you'd give me such an easy run as this." He put his hand into Drummond's pockets, and pulled out his revolver and a bundle of letters. "To your bank," he murmured. "Oh! surely not that as well. Not even stamped. Ungag him, Irma—and untie his hands. My very dear young friend—you pain me."

"I wish to know, Mr. Peterson," said Hugh quietly, "by what right this dastardly outrage has been committed. A friend of mine, sick in bed—removed; abducted in the middle of the night: to say nothing of me."

With a gentle laugh Irma offered him a cigarette. "Mon Dieu!" she remarked, "but you are most gloriously ugly, My Hugh!" Drummond looked at her coldly, while Peterson, with a faint smile, opened the envelope in his hand. And, even as he pulled out the contents, he paused suddenly and the smile faded from his face. Fromt he landing upstairs came a heavy crash, followed by a flood of the most appalling language.

"What the —— hell do you think you're doing, you flat-faced son of a Maltese goat? And where the —— am I, anyway?"

"I must apologise for my friend's language," murmured Hugh gently, "but you must admit he has some justification. Besides, he was, I regret to state, quite wonderfully drunk earlier this evening, and just as he was sleeping it off these desperadoes abducted him."

The next moment the door burst open, and an infuriated object rushed in. His face was wild, and his hand was bandaged, showing a great red stain on the thumb.

"What's this —— jest?" he howled furiously. "And this damned bandage all covered with red ink?"

"You must ask our friend here, Mullings," said Hugh. "He's got a peculiar sense of humour. Anyway, he's got the bill in his hand."

In silence they watched Peterson open the paper and read the contents, while the girl leant over his shoulder.

To Mr. Peterson, The Elms, Godalming.

	£	s.	d.
To hire of one demobilised soldier	5	0	0
To making him drunk (in this item present strength and cost of drink and said soldier's capacity must be allowed for)	5	0	0
To bottle of red ink	0	0	1
To shock to system	10	0	0
TOTAL	£20	0	1

It was Irma who laughed.

"Oh! but, my Hugh," she gurgled, "que vous etes adorable!"

But he did not look at her. His eyes were on Peterson, who with a perfectly impassive face was staring at him fixedly.

(To be Continued)

Answers to Correspondents:

ROMANTIC MAN—You are not "Over Romantic" just because you desire to have a clean, smooth face when you call on your sweetheart. And you certainly would not be business-like if you went to work with an unshaven face in the morning. Of course, frequent shaving will make any skin super-sensitive unless something is used to protect and to soften it. Try CAMPANA'S ITALIAN BALM. It will keep your skin soft and smooth and prevent cracking. It is also fine for the hands; rub some on after each washing. CAMPANA'S ITALIAN BALM really is marvellous. You can buy CAMPANA'S ITALIAN BALM at any Druggist. 40c a large bottle.

MARGARET.

MORE AWARDS TO CANADIANS AT CHICAGO

CHICAGO, December 2. Canadian Press.—Canadian interests in the International Livestock Exposition turned yesterday from the horse and cattle arena to the sheep judging ring, where J. F. Linden of Denfield, Ont.; J. H. Patrick and Son, of Ilderton, Ont.; T. L. Patrick, of Ilderton, Ont.; and Cecil Stubbs, of Wheatley, Ont., exhibited their stock. In the Dorset division, Cecil Stobbs was the only Dominion entrant and he won five second prizes, three third ribbons and also one fifth award. In the Oxfords, Peter Arkell and sons of Teeswater, Ont., won two first prizes, six seconds, one third, four fourths and one fifth place.

A ram belonging to J. H. Patrick & Sons of Ilderton, Ont., won the Lincoln championship. This firm also won four first prizes, two seconds, one third and one fourth award.

Linden captured two seconds and two third places. T. L. Patrick won one third and also a fourth, while Stobbs finished fourth and fifth in two classes.

ATTENTION TO AUTOMOBILE AND MARINE ENGINE OWNERS.

We have just installed in our premises a new Fox Grinding and Boring Machine, for the purpose of re-grinding cylinders. Let us re-grind your cylinders and fit them with new pistons and rings. WHITE & ACKFORD, (Machine Shop and Garage), Peterborough, Ont.

26d-131-4611

Not a Bite of Breakfast Until You Drink Water

Says a glass of hot water and phosphate prevents illness and keeps us fit.

Just as coal, when it burns, leaves behind incombustible ashes, so the food and drink taken day after day leaves in the alimentary canal indigestible material, which if not completely eliminated from the system each day, becomes food for the millions of bacteria which infest the bowels. From this mass of left-over waste, toxins and ptomainelike poisons are formed and sucked into the blood.

Men and women who can't get feeling right must begin to take inside baths. Before breakfast each morning drink a glass of hot water with a teaspoonful of limestone phosphate in it to wash out of the bowels the previous day's poisons and toxins, and to keep the entire alimentary canal clean, pure and fresh.

Those who are subject to sick headache, colds, biliousness, constipation, others who wake up with bad taste, foul breath, backache, rheumatic stiffness, or have a sour, gassy stomach after meals, are urged to get a quarter pound of limestone phosphate from the drug store, and begin practicing internal sanitation. This will cost very little, but is sufficient to make anyone an enthusiast on the subject.

Garnish veal with slices of lemons topped with grated horseradish.

FROM OSHAWA TO KINGSTON

By J. E. Middleton

That region of Ontario from Oshawa to Kingston and north to Fenelon Falls is served with electrical energy through the Central Ontario System of the Hydro-Electric organization. That System is a merger and co-ordination of twenty-two Company enterprises which were purchased from the controlling stock-holder, a Montreal Insurance Company for $8,300,000.

The purchaser was the Provincial Government; therefore this System differs materially from the other "Hydro" Systems, which are organized on the principle of co-operative municipal ownership. The Government's object in taking over this diversified property was to extinguish the varied private water-power rights along the Trent Canal which had been alienated by the Dominion Government, while that picturesque waterway was in course of construction.

The relation of the Hydro-Electric Power Commission to the Central Ontario System is that of managing trustee for the Government. Ultimately, it is hoped, the municipalities which are served will unite to take over the property on their own joint responsibility. Meanwhile the Commission has re-constructed most of the lines and stations, has increased the generating facilities and now has a flexible high-grade service throughout the territory and there is a steady increase in the demand for power.

There are six generating plants in operation and one, at Ranney's Falls, under construction. The Healey Falls Development at Dam No. 13 of the Trent Canal, six miles from Campbellford, produces 16,800 horsepower at a head of 76 feet. The transmission lines include 372 miles of 44,000 volt conductor and about 84 miles at lesser voltages.

The Auburn Development at Dam 18 of the Trent Canal is near Peterborough. At a head of 18 feet the plant produces 2,850 horse-power.

Fenelon Falls Development at Dam 30 of the Canal has a capacity of 1,400 horse-power, but by reconstruction is capable of a larger production. Trenton Development at Dam No. 2 has a capacity of 5,600 h.p. under a head of 20 feet. Campbellford Development at Dam No. 1 generates 5,000 horse-power at a head of 23 feet, and Frankford Development has a capacity of 4,800 h.p. at a head of 18 feet. Ranney's Falls will produce ultimately about 5,000 horse-power at a head of 47 feet.

The total present production capacity of the Central Ontario System is 36,450 horse-power. Since the Commission for the Government controls a number of undeveloped power sites the growing demand for service from the communities within the bounds of the System can be met for many years to come.

Easy to Set Stomach Right

If your stomach is out of order or distressed, no matter from what cause, Mi-O-Na stomach tablets will give instant relief in case of indigestion, acute or chronic, or money back. Guaranteed by Warne Drug Co., Limited.

Price 50 cents. Mail orders filled direct by Booth's Hyomei Co., Listowel, Ont.

Nearly $60,000,000 is invested in the motor car industry in Canada.

DID YOU PAY YOUR DOMINION TAXES WITH AN I. O. U.? RIORDON'S DID. 3d-131

WE extend to you and your friends a warm invitation to inspect our latest offerings of appropriate

Electrical Gifts for Christmas

At Our Electric Shop Daily

WHOLESALE **GRANT AND THORPE** RETAIL
PHONE NO 798
ELECTRICAL CONTRACTORS
WILLARD BATTERY SERVICE STATION

418 GEORGE STREET, CITY

The J. M. Greene Music Co., Ltd.

Take pleasure in announcing that they are now featuring in all their Branches The Famous

BRUNSWICK
Phonographs and Records

The Brunswick is called "All Phonographs In One" because of its exclusive patented method of reproduction, which plays ALL records correctly.

We are carrying a complete range of this beautiful and versatile instrument, and we invite you to come and see and HEAR for yourself the superiorities of the

Brunswick Method of Reproduction

comprising the following exclusive features:—

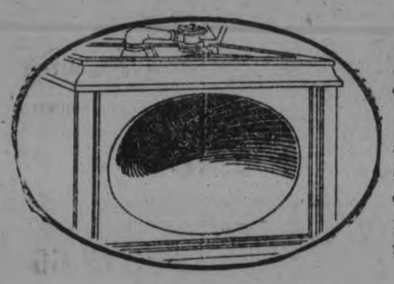

All-Wood Oval Horn

The Brunswick Horn, or Tone Amplifier, is built like a violin, entirely from choice woods. No metal whatever. Tone waves travel in ovals or circles. The shape of the Brunswick Horn and its entire freedom from metal allow tone waves to unfold in a way that is rich, mellow and, above all, natural.

The 3-IN-1 Ultona

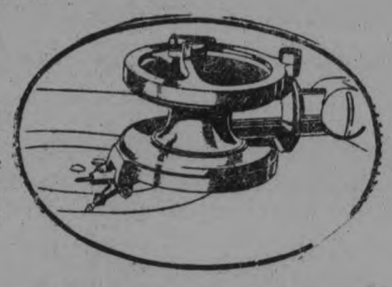

plays all makes of records exactly as they should be played. By a simple turn, the Ultona is instantly adjusted to play any make of record with the proper diaphragm, the correct needle, the exact weight. Nothing to take off or put on—no needles to change. And it actually does make your records last longer.

Make This a Brunswick Christmas!

JUST YOU HEAR THESE BRUNSWICK RECORDS!

13021—Lass o' Killeen—Theo Karle Tenor.
I'll Take You Home Again, Kathleen—Theo Karle and Crescent Male Trio.

2109—Dangerous Blues—Fox Trot, Bennie Krueger's Orchestra.
Ain't We Got Fun—Fox Trot, Bennie Kruger's Orchestra.

5057—Drifting Down—Criterion Male Quartet.
Gospel Train—Criterion Male Quartet.

30011—Ave Maria—Florence Easton, Soprano, and Max Rosen, Violinist.

10026—Thank God for a Garden—Mario Chamlee, Tenor.

30004—Marche Militaire—Leopold Godowsky, Master Pianist.

2083—Wang, Wang Blues—Fox Trot, Bennie Krueger's Orchestra.
Spread Yo' Stuff—Fox Trot, Bennie Krueger's Orchestra.

5065—Ma—Fox Trot, Isham Jones' Orchestra.
Wabash Blues—Fox Trot, Isham Jones' Orchestra.

5066—Why, Dear—Fox Trot, Isham Jones' Orchestra.
My Sunny Tennessee—Fox Trot, Isham Jones' Orchestra.

2127—If you only Knew—Ernest Hare, Baritone.
Tuck Me to Sleep—Billy Jones, Tenor, and Strand Male Trio.

5050—Kentucky Babe—Criterion Male Quartet.
Little Cotton Dolly—Criterion Quartet.

5062—A Little Close Harmony—Criterion Male Quartet.
Down at the Huskin' Bee—Criterion Male Quartet.

2112—You Tell 'em Ivories—Novelty Ragtime, Piano Solo, Zez Confrey.
Poor Buttermilk—Novelty Ragtime, Piano Solo, Zez Confrey.

2116—Moonlight—Fox Trot, Carl Fenton's Orchestra.
Deep in your Eyes—Waltz, Carl Fenton's Orchestra.

2130—All by Myself—Fox Trot, Bennie Krueger's Orchestra
Saturday—Fox Trot, Bennie Krueger's Orchestra.

2130—Mississippi Cradle—Waltz, Carl Fenton's Orchestra.
Last Waltz—Carl Fenton's Orchestra.

The J. M. Greene Music Co., Ltd.

Home of Good Music, Charlotte Street, Peterboro

—5 STORES—

H. ZACKS' EIGHTH ANNUAL
CHRISTMAS SALE

This is the Only Sale this year of Furniture and Stoves, and we are bound to make it the Record Breaker of Our Eight Annual Christmas Sales, both in Real Bargains and Volume of the Sale

A Stove Special That Will Surprise

HIGH PRICES NEED NOT PREVENT BUYING THE NEW KITCHEN RANGE YOU NEED IN YOUR HOME. WE ARE SELLING THE ONLY SIX-HOLE RANGE, TO BURN COAL OR WOOD, MADE IN CANADA, THAT CAN BE SOLD AT OUR SURPRISINGLY LOW PRICE OF ONLY $35.00. SEE THIS STOVE AND YOU WILL DISCARD THE OLD SMOKY CRACKED ONE, AND REPLACE WITH THIS SURE.

Furniture Gifts Priced Low

A GIFT OF FURNITURE TO THE HOME IS THE REAL PRACTICAL IDEA, AND IS ONE THAT LASTS A LIFETIME. AT THIS SALE PRICES ARE CUT BELOW ANY MAIL ORDER HOUSE OR ANY OTHER COMPETITOR, AS WE ARE DETEMINED TO MAKE THIS SALE PRODUCE A RECORD TURNOVER, REGARDLESS OF FIRST COST OR SELLING PROFIT.

Sale Is Short--Just Three Weeks--Prices Away Down

Six Hole Kitchen Range, $35

This stove is a sensation in the stove line, and gives more good stove value than any other range on the market. It is the only 6 hole Range made in Canada that can be sold at our very low Chsistmas Sale Price of Only - - - - - - - - $35.00

Dining Room Furniture

Solid Quartered Oak Dining-Room Suites

Consisting of large roomy Buffet, Round Top Extension Table five Chairs and one Arm Chair with solid leather slip seats, in golden or fumed oak. Regular $185.00. Christmas Sale price..... **$124.50**

We also have several Dining Suites, consisting of eight pieces as described above, in surface oak. Christmas Sale price..... **$65.00**

Dining-Room Tables

Round Dining Tables in solid oak, very handsome tops, divided pedestals and extending to six feet. This is an exceptional value. Regular $35.00. Christmas Sale price..... **$22.50**

Round Top Extension Table in surface or fumed elm. Regular $25.00. Christmas Sale price..... **$14.50**

Set Dining-Room Chairs

Set of Dining-Room Chairs in solid oak; five Chairs and an Arm Chair. Full slip seats of solid leather. Regular $45.00, for..... **$32.50**

Living-Room Chairs and Rockers

Covered in good quality imitation leather. Comfortable and roomy. Regular $15.00. Sale price..... **$9.95**

Upholstered Chairs

Upholstered all over in very best quality of tapestry or imitation leather; Arm Chairs and Rockers. Only a few left, which we are clearing during this Sale at..... **$14.95**

Living-Room Suites

One only. Selected American black walnut. Consists of three pieces—Settee, Rocker and Arm Chair—upholstered in silk brocaded plush with cane backs. Latest thing in living-room furniture. Regular $265.00. Christmas Sale..... **$185.00**

6-Piece Living-Room Suite, consisting of one Table, four Chairs (small Rocker, large Arm Rocker, small Arm Chair and large Arm Chair) and a pedestal. All solid oak. Chairs upholstered in very best quality imitation leather. This is the only Suite of its kind we have in stock. Regular price, $55.00. Christmas Sale price..... **$35.00**

Library Tables

We have a large number of handsome Library Tables in fumed or golden solid quartered oak. Equipped with drawer and side shelves. As an extra attraction for our Christmas Sale we are offering these at ridiculously low prices.

3-Piece Parlor Suites

Consisting of Settee, Rocher and Arm Chair, with heavy mahogany frames and upholstered in the very best plush or tapestry. Regular price, $55.00. Christmas Sale price..... **$35.00**

Brass Bed Outfit

Brass Bed Outfit with heavy pillars and 2-inch posts in handsome design. Complete with good double-wire Springs and Mattress. These could not possibly be replaced at this Christmas. Sale price..... **$22.50**

We have only a limited number of these Outfits in stock.

Bed Spring and Mattress $14.50 Complete

Iron Beds, white enamelled, brass trimmed, with good Springs and Mattress complete. All sizes. A very special bargain at our Christmas Sale price of..... **$14.50**

Spring and Mattress

We have a large supply of Springs and Mattresses which we are clearing at a lower price than it would cost to replace them at the present time.

Bed-Room Boxes

With hinged lids and covered with strong chintz and Japanese matting. Different sizes. Only..... **$5.50**

Dressers

In large sizes, with three drawers, British bevelled-plate mirrors, in walnut or surface quartered oak. Priced up from..... **$16.50**

Dressing Tables

A large selection, in walnut, mahogany or white enamel. All are reduced to very low prices.

Couches

Largest selection in the city. Coverings are imitation leather (black or brown), tapestry and velours. The Sale prices are up from..... **$12.50**

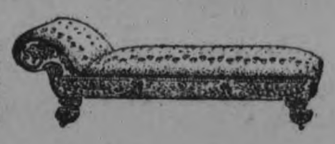

Don't Forget The Kiddies Who Are Anxiously Waiting Santa Claus

Our Toy Department is now complete and open for your inspection. We can safely say that we have one of the largest and best stocks of useful and well-made Toys in the city, including Autos, Kiddie Kars, Rocking Horses, Tricycles, Kindergarten Sets, Doll Carriages, Children's Secretaries, Hand Sleighs, Teddy Bears and other items too numerous to list here. All these articles are specially reduced for the Christmas Sale. Below are a few exceptionally good values—

DOLLS—Unbreakable Stuffed Dolls in large size. Sale price, up from..... **$1.98**

KINDERGARTEN SETS—Table and two Chairs, strongly made, in red and golden. Per Set..... **$2.98**

HAND SLEIGHS—Good size and well made. Will stand lots of hard usage. Only a limited number at, each..... **50c**

Larger sizes in Hand Sleighs, up from 65c

DOLL CARRIAGES—A big stock and large variety. Prices range up from..... **$4.00**

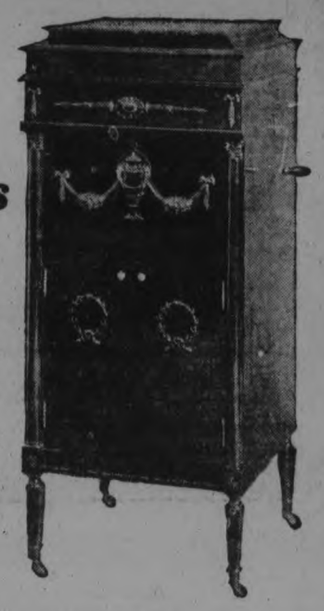

Beautiful Cabinet Phonographs

We have on hand several very handsome designs of Cabinet Phonographs, with splendid tone and powerful motor, that we will include in our Christmas Sale, at very Special Prices, and on

Easy Terms

House Furnishings

ENGLISH TAPESTRY CARPET SQUARES—Several designs to choose from. Size 9 feet x 9 feet only. Regular $22.00. Christmas Sale price..... **$15.00**

AXMINSTER RUGS—Regular price, $60.00. Christmas Sale price..... **$42.50**

CONGOLEUM RUGS—Small sizes. Large choice of patterns. Specially reduced prices on these—

Size 6 feet x 9 feet	$9.50
Size 6 feet 9 inches x 9 feet	$11.50
Size 9 feet x 9 feet	$14.50
Size 9 feet x 10 feet 6 inches	$16.50
Size 9 feet x 12 feet	$18.50

OILCLOTH—During our Christmas Sale our Oilcloth goes at, per square yard..... **45c**

LINOLEUM—Heavy quality and good patterns. Christmas Sale, per square yard..... **95c**

WINDOW SHADES—Regular price, $1.50 each. Christmas Sale price..... **75c**

COMFORTERS—Large sizes. Big choice of coverings and fillings. Sale price, up from..... **$3.50**

PURE WOOL BLANKETS—Regular price, $10.00. Christmas Sale price..... **$7.50**

FLANNELETTE BLANKETS—Largest size. Christmas Sale price..... **$2.25**

MARQUISETTE CURTAINS—Christmas Sale price is very low at, per pair..... **$1.98**

SERVING TRAYS—Large selection. Make very suitable Christmas gifts. Specially priced, up from..... **$1.75**

PICTURES—Oils, in gilt frames. Specially priced for Christmas Sale at, up from..... **75c**

PILLOWS—Filled with pure picked feathers. During Christmas Sale these are priced at, up from (pair)..... **$1.25**

ARTICLES PURCHASED DURING THE SALE MAY BE SET ASIDE FOR DELIVERY CHRISTMAS EVE.

HARRY ZACKS 420 George Street

The Gift Store

There are Many Practical Gift Things to Choose From

Here To-Morrow and they have very Interesting Prices attached.

Dresses $25.00
Georgette, Tricotine, Taffeta Silk, Charmeuse and Serge Dresses. All good styles and popular colors. Embroidered and braid trimmed. Saturday bargain..... **$25.00**

Dressing Sacques
Made from a fine quality cotton crepe. Prettily trimmed with shirred ribbon and rosettes. Saturday bargain price **$3.00**

Women's Gowns
Special value in Flannelette Gowns in an excellent quality. Made in V neck style with long sleeves and round neck with long sleeves. Trimmed with finishing braid. Saturday bargain..... **$2.00**

Misses Petticoats $3.25
These fashionable Petticoats are made from an excellent quality floral taffetine. Saturday bargain..... **$3.25**

Flannelette Gowns
Women's good weight Flannelette Gowns. Made with high neck and long sleeves. Saturday bargain..... **$1.50**

Children's Gowns
Fine quality, good weight Flannelette Gowns, with high neck and long sleeves. Saturday bargain..... **$1.00**

Floor Oil Cloth and Feltol Remnants
In lengths up to 6 yards long by 2 yards wide. Saturday bargain, sq. yard, **45c**

Rag Rugs
Size 6 ft. by 9 ft. only in colors of blue and mauve. Two only. Regular $37.50. Saturday bargain, each **$22.50**

Handkerchiefs
FOR XMAS GIFTS SOMETHING IN A VERY SUITABLE XMAS GIFT IN HANDKERCHIEFS WITH PRETTY COLORED HAND-EMBROIDERY DESIGNS. TWO IN A BOX. SATURDAY BARGAIN **75c**

$2.50 Black Paillette Silk $1.39
35-inch Black Paillette Silk for a good wearing waist, skirt or gown. One of the most useful gifts and a quality that is pure silk and perfect dye and will not cut. Sold at $2.50. Saturday special..... **$1.39**

Sea-Grass Tables for Living-Room or Sun-Room
Some fine designs to choose from. Saturday bargain, each.... **$15.00**

Turkish Towels and Face Cloths For The Bath
All fresh and new. Values are wonderfully good and the designs most attractive. A special lot of 10 dozen. With pink and blue Jacquard borders. Very soft and absorbent. Size 19 x 38. Saturday bargain, each **75c**

White Wool Blankets $10 pair
SIZE 64 x 86
Fine All-Wool Single Blankets. Saturday bargain, pair.... **$10.00**

English Flannelette
A superior quality of Pure White Saxony Flannelette. Made in England. 31 inches wide. Saturday bargain, yard..... **50c**

Table Lamps $10.00
Some with silk shades, others with parchment shades. Regular $12.00, $14.50, $15.00 and $20.00 each. A very choice assortment for living-room or bed-room. Saturday bargain, your choice, each, **$10.00**

Millinery Values
THAT YOU SIMPLY CANNOT AFFORD TO MISS SATURDAY

"Smart — very smart." That is the short, true story of these Hats, and the prices, why they will surprise you.

Dress Hats
Fifteen only, Large and Medium Black Dress Hats of Panne and plain velvet. Trimmed with beads, flowers and ostrich. Exclusive patterns. Regular prices, $12.00, $15.00, $17.50, $20.00, $22.00 and $25.00. Saturday bargain.... ½ PRICE

Children's Tams
Black Plush and Velvet Tams, also a few colored ones. Saturday bargain..... **$2.00**

Santa's Headquarters are in The Toyman's Shop on the Third Floor

Babies Mitts and Booties
Here is something that will make a good Christmas gift for the baby —Hand-Knit Mitts and Hand-Crocheted Bootees. Saturday bargain..... 60c to **85c**

Windsor Ties
Plain Black and Plaid Windsor Ties. Saturday bargain at ..... 45c and **65c**

Children's Underwear
Winter Weight Vests and Drawers in natural wool and cotton mixture. Vests have high neck and long sleeves. Drawers are ankle length.
Sizes 2 to 10. Saturday bargain..... **$1.00**
Sizes 12 and 14. Saturday bargain..... **$1.25**

Women's Underwear
Vests and Drawers, in good winter weight fleece-finished cotton. Vests have high neck and long sleeves and V neck and short sleeves. Drawers are ankle length, open and closed style. Saturday bargain at **85c**

Xmas Gift H'dk'fs
THERE ARE BOTH PLAIN AND INITIALLED TO CHOOSE FROM. SATURDAY BARGAIN
3 FOR **$1**

SUITS EXCLUSIVE IN STYLE. FORMER PRICES UP TO $65.00. SATURDAY, EACH **$29.00**

All-Wool Tricotine $2.47 yard
54-inch All-Wool Tricotine in colors of black, navy blue and brown and used so extensively for skirts and dresses. The one popular cloth of the season at a great reduction. Sold at $3.50. Saturday special..... **$2.47**

Breakfast Table Cloths
SIZE 45 x 45
A heavy quality of bleached damask with a satin finish. Very pretty designs. Hemstitched all around. Saturday bargain at, each..... **$2.75**
Serviettes to match cloths. Size 15 x 15 inches Saturday bargain, doz. **$3.75**

Fashions Latest Coat Modes $65.00 each
Fresh from the hands of expert designers and tailors, these Coat models show that exclusiveness which is so satisfying to the purchaser. There are many styles—all different.

Croc-het Doy-lies
HAND-CROCHET DOYLIES WITH FANCY CENTRE
25c, 30c, 50c, 75c, $1.00 AND $2.50 EACH THAT ARE DECIDEDLY GOOD VALUE AT SATURDAY'S PRICE.

SIMMONS' "BUILT FOR SLEEP" TWIN BEDS, EACH **$49.50**

Cashmere Hose
Women's Cream Cashmere Hose, full fashioned and seamless. All sizes. Regular $1.50. Saturday bargain..... **$1.00**

Silk Scarfs
Women's Pure Silk Scarfs in plain colors. Saturday bargain **$2.50**

Wool Cuffed Gloves
Special value in a comfortable, winter weight All-Wool Cuffed Gloves in white, natural and grey. Saturday bargain.... **$1.65**

Chamoisette Gloves
Good serviceable Glove in Griffin and Kayser makes. A good assortment of colors. Saturday bargain..... **85c**

Hand Bags
Women's Hand Bags in plain and fancy leathers. In colors of grey, brown and black. Regular price, $6.00. Saturday bargain **$3.69**

RICHARD HALL & SON LIMITED

PETERBORO' TEACHER WRITES FROM LONDON

The following extracts from a letter written by Miss Janet Purvis, of Peterborough, now in London.

Memorial Cross.

LONDON, Eng. Nov. 13.—The Agent General of Ontario sent invitations to all the Ontario teachers here to attend last Sunday the unveiling and dedication of the Memorial Cross to the Ontario soldiers who died there at Orpington Kent. Edith Edge and I went. Kent is a beautiful country. I desire greatly to visit it in May or April and see the cherry blossoms. You remember in "the Private of the Buffs," the lines "For Kentish hopfields round him seemed like dreams to come and go. Bright leagues of cherry blossom gleamed, one sheet of living snow." It is great to see all these places that I have read about and longed to visit.

Sir George Perley made a speech and several titled persons were present. The ceremony was short, solemn and impressive. We stayed about until after the crowd had departed and the moon came out. It gets dark very early in England now. It made me feel unutterably sad to stand about among these many little unpainted wooden crosses gleaming white in the moonshine. So many Ontario lads lie buried here with only a cross to mark their graves, their names carved across the bar. White flowers bloomed on every mound and about the pure white cross, so lately unveiled, were many floral tributes and wreaths, one of which came from the Ontario teachers in London. But such a wonderful peace pervaded, I could not help but feel that these, our brave dead, are truly at rest.

Armistice Day.

Armistice Day was observed very quietly in London. By nine o'clock there was already a great mass of people about the Cenotaph, most of them carrying wreaths or garlands of flowers. Near the hour, a small group approached; general officers in their scarlet and gold plumed hats, and civilians in great coats and silk hats. One by one they ascended the steps and reverently laid the flowers at its foot. The officers saluted, the civilians bowed deeply.

The first wreath was the King's—a circle of plain white flowers twined with sprays of Flanders' poppies. General Lord Horne placed it in position. Others followed; then Mrs. Asquith, dressed in mourning and walking alone, placed a wreath at the foot of the column. A huge cushion "From Douglas Haig" was entirely of poppies. Then the chimes of Big Ben began to ring and every hat was off. When the great bell ended the strokes of the hour, bang! crash- bang! went the maroons, and then dead silence. This silence was so intense and awe-inspiring that many women fainted and men stood perfectly still with the tears streaming down their faces. Then the bugles sounded the Reveille; the guard marched off, drums beating, and the crowd surged down Whitehall bearing still more wreaths of red and white flowers.

The procession of unemployed (numbering 10,000) observed perfect order as they passed the Cenotaph with bands playing "Abide with me" and "Auld Lange Syne." Not one of the men had his head covered and many saluted. They said one man wore, instead of his medals, the pawn tickets for them.

The school children observed the silence with great reverence. We gathered them in the largest schoolroom, and as 11 was neared listened to the head master or mistress recalling the heroism of those who fought and the lessons of the war. The sound of the military music died away, the exultant bell ceased. We went back to our school work. It was finished.

A TEA HINT

ing tea with milk, instead of water, when they want a drink which is especially refreshing. The milk is boiled in a souce pan, the urn warmed and then the usual amount of tea put in. The milk is poured over it just as water is. It is ready to pour after standing three minutes.

ALASKA! EMPIRE IN THE MAKING

(By Hector J. Neil.)

Robert W. Service, in his "Law of the Yukon," epitomized the insistent plaint of the North for virile, red-blooded men in these words:

"This is the law of the Yukon, and ever she makes it plain;
Send not your foolish and feeble, send me your strong and sane,
Strong for the red rage of battle; sane, for I harry them sore;
Send me men grit for the combat, men who are grit to the core."

Strong men and hardy responded to the call and came to the North and swarmed over the mountains and valleys. They did the rugged, lonely work she demanded and they left their mark in her prosperity and in the uninterrupted flow of riches that drains ceaselessly to the southward. The North calls for a strong breed of true men.

Interior Alaska is a land rich in opportunities for seekers of independence; it is a country in the very early stage of development, with a record of achievement for a foundation of future greatness; it is an empire in the making, its growth and permanent prosperity dependent, like all other countries, upon people, men and women who will be attached to the country by home and business ties.

Visitors to Alaska are invariably favorably impressed, both by the scenic wonders of the Territory, which rival those of any part of the world, and by the possibilities of future development. Fairbanks, the town in which I made my home for nearly four years, because of its distance from the coast of Alaska by way of the tedious although picturesque Yukon river route, sees little of the tourist travel, but those few who have ventured into the Interior country have always been unstinting in their praise of the wonders they have seen.

The greatest present need of Alaska, in my opinion, is publicity. The people of the United States and Canada, generally speaking, and particularly residents of the East know practically nothing about Alaska. They picture the North as a vast territory of snow and ice, a worthless and inhospitable parcel of Uncle Sam's domain, and almost question the sanity of anyone who talks of going to or visiting Alaska. Many of my friends laughed at me four years ago when I made known the fact that I was going to the far North, and assured me that I was wasting my time and money besides taking an awful chance with my life, However, the only regret I have in connection with my trip is that I did not take it several years sooner.

"If the ordinary man in the street were questioned as to whether Alaska were an island or whether it was contiguous to North America, I opine that the large majority would show complete ignorance on the subject." Thus spoke an eminent international lawyer, who visited Alaska in the early part of 1919, as the guest of the Governor of the Territory. Americans and Canadians are said to be a travelling people, yet, upon the Estern seaboard, great numbers of the so-called ntellectual classes know little or nothing of the Pacific coast and have confined their travels to occasional excursions over the Atlantic in search of the scenery of Switzerland and the antiquities and monuments of France, England, Germany, Italy ad other countries of the old world.

But what of Alaska, its land and its people? To one who went to this great Northland without having first looked into the statistics regarding its gold and fisheries and fur-bearing animals, yet whose ignorance has left his mind open to original impressions, Alaska appears a glorious land of sea and mountains, of snowclad summits rising straight out from long sunlit arms of the Pacific ocean, touching live glaciers and running along precipitous cliffs. Alaska, in default of good press agents is surely the land of the unknown, and one cannot resist feeling that one has delayed too long seeing this gorgeous land of sparkling glaciers, mountains and snowclad peaks. According to veteran travellers whom I have met in Alaska there is nowhere else on earth a place of such effect of infinite grandeur, or combination of sea and land.

And on the other hand, what of the people of this last frontier? I can never forget the hospitality, amiability and energetic self-confidence everywhere to be found. The old world is undergoing a revolution in which the servility of those who belonged to the so-called lower classes translates itself into mere rudeness an incivility, betraying the newness of their democracy, but among the people of this last frontier, democracy is real because completely unconcious Manners are good because they flow from natural kindness and a sense that men are dependent for position upon their real worth as men rather than upon accidental circumstances. It hs been well said that a new land attracts all that is best as well as much that is worst. Alaska is young enough to have obtained the best, yet old enough to have eliminated, in great measure, the worst. Its population, gathered from all parts of the world, made up of those whose energy and ability were such that they dared cut those roots which attached them to their old homes and to begin life anew, naturally possesses a breadth of view and originality not usually to be found among more settled inhabitants of older countries.

From what one sees of the industries of this great Northland, its vast fisheries, its fur markets, its endless timber and its valuable ore, it is evident that it is the great storehouse of the future; that its chief need is an intelligent administrations. A little kowledge of its governments, or rather governments conveys the impression that the system of checks and balances has paralyzed, rather than protected, Alaska, and that the public policy has been one rather of sterilization than of conservation. The department of the interior, the department of agriculture, the army, the navy, and the territorial governement combine to create a bueraucratic system admirably adapted to check activity and hamper development Intelligent thought for the morrow is not incompatible with the development of present resources, and exclusion of capital, by reason of onerous regulation or inadequate protection, will not lead to healthy industrial development or to attraction of a population in some degree commensurate with the resources of the Territory. From what one sees of the people of Alaska, one can easily belive them now capable of attending to their own affairs, not only the standpoint of law, order and personal profit, but as trustees for the generations of Alaskans to come They are too intelligent, too interested in the future of the Territory, too alive to the permanent self-interest of their own families settled in the land to allow those resources to be wastefully expended. On the other hand, they have the capacity and knowledge needed to develop them so that the people of the whole United States might profit more largely from this great storehouse of plenty.

NR TO-NIGHT—Tomorrow Alright Get a 25c Box

Bond's Drug Store, corner George and Hunter Streets.

DOG TEAMS TO CARRY N N N BALLOT BOXES TO NORTH

WINNIPEG, Dec. 2.—(Canadian Press.)—The first attempt resulting in failure when a boat capsized in Lake Winnipeg, an effort will now be made to take ballot boxes to persons of Springfield constituency on the Northern confines of civilization by dog teams. There are said to be five hundred voters affected. One of the men who accompanied the boat walked 168 miles back to report the misadventure which resulted in all the ballot boxes and election papers being lost.

DYED HER DRAPERIES AND A FADED SKIRT

"DIAMOND DYES" PACKAGE TELL WOMEN HOW TO DYE ANY CL MATERIAL

For fifty-one years million of women have been using "Diamond Dyes" to add years of wear to worn faded skirts, waists, coats, stockings sweaters coverings, hangings, everything. You too can put new rich fadeless colors into your worn garments or draperies even if you have never dyed before. Just buy Diamond Dyes—no other kind —then your material will come out right, because Diamond Dyes are guaranteed not to streak, spot, fade, or run. Tell your druggist whether the material you wish to dye is wool or silk, or whether it is linen, cotton or mixed goods.

Fat That Shows Soon Disappears

Prominent fat that comes and stays where it is not needed is a burden, a hindrance to activity, a curb upon pleasure. You can take off the fat where it shows by taking after each meal and at bedtime, one Marmola Prescription Tablet. These little tablets are as effective and harmless as the famous prescription from which they take their name. Buy and try a case to-day. All druggists the world over sell them at one dollar for a case or you can order them direct from the Marmola Co., 4612 Woodward Ave., Detroit, Mich. You can thus say good-bye to dieting, exercise and fat.

Mr. Burnham, Says:-
"The day will come when they (the farmers and prohibitionists) will be thrown into the garbage can, but in the meantime they can do this country incalculable damage—Bolshevism is the same disregard of liberty and order."
—J. H. BURNHAM,
in House of Commons,
3d-131 April 14, 1920.

Roomed Houses for Sale

On street car line, deep lots, cement cellars, 3-piece baths, modern improvements. $2 500 cash. Apply BUILDER AND CONTRACTOR
A. B. CUNNINGHAM
Builder and Contractor
331 Reid Street. 'Phone 1261w

STORE OPENS - - - 9 a.m.
CLOSES SATURDAY - 9.30 p.m.

The CRESSMAN Co. Ltd.

A 50c Mid-day Lunch Served in Our Tea-Room from 11.30 a.m. to 2 p.m.

A Store Full of Christmas Goods, From the Garret to the Cellar

The Teeter-Totter Is Now Balanced With Quality Up and Price Down

For a long time Price was up and Quality down, but at last conditions are reversed, and happily so.

There may be some who are sceptical and loth to believe this assertion.

We can prove its correctness in every department of this store.

The Cressman Co. Ltd.

In the Redfern Store

$22 to $29.75 Cloth Dresses at $16.95

Remarkably fine Dresses at a price that is inconsistent with their good style, fabric, and workmanship.

The materials are tricotines and fine serges and the colors are navy, taupe, brown and black. You'll like their fashionable lines and embroidery, braiding and bead trimmings. We're sure the price will suit.

Some $35 to $45 Coats to Be Sold at $27.50

A good lot possessed with many fine qualities. Some have self collars and others collars of fur. Everyone is this season's model and proves it by its graceful and fashionable lines. The material is all-wool velour and the colors are taupe, brown, reindeer and ensign blue.

The Saturday Bargain Annex Announcement

34 to 36 Inch All-White and Striped Flannelette, 19c Yard

One of our most popular Flannelette lines. Many are buying it for the purpose of making gowns and things for personal use and gifts. The price is low, the quality good and the width great enough for any purpose.

65c Grey Flannel, 39c Yard

A new shipment and just as good as the former lots that we have disposed of so rapidly. Excellent for men's shirts and women's undergarments. The width is 27 inches.

Shepherd Check Dress Goods, 39c Yd.

We have just unpacked a new shipment and it is up to the former 75c standard. There are three sizes of checks and all are 36 inches wide. This price is only half the former value.

Men's Scotch Knit Underwear, 89c Garment

Penman-made and in the natural color. Good, warm, substantial Underwear. Shirts in all sizes from 34 to 42. Former $1.50 value.

Many Noteworthy Prices

Double Bed Size Flannelette Blankets, $1.98 pair.

Men's $1.00 value Fleece-lined Underwear, 69c.

$2.00 All-Wool Serge, 54 inches wide, $1.33 yard.

Former 75c Tartan Plaid Dress Goods, 43c yard.

90c Heavy White Bath Towels, 69c pair.

Women's Extra Value Flannelette Night Gowns, 98c.

Women's $1.89 Fine Voile Blouses, $1.19.

Women's White Flannelette Bloomers, 67c.

Women's Large Size Black Leatherette Shopping Bags, 59c.

Women's 75c Knit Ribbed Undervests, 49c.

Girls' Wool Scarfs, to clear, 39c.

Otonabee Shetland Floss, 3 skeins 33c.

Homefurnishings

(Third Floor)

Wilton Hearth Rugs, $7.95

If we asked the regular price for these it would be $11.25. They are five-frame, and you have choice of twelve designs. Colors suitable for any room and the size is 27 x 54 inches.

Stair Oilcloth

Heavy quality; floral, block and oak parquetry designs.

18-inch width. Regular 40c, for 30c yard.

22¾-inch width. Regular 50c, for 40c yard.

Curtain Scrims at 15c Yard

A very good quality and fine value at this price. Some plain with tape edges and others with fancy colored border. Twenty-four and thirty-six-inch widths. Regular up to 35c yard.

Lowered Prices on Chintz and Cretonnes, 69c Yard

A fine lot of colorful patterns in regular $1.00 and $1.25 values. Suitable for fancy work and draperies. They are 36 inches wide and many new pieces in the lot.

Give Father and Mother an Easy Chair for Xmas

They deserve it, and now in their declining years will appreciate good comfortable Chairs like these.

One is an Arm Rocker and the other an Arm Chair. Upholstered with a good quality tapestry and have spring seat and back. Regular $51.00, for $38.50 each.

Blue Bird Stationery 37c Box

Prettily boxed and each one contains twenty-four sheets of Linen Paper and the same number of Envelopes. The box is sky blue color and pattern with blue birds on the wing.

More of Those $6 and $7 Novelty Hand Bags, $3.29

A new lot of Bags of the same good grade of leather, but in new shapes. The leather is lambskin in spider webb and alligator patterns, and also black pin seal grain. Obtainable in brown, grey, blue and black. Have overlapping frames.

By far the best leather goods value on the market to-day.

Shopping Bags at 89c

A new shipment of Leatherette Shopping Bags with top strap handles. They are lined with a dark floral lining. Choice of grey or black leatherette.

"Dominion Brand" Rubbers

FIRST QUALITY AND AN ASSORTMENT OF EVERY SIZE AND EVERY STYLE OF HEEL

Women's Black Rubbers, 95c pair.

Women's Brown Rubbers, $1.25 pair.

Misses' Black Rubbers, 85c pair.

Children's Black Rubbers, 75c pair.

Special Selling of "Melba" Toilet Articles

Melba Skin Lotion, **39c** bottle.

Melba "Love-Me" Face Powder, **89c** box.

Melba Face Powder, including Chamois, **63c** box.

Melba Manicure Sets, **$1.49** box.

Melba "Love-Me" Talcum Powder, **29c** tin.

Other Toilet Articles At Reduced Prices

Florida Water, 29c.

Djer Kiss Talcum Powder, 25c.

Pepsodent Tooth Paste, 2 for 69c.

Cuticura Soap, 19c cake.

Elcaya Cream, 75c, large size, 59c.

Cutex Manicure Sets, 49c.

Seward's 20c English Bath Tablets, 3 for 29c

This is a remarkable Soap value. Large size round cakes that usually sell at 20c. A druggist in a neighboring city placed the same article on Sale at the above price and disposed of 14,000 during a special sale.

On Saturday we give Peterborough people an opportunity to secure their share of this remarkable value.

Saturday's Mid-Day Lunch 50c

IN THE TEA ROOM
11.30 a.m. to 2 p.m.

Soups
Tomato or Cream of Celery

Hot Meat
Roast Pork with Gravy

Cold Meat
Roast Beef or Ham
Sweet Pickles or Chilli Sauce

Vegetable
Creamed Potatoes

Dessert
Raisin or Appie Pie
or Ice-cream

Bread and Butter
Pot or Tea or Coffee

All Our Children's Coats

In a Clearance From Saturday to Wednesday
(Inclusive)

Much can be said about the economical advantages of this Sale, BUT WE WISH IT KNOWN THAT THE GOODS ARE THE RIGHT SORT, even though the prices are reduced.

They are juniors' and misses' in reefer and novelty styles in sizes from 4 to 14 years.

REG. $6.95 TO $7.50 GARMENTS, $4.95—These are in sizes from 3 to 5 and are of chinchilla, velour and plush. Full sateen and flannelette lined; plain belted and reefer style. The colors are Ensign blue, navy, brown and grey.

GIRLS' AND BOYS' $8.50 AND $9.75 REEFERS, $6.75—Extra quality velour and chinchilla. Full flannelette and sateen lined and trimmed with brass and black buttons. Sizes 4, 5 and 6.

$11.75 AND $12.75 GARMENTS, $9.50—For girls from 9 to 14 years. The materials are velour, tweed and velvet. Obtainable in brown, taupe, burgundy and navy. Button trimmings. Full and half lining.

$10.50 GARMENTS, $7.75—Only four of these Coats, in sizes 4 and 5. The colors are Ensign blue and dark brown. Fully lined. They have fur collars.

Does Your Little Girl or Her Little Girl Need a New Hat?

If your little girl needs one now is the time to buy, or maybe you would like to give her little girl one for a present. In any case, if you buy during to-morrow's Sale you'll economize in no small way.

An exceptional assortment of styles suitable for boys and girls. All of excellent black plush and priced far below their regular value.

Regular $2.25 and $2.50 styles, $1.75.

Regular $3.25 and $3.50 styles, $2.25.

Regular $4.50 and $4.75 styles, $2.95.

Regular $5.50 styles, $3.50.

Music in The Gift Shop

ADJOINING THE TEA ROOM

To-morrow Afternoon from 3.30 to 5.30 O'clock.

The Gift Shop makes Shopping easy, for only merchandise suitable for Christmas giving is asembled there. At every turn you are met with a new suggestion of what to give.

In the Space Formerly Known as The Lounge Room.

Handkerchiefs!

One Day Half-Price Sale! Eighty Dozen, Women's All-Pure Linen Hemstitched Handkerchiefs

They are not only excellent quality, but are also Pure Linen of Irish manufacture. Finished with the neat, narro whems that are so much liked. The prices make buying in Dozen lots worth while. Suitable for Christmas giving.

SUITABLE FOR GIFTS
Former 35c values for 2 for 35c.

Former 45c values for 2 for 45c.

Street Floor, 3rd Circle

Women's 20c Embroidered Gift Handkerchiefs, 3 for 49c

A fresh new lot of fine quality Hemstitched Handkerchiefs. One corner is worked with colored embroidery—a selection of designs. The everyday price is 20c each. Decidedly worth buying for gift purposes.

Street Floor, 3rd Circle.

Women's $3, $3.25 and $3.50 Combinations, $1.95

A clearance of odd lines of our everyday stock of $3.00 to $3.50 Combinations. Fine qualities of Harvey and Watson makes. All have button fronts, long sleeves and are ankle length. When the Sale commences there will be sizes 34, 36 and 38. Come early.

Street Floor, Arcade Entrance.

Women's $1.65 Duplex Chamo-Suede Gloves, $1.39 Pair

Duplex means double weight. You'll need them as soon as the cold snap comes. Unequalled at the price. Choice of grey, beaver, buck, brown and fawn. A good range of sizes in each color.

Street Floor, South Entrance.

Fancy and Plain Ribbons, 47c Yard

An excellent assortment in widths from 4½ to 5½ inches. Fancy floral designs, smart stripes and plaids; also a range in plain colors.

Every piece in the lot is at least a 59c value and over half are 69c and 79c goods.

Suitable for fancy work, hair bows, sashes, etc.

Street Floor, 4th Circle.

A Cloth Dress Sale

Noteworthy— First, Bec use of Its Prices Second, Because of the Garments

$22 to $32 Values for $16.95 $32.75 to $39.75 Values for $21.50

Absolutely nothing wrong with them in style or material. The workmanship, too, is perfect.

Both lots encompass practical, fashionable styles, such as straight and waist-line effects and some present the circular skirt. The trimmings assist in making them distinctive—embroidery, beading and braidings in self and contrasting colors.

A variety of sleeves—short, three-quarter length and long. The materials are much the same in both lots—fine serges and tricotines—and so are the colors—navy, taupe, brown and black. Sizes 16 to 42.

The difference of price between the two groups is due in most instances to the elaborateness of the trimming.

Suit Weather Is Still With Us and We Advertise a Suit Clearance!

The weather this season has been very favorable for Suit wear, and it promises to continue yet awhile. Even if it does turn cold, you'll not suffer in one of these. The fabrics are heavy and the fur trimming on many assist to keep the cold out and the warmth in.

THE ENTIRE BALANCE OF OUR STOCK

$72.00 to $75.00 models for	**$49.00**
$62.00 to $69.50 models for	**$45.00**
$53.00 to $59.00 models for	**$39.00**
$45.00 to $49.00 models for	**$32.50**
$32.75 to $39.75 models for	**$24.75**

$35 Cloth Coats to Go at $15

There are just ten of these Coats, and the ten people who secure them will be in luck. The materials are velour, chinchilla and heavy tweeds. They are half lined and have self collars. In the lot are greys, browns and black.

$52 to $65 Coats Down to $45

Some fine choosing in this lot. You can have a velour, Normandy or chamoisette at this price and all are good heavy qualities. They are fully lined with silk and interlined. Those with cloth collars are prettily arranged, and the beaverine or opposum collars on others contribute both a warm and stylish note.

"Horrockses" English Flannelette, 45c Yard

This fine old English firm have a great reputation for quality. They are worthy of it, and though their reputation is so well established they do not depend on it. THEY ARE STILL PUTTING QUALITY into their goods. This Flannelette will prove it.

Choice of attractive stripe patterns and all-white. The width is 34 inches. Our last shipment of this same grade sold at 75c yard.

Street Floor, Rear Arcade Entrance

Colored Jacquard Bath Towels, 69c Each

We make this offer for one day only. The price is certainly the lowest in years. Deep jacquard designs on a heavy quality Towel. The ends are hemmed. Choice of blue, pink, helio or gold-colored borders. Size 18 x 36 inches.

Street Floor, Rear Arcade Entrance.

At the Dress Goods Counter

$3.75 TRECO CORD COATING, $2.95 YARD—A material that we have had enormous success with. Is all-wool and makes into coats, dresses or skirts. Obtainable in sapphire blue, sand, mid-grey and elephant brown. Fifty-six inches wide.

$3.00 VELOUR BLANKET COATING, $2.39—This is a special velour finished cloth that makes into excellent coats for women, misses or kiddies. It is all-wool and 54 inches wide.

$2.50 ALL-WOOL SERGE, $1.69 YARD—A 54-inch Serge possessed with great wearing qualities. Choice of black or navy blue.

$2.75 CHINCHILLA EIDERDOWN, $1.98—A warm, cozy material for carriage robes, bonnets and children's coats. It is all-wool, fine and soft, and in ivory colour. The width is 54 inches.

What to Give the Man!

Collar Boxes

Choice of brown or grey suede, drawn together at the top with a silk cord finished with a leather tassel. Priced at $1.50.

In fancy alligator-finished leather you can have black, brown, blue, green or tan. Floral lined. Priced at $3.50.

Black pin seal grained leather with silk lining come at $2.50.

Neckwear

A bountiful supply of desirable patterns and colors. Dignified floral, brocade, ombre and moire patterns. Priced at $1.00, $1.69 and $2.00.

The $1.69 range is particularly fine.

Silk Knit Ties—These are priced at $2.50 and $3.50. Choice of blue and white, black and white bar stripes. Plain shades in blue, black, dark green and brown. Also fancy heather mixtures.

Silk Scarfs

Everything in the Scarf line is represented in the collection—two-tone effects, heather mixtures, Roman stripes, club stripes, etc. Many colors and many fine knits. Priced from $2.00 to $4.50.

Woollen Scarfs—These are priced from $2.00 to $4.00. The latter are Jaeger wool. A great variety of colors and striped ends. Both brush and ribbed knits.

Gloves of Every Kind

These Gloves are the products of three prominent makers—Perrin's, Fowne's and Dent's. You can rely upon them to give good service and lots of it.

Seamless, English and Scotch wool knits, come in grey and camel. Very warm and well worth $2.00 or $2.50.

Suede Gloves—Fine French and English suedes for dress wear. The unlined are $3.50 pair and the lined $5.00.

Unlined Capeskin Gloves—These are the washable kind and can be had in grey or brown shades and are priced at $3.50 and $3.75. Tan colored capeskins are $2.50 and $3.50.

Wool Lined Mochas—Excellent Gloves and very warm and have over-sewn seams. Choice of tan or grey and priced from $2.50 to $4.00.

Fur Lined Gloves—An English make and excellent. They are mocha, well fashioned and expertly sewn. Priced at $6.00.

Join The Christmas Kitchen Cabinet Club To-day

THE J.C. Turnbull CO. LTD

The Eureka Vacuum Cleaner Free Attachment Offer Expires on Dec. 24th.

Suits, Coats and Dresses, All at the One Price, $32.50

During the Next Four Days, Saturday till Wednesday

Our Racks Must be Cleared of Coats, Suits and Dresses $32.50

And this is the way we intend to do it, starting Saturday and ending Wednesday. Suits, Coats and Dresses of the very best of materials, and there is nothing lacking in the smart styles displayed. During the last two months, we have made some very large purchases of ready-to-wear and we have had some wonderful sales. But Saturday will be the commencing day of the greatest sale of the season. All of our stock of Coats, Suits, and Dresses, regardless of style, quality, or regular price, are included, and all at the one price.

The Suits are Regular up to $95.00, All at the One Price of

$32.50

Beautiful broadcloths and tricotines in such pleasing and popular shades as navy, black, castor, brown and reindeer. One always likes to look their best at Christmas, and if you are needing a new suit, you will do well to see these before purchasing. They represent the newest of models, some displaying the new vogue for spring. Wonderfully lined with satin and fancy colored silk linings. There are models with fur collars, mole and beaverine; others with collars of self, and in the majority of cases, all are embroidered, some most elaborately. Splendid range of sizes. All at $32.50

(2nd Floor)

The Dresses are Regular up to $55.00 All at the One Price of

$32.50

Tricotine is the material used in the making of all these beautiful dresses. We cannot help feeling that the party who is fortunate enough to get one of these dresses will have one of the best, smartest and up-to-date dresses possible to procure at a price that represents only a fraction of their real value. Some of these are from our latest selections and display the coat dress and pretty combinations of tricotine and canton crepe. Braiding and beading is used in many cases very elaborately as trimming, and is most attractive in its unique designing. Sale price $32.50

(2nd Floor)

50 Only Trimmed Hats and Sailors $3.39 each

For Saturday Only

For present and winter wear, these smart and stylish hats are all that one could wish for. The trimmings consist of all the newest colored ornaments, ribbons, flowers, etc. While the sailors are exceedingly good looking in their simpleness, all are placed in one lot for Saturday's selling, and all at the one price of

$3.39 each

Millinery Department, 2nd Floor

Visit Our Christmas Bazaar

The Gift Circle Where There Are Gifts For Both Young And Old

2nd Floor, Near the Millinery Department

Here is a Partial List of the Merchandise Suitable for Gift Purposes to be Had:

Washable Satin and Crepe de Chine Camisoles—Very daintily trimmed with Lace, in Pink and White, at, each $1.95

Silk Crepe de Chine Camisoles—with hemstitched straps and tucked across the top; daintily trimmed with Chantilly Lace and Embroidery work, at, each $2.95

Boudoir Caps—of Satin, with Lace and Net combined; ribbon and pretty little rosettes comprise the trimming, at, each $1.50

Baby Kimonas—in White, Sky, or Pink. They are made of Silk, and quilted to give warmth, at, each $2.95

Japanese Runners and Table Centres—Woven in Japanese designs and colourings, and shot with Gold. These are certainly worth seeing and the Prices are Very Moderate.

Girls' Kimonas—Made of Cotton Eiderdown of floral patterns. Blues, Pinks, and darker colours may be had at, each $3.75

Women's Kimonas—There is a wonderful display of Women's Kimonas, of every wanted description—Wool Eiderdowns, Cotton Eiderdowns, Crepes, etc.—all Moderately Priced.

Women's Japanese Kimonas—with coloured Embroidery work and pretty banding, at, each $3.75

Tuxedo Jackets—in such colour combinations as Black and White, Coral and White, Jade and White, and Sand. Short and long sleeves, at, each $6.95

Fancy Japanese Bags—These are really wonderful in design and colourings, Gold Embroidery work and Gold Tassels. The handles are bone rings in bright colours, at, each $2.95

See the New Rubeyette and Tricolette Blouses that have Just Arrived.

Two Extra Values in Corsets For Saturday

BOTH ARE GOSSARDS, FRONT LACING

Gossards at $4.49 Pair

A strong well-boned Corset for the average figure. Made from the best of white coutil. Medium bust and long skirt. Pair $4.49

Gossards at $3.89 Pair

A Corset for a large figure, very strongly built and well boned. Four good hose supporters. White only. Saturday special $3.89

(There are not all sizes in the lots, but a splendid range to choose from.)

The Coats are Reg. up to $55, all at One Price of $32.50

In this lot we might say that during the last week or so there has been some exceptionally good buying, from bankrupt houses, etc., and with these new numbers and a few that were on our racks, all of the highest quality materials and the best in style that could be purchased, we feel sure that there is no finer assortment of winter coats to be found anywhere, and at such a low price. The materials used are velours, Bolivias and silvertone coatings. Fur trimmings of beaverine. French seal and oppossum. Some lined with Silk, full length, are to be had in this grand array of coats, all at the one price Saturday for $32.50

(2nd Floor)

Real Leather Purses, Reg. $3.50 Value, for $1.75 Each

Smart Leather Purses for ladies. They are made from fine leather and have a strap across back. Nickel change-proof frame and over-lapping fastener. Size 6 x 4 inches. Saturday, each $1.75

Some Noteworthy Ribbon Offerings

Red Ribbon, for tying up Christmas parcels. It is the regular Christmas red. Saturday ..... 10 yards for 25c

Christmas Ribbon, with holly decoration. Saturday, per bolt 15c

Dresden Ribbons, dark or light colors. Regular up to 75c yard. Saturday, yard, 49c

Children's Hair Bows, already made up, with shell clasp. Saturday, each 65c

Saturday's Luncheonette Menu, 11.30 till 2

No. 1—Hot Lunch, 25c
Tomato Soup
Pork and Beans
Brown Bread and Butter
Tea, Coffee or Chocolate

No. 2—Hot Lunch, 35c
Hot Meat Pie
Bread or Roll
Tea, Coffee or Chocolate
Ice Cream

No. 3—Cold Lunch, 35c
Cold Roast Pork
Potato Salad
Bread or Rolls
Tea, Coffee or Chocolate

Tea, Coffee or Chocolate with Sandwiches or Rolls 15c

Dainty Desserts served at reasonable prices

India Lace Doylies, 4 In. Size, 19c Each

Real Hand-Crocheted India Lace Doylies that any girl would admire for a Christmas gift. They are round and are 4 inches in diameter. Saturday, each 19c

Other larger Centres may be had at prices that are lower than anywhere else in the city.

Pillow Cases, 25c Each

Made from heavy closely-woven cotton with a deep hemstitched hem. Limited number left to sell at this price of, each 25c

Pure Linen Tray Cloths, 59c Each

Finished on edge with a 1-inch hem. Very neatly hemstitched. Size 15 x 25. Each 59c

Buy and Save Money in Our Economy Basement---The Gift Shop of This Store

Saturday Specials

Big Corn Broom Special Saturday, 39c each or 2 for 75c

We have a limited number of these Corn Brooms to sell on Saturday. They are a four-string, good Green Corn Broom, and securely tied with four strong strings; hardwood handles. These are on Sale Saturday morning at 8.30 sharp. No 'phone orders or C.O.D. orders, please. We cannot assure you of Saturday delivery on these Brooms. Priced at ..... 39c each or 2 for 75c

A Christmas Roaster Sale

Oval Roasters, $1.33 Each

These are large Oval Roasters of heavy quality of rolled steel and made so that burning is next to impossible. Saturday's special price, each $1.33

Round Roasters, 45c Each

Made from a specially good quality rolled steel with tight-fitting covers, and are great heat retainers. On Sale Saturday, each 45c

Grey Granite Roasters, 53c Each

Made from a heavy quality grey granite with a tight-fitting cover. Guaranteed to give the best of satisfaction. For small roasts or fowl these Roasters are the ideal kind to have. They cook perfectly. Sale Saturday 53c

A Great Graniteware Special at 53c Each

Grey Granite Water Pails, large size, and Dish Pans. All of a good quality, heavily coated, and will last a long time. Limited quantity to sell Saturday at, each, 53c

An Extra Special For Saturday

1,000 Yards Cotton Velour, 30 ins. wide, 25c Yard

Mill Remnants

These are Cotton Velours, suitable for Kimonas, etc. It was a very large Purchase aad at a great price concession. Therefore, the wonderful Sale Price on Saturday. There are floral and conventional designs. All in One Grand Rush Sale Saturday Morning at 8.30 sharp. Yard - 25c

Pure Linen Runners and Dresser Scarfes, 98c each

Very nice for Christmas gifts. They are made from linen and some have a wide lace edging and a medallion inset. Others have plain, deep, hemstitched hm. Sizes 18 x 40 and 18 x 48. Each 98c

Ladies' Wool Heather Hose, $1.19 Pair

In colors of brown, blue or grey heather mixtures. They have double feet and reinforced heel and toe. Perfect fitting legs and good hemmed top. Pair $1.19

Ladies' Cotton Hose (Seconds), 39c Pair, 2 Pair for 75c

Real Heavy Cotton Hose that are suitable for winter wear, and they may be had in brown, grey or black. All the imperfections are factory repaired. Saturday special ..... 39c pair, 2 pair for 75c

Ladies' Fine Kid Gloves, Reg. Up to $3.50 Pair, Saturday $1.69 Pair

They are made from best quality kid in either color—black or white—with self or contrasting points. All seams are well sewn and will last. One dome at wrist. Saturday, pair $1.69

Children's Pure Wool Mitts, 75c and 85c Pair

In colors of black, white, grey or cardinal. They are on extra heavy quality and have a medium length wrist. Lots of warmth and will wear like iron. Pair, 75c and 85c

Ladies' Union Underwear, Vests and Drawers, $1.39 Garment

Excellent Winter Weight Union Underwear, Vests and Drawers. Vests have V necks and elbow or long sleeves. Crocheted around neck. Drawers are ankle length. Saturday, per garment $1.39

Ladies' Vests 89c each

Splendid weight for present wear. Vests have duck neck and elbow sleeves, finished around top with neat crocheting. Saturday, each 89c

Fine Underwear Cottons at Greatly Reduced Prices for Saturday

You should take advantage of these reductions in Underwear Cottons and make your purchases on Saturday. They will save you considerable in making your Christmas presents. There are such Cottons as Bridal Cloth, Embroidery Cotton and fine Nainsooks, 36 to 42 inches wide. Here are the reduced prices—

Regular 65c yard, for 43c
Regular 75c yard, for 49c
Regular 85c yard, for 53c

ALD. JAMES HAMILTON

NEW CENTRE QUALITY

NEW CENTRE SERVICE

SPONSORED a motion in the City Council, which in effect would enable farmers to sell small cuts of meat on the local market. This motion was seconded by Ald. R. Morrison.

In supporting this heavy piece of civic legislation, Ald. Hamilton made the statement that local butchers were paying two, three and four cents a pound for meat on the hoof and retailing it over the counter at thirty cents a pound.

Apparently Ald. Hamilton does not see the meat bills he gets from the NEW CENTRE MEAT MARKET, or he would know that many weeks have passed since meat was retailed at thirty cents a pound. NEW CENTRE meat prices at the time Ald. Hamilton made this mis-statement ranged from eight cents for the cheaper cuts to twenty-two cents for the choicest cuts.

Keeping Tax Rates Down

Ald. Hamilton was chairman of the Special Bridge Committee of the City Council. This committee was entrusted with the construction of the Hunter Street overhead bridge, which, when completed, will cost the city a half a million dollars. Just a matter of two hundred thousand dollars or more above the original estimate. A difference of eight cents a pound on the retail price of meat and two hundred thousand dollars in the cost of a bridge apparently means little to Ald. Hamilton and his intensified sense of exaggeration.

Ald. Morrison is known to the Owners' and Tenants' Association of Peterborough as the man who accompanied Fire Chief Grange to the Fire Chiefs' Convention at Three Rivers and came back with an expense account of one hundred and fifty dollars.

A Heavy Taxpayer

Now let it be known that the NEW CENTRE MEAT MARKET represents an investment in the city of many thousands of dollars, and if it were not for such investments Ald. Hamilton would not be able to build expensive bridge and Ald. Morrison would not be able to go to Three Rivers at the expense of the ratepayers. Not only does the NEW CENTRE MEAT MARKET pay tribute to the city for the privilege of doing business within its confines, but it also employs a number of men whose names are entered upon the civic lexicon as ratepayers and breadwinners for their respective families.

Perhaps Ald. Hamilton and Ald. Morrison will extend their efforts at price-cutting to the bakers, the shoe dealers and other allied trades. Members of the Retail Merchants' Association could dispense with their highly-taxed properties and, equipped with a horse and waggon, peddle their wares from the market curb stone. In this way they could evade the payment of taxes and other civic financial demands. NEW CENTRE MEAT MARKET brought lower prices to Peterborough. Since the NEW CENTRE opened up meat prices have dropped one hundred per cent., but our taxes have not shown any sign of a decrease. If Ald. Hamilton and Ald. Morrison were as solicitous about the tax-burdened public as they are about the retail prices of meat, such an organization as the Owners' and Tenants' Association would not exist. They would have no reason for existing.

The NEW CENTRE MEAT MARKET spent thousands of dollars to provide facilities that would give Peterborough better meat and cheaper meat with the utmost degree of quality and sanitation.

Farmers Lack Facilities

The average farmer lacks the facilities to handle the meat in the way it should be handled. Gone are the days when a market vendor of meat can throw a horse blanket over a beef carcass and drive into town with it.

The Sanitary Inspector would have something to say about this, besides the farmers do not have to pay thirty dollars a ton for hay, which is only one item in connection with a very expensive system of delivery that must be maintained.

This kind of municipal twaddle does not appeal to the farmers or labor men. The labor men of Peterborough have too much good sense to be carried away by such aldermanic efforts. The bulk of the taxes are paid by the labor men of this city, and in an effort to supply them with good meat and cheaper meat we have their appreciation and patronage.

Labor Men Are Appreciative

It is such enterprises as the NEW CENTRE MEAT MARKET that help to keep the taxes within its present limit. The labor men of this city will appreciate that, regardless of what a minority in the City Council may do or think.

This week a traveller not in any way connected with the meat business volunteered the information that Peterborough enjoyed the lowest meat prices of any city he had visited in Ontario. Furthermore, we do not believe that the City Council will attempt to enforce any such impositions on the retail meat trade of this city. The better judgment of its members will prevail.

In the meantime we are going to continue to supply the Peterborough public with better and cheaper meat, consistent with NEW CENTRE quality and NEW CENTRE service.

INITIATIVE

Initiative is the high-brow name for "pep." It's the vim and vigor that makes great men great, the latent power in every man. In these modern times it is the hustler that gets there — the dreamer can only enjoy his dreams.

Week-End Prices At The NEW CENTRE

Porterhouse Steak	22c	Round Steak	17c	Shoulder Roast 10c to	12c	Blade Rib	14c
Sirloin Steak	20c	Rolled Roast	20c	Rolled Boil	15c	Ribs	10c
Neck	8c	Brisket	8c				

Hamburger Steak, 2 lbs. for	25c
Head Cheese, our own make	15c
Good, Fresh Dairy Butter	38c
Potatoes, good even cookers, peck	30c

NEW CENTRE MEAT MARKET

192 CHARLOTTE ST. TWO TELEPHONES 760

VOICE OF THE PEOPLE

SHOE INDUSTRY FACTS

Many people do not understand why the shoe manufacturing industry of Canada requires the protection of tariff duties ranging from 17½ to 30 per cent when there is not that difference between prices in Canada and those in the United States for most lines of footwear.

In the first place, it should be stated—and the statement is unqualifiedly true — that Canadian manufacturers' prices for boots and shoes are determined by Canadian costs of production, without any reference whatever to the tariff. The absolutely unrestrained competition between the Canadian shoe factories —there are something like 170 of them distributed from British Columbia—can be counted upon to keep prices within an exceedingly narrow margin of actual production costs. There is a complete absence of any agreement or understanding amongst the manufacturers of leather relative to prices. In respect at least of standard lines of boots and shoes which are produced in Canada in fairly large quantities—excluding only certain novelties and special style shoes—manufacturers' prices are not higher in Canada than in the United States, except perhaps to the extent that they may be raised by revenue equipment or raw or semi-manufactured materials. For the tariff duties on boots and shoes do not represent net production, but are offset to a considerable extent by duties on imported supplies.

The shoe manufacturing industry in Canada requires protection against competition from both the United Kingdom and the United States, principally the latter. An investigating committee headed by Hon. Herbert Hoover, reported recently that the shoe factories in the United States,—there are some 1,500 of them—had a daily capacity of 1,750,000 pairs, but were producing only 977,000 pairs. These plants, when operating at capacity, can manufacture the entire annual requirements of their own home market in less than 9 months. They would seize eagerly an opportunity to capture the Canadian trade, which would be supplied for a year by the United States factories in a little more than two weeks' spare time. Morever, the United States plants can handle Canadian orders practically without any increase in their overhead expenses and there is abundant evidence of their willingness to sell for export to Canada—to help keep their plants operating—practically at manufacturing cost, without provision for overhead expense, which is accounted against their domestic trade If the Canadian tariff were reduced, the shoe manufacturing industry in this country would be subjected to unfair competition from the surplus production of United States factories, offered at specially low prices in times of business depression A recent investigation by the Canadian Department of Customs proved the repeated statements of the Canadian shoe manufacturers that footwear is being exported to Canada at prices considerably below the cost of production in the United States.

Footwear manufactured in the United States is similar to that made in Canada, and flood stocks and surplus goods of the United States provide all the requirements of the Canadian trade. But while a reduction of the tariff would result in the Canadian market being flooded with United States footwear whenever the factories of that country required an outlet for their surplus production the United States plants would consider their home trade first whenever the demand exceeded the supply. There is no reason to believe that a lowering of the Canadian tariff would effect any permanent reduction in the prices which Canadians pay for boots and shoes. On the other hand it would fadilitate "dumping" and at least spasmodic importations, resulting in a diminution of the volume of business available for the Canadian factories, and a consequent increase in unit costs of production in the Dominion. This increase either would have to be passed on to the purchaser or Canadian factories would be forced to close. More than 25 shoe manufacturing businesses in Canada have failed discontinued operations, or been forced into financial reorganization during the last three years; and since 1885 there have been something like 160 such casualties in the industry. Tariff reduction would add greatly to this already heavy list.

Quantity output is needed to keep unit costs of production and selling prices as low as possible. If conditions were such that the Canadian shoe manufacturing industry could develop trade abroad, to compensate for the loss of any part of the Canadian market which might be captured by the United States factories, tariff revision downwards would not be disastrous. But Canadian-made footwear is practically excluded from the United States by the mass production of the plants there, where the industry was developed to its present position by high protective duties. Exchange debars Canadian shoes from the United Kingdom, and exchange and protective duties have put a stop to Canadian exports to France, Belgium and other continental countries. Australia has erected a tariff of 55 per cent. ad valorem against Canadian footwear, and South Africa prohibits importation of boots and shoes, except under licenses issued only for those classes of footwear which are not in the Union. The South American republics and other countries have their own shoe manufacturing industries, which they protect by customs tariffs. If the home market demand for Canadian-made shoes is to be impaired as it would be by reduction of the tariff, there is no other outlet for that quanity production without which the present efficiency of the Canadian factories would not be maintained.

Again, the tariff is needed as protection is asked for the Canadian product against prejudice in favor of imported products. Fortunately that prejudice is being overcome by the sheer merit of Canadian footwear, but it still has to be reckoned with as a trade factor. Cases can be cited where ill-informed purchasers have paid much more for imported shoes when Canadian footwear equal or even superior in every respect, was obtainable at substantially lower prices. If doubt on this point persists in the minds of any reader of this article, the Shoe Manufacturers' Association of Canada would refer to the representatives of the National Council of Women—one of who had not worn any but shoes of United States manufacture since she was 13 years of age—who were convinced of the merits of Canadian footwear as a result of an actual demonstration some months ago. Shoes of United States and Canadian manufacture were taken from the shelves of a retail store and when they had been matched as closely as possible, the ladies were invited to compare them. In every case they selected the Canadian product as preferable in respect both of quality and appearance. They found, also, that retail prices of the Canadian footwear were lower than those of the United States shoes from $2 to $5 per pair; yet many people had been buying imported shoes solely from habit and lack of knowledge as to the quality of Made-In-Canada footwear.

The Canadian shoe manufacturing companies are not great monoplies. The largest shoe manufacturing organization in Canada has an output not more than one twentieth as great as that of the biggest United States producer. Two great corporations in the United States representing mergers of smaller companies—have each a daily output of close to 120,000 pairs, and an annual production valued just about twice that of all the Canadian shoe factories combined. It is against unfair and overwhelming competition from these gigantic organizations that continuance of adequate tariff protection is and asked for the Canadian shoe manufacturing companies, and the 70,000 persons who are directly dependent upon the industry for their livelihood. That industry owned or controlled outside the Dominion and much of the raw materials which it uses is of Canadian production.

Canadian shoe manufacturers recognize and accept the responsibility which tariff protection involves, that they supply honest goods at reasonable prices. The tariff has enabled the Canadian industry to develop and improve its products so that at the present time it is supplying about 95 per cent. of the Canadian trade. Made-in-Canada footwear, grade, for grade, is equal to the best produced anywhere in the world, and there never has been a time when the manufacturers' profits have been immoderate. Domestic competition fully protects the public against excessive prices.

Shoe Manufacturers of Canada.

Mr. Burnham and His Opinion of The Government

"I will never rest until I see those (the Meighen clique) who are attempting to wreck the two old parties, whose backing and policies are known and understood, themselves wrecked."

—J. H. BURNHAM,

4d-132 **December 31, 1920.**

Wool Wearables For Kiddies

We have a profusion of the most Seasonable Things for Children of all ages, including Dresses, Pullovers, Toque and Scale Sets, Sweaters, etc. These make Ideal Christmas Gifts. CALL AND SEE THEM

W. E. LECH

Headquarters for Misses' & Children's Wear

366 George St. 3rd Door from Simcoe St.

GRAY HAIR BECOMES DARK AND BEAUTIFUL

Try Grandmother's Old Favorite Recipe of Sage Tea and Sulphur.

Almost everyone knows that Sage Tea and Sulphur, properly compounded, brings back the natural color and lustre to the hair when faded, streaked or gray. Years ago the only way to get this mixture was to make it at home, which is mussy and troublesome.

Nowadays we simply ask at any drug store for "Wyeth's Sage and Sulphur Compound." You will get a large obttle of this old-time recipe improved by the addition of other ingredients, at very little cost. Everyobdy uses this preparation now, because no one can possibly tell that you darkened your hair, as it does it so naturally and evenly. You dampen a sponge or soft brush with it and draw this through your hair, taking one small strand at a time; by morning the gary hair disappears, and after another application or two, you hair becomes beautifully dark, thick and glossy and you look years younger.

Real Rest Depends Largely Upon the Depth of Your Sleep

A warning to "light" or "poor" sleepers

The deeper and sounder you sleep the better you feel. Five hours sound refreshing sleep does you more actual good than ten hours restless, disturbed sleep.

This is because the final conversion of food into vital tissue and nerve cells goes on more rapidly when the physical and mental forces are at rest.

You can't get sound, refreshing sleep if your nerves are agitated with tea or coffee. Both these drinks contain caffeine, which is sometimes very irritating to the brain and nervous system.

If you want to know the joy, vigor and stamina that comes to the person who gets sound, healthful sleep, why not stop taking tea or coffee for a while, and drink delicious, invigorating Postum instead.

Thousands of people everywhere have found that this was the only thing they needed in order to bring about these very happy results.

Order Postum from your grocer today. Drink this delightful cereal beverage of satisfying flavor, for a week. Perhaps, like thousands of others, you'll never be willing to go back to tea or coffee.

Postum comes in two forms: Instant Postum (in tins) made instantly in the cup by the addition of boiling water. Postum Cereal (in packages of larger bulk, for those who prefer to make the drink while the meal is being prepared) made by boiling for 20 minutes.

Postum *for* Health

"There's a Reason"

WATCH

This Space To-morrow Night for the New Opening of my Grocery and Meat Shop.

F. C. ROOKE

227 Prince Street

Phone 1556w

"The National Smoke"

WILSON'S BACHELOR

Still the Most for the Money 10c.

ANDREW WILSON & CO TORONTO AND MONTREAL

Chesler's Saturday Snaps

Our last Coat Sale cleaned our racks, and we went to the makers and made a large and very fortunate purchase. We now have a finer lots of Coats than ever, bought so low that our Selling Price does not represent the value of the cloth alone. Read our offers, and come to the store for a look at the best lot of Coats you have seen this year, and the lowest priced,

Coats at Half-Price

25 Coats—Fashioned of finest American Velours and Duvetyns, with large collars and cuffs of finest French Beaver (many have large Shawl collars), fully lined with heavy flowered Satins. Neatly embroidered backs add a finishing touch to these beautiful Coats: in several of the most wanted shades—Brown, Reindeer, Sand, Taupe, etc. All sizes. Regular up to $60.00 ..... **$27.50**
Special for To-morrow .....

15 Coats—of Silvertones and Canadian Velours, in Brown or Taupe, with large collars, belts, button and braid trimmings. Sizes 16 to 38. Regular $25.00. ..... **$10.00**
Special for To-morrow .....

15 Coats—of finest Velours, with large Beaverine collars, loose or belted backs; many with Embroidery trimmings; full lined, of flowered Poplin and Silk. All sizes and shades. Regular $45.00 ..... **$22.50**
Special for To-morrow .....

Ladies, Coats 17.50

29 Ladies' Coats with fur collars, lined throughout. Made of fine all-wool cloths in all shades and styles. No two alike. Worth up to $40.00. Saturday they go at..... **$17.50**

1 rack full of Coats, all highest grade, New York exclusive styles. Made of fine duvetyn and bolivia with selected French beaver collars and cuffs. Worth up to $80.00 each. Saturday, your choice, for **$39.50**

Children's Coats, made of cloth ends too short to make ladies' size, in same style of work as for the grown-ups. A very fine lot of Coats in all shades, styles and materials. Sizes 4 to 14. Cost you elsewhere at least $15.00. Saturday, your choice, for only **$6.98**

Serge Dresses $9.98

25 Samples—Fine All-Wool Serge Dresses, in Navy and Black; 10 of the best season's styles to choose from. Sizes 16 to 38 only. Regular up to $25.00. You choose one for **$9.98**
Special for To-morrow .....

Sample Dresses $17.50

12 only, Sample Dresses made of serge and tricotine in exclusive styles. Colors, navy and black. Beautifully made. Worth $30.00. See these and take your choice for..... **$17.50**

$40.00 Dresses $22.00

These handsome garments are made of Canton crepe and fine Botany Serge. All strictly high grade and exclusive styles. Made to sell at $40.00. We got a fortunate price on these and can sell them for only..... **$22.00**

Georgette Blouses, $3.98

100 Pretty Georgette Blouses, comprising our entire stock of this grade of Blouses and Smocks; all styles, shades, and sizes. None of less value than $6.00, and up to $12.00. We want to clear the lot and put them on Sale for only **$3.98**
Special for To-morrow .....

Voile Blouses, $1.25

25 Dozen—Fine Voile Blouses, in 10 different attractive styles. Most of them are White, some have a touch of colour added. Regularly sold at $2.00, $2.50, and $3.00. Your choice for only **$1.25**
Special for To-morrow .....

A Manufacturers Clearance of 500 Dozen Handkerchiefs at Reduced Prices

We have just received a large and well assorted shipment of fine Linen Handkerchiefs—most of them boxed for Christmas Gifts. The designs are so numerous that it would be impossible to describe them individually, but we can assure you of the finest selection ever shown in Peterborough.

These Handkerchiefs were purchased at Specially Reduced Prices, and will be offered at such Great Reductions that you will not be able to resist buying your Gifts for the Holiday Season, To-morrow.

Don't forget — We have 6,000 Handkerchiefs to choose from. Special for To-morrow ..... **10c TO $2.00**

Corsets Half-price

These are a lot of odd Corsets, in which there are all sizes, in either C.C., A La Grace, or D. & A. brands. The regular prices range from $2.00 to $6.00. You can take your choice at just ..... **HALF-PRICE**

Silk Brassieres $1.25

These Brassieres are a Special Purchase, made of good quality Satin, with light boning and elastic at the back. Regular $2.50. **Half-Price** **$1.25**
Special for To-morrow .....

Silk Camisoles 98c

In Pink and White Silk; four different styles. All sizes, and good quality Silk—just received. Regular $2.00—for only **98c**
Special for To-morrow .....

Silk Bloomers $1.49

Fashioned of heavy Habutai Silk, elastic waist and full sizes, in Pink and White only. Regular value $2.50—for only **$1.49**
Special for To-morrow .....

Silk Nightgowns $2.98

They are well made of fine quality Habutai Silk, and Lace trimmed, V-neck. Regular value $4.50. **$2.98**
Special for To-morrow .....

Women's Pure Silk Hose $1.49

40 Dozen Pure Silk Hose, "Venus' or "Holeproof" brands; guaranteed perfect, in Black, Brown, Navy, Smoke, Pearl Grey, etc. All sizes. **$1.49**
Special for To-morrow —pair.

Children's Cashmere Hose 39c

Pure Wool Cashmere Hose, 1-and-1 ribbed, in Brown only. Sizes 7, 7½, and 8. Reg. $1.00..... **39c**
Special for To-morrow .....

Wool at Half-Price

We have a large quantity of extra fine Beehive and Saxony Fingering Yarns, in 3 or 4 ply; Black and White only. Special To-morrow and Week-end—Clearing at **HALF-PRICE.**

Chamoisette Gloves, 25c

10 Dozen Chamoisette Gloves, either Black or White; a good washable Glove. In Black, the sizes are 6 and 6½ only, but in White there is all sizes. Regular selling price is 98c **25c**
Special for To-morrow .....

Fleece Lined Underwear 85c

Women's Fleece-lined Underwear, in White, Shirts and Drawers to match. Ten Dozen only to clear at—a Garment **85c**
Special for To-morrow .....

Flannelette Nightgowns ½ Price

For To-morrow and the Week-end only—we will place on Sale a Manufacturer's Clearing of fine quality Flannelette Nightgowns, in two lots, all full sizes—
Reg. $2.00—for **98c** Reg. $2.50—for **$1.25**

Heather Hose $1.00 pair

A fine assortment of Pure Wool Heather Hose, in several shades, ribbed and plain, double heel and toe. All sizes. Regular $1.75 ..... **$1.00**
Special for To-morrow .....

Boy's Heavy Hose, 49c

2-and-1 Ribbed, Pure Wool Worsted. All sizes, 6 to 10. Regular 75c to $1.00; 30 Dozen, pair..... **49c**
Special for To-morrow .....

Women's Cashmere Hose, 35c

5 Dozen Pure Wool Fine Cashmere Hose, Black only. All sizes. Regular $1.25. Being Sub-standards, we will clear them at, pair **35c**
Special for To-morrow .....

Silk Hose at 49c a Pair

10 Dozen beautiful lustrous Silk Hose, 20-inch leg, in Black, Brown, Pearl and Taupe; seamed back and Lisle garter top. Regular $1.25—to clear at..... **49c**
Special for To-morrow .....

Boys' Ribbed Hose 39c

20 Dozen Boys' Extra Heavy Ribbed 2-in-1 Hose. Sizes 9 and 9½ only. Regular 75c—pair **39c**
Special for To-morrow .....

Women's Cashmerette Hose 25c

25 Dozen Women's Cashmerette Hose, in Black. All sizes. Guaranteed perfect stock. Reg. 50c..... **25c**
Special for To-morrow .....

Womens Boots and Shoes

This lot consists of high top Boots, Oxfords, Strap Shoes, and Ties, in Black or Brown. Many different styles to choose from. All sizes in the lot, but not all sizes in each style. Reg. Price $5.00 to $9.00. **$2.98**
Special for To-morrow .....

Ladies' Welt Strap Shoes $4.98

Eight of the newest styles of One and Two Strap Shoes. Ames-Holden and Canadian Maid brands. Cuban and low heels, plain vamps, perforated toe caps or semi-brogue styles. Guaranteed Goodyear welts. Sizes 4 to 7. Regular up to $8.00 ..... **$4.98**
Special for To-morrow .....

Boys' Boots $2.25

Small Boys' Boots, in Black or Brown, welted, Neolin soles and heels. Sizes 8 to 11 only. Regular $3.50—for, only **$2.25**
Special for To-morrow .....

Men's Rubbers 90c

200 Pairs Men's Rubbers, Dominion make; guaranteed perfect. All sizes. Regular $1.50—pair ... **90c**
Special for To-morrow .....

B. CHESLER, 392 George Street

Successor to T. C. Elliot

POLITICAL COMMENT

G. N. GORDON MEETING.

Last night the largest political meeting known in Baillieboro for years was held at Greer's Hall in the interests of Mr. Gordon.

Mr. Wilbert Barnard occupied the chair most efficiently.

Sam Clarke, M.P.P. of Cobourg, gave one of his telling addresses, and said he had a particularly soft spot in his heart for the Monaghan people, because Monaghan was in his riding, and he had many opportunities of seeing them and becoming well acquainted with them.

He stated that the time, he thought, had come when partyism should be broken down and people should vote for the man who would present the most active, up-to-date and needed policy, for the needs of the great masses of the people. Mr. Clarke insisted that no help along this line could be expected from Mr. Arthur Meighen and his party, because Mr. Meighen and Mr. Burnham's whole cry had been to increase the tariff beyond all proportions, which gave combines and mergers opportunities for growing and nearly every trade had gathered together under an agreement for fixing prices, which increased the cost of living to the man on the farm to such an extent that the ordinary farmer today was not able to make a dollar above his taxes, and the necessary expenditures he required for living.

Mr. Clarke handed out some hot stuff, about the agriculture manufacturers in Tororto and Brantford, who were not willing to take their losses on their machinery when prices of material fell the same as the farmer had to do when the prices of farm products were shot all to pieces.

He said that he had not spoken in any other riding, nor on behalf of any other man, but liked Mr. Gordon's independent attitude and the assurance that Mr. Gordon gave, that he intended to support legislation for the needs of the great masses of people, irrespective of party, and that he intended to support any measure whether it came from Progressive, Liberal or Conservative if it was for the general need and benefit of the people at large.

He said that he had watched Mr. Gordon's fight to get taxes off flour, oatmeal, bran, shorts and other milled products, and he said this was the kind of a man that was needed there. So far as he had been able to learn, Mr. Burnham had never said a word, or even written a letter against the introduction of taxation on food, although he said that Mr. Burnham would write a letter nearly every day on every conceivable subject when he was in the humour.

He wound up with a strong appeal for Mr. Gordon, and for the people to forget party, and join in supporting a good man.

Mr. Gordon spoke at considerable length, dealing with the Riordon loss, and how men had been punished all over this county, and fined, because they did not make their income tax returns. He gave the names of most prominent men, who were a few days late in making returns, and were fined for it. But the men who owned the Mail and Empire, which supported the Government, were able to give a scrap of paper to pay their income tax.

The candidate claimed that Mr. Meighen was fighting behind 'Ramparts of Gold." He said that the bill boards were covered, from the Atlantic to the Pacific, with life-sized portraits of Mr. Meighen, showing how the profiteer was standing behind this Government. He said he was not prepared to say that every member of this Government was a grafter and a profiteer, but he would say that every grafter and profiteer was supporting the Government.

He criticised Mr. Burnham, in a kindly way, and took up Mr. Burnham's statement of what he had done for Peterborough. He said that Mr. Burnham suggested that he got $50,000.00 for the Hunter Street Bridge, when, as a matter of fact, Mr. Burnham told the Minister of Railways and Canals that he did not think the city was entitled to it. He said they got a rifle range, and where practice took place, bullets were shot across the road, endangering the lives of the residents of the township. The dry dock which Mr. Burnham said was coming, was just a vision, for nobody had ever heard of or seen it or knew where it was. Likewise, the Post Office he hoped to get was turned down, and because Mr. Burnham was in bad with the Government, he had no possible chance of getting it, because Mr. Burnham had said that he would not take the support of this Government, but would sit on the cross benches. Mr. Gordon said that Mr. Burnham was trying to steal from Mr. R. J. Soden credit for the effort made to establish a Government Hatchery, and Mr. Burnham had not obtained any appropriation, but, as a matter of fact, Mr. R. J. Soden was the one who first developed this idea, and Mr. Gordon said he intended to support it, and see that a hatchery was located in Peterborough County.

The meeting was a most enthusiastic one, and over seventy people were unable to get seats, and required to stand at the rear of the hall, and on the steps leading up to the hall.

The meeting closed with three cheers for the King, and for the candidate.

SEXSMITH MEETING.

On Wednesday night at Norwood J. A. Sexsmith, Major D. Johnston and J. F. Strickland addressed a splendid meeting of over five hundred in the interests of Mr. Sexsmith, the Government candidate.

In opening the meeting Major Johnston dealt very comprehensively with the efforts made and of what had been accomplished in the interests of the returned soldier.

Mr. Sexsmith dwelt at length on the policy of the Government, explaining the danger and difficulties which would beset the farmers if either the Progressive or Liberal parties were returned and carried out the platform which they have announced, the danger of making Canada a dumping ground for the immense production of the United States was emphasized. Mr. Sexsmith also replied to the charge that the Meighen government was a friend of big interests, refuting absolutely the statement and pointing out that the mergers denounced by Mr. King and Mr. Crerar were all established under the Laurier administration. He also dwelt on the immense amounts raised from what these gentlemen termed "big business" by way of taxation. The railway question said Mr. Sexsmith, was being dealt with ably and efficiently and was left over from the old Liberal administration.

J. F. Strickland dwelt entirely on the protective policy and the necessity for retaining that policy as the fiscal policy for this country.

DEWART'S BIG MEETING AT INDIAN RIVER.

A large and enthusiastic crowd that filled to overflowing the hall at Indian River listened to speeches by Capt. J. A. Dewart, M.C., the Liberal candidate, and Mr. Joseph Wearing.

Dr. Donald Munro was chairman, and expressed his pleasure at the real welcome given to Mr. Dewart in his home village. He affirmed his faith in the Liberal party as being the only body of men capable of forming a representative, strong and capable government. He eulogized Mr. Dewart on the fair, clean way in which he was conducting the campaign, and upholding the true principles of Liberalism. He spoke of the support that was springing up in all parts of the riding for the Liberal candidate, and prophesied victory on Dec. 6th.

Mr. Dewart, in an eloquent speech, traced the record of the Government and declared that the real issue was democracy versus autocracy.

A Concrete Case.

He illustrated his comparison by reviewing the railway question, showing how the Liberal administration ran two general elections on the 2,000 miles of railroad which were built, while the present Government bought 20,000 miles from the Canadian Northern, the Grand Trunk and other lines by putting the bill through the House under the Closure Act, and without consulting the people.

He explained the interlocking directorate, showing how the big interests were in league with the Government. He charged the Hon. Arthur Meighen and the Hon. T. A. Crerar with being, with others, responsible for the purchase of the railroads, the secret system of accounting and the system of management.

Strange Company.

Captain Dewart went into the Western aspect of the Progressive party, showing how it was setting class against class and West against East, working against the co-operation of all people in the Dominion. He mentioned that the Hon. Clifford Sifton, a discredited man who had been forced out of the Laurier Cabinet, and who helped to defeat the Liberal administration in 1911, was, with his organ, "The Winnipeg Free Press," strongly supporting the Progressives, and had been on the platform with Crerar at Massey Hall in Toronto. Mr. Dewart suggested that Sifton seems to be the master-mind behind the Western Progressives, directing a plot to defeat the Liberals.

(Continued on page 16.)

WAIT! WAIT!! WAIT!!!

For the Opening of the

BANKRUPT SALE

Bought by B. Chesler at 36½ cents on the Dollar and must be Cleared by December 24th.

Kline's Former Stand, 430 George St.

DID YOU PAY YOUR DOMINION TAXES WITH AN I. O. U.? RIORDON'S DID. 3d-131

ROOFING AND SUPPLIES Ready Roofing and Tar Products, and Slate Tile Felt and Gravel.
Roofing Supply Stores
440 Water St. Phone 775
A. McLEOD M-W-F

CONTINUED SALE OF MEAT

What better could a person wish for when you get fresh, juicy Steaks and Roasts off young Beef at the following low prices:

SIRLOIN STEAK - - - - 15c
PORTERHOUSE STEAK 15c
ROUND STEAK - - - - 15c
SHOULDER ROAST - - 10c
RIB ROAST - - - - - - 12½c
ROLLED BOILING BEEF 8c
- - - - - - - - - - - and 10c

The Same Quality as Last Saturday

ROBT. DALE

Phone 538w. Cor. Rubidge and Sherbrooke

PROBE ABILITY OF GERMANY TO PAY INDEMNITY

Guaranties Commission Collecting Vast Amount of Data.

BERLIN, Dec. 2. — (Associated Press).—A vast mass of material on German raw materials, productivity, labor, wages and the country's financial status is being gathered by the members of the Guaranties Commission, the sub-committee of the Reparations Commission now in Berlin.

Almost daily consultations are being held with various Government officials as well as financial and industrial leaders as to the prospects of Germany meeting her $100,000,000 gold installment to the Allied powers on January 15, and in some of these conferences Roland W. Boyden and Col. James A. Logan, the unofficial American representatives, are having a part. The second of four installments, another $100,000,000, is due next April.

The commissioners are expected to remain here until December 1, when they will go back to Paris to report to the full Reparations Commission. One of the most important phases of their investigation has been currency inflation and the decline of the mark. It is interesting to note that since the reparations payments began last May the outstanding paper money circulation in Germany jumped from 69,724,403,000 marks to 91,347,101,000 marks for the week ending October 31.

A comparison with pre-war issues shows even more pronouncedly the extent of inflation. For instance, in the week ending July 25, 1912, the paper money issue aggregated only 1,004,260,000 marks. The same week of 1913 it was 1,826,920,000 marks and in 1914 it was 1,890,893,000. The week of November 6, 1916, it had jumped to 7,246,260,000. The same week a year later it was 10,403,740,000 marks and two years later it had gone to 16,959,260,000. The week of May 24, 1919, it was 27,286,480,000 and the same week in 1920 it reached 49,127,540,000 marks.

A recent statement by Dr. Friedrich Rosen, former Foreign Minister, that the amount of German property sequestrated in various countries is sufficient to meet her reparations obligations has been the subject of discussions. The United States at one time possessed $150,000,000 worth of property belonging to the German Government. Representations by Dr. Bernhard Dernburg that only "an indeterminate moratorium" can save Germany from ruin are also being looked into as well as the recent negotiations here between Baron Anthony Rothschild of London and German bankers regarding a proposed loan of $500,000,000 in three per cent. 35-year bonds with amortization provisions.

The decline in the value of the German mark, normally worth 23.8 cents before the war, to a fraction of a cent and, perhaps, "the vanishing point," greatly complicates the financial outlook of every nation in the world.

The "tobogganing" of the mark has been attributed by German financiers to the forced payments on the Allied reparations of $33,750,000,000, while others see in their almost negligible value the result of unsound finance, cut-throat export sales and the rush of the German masses to the stores to exchange their almost worthless currency for any and every kind of commodity. German printing presses have been so busy putting out paper marks (10,915,500,000 were issued in one recent month) that some of the currency has appeared engraved on only one side.

It has been said that Germany does not possess one-half of one per cent. of the gold required to meet her tons and tons of paper obligations. Representatives of the Government of France, as an indication of this, recently arranged terms with Germany at a conference in Weisbaden by which Germany has agreed to deliver seven billion gold marks worth of building material. German bankers have repeatedly urged the necessity for an international conference and the declaration of a three-year moratorium to enable Germany to recover her equilibrium.

Many Allied economists, however, maintain that the depreciation of the mark has been artificially brought about by the machination and trickery of German financiers. They point out that Germany is much more prosperous in comparison with other European countries and that, while there is a great contrast between the extremes of wealth and poverty in Germany, speculators are making millions and nearly everyone is at work even if at low wages.

The sub-committee, known as the Guaranties Commission of the Reparations Commission, has gone to Berlin to investigate whether German marks really have any value. In event of finding them worthless, all foreign trading with Germany conducted on a paper currency basis, will cease and the Elbert Government may face such a crisis as will necessitate new action by the Allied powers. Prior to the war German marks in New York were third in importance in foreign exchange transactions, the British pound sterling and the French franc being first and second, respectively.

Since Germany agreed to the Allied reparations terms last May the following dates and amounts were fixed for payments:

June 1—1,000,000,000 gold marks to the Reparations Commission.

July 1—Delivery to the commission of bonds for 12,000,000,000 gold marks.

July 15—First quarterly payment of annual sum of 2,000,000,000 gold marks.

Aug. 15—First quarterly payment of the 26 per cent. of the value of German exports.

Oct. 15—Second quarterly payment of annual sum of 2,000,000,000 gold marks.

Nov. 1—Delivery to the Reparations Commission of bonds of 38,000,000,000 gold marks; also bonds without coupons attached for 82,000,000,000 gold marks.

Nov. 15—Second quarterly payment of the 26 per cent. of the value of German exports.

The Guaranties Commission now in Berlin is composed of M. Mauclere, of France, its Chairman, and M. Bemelmans, Vice-Chairman. Other members are Sir Hugh G. Levick, Great Britain; Signor Dameglio, Italy; M. Sekiba, Japan; M. Tiourtch, Jugoslavia, and Roland W. Boydon and Col. James A. Logan, unofficial representatives of the United States.

The duties of the commission are described under eight heads as follows:

"First—To insure enforcement of Articles 241 and 248 of the Treaty of Versailles.

"Second—To supervise the collection of German customs, export taxes and other revenues for the payment of reparations.

"Third—To see that Germany supplies funds for the interest on reparation bonds.

"Fourth—To watch German legislation so that the revenue is not diminished, to require Germany to submit to such measures for approval and also to require new income if the old source of income are abandoned.

"Fifth—To determine if German resources devoted to the interest on bonds are adequate.

"Sixth—To examine the German fiscal system in the name of the Reparations Commission.

"Seventh—To check and correct, if necessary, the German figures on exports on which a 26 per cent. tax is collectable.

"Eighth—To take any other measure deemed necessary to assure fulfilment of its mission, without, however, interfering with the German administration."

Mrs. W. S. Hamilton, of Toronto, was in town on business yesterday, and ere leaving on the afternoon train for home, kindly visited the annual meeting of the W.M.S. of Knox Church, and feelingly rendered a number.

A popular and economical trimming is pointed folds of goods sewed on the edge of necks and sleeves so that just half inch points project above the edge similar to ric rac braid.

JAMES CHAMBERS
354 WATER STREET
Phone 1669W.

5 ACRES of land, 6 room Frame house, barn, hen house. Close to the city. A real bargain.

1 BUNGALOW, Park street, stable, double lot. Cheap for quick sale.

10 ACRES OF GOOD LAND, frame house and out buildings. 8 rooms, good orchard, half acre of raspberries.

1 GOOD HOUSE, 6 rooms, 2 piece bath, cellar full size of the house. Double lot. $3,000. Terms.

Any new Listings carefully handled.

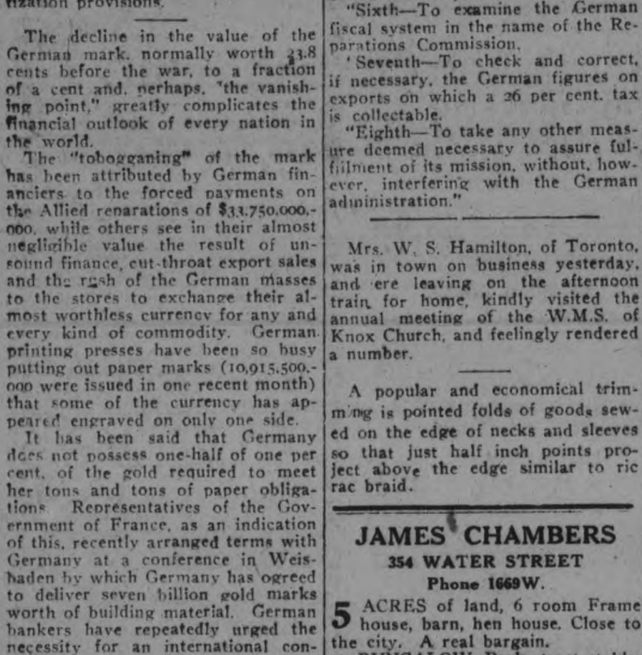

BRITISH DELEGATION AT THE WHITE HOUSE

Members of the British delegation to the Disarmament Conference. Left to right, they are: Ambassador Sir Auckland Geddes, Arthur Balfour, head of the delegation in the absence of Lloyd George, and Lord Lee, First Lord of the Admiralty.

MEN ARE BUYING

Because Prices Are Talking

OF THE GENIUNESS OF OUR PEREMPTORY

Semi-ready CASH REALIZATION SALE

WE ARE MIGHTY PROUD OF THE WAY OUR INIMITABLE VALUES ARE BEING PICKED UP. FOR TO-MORROW WE ARE PUTTING FRESH INTEREST IN OUR OFFERINGS, AS WILL BE SEEN BY THE FOLLOWING

PLUMS FROM OUR $30.000 STOCK

To meet present serious conditions, we are forced to sacrifice our Stock of MEN'S HIGH-GRADE SUITS, OVERCOATS, AND FURNISHINGS at GIGANTIC PRICE REDUCTIONS.

When you realize that every Garment was made by the SEMI-READY CO.—and all Furnishings offered in this Sale were made by the leading manufacturers in Canada and the United States for this season's business—you will then appreciate what Really Wonderful Bargains we are offering. Save this List:

Men's and Young Men's Winter Overcoats

Regular values up to $50 Sale Price **$20.50**	Regular values up to $55 Sale Price **$25.50**
Regular values up to $65 Sale Price **$30.50**	Regular values up to $75 Sale Price **$35.00**

Men's High-Grade Semi-ready Suits

Regular values up to $50 Sale Price **$20.50**	Regular values up to $65 Sale Price **$30.50**
Regular values up to $55 Sale Price **$25.50**	Regular values up to $85 Sale Price **$38.50**

Men's $30 Raincoats $10

Your Choice of the Raincoats we have in Our Store

$30 Fall Overcoats $10

Limited Number of Lightweight Fall Overcoats

BOYS' SUITS

Smart, snappy styles. Sizes for Boys up to 16 years. Regular values to $12.50. Sale Price **$5.00**

Hat Values

TWEED HATS	MEN'S FELT HATS	FELT HATS
The Popular Knockabout Hat for Winter wear. Regular up to $6.00 Sale Price **$1.00**	Newest Styles and Colourings. Regular $3.00 Sale Price **$1.00**	Best Grade Fur Felt Hats "King," "Wolthausen," and "Brock" Makes. Regular up to $6.00 Sale Price **$3.00**

GREAT PICKING FOR CHRISTMAS! Finest Grades of Hosiery, Underwear, Gloves, Neckwear, Shirts, Handkerchiefs, Mufflers, House Coats, Bath Robes, Pyjamas,

DON'T WAIT! Don't Put Off! That which you may need may not be here later.

THORNTON BROS.

The Semi-ready Store — 337 George Street

STOCKS SACRIFICED. MONEY MUST BE RAISED. PRICES REDUCED TO BELOW PRE-WAR FIGURES. LOOK THESE BARGAINS OVER!

MEN'S WOOL GLOVES
Finest Grade of Men's All-Wool Gloves. All new shades. All sizes. Regular $2.50. Sale Price **$1.59**

MEN'S XMAS TIES, 99c
Nice, new, select patterns in Men's Xmas Gift Ties. Regular $1.50. Sale Price.... **99c**

MEN'S TIES, 69c
Ideal for Gift-giving. Newest styles and patterns. Regular $1.25. Sale Price.... **69c**

MEN'S GARTERS
Regular 50c quality. Sale Price **39c**

WOOL MUFFLERS, $1.99
Regular $4.00. Sale Price.... Less than Half-price for these fine All-Wool Mufflers. Regular $4.00. Sale Price **$1.99**

MEN'S SHIRTS
Regular values up to $2.50. Sale Price **$1.49**
Regular values up to $3.00. Sale Price **$1.99**

MEN'S UNDERWEAR
Men's Combination Underwear. Regular $4.00. Sale Price **$2.49**
Men's Winter Combination Underwear. Regular $6.00. Sale Price **$3.89**
Men's Balbriggan Combination Underwear. Regular $2.25. Sale Price **$1.25**

WHITE LINEN COLLARS
Standard grade White Linen Collars. Sold everywhere in Canada at 25c. Our entire stock to be cleared ou tat **19c**

TRICKS MISSED FROM GRIDIRON

STUNTS THAT MADE CARLISLE IND ANS FAMOUS ARE NO LONGER TRIED.

Where are the trick plays of the old days that used to give the football fans a thrill? Incidentally they offered food for conversation during the rest of the winter.

Glen Warner, now so successfully coaching the University of Pittsburg was the master magician of the old days. The football season was not complete unless Warner pulled some of his sleight of hand stuff in one of the big games.

The old time football fans recall without difficulty the year that Warner pulled the hidden ball trick against Harvard. One of the fast men in the Carlisle back field was equipped with a sweater having an elastic band around the bottom.

On the kick-off the Indians all massed together, as was customary in the old days, to form interference for the player who caught the ball stuck it under the back of the sweater with the elastic equipment. Then the players scattered and all ran in the direction of the Harvard goal. The Crimson players were bewildered, as no one seemed to be carrying the ball. The Indian with the ball secreted under his sweater ran the length of the field for a touchdown. Harvard entered a strenuous protest, claiming the play illegal, but it stood.

Secreted Player.

Warner later pulled another one that set the football world to talking. In pulling several trick plays he used a player secreted on the side lines, covered by one of the big blankets which a great many of the teams used. The player would be just within the sidelines and would be lying flat on the ground. To make the play all the more intricate, it was customary to have several substitutes lying around the same way, but just outside the side ines. At the start of play, the athlete concealed along the side lines would jump to his feet, throw off the blanket and then pull some weird trick at the expense of the opposition.

Those two plays were responsible for section 7 or Rule 23, which now reads: "There shall be no unsportsmanlike conduct on the part of the players. Concealing the ball beneath the clothing or "hiding" along the sidelines shall be deemed unsportsmanlike conduct. The penalty is the loss of 15 yards, and for flagrant conduct the loss of 15 yards and disqualification."

Warner Loses One.

However, the biggest coup planned by Warner never materialised. It seems Warner always had a desire to make Harvard the goat for his trick stuff. One year when his regulars removed their heavy sweaters to start the game, each player had a regular sized football worked on his jersey. So that by merely assuming the position a player ordinarily does in running with the ball, each player appeared to have a ball tucked under his arm.

Percy Haughton, who was then coaching Harvard, yelled murder, but Warner merely smiled, and insisted there was nothing to bar such a decoration. It was at this point that Haughton won the decision. "I'll grant you that," said Haughton, "and don't forget there is no rule that defines the colour of the football. I intend to have this one painted crimson."

With that he started off the field with the ball. Since the Harvard players wear crimson jerseys, Warner realised the edge would be with Haughton. Whereupon he agreed to rip off the football decoration, and the game proceeded. — Billy Evans in the Detroit News.

A VEST POCKET AIRSHIP

The new Pishop (French) avionette is a diminutive "flivver" of the air. It is constructed entirely of metal and its planes can be detached and the machine carried to and from the flying field in a 1-ton motor truck. The tested speed of the machine is 120 kilometers an hour.

Serge, duvetyn and broadcloth are favorite materials for strictly daytime wear, with steel bads and circ braid appearing most often as trimming.

Tweed in heather and various oth er mixtures has been found desirable material for dresses and suits for girls of 6 to 10 or 12 years.

BIRTH

HOPE—To Mr. and Mrs. J. M. Hope on November 29th., Tuesday, a daughter.

Last Call

TO-MORROW will be the LAST DAY of the

Big 5c Dish Sale

Do not miss this Last Chance to put in a Supply of Cheap Crockery.

FARMERS—Here is a good opportunity to put in a Large Supply of Crockery, and Save Money. Call and See our Stock—at

221 Hunter Street

Purveyors to the People *Purveyors That Set The Price*

Low Operating Costs

Coupled With Nothing but the Best in Qualities are the Business Methods that have Contributed so largely to the success of:

J-O-P-L-I-N-G-S

TWO QUALITY MEAT STORES

COPYRIGHT.

Those who have found it necessary to follow the Lowering Schedule of Meat Prices inaugurated by **JOPLING & SONS** early in the Fall, are learning that unless LOW OPERATING COSTS can be maintained —similar to the policy that has helped us to success— the reward for investments in the Meat Business will be elusive.

The Public have to be on their guard against that raw commercialism that would be tempted into ignoring QUALITY.

JOPLING & SON'S slogan is: **"From farm to table, with one small profit."**

Prime Stall-Fed Beef, Lamb, Mutton, Pork, Fancy Meats, and Milk-Fed Poultry

Swift's Premium Bacon and Cooked Ham (Machine Sliced), Liver, Kidney, and Tongue, Bologna and Sausage—our own Special Brand. Many other delicacies to be found in a Modern Delicatessen Store.

Just take a peep in our windows. Make it a point to order your Sunday bill of fare at either of our Two Stores. Don't leave off until To-morrow what you can order To-day, as our Saturday Deliveries are very heavy.

Venison Steak	**Lb. 40c**		**Mutton, Stew**	**Lb. 8c**	
Venison Roast	**Lb. 25c**				
Venison Stew	**Lb. 15c**		**Gunn's Best Creamery Butter**	**Lb. 40c**	
Mutton, Leg	**Lb. 20c**		**Our Own Home-made Delicious Sausage**	**Lb. 18c**	
Mutton, Roast	**Lb. 15c**				

Main Store, 340 George St. *Telephone 275 and 255.*

Branch Store, 461 George St. *Telephone 254*

WHEEL THE GREATEST

Some time ago readers of an English newspaper were asked to state what, in their opinion, constituted the world's greatest invention. There followed a veritable postcard deluge. Having sifted the wheat from the chaff, it was decided to award the guinea prize to Sergt. H. Jordan of the 19th Hussars, Aldershot, whose entry read:

"The world's greatest invention is undoubtedly the wheel, and the palm should be awarded to the unknown genius who invented it.

"Steam traction, spinning looms, motor cars, and, in fact, almost every invention and machine now in everyday use owes its very existence to wheels, and depends upon the wheel to enable it to carry out its functions.

"A world without wheels is best left to the imagination. No taxis, no trains, no watches, no ships, and no 'revolutions.' In fact, like love, it is 'wheels that make the world go round.'"

ALLEGED NEGLIGENCE WHEN DRIVING CAR

BELLEVILLE, Dec. 2.—Charged with driving a motor car which struck Miss Josephine Parker while crossing pinnacle street, after a preliminary hearing in the police court Magistrate Masson hs sent Harold Digman up for trial for alleged negligence.

Why Pay More

FOR HIGH-CLASS

WINTER COATS

Than We Are Asking?

After a recent successful purchase of Winter Coats and Dresses from a leading maker in Toronto we have some nice bargains to offer to-morrow, just to bring the women here, and to show them what values we have for them.

LADIES' WINTER COATS made of American Velour and Duveytn with the collar and coffs lined throughout with satin and cleverly tailored, that were $40 to $60 each. Yours to-morrow from .. **$34.00**

These coats are strictly in accord with the present fashions and were made for the best trade.

TWO HANDSOME SUITS — One in Navy with Seal fur shawl collar, that was $60.00. Tomorrow only..... **$34.00**

ONE BROWN SUIT, with beaverine collar, natty effect, that was $59.00. To-morrow **$31.00**

NEW DRESSES in silk, Georgette, Charmeuse, Satin, Canton Crepe, etc., distinctly smart, bandsomely designed. To-morrow **$14.00 to** **$35.00**

BLOUSES—Newest Styles out—not seen here before—Lovely Christmas Presents. Prices range **$3.98 to** **$8.50**

SKIRTS—A limited number of new and sporty skirts in stripes. To-morrow they go at **$8.00**

This is the way we have of building up our business.

COATS, SUITS AND SKIRTS made to order in any desired style.

Rogow Bros.

STYLE SHOP

Ladies' Costume Tailors, Corner George and Brock Streets.

TO-DAY'S FASHIONS

DELICATELY COLORFUL NEGLIGEE

Over a bodice-topped slip of orchid colored crepe de chine, finely pleated, is slipped a little simply made jacket of hydrangea blue Georgette. Gray lace is used for the front panel and the roses that hold the girdle are made of pink, pale blue and lavender silk. Lavender picot ribbon does for girdle.

THE CRIME WAVE

FREIGHT TRAIN ROBBED.

BUFFALO, Dec. 2.— (Canadian Press.)—A New York Central freight train was held up last night between Dunkirk and Fredonia by eight armed bandits and a truck load of merchandise stolen.

MONEY TO COVER PATENT APPLICATIONS HERE STOLEN

WASHINGTON, Dec. 2.—(Canadian Press.)— It is believed here that the forty thousand dollars stolen from the Express Company at Niagara Falls may have been part of large amounts sent to Canada to cover United States patent applications which had to be paid by December 1.

THE HICKEY SALE OF MEN'S WEAR

A GOOD CLEAN STOCK OF CLOTHING AND FURNISHINGS OFFERED AT A SACRIFICE.

This week end will see many extraordinary good values snapped up in men's wear quickly. Prominent among the worthy offerings is that of the well known Hickey, Clothiers and Furnishers, 345 George street. This particular event is not for the disposal of old stock, of clothing or deleted styles and designs, but of real up-to-date garments and fashionable haberdashery of the newest and smartest kind. With good cloth ing offered at such suprisingly low prices, there ought to be packed houses every minute of the day to-morrow. It's a case of having to raise ready money to meet imperative demands. Thus comes this forced sacrifice. The crash to get the cash is the story in brief. The Hickey store have conducted sales in a creditable and successful manner, and young men especially have found this store's methods and goods, very attractive and popular.

ROTARIANS MUST LEARN ART, ETC.

(Continued from page 1).

and in a broad sense to the underprivileged boy. This for your own self-respect and the measure of duty you owed to your city. We have to work on the boy for the benefit of coming citizenship. It was a truism to say that a community was judged more by its boys than even by its young men and men of mature age. The moral tone of your community is shown by and reflected in the growth and activities of your boys. For boys come out of families, and if the family is as nearly right as families should be, the boy carries out with him to those with whom he mingles the true attributes of a morally right boyhood. If this be lacking, get at the lapse and have it righted.

At this juncture in his address Rotarian Seely brought forward illustrations, and examples from life, of the effects of boy service work. Most of it had its inception in the getting together of the real live men of a city, and any man coming into Rotary was sure to rub off other men much more of value than he gave up.

He bespoke for a branch of service the serious and sympathetic attention of the club. The work for crippled children of parents too poor to gain for their children the proper remedial attention. He illustrated this by what had been accomplished at Illyria, Ohio, where a modest beginning had developed into a State-assisted institution that had branches to the number of nine, all doing remedial work. His address closed with an appeal to keep Rotary going, to watch the activities and to stretch out the hand to help in cases and in situations where needed. Not to attempt to interfere with regular channels of municipal or fraternity assistance, but to get under and behind, and assist where such would be helpful.

VOICE OF THE PEOPLE

WOMAN'S REPLY TO MR. BURNHAM

Dear Sir,—In last night's Examiner, Mr. Burnham expresses the hope that the space in the Examiner will not be used for discussing the temperance question. He said that the Dominion Alliance wrote him a very nice letter and Mr. Spence added his good wishes. Mr. Burnham's attitude now is very different to what it was a few months ago when he was abusing the men and women who were attempting to repress the liquor traffic and all the harm that it did to their brothers, fathers and sons.

The temperance question may not be an issue in this election, but the heart-burnings caused by Mr. Burnham's unkind remarks concerning the temperance people will not be forgotten by the women of Peterborough. On page 1218 of the 1920 Hansard Mr. Burnham said about the Dominion Alliance, as follows:

"You have a right to be your "brother's keeper, and if he does not "want you to be his keeper, you have "a right to make him; that of "course is slavery. That is the prin-"ciple which this man (Mr. Ben "Spence) and the Dominion Alliance "have laid down."

"They are determined to seize pow-"er and to exercise their power, "and they are just as treasonable in "their intentions as any other body "which wishes to overturn the con-"stitution, the general principle of "Government, the general principles "that safeguard the freedom and lib-"erties of the people.

"A common dog-fight, or a fight in "the bear-pit, or a prize-fight is a "model of fair play and virtue along-"side the acts which these people "will permit themselves to do do "which they will do in order to gain "their purposes, because they pious-"ly and sublimely smile and say that "it is for the general benefit, without "any regard to whether the other "people want it or not."

"Yet these same pious frauds will "tell us that all that has gone be-"fore has been covered with corrup-"tion; they alone are the true, the "really good and the beautiful, and "they have the impudence to say: "Since we know we are so and we "are well provided with money, we "will put it all over you and put you "under our feet and make you do as "we please."

Those are some of the things you said about the temperance people of Canada and I think before you ask the people to forget what you said about the temperance people of Canada you should apologize to the women of Canada for those statements which you made on the floor of Parliament in 1920.

Yours truly,
E. SINGLETON.

G. N. Gordon Prevented Tax of $4,000,000 on Food That Goes Into Every Home In Canada.

His Objections in Parliament Forstalled Sales Tax on Flour, Rolled Oats and Other Mill Products---and Protected Branch of Milling Industry and Labour.

The electors of West Peterborough sent G. N. Gordon to Ottawa last February, and right off the bat Mr. Gordon began delivering the goods.

Mr. Gordon saved the people of Canada more than $4,000,000 by successfully opposing the sales tax of three per cent. which the Government was about to impose on flour, rolled oats, corn meal, bran, shorts and other grain products, when sold in bags or packages of less than 48 pounds.

The average workingman can't afford to buy these staple foods in fifty and hundred pound lots.

These days he usually buys the makings of the family's porridge in the well-known packages; and his wife's purchases of flour at the grocery shop run mostly to 25-lb. bags.

An Authoritative Estimate

The estimate of what Mr. Gordon's intervention means to the consumers of Canada is furnished by no less an authority than the secretary of the Canadian National Millers' Association.

This is what he says:—

The sales tax for one year, based on the quantity of flour consumed last year, would amount to $3,900,000, or roughly $4,000,000; AND THIS DOES NOT BEGIN TO TOUCH THE TAX ON OATMEAL OR OTHER MILL PRODUCTS WHICH WERE LATER EXEMPTED, LARGELY DUE TO YOUR EFFORTS.

That's what the electors of West Peterborough sent G. N. Gordon to Ottawa for—to look after their interests.

New Member's Accomplishment

And by that stroke of business alone, G. N. Gordon has demonstrated to the electors of West Peterborough that their duty to themselves is to re-elect him.

It should be remembered that Mr. Gordon was in Parliament only four months, just one session.

He was a new member, but he was no stranger there, no back-bencher, and, above all, he was no figurehead.

He was on the job from the outset. That's the kind of representative West Peterborough needs.

The foregoing, high tribute to Mr. Gordon's service to the people, contained in the statement of the secretary of the Canadian National Millers' Association, makes it clear that Mr. Gordon has largely underestimated the total of the food tax he forestalled when he places the figure at $4,000,000.

He Protected Local Labour

And there is no mention of the fact that his action has had a big effect in protecting the interests of the employees of the package department of the Quaker Oats Company, who would very probably be out of work at the present time had that sales tax on package cereals gone into force.

It is quite evident that Mr. Gordon was quick to realize the potential effect of that tax on a numerous branch of labor not only in Peterborough but elsewhere in Canada.

And not only on labor, but on the companies employing such labor.

In brief, Mr. Gordon killed three birds with one stone.

These are sound and convincing reasons why the men and women of West Peterborough should, on December 6th—

Elect G. N. Gordon

POLTICAL COMMENT

(Continued from page 14.)

Liberals Have Strength.

He declared his confidence in Mackenzie King, Fielding and other experienced Liberals to bring the country out of the financial crisis.

He closed with a strong appeal to unite, race and race, class and class, Province and Province, into one great contented and prosperous people by combining behind the Liberal party

Mr. Wearing.

Mr. Jos. Wearing reviewed the careers of the leaders of the different parties. He showed Crerar and Meighen to be connected with the big interests of the country, having been Cabinet Ministers together, working for and advocating the same policies in the past. Their record did not justify the people in selecting either as Prime Minister. He traced Mackenzie King's history, declaring that it was without blemish, because he had not been connected in any way with Union Government, and had fought for the people's rights in the House of Commons. He was particularly a friend of labor and the common man.

Appealed For Candidate.

He appealed to the people to support Mr. Dewart, a young man showing great ability as an orator and thoroughly conversant with public affairs. He declared that if the people of East Peterborough would give him a chance he would some day become one of the public leaders of Canada. He mentioned his business and military career, and asked all the people to vote for him on Dec. 6th.

A chorus of the school children sang "O Canada" on the opening of the meeting, and Wilson Rosebrough rendered a vocal selection. The hall was beautifully decorated with bunting, and mottos were displayed reading "Vote for a Man at Home."

The meeting closed with the National Anthem and three cheers for the candidate.

The intense enthusiasm indicated the support Mr. Dewart has from his home district.

Headache? Kidneys Wrong?

Weak back, sick headache and dizziness are nature's warning that your kidneys need attention. Solvax tablets taken regularly will keep them clean and healthy. Sold by the Warne Drug Co., Limited.

Price 50 cents. Mail orders filled direct by Booth's Hyomei Co., Listowel., Ont.

CALGARY, Dec. 2.— (Canadian Press.)— Hon. R. B. Bennett was given the hottest time of his campaign last night when he appeared before an audience composed of Great War Veternas. At times the meeting was very boisterous and the Minister was almost continuously hooted and hissed by a section of the audience.

Barrie's Limited

LADIES' READY-TO-WEAR DEPARTMENT

Suggesting a Few of the Useful and Attractive Garments Specially Priced for Saturday Shoppers

For Instance:

A Suit. Even more unusual than the pricings are the Suits themselves. Made in velour, duvetyne, perilaine, tricotine; with or without fur trim. Price $47.50

One of Those Smart Coats. The material is velour in three shades—brown, reindeer and moose. Lined throughout with floral silk, interlined, and collared with chin-chin collar of French beaver. Price, $35.00

Cloth Dresses. One of these always useful and stylish Cloth Dresses to be had in tricotine, Botany serge and Poiret Twill. The styles are varied with distinctive touches in trims of braid, embroidery and duvetyne. The price, $23.75

Or Perhaps a Top Skirt of serge, tricotine or striped worsteds. Styles, pleated and plain with smart pockets and belt. Price, $8.00

And a Blouse, which is always a useful extra in Milady's wardrobe. The fabrics are georgette, tricolette, crepe de chene and habutai. The styles, overblouse and blouse. The price $3.98

Not Forgetting Those Delightful Evening Gowns for the miss. "Styles that are different." Made in changeable taffeta. The price $32.00

Barrie's LIMITED

Phone 340

Women Shopping AT M. FINE'S Real Sale

Find that it is a Sale in Real Earnest. To-morrow the offerings will be still more Startling. Like the following——

LADIES' COATS—In a large variety of materials, styles, and colours—for quick Sale ..... HALF-PRICE

LADIES' SMOCKS AND WAISTS—in Tricolette, Georgette, and Crepe de Chine. Daintily embroidered and beaded Regular up to $10.00. While they last **$1.98**

LADIES' PULLOVER SWEATERS—Many colours to choose from. Regular price $6.50 ..... Real Sale Price **$1.98**

LADIES' AND MISSES' DRESSES — In a splendid assortment of Messaline, Crepe de Chine, and Satin, also Serges and Tricotines. Splendid range of styles and colours Real Sale Price **$12.98**

GIRLS' COATS — in a wide assortment of colours and styles. Real Sale Price ..... **$5.98** UP

GIRLS' FLANNELETTE BLOOMERS—Sizes 6 to 12. Regular 50c. Real Sale Price **25c**

INFANTS' OVERALL LEGGINGS—in White only ..... Sizes 2 to 4. Real Sale Price **49c**

GIRLS' SERGE DRESSES—Just a new arrival. Very pretty styles and colours. Splendid variety to choose from. Real Sale Price ..... **$3.98** UP

$1.50 FLANNELETTE NIGHTGOWNS—in White or Coloured, Striped. Real Sale Price **98c**

LADIES' BROWN AND HEATHER HOSE—Regular $1.25. Real Sale Price **75c**

LADIES' GREEN AND GREY HEATHER HOSE — egular $1.50. eal Sale Price **98c**

MEN'S OVERCOATS — in several heavy materials and colours. Real Sale Price ..... HALF-PRICE

MEN'S SUITS — A splendid variety of Tweeds, Worsteds, and Serges. Smartly tailored styles. Real Sale Price ..... HALF - PRICE

BOYS' SUITS — in a good assortment of colours, in Tweeds and Serges ..... Real Sale Price ..... **$3.98** UP

BOYS' OVERCOATS — in smart, youthful styles, of splendid materials ..... Real Sale Price ..... **$4.98** UP

We have a Large and Beautiful Variety of LINENS—such as **RUNNERS, CENTRES, TRAY CLOTHS,** Etc., Etc., also a Good Assortment of **XMAS BOXED HANDKERCHIEFS,** Etc., Etc.

Do Not Fail to Visit our 2nd Floor of BEDS, SPRINGS, and MATTRESSES at REAL SALE PRICES.

EVERYTHING WILL BE FORCED OUT. IF CUT PRICES WILL DO IT. THE ABOVE ARE ONLY A FEW OF THE HUNDREDS OF SNAPS OFFERED FOR TO-MORROW. YOU'LL BE GLAD YOU CAME. WISE PEOPLE ARE DOING THEIR CHRISTMAS SHOPPING NOW!

M. FINE *427 GEORGE STREET*

——(With the Green Bulletins on the Windows)——

VOICE OF THE PEOPLE

To the Editor of Examiner.

Dear Sir,—I have noticed a good deal in The Examiner about game protection. I thought a description of how game is protected on the east, ten miles from Rice Lake, might interest some of your readers. Well, last spring, about the 20th of May, they started to troll, and there is a channel about one-half mile from four to ten canoes fishing. They were doing this openly one-half mile from shore. Well, first of September came around and the duck shooting season opened, and one hour and a half before sunrise you could hear the steady bang of the guns. It could not have been a hard task to find out who they were. Later in the fall we have a lot of city hunters and they generally bring a motor boat with them, and the first thing they do after they get their decoys out is to circle all flocks and try and drive them in. They drive them out of the lake. Most of those hunters own an island or point, and when they can't get shooting there they hire a guide and go around and stick up "hides" in front of other people's property. Every man that carries a gun likes to be called a sportsman, but some should have the prefix hog. There are "hides" on this lake that are over one hundred yards outside the legal limit. On the 28th of October there were three men that spent the greater part of the day chasing wounded ducks in a motor boat and shooting out of it.

These are only a few of the breaks that may be seen any time. There is two changes we need—(1) do away with "hide" hunting. (2) the open season for duck October 1.

WIDGEON.

Rice Lake, Nov. 25, 1921.

Dear Sir,—Kindly allow me a small space in your valuable paper re J. H. Burnham and to the electors

On the 5th line of his card he states it is no time to talk of theories. I therefore ask th support of very man and woman, who realizes that a flood of cheap imports would put our home worker on the street I would like to ask why the locks for the Parliament in Ottawa also the rugs and the clocks, which were placed in the same Parliament house were not purchased in Peterboro, instead of being bought in outside places, while the employers of the Peterboro Lock Works also the employees of the Brinton Carpet Works were only given part time work. Both these factories are and were able to supply. Just as good if not better any of these articles and our money would have been spent in our home town and the men would hav been working full time and Mr. J. H. Burnham never made any objection but allowed the contract to go away from his own home town. Does this not show how much he cared for the home workers. Mr. Burnham says one thing but he means another. He was in Parliament 10 long years what did he do nothing: But G. N. Gordon only was in a short time and the promises he made to the electors in the Grand Opera House last January he carried out. He said I will help the toiler. And so he did just think electors of Peterboro: $4,000,000 taxes were taken off our shoulders . Give him a 5-year term and the toiler won't know what hard times would mean; and he will see everybody will be having an honest living not walking the streets as lots of us are doing at the present. I say give Mr. Gordon all the support and on Dec 7th you will raise your head in pride and proclaim I am glad I voted for the best man.

Thanking you, Mr. Editor,

JOHN COUGHTON

184 Lake street.

NOVA SCOTIA APPLES TOOK THE FIRST PRIZE

HALIFAX, Dec. 2.—Nova Scotia box apples took first prize at the recent Imperial fruit show in London, England, an achievement indicative of the recent rapid progress of apple culture in this Province. Ten years ago Nova Scotia apples had a rather poor reputation in British markets were bringing from four to ten shillings less per barrel than Ontario or British Columbia apples. About that time the Dominion Government, the Nova Scotia Government, and the Canadian Pacific Railway, which inaugurated a campaign to stimulate interest in improving the methods of maintaining and caring for orchards, and developing a better quality of fruit. Five years later Nova Scotia had become an important factor in the barrel apple market, but there were still horticulturists who doubted that this province would ever be able to compete successfully in the box apple trade. Careful cultivation and free use of sprays and insectitides have, however made a notable improvement in the productivity and quality of Nova Scotia apples. For three years now the Province has had large apple crops of an excellent quality, and the orchards can be educated out of the old habit of having full crop one year and a poor crop the next.

This season Nova Scotia has sold an unusual quantity of apples in the American market, and the fruit growers expect to dispose of the balance at good prices in the British market. The crop is estimated at 1,500,000 barrels and ti is expected to yield the producers a profit of $3.00 per barrel, clear of culls.

BUILDING PERMITS FOR THE MONTH

Building permits issued at City Hall for the month of November totalled $11,578. Four houses were started during the month. Two permits for houses were given this week. George A. Agnew is erecting a seven-roomed brick veneer dwelling on Rogers Street, costing $2,500, and Ephgrave and Barrett have begun work on a stucco dwelling on Lock Street. The cost is estimated at $3,000. It will be of two-storey construction, six-roomed, 28 by 22 feet.

"MY LITTLE GIRL HAS GAINED 15 POUNDS," SAYS HAPPY MOTHER

LITTLE RHODE ISLAND GIRL IS AS BRIGHT AND CHEERY AND HER CHEEKS ARE AS ROSY AS EVER

SHE CAN NOW KEEP UP IN HER CLASSES

"ONLY A MOTHER CAN UNDERSTAND WHAT I SUFFERED WHEN I SAW MY DAUGHTER SLOWLY WASTING AWAY," SAYS MRS. MARY SMITH.

"Every time I look at my little girl's rosy cheeks my heart goes out in praise and gratitude for Tanlac," said Mrs. Mary Smith, of Peacedale, R. I., a suburb of Providence, recently.

"Until Mary was eleven years of age she had always enjoyed good health and had a very happy, fun-loving disposition. However, during the past three years she became very thin and frail. She took on a very sallow color, her tongue coated over, she complained of a bad taste in her mouth dull-head aches, and of feeling languid and tired all the time. She lost her sunny disposition and became nervous, irritable and moody. Her appetite got so poor that I had to coax her to eat. Her sleep was fitful, her eyes dull, and her steps so heavy that it seemed she hadn't strength to lift her feet from the floor

'She had always stood high in her studies, but now her reports were so bad that her teacher called on me to find out why she had gone back so in her lessons. When I asked her why she had failed so in her school work she cried and said she studied as hard as ever, but couldn't seem to remember. Only a mother can understand what I suffered when I saw my daughter slowly, but surely, fading away each day. I could hardly keep back the tears when I looked at her.

"Six months ago we took her out of school, thinking this might help her, but she continued to grow worse. We were told she would get better when she got older, but I was afraid she couldn't live and have shed many a tear over her condition. In fact, my husband and myself were downright sick from worry over her, and yet nothing did her any good.

"One day my husband said, 'Why not have Mary try Tanlac? Each morning I have read in the papers of someone being helped by it and it may be what she needs.'

"Well I had tried everything, else, so as a last resort I had Mary try Tanlac and I have felt thankful a thousand times that I did. Before she finished the first bottle she was eating like I have been wanting to see her eat for three years. Now she is the first to the table and the last to leave. She has gained fifteen pounds and is still gaining, and her face is as round and rosy as it ever was. Her eyes sparkle with health, her steps are light, and she is as full of life as a kitten. It does my heart good to hear her running around, singing and laughing and enjoying life and good health again My gratitude to Tanlac is unbounded."

Tanlac is sold in Peterboro by the Warne Drug Co., Ltd., and by leading druggists everywhere.

A Fellow Member's Opinion of Burnham

"He (J. H. BURNHAM) stated that he believed the Farmers' party would be thrown into the garbage barrel. Mr. Speaker, I hope when that happens the people will take my hon. friend out of the barrel before they put me in, for I would not like to occupy the same barrel with him."

—THOS. W. CALDWELL, Victoria and Carleton, N. B., in House of Commons, April 14, 1920. 3d-131

LET US SHOW YOU

SOMETHING YOU CAN'T AFFORD TO MISS

Doll Reading Lamp FREE

WITH EVERY POUND PURCHASE OF CANDY

You get a numbered ticket, and the person getting the lucky number will be presented with a Doll Reading Lamp on Saturday night, December 3rd.

BIG CANDY WEEKS

will be continued until Christmas, and each week a DOLL READING LAMP will be given FREE.

DEAN'S CANDY SHOP

301 GEORGE ST. Opp. Capitol Theatre

A Grand Rally - OF - LIBERAL ELECTORS

Will Be Held in GORDON'S COMMITTEE ROOMS George Street, on

Friday Eve., Dec. 2nd

AT 8 O'CLOCK

Mr. Gordon and Others Will Address the Meeting. Everybody Welcome!

GOD SAVE THE KING 2d

A Deluge of Low Prices!

FOR ONE FULL WEEK AT THE

MODEL SHOE STORE

166 Simcoe Street

OVER-STOCK SALE

We are clearing the decks for Christmas Gifts, and offering for the next seven days a storeful of underpricings to boom Christmas buying. It's none too early to select practical gifts, and our stock offers great advantages for Santa Claus shoppers during the next seven days. Here are some of them, beginning to-morrow:

Men! They're All Here! Every Style You Want! All Sizes! All Leathers!

25 PAIRS MEN'S FINE DRESSY BOOTS

Black and brown. Goodyear welt. They range in price from, per pair ..... $3.95 to **$5.95**

Including a lot of fine Utility Boots.

27 PAIRS MEN'S FINE WARM BOOTS

Vici kid and brown calf. All fleece lined and Goodyear welts—

In vici kid at..... **$4.95**

In brown calf at..... **$5.95**

BOYS' SCOUT BOY BOOTS

Laced and with buckles. Made from high-grade leather for our own trade. Sizes 1 to 5..... **$4.45**

BOYS' BLACK AND BROWN BOOTS

A fine, warm, winter Boot with a dressy appearance. Your choice. **$3.00**

BOYS' SCHOOL BOOTS

Good strong Boots. Sizes 1 to 5. Price..... **$2.75**

Spats!

Very special. 500 pairs in all styles and shades. Priced at, pair, $1.25 to **$3.25**

Women's High Shoes, Oxfords, Strap Slippers, Suede, Calf, Patent

Slippers for Christmas!

What a comfort to slip off heavy street shoes after a busy day down town and sink one's feet into cosy Lounging or Boudoir Slippers! What an appreciated gift-remembrance then, a pair of comfortable Slippers would be!

MEN'S FINEST ENGLISH-MADE HOUSE SLIPPERS

With felt tops and leather soles. Special..... **$1.75**

WOMEN'S BOUDOIR SLIPPERS

With low heels and pom-pom on the vamp. A great variety of designs. Prices.....$1.25, $1.75 and **$1.95**

DRESSY JULIETS

Of felt with plush trimmings in different shades.

WOMEN'S AND CHILDREN'S LEATHER MOCCASINS

Fleece lined and trimmed with fur bindings and beaded vamps. Priced from .....$1.75 to **$2.50**

THE PRICES ARE RIDICULOUSLY LOW—NO BETTER CHANCES BEFORE CHRISTMAS

100 PAIRS WOMEN'S BOOTS

Black or brown with military heels. All sizes. Must be cleared. Your choice for only..... **$3.48**

WOMEN'S FINE OXFORDS

Black and brown calf saddle straps with military heels. Worth $6.50. Cut down to..... **$4.45**

TWO-STRAP SUEDE SHOES

With perforated toes. Some patent leather with white stitching. Choice of any pair for..... **$4.45**

FINE SHOE FOR GROWING GIRLS

Black or brown calf leather. Low heels and Goodyear welts. Regular $7.00, for..... **$5.00**

M. VENERANDA

166 Simcoe St.

A STIRRING MESSAGE TO EVERY MAN!

IT'S A CALL TO ECONOMY YOU CANNOT PASS OVER

A Sensational Bargain Feast In High-Grade Clothing and Furnishings

$20.000.00 STOCK

To Be Disposed of in Two Weeks

Sale Begins Tomorrow

We have had some sensational sales in the past, but never before have the people of Peterborough had such an opportunity as this sale presents. Mild weather conditions are forcing us to clear out thousands of dollars worth of the Highest Grade Clothing and Gents' Furnishings that ever came into Peterborough. Demands from manufacturers and wholesale houses have to be met. Consequently we are forced to raise money to discharge our debts. There is only one way. A slashing, tearing sale of every line of goods in stock at such a sacrifice of prices and values as the people of this city have never seen before or ever will again. We have only two weeks to raise the money. Matchless bargains will be here for every man. It is a sale that no man can pass over. A sale that will go down in the commercial history of Peterborough and that will never be forgotten. We ask you to read over the list of line and to remember that this is merely a peep into what is here for you. It is absolutely impossible for us to enumerate all the lines in stock. Come in and see for yourself.

Sale Starts on Saturday Morning and will continue for Two Weeks. We ask you in your own interests to come while the Stock is at its best for there is bound to be a ready response and the Store Crowded Every Day.

The Most Phenomenal Values YOU HAVE Ever Seen

SHIRTS
Men's Negligee Shirts, double wear cuff, latest patterns; all sizes. Reg. price $2.50 and $3.00. Sale price,

$1.48

NECKWEAR
100 Doz. Men's Silk Ties, in fancy boxes; the latest shades. Reg. price $1.00. Sale price,

39c

UNDERWEAR
50 Doz. Men's (Tru-Knit) Heavy Ribbed Underwear; combination or single garments; sizes 32 to 44. Reg. price $3.00. Sale price,

$1.95

GLOVES
Fownes, Dents and Acme, the best makes on the market; lined or unlined, and in standard shades. Reg. price $2.50. Sale price,

$1.49

PYJAMAS
One lot of Flannelette Pyjamas, W. T. & R. make; all sizes. Reg. price $4.00. Sale price, **$2.38**

SWEATERS
Men's All-Wool Sweater Coats, in all combination of colors. Reg. $6.50. Sale price,

$4.75

SCARFS
Men's Brushed Wool and Camel Hair Scarfs. Reg. price $3.50. Sale price,

$2.29

WORKSHIRTS
Men's Work Shirts; Union made; all sizes. Reg. $2.00. Sale price,

$1.35

SOX
Men's Fine Cashmere Sox; all wool; best English make. Reg. price $1.00. Sale price, **59c**

CAPS
20 Doz. Men's Fine Caps; all new styles. Reg. price $3.00. Sale price,

$1.48

MEN'S TROUSERS
One lot of Men's Fine Stripe Worsted Pants; also Blue Serges; all sizes. Reg. price $6.50. Sale price,

$3.85

CLOTHING
One lot of Men's Suits. Blue Serge, Scotch Tweeds and Plain Worsted. We must sell the entire stock of clothing during this great sale. They are worth $38.00. Sale price, **$22.50**

One lot of Men's Fine Overcoats, made from the finest English Woollens. Come and examine the goods and compare prices. Reg. price $39.00. Sale price,

$25.00

COLLARS
All Arrow Brand linen and soft Collars. All New Stock. Regular Price 25c to 50c. Sale Price **18c**

OVERALLS
Men's Carhartt, Bob Long and Leather Label Overalls; Union made. Reg. price $3.50. Sale price,

$1.88

SPECIAL
During the entire two weeks of this sale we are going to give *FREE PANTS* with every order for Suit or Overcoat of Scotland Woolen Mills Clothes.

345 George St. HICKEY'S Opp. Allen

Capitol Entertainment

TWICE DAILY
Matinee 2.30
Evenings ..... 8 O'clock
A MONSTER SHOW
No Advance in Our Usual Prices
Try To Get In

VAUDEVILLE
MACK AND BERNARD
The Original Palm Beach Tramps—Comedians, Singers and Hurricane Dancers

ALSO THE BIG 5-REEL SPECIAL
EARLE WILLIAMS
IN THE GREAT DRAMA OF THE CANADIAN NORTH
"Bring Him In"

ON A MAN HUNT!

THERE is a peculiar thrill about a man hunt that gets under the skin and holds the interest. It is such an appeal that makes this picture one of unusual interest, especially as the hunter and the hunted live together under the same roof with neither being aware of the other's identity.

The super-comedy that took a year to make . . . and it packs enough laughs to last another year!
Charlie does all the things you've never seen him do before . . . and the greatest kid in the world lends a hand.
6 REELS OF JOY

DON'T WAIT FOR TO-MORROW NIGHT—COME TO-NIGHT—IT'S SOME BIG SHOW

FIVE DOLLARS IN GOLD GIVEN AWAY AT OUR SATURDAY MATINEE FOR THE BEST IMPERSONATION OF THE "KID"

Sports

COLLEGIATE LINE-UP FOR BIG GAME ANNOUNCED

EVERYTHING READY FOR THE CLASH WITH UNIVERSITY OF TORONTO SCHOOL WHICH PROMISES TO BE A MEMORABLE GAME.

Everything is set for the big battle between U. T. S. of Toronto and the Peterborough Collegiate to-morrow, and if the weather man does his part, there will be a memorable gathering of rugby fans at Riverside Park when Referee Bobby Armstrong blows his whistle at 2.15 o'clock.

The Collegiate team who, since their game with Oshawa a week ago on Wednesday, have had four field practices and three work-outs in the Y Gymnasium, are all in good shape and eager to try their ability against the much-touted Toronto aggregation. They will have no excuses to offer if the tide of battle flows against them, but they promise their supporters a real fight for the honours, and Cawkill, Munro, & Company will realise there has been a game.

Every lover of clean sport is urged to attend to-morrow's game as a proof of their appreciation of the efforts of the Collegiate boys. Fans are requested not to stand along the touch-line on the west side. It is possible to follow the game easily from the grand stand, but fans who want a closer-up view should line the east side, where their presence will not interfere with the people in the grand stand.

The Collegiate line-up will be as follows:

Flying wing—Ernie Legon.
Right half—Jack Fanning.
Centre half—C. Flowers.
Left half—Len Grime.
Quarter—Doug. Young.
Outside right—Clayton Kidpath.
Middle right—Lionel Brown.
Inside right—Bill Gilchrist.
Snap—Bob Breyfogle.
Inside left—Stan Stacey.
Middle left—Graham Eastwood.
Outside left—N. Rishor.
Substitute quarter back—Howard Young.
Substitute middle wing — Hay Bookhout.
Substitute inside wing — Stevens Parrington.
Substitute half—Maniece.

EARLE WILLIAMS

AT THE CAPITOL TO-DAY, AND SATURDAY.

PENNSYLVANIA WANTED SMAILL

BIG COLLEGE TRIED TO LAND HIM AS HOCKEY AND LACROSSE COACH.

As further proof of the calibre of the man selected by the Peterborough Amateur Athletic Association as director of athletics, an offer received by Mr. Walter Smaill this week may be announced. It was from the University of Pennsylvania, one of the best known colleges in the United States, making Mr. Smaill a flattering offer to take charge of the hockey and lacrosse teams of the University. "Pensy" will have to look elsewhere for a coach.

REGENT Theatre
M. PAPPAS, Mgr.

To-Night 13 Reel Program

Strange Drama of Love, Romance, and Adventure, in 6 Reels:
"WHERE MEN ARE MEN."
New Western Drama, in 2 Reels:
"THE OUTLAW."
Eddie Polo, in the 15th Episode of
"THE WOMAN IN BLACK."
Laughable Century Comedy, in 3 Reels, with Harry Sweet, in:
"HIGH LIFE."
Star Comedy, in 1 Reel:
"THE WAITING MAID."
ADMISSION.....Afternoon 10c to All — Evening 10c and 15c

LIGHT THROWN ON STORE THEFT

Wife of Guard Who Fled With $25,000 Tells of Wrecked Home.

DETROIT, Dec. 2.—The dreams of a home and a happy old age are shattered for Mrs. Rose Vashegyi whose husband, George 41 years old an employe of the Ernst Kern Co., disappeared with $25,000 of the company's money Monday afternoon.

A warrant signed by Judge John Faust charging the man with larceny by conversion was issued this morning.

The story told by Mrs. Vashegyi a maid in a Dexter boulevard home, is the old, old story of the love triangle, of a prettier face, and another wrecked marriage.

For three months Mrs. Vashegyi has known of the "other woman", for whom the police are looking today. The wife intercepted a letter from the girl, who is believed to be a former resident of Three Rivers, Mich. She worked in the department store where Vashegyi was employed.

"The letter was full of endearments, it told of the happy vacation together in Jackson this summer," Mrs. Vashegyi said to-day. "It was the first I knew about it and it almost broke my heart."

Spent her Money

Then she told the story of how she had worked for years trying to save money for a home—money which her husband she said spent on the "other woman".

"When I accused him of it he admitted he loved her," she said. "He said she was beautiful and clever, and he spent our money. I would not care about that. I would forgive him this other woman, but this theft of money from his employer —I can not forgive that."

"He lived in the same apartment as this woman on Cass avenue for weeks. I knew it. But I loved him and I thought I could make him a good man again. She seemed to have him hypnotized. He was crazy —not himself. I just want her to suffer as I have suffered. I am young in years, but look at me—I look 15 years more than my age. It 's just this worry."

The savings of the couple have been spent. Mrs. Vashegyi has given her husband all her wages with the exception of a few dollars a month since July.

"I knew what he was doing with the money but I had hoped he would come back to me," she said.

His Last Visit

Mrs. Vashegyi told of a visit from her husband last Thursday.

"He looked me in the eye for the first time since I found out about her," she said. "I had hoped everything was going to be all right. I did not know were he was living at the time—he did not say—but I believed he had left her".

Monday afternoon, soon after Vashegyi stepped out of the Kern store with the $25,000 which he and another employee were taking to the bank, he called his wife.

"Goodbye, Rose, you will never see me again," he said. That was all.

Police officers believe the man called his wife from some railroad station, but no clue has been found to indicate where he went with the bag of money.

Detectives Collins and Wisneiwiski assigned to the case have asked for co-operation from various police departments of the state, including that of Three Rivers in the belief that the man is with the "other woman". If he is not with her he will endeavour to communicate with her, they believe.

The woman, the police say they have discovered, took Vashegyi to visit her mother at Three Rivers last summer.'

Vashegyi was well educated in Austria, his native country, his wife said.

HOCKEY WORKOUT AT "Y" TO-NIGHT

All hockey players, junior and intermediate, are reminded of the workout in the Y.M.C.A. gymnasium between 7 and 8 o'clock to-night. Until the ice comes the hockey squad will work out every Tuesday and Friday at the Y.M.C.A.

BUSINESS MEN'S FIVE-PIN LEAGUE

Next Week's Schedule.

Monday — Wm. Hamilton vs. Knights of Pythias.
Wednesday — Raybestos vs. Post Office.
Friday—Telephone vs. Lawn Bowlers.

Next Week's Game in Ten Pins.

—Schedule—

Thursday — At 7.30, Barrette vs. Miller; at 8.30, Gilliam vs. Curvin.
Friday—At 7.30, Copping vs. Solomon; 8.30, Cairns vs. Fitzgerald.

CURVIN TOOK TWO FROM BARRETTE

Last night in the Ten-Pin League at Water Street Alleys, Curvin took twoout of three from Barrette. Some pretty spares were pulled off. Lush made the 4-6 and 10, McGee made 2 and 10. Curvin was high man, rolling 530. Barrette next with 480. Following are scores:

Curvin—				
Lush	125	156	113	394
McGee	170	127	155	452
Curvin	166	211	153	530
	461	494	421	1376
Barrette—				
Thomas	146	137	180	463
Garrow	175	139	140	454
Barrette	138	188	154	480
	459	464	480	1397

To-night—Copping vs. Cairns.

Sixty-one per cent of the women workers in Kansas are single.

HOME Grand Trans-Canada Theatres, Ltd. AGAIN!

Next Monday, Tuesday and Wednesday
PETERBORO'S FAVORITES
The REX STOCK CO.
(With Rex Himself)
Presenting
"24 HOURS OF TRUTH"
Wm. Collier's World Famous Comedy in 3 Acts

SPECIAL NEW SCENIC PRODUCTION THROUGHOUT
2 VAUDEVILLE ACTS AND ENTIRE CAST IN PLAY

—Usual Prices—20c, 30c, 50c; Gallery 10c. Seats Now—

AT THE THEATRES

AT THE GRAND.

"THE FOUR HORSEMEN"

"Say, are you going to see that picture at the Grand the Four Horsemen of Oh! I can't pronounce that last name—

Why —I can't pronounce it myself—you know I read the book, but I didn't know what it was all about and I never could say hard words. Well—I may go to see it — Never even knew there was such a book"—

A propos of the big picture one movie fan says we are to have music with it —another says we are not and the management of the Grand tells us it is to be a twelve piece orchestra. The only way to find out will be to pay the price of admission I guess—

Two women were standing last night in the lobby of the theatre One said to the other—"Think I'll go to see that Spanish picture"—and the authority on international costumes pointed gaily to the picture of the old Centaur Madariagn in full Argentine array!

Two girls at the Toronto Exhibition were discussing the same subject—One said to the other, "Are you going to see "The Four Horsemen of the Eucalyptus?" the answer was "No—I've seen, "In Old Kentucky" and the "Whip" and I'm sick of them racing pictures".

LAURA

Peterborough lovers of the silent drama had read many flattering references to Rex Ingram's film version of Vicente Blasco Ibanez's remarkable novel, "The Four Horsemen of the Apocalypse," and those who visited the Grand last night and saw the production for themselves came away satisfied that none of the tributes, however lavish they may have seemed, did full justice to this wonderful film. It is doubtful if any moving picture that Peterborough has seen so gripped one's attention as does this fast moving masterpiece. From the opening scene depicting old Madariaga gazing at his vast lands and huge flocks to the last fading out of the face of the Prophet the interest never flags for a moment. Wonderful acting by a carefully selected cast, splendid photography, masterly direction and an evident appreciation of the necessity for realism and accuracy, characterizes "The Four Horsemen." In adapting Ibanez's gripping story for the screen, June Mathis has not followed the example of other scenario writers who, given a novel to prepare for film purposes, do not hesitate to tear it all to pieces, with the result that there is little resemblance between the original and the picture. Not so in this case. The film follows the novel with remarkable fidelity. Ibanez has simply stepped from the printed page to the silver sheet, and the result is a picture that will dwell long in the memory of those fortunate enough to see it.

The public is familiar with the story of "The Four Horsemen," but the film imparts a new punch, a fresh thrill to the stirring novel. The war scenes are depicted with a realism that holds the audience spell-bound. Nothing better has been done on the screen than this feature of "The Four Horsemen." There is not a dull moment in the film, no padding, no dragging, just two hours and a half of enthralment.

The cast is superb. Rudolph Valentine in the leading role of Julio justifies his selection for the part by his wonderful work throughout. Alice Terry is a convincing Marguerite, Joseph Swickard contributes a remarkable performance as Marcello Desnoyers, Nigel De Brulier's conception of the Prophet will not soon be forgotten, and the other members in the cast are true to life.

An orchestra of eleven pieces, under the direction of Chester Smith, who was in charge of the music of the original New York production of the picture, renders a remarkable score in a manner that greatly increases the effect of the production. The musical setting is as effective as any score that has been heard here.

"The Four Horsemen" will be repeated at the Grand to-night and to-morrow night, with a matinee to-morrow. No one should miss this opportunity of seeing one of the greatest triumphs that the silver sheet has yet recorded.

TWENTY-FOUR HOURS OF TRUTH.

William Collier is recognized by critics and public alike as the premier farceur of the American stage. Other comedians can make an audience laugh heartily, but no one can provoke the spontaneous, prolonged applause that Collier's does. For the entire year he played "Twenty-four Fours of Truth" at the Longacre Theatre in New York to capacity houses. It was an outstanding success for the past three seasons on the road, and when the Rex Stock Company, supporting Miss Zana Vaughn, plays this bill next week, Peterborough will proclaim the production superior in every respect. The scenery, being specially prepared, is unusually attractive, and Rex will be seen again in the variety of character he does to the best advantage. Mr. Snelgrove's clientele insists on having their favourite actor in a humorous vein and they will not be disappointed in next week's bill. The plot hinges on the simplest occurrence—a chance promise to double his fiancee's money and a rash determination to tell the truth and nothing but the truth for twenty-four hours. Rex, Zana and the entire company will return to Peterborough on Monday, Dec. 5th, for three days. LAURA.

"THE THREE MUSKETEERS."

Louis Gottschalk, who will long be remembered as the producer for Henry Savage of Franz Lehar's famous "Merry Widow" in this country in 1908, arranged the musical score for Douglas Fairbanks' film version of "The Three Musketeers," which will be shown at the Grand Theatre on December 8th, 9th and 10th.

Gottschalk was in daily conference in Los Angeles with Fairbanks, also with Doug's director, Fred Niblo, and Edward Knoblock who is credited with the lens edition of the famous Dumas' story, before starting work on his remarkable score.

For two and a half years, Gottschalk prepared the musical accompaniments for D. W. Griffith's productions, and his score for "Broken Blossoms" is considered a classic example of this kind of work.

Among notable stage productions which Gottschalk has written the music for are Frank Baum's "Ticktock Man of Oz" and "The Wizard of Oz." He also staged several Broadway successes.

AT THE CAPITOL.

The Capitol has a splendid double show programme for the week end. Charlie Chaplin with his little pal, Jackie, romp through six reels of fun and frolic, mingled with enough pathos to make the most indifferent theatre-goer sit up and enjoy himself. Some of Chaplin's best work is embodied in this picture.

Earle Williams has an unusual vehicle in "Bring Him In," a colorful picture with a background of Canadian Northwest with its Mounted Police, and a peculiar motif which embraces the Freudian theory of sub-conscious active mind. The pictured scenes in this picture are an outstanding feature.

Completing an exceptiinally entertaining programme is the vaudeville act, Mack and Bernard in a clever 'tramp' act with some excellent step-dancing.

At the matinee to-morrow, five dollars will be awarded to the cleverest child imitator of the hero of "The Kid" picture. The audience will do the judging.

AT THE ALLEN.

To-day's program at the Allen Theatre is a veritable galaxy of unusually interesting films. Those who have followed the adventures of Tavernier in the wonderful million dollar Indian serial story of the Hope Diamond will see the Frenchman re-enter the temple of Sita and steal the diamond. Just as he is practising "Here comes the bride" (or what may have been the form equivalent of that air that seals the end of man's freedom) Bibi is Kidnapped. The comedy is a side splitting expose of Toonerville where a spinster shaped like a lath, only longer, is the only advocate of prohibition. Then comes one of the most admirably staged and superbly acted plays ever screened. This is "Stranger than Fiction" with Kathleen McDonald, as Diane. The play opens with the presentation of Carmen at the Drexel mansion for charity. Those who saw Charlie Chaplin's play of Carmen and do not quite know yet whether that production was comedy or tragedy, except possibly those who paid for it and thus know it to be the latter, will enjoy the Carmen in "Stranger than Fiction". It is refined, airy, wholesome, gloom dispelling comedy. After the play at Drexel's mansion is over, Diane, to save her lover, who has undertaken to arrest the chief of the Black Hand gang, works her way into the underground haunts of the New York underworld. An airplane chase starts from the roof of a thirty-storey sky scraper. The plans engage in combat and the villain escapes by 2,000 foot fall with a parachute. Those who are fond of thrills will get all they want in this startling mid air stunt.

AT THE REGENT.

FILM SCENES MADE IN DEATH VALLEY.

"Where Men are Men," which will be shown at the Regent Theatre on Hunter street, is the William Duncan production in which Edith Johnston is the co-star. It is an adaptation of "The Priness of the Desert Dream," a novelette by Ralph Cummins which appeared in Snappy Stories. Nearly all of the action takes place in the Death Valley gold section of California during the gold fever with rough and ready prospectors as characters. The title is peculiarly descriptive. Scenes of the desert with its cactus and sage brush, of mining shafts, of camps, dance halls and recreation resorts, are numerous.

Some of the most famous locations in California are used, making the production one of scenic beauty, as well as of entertaining value. As far as possible Mr. Duncan used the locations described in Mr. Cummins' story, most of which are almost inaccessible and rarely visited by any tourists. Thus "Where Men are Men" will give the picture fan a view of scenery seldom seen in films.

THE GRAND LAST 2 NIGHTS 2 MATINEES
Matinee This Afternoon at 2.30 Nights at 8.15
THE FILM SENSATION OF THE AGE
THE METRO VERSION OF VINCENTE BLASCO IBANEZ' WORLD FAMED NOVEL
The 4 HORSEMEN of the APOCALYPSE
A REX INGRAM PRODUCTION ADAPTED BY JUNE MATHIS
SYMPHONIC SCORE AUGMENTED ORCHESTRA
PRICES Matinees, 25c, 50c, 75c and $1.00
Evenings, 25c, 50c, 75c, $1.00 and $1.50
SECURE YOUR SEATS NOW AND AVOID DISAPPOINTMENT

3 DAYS GRAND Trans-Canada Theatres, Ltd. COMMENCING
Thur. Dec. 8th
WITH MAT. FRI. & SAT,

"At last—a production incomparably greater than the announcements about it!"—N. Y. Times.
A GENUINELY GREAT PRODUCTION OF AN INCOMPARABLY GREAT STORY
Here is presented to you the greatest action picture ever made—a marvelous, magnificent photoplay that is a torrent of power without a dull moment throughout its entire course.
DOUGLAS FAIRBANKS presents "THE THREE MUSKETEERS"
SPECIAL AUGMENTED ORCHESTRA in a Wonderful Musical Score
EVENINGS (All Seats Reserved) 25c—35c—50c—75c
MATINEES (Friday and Saturday Only) Children 25c, Adults 50c Not Reserved

MATINEE DAILY AT 2.15 — ALLEN — EVENING 6.45 AND 9.00
IT STARTS WITH A LAUGH
RUNS WITH A THRILL
ON THE SURPRISE OF YOUR LIFE
KATHERINE McDONALD PICTURES CORP. Present
Katherine MacDonald in Stranger Than Fiction

Thrills, laughs surprises and sensations in a startling story of the underworld, climaxing in A DEATH-DEFYING CIRCUS UNPARALLELED ON THE SCREEN
A FIRST NATIONAL ATTRACTION
THIS IS WHAT YOU WILL SEE
—A fight on the wing of a speeding plane 5,000 feet in the air.
—A take-off from the roof of a sky-scraper.
—A parachute jump from a burning plane.
—And bigger than all, a man caught in mid-air in a leap from one plane and hauled to safety by another.
THE GREATEST AIR CIRCUS EVER FILMED
And it is just one in a whirl of thrills and surprises of a big story of a girl against a gang of crooks.

Comedy
"THE SKIPPER'S BOOZEM FRIENDS"
TOONERVILLE TROLLEY SERIES
A Fountaine Fox Comedy
Boob McNutt took one sniff and fainted.

GET THE ALLEN HABIT

Serial
"THE HOPE DIAMOND MYSTERY"
The Most Sinister Jewel in History
(Episode No. 6)
Thrills Galore!
ALLEN WEEKLY NEWS AND VIEWS

Overture - - - - - "Somique Kela Bela"
ALLEN PREMIER CONCERT ORCHESTRA

MATINEE— Adults 22c, Children 11c
EVENING— Adults 27c, 22c, Children 16c

Come to Fair's First

Robt. Fair & Co., Ltd.

Saturday Bargains

A Wealth of Smart Styles in These Fur-Trimmed Coats

In making this purchase of 35 Coats the maker allowed us to select only the smartest styles to ensure success of this offering. They have deep Fur Collars of French Seal, Beaverine and Oppossum. The materials are fine All-Wool Velour.

THIS IS THE GREATEST OPPORTUNITY OF THE SEASON

$50.00 and $60.00 Coats for..... **$35.00**

$35.00 and $40.00 Coats for..... **$25.00**

Wicker Lamp Shades **$1.85, $2.00, $2.50, $3.50**

Silk Tricolette, pink, mauve and honeydew, 38 inches wide. Regular $3.50. Sale price, yard **$2.25**

Lamp Fringes, 4-inch, in rose, Copen., gold, etc., yard, $1.00

$2.75 Black Duchess Silk, 36-inch, yard **$1.98**

30c, 35c AND 40c LACES ON SALE AT 15c YARD

White Net and Point d'Esprit Laces in 5 and 6-inch widths. Five different patterns. Go on Sale to-morrow at, yard..... **15c**

Saturday Morning Sale 9 to 12

NO 'PHONE OR C.O.D. ORDERS FOR THIS SPECIAL

25c WHITE FLANNELETTE, 6½ YARDS FOR $1.00

27 inches wide and an excellent quality.

SPECIAL BARGAIN IN BATH TOWELS

Several lines in plain cream and cream with colored stripe. Good size. Regular $1.35 pair. Saturday, pair, **$1.00**

35c PURE WHITE OR STRIPED FLANNELETTE, 35 AND 36 IN. WIDE, ON SALE ALL DAY AT 4 YARDS FOR $1.00

36-INCH QUILT COVERING ON SALE

Floral designs that are suitable for quilt covering. Like silkoline only heavier. Regular 35c. Saturday, yard..... **25c**

25c BATTING, 12-OZ. SIZE, FOR 5 ROLLS FOR $1.00

LARGE SIZE QUILT ON SALE TO-MORROW

A good heavy quality, hemmed ends. Regular price, $5.00. Saturday, each..... **$3.75**

ANOTHER SPECIAL PRICE FOR COMFORTERS

Well filled, warm Silkoline-Covered Comforters that we have priced for to-morrow's selling at..... **$4.50**

PURE LINEN ROLLER TOWELLING

White with red border. An excellent quality. Regular 40c. For to-morrow at, yard..... **25c**

65c GREY ALL-WOOL SOCKS FOR 50c PAIR

40-INCH BORDERED APRON PRINT FOR 25c YARD

BOYS' HEAVY RIBBED STOCKINGS

A one-day special in a good quality in black. Sizes 8½ to 10. Regular 75c. Saturday, per pair..... **50c**

SPECIAL PRICE FOR CORSETS TO-MORROW

White. For the average figure. Sizes 20 to 26. Regular $2.00. Saturday, pair..... **$1.59**

Fine All-Wool Heather Hose, pair **$1.65**

White Fleece-Lined Bloomers **$1.00, $1.50**

Misses' Bloomers, navy and grey, pair **95c**

Children's Sleepers, 1 to 9, at ..... **$1.00 to $1.50**

45c KIMONA CLOTH, 12 PATTERNS, AT 35c YARD

SCOTCH FINGERING YARN ON SALE.

4-ply, in black, grey and white. A very soft finished Yarn. Regular $2.00. Saturday, lb..... **$1.35**

54-INCH $3.00 WHITE EIDERDOWN FOR $2.50 YARD

30-INCH WHITE CREPE FOR 50c YARD

REVERSIBLE KIMONA CLOTH FOR 50c YARD

36-INCH PLAIN PERCALE, IN PINK, SKY, LAVENDER, RED AND WHITE, FAST COLORS, 50c YARD

Housefurnishing Specials

3 AND 4-YARD WIDE HEAVY LINOLEUM

Special price for to-morrow for this good quality. Regular $1.35. Saturday, per square yard..... **$1.10**

2-YARD WIDE FLOOR OILCLOTH ON SALE

Plenty of floral or block patterns to select from. This 70c quality for, square yard..... **48c**

1 ONLY WILTON RUG, 6 FT. 9 IN. x 9 FT.

Brown Oriental design. Suitable for dining or living-room. Regular $70.00. A bargain for to-morrow at **$49.50**

ANOTHER SALE OF WHITE CURTAIN MADRAS

Floral or conventional patterns. 36 inches wide. Regular 65c. Saturday, yard..... **39c**

36-INCH WHITE OR CREAM MARQUISETTE

Handsome borders of fancy open-work design. Regular 50c. Saturday, yard..... **35c**

SPECIAL SALE OF CURTAIN SCRIMS

Cream only, with taped edges, 36 inches wide. Regular 25c. Saturday, yard..... **15c**

REVERSIBLE TERRY CLOTH FOR CURTAINS

A very handsome material for curtains and side drapes. 36 inches wide. Regular $1.75. Saturday, yard..... **98c**

19 x 24-INCH BED PILLOWS ON SALE

Covered with striped art ticking and well filled. Regular $2.00. Saturday, pair..... **$1.19**

Subscribe for The Examiner To-Day

CITY AND GENERAL

CARD OF THANKS.

Mrs. McCusker and Family wish to thank their friends and neighbours for their many kindnesses, floral tributes, and mass cards during their late bereavement.

DR. E. E. HARVEY.

Office and Residence, 212 Brock Street. Office hours, 1.30-4.30 p.m. and 7-8 p.m. Sunday, by appointment. Special attention to Diseases of Children, and also to Diseases Peculiar to Women. dtf

MANVERS POTATOES FOR SALE

Delivering car of potatoes or taking orders at $1.60 a bag delivered. Mr. Doig, R. R. No. 5, Peterborough. 'Phone 544R13.
6d-134-94

DRESSMAKING AND LADIES' TAILOR.

Madame Pettit has Opened a Dressmaking Parlour and Ladies' Tailor Shop, at 217 Charlotte Street. Your patronage will be greatly appreciated. 2d-2-3

TOYS AND NOVELTIES.

We have one of the nicest showings of Toys and Novelties one could wish to see. We make a Specialty of Dolls. Take a trip around to BOORMAN'S, and see for yourself. Corner Aylmer and McDonnel Streets. 3d-132-104

MARKET AUCTION.

I will sell Saturday, Dec. 3rd, on Market Square, at 10 a.m., the following property of Mr. A. J. Hudson: 4 young Holstein cows, 4 young cattle, 2 horses, farm implements, etc. Terms cash. W. J. Hancock, Auctioneer. 5d-25-26-29-1-2

DON'T DELAY.

We can give you better attention now than when the season's rush begins. Have your Furniture reupholstered better than new, with finest selections of Tapestries, at Reasonable Prices. The American Upholstering Co., 221 Hunter Street. Phone 697—Nights and holidays. 396-dtf

WOOD FOR SALE.

I have for sale good
Mixed Wood, 4 ft. long, cord $9.00
Hard Wood, 4 ft. long, cord $13.00
Extra for cutting, cord $1.50
Extra for splitting, cord $1.50
J. E. A. FITZGERALD
10d-136-39 Phone 111

HARDWOOD $12.00 CORD.

We are unloading cars of Hardwood at rear of Kinnear's, George Street, Cut and Spit at $6.50 per Load, $12.00 a Cord. This is the best wood avlue being offered at the present time. Telephone your orders to 1195W, or address 326 Water Street. 3d-131-193.

SHINE!!!

The present is a most opportune time to have your auto REPAINTED or VARNISHED. Our prices are RIGHT, our work the BEST. Give us a call: we invite your patronage. FITZGERALD & CO. 52d2

LUMBER FOR SALE.

(1920 Sawing).
Spruce, Pine or Hemlock — all sizes — Rough or Dressed. It will pay you to get our prices. The Kawartha Lumber Co., Lakefield.
mwf-150-1859

SAWS GUMMED OUT, JOINTED, FILED AND SET.

Clippers ground, razors, scissors and knives ground, umbrellas repaired and re-covered. **Skate grinding of the best kind, 15c pair.** Wm. Taylor & Son, 219 Hunter Street West. 6d-135-82

TAXI CALL 130

The undersigned wished to announce to the public that they have bought out the rights of Mr. Hammett and W. J. Clancy in the Peterboro Auto and Taxi Livery and that they are prepared to give the very best in Taxi service. We solicit a continuance of your patronage. Phone 130. We'll do the rest.
Yours for service, Peterboro Auto and Taxi Livery, 268½ Charotte St.
H. Stintson,
F. Wilson.
J. Drummond.

LIBERAL MEETINGS

The following is a list of meetings of G. N. GORDON, Liberal candidate for Peterborough West.
Rockcroft, 2.30 p.m. Ventress School House, 8 p.m., Thursday, December 1st.
Union Creek, 2.30 p.m.; C.M.B.A. Hlal Mount Irwin, 8 p.m., Friday, December 2nd.
Lakehurst 2.30 p.m.; Hall's Bridge, 8 p.m., Saturday December 3rd.
J. J. Hartley, President — C. R. Widdifield, Secretary
God Save the King.
11d 130 4975

WHO SAID "MUSIC FOR XMAS?"

Well, here you are—read this:
Beautifully finished Phonographs, in any wood. The Tone Chamber is PERFECT. Plays all Records, Automatic Stop, etc., etc. Now for Prices:
1 Large Floor Cabinet, $135, at $110
1 Larger Floor Cabinet, $150, at $135
1 Better Flor Cabinet, $175, at $165
1 Best Floor Cabinet, $220, at $200
Best of Records from 65c up to $1.
WE CHARGE NO INTEREST, and accept approved Commercial Paper. We don't want All the trade, but SOME of it.
NELSON'S RECORD EXCHANGE
332½ George Street (UPSTAIRS)

Mr. Burnham and His Opinion of The Government

"It is nothing better than buccaneering for any clique to step in and seize the Government without an appeal to the people.'
—J. H. BURNHAM,
4d-132 January 17, 1921.

We Ask Your Inspection

HUNDREDS are coming to our store, interested in the new goods and gifts for Christmas. You will find it interesting and profitable to inspect the goods in view of the Christmas buying looming up in earnest.

WARNE'S
Diamond Hall
349 George St.

The W.O.W. will hold a euchre party and dance in their hall on Friday, Dec. 2. Tickets 25c. 3d-130-74

DR. T. P. McCULLOUGH.

Eye, Ear, Nose and Throat Specialist. 166 Brock street. Phone 36W. dtf

CRAFONOLA RECORDS, 65c

300 Columbia Records, all brand new. Come and pick out what you want at 65c, at Greene Music Store, Charlotte Street. 2d-131

MEN'S WEAR HALF PRICE.

Grafton's are announcing a tremendous sensation in the way of a manufacturers sale of all factory surplus of men's clothing at 50 cents on the dollar. 2d-131

MEETINGS AT SALVATION ARMY TEMPLE TO-NIGHT

The Building Committee of the Salvation Army meets at 7 p.m., to-night at the Temple and the Young Peoples' Workers meet at 8 p.m.

CHRISTMAS CRAFONOLA CLUB.

Just $1.00 to join the Green Christmas Grafonola Club. The list is more than half full already, and intending members should come at once. Greene Music Co., Charlotte Street. 2d-131

DISINFECTION OF SCHOOLS.

The Supervision committee of the Board of Education is having all the Public school buildings disinfected on Saturday in the hope that it may aid the speedy abatement of the epidemic.

AT 50c ON THE DOLLAR.

Graftons large ad. in this issue announces the greatest event in the men's clothing trade in Canada—a manufacturers' sale of all factory surplus of their fine high-grade men's wear at 50c on the dollar 2d-131

COMMUNION SERVICE.

Special communion services will be held at St. Andrew's church at 8 o'clock this evening. Rev. J. A. McKenzie will give an address, and there will be a reception for new members at the close of the services.

ADOLESCENT ACT

As a result of the Adolescent Act School Attendance in Ontario of children between 14 and 16 years of age has increased at least 20 per cent. This percentage is expected to increase yearly until as large a percentage of school attendance is shown for the year under 16 as formerly was shown for the years under 14.

FUNERAL OF MRS LONGDO.

The funeral of the late Mrs. James Longdo, who passed away on Tuesday evening at 7.15, took place yesterday from the residence of her daughter, Mrs. Roy Wright, 334 Aylmer street, to the Little Lake cemetery, Rev. F. R. Malott conducting the funeral services.

The deceased who was born in 1859, was an old resident of Peterborough. Her husband predeceased her 16 years ago. She had a large circle of friends and acquaintances, who will regret her demise. She is survived by her sorrowing family, three daughters, Mrs. Roy Wright, Mrs. Albert Wright and Mrs. Brock Wright, and one son, Mr. Frank Longo, by whom she is sadly missed.

MISS PAYTON'S RECITAL AN ENJOYABLE EVENT.

A large number of her friends were present at a very enjoyable recital recital given by Miss Ethel Payton, on Wednesday evening last, at the studio of Mr. George H. King, 418 Rubidge Street. Miss Payton, who is a pupil of Mr. King, has a lovely soprano voice, and her well-balanced programme of pretty numbers evidenced the most careful training and attention to vocal technique.

Her selections were chosen to bring out every phase of excellent musicianship, and included a group of dainty ballads: "Who'll Buy My Lavender," "By the Waters of Minnetonka," and "Nothin' but Love"; a "Hindoo Song," Bishop's "Bid Me Discourse," and "Love Eternal."

Several cornet solos by Mr. F. W. Robinson added greatly to a pleasant musical evening, which was closed with the service of dainty refreshments.

A FEW OF THE
OPENING PRICES
OF MY NEW UP-TO-DATE
Butcher & Grocery Business
Visit the Store and you will be Convinced that the Prices Are Right.

10 lbs. St. Lawrence Sugar	79c
Seedless Raisins	24c
Seeded Raisins, bulk, lb	23c
Currants, bulk, lb.	18c
Dates, lb.	18c
Rolled Oats, 10 lbs.	39c
Soap, 2 bars Sunlight, Gold or Surprise	15c
Tomatoes, tin	17c
Corn, tin	14c
Best Steak, lbs	18c
Round Steak, lb.	16c
Lard, very best lb.	19c

F.C.Rooke, Phone 1556w

WEDDING BELLS

AINSLIE—BOOTH

Park Street Baptist Church was the scene of a very pretty wedding Thursday, December 1st at 2.30 p.m., when Miss Eva Booth and Mr. Ernest Ainslie, of Peterborough, were united in the holy bonds of matrimony by the Rev. W. E. Morrow in the presence of a large number of friends.

The bride, who was beautifully attired in her travelling suit of brown duvetyne with hat to match and seal scarf, the gift of the groom, and carrying a sheaf bouquet of 'mums, entered the church on the arm of Mr. Neil Porter to the strains of the wedding march played by Mrs. Thomas, sister of the bride.

After the ceremony, the bridal party returned to 516 Chamberlain street, the home of the bride's mother where a sumptuous repast was served, after which the young couple left on the 3.50 C.P.R. train for a short honeymoon, amid showers of confetti and good wishes for many happy years of wedded life.

The young couple were recipients of many costly and useful gifts.

The out-of-town guests were Mr. and Mrs. H. Ainslie, Toronto; Mrs. E. Graham, Lindsay, Mrs. A. Merrett and son Harry of St. Catharines.

OBITUARY

MRS. MARGARET MAHONEY.

The death occurred this morning, at 7 o'clock, after a lingering illness, of Margaret O'Keefe, beloved wife of Mr. Daniel Mahoney, 95 Lansdowne Street. The deceased, who was in her 63rd year, was born in Otonabee, and had lived most of her life in Peterborough and vicinity. She is survived by her sorrowing husband, one son, Joseph, of Thompsonville, Conn., and three daughters, Mrs. E. Sullivan, of this city, and the Misses Elizabeth and Renie at home; one sister, Margaret O'Keefe of New York, and three brothers, Jack and Patrick, of Peterborough, and William, of Montreal.

The funeral will take place at 3 o'clock on Sunday afternoon, from the Sacred Heart Church to St. Peter's Cemetery.

MARY ELLEN CARSCALLEN.

The death occurrde yesterday of Mary Ellen Carscallen, widow of the late John Carscallen, who predeceased her ten years ago. The deceased is survived by three daughters. The funeral services will be conducted at her late residence, 512 Parnell street, this evening at 7:30, by the Rev. J. F. Chapman. The remains will be taken to Yarker, Ont., for interment to-morrow morning at 8.20.

COMING EVENTS

TO-NIGHT—Bowling at the Water Street Bowling Alleys.

FOUR WEEKS TO CHRISTMAS—Do your shopping early.

TO-NIGHT — Roller Skating at Brock Street Roller Academy.

SATURDAY NIGHT— Grand free Conservative rally and concert in the Victoria Mall Saturday night of all supporters of Mr. Burnham. 2d-131-111

23 DAYS TO XMAS—DO YOUR shopping early.

TO-NIGHT—Debate at St. Alphonsus Lyceum, in which four young ladies will take part. Also a musical programme.

FRIDAY NIGHT — Indoor Trainning Class for Hockey Players in the Y Gymnasium from 8 to 9 o'clock.

We Have With Us To-day

At the Empress—S. O. Wright, A. S. Minaker, W. R. S. Careless, G. Andrews, C. McLean, J. R. Church, W. H. Cope, T. J. O'Reilley, Jas. G. Wilson, G. Ireland, C. E. Shaver, F. McKay, J. W. McWilliams, W. K. Jackson, Toronto; H. Dearle, Brantford; P. Garvey, Lindsay; F. H. Job, Welland; J. H. Hebert, Ottawa; Chas. Peebles, Hamilton; F. A. Scott, Belleville; W. F Scott, Campbellford; J .E Newell, Kingston; Mr. and Mrs. M. J. Kavanagh, New York.

At the White House: G. Kydd, Orillia; H. Morton, P. Mailer, F. J. Carr, Toronto; E. B. Allan, A. R. Findley, Hamilton; P. O'Connor, Lindsay; J. E. Constantin, Montreal; J. S. Macleondfi Washago; Mr. and Mrs. H. C. Kelly, Warkworth; F. K. Wilson, Brantford.

Hot Water Bottle SALE

All One Piece Bottle
No Seams Guaranteed
WHILE THEY LAST

99c

E. L. PAYNE
CHEMIST and DRUGGIST
362 George St. Phone 146
Opposite Turnbull's

Phones—Office, 1838 Residence, 771w & 783 Day or Night
Prompt Service Reasonable Rates
UNITED TAXI SERVICE
312 and 314 Aylmer Street
Closed and Touring Cars
W. J. CLANCY M. PAMMET and J. P. CROMPTON 26d-142

DR. W. A. SETTLE
OSTEOPATH
124 Hunter St. Phone 649
Hours 9 a.m. to 9 p.m.

Society

Mr. Rogow, of Rogow's Style Shop, George Street, was in Toronto during this week on business, and brought back with him some of the offerings in ladies' fashionable garments, which are referred to elsewhere in to-night's Examiner.

Mr. F. K. Wilson, grand organizer C.O.C.F., is registered at the White House.

The friends of Mrs. F. H. Dearborn, who has been ill at the Nicholls Hospital will be pleased to know that she is making good progress toward recovery.

Mrs. George King, soprano soloist at Trinity Methodist Church, has returned to the city after giving concerts in Morganstown, Lakefield, and Campbellford.

Trinity Church choir held a social evening last night. A good crowd attended, for an enjoyable affair of games, singing, and refreshments.

Miss Isobel Black, a pupil of Mr. George H. King, has received a prize from the Academy of Music in Toronto for proficiency in singing.

Mr. and Mrs. Robert Miller, Pontypool, announce the engagement of their daughter, Mary Florence, to Mr. Suttle Pritchard, son of Mr. and Mrs. John Pritchard, Millbrook, the marriage to take place early in December.

Mrs. Wm. Lynch, 224 Perry street, and Mr. Dan Lynch of Otonabee left yesterday morning for Port Huron, Mich., to attend the funeral of the late Mr. Bartholomew Lynch.

Fountain Pens As Gifts

We have a very complete selection of Fountain Pens of all grades, from a good low priced general purpose Pen to the finest gold-mounted gift Pens. These are always most acceptable to the recipient on Christmas morning. Come and see them.

FOWLER'S
Registered Optometrists. Eyesight Specialists.
A FOWLER, Phm. B. J E. FOWLER
373 George Street

DR. A. P. ROGERS
CHIROPRACTOR — 210 BARRIE BLDG
Phones: Office 681 Residence 1398w
Office Hours: 9-12 a.m., 2-4 p.m., 7-8 p.m
Closed Tuesday and Thursday Evenings.

IF YOU KNEW

That the price of a Pair of Glasses would avoid an accident and perhaps save a life, would you let it stand in the way of getting Glasses?
That is just what you do, every time you drive a car unless you know that your eyesight is perfect.
Keep an Eye on Your Eyes.

M. J. ROCHE
Eyesight Specialist.
188 CHARLOTTE ST.

DR. M. C. GOODWIN
Palmer Chiropractor
BARRIE BUILDING, PETERBORO
Lady Attendant
Phone 451
Office Hours—10 to 12 a.m., 2 to 4 and 7 to 8 p.m.
Office Closed Tuesday and Thursday Evenings.

BUTTER 38c

Another shipment of choice Uxbridge Dairy Butter. This is fresh made this week and is exceptionally good.

CONNAL'S COFFEE
His Own Blend or American Blend, 60c lb.

10 lbs. White Sugar	78c
Gunn's Bacon, lb.	33c
3 lbs. or more, lb.	30c
Gunn's Pic-Nic Hams—Sweet pickled, lb.	18c
Smoked, lb.	20c
Campbell's Butter, lb.	42c
By the box, lb. (Butter will be higher next week again.)	41c
Eldon Creamery, lb.	42c
Gunn's Pure Maple Leaf Lard, lb.	18c
or	2 lbs. for 35c
Manvers Potatoes, peck	30c
Seeded Raisins, lb.	23c
Seedless Raisins, lb.	26c
Mixed Wagstaffe's Peel, lb.,	47c
Ready cut, in box, lb.	45c

BERMALINE BREAD
Best for those troubled with indigestion 15c

Port Hope Bread 18c

"McGREGOR'S" Sausages, all pork, 30c lb.

Cash and Carry Self-Serve Grocery
168 CHARLOTTE STREET

It's Confidence That Does It

EGGS! EGGS!

Guaranteed Good Cooking

50c a Dozen

DRIED FRUITS

Raisins, Valencia, very large.
Seedless Raisins, excellent quality.
Seeded Raisins, fresh stock.
Bleached Sultanas, very large.
Currants, beautiful stock, freshly cleaned and without seeds.
Dates, new Hallowe'en Dates, very luscious.
Figs, the best cooking variety.
Figs, table, very large.
Prunes, new stock, lb., 16c, 18c and 20c
Peaches, lb. 30c
Apricots, lb. 32c

CONNAL'S COFFEE
Mr. Connal Prepares This Coffee to Suit Every Taste.
60c
Per lb.

LAUNDRY SOAPS

Surprise, Sunlight, Comfort, Gold, Sunny Monday, Pearl and White Naptha, 10 bars 69c
Fels' Naptha .....10 bars 85c

SWEET POTATOES AND GRAPE FRUIT

Sweet Potatoes .....2 lbs. 25c
Florida Grape Fruit, 3 for 25c, 10c each and 2 for 25c.

FLOUR
Delight and Nevada Pastry
24 Lbs. 99c

LARD AND SHORTENING

Rose Brand Lard, 1-lb. pkg., 23c
3 and 5-lb. pails, lb. 22c
H. A. Pure Lard, 3 and 5-lb. pails, lb. 20c
Domestic Shortening, 1 lb., 19c
3 and 5-lb. pails, lb. 18c
H. A. Margarine, fresh, lb., 26c
Crisco, in 1 and 3-lb. tins, 25c
9-lb. tins 23c

BLACK TEA
Our Own Special Blend
3 Lbs. $1.00

SUNDRIES

Wagstaffe's Mince Meat, lb., 25c
or .....3 lbs. 70c
Wagstaffe's Cake Mixture, per pkg. 25c
or .....3 pkgs. 70c
Wagstaffe's Red Currant Jelly, ready to serve, in jars .....15c and 50c
Cocoanut, fine, lb. 23c
Cocoa, good, lb. 15c
Rice .....3 lbs. 25c

ALLEN'S SWEET CIDER
By the quart or gallon

CEREALS

Rolled Oats .....10 lbs. 39c
Shredded Wheat .....4 pkgs. 55c
Wheatlets .....3 lbs. 25c
Corn Meal .....4 lbs. 25c

St. Lawrence Pure Cane SUGAR
10 Lbs. 82c

Shop Early on Saturday

PORTER S. WHITE CO.
PHONE 208: 334 GEORGE STREET

When you want a TAXI
Day or Night
Telephone
FONTAINE'S 1055

The Evening Examiner

PROBABILITIES.
Decreasing northwest and west winds, local snow flurries, partly cloudy and colder to-day. Sunday, fair, not much change in temperature.

VOL. XLIX., No. 130 PETERBOROUGH, SATURDAY, DECEMBER 3, 1921 PRICE THREE CENTS

BAZAAR, in Aid of Extension to St. Joseph's Hospital, to Be Held in the Market Hall Hot Meals Served Daily—Everybody Welcome Dec. 5th to 9th

COUNCIL PLANS MORE WORK FOR LOCAL JOBLESS

SURFACE DRAINAGE AND PAVEMENT TO BE CONSTRUCTED ON HUNTER STREET EAST, TO ALLEVIATE SUFFERING.

BIG RELIEF BILL

In relief of unemployment this winter, besides the sections of sewer work previously passed the City Council planned last night for surface drainage construction on Hunter street east, from Sheridan street to Armour Road.

With this end in view Alderman Hay and Alderman Crowe's motion that the Solicitor prepare a by-law for surface drainage and pavement on Hunter street passed Council unanimously. And when this measure is prepared and adopted by Council—the work having been advertised without opposition resulting—the city can go ahead with the drainage scheme, but it is not likely that paving construction will be undertaken this winter. Both pavement and drainage will cost about $68,000.

Big Relief Bill

Talking to the question of work to relieve the unemployment situation, Ald. Crowe pointed out that the amount paid out in relief last month was $700 odd, and he contended that such money might better be expended on public work such as drainage. The people, he said, want to "earn" relief and not be "doled charity"; and he suggested that storm drainage work be undertaken generally where needed and its cost put on th rate next year to met the overdraft created now in payment of such work. The citizens, he urged, have got to put up the price for relief in either employment or charity and the former principle is preferable to both those who must defray the cost and recipients of assistance.

His worship replied that Ald. Crowe's idea could not be carried out.

Ald. Jones—"Whatever we do must be done legally. A by-law for $40,000 of storm drainage, including the Edison drain, to be paid for out of the general rate, was voted down by the people a year ago. We are all anxious to help out the unfortunate with work, but Ald. Crowe's plan is unpracticable."

Ald. Hay agreed with Ald. Crowe that the city should get value for relief distributed if possible, he concurred with the Mayor's and Ald. Jones' views on the question of legality, and pointed out that the Hunter street east, work is all that ready for prosecution.

The Drainage Act

Ald. Turner enquired if Council

(Continued on page 10.)

THEATRES

GRAND——Metro Screen Version of Vincente Blasco Ibanez' world-famed book, "The Four Horsemen of the Apocalypse."

CAPITOL—The biggest and best programme ever seen at the Capitol, including Charley Chaplin in "The Kid."

ALLEN—Katherine McDonald, in "Stranger than Fiction," also comedy, serial and Allen Weekly.

REGENT—Thirteen Reel Programme, including special feature, serial and high class comedy.

REID'S AUTO AND TAXI SERVICE, DAY OR NIGHT. 'PHONE 1766W. dtf

STOCK OF XMAS CARDS RECEIVED.

THE EXAMINER HAS RECEIVED ITS IMPORTED STOCK OF CHRISTMAS GREETING CARDS, AND SAMPLES MAY BE SEEN ON APPLICATION. ORDERS DELIVERED SAME DAY AS RECEIVED IF DESIRED.

SATURDAY SPECIALS
AT E. V. WARNE'S

WE ARE PLACING ON SALE TO-MORROW (SATURDAY) 100 GUARANTEED ALARM CLOCKS, REGULAR PRICE $3.00 FOR $1.55.

WE ARE GIVING SPECIAL PRICES ON JEWELERY, DIAMONDS, WATCHES, ETC., FROM NOW UNTIL XMAS.

E. V. WARNE, 325 GEO. ST.
'PHONE 1238.

Mr. Burnham, congratulating Mr. Gordon after the election in February last:

"I congratulate heartily Mr. Gordon and the old Liberal party on their triumph. They were the genuine article, and therefore had the punch. Unless the Conservative National Policy, with a Conservative party and a Conservative leadership soon comes to the rescue of itself, it will go the way of all flesh."

Lawyers and Clients Involved In Election, So Court Held Up

The proximity of election day interfered with the progress of Division Court yesterday so involved are solicitors and clients in the campaign.

Only one case, in which G. W. Hatton, Crown Attorney, recovered fees for services totalling $65, from Robert J. Scott, of Asphodel township, was heard by Judge Huycke.

Mr. Hatton's fees were for bringing about reconciliation between Robert J. Scott and Mary J. Scott, his wife.

F. D. Kerr, K.C., represented Mr. Scott.

In the police court Mrs. Scott has charged her husband with non-support and the case was remanded till December 8th. Magistrate Dumble urged them to try and live harmoniously together.

COUNCIL GIVES IN TO PROVINCE; TO BUILD THE ACTIVATED SLUDGE TYPE OF SEWAGE PLANT DEMANDED

RESOLUTION MOVED BY ALD. CROWE AND PASSED AFTER MODERATE DISCUSSION DIRECTS THIS.

TO RUSH CONSTRUCTION

"That this Council, having been ordered by the Provincial Board of Health to construct sewage disposal works of the activated sludge type, direct the City Engineer to complete the details of the plans and specifications for disposal works of that system in consultation with the Provincial Engineer as quickly as they can be prepared, and that the Committee of the Whole Council be directed to advertise for the construction of the works as soon as plans are completed."

The foregoing resolution, moved by Ald. Crowe and Turner, and carried after a moderate discussion, is the City Council's answer last night to the demand from Otonabee Township et al—published in full in yesterday's Examiner — that assurance be given them on or before December 5th, that the City will proceed with installing an activated sludge sewage disposal plant, or notice of trial for damages in the December court would be served.

This is the plant ordered by the Provincial Board of Health to be constructed, in opposition to City Engineer Parson's recommendation in favor of the Imhoff system.

The members of the Council present were: Mayor McIntyre, Aldermen Harry Gainey, Jos. Crowe, J. J. Turner, R. N. Jones, Robert Morrison, Nagel Phelan and G. L. Hay.

The resolution carried on a vote of five to two, as follows:

For—Aldermen Gainey, Morrison, Crowe, Turner and Jones.

Against — Aldermen Hay and Phelan.

Ald. Hay and Phelan's amendment that no action be taken fell down, with only themselves voting in the affirmative.

No Alternative.

Ald. Turner concluded that, after listening to Engineer Dallyn, of the Provincial Board of Health, last meeting, the Council had no alternative but to comply with the Board's order for an activated sludge plant. Still, he pointed out, that opinions do not always agree, and cited the case where Thos. Barrie thoroughly renovated his building, then situated at the corner of George and Simcoe Streets, installed an electrical system approved of by the Government's inspector, and, with a subsequent change of inspectors, had to spend between $14,000 and $16,000 in replacing that electrical system. The Alderman, in support of expert opinions differing, referred to Ottawa, the Council of which carried the Provincial Board of Health's order for a water system to the courts, and won out in favor of their own plan. Men's views change from time to time, he continued, and new ideas originate; still he could see no alternative for Council, and hoped that when the sewage disposal plant is gone ahead with, everything will be perfectly satisfactory.

The Responsibility.

In support of the motion, Ald. Crowe emphasized the fact that Engineer Dallyn had declared the Provincial Board of Health would assume responsibility for the activated sludge plant. With the Imhoff system advised by Engineer Parsons, our engineer is liable to quit at any time, and then we could not, in his absence, hold the Provincial Board responsible for that system advised against by them.

Ald. Phelan was quite pronounced in his negative views. This Council, he said, has spent a number of years on this question, and thousands of dollars on deputations and visits of inspection to arrive at which system of sewage is the best; our engineer advises the Imhoff system, he said, and I think in the face of that report, and where there is so large an expenditure involved, we would not be justified in accepting the order of Mr. Dallyn, who admits that in such matters he is practically the whole Provincial Board of Health. The Alderman conveyed quite an air of indifference to the threatened litigation and injunction by North Monaghan and Otonabee; besides, he concluded, this Council has only a few weeks to run, and should not tie up its successors.

Sit Back.

Ald. Phelan found a warm endorser in Ald. Hay, who, opining that there were but two courses for Council to pursue — accept the instructions of the Board of Health or sit back—declared in favor of the latter course. What damages against the City can the Townships win, he questioned; they have got to prove damages first. Then, he wanted to know what authority Engineer Dallyn had for pledging the Provincial Board of Health's assuming responsibility for an activated sludge plant, and what their standing back of that system amounted to for this city. The townships, he contended, could only issue a writ; and he doubted if any court would assess damages against this municipality in the circumstances.

To Make Work.

The Mayor's idea in having this vexed question settled was to furnish work for the unemployed as early as possible.

Ald. Phelan here interjected that he did not think any Judge would levy damages against the city in the face of all Councils, past and present, have done in selection of the best sewage system for this locality, and delays consequent upon disputes between our engineer and the Pro-

(Continued on page 10)

CHRISTMAS BAZAAR.
DON'T FORGET THE BAZAAR IN THE MARKET HALL IN AID OF ST. JOSEPH'S HOSPITAL EXTENSION, DEC. 5TH TO 9TH. CHRISTMAS GIFTS AND COUNTRY STORE. HOT DINNER AND SUPPER. 4d131 58

TO SECURE QUALITY AND DURABLE GENTS' AND BOYS' DOUBLE KNEE GOLF STOCKINGS IN BEAUTIFUL SHADES, WE ADVISE YOU TO SHOP EARLY. HEATHER AND LOVAT SPORT STOCKINGS IN 4 AND 1 RIB, ALSO BLACK STOCKINGS FOR LADIES AND CHILDREN. MEN'S SOCKS IN HEATHER AND PLAIN SHADES. LADIES' AND GENTS' SWEATER COATS, ALSO MEN'S AND BOYS' PULLOVERS A SPECIALTY. THESE ARE MADE TO ORDER. COME EARLY, AS THEY MAKE IDEAL XMAS GIFTS. LAVOIE KNITTERS, IN MR. J. T. O'CONNELL'S REAL ESTATE OFFICE, NEAR THE P.O. 2d-131-120

17 HUSBANDS IN 3 YEARS TO GET GOVT. ALLOTMENT

U. S. FEDERAL AGENTS BREAK UP MRS. DREXEL'S MATRIMONIAL PLANS.

CHICAGO, Dec. 3. — (Canadain Press.)—Federal agents have broken up Mrs. Helen Drexler's matrimonial government allotment plan just as she was planning to marry her seventeenth husband in three years. It is calculated she had received five hundred dollars monthly through marriage to soldiers and sailors. In Chicago she married three sailors in quick succession, and Albert Drexler, Camp Grant soldier, was her sixteenth. She had a sailor picked out for her seventeenth husband.

WOMEN'S LEAGUE HELD A DEBATE

DEBATE DECIDED IN FAVOUR OF THE OLD FASHIONED WOMAN

The first open meeting for this season of the Catholic Women's League took place last evening in St. Alphonsus' Lyceum, and took the form of a debate between four young ladies, on the resolution, that: "The woman of the twentieth century is superior to the woman of the nineteenth century."

The hall was well filled and close attention was paid to the various arguments advanced on either side. These comprised quite an assortment of ideas pro and con, and brought out some interesting angles for both the older-fashioned and the modern lady.

The speakers on the affirmative were Mrs. R. McQuaid and Miss Mary Lonergan, and on the negative Miss Kathleen McCarthy and Mrs. F. Overend.

The judges, Rev. Father Cantillon, Mr. J. P. Finn and Mr. Joseph A. O'Brien, decided in favor of the negative, the women of the nineteenth century proving the victor.

Miss M. A. O'Connell, presided at this meeting. Mrs. J. T. O'Connell and Mrs. D. O. Legendre were at the door, and Miss Margaret McGrath had charge of the stage, which was beautifully decorated with ferns, palms and cut flowers.

During the judging, Miss Ina Allen rendered a vocal solo, her sweet and clear soprano calling forth a voiceferous encore, to which she responded with a second lovely number. Miss Stella Shearer acted as accompanist, and a pretty instrumental selection was rendered by Miss Mary Timms.

Princess Mary's Trousseau to Be Made By Widows

LONDON, Dec. 3.—(Canadian Press Cable.)—Princess Mary's trousseau for her marriage to Viscount Lascelles, will be made principally by widows of officers killed in the war. Towns are promoting subscription lists for wedding gifts, but the Princess desires that the great portion of it be devoted to philanthropic efforts.

WILL WE HAVE A WARLESS WORLD?

Don't fail to hear this message tomorrow night at Bethany Tabernacle at 7 p.m. Pastor Doner will speak on the question of World Peace and Disarmament in the light of Scripture, Present World Conditions and the Great Peace Conference being held in Washington, D.C. This message should not only interest and illumiate, but steady our hearts in the hour of crisis.

OTONABEE CHAPTER, I.O.D.E. TIME: WEDNESDAY, DECEMBER 7TH. PLACE: P. CONNAL'S OLD STAND, GEORGE STREET. ARTICLES: TEA, DAINTY AND USEFUL CHRISTMAS GIFTS. A HANDY PLACE TO MEET YOUR FRIENDS. 2d3 6 150

McAULIFFE AND SMOKE IN 5 MILE RACE THURSDAY

ATHLETIC STUNT NIGHT UNDER P.A.A.A. AUSPICES AT THE ROLLER RINK.

The Peterborough Amateur Athletic Association have arranged the following programme of indoor sports for Thursday night, December 8th, at the Roller Rink:

Sack race—Boys under 16.

Girls' roller-skating race— Half mile.

Industrial relay race, one mile—Four men to a team.

Senior school boys' potato race—Six boys to a team.

Boxing and wrestling.

Blindfold boxing.

Roller hockey match—Roller Rink team vs. P.A.A.A. hockey team.

Five mile race—Albert Smoke vs. T. McAuliffe of Toronto University.

Entries for these events will be received by Walter Smaill up to Wednesday at 8 p.m. Please leave them at the Y.M.C.A.

$2,000 TRANSFERRED TO CHARITY BOARD

Some $7,000 Still in Hand From Old Peterborough Relief Assn.

Two thousand dollars will be transferred from the approximtaely $9,000 still in hand from the old Peterborough Relief Association to the local Charity Board for relief purposes, the city treasurer to hold the balance subject to direction from the City Council. This was the motion of Ald. Hay and Ald. Morrison in a session of Council's Finance Committee last night.

On motion of Ald. Phelan and Morrison, a $100 grant was voted the Peterborough Poultry Association.

And the National Sanitarium Association was granted $1,000 in result of a motion by Ald. Hay and the Mayor; this amount to be abstracted from the Manufacturers' committee's surplus.

Above transactions were subsequently ratified by Council.

TILT OVER PLUMBING INSPECTOR'S CHARGE FOR USE OF HIS CAR

ALD. GAINEY MOVED FOR STRIKING OUT FROM PROPERTY COMMITTEE REPORT—$75 FOR THIS SERVICE.

Ald. Gainey took exception in Council last night to a clause in Ald. Jones' Property Committee report that Plumbing Inspector, A. Metheral, be paid $75 for the use of his motor car this year. The city replaced a $600 a year man with a $1500 official, and to add on $75 to that salary savors of injustice to the late inspector, he contended.

Ald. Gainey also objected to the plumbing inspector or any other city official using their cars and billing for same without permission from the council.

Ald. Jones replied that the late inspector was allowed car fare; Metheral did twice the work, and transportation for covering the ground was necessary. Inspector Metheral, he added, averages well up toward a hundred inspections of plumbing pieces a month, and he reminded Ald. Gainey that the Railway Committee were to request from Sir Adam Beck free street railway transportation, but nothing had been reported in that connection.

Ald Gainey replied that council threw out that proposition.

Ald. Hay inclined to the view that the higher salary paid Metheral and his need for using his car in the prosecution of his duties, indicated his increased value to the city above that of the late inspector.

Ald. Turner supported Ald. Jones' attitude, and considered $75 a reasonable charge for the use of Metheral's car a whole year, by which he asserted the city had reaped $100 or $150 value in service.

Ald. Gainey's amendment to eliminate this clause found no seconder, and the account passed.

Irish Delegates Forced Back by Ship Collision

BELFAST, Dec. 3. — (Canadian Press.)—On their way from London to Dublin for the meeting of the Dail Eireann to consider the latest proposals for Irish peace, Michael Collins, George Gavan Duffy and Erskine Childers were forced to turn back to Holyhead when the steamer Cambrai on which they were travelling, collided with a schooner in the Irish Sea. The schooner was sunk and three of the crew drowned. The Cambria was forced to return to Holyhead.

MORE ARRESTS FORGERY CHARGE

CASE WILL BE HEARD ON FRIDAY NEXT—POLICE COURT

Harry Allard alias Ray Wager, Kenneth Morton's alleged accomplice in forging cheques, was arrested in Oshawa, and brought back to the city yesterday by Detective George Cookman.

This morning he was charged with aiding or abetting Morton in cashing a cheque for $2,150, drawn on the Royal Bank on 29th November, payable to R. Wager, and purposted to be signed by A. Dinsdale.

On the request of his solicitor in Oshawa, he was given a remand to the 9th instant, without electing or pleading.

When Morton, who comes up on Tuesday, was arrested by the police, Allard made a getaway. The Chief of Police immediately wired neighbouring towns, and he was arrested in Oshawa as soon as he reached the town.

MOTOR VEHICLES ACT.

The Motor Vehicles Act yielded $20.00 in fines to-day. Percy Stock paid $10.00 for failing to transfer an auto license, and a juvenile's first drive into town behind the wheel of his dad's car, which came to grief against a street car, cost the dad a ten-spot. He took the assessment in fine spirits, and assured His Worship he wouldn't make any more mistakes. He said he let the boy drive because he was better at it than he was himself.

SEWING CIRCLE HELD A SUCCESSFUL CONCERT.

A very successful concert, under the auspices of St. Anthony's Sewing Circle, was held last evening in the basement of the Sacred Heart Church. There was a large crowd in attendance, and the programme rendered was most enjoyable, the different numbers receiving enthusiastic applause.

Vocal solos were rendered by Mrs. Herman Laplante, Messrs. Ted Bartley, and J. McNamara, and a duet by Miss Minnie Allen and Mr. McNamara. Recitations were given by Miss Rose Black, Joseph O'Toole and Jerry Collins, an instrumental duet by Ethel and Harold Armstrong, and violin solos by Vincent Richea and Charles Liebers. Mr. J. L. Armstrong acted as accompanist.

The Misses Alma Goselin, Margaret Jones, and Vera Chouinard enacted a short sketch, entitled "The Three Missions," and pupils of the Sacred Heart School gave a dialogue in which Geraldine Doig, Herbie Masterson, John Kirns, Francis O'Keefe and Victor Grady took part. A comic song by nine school boys was very good. Those included were: Jerry and Joseph Collins, Bill Rady, John Kirns, Victor Grady, Herbie Masterson, Joseph O'Toole, Francis O'Keefe, and Victor Minicolo.

DIED.

GRUBBE.—At "Kingsley," Southwold, Suffolk, England, Colonel Edmund Arthur Grubbe, Connaught Rangers, third son of the late John Eustace Grubbe, of "Horsedon Manor," Buckinghamshire, and grandson of Captain John Grubbe, Lord of the Manor of "Horsendon," "Princes Risborough," and "Abbotsfield," or the "King's Manor," in his sixty sixth year.

Interment at Horsendon Church.

DR. McCULLOUGH STATES DUTIES OF CITY M.O.H.

REPLY TO BOARD OF HEALTH'S QUERY SUPPORTS HIS STAND AGAINST MOWAT, DR. YOUNG SAYS.

SETTLES CONTROVERSY

The reply of Dr. J. W. S. McCullough, chief officer of health for the province, to the resolution of the local Board of Health querying him on the duties of the city M.O.H., supports the stand taken by Dr. T. W. H. Young, Dr. Young claims. The reference of the matter to Dr. McCullough was the result of a controversy between Dr. Young and A. Mowat, Inspector of Public Schools, regarding the former's duties.

Following is Dr. McCullough's communication:

Toronto December 1st, 1921.

Sir,—I am in receipt of your communication of the 30th ultimo enclosing the following resolution:

"That the Chief Officer of Health "be asked whether it is the duty of "the Medical Officer of Health to "give medical attendance in all cases of contagious diseases in the city, "including carriers, and in cases of "school children give them a cer"tificate to show that they can re"turn to school; also whether the "Medical Officer of Health is legally "bound to attend children in quaran"tine who have no family physician, "and, further whether sub-section 3 "of Section 13 of the School Regu"lations respecting the duties of "school nurse staffs applies to con"tagious diseases."

(1) It is not a part of the duty of Medical Officer of Health to attend cases of contagious disease, or of carriers of disease in persons able or unable to pay for such service, unless Council has made an arrangement with the Medical Officer of Health to this effect under the authority of Sec. 52, S.S. 1 & 2 of the Public Health Act. This section of the Act imposes a duty upon Council to see that persons suffering from disease or injury and unable to pay for medical servce shall have such service provided.

Sec. 58 deals specifically with the care of persons ill of communicable disease and imposes upon the Medical Officer of Health and local Board of Health certain duties which are clearly laid down in the section. Thus you will see that in case of any communicable disease the local Board of Health and the Medical Officer of Health must see that the quarantined persons are in want of nothing, which is necessary for their illness or comfort, but the Medical Officerof Health is not personally obliged to give this service. If the Board should be shown to have neglected persons under quarantine the courts might award (as I have seen happen) damages against them.

Under the Act and Regulations it is the duty of the Medical Officer of Health to see that premises having communicable disease are placarded and quarantined, to see that quarantine is lifted at the proper time, and to certify when the inmates if children, may return to school.

While the school nurse might properly bring the matter of a contagious disease in the school to the prinpal's attention, it is the latter's duty to notify the Medical Officer of Health. (See Sec. 72, S.S.S. 3, Public Health Act.)

I hope I have made myself clear, but if any further question is in dispute please let me know.

I am sending a copy of this letter to the Medical Officer of Health.

I have the honour to be, sir,
Your Obedient Servant,
Chief Officer of Health.

S. R. Armstrong, Esq.,
Clerk,
Peterborough, Ont.

3
Weeks
To Christmas
The Roy Studio
The Photographer In Your Town.

VOTE FOR BURNHAM AND THE MEIGHEN GOVERNMENT

Which, as Mr. Gordon and His Speakers Admit, Has Taken $4,000,000 Taxes Off the Necessaries of Life and Has Aided Public Works

VOTE FOR BURNHAM and His Policy of Unemployment Insurance and Old-Age Pensions. GRAND CONSERVATIVE RALLY AND RE-UNION IN VICTORIA HALL SATURDAY NIGHT GOD SAVE THE KING

HOUSES FOR SALE

$5,000.00—Will buy 7-Roomed, New, Modern Brick House, with Mantel.

$4,700.00—Will buy 6-Roomed Brick House, hardwood floors downstairs; new.

FARMS FOR SALE

$6,000.00—Will buy 30 Acres of Land, with good buildings, close to the City.

$6,000.00—Will buy 100 Acres, close to the City.

TAYLOR & HOWDEN

144 HUNTER STREET REAL ESTATE PHONE 1462

DRESSMAKING

FIRST CLASS DRESSMAKER desires work. Prices right to advertise trade. Apply Examiner for address. 3d 131 232

WOOD DOWN

	Per Cord
Hardwood	$13.00
Hardwood Slabs	$11.00
Mixed Wood	$9.00
Mixed Slabs	$7.00

(All 4 feet, Cutting $1.50 per Cord Extra, delivered)

E. H. MANN

Sawmill Whitlaw 'Phone 650

6d-136

CHILDREN'S AID SOCIETY Of PETERBORO CITY AND COUNTY

For the Care of Neglected and Ill-Treated Children. CHILDREN FOR ADOPTION

G. W. POWELL, Assistant Secretary and Inspector 588 George Street. Phone 1044w. Office Hours: 12 to 2 and 6 to 8 p.m.

MONEY TO LOAN.

We have funds to loan on Real Estate Security at the lowest rates. GORDON & O'BRIEN. Phone 219.

OSTEOPATHY.

DR. BRUCE E. MARSHALL—Osteopathic Physician. Office, 242 Hunter Street. Hours, 9 to 11, 2 to 4 p.m., 7 to 8 p.m. Telephone 116w.

DRS. WALMSLEY & SETTLE—Osteopathic Physicians. Office in Sun Life Building, corner of Hunter and Water streets. Entrance, 124 Hunter street. Phone 649. Office hours, 9 a.m. to 9 p.m.

MEDICAL.

DR. BUCHANAN, F.R.C.S., Edinburgh; M.R.C. Eng.; L.R.C.P., London. Eye, Ear, Nose and Throat Specialist. Hours: 9-11, 2-4 p.m., and 7-8 p.m. Phone 519. Office, corner of Water and Murray streets.

BARRISTERS AND SOLICITORS.

GORDON & O'BRIEN—Barristers, Solicitors, Notaries. Money to loan on easy terms. Special attention to Patents and Trade Marks. Phone 219. G. N. Gordon, J. A. O'Brien

S. T. MEDD, Barrister, Solicitor, Notary. Office over the Dominion Bank, corner of George and Simcoe streets. Telephone No. 22. Private funds to loan at current rates upon easy terms.

C. R. WIDDIFIELD, B.A., Barrister, etc., and Solicitor for the City of Peterboro. Money to loan. Office over the Bank of Commerce. Phone 550.

KERR & McELDERRY, Barristers, Solicitors and Notaries. Office, Water street, Peterboro. Money to loan at the lowest current rates of interest on easy terms of payment. E. A. Peck, F. D. Kerr, V. J. McElderry.

O'CONNELL & CORKERY—Barristers, Solicitors and Notaries. Money to loan at the lowest current rates of interest. Daniel O'Connell, John R. Corkery. Hunter street, two doors west of the Post Office.

DUMBLE & JOHNSTON—Barristers, Solicitors, etc. Office, over the Toronto Savings and Loan Company, George street. D. W. Dumble, K.C., W. Johnston.

A. E. DIXON—Barrister, Solicitor, etc. Office corner Hunter and George streets. Entrance, next to Madill's drug store.

HALL & HALL—Barristers, Solicitors, and Notaries Public, Hunter street, Peterborough, next to St. John's Church. Money to loan at the lowest rates of interest. E. H. D. Hall, Basil D. Hall.

MOORE & WEARING—Barristers and Solicitors, 403 Water street, opposite the Post Office. Money to loan at the lowest current rates of interest. Jos. Wearing, M.A.

R. R. HALL—Barrister, Solicitor, etc., Peterboro, Ont. Office, corner of Hunter and Water streets, over the Canadian Bank of Commerce. Trust funds to loan on easy terms of payment.

JAMES FORDYCE STRICKLAND—Barrister, Solicitor, Notary Public. Money to loan. 124 Hunter street, Peterboro. Phone 151.

ARCHITECTS.

W. & WALTER R. L. BLACKWELL—Architects Office, Bank of Commerce Building, corner of Hunter and Water streets. Telephones: Office, 1300; Residence, 1272.

W. H. BARRY—Architect, Plans prepared for Monumental, Commercial and Domestic Buildings. Office, 539 Gilmour street. Phone 567.

Railway Time Tables

GRAND TRUNK RAILWAY

[Corrected to Date.]

No. 96—8.10 a.m., for Port Hope and Toronto
No. 95—8.20 a.m., for Lindsay, Blackwater Junction, Orillia, Midland, North Bay and Toronto.
No. 98—8.25 a.m., for Hastings, Campbellford, Belleville and points on the Main Line East.
No. 369—8.30 a.m., for Lakefield.
No. 371—12.15 p.m., for Lakefield.
No. 92—12.04 p.m., for Lindsay, Port Hope, Toronto, Buffalo, making connections with International Limited for London, Detroit and Chicago.
No. 100—12.20 p.m., for Hastings, Campbellford and Belleville.
No. 95—5.36 p.m., for Lindsay, Orillia, Midland, North Bay and Toronto.
No. 94—9.10 p.m., for Port Hope, Montreal & Boston.
No. 99—8.19 p.m., for Lindsay.

CANADIAN PACIFIC RAILWAY.

[Corrected to Date.]

GOING EAST—
11.59 a.m.—Norwood, Havelock, Bonarlaw Tweed, Perth, Smith's Falls, Kingston, Ottawa, Montreal and intermediate points daily. On Sunday this train proceeds east only as far as Havelock.
8.20 p.m.—Indian River, Norwood, Havelock and Tweed. Daily except Sunday.
12.03 a.m.—Havelock, Tweed, Kingston, Perth Smith's Falls, Montreal, St. John, Boston and New York. Daily except Saturday.
1.00 a.m.—Havelock, Tweed, Kingston, Perth, Smith's Falls and Ottawa. Daily.
2.19 a.m.—Smith's Falls and Montreal. Sunday only.
GOING WEST—
5.16 a.m.—Myrtle, Toronto, Guelph, Goderich, Hamilton, Galt, Woodstock, St. Thomas, London, Chatham, Detroit, Chicago and New York. Daily.
6.01 a.m.—Toronto (Yonge street), Hamilton, Owen Sound, Tees water and intermediate points. Daily except Sunday.
7.35 a.m.—Toronto, Hamilton, Brantford, Buffalo, Rochester, Boston, New York, Galt, Woodstock, London, Chatham, Detroit and intermediate points between Peterboro and Toronto. Daily except Sunday.
9.35 a.m.—Bethany, Lindsay, Orillia, Port McNicol and intermediate points. Daily except Sunday.
3.50 p.m.—Toronto, Hamilton, Brantford, Buffalo, New York, Galt, Woodstock, London, Windsor, Detroit, Chicago and intermediate points between Peterboro and Toronto. Daily.
6.30 p.m.—Lindsay, Toronto (Yonge street), and intermediate points. Daily except Sunday.
6.54 a.m.—Toronto. Sunday only.

NOTICE

MOVING AND CARTING, ANY distance, also hardwood for sale. 'Phone 1114J. Owen Johnson, 187 Perry street. 26d 246 70

HAVE YOUR CHIMNEYS AND furnaces cleaned now, before the real cold weather sets in. 'Phone 1851W. 6d 133 61

HELP WANTED—Male

MEN, FOR FIREMEN, BRAKEmen, beginners $150, later $250. Railway, care of Box 271, Examiner. 9d 3 5 10 12 17 19 24 26 31 271

HELP WANTED—Female

WANTED—A WOMAN THAT goes out nursing by the week Apply at Examiner for address. 3d 131 233

WANTED—TWO GIRLS ABOUT twenty-four years of age. Apply Canadian General Electric Co., Limited, Peterborough. 6d 136 141

WANTED — COMPETENT cook general, with experience, no other need apply. Wages $30.00 month. Apply Examiner for address. Apply between 3 and 9. 3d 131 89

WANTED—YOUNG LADY FOR book-keeping and typewriting from 2 to 5 in the afternoons. Apply Friday and Saturday at 747 Water street. 3d 131 92

WANTED

WANTED—TO BUY A SMALL business. Apply Box 238 Examiner 3d 131 238

WANTED TO BUY—COMBINAtion, coal and gas range. Reasonable. Apply Examiner for address 2d 131 110

WANTED TO BUY—A PAIR OF second hand platform scales. Apply Box 1600 Examiner Office. 3d 132 262

WANTED TO BUY— A HALF dozen or a dozen of white Wyandottes Pullets. Apply to 559 Bethune street. 3d 133 272

WANTED—TO BUY A SIX OR seven roomed brick house with modern convenience. At reasonable price. Terms cash. Apply at once to Box 239 Examiner.

WANTED — COMFORTABLE room and board. All convenience. Central. For gentleman in private family. Apply to Examiner. 3d 132 267

WANT TO HEAR FROM OWNer having farm for sale; particulars and lowest price. John J. Black, Canada Street, Chippewa Falls, Wisconsin 3d 19, 26 3.

FOR RENT

4 LARGE ROOMS TO LET. 273 McDonnel Street. 6d 131 171

TO RENT — HEATED FLAT with all modern improvements. Immediate possession. Apply 95 Hunter street. 12d 133 5036

TO RENT —STABLE ROOM for horses. Apply 81 Crescent. 3d 133 148

FOR RENT—HEATED OFFICE on George street. Immediate possession. Apply 437 George Street.

TO RENT—BRICK GARAGE 528 Gilmour street. Immediate possession. Apply Vincent Eastwood, Royal Bank manager. 3d 13 155

TO RENT — 2 FURNISHED front rooms for light housekeeping. Apply Examiner for address. 6d 131 15

APARTMENT TO RENT — 162 Smith street. All conveniences, also Garage and store room. Apply 162 Door A. 3d 133 153

TO RENT—NEW HOUSE 208 Lansdowne. Improvement and furnace. Apply P. Gosselin, 139 George street. 3d 131 237

FOR RENT — 3 FURNISHED rooms. All conveniences. Close to car line. Apply 533 Park street. 3d 131 227

TO RENT—A LARGE FURNISHed bed-sitting room. Suitable for two men; heated, 'phone and all conveniences. Central. Apply 378

FOR RENT — FOUR ROOM heated flat, central. All improvements. Immediate possession. Apply Examiner for address. 3d 134 110

FOR RENT — HEATED OFFICE in Bank of Commerce Building. Immediate possession. Apply 437 George street. tf2801

FOR RENT—STORE NO. 173 1-2 Simcoe street, Immediate possession. Apply 437 George street. dtf

TO RENT—A LARGE FURNISHed bed-sitting room. Suitable for two men; heated. 'Phone and all conveniences. Central. Apply 378 Stewart street. 3d 132 253

TO RENT—FRONT FURNISHed room for gentleman Breakfast desired. Apply Examiner for address. 6d 131 14

TO RENT A SMALL COMFORTable lighted apartment suitable for a couple. Apply to 211 Park street south of De Laval. 3d 133 275

AUTOMOBILE STORAGE space to rent rate $10.00 per car winter storage. Peterborough Industrial Exhibition Board. Apply R. Denne or Reg. Turner, 6d 3 5 6 8 9 10

REAL ESTATE

7-Roomed Brick House, all conveniences, on Chamberlain street. $3900. 3 new Frame Houses, furnace, hardwood floors, electric lights, and all modern conveniences. Prices $3000 and $3200. These are lovely houses and will bear inspection, and the prices are right.

10-roomed Brick House, on Reid St., electric light, gas, furnace, good locality, central. $4200.00.

For Rent—7-Roomed Modern Brick House, all conveniences, good locality, $30.00 per month.

For quality of trim, doors, sash, hardwood flooring and pressed brick see us.

MORDEN and SPRY

Bank of Commerce Bldg. Room 14 'Phone 526

Office Open Saturday afternoon and Evening.

AGENTS WANTED

Large British Fire Insurance Company wants whole time or part time agents for Peterborough and vicinity. Apply giving address and references to Box 256 Examiner, 2d132 256

BOARDERS WANTED

BOARDERS WANTED — GOOD board. Good rooms. Apply 285 Wolfe street; rates $7 per week. 6d 132 102

PERSONAL

MATRIMONIAL AND PASTIME circle, description booklet, 25c. no stamps, remailed sealed. Box 14 Isherwood Ont. s tf.

MARRY FOR WEALTH, HAPpiness:—Hundreds rich, attractive congenial willing to wed. Photos free 25 years' experience. 707 Lankershim Bldg. Los Angeles, Calif. 4d 12 19 26 3 3883

FOR SALE

FOR SALE—FRENCH ORIENTal Rug. 11 by 13 feet 'phone 788J 3d 12 22

GOOD MANDOLIN FOR SALE Cheap. Apply evenings. Apply Examiner for address. 3d 131 245

FOR SALE—GENT'S BICYCLE good tires. Price $8.50. Apply 561 George street. 2d 131 115

FOR SALE— SINGER SEWING machine, almost new and other articles. 'Phone 35J. 2d 132 151

TWO JERSEY COWS FOR sale due to fresh milk in fall. 'Phone 311 r-24 6d 134 231

FOR SALE— 20 YARDS BRUSsel Carpet. Perfect condition, $15.00. Apply 308 Frederick avenue. 3d 132 259

FOR SALE—NATIONAL RANGE hot water front. Warming closet. Apply 174 Hunter street east. 3d 132 266

FOR SALE—SPAN OF DRIVING horses in good condition. Apply Mr. Mitchell's Furniture Store or 262 Hunter St. 6d 1 2 3 8 9 10 246

FOR SALE—IMPROVED QUEbec heater, nearly new. Apply 183 Rubidge street. 3d 130 229

FOR SALE — LADIES TWEED coat size 38. Double iron bed. Apply 586 Bethune street. 3d 131 250

FOR SALE — SEWING MAchine. Apply 487 Parnell street. 3d 131 251

FOR SALE—1 OAK HALL RACK and oak sideboard in good condition. Apply 186 Stewart street. 3d 132 268

FOR SALE— MAN'S WINTER overcoat, large size practically new. Also ladies coat and other articles. Apply Examiner for address. 3d 131 99

FOR SALE— ONE COONSKIN coat, size 40; one full dress suit, size 38. new; onue coat and vest black, size 38. All in good condition. Apply at Examiner for address. 5d 131 188

FOR SALE—PEDIGREED AIREdale, female pup, five months old. Would make a splendid watch dog or child's companion. Apply Stephen Bradley, Havelock, Ont. 2d 131 107

FOR SALE—A 9-PIECE DINING set of solid fumed oak and a 4-piece living room set. All in excellent condition and at a bargain $150 the two. Apply 217 Hunter street. 2d 131 264

FOR SALE— WHEELBARROW, kitchen table, gas range and kitchen range with reservoir, warming closet and hot water front. Apply Examiner. 3d 132 265

FOR SALE—GOOD LIVE CASH business one one of the best residential sections of the city. Good reasons for selling; will consider house in part payment. For particulars call at 293 Dalhousie street. 3d 131 243

FARM MORTGAGE FOR SALE

$3,000. FIRST MORTGAGE. One hundred acre farm under cultivation, Pontypool, sold for $3000, discount 10 %. Apply E. Norman and Co. 18 Richmond East, Toronto. 5d 1 3 6 8 10

FOR SALE—AT 344 WATER ST. one second hand De Laval Cream Separator; two gas engines; 1-2 horse power each. All in good running order. Cheap. Apply W. J. Cox De Laval, Agent. 'Phone 1088J. 3d 29 1 3 189

FIRST-CLASS OVERCOATS AND SUITS

Custom Tailor Made

Only $14.00 to $20.00

J. L. WYATT

Tailor - HUNTER ST. EAST

t.-t.-s.

It Pays to Advertise.

FOUND

FOUND—CROCHET BAG CONtaining small sum of money on George street on Saturday. Finder may have same by proving property and paying for advertisement. 2d 132 228

LOST

LOST — AIREDALE DOG IN the vicinity of Sucker and Eagle Lake Answering to name 'Strike". Finder please notify Examiner office. 2d 131 1w 50 258

LOST — BROWN HORSE blanket between 1 mile east of Downers and Lansdowne street. Finder please leave at Examiner. 3d 131 234

LOST —ON SATURDAY, (Nov. 26): 1 tire and rim for Chevrolet in Peterboro or Lakefield Road. Finder please communicate 512 Weller; 'Phone 570. Reward. 2d 131 121

BABY CARRIAGES, Etc.

FOR SALE — WHITE WICKER baby carriage A 1 condition. W. F. Turner at J. J. Turner and Sons. 3d 133 152

SITUATIONS WANTED

WANTED—A POSITION IN A millinery store, have had previous experience. Can give excellent reference. Miss Evelyn Stewart Rosseau, Ont. 8d 136 248

WORK WANTED

FAMILY WASHINGS. APPLY 87 Smith street or 'phone 1701J. 5d 131 196

FIRST CLASS CAKE OR BREAD baker wants position. Apply George Sadler, 267 Lake street. 3d 131 240

WORK WANTED—EXPERIENCed clerk, grocery or general store. Apply Box 3265, Examiner.

YOUNG MAN NOT AFRAID OF hard work with some machine shop practice, would like a position. Apply Box 244 Examiner. 3d 131 244

SITUATIONS VACANT

MAKE MONEY AT HOME - $15 to $60 paid weekly for your spare time writing show cards for us No canvassing. We trust and supply you with work. West-Angus Showcard Service 20 Colborne Bldg., Toronto. dtf 730

UNQUESTIONABLE CHARACter, honest and hard working, qualifications required to secure this position. Your previous experience immaterial so long as you are willing to learn. Apply Mr. Hayman, 204 Barrie Building Peterboro. 3d 131 97

WE TEACH VULCANIZING AND SUPPLY YOU WITH ALL the necessary machinery and tools to enable you to start the vulcanizing business for yourself We also assist you in working up your business successfully. The Reliable Tire System, 220 Charlotte street corner Aylmer street, Peterborough. 12d 132

HOUSES, REAL ESTATE

FOR SALE— DOUBLE HOUSE on Queen street; newly papered and painted. Apply 95 Hunter street. 12d 133 5035

FOR SALE OR RENT — RED brick house on Chamberlain street All conveniences. Apply Examiner for address. 3d 131 112

TIMBER LOT FOR SALE— APply Thomas Mayhew, New Chamberlan street. 3d 132 257

FOR SALE OR RENT—ENNISmore cheese and butter factory. Apply J. P. Flood, Ennismore. 26d 134 3791

FOR SALE—BRICK HOUSE 7 rooms, 3 piece bath furnace, gas, cement cellar, newly decorated. Apply Examiner for address. 3d 131 230

FOR SALE—C. C. McDONNELL property East of Downers' Corners frame house and land, No. 1 Orchard, berry garden and a number of bee-hives. No. 1 place for beekeeping. If not sold will rent. Apply M. H. Quinlan, Water St. 3d 132 261

FOR SALE— ELIAS AVE. SEVen room new house. Most attractive house for sale in Peterboro. Moderate price and terms. Suitable for professional or businessman. Apply Jas. Blaiklock Barrie Bldg. 'Phone 1703 or evenings 56W. 26 30 3 7 10 14 17 21 24 28 31

Edwin Elcome TAXIDERMIST

692 HARVEY ST., PETERBOROUGH, ONT.

Heads, Birds, Fish, Etc. Mounted Artistically and Permanently.

MOOSE, CARIBOU, & DEER HEADS OUR SPECIALTY. NO TAX THIS YEAR.

Cement Lime

Hard Wall Plaster	Plaster Paris
White Rock Finish	Mortar Colour
Plasterers' Hair	Plaster Board

FOR SALE BY

THOS. A. REHILL

210 WOLFE STREET (Near C. P. R. Station)

PHONES: Office, 245; House, 665w

H. P. LINDSAY

Insurance and Real Estate

AGENCY CO.

Real Estate Bought, Sold, Rented and Exchanged

All Kinds of Insurance

District Agent for "Security Life."

392 Water Street

Notice To Creditors

In the Matter of the Estate of WILLIAM SWINTON, late of the Township of Smith, in the County of Peterborough, Farmer, Deceased:

NOTICE IS HEREBY GIVEN that all creditors and others having claims against the estate of the said William Swinton, Deceased, who died on or about the Ninth day of September, 1921, are required to deliver or send by post prepaid, on or before the 20th day of December, 1921, to the undersigned solicitor for the Executors of the said Estate, their names and addresses, and full descriptions in writing of their claims, and statement of their accounts and the nature of the securities, if any, held by them fully verified by Statutory Declaration.

AND TAKE NOTICE that after the said 20th day of December, 1921, the Executors will proceed to distribute the assets of the Estate among the parties entitled thereto, having regard only to the claims of which they shall then have had notice and they will not be liable for said assets, or any part thereof, to any person or persons of whose claims notice shall not have been received by them at the time of said distribution.

J. E. L. GOODWILL, 375 Water Street, Peterborough, Ont. Solicitor for Executors.

Dated this 18th day of November, A.D., 1921.

5d19 26 3 10 17 4940

NOTICE TO CREDITORS

In the matter of the Estate of CHARLES THOMPSON, late of the Township of Dummer, in the County of Peterboro, Gentleman, Deceased—

NOTICE is hereby given, pursuant to Section 56, Chapter 121, R.S.O., that all persons having claims or demands against the Estate of the said Charles Thompson, Deceased, who died on or about the 12th day of November, A.D., 1921, are required to send by post prepaid or deliver to the undersigned administrator, on or before the 16th day of January, A.D., 1922, their Christian surnames and addresses, with full particulars in writing of their claims and statements of their accounts, and the nature of the securities, if any, held by them, duly verified by Statutory Declaration.

AND TAKE NOTICE that after the said 16th day of January, 1922, I will proceed to distribute the assets of the said deceased among the parties entitled thereto, having regard only to the claims of those whom I shall then have had notice, and that I will not be liable for said assets or any part thereof to any person or persons of whose claim I shall not have received Notice at the time of such distribution.

JOS. A. O'BRIEN, By Gordon & O'Brien, 395 George Street, Peterboro. His Solicitors.

5d3 10 17 24 31

NOTICE TO CREDITORS

In the Matter of the Estate of FRANCIS SANDERSON, late of the City of Peterborough, in the County of Peterborough, Retired Farmer, Deceased.

NOTICE IS HEREBY GIVEN that all creditors and others having claims against the Estate of the said Francis Sanderson, Deceased, who died on or about the 16th day of October, 1921, are required to deliver or send by post prepaid, on or before the 20th day of December, 1921, to the undersigned Solicitor for the Executors of the said Estate, their names and addresses and full descriptions in writing of their claims and statement of their accounts, and the nature of the securities, if any, held by them, duly verified by Statutory Declaration.

AND TAKE NOTICE that after the said 20th day of December, 1921, the Executors will proceed to distribute the assets of the Estate among the parties entitled thereto, having regard only to the claims of which they shall then have had notice and they will not be liable for said assets, or any part thereof, to any person or persons of whose claims notice shall not have been received by them at the time of said distribution.

J. E. L. GOODWILL, 375 Water Street, Peterborough, Ont. Solicitor for Executors.

Dated this 18th day of November, A.D., 1921.

5d19 26 3 10 17--4941

NOTICE TO CREDITORS

In the Matter of the Estate of JAMES STEEL ELMHURST, late of the Township of Asphodel, in the County of Peterborough, Retired Farmer, Deceased.

NOTICE IS HEREBY GIVEN that all creditors and others having claims against the Estate of the said James Steel Elmhurst, Deceased, who died on or about the Fourth day of October, A.D., 1921 are required to deliver or send by post prepaid, on or before the 20th day of December, 1921, to the undersigned Solicitor for the Administrator of the said Estate, their names and addresses and full descriptions in writing of their claims and statement of their accounts, and the nature of the securities, if any, held by them, duly verified by Statutory Declaration.

AND TAKE NOTICE that after the said 20th day of December, 1921, the Administrator will proceed to distribute the assets of the Estate among the parties entitled thereto, having regard only to the claims of which he shall then have had notice and he will not be liable for said assets, or any part thereof, to any person or persons of whose claims notice shall not have been received by him at the time of said distribution.

J. E. L. GOODWILL, 375 Water Street, Peterborough, Ont. Solicitor for Administrator.

Dated this 18th day of November, A.D., 1921.

5d19 26 3 10 17 4939

WEATHER STRIP

Saves you Money in Fuel — Makes your House Comfortable —Does not cost much to put on.

CHAMBERLAIN'S WEATHERSTRIP

is the Best. Ask us for an Estimate on House, Factory, or Office.

J. H. VANCE

773 AYLMER STREET 'Phone 1202. s-t-t

Read the Want Ads.

REAL ESTATE, HOUSES AND LOTS

$2,100 will buy Double Frame House, seven rooms in each half, with light and water. Easy terms.

$650 buys one first-class Lot, residental, north end.

$2,000 buys Four Hundred Acres; one hundred acres of hardwood bush, two houses and two barns. About nine miles from station.

For full particulars call 461 or 772.

H. J. McCANNAN. 140 Simcoe Street.

JAMES CHAMBERS

354 WATER STREET

Phones—Office 320J House 1669W

5 ACRES of land, 6 room Frame house, barn, hen house. Close to the city. A real bargain.

1 BUNGALOW, Park street, stable, double lot. Cheap for quick sal.

10 ACRES OF GOOD LAND, frame house and out buildings. 8 rooms, good orchard, half acre of raspberries.

1 GOOD HOUSE, 6 rooms 2 piece bath, cellar full size of the house. Double lot. $3,000. Terms.

Salesmen

We want to employ two salesmen to sell the shares of Red Arrow Tires, Limited. The men selected will be trained here and sent out to join organizations now in the field. Applicants must be well dressed, good education and personality, between the ages of 25 and 35, and must be willing to work hard. Commission basis. Apply in person to

Mr. Stockdale

309 George Street

7d-131-5107

COAL

Nut	$16.00 per ton
Stove	$16.00 per ton
Pea	$14.00 per ton

We are now prepared to take orders for Stove Coal only, for any amount.

We have also just received a fresh shipment of Nut Coal.

A. Low & Co.

264 SIMCOE STREET

Phone 697. Nights and Holidays 1027

TELEPHONE 791 WHEN YOU WANT YOUR **Piano and Organ Tuned**

Player-Pianos a Speciality

ALL WORK GUARANTEED

W. H. CUNNINGHAM

2560 Weller Street

FOR SALE

Brick House—7 rooms, 3-piece bath, furnace, gas, cement cellars; newly decorated; central $4,200

Good House—6 rooms; good location. Easy terms, or would take small cash part payment $1,300

Brick House—8 rooms, 3-piece bath, furnace, electric and gas; good garage; north end $4,500

Brick Bungalow—7 rooms, 3-piece bath, furnace, electric fixtures, hardwood floors. Country taxes. All new. Possession at once. A snap $4,200

Frame Bungalow—7 rooms, 3-piece bath, water and lights; good lot $3,400

Frame House—6 rooms, 2-piece bath, lights and gas, good cellar; newly painted and decorated $2,400

Brick House—Fully modern, 8 rooms, hardwood floors, 3-piece bath, furnace, fire-place and mantel, electric stove. A real home $7,000

100 Acres—Close to city, good buildings. Would take house on exchange.

50 Acres—Good buildings; good location $3,500

Building Lots—Several good Building Lots for sale.

McINTOSH & STOREY

190 CHARLOTTE STREET

Main Entrance Charlebond Apts.

'Phone 1623j

FOR SALE

5 Acres of Garden Land, with Brick Cottage, Barn, situated in the South-end; convenient to Street Car Line. Can be purchased for.. ..... $4,750.00

(This to include 1 Cow, 2 Hogs, Hens, Waggon, Buggy, and Garden Utensils).

$1550 will buy a 1 1-2 storey Frame House, lights, large lot; reasonable terms. Situated in the South End.

$4000 will buy a good two-storey Brick House, situated on Hunter Street. All improvements.

Apply—

J. T. O'CONNELL & CO.

136 HUNTER STREET WEST

'Phones—Office 376. Residence 1359

COAL and WOOD

I am now prepared to deliver First-Class Coal in any size or quantity desired at the market prices.

Hard and mixed Wood, and Slabs, at the closest prices.

H. H. DINSDALE. Office and yard, 191 Charlotte Street. Telephone 153. 6od 173

STOP

and think for a moment what your loss would be should Fire destroy your buildings, business, home or contents.

Without *Fire Insurance* your loss is a total one.

With *Fire Insurance* you suffer no loss whatever —and a few dollars a year gives you this protection. All branches of Insurance represented.

See us about policy to-day.

Davis-Thompson Co., Ltd.

Insurance and General Agency

433 George Street, - - Peterborough, Ont.

Every Pay Day

Should Also be a Banking Day

For then you have money and can deposit a portion, small or large, which if not laid safely away is apt to be spent.

Make every pay day count for the future by starting an account with this institution and receiving interest regularly four times a year on money so deposited.

Start your money EARNING TO-DAY.

Toronto Savings & Loan Company

437-439 George Street, Peterborough

Office Hours: 9 a.m. to 4 p.m., Saturdays 9 a.m. to 5 p.m.

Mail Edition

The Evening Examiner

Nobody could "afford" to advertise if advertising didn't more than pay its own bills.

PRICE THREE CENTS — PETERBOROUGH, SATURDAY, DECEMBER 3, 1921 — PRICE THREE CENTS

TO-DAY'S NEWS OF THE DISTRICT

HON. SIR GEORGE E. FOSTER TELLS EAST PETERBORO' FARMERS THEY HAVE BEEN WELL LOOKED AFTER

VETERAN OF MANY AN ELECTION CAMPAIGN VISITS HAVELOCK IN THE INTERESTS OF J. A. SEXSMITH —THE GOVERNMENT RECORD EXPOSED TO VIEW — RETURNED SOLDIERS LOOKED AFTER

CRERAR AND KING CRITICIZED

HAVELOCK, December 3. — Last evening between 600 and 700 residents of Havelock and vicinity crowded into the Town Hall to hear Sir George E. Foster speak in the interests of Mr. J. A. Sexsmith, the Government candidate in East Peterborough.

In spite of a severe cold which he contracted two days ago, Sir George gave a stirring address, in which he warned his auditors that "Canada's fate would be decided on 6th December."

Mr. H. C. Brewster occupied the chair, and introduced Major T. D. Johnston as the first speaker.

The latter dealt with the returned soldier problem and in the various efforts that have been made by the Government to deal with the situation. These efforts included a land settlement scheme, in which twenty-six thousand returned soldiers were placed on the land, and a total of ten million bushels of grain produced. Vocational training took care of one hundred and nine thousand men at a cost to the Government of $102,000,000. Seventy-three thousand men have been provided for by the pension scheme of the Government, and gratuities to the returned soldiers have cost the Government $164,000,000. Returned soldiers have taken out $13,000,000 worth of Government insurance, which dispenses with medical examination. Thirty-one thousand men have been placed in the Civil Service, of which number seven thousand have been taken in permanently. Continuing, Major Johnston said forty-seven thousand soldiers' dependents were returned to Canada at the expense of the Government. The total cost of re-establishing the returned men has been in the neighbourhood of $400,000,000.

Concluding, Major Johnston emphatically denied that the soldiers' vote in the 1917 election taken overseas had been put to improper use.

His Sixth Campaign.

Mr. J. A. Sexsmith said this was his sixth campaign in the riding, and this election differed from any other i nEast Peterborough in that there were three candidates.

"Crerar," said Mr. Sexsmith, "is president of one of the largest industries in Canada, and Mr. Rice-Jones, general manager of the Grain Company headed by Mr. Crerar, had had admitted that his company had made a profit of 530 per cent. Mr. Brethen, Progressive candidate in East Peterborough, upholding Mr. Crerar, practically contends it is all right to steal from your neighbours, so long as you do not steal from your own families. The election of King or Crerar would constitute one of the worst setbacks Canada has received in years."

Concluding, Mr. Sexsmith said he was proud to have been a member of the Meighen Government. In his opinion, no Government ever governed so well, and the proof of this assertion was that Canada is in much better shape to-day than any other country in the world.

Personal Interest Removed.

Commenting upon his thirty-third consecutive platform appearance during the present election campaign, Sir George Foster said that for the first time in many years he was relieved of the personal interest in an election campaign in that he was not seeking re-election hmself. As a member of the Senate, he had one vote like any other elector. He admonished those present not to overlook the fact that Canada, like the rest of the world, had been at war and had emerged in much better condition than any other country. The speaker pictured the famine-stricken conditions of Russia, Poland, and adjoining countries. In Canada, men out of work are grumbling and blaming the Government for their lack of employment. Sir George contended it was unfair to blame the Government for conditions arising out of the war. The mandate to prosecute the war and expend money for that purpose came from the people.

The Fruits of War.

"Some people," said the speaker, "would have you think that the defeat of Meighen will prove a panacea for all ills, including the disappearance overnight of the national debt. This debt will be just as big should King or Crerar be elected, and would have to be met in the same way. The various forms of taxation of which so many complain, were imposed by Parliament and not the Government. The people of Canada endorsed these measures through their Parliamentary representatives."

At this juncture, the speaker eulogised the work in Parliament of Mr. Sexsmith, and urged the electors of East Peterborough to re-elect him.

A Pioneer Farmer.

Sir George Foster said he was born and raised on a farm, and as a pioneer farmer of this country he had nothing but the friendliest feeling towards the farmers. He did not object to farmers in Parliament. He would like to see more of them there. What he objected to was the class idea which the farmers' movement was trying to impose on this country. The Government of this country must legislate for all and not for any one class. The speaker said Crerar would be lucky if he got fifty-five seats in the whole of Canada. If he got two in the Maritime Provinces, he could sink down on his knees and thank God for that small contingent. He would not get one single seat in Quebec, and he would be lucky if he got one out of British Columbia. The three Prairie Provinces might give in a large majority, but at the most they only had forty-three seats to offer. In Ontario he might get twenty seats, making a total of fifty-five altogether.

"Crerar has no more chance of heading the Government than I have of climbing up to Mars and sailing on some of the canals which are said to exist there," declared Sir George.

Legislation for Farmers.

The speaker reviewed some of the legislation enacted by the Conservative Government in the interests of the farmers, as compared with the record of the Liberal Government which preceded it. In fifteen years the Liberal Government spent a total of $8,000,000 for the benefit of the farmers. During the past five years the present Government has expended $10,000,000 in the interests of the farmers. The farmers wanted duty free implements, and they went to the Finance Minister of the Liberal Government, who in effect said: "It is not fair that you should escape paying duty on your implements. You ought to pay your own shot"—and the farmers during the Liberal regime paid an average duty of 20 per cent. on goods imported. The farmers do not contribute to the business profits tax, while the rest of the public last ear, through this medium contributed $169,000,000 to the treasury.

Farmers' Contribution.

Last year the income tax collected amounted to $64,000,000. Of this amount the farmers of this country paid one half million, or a little less than 1 per cent. At the request of the farmers of Western Canada, the Government erected five elevators at a cost of $7,000,000. In 1013 the Government loaned the Western farmers the sum of $14,000,000 with which to purchase seed and feed when their crops failed. "That is Crerar's farmer party," observed Sir George.

In 1013 the Government set aside $1,000,000 a year for a period of ten years to provide agricultural education to the farmers. The Liberal Government never did anything like that. It is hard to understand what grievance the farmer has against the Government and why he wants class legislation.

Eliminate Protection.

Crerar's proposal is to eliminate Protection. In 1879 the first Tariff Act was passed by the Government of Sir John A. Macdonald with the endorsation of the people. From that day to this the protective principle has never been removed. The Liberals left it there when they were in power, and to-day it remains.

In 1881 all industrial workers in Canada worked the whole year and produced $300,000,000 worth of manufactured products. in 1920 all industrial workers in Canada worked the whole year and produced three billion six hundred thousand dollars worth of manufactured products. "That does not indicate that the tariff is a failure," said the speaker. Tear down Protection, and you open up industry to the competition of the world. Protection is not for the capitalist. Protection is for the labouring man. The capitalist is the man who furnishes the capital. Protection is of more benefit to the farmers of the East than to the farmers of the West. The farmers of the West grow wheat and raise stock. They deal with the raw product. There are few industries in the West. In the East the farmers sells his products direct to the home market.

Shells Versus Old Clothes.

Sir George referred to King's exposure of the so-called shell scandal at Levis. According to the speaker, what Mackenzie-King assumed to be munitions, turned out to be boxes of old clothes being brought home for the use of the Canadian Militia units.

The speaker said that during the present campaign the Liberal platform has never been published or elucidated on the public platform. Half of it was Free-trade and the rest a reduction of Protection. The platform was made to get in on and guaranteed not to hurt anybody.

In conclusion, the speaker said the Government continued in power after the war because it was its duty to do so. It had to complete the task of demolishing the Canadian Army.

"On Tuesday next," said Sir George, "we are deciding the fate of Canada. Future generations will be affected by that decision."

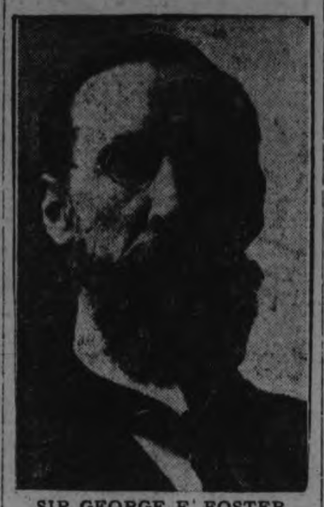

SIR GEORGE E. FOSTER,
Who Appeared in Havelock Last Evening in the Interests of J. A. Sexsmith.

ARBUCKLE CASE GOES TO JURY

SAN FANCISCO, Dec. 3.—(Canadian Press).—The manslaughter case of Roscoe C. Arbuckle went to the jury at 4.15 p.m. yesterday.

Arbuckle is accused of having fatally injured Miss Virginia Rappe, a motion picture actress, during a party in his rooms in the Hotel St. Francis, September 5.

WARKWORTH AND DISTRICT

WARKWORTH, Dec. 3.—Friday evening, Nov. 25th, the pupils of the Continuation School, under the leadership of the two teachers, Miss McTurk and Miss Toomey, and Mrs. J. Goodrich, gave a concert that drew a full house. The first part consisted of recitations, instrumentals, songs, nearly all heartily encored.

Before the opening of the second part, the three ladies were called to the platform and presented with a beautiful bouquet of roses. Miss McTurk renlied, thanking the pupils for their kindly thought.

Then came the principal part, "The Meeting of the Nations." Six girls, acting as entertainers, all nicely dressed, introduced friends from Britain, France, Italy, Spain, Holland, Sweden, Norway, Russia, etc. Each couple were attired in the characteristic dress of the nation they represented. The songs and movements of all were true to the nation, so that the cantata was entertaining as well as instructive. The finish was a drill, particularly well done.

At the close of the cantata an hour was spent in dancing by the young people.

Mr. Will Drewry is in the hospital in Toronto. He is doing as well as could be expected after undergoing an operation.

The new Memorial Hall is taking a definite shape now.

The Girl Guides met last Saturday and again on Monday evening in the Parsonage. Several of the girls gave talks on birds and animals that were very interesting.

The Boy Scouts, we hear, are thinking of an entertainment, to be given some time in the future. We wish them success.

This Friday evening the Athletic Association are giving an entertainment to raise money for a skating rink. The company come from Campbellford, all of local talent. It is hoped that the rink will materialize. The young people need just some such healthy and pleasurable exercise.

The Missionary Society of the Presbyterian Church, on Thursday afternoon, held an open meeting, and at the close served tea.

TRENT RIVER HAPPENINGS

TRENT RIVER, Dec. 3.—The usual mid-week prayer and Bible study class was held at the Methodist Church last night.

Mr. Amos Aulthouse, of Belmont, had the good fortune to shoot a big grey timber wolf on his recent deer hunt near Sandy Lake. The Government grants a bounty of $40 for timber wolves and $20 for the ordinary variety.

Meeting at Havelock.

A meeting in the interests of the Liberal candidate, Captain John Dewart, will be held in the Town Hall, Havelock, to-night. Hartley Dewart, M.P.P., of Toronto, will speak at this meeting.

Mr. Wm. Ellis has taken the agency for a new light, and is meeting with considerable success.

Mr. N. Garneau has returned from working at the Hydro power house below Campbellford.

Arrangements have been made to have the polling place for election day, Tuesday of next week, at Mr. A. Wight's, Cedar Isle.

MILLIONAIRE'S SON FOUND AFTER LONG HUNT.

LAKE CHARLES, La., Dec. 3.—(Canadian Press). — After an absence from home of more than ten years, during which he was mourned as dead, Frank O'Meara, son of T. R. O'Meara, multi-millionaire of Pietermaritzburg, Natal, South Africa, was located here yesterday.

The finding of O'Meara culminates a search of four months, covering South Africa, Canada and parts of the United States. Since his disappearance O'Meara has travelled over the greater part of the world. O'Meara was found by a lawyer, who had been retained to aid in the search.

DYED HER WRAP BLUE AND A SKIRT BROWN

"DIAMOND DYES" PACKAGE TELLS HOW TO DYE ANY GARMENT OR DRAPERY.

Any woman can diamond-dye or tint her worn, shabby dresses, skirts, waists, coats, stockings, sweaters, coverings draperies hangings everything, even if she has never dyed before. Just buy "Diamond Dyes"—no other kind—and follow the simple directions in package. hen perfect home dyeing is sure be cause Diamond Dyes are guaranteed not to spot, fade, streak or run. Tell your druggist whether the material you wish to dye is wool or silk, or whether it is linen,cotton or mixed goods.

News Happenings From Norwood and District

NORWOOD, Dec. 3.—The W.M.S. of the Presbyterian church will hold their monthly meeting on Thursday afternoon, Dec. 8th at 3 o'clock at the home of Mrs. John Rork.

On Saturday evening, December 3rd, a public meeting in the interests of Captain J. Dewart, Liberal candidate, will be held in the town hall. Addresses will be given by Hartley Dewart, K.C., M.P.P., Mrs. J. J. Needham of Toronto, Mr. Dewart and others.

A Mass Meeting.

A mass meeting will be held in the town hall on Monday evening, Dec. 5th in the interests of the National Progressive candidate, Mr. G. A. Brethen.

The sepakers of the evening will be Mr. J. C. Campbell, of Peterborough, Mr. F. E. Ellis, editor of Farm and Dairy and Mr. Brethen.

Personal Mention.

Miss McDonald, who has been in Saskatchewan for the past few years, has been visiting at the home of Mr. and Mrs. Cyrus Johnson.

Mr. Errol Buck has returned from Oshawa, where he spent a few days at the home of Rev. Mr. Irwin.

Mrs. Walter Crowe, of Clarina is visiting her sister-in-law, Mrs. Arthur Nixon.

Reindeer Flour
Flees from no quality test, and fears no quality competition.
Peterboro Cereal Co.

NOW DISCOUNT PROSPECTS OF AN IRISH WAR

EYES OF ALL TURNED ON DUBLIN WHERE DAIL CABINET CONSIDERS PROPOSALS TO-DAY.

MANY AGAINST WAR

LONDON, December 3. Canadian Press. — The eyes of all those interested in Ireland now are fixed on Dublin, the seat of the Dail Eireann, as they were early in the week on Belfast, the centre of Ulsterism.

All the Sinn Fein peace delegates now have left London to meet with the Dail Eireann Cabinet to-day for consideration of the Government's latest proposals.

It is also possible that the delegates will ask the Dail Cabinet whether it would consent to adjournment of the negotiations for a certain period in the hope that time might bring the two sides closer together, and incidentally permit Premier Lloyd George to attend the Washington Conference which it is suggested that he intends to do no matter what the desult of the negotaitons.

The Sinn Fein delegates went home not at all optimistic regarding the decision of their Cabinet. They themselves do not think the new proposals are acceptable and regard it as unlikely that Eamon De Valera and the other members of the Dail Eireann have so far changed their minds regarding what they contend are Ireland's rights as to agree to the proposals.

There is some difference of opinion respecting renewal of armed strife should the truce be denounced. Officials on both sides declare that it would not be possible to keep the "Irish Republican Army" and the Crown forces from clashing, and this view is endorsed by some of the "Republican Army" officers who are visiting London. On the other hand business and professional men in the Irish towns and landowners and merchants in the country, who have seen actual warfare, cannot bring themselves to believe the government will risk, as they put it, losing the sympathy of the outside world by starting to "clear up" Ireland, or that the men of the "Republican Army" who have had six months' comfort, voluntarily would go back to the hills.

FEAR TO STOP LLOYD GEORGE

BELIEVED NEITHER SINN FEIN OR ULSTER WOULD TAKE RESPONSIBILITY FOR NEW IRISH CRISIS

AWAITS TEST OF BRIAND

LONDON, Dec. .—(Canadian Press).—It is understood Mr. Lloyd George is planning to make the trip to Washington in the belief that the apparent impasse in the Irish negotiations is one which time may help to solve. An eventuality which might conceivably offer greater obstacles to the Premier's early journey to the United States is the necessity for France and Great Britain to formulate a clearer and more united policy regarding German reparations, which are understood to have reached an acute stage in France and to be fraught with many difficulties for Premier Briand.

What transpires when the French Premier reports to the Chamber of Deputies is considered more likely to determine Mr. Lloyd George's chances of adhering to his sailing plans than the prospects of some new and decisive turn in Irish affairs.

Goverment officials pointed out to day that neither Ulster nor Sinn Fein were likely to be willing to take the consequence should Mr. Lloyd George be prevented from being present at the Washington conference on their account.

The reported plans of the British delegates now attending the Washington conference to go to New York on Monday are interpreted here as indicating their reluctance to make the decisions, so far tentatively arrived at in Washington, binding and final, because of the possibility of Mr. Lloyd George's participating in final conclusions. There was an impression in official circles here to-day that the proceedings of the Washington gathering were being "soft pedalled" in consequence of the receipt of word from London that the British Premier might soon join in the Washington deliberations

PROBABILITIES.

A Few showers or snow flurries; colder.

NEW STAGE IN PARLEYS SEEN AS FAVORABLE

BALFOUR, KATO AND HUGHES HOLD CONFERENCE SAID TO HAVE RESULTED IN NEW STAGE BEING REACHED.

JAPAN YIELDING?

WASHINGTON, Dec. 3.—(Canadian Press Bulletin.)—A new stage in the negotiations over the question of naval ratio, described as "very favorable," is understood to have been reached at last night's conference between the representatives of the United States, Great Britain and Japan.

After the conference between Secretary Hughes, Admiral Baron Kato and Arthur J. Balfour was concluded, the Japanese delegation immediately began communicating with Tokio.

This official communique was issued:

"Arthur J. Balfour, Admiral Baron Kato and Secretary Hughes met at the State Department this afternoon and had an extended interview with respect to the naval proposals. No comment on the interview can be made at this time."

The conference lasted about two hours and intimations were given at its conclusion that basis existed for some optimism. One delegation spokesman referred to it as one of the most important discussions yet held which would mean much to the success of the Conference as a whole. The result was "most favorable," he added.

WASHINGTON, Dec. 3.—(Canadian Press.)— The conciliatory influence of Great Britain has given a more hopeful aspect to the controversy over Japan's proposal to substitute a 10-10-7 naval ratio for the 5-5-3 plan of the United States.

As the ally of Japan and at the same time a supporter of the principles that underlie the proposed ratio, it was realized that Great Britain occupies a position of peculiar influence. Widespread gratification was expressed when it became

(Continued on page 5)

Smoke
T&B
Distinctive in flavor and aroma

Ford

Drive In Comfort

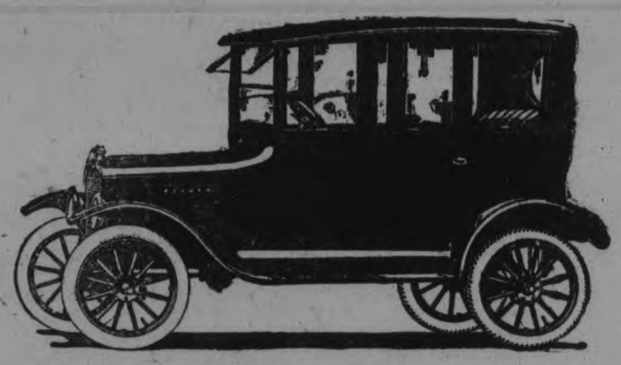

A Closed Ford

For His—or Her—or Their Christmas

FORD Coupes and Sedans have always been popular for Christmas gifts where the donors wish was to give something of exceptional utility.

A luxurious closed car, carrying the FORD nameplate, is one of the best solutions to your Christmas gift problems.

For the family, instead of individual gifts, what could be more acceptable than a FORD Sedan or Coupe?

For the young man just starting out into a business for himself, or the young married couple, or the grown-up daughter, the FORD closed car fills the bill.

Snug, dry and warm, protected in cold, rainy or blizzard weather. The closed FORD costs only a little more than that of the open model.

PRICES: Delivered
Ford Sedan - - - $1055
Ford Coupe - - - $952

Duffus Motor Sales
Ford Cars, Trucks, Tractors & Supplies. Phone 1760-1761
Corner Charlotte and Water Street, Peterboro
Branches, Millbrook and Norwood

Evening Examiner

PHONES—Editorial, 1601, Business Office, 1600. Private Branch Exchange to all Departments.

The Examiner is a Member of the Audit Bureau of Circulation.

The Daily Examiner, published every lawful evening. The Peterborough Examiner, Limited, Office, 419 George Street.

The Weekly Examiner, published Thursday morning.

The Subscription Price of The Daily Examiner is $6.00 per year; that of The Weekly Examiner is $1.50.

U. S. REPRESENTATIVES.

Special U. S. Representatives — W. H. Stockwell, 629 People's Gas Building, Chicago, Ill.

New York—Chas. F. Miller, 225 Fifth Avenue.

Advertising Rates on Application.

R. M. GLOVER, Managing Director.

SATURDAY, DEC. 3RD, 1921.

TIME FOR ACTION.

The Provincial Government, so far as can be ascertained, is the stumbling block that is preventing the carrying out of the relief scheme that was in force last winter. The Federal Government has already announced that it is prepared to repeat its part of the programme by jointly sharing the expense with the municipalities and with the Provincial Government, but so far the Queen's Park administration has shown little eagerness to co-operate. Their failure to do so is holding up the whole scheme. It is apparently high time that the municipalities endeavoured to arouse the Ontario Government to a realization of the situation and to stir them into action. Some Ontario cities have on their own account waited upon the Government without much success, and it would seem desirable that the municipalities of the Province should make a concerted effort to secure the co-operation of the Drury Government. The unemployment problem is one in which Federal, Provincial and municipal Governments should share the responsibility, and none of the three should be allowed to shirk their duty in this most important matter.

CO-ORDINATION NEEDED.

The question of relieving those families who are victims of the industrial repression is one that The Examiner has no apology for frequently bringing forward. The situation is not as satisfactory as it should be, not beacause there are not plenty of agencies for the distribution of relief, but because there has not been effected that co-ordination of effort that will be necessary if the work is to be done effectively, economically and equitably. Frankly speaking, the responsibility of taking care of those who as a result of unemployment are in needy circumstances is too serious to allow jealousy between different organizations to interfere. There is no need of such feeling existing, for there is plenty of work for all to do, but what is required is for the creation of representatives of the different orlapping and permit of intelligent relief being provided. Perhaps His Worship Mayor McIntyre might accomplish a good deal towards smoothing out the difficulties of the situation if he would call a meeting of reresentatives of the different organizations and have the whole matter thoroughly threshed out and a working basis adopted. At present there are evidences of too much working at cross purposes. Let us get down to business and forget the personal glory in an effort to be of real service.

A RIGHT STEP.

Some objections are being raised because the City Council has seen fit to construct a municipal rink in East City. That is not to be wondered at, because there are citizens in any community who grumble at every expenditure, no matter how much it may be justified. In this instance the Aldermen need not worry for the majority of the citizens have come to realize that recreation facilities, such as playgrounds, bathing beaches and rinks, are not only desirable from their effect upon the health of the community, but that they are in the long run economical as well, because they help to preserve and increase the value of the greatest asset any city can have—its boys and girls. Give the youngsters plenty of opportunity for healthful organized sport, keep them off the street and out of the pool-rooms and their morals will not cause any worry. The boy whose mind is busy over the chances of his ball team or hockey team and whose body is built up by the exercise afforded by those sports has no time to think about fobidden things or to get into mischief. It has been proved by actual experience that the establishment of supervised playgrounds in the slum district of a large American city put the juvenile court out of business in a year. The youngsters who formerly got into trouble because the street was their playground and there was nothing for them to do found a new interest in life, and within a year their manner of living had so much changed for the better that there was no longer any work for a juvenile court.

If we have erred in Peterborough in the matter of recreation facilities we have erred on the side of being too miserly. It took years of agitation to secure any civic assistance for bathing beaches, and there is still much to be done in this respect. The majority of our parks were made possible by the generosity of individual citizens. Supervised playgrounds were inaugurated and financed by other public-spirited residents. As a city, we have not measured up to our responsibilities, and it should be a matter for congratulations rather than for grumbling that the Council has undertaken to provide skating facilities for the benefit of those children who otherwise would be unable to enjoy the benefit of that popular Canadian pastime.

INCOMES OF RICH AND POOR.

For some decades it has been evident that, in the face of the often quoted prediction of Karl Marx, the poor are, by and large, becoming richer than ever before—or at least have more of the necessaries of life, and indeed of many things once thought luxuries. Now comes a report of the National Bureau of Economic Research which tends to show that, relatively if not absolutely, the rich are growing poorer. That at least is the conclusion of Professor Henry R. Seager, who reviews an advance copy of the report in The survey.

During the decade covered, the average per capita income in the United States rose from $317 in 1909 to $338 in 1914 and to $595 in 1918. To indicate more nearly the rise in purchasing power these figures are translated into "terms of 1913"—the year before the war—the rise being only from $331 in 1909 to $335 in 1914 and $376 in 1918. The "statistical" family of five would thus have in 1918 an income of $2,975 and a purchasing power equivalent to $1,880 in the money of 1913. In this final year of the decade, the study of which was most nearly exhaustive, "about 88 per cent. of the persons gainfully employed had incomes of less than $2,000 and only about 12 per cent. incomes exceeding that sum." The 88 per cent. who had incomes less than $2,000 received about 60 per cent. of the total income of the nation and the 12 per cent. whose income was over $2,000 received some 40 per cent.

The hollowness of war prosperity is strikingly illustrated in the figures as to the total national income. It rose from 34.7 billions in 1913 to 62 billions in 1918, or about 80 per cent., whereas the increase when measured "in terms of 1913" is only from 34.6 billions to 39.2 billions, or 13 per cent. Incidentally, the economic and financial structure of the civilized world has been thrown out of joint and will not again function normally until deflation has been not only drastic but approximately uniform in all industries. A farmer who has come back with a bump to dollar wheat is not a good customer for shoes and clothing, the makers of which still hold fast to wartime wages.

Professor Seager cites the average per capita income of $595—$376 in deflated money—as a measure of what each of us would receive if income were equally distributed. He points out, furthermore, that the equal distribution could not be effected "without serious impairment of the machinery of production on which all incomes depend." He regards the present tendency toward a more nearly equal distribution as salutary; but he cogently urges that if it is to work any notable benefit to the world it must be accompanied by an increase of production.

To this end two things are equally necessary—greater labor efficiency and greater energy and resource in management. Here also a new light is dawning upon the radical mind. Walther Rathenau, the German Minister of Reconstruction, is a professed Socialist, yet in his recent volume, "The New Society," he says: "In a world where there are no rich men there will only be very poor men."—New York Times.

EDITORIAL NOTES.

At least sunshine is one article that should be placed on the free list.

The weatherman must be waiting for the result of the elections before deciding upon the brand for Canadian use this winter.

We have failed to find a candidate of any political shade who includes in his platform a plank for the reduction of the sessional indemnities.

Some of them have promised nearly everything else, but all are silent about that $4,000.

A few more days and the buzz of election oratory will have subsided. And so will a lot of the orators.

About the only group that have not shot a questionaire at the candidates are the bootleggers.

Sold in Peterboro at Bond's drug store and Johnston's drug store, (Nugent's.)

Wise and Otherwise

We cannot serve both God and the munitions manufacturers.

We knew the navy was doomed when that word "gob" was invented.

Advice is another monster that we first endure, then pity, then embrace.

Now, if the money-printing presses will only arrange for a ten-year holiday.

The reason business conditions are unsettled is because so many accounts are.

The difficulty of getting a fire started on a cold morning causes us to wonder how buildings ever burn down.

Still, an enemy has his good points. He never asks you to endorse a note with him.

As we understand it, each nation is determined to take the offensive or sass.

Law abiding citizen: 'One who obeys such laws as are not dead letters by common consent.

Still, it wouldn't do for everybody to be ambitious. There would be nobody left to trim.

There are compensations. Many a man who might lead a double life can't afford double rent.

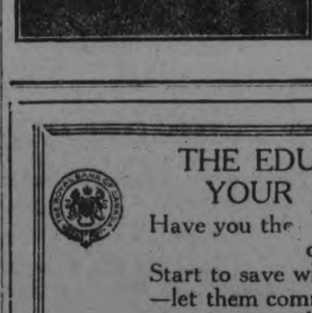

The neighbor's musical daughter prompts the reflection that heaven won't be very pleasant while folks are learning to play their harps.

The surest way to make a marriage successful is to kill off the relatives of the contracting parties.

Every once in a while some Senator comes through with a speech to prove that the world is still safe for demagogery.

If God had filled the rivers with fancy soft drinks, men would be making pure water and selling it at five cents a glass.

The chief joy of journalism comes from meditation concerning the probable consequences if one should tell all one knows.

Statesmen are reminded that there is invariably something crooked about directors who keep information from the stockholders.

A clever chap has figured it out that a family can live on $230 a year, and you won't be surprised to

LITERARY GEMS

STEPPING INTO GERMAN SHOES

We have just emerged from a war which was to end war. It has, in fact, broken the power of three of the greatest State. But the threat of war is hydra-headed. To-day you cut of one head, you cut off three, and tomorrow there is another grinning at you. Yesterday the storm broke in Europe, and already today the clouds are seen to gather in the East. Yesterday the North Sea saw the encounter of the fleets; today it is the Pacific Ocean which is the point of danger. There is no question of any immediate peril to peace; only the necessity of guarding against its coming. There are the usual causes at work—fear, ambition, the so-called need of expansion for population and for commerce. It is just the German story over again with Japan in Germany's shoes, and our business is to see that the parallel goes no farther. There is a conflict of interests and a conflict of claims

—Manchester Guardian

Produce Markets

Grains—Marquis and fall wheat, $1:00; barley, 55c; oats, [illegible]; buckwheat, 60c; flour, half bbl., $4.30 pastry flour, 24 lb. bag, 99c.

Vegetables—Turnips, peck, 20c; potatoes, wholesale bag $1.50; potatoes, retail, bag, $1.85; peck, 35c; beets, peck, 40c; celery, 10-15; leaf lettuce, 5c; cabbage, 10-15c; beans, bush., $4.00; onions, 4 to 6 lbs., 25c; onions, peck, 75c; peppers, dozen, 20c; lettuce 20 to 25c, sweet potatoes, per pound, 10c, carrots, bunch, 5c; cooking onions, pk., 75c; Spanish onions, lb., 10c, parsley, 5c; pumpkins, 10c to 20c; citrons 10c-15c; squash 15c-20c; vegetable marrow, 10-15c; cauliflower, 15-25c, hothouse tomatoes, 60c. lb; leeks, bunch, 5c.; Californian cauliflower 35-40c. to 50c.

Hides and Wool—Cow hides, heavy, 6c; cow hides, light, 7c; horse hides, $1.50-$2.00; calf skins, veal, 12c; calf skins, kips, 10c; sheep skins, 35-50c; lamb skins, 25-30c; fine wool, 12c; medium wool, 8c; coarse wool, 6c.

Dairy Products—Creamery butter, 41c-45c; dairy butter, 40c-45c; oleomargarine, 35c; eggs, 60-65c; shortening, lb., 19c; lard, 20-21c; new cheese lb., 20-25c.

Fruit—Bananas, doz., 40c-50c; Valencia oranges, dozen, 40-60c.; navel oranges, doz., 50-60c.; lemons, doz., 30c-40c; grapefruit, 10c-15c; cocoanuts, 15c; Snow apples, pk., 80c; Spys, peck, 60-75c. Greening apples, bu. $1.25; Pewaukie apples, bu., $1.25; Smyrna figs, lb., 40-50c; California grapes, 25c.; mixed nuts 30c; plums dozen, 20-25c; California pears, dozen, 60c; pears, peck, 60c; preserving pears, 11-quart basket, $1, Malaga grapes, 40c.; Malaga raisins, 50-55c package; cranberries qt., 30c; pomegranates, 10-15c; Chestnuts, 50c; Brazils, lb., 30c; Almonds, 30c; Cacabas melo: each, 50c; English walnuts, lbs., 35c; Florida oranges, 40c-70c.

No. 1 Spys, $7.50; Baldwins, $5-$6.00; No. 1 Greenings, $6.50; other grades Greenings, $4.50-$5.50; Russets, $5.50-$6.00; Pewaukie, No. 1, $6.00; Pewaukie, No. 1, $4.50; Mackintosh Reds, $7.50; box $3.75; Snows, $7.00.

Fish—Steak cod, lb., 15c; salmon snacks, lb., 35c; pink salmon, 20c; whitefish, lb., 20c; haddies, lb., 18-25c, oysters, qt., $1.35; bloaters, lb., 25c; fillets, 25c.

Hay—Hay, ton, $27.00-$30.00; hay, baled, $36.00.

Meats—Beef, lb., 10c-30c; hens, old 20c-25c; spring chicken, lb., 25c-ducks, lb., 25c-30c; live hogs, $8.75; dressed hogs, $18.00; lamb, 15c-30c; bacon, 40c-55c; pork, 10c-25c; mutton, 10c-25c; sausages, 15c-20c; Geese, lb. 30c; Turkeys, 45c.

Honey—Comb honey, lb., 30c; white clover honey, lb., 18-20c; honey, buckwheat, lb., 15c.

War Bond Coupons Cashed Free

The Merchants Bank will cash all War Loan coupons or interest cheques when due, on presentation, without making any charge whatever for the service. If you have not a Savings Account, why not use your interest money to open one with this Bank?

THE MERCHANTS BANK OF CANADA

Head Office: Montreal. Established 1864.

PETERBORO BRANCH, - - C. S. CUMMER, Manager.

Sub-Agency at Fraserville open Mondays and Thurdays.

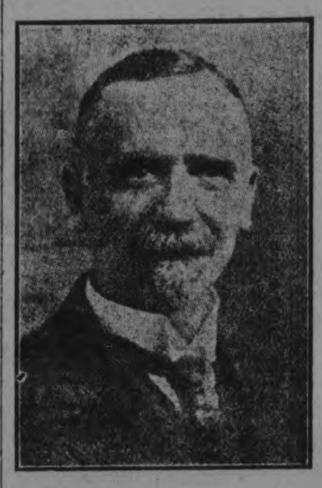

Northumberland ELECTORS

Your Vote and Influence are Very Respectfully Requested on Behalf of

CHARLES W. KERR

THE LIBERAL CANDIDATE

Mark Your Ballot For Kerr X

THE EDUCATION OF YOUR CHILDREN

Have you the money with which to do it?

Start to save while they are young—let them commence life knowing you are at the back of them.

Savings Accounts are a specialty with

The Royal Bank of Canada

PETERBOROUGH BRANCH—
V. EASTWOOD, Manager

SANTAL CAPSULES MIDY

Easy to Take—Quick to Relieve CATARRH of the BLADDER

Safe, Successful

Each Capsule bears name MIDY

Beware of counterfeits

DID YOU PAY YOUR DOMINION TAXES WITH AN I. O. U.? RIORDON'S DID. 3d-131

VOTE FOR GORDON.

Canvas Covered Horse Blankets Lined With Pure Wool

Waterproof Horse Covers

Tarpaulins

Men's and Children's Waterproof Coats at Sacrificing Prices

CANADIAN TENT & AWNING CO.

376 WATER STREET - - PHONE 1451

An AMBEROLA in your home brings greater Christmas joy

THE tree—The Yule log—the glad hearts and merry faces! And over the rejoicing come the strains of music—of the sweet old Christmas carols—played by the Edison Amberola!

—*That* is a picture of what your home can be, if you own this perfected musical instrument! And you *can* own it because its remarkably low price puts the Amberola easily within reach of everyone.

Don't think that just because the Amberola is reasonably priced, it is an ordinary "talking machine!" As a matter of fact, its startling realism makes it the superior of the usual high-priced "talking machines." And despite the fact that we offer the Amberola as the *world's greatest phonograph value*, we will gladly let you have it on terms that will suit your convenience.

The Ideal Christmas Gift

If you would really like to increase the joy in your home on Christmas, come in today and select an Amberola. If you can't come in, phone or write us *today*, so we can deliver the Amberola to you for Christmas.

The J. M. Greene Music Co., Ltd.

"The Home of Good Music" Charlotte Street

GORDON'S COMMITTEE ROOMS

Main Committee Room
Peter Connall's Store, George Street.
Phone 1860, Open from 9 a.m. to 10 p.m.

Ladies' Committee Rooms
Over Bonds Drug Store. Phone 1861
Open Afternoons and Evenings.

19d-132-2842

MR. MEIGHEN, MR. MacKENZIE KING and MR. CRERAR

Differ Over The Amount Of

PROTECTION

CANADA NEEDS, BUT

Harold Gilbert Will give you all you want in the - - - -

LONDON AND SCOTTISH
ASSURANCE CORPORATION LIMITED
(*LIFE INSURANCE*)

and

SCOTTISH METROPOLITAN
ASSURANCE CORPORATION LIMITED
(*FIRE, ACCIDENT and HEALTH, AUTOMOBILE, ETC., ETC.*

Established 1862. Assets 35 Millions

182½ HUNTER ST- PHONE 1447

IN MILLBROOK AND DISTRICT

HUTCHINSON INQUEST ON WEDNESDAY NEXT--PERSONAL MENTION.

MILLBROOK, Dec. 3.—The girls' branch of the Women's Auxiliary of St. Thomas' Church held their devotional and business meeting on Friday evening at the home of their president, Mrs. Westmacott. After the devotional exercises, at which Miss Dixon, of Toronto, gave a very helpful talk on the Parable of the Ten Virgins, the reports were read. The girls' and junior branches sold, for Armistice Day, 400 poppies, the proceeds of which go to buy comforts for the inmates of the consumptive ward of the Christie Street Hospital, Toronto. The necessary business was then transacted, and a chapter read from the missionary study book for the year, before the benediction was pronounced and the meeting adjourned.

Mrs. H. Elson, of the 7th Line, Cavan, attended the funeral of her cousin, Mr. Rowand, in Port Hope, on Friday.

Public Meeting.

A public meeting, under the auspices of the Liberal-Conservative Association, will be held in the Armouries, Millbrook, on Saturday, Dec. 3rd, at 8 p.m. The speakers for the evening will be ex-Alderman R. M. Yeomans, of Toronto; Mr. A. J. Fallis, Cavan, and the candidate, Mr. Bowen.

The same speakers will address a similar meeting at Mount Pleasant at 2.30 p.m. on the same date.

The funeral of the late Mr. John Hutchison, who was accidentally killed on Thursday, December 1st, by being struck by the C.P.R. Toronto-Montreal train at a level crossing half a mile west of Cavan Station, will take place from his residence, Cavan, on Sunday, December 4th, under the auspices of the L.O.L. No. 79.

The service at the house will be at 1.30, and the funeral will leave at 2 p.m., interment taking place at St. John's Cemetery. Ida. Mr. Hutchison was in his eighty-first year at the time of his death.

Hutchison Inquest.

The inquest following Mr. Hutchison's death will be held in the Town Hall, Millbrook, on Wednesday, Dec. 7th, at 7.30 p.m.. Dr. Turner being the coroner for the district.

Amongst those from Millbrook and vicinity who went to Peterborough to see the "Four Horsemen of the Apocalypse" this week were: Mr. and Mrs. G. W. Sayles, Mrs. I. C. Kells, Misses A. Vance, E. Abbott, M. Brown, Marjorie Sayles, Anna Kells, L. Vance, Margaret Wood, Irene Trancey, Jean Thorndyke, Violet Swain, Theo. McBride, Pearl Burnham, L. Hunter, Mrs. Kenyon and Messrs. Cecil Larmer and Frank Alcorn.

The funeral of the late Amy Gertrude White, whose death in her twentieth year, after a lingering illness, occurred on Monday, November 28th, took place from the residence of her father, Mr. Harry White, Anne Street, on Wednesday, Nov. 30th, at 2.30 p.m. Rev. C. R. Spencer had charge of the services, and the pall-bearers were: Messrs. M. Gray, D. Fowler, A. McCorry, A. Sloan, B. McCorry and H. Hearst. Interment took place at the Presbyterian Cemetery. Besides her parents, there are left four members of the family, Wilford, Hector, Kingsley and Kathleen, to mourn the loss of a sister, whose death occurred so early in life.

Mrs. George Lacheur, of Peterborough, is the guest of her sister, Miss Alice Stewart, for a few days this week.

Service Withdrawn.

The service in the Methodist Church will be withdrawn on Sunday evening, Dec. 4th, on account of the anniversary services being held in Grace Presbyterian Church, when Rev. Stanley Pickup, of St. Giles' Church, Toronto, will be the preacher for the day.

The annual meeting of the L.O.L. No. 421, Carmel, was held in their lodge-room on Thursday evening, Dec. 1st, with forty members and visitors in attendance. The following officers were elected: Mr. Joseph Thorne, Master (re-elected); Mr. Lawrence Gray, Deputy-Master; Mr. Howard Henry, Secretary; Mr. William Earle, Treasurer; Mr. Arthur Thorne, Master of Ceremonies.

After the business of the evening was concluded all sat down to a bountiful hot supper of roast goose, mashed potatoes, pies, cakes, etc., which, needless to say, was thoroughly enjoyed, and to which ample justice was done.

Those present from Millbrook were: Messrs. M. Todd, N. Williamson, J. L. Byam, and Mr. Harry Roddy, of Fraserville.

Hockey League.

An Inter-Church Hockey League for boys in the 'teen age was organized at a meeting held in Grace Presbyterian S. S. Hall, last Friday evening. The representatives present from the various church organizations were very enthusiastic in their support of the movement, and doubtless a good winter's sport may be looked forward to. The following officers were elected:

Hon. Presidents—Rev. G. S. Gervan, Rev. S. T. Tucker and Rev. C. R. Spencer.

President—Mr. L. C. Russell.

Secretary-Treasurer—Mr. Howard Lancashire.

Managing Committee—Messrs. J. L. Byam, C. Garside, J. Lancashire, J. Steele, J. Shaw and G. F. Harrington.

An open-air rink, on the lot next the Presbyterian Church, where the old covered rink used to stand, will be put in shape for practice, through the kindness of Miss Lottie Vance, who has generously loaned the property for this purpose.

Mr. and Mrs. N. G. Rowland and daughter, Ethel, and Miss Eagleson motored to Peterborough on Friday, combining business with pleasure for the trip.

Mrs. George Raymes, who has been visiting at her former home here, helping to take care of her father, Mr. H. Richards, during his illness, returned to her home in Brighton on Friday. Mr. Richards is convalescing slowly.

The next meeting of the Millbrook Council will be held on Monday, Dec. 5th, at 8 p.m.

Mr. and Mrs. A. W. Fiddes, of Toronto, paid a brief visit at the home of Mrs. Fiddes' parents, Mr. and Mrs. Nelson Janes, recently.

WHERE TO WORSHIP TO-MORROW

Murray Street Baptist Church

REV. J. R. WEBB, Pastor

11 A.M.—THE PASTOR PREACHING

COMMUNION SERVICE

7 P.M.—SUBJECT

"THE SHUTTING OF DOORS"

SUNDAY SCHOOL AT 3 P.M.

PARK ST. BAPTIST CHURCH.
Pastor, Rev. W. E. Morrow, B.A.
188 Stewart street. 'Phone 1759F
11 a.m., Morning service.
3 p.m., Sunday school and Bible Classes.
7 p.m., Evening service.
Subject, "The Weary Knocker,"—second of the series.
Ordinance of Baptism at the close of the evening service after which the Lord's Supper will be observed.

Trinity Church

REV. F. E. MALOTT, B.A., B.D., Pastor

11 a.m.—"Our Conception of God"

7 p.m.—"A Bonfire of Books"

EVENING MUSIC

ANTHEM—"He That Dwelleth" (Metcalfe).
SOPRANO SOLO—"Blow Ye the Trumpet in Zion" (Sproff)
MRS. KING.
VIOLIN SOLO—"Andante Religioso" (Thome).
ANTHEM—"Still, Still With Thee."

George H. King, Organist and Choirmaster.
Young People Are Especially Invited

GEORGE ST. METHODIST CHURCH

REV. W. H. YOUNG, M.A., B.D., Pastor

THE PASTOR WILL PREACH AT BOTH SERVICES.

11 A.M. **"The Double Cause"**

7 P.M.

"The Commonest Virtue in the World"

GOOD MUSIC BY THE CHOIR
JOHN H. RENWICK, Musical Director

"Come Ye That Love The Lord"

GOSPEL HALL

Subject Sunday Night

The THREE R's OF THE BIBLE

EVANGELIST **REID** OF SCOTLAND

Will Hold One Meeting Monday Night. All Welcome.

PRESBYTERIAN CHURCHES

ST. PAUL'S

REV. ROBERT POGUE, Minister.

Corner of Water and Murray Street.

THE MINISTER WILL PREACH AT BOTH SERVICES.

11 a.m.—Morning Worship. Subject of Sermon: "THE CONSTRAINT OF LOVE."
3 p.m.—Sabbath School and Bible Classes.
7 p.m.—Evening Worship. Subject: "DECISION."

TO-MORROW IS 14TH ANNIVERSARY OF THE MINISTER'S INDUCTION.
His Morning Subject is Intended to Serve as a Motto for Both People and Pastor.

ST. ANDREW'S

James Rollins, B.A. Minister

Cor. BROCK & RUBIDGE STS. 11 A.M. AND 7 P.M.

Morning, COMMUNION

At the Evening Service the Minister will give the Fourth in a Series Talks to Young People.

EVENING MUSIC

ANTHEM—"Day is Gently Sinking to a Close" (Bowles).
DUET—"Love Divine" (Daughter of Jairus) (Stainer).
Mrs. Maurice Park and Mr. Ed. Humpage.
ANTHEM (unaccompanied)—"Heart Be Still" (Warren).

KNOX

REV. JAS. A. MACKENZIE, MINISTER.

CORNER RUBIDGE AND WOLFE

SERVICES, 11 A.M. AND 7 P.M. SUNDAY SCHOOL, 3 P.M.

MORNING SERVICE—THE MINISTER

Subject, "From Whence Cometh Our Help"

EVENING SERVICE—THE MINISTER

Subject, "Do You Find the Christian Religion Troublesome"

Mr. F. E. Walden, Organist and Choir Leader.
SEATS FREE. STRANGERS WELCOME.

ANGLICAN

ST. JOHN'S CHURCH
REV. R. C. BLAGRAVE, D.D., Vicar
R. J. Devey, Organist.

8.30 a.m., Holy Communion.
11 a.m., Holy Communion and sermon. "The Bible."
3 p.m., Sunday school and Bible Classes.
7 p.m., Evensong.
Rev. G. Bousfield, of St. Luke's will conduct the service and preach.

ST. GEORGE'S CHURCH.
South Peterborough — George and Braidwood.
Rev. W. R. Courage, Rector
11 a.m., Holy Communion, "How to use the Holy Scriptures."
Sunday school 3 p.m.
7 p.m., Evensong, "The Strength of Woman's Influence."

ALL SAINTS' CHURCH
Corner Rubidge and Sherbrooke.
REV. H. B. GROBB, M.A., RECTOR
11 a.m., Holy Communion.
Preacher, THE RECTOR.
7 p.m., Evening service.
Preacher, THE RECTOR.
Strangers are welcome to this church.

ST. LUKE'S CHURCH
Ashburnham—Peterboro East.
REV. GEO. J. BOUSFIELD, B. A. RECTOR.

Services 8 a.m., 11 a.m., and 7 p.m.
Sunday school and Bible Classes at 3 p.m.
Rev. R. C. Blagrave, D.D., will officiate and preach at 7 pm., Sunday evening.

ROMAN CATHOLIC
ST. PETER'S CATHEDRAL.
There will be three masses celebrated. Low masses at 8 a.m., and 9:15 a.m., High Masses at 10.30 a.m. At 7 p.m., Vespers and sermon.

Interdenominational
BETHANY TABERNACLE.
Services at 11 a.m., and 7 p.m.

MARK STREET METHODIST
Mark Street—East City.
Rev. G. E. Ross.
11 a.m., Morning services.
2:30 p.m., Sabbath School.
7 p.m., Evening service.
Victor Boorman, choir leader.

ST. JAMES' CHURCH.
Rev. J. F. Chapman, B. A., Pastor.
11 a.m., subject, "Thy Kingdom Come."
2:30 p.m., Sunday School.
7 p.m., subject, "The man who was Handicapped."
A. Nichols, Organist.

MISCELLANEOUS

TRUTH MISSION
Near the Corner of Hunter and Water Streets,
REV. DAVID McKEE, PASTOR.
Morning service at 11 a.m., Evening service at 7 p.m.
Morning subject, "Rewards."Evening subject, "Jesus with His Bride."

FREE METHODISTS.
(Aylmer Street, between Charlotte and King Streets.)
(B. Reid, Pastor.)
Sunday, November 6, Quarterly Meeting.
7 a.m., Prayer meeting.
9.30 a.m., Love Feast.
11 a.m., Preaching.
3 p.m., Sabbath School.
7 p.m., Preaching.
Rev. L. Slingerland, of Frankford, Ont., will officiate.

THE INTERNATIONAL BIBLE STUDENTS
Meet in their hall over Nugent's drug store Sunday evening at 7, and Wednesday and Friday evenings at 8.

ASSEMBLY HALL.
George St., First Floor Old Opera House Building.
"Christians gathered unto the Name of the Lord Jesus Christ."
Sunday School at 9.45 a.m.
Breaking of bread, at 11 a.m.
Gospel meeting at 7 p.m.
"While we were yet sinners Christ died for us."—Romans 5:8.
Welcome to all.

LAKEFIELD
ANGLICAN.
Sunday Visitors to Lakefield cordially invited to services at
ST. JOHN'S CHURCH.
8 a.m., Holy Communion.
11 a.m., Matins and sermon.
7 p.m., Evensong and sermon.
Rector: Rev. Frank Vipond.
11 a.m., and 7 p.m.
Worshippers may park their cars in the church grounds during service.

The Go-to-Church Campaign

Peterborough citizens who have been interested in the Go-to-Church Sunday Campaign, and who have been reading the advertisements that have appeared in The Examiner each week during the past five or six weeks, may be interested to know that the committee of laymen who conducted the advertising campaign report that the campaign has met with a hearty response from the members of the various congregations interested. The ministers in different churches report that the canvassers were well received, that the pledges to attend church regularly during November were readily signed, and that there has been a marked increase in the attendance in the various churches because of the campaign.

So hearty has the response been, there is a strong hope that those who have been encouraged to attend church more regularly, will continue to do so now that the campaign is over. Many who signed the pledge cards frankly admitted that they had allowed themselves to become careless in the matter of church attendance, and said that they intended to do better hereafter.

Similar campaigns are now being conducted elsewhere, including one in the city of Brantford.

NEW STAGE IN PARLEYS SEEN

(Continued from page 3.)

known that Arthur J. Balfour had visited Baron Kato and had conferred with him at length on the question.

An authorized spokesman of the British delegation revealed clearly the decision of his government to use its best offices for a solution.

"Great Britain," said he, "has tried to do everything within her power to bring about a settlement of disputed questions between other powers. I have no doubt that Mr. Balfour has used his best efforts to find a plan which will meet with the views of both the United States and Japan."

Most of the United States delegates joined in the expression of gratification, but when the attention of an authorized spokesman of the United States delegation was drawn to the development, he only remarked that it was amusing how such rumors gained circulation.

In many quarters there was a disposition to regard last night's conference of the "Big Three" as bearing a close relation to the conversation Thursday between Mr. Balfour and Baron Kato. There were indications that Japan's views had not yet been fully defined by the exchanges proceeding between th Japanese delegation and Tokio, however, and one Japanese spokesman said after the "Big Three" conference that it would "take some time" to bring the ratio question to a solution.

During the day the United States delegation also held a long session to discuss the naval problem while the Far Eastern committee debated, without result, the question of withdrawing foreign troops from China and the Chinese and Japanese, in a separate meeting got down to business in their new effort to settle the Shantung controversy. A broadly drawn declaration of general policy on the troop question may be adopted in the Far Eastern committee today, but the Shantung discussions were adjourned until Monday after the two sides had set forth the general outlines of their positions.

The Japanese predictions that no naval ratio agreeent was in prospect was given further weight by the announced purpose of Mr. Balfour and several other members of the British delegation to leave Washington to-night for a visit that will keep them away until Tuesday or Wednesday. Meantime, it is expected that the Jaapnese will further communicate with their home government so that Baron Kato can lay a more detailed statement before his associates of the "Big Three" next week.

As the naval negotiations slow down there is growing speculation in Conference circles whether in the end the Far Eastern and naval problems will not become interlaced. It has been the apparent hope of Conference officials to keep the two discussions entirely separate, but there has been more than one indication that there might be an attempt to make a naval agreement in some degree conditional on a solution of the political relationships of the Orient.

CASCARETS 10¢

For Constipated Bowels—Bilious Liver

The nicest cathartic-laxative to physic your bowels when you have
Headache Biliousness
Colds Indigestion
Dizziness Sour Stomach
is candy-like Cascarets. One or two to-night will empty your bowels completely by morning and you will feel splendid. They work while you sleep. Cascarets never stir you up or gripe like Salts, Pills, Calomel, or Oil and they cost only ten cents a box. Children love Cascarets too.

Mr. Burnham, Says:-

"The day will come when they (the farmers and prohibitionists) will be thrown into the garbage can, but in the meantime they can do this country incalculable damage—Bolshevism is the same disregard of liberty and order."

—J. H. BURNHAM,
in House of Commons,
April 14, 1920.

3d-131

VOTE FOR GORDON.

THE "LIFTUP"
(Patented)
ALL BIAS FILLED CORSETS are designed in conformity with the science of Anatomy.
The "LIFTUP" a patented invention with non-slip elastic inside belt, gently supports the abdomen and is very beneficial for use after an operation involving an abdominal incision. Most effective in relieving those physical ailments from which many women suffer.
WRITE for useful hints on fitting and self-measurement. FREE.
The genuine patented "LIFTUP" is a BIAS CORSET made only by
BIAS CORSETS LIMITED
41 BRITTAIN STREET
TORONTO
DEPT. R PHONE MAIN 3700
BIAS FILLED CORSETS

Mlle. Alice Peretmer, of Chaumont France, has arrived in America to take a post graduate course at Smith College. Mlle. Peretmer served as tutor of the French language to Gen. Pershing when the A.E.F. had its headquarters in her native city.

DID YOU PAY YOUR DOMINION TAXES WITH AN I. O. U.? RIORDON'S DID. 3d-131
VOTE FOR GORDON.

Women's Page

BY JEANNETTE

This Department will be presented twice a week for the benefit of those interested in this phase of local activity. It will be conducted by Miss Kathleen McCarthy.
Articles of a social or general nature are always welcome, providing they are brief. Address all communications, such as personals and other social items, to the Society Editor of the Examiner, or telephone 1,600.

DOLLS AT BAZAAR IN MARKET HALL

One of the most attractive booths, usually, at any bazaar, is the doll booth, and the doll at the bazaar next week in the Market Hall isn't going to be an exception, if the array already achieved has anything to do with it.

With all the tints of the rainbow in their clothing, in blonde and brunette shades of beauty, with a sprinkling of red heads and a general air of well-being and happiness, they wait in boxes and baskets, sit perched on tables and in sundry corners, for a brave exhibition next week and the future homes where they may be cuddled and cared for, or neglected and torn, as the case may be. They evidently have no thought for the future, but survey the present world with a vast experience of smiling faces. The little "Yankee Triplets" are three small vamps, blonde brunette, and Titan, who peep with daring boldness from beneath carefully-coifed and netted heads; a lady in a scrumptious silver-lace costume makes friends with a fat child in blue rompers and cap; Little Red Riding Hood is demurely attentive to a small Chinese lady in blue and white; and a tiny dolly in pink wool blushes a becoming pink from her warm coverings.

Jolly Jonathan, with wide painted smile, "bells on his fingers and bells on his toes" beams on all the world: a drowsy beauty wth lovely dark curls rests in folds of rose pink chiffon, and a lovely blonde, blue-frocked bride is serenely beautiful.

A Highland laddie in kilts and shoulder-knot stands stiffly on his spiked stadard, and a flirty-looking damsel in sleeveless dress of stunning black and red makes eyes at Harlequin, in mask and pointed cap. He does not care for her, however. He favors the blonde type, and keeps his eyes on the prize doll, the gorgeous "Eaton Beauty" with big brown eyes and yellow curls, in orchid gown.

AIDING THE CHILD'S TABLE MANNERS

(By Caroline Taylor Barton).

Phyllis, age four, had been talked at and to for months but still would she clutch her spoon and grab her fork on the top side. All the training and cajolery of the nursery seemed of no avail. Phyllis had a mind of her own.

The circumstance of an insisting friend brought Phyllis to the dinner table. Her mother was in a panic. But Phyllis among "grown-ups" at a "grown-up" table imitated "grown-up" manners. A perfectly trained child! Given a setting of certain formality and dignity, she had been born with the imagination to rise to the situation. The technique of table manners so insistently promoted in the nursery blossomed suddenly into gratifying results.

The child's imagination or ability to "make-believe" is a most potent factor in teaching the child accepted table manners and customs. Parents do not realize that the gist of most children's lives is pretend. Little Phyllis holds make-believe tea parties and would not think of displaying any other but good manners at them. The minute that she got the mental picture of adult elegance, which was lacking in her perfectly modern nursery, she characterized perfectly the role of good breeding that she had played so many times at her own imagined social affairs.

All little Phyllises and Corneliuses, Jr., should be permitted on rare occasions to dine in the formal dining room. A sort of finish to their not too dependable table manners. Occasionally one little Phyllis and Cornelius of my acquaintance are permitted, when their parents are not at home, to forsake the nursery and play host and hostess in the large dining-room with the complete maid and butler service. They are the best trained children of my acquaintance.

Mr. Ruskin rightly insists that good taste is inculcated in childhood, which brings us naturally to the more specific consideration of the silverware, dishes and linen with which a child is daily associated.

Eating is one of the most regularly conducted habits of man, occurring three or more times daily. Should not this constant contact with silver, linen, and china be used to the utmost advantage in inculcating good taste? Of the highly civilized Greeks, Whistler wrote, "All drank alike from the artists' goblets, fashioned cunningly, not from choice but because, forsooth, there was none other!" We know the result of their inculcated good taste.

Should Cornelius, Jr.,—to continue with our hypothetical child—use three times a day a beautifully formed and carved silver mug, he can in no better and more sustained way learn the culture that comes with elegant possessions. Then, there is the sense of possessing his very own mug which is conducive to its better care in his hands.

I have heard many adults treasure the memory of the little knife and fork of their childhood even above remembered toys. The knives and forks were more vital to their existence!

China for children that is more commonly termed nursery china is usually decorated with Mother Goose stories and rhymes. These are stimulating to a child's imagination, giving him daily an intimate acquaintance with the characters of his story books. For a child to possess his own Humpty Dumpty egg cup is always a great source of amusement, especially over that ever newly discovered riddle that Humpty Dumpty is an egg!

If you have thought for a second that the nursery dining - room was hereby being pushed clear out of the scheme of a child's life, I hasten to say no. Indeed no! That is the school far away from adults where all the technique of good manners is drilled into the child. It takes the most constant vigilance and patient showing. But lest the child become deadened to these constant admonitons, as he will later to the classics because they are a part of school routine, I suggest a recourse to his imagination just as soon as he is old enough to characterize. Give him the occasional stage property of a formal dining-room and elegant fittings, and let him enact the drama of good manners. He will do it because it is play. He will remember his good manners always. You, his parents, will be glad of them for the present and doubly so for the future.

CHARITABLE SOCIETY

The new reorganization of a group of ladies who have been doing charitable and helpful work for some years amongst the poor and unfortunate of the city, has already got under way with a splendid beginning. Since their initial meeting, about ten days ago, to organize along broader lines, they have had a number of calls, many of which were of the most abject poverty, and have also received co-operation from generous-minded citizens in the city and surrounding districts in the way of contributions of food and clothing.

Homes in the city and suburbs where real, actual want, and the pressing need that follows long seasons of unemployment and sickness, walk hand in hand, come under the jurisdiction of these women, and it is no common thing for them to meet with tears of gratitude from the objects of their benefactors, whose need, in most instances, is a matter of silent endurace.

The providing of stove-pipes in one instance did a great deal to mitigate a case of bad housing, quilts, bedding, clothing of all sorts, food, positions for young girls which have been secured in farmers' homes. All these activities belong to the daily routine of the new society.

ASTHMA USE RAZ-MAH
NO Smoking—No Spraying—No Snuff
Just Swallow a Capsule
RAZ-MAH *Is Guaranteed*
to restore normal breathing, stop mucus gatherings in the bronchial tubes, give long nights of quiet sleep; contains no habit-forming drug. $1.00 at your druggist's. Trial free at our agencies or write Templetons, 142 King W., Toronto.

Sold by McDermid & Jury and E. L. Payne's Drug Stores; Lakefield, Tanner Drug Co.

DR. GRENELL MISSION WORK

A little girl was one of the eager inspectors of the exhibit of toys and rugs at the Y.W.C.A. on Thursday afternoon, in connection with the autumn rally of the Grenfell Association. She had her mind set on one of the little hand-bags, a square, woven affair in brown, with silk cord and carefully-stitched design. She could speak, but her parents couldn't. With nimble fingers, she told them all about it, and they examined the bag. It was more expensive than they had bargained for, and they cautioned her with upraised brows and quick, flashing signals. She persisted, and finally went off with the bag carefully guarded. Just why she was so persistent in her desire was the question for the work, although very interesting, seems more calculated, with its careful weaving and subdued colorings, to appeal to a mature intelligence than to the mind of a small child.

In connection with the bale of goods shipped in the spring to the Grenfell Mission Hospital at Harrington, in the Canadian Labrador, the treasurer, Mrs. Jas. Wood, received a letter in acknowledgment, as follows:

"My dear Mrs. Wood:—We are more than delighted to receive your donation, and groceries and canned goods were never so welcome as those were. We had a epidemic of 'flu—every family sick—the hospital full, and our supplies not yet arrived. You can imagine how welcome those articles of sustenance were! Also the soaps and clothing. I have often remarked that those bales and boxes usually do contain a direct answer to prayer. So many, many times since I have been here and have felt that I would give anything for some one special thing, often the first bale I would open would contain the very wished-for article, and this time it was found in the Peterboro bale. We are indeed grateful to you for all your branch has done for the Mission. I am busy doing up the clothing into parcels for each family, before I leave on my two months' furlough. This year it is so easy to make them up, the clothing is well assorted, no super abundance of any one thing and enough of everything to go around. It is really a pleasure. The good Canadian friends are making it easier every year.

I am enclosing a copy of our annual report. I thought it might interest you. During the eight months from October until July the doctor and I are here alone. In the summer we have a larger staff: one medical student, two nurses, one aid, a nutritional worker and two 'wops' so we feel like a real party. Much gratitude. Sincerely yours,

M. A. MURRAY, R. N.

Helpful Hints

The Present Ugly Dress Coat

Or swallow tail, had its origin when the cutting away of the front waist had the reasonable purpose of preventing the side coat skirts from getting in the way of riding, while the pair of present useless buttons behind the waist are also relics from the times when such buttons really served the purpose of fastening these skirts behind. Thus the present dress coat has been handed down from the practical coat in which a man rode.

Heat Clothes in Steamer

When hot appliances are being used, it is a great saver of time and hands to heat clothes in a steamer. They can be easily handled while extremely hot.

Marking a Hem

In marking wide hems which are to be put in by hand run the material through your unthreaded machine, with the gage set for the desired width. Then crease on the line of needle-marks.

Ants in Refrigerator

If ants get in the refrigerator, get four bricks and four lids of baking-powder tins, put the lids on top of bricks, and set the casters of the refrigerator into the lids, and fill the lids with turpentine. You will have no further trouble with ants in the ice-box.

Wash all closet shelves where ants come with borax, washing-blue, and turpentine. Ants loathe all these things.

The first tire to wear out is that on the right rear wheel.

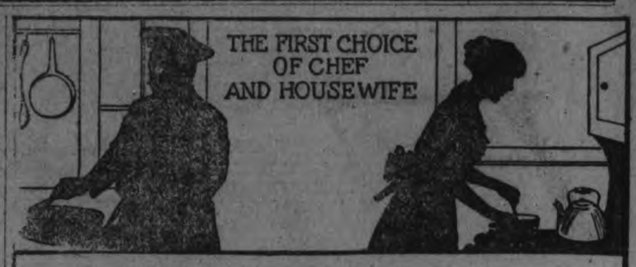

The Best Results are Obtained by Using
Baker's Chocolate
(Blue Wrapper, Yellow Label)
In making Cakes, Pies, Pudding, Frosting, Ice Cream, Sauces, Fudges, Hot and Cold Drinks

REGISTERED TRADE-MARK

For more than 140 years this chocolate has been the standard for purity, delicacy of flavor, and uniform quality.
IT IS THOROUGHLY RELIABLE
57 Highest Awards in Europe and America
The trade-mark "La Belle Chocolatiere" on every genuine package
MADE IN CANADA BY
WALTER BAKER & CO. LTD.
Established 1780
MONTREAL, CAN. - DORCHESTER, MASS.
Booklet of Choice Recipes sent Free

WOMEN'S ART ASSN.

An activity of the local branch of the Women's Art Association that should be productive of good results is the proposed Sketch Club. A meeting was held on Wednesday afternoon of this week, when it was decided to commence the Club in January next.

The meetings will be open to all members of the Art Association. There will be no special teacher. Those of the members who are experienced in this work will be asked to help in any possible way, and the attending members will co-operate with their efforts. Models will be provided in real and still life, and, in more favorable weather, the meetings will doubtless be held out of doors.

It is hoped that young girls may become interested in the club, and a students' membership fee of fifty cents only will be charged for any young lady of eighteen or under desiring to join. Clubs of this nature are actively and successfully conducted in many centres where the Women's Art Association has branches.

A PAGE FROM A PHYSICIAN'S DIARY

At night the weary old do tor sat down and noted, as usual, the conditions of his patients:

The ragman: Picking up.
The editor: Rapidly declining.
The dentist: May pull through.
The postmaster: Must go.
The deaf-mute: Still complaining.
The painter: More bad signs.
The miser: Barely living.
The major: Rallying.
The cashier: Gone.
The actor: On the last stage.
The butcher: Less fat on bones.
The cobbler: Mending.
The jail physician: Will soon be out.
The lawyer: Speechless.
The pugilist: Striking improvement.

—Selected.

Solve The Puzzle
WIN
$1000.00

Find All the Objects Beginning With "C."
Copyright, Canada, 1921, by The Mayer Co.

EVERYBODY TRY
In order to get more people acquainted with Pencraft Fountain Pens, we are making this exceptional Christmas offer. The person who finds the largest and nearest correct list of "C" words wins first prize. Pick out objects like cane, camera, etc. Everybody can try without its costing one cent, and if your answer is awarded first prize you will win $20.00. But, more than likely you would rather win the bigger cash prizes.

HOW TO WIN $1,000.00
The purchase of one of our $6 Pencraft Fountain Pens makes your answer to the picture eligible for the $1,000 cash prize, while the purchase of one of our $4 pens make your list eligible for the $300.00 cash prize. We want as many people as possible to become acquainted with Pencraft Fountain Pens which we believe to be the highest grade on the market to-day and are therefore using this fascinating and highly educational picture puzzle game to introduce them.

PENCRAFT PENS ARE GUARANTEED
We guarantee all our pens to be fully satisfactory in every way and if the purchaser is not satisfied with it upon arrival, return it and we will exchange it or refund the money. A beautiful fountain pen always makes a most acceptable Christmas present and if you already have one yourself, a lady's or gentleman's Pencraft would make an ideal gift. Therefore, why not a self-filling, non-leakable gold mounted Pencraft Fountain Pen as a Christmas Gift to some friend and the $1,000.00 cash prize for yourself? There are now thousands of satisfied users of Pencraft Pens but we want every man and woman in Canada to be the proud possessor of one.

SOMEBODY WILL WIN — WHY NOT YOU?
The nearest correct list of words sent in will receive first prize and if the lucky contestant has purchased a $6 pen he will be awarded the $1,000.00 in cash. It is merely a contest in skill and cleverness in searching out the "C" words that are actually shown in the picture. There is no catch or trick of any kind about it. All objects must be visible and it is not necessary to even turn the picture about to find them. We do not ask anybody to sell anything for us and there are no strings of any kind to the offer. Everything is exactly as stated in the rules given here. Read them over carefully and then try your skill. Larger picture puzzles free upon request.
When ordering pens please remit by P. O. Money Order to Weston P.O., Express Order or add 15 cents to personal cheque for collection.
MAIL YOUR ANSWERS BEFORE DECEMBER 31.

Observe These Rules
1. Any person residing outside of Weston, Ont., who is not an employee or relative of any employee of The Mayer Company may submit an answer. It costs nothing to try.
2. All answers must be mailed by December 31.
3. Answers should be written on one side of the paper only and numbered 1, 2, 3, etc. Write your full name and address on each page in the upper right hand corner. If you desire to write anything else, use a separate sheet.
4. Only words found in the English dictionary, will be counted. Do not use obsolete words. Use either the singular or plural but where the plural is used the singular cannot be counted, and vice versa.
5. Words of the same spelling can be used only once, even though used to designate different objects. An object can be named only once. However, any part of the object may also be named.
6. Do not use compound words, or any word formed by the combination of two or more complete English words, where each word in itself is a separate object.
7. The answer having the nearest correct list of names of visible objects shown in the picture that begin with the letter "C" will be awarded first prize, etc. Neatness, style, or handwriting have no bearing upon deciding the winners.
8. Candidates may co-operate in answering the puzzle but only one prize will be awarded to any one household; nor will prizes be awarded to more than one of any group outside of the family where two or more have been working together.
9. In event of ties, the full amount of the prize will be paid each tying contestant.
10. Alderman Geo. M. Rose, President of Hunter-Rose Printing Co., Toronto, Ont.
Mr. H. H. Morris, Manager, Nineteen Hundred Washer Co., of Canada, Toronto, Ont.
Mr. Claude Sanagan, Advertising Manager Willys-Overland, Limited, Toronto.

These three well-known Toronto Citizens who are in no way connected with the Mayer Company will judge the answers submitted and award the prizes. Participants agree to accept the decision of the judges as final and conclusive.
11. All answers will receive the same consideration regardless of whether or not an order for a Pencraft Fountain Pen has been sent in.
12. The announcement of the prize winners and the correct list of words will be printed at the close of the contest and a copy mailed on or before January 31, 1922, to each person purchasing a Pencraft Fountain Pen.

Ladies' or Gentlemen's Pen

THE PRIZES

	If no Pens are Ordered	If one $4 Pen is Ordered	If one $6 Pen is Ordered
1st Prize	$20.00	$300.00	$1,000.00
2nd Prize	10.00	150.00	500.00
3rd Prize	5.00	75.00	250.00
4th Prize	5.00	50.00	125.00
5th Prize	5.00	30.00	75.00
6th Prize	3.00	20.00	50.00
7th Prize	3.00	15.00	40.00
8th Prize	3.00	10.00	30.00
9th Prize	2.00	10.00	25.00
10th to 19th	2.00	10.00	20.00

Extra Copies of Puzzle Picture Free on Request.

THE MAYER COMPANY - - Weston (suburb of Toronto) Ontario

IN THE WORLD OF FASHIONS

CHAPEAUX THREE

Biege, black and red is the first hat. Biege duvetyn for crown, black for brim and the long chenille tassels, red for the beads that hold the tassels in place. Next comes brown velvet in a graceful shape, trimmed with silver frosted fruit and flowers. The last hat is of black panne velvet with an entire facing of yellow, green and flame—mostly flame—feathers.

Refinement

DAINTINESS of costume begins with Mercury Underwear.

Never was underwear so precisely fashioned to preserve the lines of the figure. It fits perfectly, not by stretching but by correct design. The trim is neat. The covered seams cannot irritate. The garments are unshrinkable, and entire satisfaction is guaranteed.

The elasticity, warmth and comfort of soft, fine, pure wool cashmere of finest quality obtainable can be enjoyed in the correct weight for fall or winter.

Mercury
Underwear
Mercury Mills Limited—Hamilton—Canada
MAKERS OF HOSIERY AND UNDERWEAR FOR MEN, WOMEN AND CHILDREN
135

Fizz

by Jack Lait

LOWLY seems the life of the soda-squirter. He wears the livery that makes him seem a cross between a barber and a dining-car chef; he is the soft-spoken leavings of that hoary hero, the bartender; he is beset with a pointless existence of flips and sundaes, eggs and pulverized nuts, ice cream and hot chocolate, crushed fruits and bruised ambitions.

Only when he pulls the knob or presses the button that shoots the carbonized liquid with the smart hiss of the compressed power behind it, does he feel for one fleeting wink his oats as a citizen and a man. For not every nobody is to be trusted with the agencies that control the spasmodic shots of that combination of nature's two great elements—air and water.

This, alone, makes him a skilled operator, as it did his roughneck progenitor, the barkeep. Any untrained fool could put a decanter and a glass on a bar, but it required an artist to tap a keg and to run the beer into the snit or schooner with that nicety of touch and judgment which foamed it up with a collar, filled it against the eye yet not against the overhead, and set it down with a flourish that hyptnotized the victim into drinking before the foam—as fleecy as a woman's love and as unfilling—had petered into a few shown-up drops of hangdog beer.

The soda-squirter has, in a measure the same responsibilities and light-fingered functions. By a twist of the wrist, just so, he must make the bedraggled composition of frozen cream and canned extract fizz and froth into a bubbling, purring, luring masterpiece of color blend, action, and fiction. Therefore a soda-squirter usually remains one; when he loses his job he finds another at his craft, for he has become a specialist, not just a clerk. He may wander from town to town, and he will find the soda fountains, the beverage mixtures, the psychology and the physics of his calling largely standardized, like a safe-blower who has familiarized himself with the several types of safes and the few variations of guarding wealth.

Let it not, in view of this, be further accepted that the fountaineer is a vagrant with no more substantial means of support than the ejaculated air with which he inspires the tired raspberry paste or the insidious coca compound. He not only is a professional, but he often works in a drugstore where he cannot help absorbing medical science and a smell of collodion; and besides, he stands pretty in a sweet spot to meet the ladies.

Full many a desk-bent executive whose most exhilarating view during the hours of occupation is a desk, a wall, correspondence and maybe one stenographer who seriously thinks spelling matters, might do well to grind his teeth in green resentment against the soft and strategic cinch of the soda-shooter. For the peaches come to him in droves as well as in tins, and cherry lips talk to him of saccharine subjects that wouldn't say as much as "Where do you get that stuff?" to bank directors and train dispatchers.

A soda fountain is like a Turkish bath. The richest and most effete snob must come to it. Nobody is rich enough to have a soda fountain at home. Millionaires and potentates and field lilies may have their own yachts, Pullmans, billiard tables, golf links, lakes, roads, theatres, cellars, ocean beaches and menageries, but nobody has a soda fountain at home; they may have their own private preserves, but they haven't their proprietary fizz. Like a marriage-license clerk, a soda clerk can wait in the satisfying security that the haughty and the mighty must come to him! He cannot be sent for like a plumber or a portrait painter. There are no fountains on casters yet.

Archey Woodhull was not only a soda-squirter; he was a chief soda-squirter in the profiteering pharmacy around the corner from one of the most swagger blocks of the most exclusive avenue. He ran his two underlings like a second lieutenant.

Many a secret of the upperworld was his. The prescription compounder, his colleague among the department heads of the institution, told him everything—and did you ever stop to consider how much that bird knows about you?

Moreover, Archey waited on the best and the snappiest. When any one of ultra quality entered and tripped toward the counter, Archey always brushed or signaled aside either of his supers with hauteur and decision, and, in person, brewed and assembled and fizzed up the order. Thus he was a mixer among the finest.

Next door to the corner, as is the rule on the fingernails of the areas o.k.'d by the hands of "the set," was a toppy modiste's brownstone establishment. The proprietress catered to the debs and the dowagers of the ugliest and most inhospitable of the mansions thereabouts. To tickle the appetites of these aging ones seeking to look young and the youngsters seeking to look grown up, she employed a flock of manikins—statuesque, diminutive, dashing, demure, blonde, brunette, chic, chilly, voluptuous, slim—but all beautiful.

When the society ma'ams and misses saw wraps and gowns and frocks and toques upon these hand-picked types of feminine charm, they mesmerized themselves into thinking they would look like them in those clothes, and they ordered and they ordered and they charged and they ordered.

How the models envied the society women. And how the society women envied the models.

It came about that Helen Harberry, out one season, daughter of a financier, returned from Europe after an absence of a year.

Archey did not recognize her when first thereafter she entered the drug-store and wafted to the marble bar for her malted milk. He noted at a glance that she was tall and svelte and that she had the eyes to do a very effective juggling act.

Archey had seen one of the new models coming out of the modiste's a few days before. He had only snatched a brief profile glance. He took Miss Harberry for the model.

"All right, cutie," he beamed. "How's your heart?"

Miss Harberry rose from the round stool. In her expression and in her air were the combined essences of Vassar, Deauville, the Avenue, the Blue Book and the dollar-mark.

"Beg pardon," she froze, "were you addressing me?"

"Bet your life, peaches," said Archey. "And while I'm in the mood, let me get it across that beside you all the rest of those crows that Mme. Cecile palms off as models, look like a round-up of slightly damaged seconds."

Miss Harberry looked angry, then stern; then she laughed.

"That is mixed enough," she said.

And so it was. She meant the malted milk—but I mean the situation. Half a minute after Miss Harberry had left, smiling, the prescription man gave Archey the lowdown—he had sassed and kidded none less than the Harberry heiress.

"It's a wonder she didn't crown you one with the straw-glass," guffawed the chemist.

Archey scratched his neck.

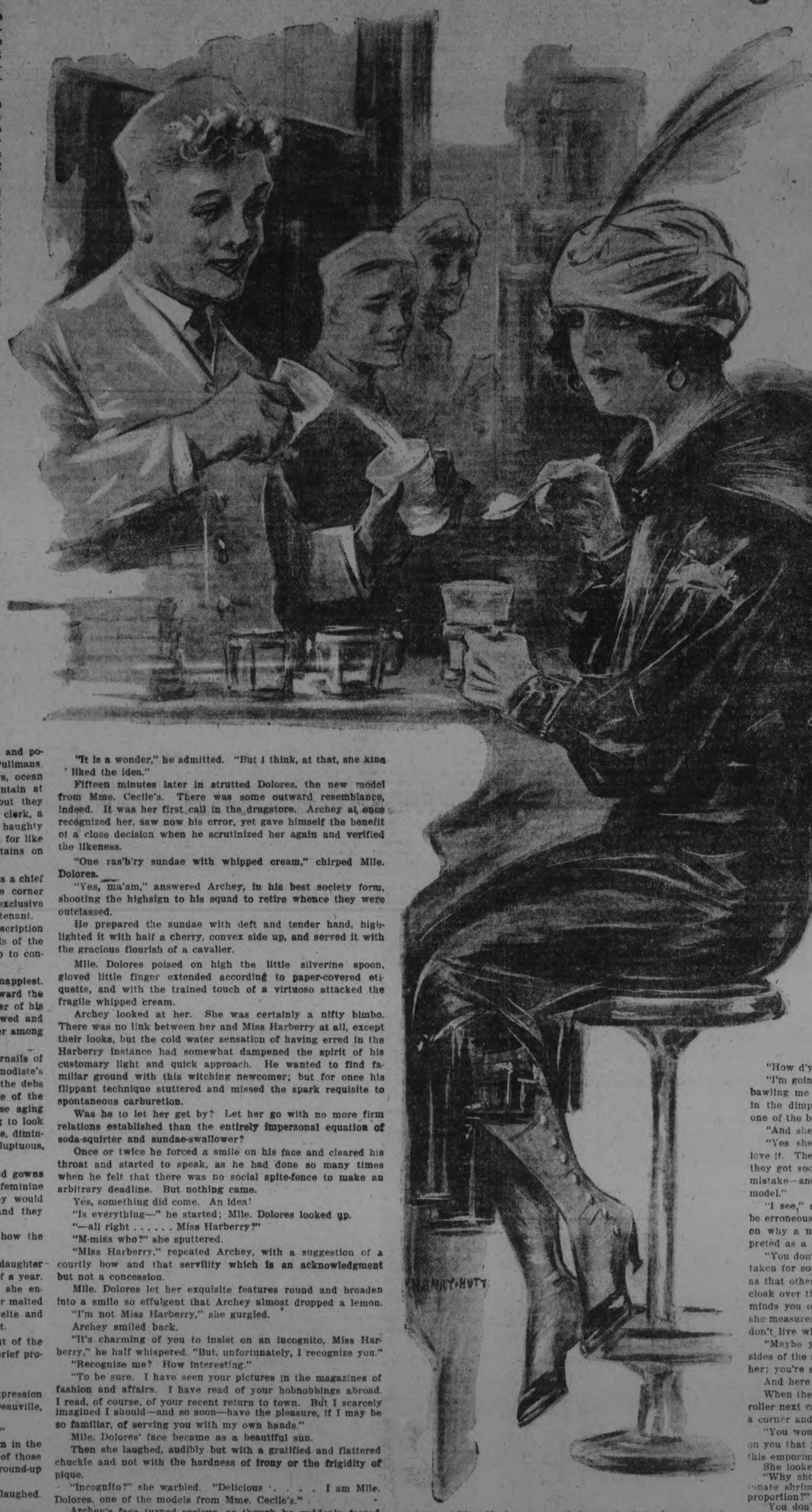

"All right, cutie," he beamed. "How's your heart?"

"It is a wonder," he admitted. "But I think, at that, she kind liked the idea."

Fifteen minutes later in strutted Dolores, the new model from Mme. Cecile's. There was some outward resemblance, indeed. It was her first call in the drugstore. Archey at once recognized her, saw now his error, yet gave himself the benefit of a close decision when he scrutinized her again and verified the likeness.

"One ras'b'ry sundae with whipped cream," chirped Mlle. Dolores.

"Yes, ma'am," answered Archey, in his best society form, shooting the highsign to his squad to retire whence they were outclassed.

He prepared the sundae with deft and tender hand, highlighted it with half a cherry, convex side up, and served it with the gracious flourish of a cavalier.

Mlle. Dolores poised on high the little silverine spoon, gloved little finger extended according to paper-covered etiquette, and with the trained touch of a virtuoso attacked the fragile whipped cream.

Archey looked at her. She was certainly a nifty bimbo. There was no link between her and Miss Harberry at all, except their looks, but the cold water sensation of having erred in the Harberry instance had somewhat dampened the spirit of his customary light and quick approach. He wanted to find familiar ground with this witching newcomer; but for once his flippant technique stuttered and missed the spark requisite to spontaneous carburetion.

Was he to let her get by? Let her go with no more firm relations established than the entirely impersonal equation of soda-squirter and sundae-swallower?

Once or twice he forced a smile on his face and cleared his throat and started to speak, as he had done so many times when he felt that there was no social spite-fence to make an arbitrary deadline. But nothing came.

Yes, something did come. An idea!

"Is everything—" he started; Mlle. Dolores looked up.

"—all right . . . . . Miss Harberry?"

"M-miss who?" she sputtered.

"Miss Harberry," repeated Archey, with a suggestion of a courtly bow and that servility which is an acknowledgment but not a concession.

Mlle. Dolores let her exquisite features round and broaden into a smile so effulgent that Archey almost dropped a lemon.

"I'm not Miss Harberry," she gurgled.

Archey smiled back.

"It's charming of you to insist on an incognito, Miss Harberry," he half whispered. "But, unfortunately, I recognize you."

"Recognize me? How interesting."

"To be sure. I have seen your pictures in the magazines of fashion and affairs. I have read of your hobnobbings abroad. I read, of course, of your recent return to town. But I scarcely imagined I should—and so soon—have the pleasure, if I may be so familiar, of serving you with my own hands."

Mlle. Dolores' face became as a beautiful sun.

Then she laughed, audibly but with a gratified and flattered chuckle and not with the hardness of irony or the frigidity of pique.

"Incognito?" she warbled. "Delicious . . . . . I am Mlle. Dolores, one of the models from Mme. Cecile's."

Archey's face turned serious, as though he suddenly feared he had, indeed, made a faux pas. Then he smiled again, as though to say "I thought for a moment that you really meant it," and said:

"You have a sense of romance, I see, if I may so bold as to comment. You want to make me believe you are a modest model and see what I will say and how I will act, thinking you a poor working girl of my own station, in place of the elevated position of Miss Harberry, one of the most admired and envied belles of the younger social set."

No mean phraser was Archey, when it came to high-grade book talk

It took all of ten minutes—long after most of the ice cream had been eaten and the rest had melted into stringy-looking library mucilage—for Mlle. Dolores to convince Archey that she was, in truth and beyond further argument, Mlle. Dolores and not Miss Harberry.

Then Archey laughed with her. But it was not a hearty laugh. He told her that never, as long as he knew her, would he ever be able to eradicate thoroughly his first impression of her; that never, no matter how kind she might be to him, no matter how often she might deign to go out with him, no matter even if she were to allow him to kiss her and be her sweatheart, could he ever view her in the same light, come-and-go frame of mind which characterized, and always heretofore had characterized—his attitude toward women.

The kiss-work and the sweetheart-stuff he larded in in the middle of sentences between emphatic professions of his enduring reverence, where she couldn't have impulsively stopped him and begged him to go easy, even had she wanted to.

When Mlle. Dolores paraded out of that drugstore that night she was breathing perfumed ozone and walking on eiderdown.

She was mistaken for Miss Harberry!

Only that afternoon she had shown off, before the bright eyes of Miss Harberry and the lorgnetted scrutiny of Mrs. Harberry, the trousseau wardrobe of Miss Harberry.

How she had envied that other girl, the possessor of wealth and super-position.

Now, what was there to envy? Had not she, the manikin, been taken—mistaken, but nevertheless taken—for that same Miss Harberry? And by no blundering boob; indeed not—by a gentleman, by a blood, by a poet, by a connoisseur, by a chief soda-slinger.

Archey was mauling it over with the prescription chap.

"Archey," said he, "that was probably the most workmanlike piece of coarse putover that I ever saw."

"I guess I'm bad," agreed Archey.

"You knocked her forty feet from her jabeau and she's still sailing."

"It's a system, ain't it?" Archey acquiesced.

"I'll tell you how great a system it is," pursued the compounder. "It worked both ways."

"How do you mean both ways?"

"It tickled Miss Harberry to think you thought she was a professional model, and it tickled the professional model to think you thought she was Miss Harberry."

"Oh—I wasn't thinking of Harberry. That was an accident, up and up."

"Sure it was. But I got my mind on a girl that comes in here now and then. And the next time she shows I'm going to have just about that same accident happen to me."

"How d'you mean?"

"I'm going to get fresh with her, and when she gets through bawling me out I'll slap her on the shoulder, pinch her right in the dimple and ask her who she thinks she's ritzing—her one of the babes from Mme. Cecile's."

"And she'll knock you for a goal."

"Yes she will—she'll loosen up like Harberry did. They love it. They'd love it anyways, if you didn't camouflage it, but they got social rules to p'serve. This gives 'em an out—it's a mistake—and what a peach of a mistake—mistaken for a model."

"I see," said Archey, "why a hard-working model wants to be erroneously greeted as a swell jane, but I don't get the angle on why a millionaire's daughter should crave to be misinterpreted as a dummy for other people's clothes."

"You don't, eh? In the first place, everybody likes to be mistaken for somebody else, just to see how people will treat them as that other party. In the second place, a queen will put her cloak over the mud puddle for you to hoof on if you say she reminds you of a certain picture star or chorus girl—that means she measures up to professional beauty demands, and the woman don't live who can get sore at that."

"Maybe you're right," said Archey. "Maybe you got both sides of the system. But I'll say I've met my model—and dated her; you're still waiting for your heiress. We'll see."

And here is what they saw:

When the dignified girl who had charmed the eye of the pill-roller next came in, that ambitious Romeo manoeuvred her into a corner and whispered:

"You wouldn't get mad at me, would you, if I served notice on you that you're about the best-looking baby that toddles into this emporium?"

She looked at him, perfectly composed, and replied:

"Why should I get 'mad,' as you express it, with an unfortunate shrimp like you, who has no manners and no sense of proportion?"

"You don't get the angle. I know who you are—you're one of the queens from Mmme. Cecile's——"

"Thanks. That's very flattering. I'm not. But, if I were, would that be any reason for your assuming liberties?"

"Go on—don't salve me—I'm in that business; you're one of the models, all right, angel-face."

She smiled, hesitated, replied:

"Yes, I am. When I'm off, I love to pose as an upstage society girl And a society girl, take it from an old-timer, could never see you—you poor fish!"

(C) 1921, International Feature Service Inc. Great Britain Rights Reserved.

After-Supper Sale To-Night 7.30 to 9.30 IN Home-Furnishings

Cotton Filled Comforter

Covered with silkoline, chintz and Turkey red chintz. Sizes 60 x 72, 66 x 72 and 72 x 72 inches. To-night's After-Supper Sale, **$4.98**

White Enamel Bed

REGULAR $12.50

In single, three-quarter and double bed sizes. After-Supper Sale, to-night, each..... **$8.65**

Wilton Rugs of the Finest Quality

REGULAR $62.50

Size 6 ft. by 8 ft. 6 in. Fringed ends. After-Supper Sale, to-night..... **$42.50**

RICHARD HALL & SON LTD

CAMPBELLFORD AND DISTRICT

CAMPBELLFORD, December 3.

The meeting in the Opera House last evening in the interests of the National Conservative candidate, Mr. Milton Maybee, was a most unqualified success. Eager crowds thronged the hall long before the hour of starting and the enthusiasm of the men and ladies, of whom there was a large number present, was self evident. Mr. J. A. Anderson most acceptably occupied the chair, and with him on the platform were the following speakers: Mr. Wilmot, Cobourg, Mr. B. Grant (Bank of Montreal staff), Campbellford, Dr. Caroline Brown and Mr. G. M. Morley of Toronto, F. M. Field, K.C., Cobourg, and Mr. I. A. Humphries, Campbellford. The following ladies occupied seats on the platform: Mrs. William Hume, Mrs. W. H. Ashton, Mrs. (Dr.) Haig and Miss Hilda Bonnycastle, who rendered the solo, "Rule Britannia," in fine voice.

Lieut. Wilmot, a returned man, expressed his pleasure at having the ladies on the platform, and since Hon. Meighen had extended the franchise to the women they surely owed him their first vote. The speaker stated reasons why he could not support the Progressive candidate, Mr. Slade. He stated he had returned from overseas with an unbiased mind. He showed up the statements of Capt. Gunn on Monday night re soldiers' vote, as utterly false.

Mr. B. Grant, in a most enthusiastic manner, on behalf of the returned soldiers, refuted the arguments advanced by Capt. Gunn re the soldiers' vote in 1917 as utterly untrue, as he was in France and he considered the same a direct insult on the soldiers.

Mr. F. M. Field, K.C., of Cobourg, stated that the fact of such a great crowd being present despite the inclement weather, augured well for the Meighen cause. The speaker mentioned the enviable record of Hon. Meighen and three reasons that should influence us in casting our votes. No party can be more progressive or better than its leader, and invited comparison of the three leaders. The political and moral life of a country is never higher than the average members of its parliament.

Mr. Field expressed his regret at Mr. Maybee's inability to be present, as he was conducting a meeting at Castleton. Mr. Slade, the speaker declared, was nominated by a fairly representative body of farmers, but a party representing only one section of the people, denied an opportunity to all other classes. Hon. Crerar, affirmed the speaker, as Minister of Agriculture in 1917, was the man most to blame for the reception of farmers in Ottawa. Hon. King is only leading a part of the Liberal party. In 1917 when we were struggling for our very existence as a nation, Mr. King took a position across the line with Mr. Rockefeller, oil magnate. The policies of the three leaders were discussed and the people of Campbellford were assured nothing could be more fatal to Campbellford's industries than free trade. The railway policy of Liberals of Quebec is to take railways away from government and make them private. The speaker said he was confident that on Dec. 6th Campbellford and old Seymour would pile up a very large majority for Mr. Maybee.

Dr. Caroline Brown.

Dr .Brown said in her wide acquaintance with women they were nearly all imperialistic and conservative. The speaker said she came from the west riding of Toronto, where in 1917 Mr. Hockins defeated the present Liberal candidate, Mr. Kerr, by over 10,000 majority.

Mr. Maybee represents principles held by that great young man, Hon. Meighen, representing a policy that is traditional from Sir John A. Macdonald's time. The Lieutenant-Governor was stated as saying that class governments were bad for a country and in group government we never knew where to place the blame. Dr. Brown traced the extension of the franchise in England and in Canada. How can we, a country of eight millions, hope to compete against a country of 110 million people. The speaker went back to 1867, showing the policy great enough for all and reviewed the great progress made between 1911-1921 and grants to radials, postal system for rural districts, building elevators. 20 millions for good roads, 25 millions for seed grain, all for the benefit of farmers, because they are the backbone of the country. Immigration was referred to as selective of the socially and morally clean, but better than outside immigration, the health of the child should be secured, thus the necessity of a Health Department, which Hon. Meighen has established.

The next speaker, Mrs. Morley, in a very convincing manner, asked where Canada would have been if the manufacturers had not come to her assistance during the war. Crerar says we must have more business for trunk railways, and how will this be secured if produce is to be shipped across the line. Mr. Crerar foregts to state that the 4 million dollars lent to the western farmers, and still outstanding might have been paid in their prosperous years. Mr. Morley stated that a vote for the U.F.O. (Mr. Slade) meant a drop in the price of wheat and a further depreciation of the Canadian dollar. For every $100 purchase of U. S. goods by us, the U. S. purchases from us goods to the value of $4. We pay 100 millions for the privilege of buying U. S. goods.

Rural Depoplation.

The west has increased in rural population. Certain communities have been converted into towns in Niagara Peninsula, Essex county, the introduction of modern machinery, etc. Mr. Crerar speaks of the watered stock in some of the large companies, such as Sherwin Williams Co., but he does not state that Rice Jones, manager of Export Co. branch of Grain Growers, stated that company made over 500 p.c. profit. With protection R. G. Dunn, financial authorities, state that between 1911 and 1920, manufacture failures range from 200 to 650. In Canada over 2 million people are dependent on factories, and our tariff is a fair one, averaging only 22 1-2 p.c.

Mr. I. A. Humphries, the next speaker, excelled himself in the forceful arguments put forth, and on refuting beyond a doubt the statements made at the previous political meetings held here this week. Senator Turiff's statement re the extravagance of the Union government was quashed beyond a doubt by quoting figures to prove his assertion that in the years 1919-1920 the expenses of the Federal government were 21 p. c. higher than in 1913, while the U. F.O. government at Toronto had increased their expenses in the same years 121 p.c. Mr. Humphries showed that the manufacturing industries pay a large share of the debt, and if by free trade the industries close, the farmer will have to pay the debt. In 1897 there were in Canada 21 binder twine industries, but protection was removed, 14 went into liquidation, 7 went out of business and one remains. The speaker affirmed the farmer needed protection as much, or more than the ndustral man. By the Fordney Bill on every sheep entering the U. S. there is a duty of $2 and 30 p.c. value of every animal. The U.S. would like Crerar returned, stated Mr. Humphries, so they can swamp our country with their goods.

The hall was beautifully decorated for the occasion with flags and bunting by the ladies and due to the kindness of Mr. Bert Johnston, of Cobourg, who is playing at the opera house this week and who kindly gave up the use of the hall for the night. The meeting closed with the National Anthem and a hearty cheer for Mr. Maybee.

Rev. C. F. McIntosh has returned from Peterborough, where he gave an address. Mrs. John Storrie and Miss Emma Meiklejohn were also delegates to Peterborough during Ralph Connor's stay.

Mr. Byron McLaughlin of Enniskillen, visited at the home of Mr. and Mrs. Edward Skitch this week.

The Best Cough Syrup is Home-made.

Here's an easy way to save $2. and yet have the best cough remedy you ever tried.

You've probably heard of this well-known plan of making cough syrup at home. But have you ever used it? When you do, you will understand why thousands of families, the world over, feel that they could hardly keep house without it. It's simple and cheap, but the way it takes hold of a cough will quickly earn it a permanent place in your home.

Into a 16-oz. bottle, pour 2½ ounces of Pinex; then add plain granulated sugar syrup to fill up the bottle. Or, if desired, use clarified molasses, honey, or corn syrup instead of sugar syrup. Either way, it tastes good, never spoils, and gives you 16 ounces of better cough remedy than you could buy ready-made for $2.50.

It is really wonderful how quickly this home-made remedy conquers a cough—usually in 24 hours or less. It seems to penetrate through every air passage, loosens a dry, hoarse or tight cough, lifts the phlegm, heals the membranes, and gives almost immediate relief. Splendid for throat tickle, hoarseness, croup, bronchitis and bronchial asthma.

Pinex is a highly concentrated compound of genuine Norway pine extract, and has been used for generations for throat and chest ailments.

To avoid disappointment ask your druggist for "2½ ounces of Pinex" with directions, and don't accept anything else. Guaranteed to give absolute satisfaction or money refunded. The Pinex Co., Toronto, Ont.

Mr. Burnham and His Opinion of The Government

"I will never rest until I see those (the Meighen clique) who are attempting to wreck the two old parties, whose backing and policies are known and understood, themselves wrecked."

—J. H. BURNHAM,

4d-132 **December 31, 1920.**

VOTE FOR GORDON.

aches and pains

Pain is Nature's signal that something is wrong, and unless it is quickly righted it may easily become serious.

If the aches are in the joints and muscles Absorbine Jr. will allay the pain quickly and restore the tissue to its former healthy condition.

Swellings which so commonly accompany pain are quickly reduced by a brisk Absorbine, Jr. rub.

$1.25 a bottle at most druggists'

W. F. YOUNG, Inc. 344 St. Paul St., Montreal

Mr. Burnham and His Opinion of The Government

"I believe that this Government is the creature of some big scheme now floating in the air, and I believe it is a positive danger to Canada."

—J. H. BURNHAM,

4d-132 December 31, 1920.

VOTE FOR GORDON.

DEWART AT LAKEFIELD

ADDRESSED BIG AFTERNOON AND EVENING MEETINGS—EXTRAVAGANCE OF AGRARIANS IN ONTARIO AN INDEX OF LACK OF ADMINISTRATIVE ABILITY, SAID H. H. DEWART, M.P.P.

LAKEFIELD, Dec. 3.—A large audience greeted Capt. John A. Dewart at his meeting in the Memorial Hall on Friday night.

Mr. A. E. Dawson filled the role of chairman in a most acceptable manner while Mesdames, Lawless, J. H. Sherin, Leonard, Graham and Brown and Messrs. Robt. Duff, J. A. Porter, J. H. Sherin occupied seats on the platform.

Mrs. Burrows rendered a solo in splendid voice as the opening number on the programme after which Mr. Dawson, in a witty little speech welcomed the audience and pointed out the appearance of cat on the platform as a good omen. He was glad to see such a fine crowd and introduced the candidate, Capt John Dewart M.C.

Mr. Dawson in commenting on Capt. Dewart's speech, which dealt with the big issues of the campaign, said he knew the electors would show their belief in these principles laid down by the candidate by voting for him on December 6th.

Mr. H. H. Dewart M.L.A.

Speaking on behalf of his cousin, Capt. John Dewart, M.C., the Liberal candidate for East Peterboro, Mr. Hartley Dewart, K.C., M.P.P. said he would hardly have left the Provincial arena, to discuss federal issues were it not for the blowing of horns and trumpeting with which the members of the U.F.O. Government at Toronto had sounded their own praises. They were telling the people what might be expected at Ottawa if a similar agrarian outfit, misnamed a Progressive party, could be returned as the dominant party in the Dominion elections.

Doherty a Conutractor

Mr. Crerar has adopted Mr. Drury and his Agrarian Ministers as his sponsors. One of them, Mr. Manning Doherty, an ex-contractor, to whom he would presently refer more particularly, was giving special attention to East Peterboro. The Drury Government had broken its pledges and failed to keep faith with the people who elected it. Never had the Province of Ontario known such uncurbed extravagance. Such financial bungling, to the financial loss and disdvantage of the Province, had never been seen before. The proceeds of loans had been misappropriated and the conduct brazenly upheld. Promises to reform the evils of Civil Service patronage had been thrown to the winds.

Contractor Doherty, whose Maritime Dredging and Construction Company have received over four million dollars from the Dominion Government during the period of his management, after fattening at the Government trough was appropriately made Minister of Agriculture U. F. O. President Burnaby, the Agrarian candidate against the Liberal leader in North York, after making charges of wholesale bribery and of an individual attempt to bribe himself, was upheld both in commit tee and in the House, (Premier Drury turning his usual somersault and reversing his committee vote in the House), but refused to name the man and allow the guilty to be brought to justice, and was supported by the whole U.F.O. Government and members upon a division by the narrow majorty of six.

Big Pay For Lawyers

We had been told that the Farmer Government would rule without legal assistance. Yet, in the very first year of their career, we find a U.F.O. law list comprising ten judges and thirty-two lawyers, costing the Province upwards of half-a-million dollars, to assist in advising the Little Attorney-General and his colleagues.

Unprecedented Extravagance

Taking the several counts in his indictmet up in detail, Mr. Dewart pointed out the cardinal planks in the U. F. O. platform, as printed, and on which the changes were rung on every U.F.O. platform and picnic ground in the Province:—

1.—"To cut out all expenditures that are not absolutely essential".

2. "To abolish the system of Party Patronage".

Both principles had been violated. Dealing with the extravagant expenditure first, Mr. Dwart referred to th extravagant and unprecedented expenditure of the new Government in its first year of office With ovr $5,000,000 more receipts than the Conservaive Government had in 1919, they wound up the year with nearly $2,00,000 less in hand than when they started and still had a deficit of over $800,000. The financial business of the Province had been incompetently handled and mismanaged. In December 1920, $16,000,000 of Bonds were issued at a price of 92.34, or a loss of $7.66 on every dollar borrowed. $2.00 on each $100.00 would have been an ample commission. Within a month these bonds were selling at par, as Quebec has sold her bonds in the same year at 99 to the public without discount.

7 2-3 per cent. meant a loss of, $1,225,600;— allowing the full 2 per cent. commission, $320,000;—meant a loss to the province of $905,600.

On this one issue of bonds alone. Nearly a million on one issue! What had take place in that case had occurred in a smaller degree on every bond issupe sold without tender. No wonder the "Renfrew Mercury" and other sane journals said "It is time to call a halt". In 1900 the total expenditures of the Province were just over $4,000,000. In 1919 nearly $20,000,000. In 1920, the U.F.O. expenditure was nearly $26,000,000. In the year 1920, the first year of office, the borrowings amounted to approximately $55,000,000. In the last fiscal year, the credit of the Province has been staked for the unparalleled sum of over $125,000,000 of borrowed money though the Government was granted only $39,000,000, and loans of $25,000,000 authorized, a total of $64,000,000.

Even the Farmers' Sun declared it to be the duty of all good citizens 'to demand in no uncertain tone that the brakes be put on, be put on hard, and be put on at once".

Can you trust these reckless agrarian financiers in the larger opportunities which the Dominion Treasury offers?

Addressed Ladies.

On Friday afternoon, Captain Dewart addressed a number of the lady voters in the Queen Street Theatre.

Mr. Dewart explained that it was the first time he had spoken at a ladies' meeting, but was glad to do so, and glad that the franchise had been extended to the women. They deserved it, if only for their noble work during the war. The Red Cross, the I.O.D.E., and kindred organizations did a great deal in providing comforts for the troops, and every man who wore His Majesty's uniform owes a debt of gratitude to the women. Now the devotion which, given to the country at war, is thrown into public life and can't help but raise the standard for ideas of purity are stronger in women than in men. The confusion to-day is the result of a revolt against present conditions, and the fact that 51 per cent. of the voters are women, cannot help but make a difference in the election.

The Board of Commerce.

In 1917 a wave of patriotic fervor swept over the country, and party differences were sunk and men cooperated to win the war. In order to provide a check on the wholesale profiteering which was sending the cost of living ever higher and higher a Board of Commerce was appointed to look into the excess profits which were said to have been made by many firms. A textile company, making 518 per cent. profit, was one of the most glaring offenders. Mr. James Murdoch, a prominent Labor man, and vice-president of the Railway Trainmen's Association,was appointed on the Board of Commerce, and, as the result of his discoveries, he prepared a case for the prosecution of these proved profiteers by an Act providing for the same. Mr. W. F. O'Connor prepared the case for the defence of the big interests, and Hon. Mr. C. J. Doherty, Minister of Justice, impressed on Mr. Murdoch the fact that the Board of Commerce was not to attempt any prosecution, but could advertise itself a little just to keep the people quiet. Mr. Murdoch resigned from the Board, after sitting 145 days upon it. He is now Liberal candidate in South Toronto by the wish of the people.

OBITUARY

MRS. EMANUEL SWEETING

Ruth Hetherington, relict of the late Emanuel Sweeting, died yesterday at her home in Cavan. Deceased was 64 years of age, and was widely known in the township.

The funeral which took place today left the family residence, lot 23, concession 9, Cavan at 9:30 a.m., proceeding to the residence of Mrs. William T. Rosborough, Smith township, for service at 2 p.m., and thence to the Lakefield cemetery.

Calves' hearts may be stuffed with bread crumbs and sprinkled with hot buttered crumbs and salt and pepper.

SURPRISE SOAP

A PURE HARD SOAP

SURPRISE SOAP

A Big Bar

A full-size, full-weight, solid bar of good soap is "SURPRISE." Best for any and all household use.

For use in washing machines shave or slice a portion of the "SURPRISE" bar direct to the machine.—It will do fine work.

114

MEIGHEN ASSAILS CHARGES ON RIORDON.

GUELPH, December 3.—Canadian Press. — South Wellington and South Waterloo, two constituencies which supported the government in the last election, were visited yesterday afternoon and evening, by Premier Meighen, when he addressed meetings in Galt, Hespeler and Guelph. His speeches followed closely along the lines which he has laid down in previous addresses.

"A more brutal, cruel, vicious piece of mendacity never saw printers' ink," declared the Prime Minister, in referring to an advertisement accusing the government of "robbing widows and orphans to help the Riordons."

He presented the explanation of the Riordon charges which he has already given on several occasions.

Dealing with the tariff he declared that with the United States and all other countries in the world well protected, it would be nothing but madness for Canada to adopt the policies of either Hon. Mr. King or Hon. Mr. Crerar.

Last night he gave out a statement denying a story in the Montreal Star in connection with rumors relating to railway management in Montreal.

"One of Canada's Good Products"

Georgina Dress Shoes

The variety in design, pattern, leather and trimming of Georgina shoes for this season makes possible the selection of footwear to suit your individual and exclusive choice.

And with this beauty and individuality you get the inherent foot comfort, wear and shape retention which is part of

GEORGINA SHOES

Obtained through Canada's Leading Boot Shops

J. T. STENSON & SONS

PETERBORO.

48

STORE CLOSES - 5.30 P.M.
CLOSES SATURDAY 9.30 P.M.

The CRESSMAN Emery Limited

50c Mid-Day Lunch Served In Tea-Room, 11.30 a.m. to 2 p.m.

TO-NIGHT IN THE
Bargain Annex
Registered
6.30 to 9.30 o'Clock

25c and 35c Yard-Wide Prints and Percales, Yard - - - - 15c

MILL ENDS FROM 1 TO 5 YARDS

Many women will welcome this opportunity to purchase more of these excellent materials. The price is so low because they are short lengths and we purchased them at the mill clearaway price. There is a color selection, including navy, grey, helio, green, pink, blue, grey, red, etc. The patterns are stripes, checks and figured designs. Just five hundred yards to sell.

Five Hundred Five-String Corn Brooms

45c Each

Good all-around Brooms for indoor or outdoor use. Firmly bound with five strings and well filled with a good grade of corn. The handles are smoothly finished and polished in red color.
Purchases will be delivered on Monday.

Women's White Flannelette Bloomers 59c

This is a newly arrived shipment and THE PRICE IS THE LOWEST OF THE YEAR. Splendid quality of flannelette and made in snug-fit style with elastic knee and waist bands. Generous sizes.

TO-NIGHT ON
The Main Floor
6.30 to 9.30 o'Clock

Fully Bleached Damask Table Napkins
"MAKER'S SECONDS"
19c Each, 3 for 50c

Good quality Fully Bleached Table Napkins, hemmed and ready for use. Choice of three patterns. Size 17 x 17 inches. The everyday selling price is 30c each. The imperfections are almost imperceptible. Three hundred to sell.

White or Colored Bath Towels, Pair - - - - 97c

White Terry Towels with hemmed ends and colored borders; size 22 x 42 inches. Colored Striped Bath Towels with fringed ends; size 20 x 40 inches. Both lines are exceptional value. Regularly they sell at $1.50 pair. Twenty dozen in the lot.
Street Floor, Rear Arcade Entrance.

To-Night in "The Gift Shop"
3RD FLOOR
Boys' and Girls' Story Books, 37c

A splendid selection of Books for boys and girls. Suitable ones for boys are "Boy Scout Series," "Bird Boys' Series," "Alger Series," "Motorboat Boys' Series," etc.
Books for girls by such popular authors as Meade, Benson, Moleworth, Francis Ewing, etc. For quick selling to-night the price is the lowest of the year.
In the Gift Shop, Third Floor, Formerly the Lounge Room.

TELEGRAPH AND CABLE NEWS

SURVEY AERONAUTIC CONDITIONS AT PARLEY

WASHINGTON, Dec. 3.—(Canadian Press.)— The Sub-Committee on Aeronautics of the Arms Conference at the second session yesterday began a survey of present aeronautic conditions in the several countries represented here. The study is intended for the information of the conference at such time as is takes up the subject of aircraft.

The number of military, naval and civil aircraft in each country, the characteristics of the several types used by the different services and their uses will be covered in the report.

TURK NATIONALISTS ARE READY FOR PEACE

CONSTANTINOPLE, Dec. 3.—(Canadian Press.)— Yussuf Kemal, the Turkish Nationalist Foreign Minister, has sent to the Allied High Commissioners who have been endeavoring to secure peace between Greece and the Nationalists, a note stating that Turkey is anxious to become a peace instrument, that she does not desire to prolong the struggle, which is merely a defensive one, and expressing the hope that Great Britain and Italy may come to terms with Turkey by means of mutual concessions.

The moment the Greeks accept a pact with the Nationalists, Turkey will cease to be an obstacle to the conclusion of peace, adds the note, but Turkey will insist on reparations as the Greeks indulged in "unjustifiable devastations."

COUNTER REVOLT STARTS IN MOROCCO

MELILLA, Morocco, Dec. 3. — (Canadian Press.)—Kabdur Neamur, a chieftain of the Beni Said tribe, according to native reports, has started an open rebellion against Abd-el-Krim, leader of the rebellious tribesmen, and intends to submit to Spain immediately the Spanish troops' approach his territory. Kabdur holds a large number of Spanish prisoners at Monte Mauro, among whom are several officers of high rank.

SINN FEIN PROBE ATTACK ON PRISON

DUBLIN, Dec. 3. — (Canadian Press.)—The Publicity Department of the Dail Eireann announces that an investigation into the attack on the Londonderry Jail yesterday morning has been ordered, and if it is proved that members of the "Irish Republican Army" were implicated, severe disciplinary action will be taken against those responsible. Reference is made in the announcement to the recent instructions to all units of the "Republican Army" in which it is pointed out to attempt to rescue prisoners constituted a breach of the true.

It adds, however, that such tragic incidents as the deaths of Alderman Barry at Ballykinlar, and of Constables Gormen and Little in the Londonderry Jail, are a direct consequence of the "atmosphere engendered by the prolonged imprisonment of political suspects under conditions of exceptional hardship during the truce," and emphasizes the fact that these imprisonments constitute the greatest menace to the truce.

ULSTER DEALING WITH RECALCITRANT LOCAL GOVTS.

BELFAST, Dec. 3. — (Canadian Press). — The Ulster Government yesterday made its first move for dealing with recalcitrant local authorities. As a result of a decision of the Tyrone County Council to deal with the Dail Eireann, police entered the Omagh Court House, took entire possession of the building, and placed guards at all the entrances.

CHARGE SINN FEINERS WITH MURDER OF GUARDS

BELFAST, Ireland, Dec. 3.—(Canadian Press).—4 men arrested in connection with the attack on Londonderry Jail will be charged with murder.

NEVER BEND KNEE DECLARES DE VALERA

DUBLIN, Ireland, Dec. 3.—(Canadian Press).—On leaving Ennis, County Clare, last evening, Eamonn De Valera said "we are not depending on idle resolutions but upon determination in our hearts that we will never bend the knee to the rule of any foreign nation."

BRIAND READY TO DISCUSS QUESTION WITH BRITAIN

PARIS, Dec. 3.—(Canadian Press) —Premier Briand is ready to met Marquis Curzon and discuss Angora and other questions existing between France and Great Britain. He declined to comment on the discussion concerning Moratorium for Germany.

REPARATION COMMISSION DEMANDS FROM BERLIN

PARIS, Dec. 3. — (Canadian Press).—According to the Temps the reparations commission has sent the German Government a firm note demanding a definite reply to its recent comunication regarding the payment of the five hundred million gold marks due as reparations January 15 and of the 275 million gold marks due February 15.

BRITAIN TO OBTAIN SATISFACTION FROM THE CONFERENCE

WASHINGTON, Dec. 3.—(Canadian Press)—"Great Britain is likely to find herself one nation that will be completely satisfied with the results of the conference, that is because her objects in entering the conference were so simple and so clear."

This statement was made last night by a representative of the British delegation to a group of newspapermen.

N. S. PEOPLE'S SCHOOL WINS APPROBATION.

BOSTON, Dec. 3. — (Canadian Press).—The People's School, conducted by St. Francis Xavier College at Antigonish, N.S., for the farmers, miners, fishermen and carpenters of that region was cited yesterday as an example of loyalty to education. President Kenneth C. M. Sills, of Bowdoin College, in describing the experiment to the convention of the New England Association of School Superintendents, said:

"What is needed to-day in our schools is more liberal education. Not long ago I was impressed at hearing of a people's school that was conducted last winter by the most eastern institution of learning on the Continent, the little Roman Catholic College of St. Francis Xavier at Antigonish, Nova Scotia. For eight weeks the school gave instruction of a very elementary and practical nature to fifty people of the vicinity.

"Not a person enrolled had gone in school beyond the eighth grade, and most not beyond the sixth. Instruction was given in a very elementary way in agriculture, arithmetic, debating, chemistry and stock breeding, English grammar and English literature. There were no fees, no examinations.

"The director of the school told me that the most successful course was that in English literature, where the 'Twelfth Night' of Shakespeare was read and studied. The whole idea of the school was to broaden the horizon of men of very limited intellectual opportunity."

ACTION AGAINST MORSE AWAITS RETURN TO U S

WASHINGTON, Dec. 3.—(Canadian Press). — Developments in the case of Charles W. Morse, of New York, whose transactions with the Shipping Board are under Federal investigation, appear to await his return to this country from France.

While it was announced at the Shipping Board that Morse had been stopped at Havre after having "fled the country" upon learning of the Board's investigations, the Government's next move was not disclosed. However, Elmer Schlesinger, General Counsel of the Board, said that with the co-operation of Attorney General Daugherty and the State Department such steps had been taken as in their opinion were necessary to secure the return of Morse to this country.

Morse's reported willingness to come to the United States was said by Department of Justice officials to simplify matters although officials discussed the possibility of a warrant being obtained against him upon which his extraditions could be asked of the French Government.

The Department's course of action was as yet undetermined, was said last night.

Attorney General Daugherty in a formal statement declared that the Department had nothing to say regarding the "contemplated proceedings in what is now characterized as the Morse and other conspiracies," but that when the complaint is presented to them, the "Justice Department will promptly cooperate so that it may be presented to a Grand Jury".

Charges that "a deliberate effort has been made to peresecute and defame Mr. Morse were made in a formal statement by his attorney, Wilton J. Lambert.

VERSION OF NEW PROPOSALS FOR IRELAND.

LONDON, December 3. Canadian Press. — According to the London Times Parliamentary correspondent, the government's new proposals concerning Ireland, include that allegiance shall be sworn to the Irish Free State, to the Commonwealth of Nations known as the British Empire, and to the King as the head of that community of nations The correspondent adds that the proposals will provide that there shall be no endowments of religion and no religious tests in the appointment of the public officers.

JAPAN, BRITAIN, U. S., DRAFTING TREATY RUMORED

LONDON, December 3. Canadian Press. — A despatch to the London Times from Tokio quotes the Washington correspondent of the Jiji Shimpo, as saying that Japan, Great Britain, the United States and France are negotiating a treaty, the memorandum of which is to be signed within a week.

ENTHUSIASTIC RECEPTION FOR PRINCE OF WALES

BIKANER, British India, December 3. Canadian Press. — The Prince of Wales arrived here yesterday. He was received at the station by the Mahorajah, Sir Gangha Singh. The populace was most enthusiastic in the reception of the Prince during the drive to the Lallarh Palace.

DAIL EIREAN CABINET IS MEETING THIS EVENING.

DUBLIN, December 3. Canadian Press.—Eamon de Valera and "Minister of Defence" Charles Burgess, together with the "Chief of Staff of the Irish Republican Army" Mulcahy will return to Dublin immediately from the west of Ireland, where Mr. De Valera has been delivering speeches, for the meeting of the Dail Eireann Cabinet this evening. It is expected that all the members of the Dail Eireann will be present.

What Mr. Burnham, Says:—

At a Farmers' picnic in Chemong Park:
"The Government at Ottawa is as bad as your roads."
—J. H. BURNHAM,
4d-132 **July 16, 1920.**
VOTE FOR GORDON.

Nervous Breakdown

The extreme depression and discouragement which comes over one at times is the most alarming symptom of nervous exhaustion,

This letter is a message of hope to all who find themselves in this unfortunate condition,

Mrs. Geo. T. Tingley, Albert, N.B., writes:—

"For years I was in a very nervous, run-down condition, was much depressed in spirits and suffered a great deal at times. The least noise would irritate me and at times I felt as though I certainly would go crazy. I consulted different doctors to no effect.

"A friend advised the use of Dr. Chase's Nerve Food and I can truly testify today to the great benefits received. There was a marked change before I had finished the second box and when I had used a dozen boxes my nerves were thoroughly restored and I was entirely relieved of those terrible feelings I used to have. I shall ever be ready to testify to the benefits of this wonderful medicine, feeling sure that it will give to others the quick and permanent relief it has given me."

Dr. Chase's Nerve Food, 50c a box, all dealers, or Edmanson, Bates & Co., Ltd., Toronto.

Smoke
T&B
For enjoyment, fill your pipe with T & B

Roomed Houses for Sale

On street car line, deep lots, cement cellars, 3-piece baths, modern improvements. $2,500 cash. Apply BUILDER AND CONTRACTOR
A. B. CUNNINGHAM
Builder and Contractor
331 Reid Street. 'Phone 1261w

CAMPBELLFORD AND DISTRICT

POWER COMMISSION WILL HOLD A DANCE—PERSONAL MENTION

CAMPBELLFORD, December 3. —Mayor A. J. Meyers is in Toronto for a couple of days.

Miss Jessie Lisle, who has been spending the summer at Long Branch, returned home on Wednesday.

Friends will be pleased to know that Mrs. James Burns, Ranney St., who underwent an operation this week ,is progressing favorably.

Mr. Hugh Nicholson of St. Ola is spending a few days with Mrs. Nicholson, and little daughter at home of the latter's mother, Mrs. George McComb.

Mr. George E. Hay has disposed of his fine home on Rear street, to Mr. R. S. Southworth, who will take possession in the spring.

Conservative Meeting.

A meeting in the interests of the Conservative candidate, Mr. Milton Maybee, will be held in the opera house to-night, December 2nd. Mr. Morley of Toronto and Mrs. Munroe of Toronto, and others beside the candidate, will give addresses. A cordial invitation is exteded to all, especially the ladies.

Power Commission Dance.

One of the most interesting and jolly social events of the season will be the dance to be given in the opera house on Friday evening, December 9th, under the auspices of the Hydro-Electric Power Commismission of Ontario, Ranney Falls development Branch. The staff are sparing no pains to make this dance the event of the season.

Mission Circle Bazaar.

The Young Ladies' Mission Circle of the Methodist Church have decided to hold their bazaar of useful and fancy articles and home cooking in the Public Library on Saturday, December 10th, in the afternoon and evening. They will also serve tea from 3 to 6 p.m.

LAKEFIELD NEWS

LAKEFIELD, Dec. 3. —Miss Laura Bromley was in the village from Peterboro on Wednesday.

Miss Jean Thompson left on Wednesday for Hamilton, where she will fill the position of Industrial Secretary for the Y.W.C.A.

Miss Roy, Miss Nelson, Miss Starke and Mr. Casement were among the people from Lakefield who attended the Presbyterian Conference in St. Paul's Church, Peterboro on Wednesday evening.

Mrs Graham C. Bromley and children, who have been visiting Mr. and Mrs. W. J. Webster, returned to Peterboro this week.

Mr. W. Eckel leaves on Friday for Toronto, where he has been transferred from the local branch of the Stirling Bank.

Miss Vera Botterill was in Peterboro on Wednesday.

Mr. Richard White spent Wednesday in Peterboro.

Mrs. Earl Orr spent Wednesday in Peterboro.

Mrs. LeFevre was in Peterboro on Thursday.

Mrs. J. Record of Peterboro, was in the village on Wednesday.

Mrs. and Mrs. G. H. Spence and family were in Peterboro this week.

Mr. E. R. Tate was in Peterboro on Thursday.

Mr. and Mrs. H. J. Sutton attended the Conference in St. Paul's Church Peterboro on Wednesday.

Mr. Wilfred Hartley of Peterboro is the guest of Mr. and Mrs. A. L. Dunford.

Mrs. W. J. Charlton was in Peterboro on Wednesday.

Mrs. E. M. Greer and daughter are visiting friends in Toronto.

Rev. P. L. Jull was in Peterboro on Wednesday attending the Presbyterian Conference.

The marriage of Mrs. W. W. Smith and Mr. Aubrey Mitchell, both of the village, took place on Wednesday evening in the presence if the immediate friends. Rev. T. L. White performed the ceremony. The happy pair will reside on Bridge street.

The social club gave a dance on Tuesday evening in their club room in honor of Mr. W. Eckel who is leaving town on Friday. Mr. Eckel has been about six months in the village and has made many friends who regret his departure while they rejoice in his well deserved promotion. Mr. Eckel is the Secretary treasurer of the Social Club.

Grove School Dance

The boys of "The Grove" entertained their friends at a delightful dance on Wednesday evening. The music was furished by the school orchestra and was extremely good. The large school room was decorated for the occasion with the school colors and presented a decidedly festive appearance. The boys made extremely attentive hosts and a very pleasant evening was spent.

Enterprise of Firemen

The second of the Chateauqua entertainments took place on Thursday evening in the Memorial Hall in aid of the Fireman's Fund for a Fire Alarm.

The attendance was very good and an increasing amount of interest is being shown in the enterprise of the Fire Department. The object of these entertainmnts is one which should appeal to every citizen as the bell now used, by courtesy of St. John's Church, is at a considerable distance from the hall and a real fire alarm at the Fire Hall was very strongly recommended by the Inspector of Fire Brigades who visited the village last June.

Fire Chief W. L. Webster was chairman at the entertainment.

BEAUTY OF THE SKIN

is the natural desire of every woman, and is obtainable by the use of Dr. Chase's Ointment. Pimples, blackheads, roughness and redness of the skin, irritation and eczema disappear, and the skin is left soft, smooth and velvety. All dealers, or Edmanson, Bates & Co., Limited, Toronto. Sample free if you mention this paper.

Dr. Chase's Ointment

THIS

is the real Green Tea

The rich yet delicate flavour of the perfectly prepared 'green' leaf will always be found in the sealed Salada packet.

8825

To the Electors of East Peterborough

LADIES AND GENTLEMEN,—

On December 6th you will determine by your vote what body of men will administer the affairs of Canada. In deciding what way to cast your ballot I would ask you to consider the claims of the Liberal Party.

The Liberal platform was drawn up by delegates from every riding in the Dominion of Canada and representing every class and occupation. It is a platform designed for the purpose of giving a square deal to every industry in the country.

It stands for a tariff for revenue purposes, but not for the direct protection of industries. It is opposed to Free Trade as being an unsound policy for this country at the present time and directly against the interests of the farmers.

It calls for the implements of production to be brought to the user at the lowest possible cost in order to encourage the developing of our great national industries—farming, lumbering, mining and fishing—whereby additional wealth is brought into the country.

It stands for a square deal to all soldiers and their dependents in the way of pensions and re-establishment.

It advocates a policy to bring about better relations between capital and labor and a more efficient Labor Department.

It stands for equal right to all and special privileges to none, the right of the masses rather than classes.

We protest against the Government as being a body of men who usurped power and governed this country in an autocratic manner, as is shown by their purchase of the Canadian Northern Railway, the Grand Trunk, and other lines, without consulting the people.

We protest against the Progressive Party as a movement which is designed to bring Western trade policies, ideas, and ideals into Eastern Canada, as a party which is dividing the forces of progress, and is tending toward group Government, thereby preventing fullest co-operation among all peoples in this Dominion.

We protest against Hon. Arthur Meighen and the Hon. T. A. Crerar, the leaders of the Conservative and Progressive Parties respectively, who as Cabinet Ministers in the Union Government are responsible with others in giving the limited franchise to women in 1917 election, using the soldiers' vote to defeat the will of the people in this country, and ruthlessly breaking pledges made prior to the election of 1917, thereby violating the principles of Democratic Government.

We protest against these two leaders for working and voting together to conceal from the people the expenditures of public money in connection with the Canadian National Railways, and thereby defeating Hon. Mr. King's motion for the fullest information upon this subject, and also of combining to defeat the Liberal motion to have Cabinet Ministers separate themselves from their private interests and give their time exclusively to the business of the country.

We protest against any candidate who supports or subscribes to the record of either of these leaders, because when he does so he shows himself in accord with the undemocratic acts to which they have been a party while elected representative of the people of Canada.

We present to you a leader who was chosen by the people, has a splendid record both as a world-wide authority on all industrial matters and as an experienced legislator. He is surrounded by able and experienced men, among whom are Hon. W. S. Fielding, Finance Minister of Canada for 15 years, Hon. George P. Graham, former Minister of Railways and Canals, Hon. Rudolphe Lemieux, and many others.

With glorious traditions of 15 years unexcelled Government which brought prosperity, progress, and happiness to all classes of people, guided by the democratic principles laid down by our great leaders in the past, with a leader who had a clear Parliamentary record, and in whom we have confidence, with a policy suited to the conditions of all industry and tends to unite class with class and province with province into one contented race, we present our cause to the people, and solicit their support.

I therefore ask you to take these facts into earnest consideration, and if you believe I am honest and conscientious, if you are suited with my record, and if you feel that I have ability to fight the battle of East Peterborough on the floor of the House of Commons, then I ask you for your support and influence.

If you do me the honour of electing me as your representative, I will pledge myself to do everything possible to advance the interests of East Peterborough, our Dominion, and the British Empire.

I am, sincerely yours,

JOHN A. DEWART

1d-3-1w

We own and offer new issue

Principal and Interest paid by the Dominion of Canada

$392,825.68

First Mortgage 5½% Gold Bonds

St. John Dry Dock and Shipbuilding Co., Ltd.

Denominations $1,000 and Odd Amounts

To Yield 5.75%

Maturing Serially 1926-1956

Interest payable 5th January and 5th July in each year at the Royal Bank of Canada, St. John, N.B.; Montreal, P.Q.; Toronto, Ont., and Victoria, B.C.

Legal Opinion, E. G. Long, K.C.

Under "The Drydock and Subsidies Act, 1910," and "The Drydock Amendment Act, 1917," an annual subsidy of $247,500, payable half yearly, is provided for the payment of interest and principal of the entire series of bond issues to be made, of which this offering is one of the series.

The agreement between the Dominion Government and the Company is engraved on each bond.

The subsidy paid by the Government of Canada is irrevocable and assigned absolutely to the Trustee, the Montreal Trust Company, and this subsidy cannot be diverted, reduced, changed or in any way dealt with but for the payment of principal and interest of this bond issue. In addition, the bonds are a first mortgage on all the works, plant and equipment of the Company.

We recommend these bonds for investment.

Write or telephone us for full particulars.

Æmilius Jarvis & Co.
LIMITED
Jarvis Building, 103 Bay Street, Toronto, Canada. ESTABLISHED 1851 35 Copthall Avenue, London, E.C.2, Eng. Ottawa, Canada

INVESTMENT BANKERS

COUNCIL GIVES IN TO PROVINCE

(Continued from page 1).

vincial Board of Health. It can be shown that we have made earnest effort to get ahead with a sewage disposal system, he said, and he thought a compromise with the Provincial Board might eventually be reached. In any event, he did not believe in being rushed into action on a minute's notice after all the unavoidable delays which have transpired.

Ald. Turner—"We have to act on the Provincial Board's order. Dallyn told the truth when he said his authority would be taken before that of our own engineer. Let us instruct the City Engineer to prepare plans for an activated sludge system, then invite tenders, and we will not get started on the plant till next year."

Ald. Hay—"I thought the plans had been prepared."

Ald. Turner—"Not completed; Mr. Dallyn has suggested that there might be some advantageous changes on opening up the matter up again."

Ald. Jones thought this matter had been prolonged long enough—some ten years now—and that it's time the city started on the project. He could see no use in further opposing the Board's order, or in delaying procedure.

Ald. Phelan fired a parting shot by qualifying Engineer Dallyn as only one man, with some one higher up than he to whom the city might appeal.

Council adjourned till the call of the Mayor, having cleared the slate of routine business at this meeting. Consequently the regular session for the first Monday in this month is called off.

DID YOU PAY YOUR DOMINION TAXES WITH AN I. O. U.? RIORDON'S DID. 3d-131
VOTE FOR GORDON.

Make This an

Electrical Christmas

ELECTRICAL GIFTS SERVE BEST THEREFORE ARE MOST APPRECIATED

COWAIN *Electric Co.*
188½ CHARLOTTE ST.
PHONE 803

It's a Marvel!

THE

Pipeless Furnace

If you have to install a Furnace this season, ask us for the names of a dozen Peterborough Householders who are delighted with this wonderful Pipeless Heater.

Ask us all the questions you like. Full particulars with pleasure.

ARCHIBALD & RICHMOND

Sanitary Plumbers and Heaters
389 Water St. Phone 1149J

PACKERS ADVISED TO STRIKE MONDAY

WOULD DISREGARD ORDERS OF INDUSTRIAL COURT

CHICAGO, Dec. 3. — (Canadian Press.)—Packing house workers in Kansas City have been advised to disregard the orders of the Industrial Court and go out on strike on Monday when the union strike order goes into effect in all packing centres.

Coincident with the oredr from Armour and Company of the 'Big Five" packers that all employes who walk out Monday in protest against the ten per cent. wage reduction will lose their jobs, advertisements appear today signed by Swift and Company asking for men to fill their places if they go on strike.

CORNS

Lift Off with Fingers

Doesn't hurt a bit! Drop a little "Freezone" on an aching corn, instantly that corn stops hurting, then shortly you lift it right off with fingers. Truly!

Your druggist sells a tiny bottle of "Freezone" for a few cents, sufficient to remove every hard corn, soft corn, or corn between the toes, and the calluses, without soreness or irritation.

COUNCIL PLANS MORE WORK

(Continued from page 1).

would be in order by passing a by-law for storm drainage elsewhere than for the pavement on Hunter street. Surface drainage, he added, is needed in other localities before there.

The City Clerk explained that storm drainage in itself does not come under local improvement act And under the drainage act people must petition for a certain area to be storm drained, when the engineer reports the cost of the work, which is sent to the owners of property affected thereby, who then have opportunity to withdraw their names from the petition if they so desire. The only other way is to submit a bylaw to the people as was done a year ago.

In the case of Hunter street east, necessary storm drainage must be constructed before pavement is laid and drainage there becomes a portion of the local whole improvement, so to speak, but the clerk pointed out that a move on the whole work must be made, to permit of getting ahead with the drainage.

Government's Delay

In connection with relief, Ald. Phelan said Council had an employment relief committee, but with no funds. There has been no reply from either the Legislature or the Dominion Government in regard to their each putting up a third of the aditional winter cost of municipal work; it looks like a case of one is willing if the other moves first, with no decided answer from either.

Ald. Turner thought Mr. Burnham and Mr. Tooms, M.P.P., might each urge this matter upon their governments.

Ald. Phelan, replying that the Mayor had written the Legislature and the Federal Government for explicit answers as to what they intend doing in this regard, developments will be awaited before Messrs Burnham and Tooms are asked to take action.

Tree Trimming

Ald. Turner here suggested that the engineer employ a number of men trimming and removing trees. Engineer Parrons replied that only a few men could be engaged in this work and they must understand tree trimming, otherwise their labor would prove destructive.

His worship fell in with the plan.

Ald. Jones — "You have got to have good men for tree trimming".

Ald. Turner granted this, but contended that unskilled men could saw up trunks of trees removed, and limbs, from trees trimmed, thus furnishing considerable employment.

On motion of Ald. Turner and Jones the city engineer was directed to take steps to remove what trees should come down, and give employment at this to as many men as possible.

May Erect Garage

On motion of Ald. Gainey and Morrison Ed. Conroy was granted permission to erect at 47 Water street, a garage with concrete floor, of wod superstructure sheeted with galvanized iron, under the supervision of the city engineer. This was Ald. Morrison's motion.

Mr. J. H. Burnham's written enquiry as to what measures are being taken regarding the Dominion government's and the Provincial Legislature's offer each to pay one-third of the additional cost in undertaking municipal work during the winter months in relief of unemployment, elicited the information that neither governments had definitely committed themselves in this matter yet.

Prepare For Election

A by-law naming polling places and deputy-returning officers and poll clerks for the municipal elections passed its three readings. Nomination for Aldermen will take place in the Council Chamber at 7.30 in the evening.

Mothers' Allowance Board

On motion of Ald. Turner and Jones, F. H. Dobbin was reappointed Council's representative on the Mother's Allowance Board, and Mrs. J. Knox appointed in place of Miss Mary L. Stratton, resigned.

Highway to Peterborough

In reply to Mr. Kylie of Lindsay, Council will, on motion of Ald. Turner assure him that this city will gladly in with any deputation from Lindsay in pressing upon Hon. Mr. Biggs, minister of Highways, the undesirability of "delaying" construction of the Provincial High way from Whitby to Peterborough via Lindsay, as petitioned by Victoria County Council.

In this connection Ald. Jones pointed out that last spring the Mayor, Alderman Whitehouse and himself, interview the minister in favor of this provincial highway to Peterborough, and Ald. Turner's resolution specifies that this Council is still of the same mind and urges the road's construction as soon as possible.

To Sell Debentures

On motion of Ald. Turner the Utilities Commission were granted permission to sell $50,000 worth of debentures. Of late the Commissioners' profits have been devoted to capital expenditure and they need the $50,000 to retire an overdraft of $38,000 and to complete the new lighting line. The Commissioners pointed out in their communication that the old lighting system was in a wretched condition when they took it over, entailing considerable expenditure for renewals.

There were present Mayor A. A. McIntyre, Aldermen Harry Gainey, Jos. Crowe, J. J. Turner, R. N. Jones, Robert Morrison, Nagel Phelan, G. L. Hay.

THE LIBERAL CANDIDATE

In Mr. John Dewart the Liberal party have a young man of outstanding ability, who should rapidly force his way to the front ranks if elected to the House of Commons.

His career has been difficult but very creditable. He was born on a farm in Dummer Township and had a very hard struggle for an education. He worked on the farm and also taught school in Dummer, Douro and Otonabee Townships.

He went overseas early in the war and served through all the principal battles in which the Canadians took part, being promoted to the rank of Captain, decorated by His Majesty the King for gallantry in action, and was severely wounded at the battle of Cambrai.

On his return he was engaged in farming in Dummer and Otonabee townships, also conducting a general store and grain elevator at Indian River in Otonabee.

In the campaign he has proved himself a forceful speaker and his arguments are fair and to the point. He strongly advocates clean politics economy and the principles of Democratic government and condemns the system of class or group government or special privileges to any individuals.

If elected his constituency should hear of him in the House of Commons. 1w 1d 130

CENTRAL NEWS PHOTO SERVICE, NEW YORK.

GOLD TROPHY FOR MARSHAL FOCH

Among the very many gifts received by Marshal Foch during his visit to the United States, one of the most beautiful was a gold Victory Trophy, presented to the Marshal by the Federation of French War Veterans of America. The trophy is of pure gold on a base of American marble, and consists of a French flag, with victory palms and olive branches—the symbol of peace—and at the top a crowing rooster with outspread wings, personifying victory and the war's end.

TRINITY CHURCH HELD A BAZAAR

The bazaar held yesterday afternoon and evening at the Reid street Sunday school hall, under the auspices of the Trinity Mission Circle, was very successful, and a great credit to the ladies who worked so hard with the arrangements.

The hall and the several booths were tastefully decorated in the Christmas manner, with huge red bells, evergreens, tinsel and streamers of red and green crepe paper. A miniature Christmas tree was the attractive decoration of one corner.

Mrs. A. Parker, president of the Circle, had charge of all the arrangements and was assisted by the members. The candy counter was in charge of Miss Edith Preston; aprons were sold by Miss Olive Marshall; fancy work by Miss Flossie Derry; home-made cooking by Miss Carver and Mrs. N. D. Seaton, and Miss Leona Walsh looked after the pretty tea room, arranged with dainty floral centres.

A goodly crowd attended the sale in the afternoon and evening. An excellent musical programme was rendered by vocal solos by the Misses Dorris Pilling and Annie Rigby, and instrumental selections by Mrs. T. Cruikshank and Miss Margaret Walsh.

One man believes everything he hears; another doesn't believe anything he hears. Both are foolish.

CENTRAL NEWS PHOTO SERVICE, NEW YORK.

THE MOPLAH OF INDIA
Typical type of native in the recent rebel uprising in India.

THOSE WHO HAVE ALREADY JOINED THE

Gerhard Heintzman

PHONOGRAPH

Christmas Club

should pick out their Instrument TO-DAY, and have it set aside for Christmas Delivery.

Make sure of the one you want, and pay a small Deposit to avoid disappointment later on.

Our Stock of PHONOGRAPHS includes Machines at Practically Any Price you may wish to pay—and on any Model you select you can obtain the same Easy Payment terms for which this Store is noted.

Put a PHONOGRAPH in your Home for Christmas. Make it a Gift that all the Family can enjoy. A Small Deposit sends it Home at once — or you may have it delivered for Christmas, if you prefer.

E. V. WARNE

JEWELLER, ETC., 325 GEORGE STREET :: 'PHONE 1238
Local Representative for Gerhard Heintzman Co.

BULL-DOG DRUMMOND
BY "SAPPER"
(CYRIL McNEILE)

(Continued from Yesterday.)

CHAPTER IV

In Which he Spends a Quiet Night at The Elms

I

"It is a little difficult to know what to do with you, young man," said Peterson gently, after a long silence. "I knew you had no tact."

Drummond leaned back in his chair and regarded his host with a faint smile.

"I must come to you for lessons, Mr. Peterson. Though I frankly admit," he added genially, "that I have never been bought up to regard the forcible abduction of a harmless individual and a friend who is sleeping off the effects of what low people cal la jag as being e actly typical of that admirable quality."

Peterson's glance rested on the dishevelled man still standing by the door and after a moment's thought he leaned forward and pressed a bell.

"Take that man waay," he said abruptly to the servant who came into the room, "and put him to bed. I will consider what to do with him in the morning."

"Consider be damned," howled Mullings, starting forward angrily. "You'll consider a thick ear, Mr. Blooming Knowall. What I wants to know——"

The words died away in his mouth, and he gazed at Peterson like a bird looks at a snake. There was something so ruthlessly malignant in the stare of the grey-blue eyes, that the ex-soldier who had viewed going over the top with comparative equanimity, as being part of his job, quailed and looked apprehensively at Drummond.

"Do what the kind gentleman tells you, Mullings," said Hugh, "and go to bed." He smiled at the man reassuringly. "And if you're very, very good, perhaps, as a great treat, he'll come and kiss you good night."

"Now that," he remarked as the door closed behind them, "is what I call tact."

He lit a cigarette, and thoughtfully blew out a cloud of smoke.

"Stop this fooling," snarled Peterson. "Where have you hidden Potts?"

"Tush, tush," murmured Hugh. "You surprise me. I had formed such a charming mental picture of you, Mr. Peterson, as the strong, silent man who never lost his temper, and here you are disappointing me at the beginning of our aquaintance."

For a moment he thought that Peterson was goingto strike him, and his own fist clenched under the table.

"I wouldn't, my friend," he said quietly, "indeed I wouldn't. Because if you hit me, I shall most certainly hit you. And it will not improve your beauty."

Slowly Peterson sank back in his chair, and the veins which had been standing out on his forehead became normal again. He even smiled; only the ceaseless tapping of his hand on his left knee betrayed his momentary loss of composure. Drummond's fist unclenched, and he stole a look at the girl. She was in her favourite attitude on the sofa, and had not even looked up.

"I suppose that it is quite useless for me to argue with you," said Peterson after a while.

"I was a member of my school debating society," remarked Hugh reminiscently. "But I was never much good. I'm too obvious for argument, I'm afraid."

"You probably realise from what has happened to-night," continued Peterson, "that I am in earnest."

"I should be sorry to think so," answered Hugh. "If that is the best you can do, I'd cut it right out and start a tomato farm."

The girl gave a little gurgle of laughter and lit another cigarette.

"Will you come and do the dangerous part of the work for us, Monsieur Hugh?" she asked.

"If you promise to restrain the little fellows, I'll water them with pleasure," returned Hugh lightly.

(To be Continued)

In some future time, reckless walking will be considered just as serious as reckless driving.

MEIGHEN STANDS FOR TOO MUCH.

"Meighen Stands For All," shouts the billboard posters.

For the sugar gamblers who boosted the price to 25c a pound when there was no scarcity, and sold their surplus to the United States.

Women of Peterborough!

A Vote for GORDON is a Vote Against the Profiteers.

Now You Can Get Good PLUMBING

ALL WORK, GUARANTEED FOR A YEAR.

Why have three or four plumbing bills in the year for the one job? We fix your plumbing to stay fixed.

OUR SPECIALTIES:—PLUMBING, AND STEAM AND HOT WATER HEATING.

Estimates given on all classes of work at the reduced costs.

Let us finish that uncompleted bath room in time for a family Christmas Gift.

Nelson & Dunsford
Telephone No. 1054, 1716J.
201 RINK STREET.

Millions Who Are Sick Need This Medicine

Will Be a Revelation to Suffering Humanity—Cleans Liver in a Few Minutes—Symptoms of Liver Trouble are: Sallow Complexion, Bad Taste in Mouth on Rising, Tired, Out of Sorts, Etc.

This new drug is called Tanated Calomel. It acts only on the Liver, which immediately relieves many troubles, as Rheumatism, Constipation, Boils, Kidney Pains, etc. No Salts, Seidlitz, are necessary after taking, because it is self-eliminating. It does not have a nauseating sickening feeling the next day, like so many similar drugs. You, no doubt, have been taking all sorts of laxatives, Salts, castor oil, etc., with only temporary results. The reason is that some of these draw liquid from the blood and tissues, causing a great flush. What you need is something like Tanated Calomel, which causes the Bile to be excreted from the Liver into the Bowel, causing a natural elimination of the waste. You know waste allowed to remain in the system causes a multitude of troubles. I can venture to say that 90 per cent. of all sickness is due directly to this very thing. What is generally the first thing your doctor does when you are sick? He gets your Bowels operating so as to eliminate wastes in your Bowels, which are poisoning your system. Now, in order to be happy, healthy, vigorous, vivacious bright, alert, keen to observe and understand, you must first keep your Liver clean, or you are coaxing all sorts of trouble upon yourself. Doctors recommend that you take a tablet before eating and one at bedtime. Just get some of these, and I feel assured that you will feel as if you had a new lease of life.

These Tanated Calomel Tablets are for sale by F. C. Webber, Charlotte street.

SPATS

The Season for Spats is here. Worn with Oxfords or Strap Pumps, they are exceedingly Smart and Comfortable. Drop in and try a pair. Your choice of Grey, Brown, Fawn, Etc. *Price $1.25 to $3.50 pr.*

M. VENERANDA
Model Electric Shoe Shop
186 Simcoe St. Phone 794
Look for the Electric Repair Sign

Are You the Man?

Do you know why chain store merchandising is profitable?

Because it is the most economical and therefore the most efficient method of retail selling.

BEAVER DRUGS LIMITED is organized to operate a Canadian chain of Drug stores. This company offers 8% Preferred stock at $100.00 per share and carrying a bonus of 100% Common.

Are you the man to see the wisdom of such an investment?

Are you the man to represent this concern in your locality?

WOOD & STEWART
305 Hobberlin Office Bldg.
Toronto

Write for Particulars To-day

GIRLS! GROW THICK LONG, HEAVY HAIR WITH "DANDERINE"

Buy a 35-cent bottle of "Danderine." One application ends all dandruff, stops itching and falling hair, and, in a few moments, you have doubled the beauty of your hair. It will appear a mass, so soft, lustrous, and easy to do up. But what will please you most will be after a few weeks' use, when you see new hair — fine and downy at first —yes, but really new hair growing all over the scalp. "Danderine" is to the hair what fresh showers of rain and sunshine are to vegetation. It goes right to the roots, invigorates and strengthens them. This delightful, stimulating tonic helps thin, lifeless, faded hair to grow long, thick, heavy, and luxuriant.

PLUMBLING WORK DURING LAST MONTH

Plumbing Inspector A. G. Metheral has submitted to the Board of Health the following report of his inspection of local plumbing work during November:

Seventeen permits were issued for the installation of 49 water closets, 18 baths, 44 basins, 29 sinks, 10 slop sinks, 3 laundry tubs.

Six F. D. inspections, 28 water tests, 17 smoke tests, 36 miscellaneous inspections, 10 lay-outs for plumbing.

Thirty-six certificates were issued for completion of work.

ECZEMA ON FACE AND HEAD FOR FIVE YEARS

Eczema or salt rheum, as it is so often called, manifests itself in little round pimples which contain an extremely irritating fluid. These break and subsequently a crust or scale is formed and the intense burning, itching and smarting, especially at night or when the part is exposed to a strong heat, is almost unbearable and relief is gladly welcomed.

There is only one way to get relief and no remedy like

BURDOCK BLOOD BITTERS

Take it internally and it gets at the seat of the disease in the blood and drives it out of the system.

Apply it externally and it takes out the itching, stinging and burning and promotes healthly healing.

Mrs. J. Sage, 215 Princess Ave., Vancouver, B. C., writes: "Having suffered with eczema on the face and head, for the last five years, I consulted several doctors, and tried various kinds of salves and lotions, but I derived no benefit from any of them. I did not know what to do until a friend advised me to try Burdock Blood Bitters, and after I had used two bottles I began to get better and now after taking eight bottles I have not even a blotch on me. I feel that I cannot praise B. B. B. too highly I hope you will make full use of this recommendation for the benefit of those who are suffering from this terrible complaint, eczema."

B. B. B. put up only by The T. Milburn Co., Limited, Toronto, Ont.

SHOW WINDOWS

The importanceof window displays is everywhere admitted by progressive merchants, and all are of the opinion that window displays go hand in hand with newspaper advertising in the successful merchandising of goods. The show window is a great silent salesman, often selling more goods than a staff of highly trained clerks. It reminds the great buying public of its necessities, and keeps people informed with new suggestions and prices. A good window is inexpensive and effective in promoting sales.

The well-dressed window is the merchant's point of contact with the public. It reflects the policy and personality of the business. Effective advertising and show window displays are the eyes of your store. Careless, ill-arranged window displays are fatal to business. Attractive window displays have become a necessity. The inclination to buy is aroused in the customer's mind, not his pocketbook.

It is up to the grocer to make the most of his windows. Every opportunity for the displays of seasonable lines should be taken advantage of. The value of a good display has been proved time and time again, and constitutes one of the big factors in stimulating and increasing sales.—Canadian Grocer.

Here's Proof That

ZUTOO Ends Headache

Mr. E. F. Tomkins, Ex-Mayor of Coaticook, Que. proves it.
"Your Tablets are a safe and effective remedy for headache"

Mr. Geo. Legge, Editor of the "Granby Leader-Mail" proves it.
"Your Zutoo Tablets deserve to be widely known as a remedy that will stop headache."

A. C. Hanson, B. A., K. C., Colonel of the Hussars, proves it.
"I use Zutoo Tablets and find them a very satisfactory remedy for Headache."

25 cents per box—at all dealers.

DID YOU PAY YOUR DOMINION TAXES WITH AN I. O. U.? RIORDON'S DID. 3d-131
VOTE FOR GORDON.

CLAIM GERMANY BEING SOLD OUT

NEWSPAPERS RAISE CAMPAIGN OF PROTEST

COBLENZ, Germany, Dec. 3.—(Associated Press).—German newspapers for weeks have been waging a campaign of protest against what is termed the "selling out of Germany" to foreigners who have invaded the country to purchase goods since the mark began its sharp decline early in October.

The mark has fallen in value much faster than the prices advanced and, as a consequence, thousands of speculators have been attracted to Germany to take advantage of the situation.

In the occupied area the influx of foreigners became so great within a few days that the Allied authorities soon decided that some concerted action was necessary to protect the residents.

The President of the Rhineland Province, acting under direction of the Inter-Allied Rhineland High Commission, issued a decree prohibiting purchase of merchandise by foreigners not actually residing within the territory of occupation. This order does not affect members of the Allied military forces, the Rhineland Commission nor other foreigners who were in the occupied area on legitimate business.

Officials deemed that this step toward trade regulation was necessary to prevent retailers from selling all their stocks to foreigners taking advantage of the low rate of exchange on foreign currencies at a time when the price on goods in the German stores had not been advanced, or at least not marked up in comparison with the depreciation of the German money.

For days buyers poured into the Rhineland on every train, and by automobile from Holland, Belgium, Luxembourg, France and other nearby countries and business in the stores of Coblenz, Cologne and Aix-la-Chappelle flourished as it never had before. The foreigners bought everything on sale and in whatever quantity could be arranged with the retailer. This abnormal demand for goods continued for days and reached such a stage at times that storekeepers found it necessary to close their doors, because of the crowds, or because the shelves were empty. Clerks worked 16 and 18 hours a day trying to keep up with the demand.

Many articles of American manufacture are on sale in Coblenz stores at retail prices much lower than in the United States, taking into consideration the rate of exchange. It is explained here that these goods came from surplus army stocks in France which at various times since the armistice have been disposed of by the United States Liquidation Commission to Germans and merchants of various other countries.

WON'T TAKE I.O.U. FROM PORT HOPE MERCHANT

PORT ROPE, Ont., Dec 2.—While the Meighen government was accepting I.O.U.'s from the Riordons and other "big interests," whose taxes totalled hundreds of thousands of dollars, the "little fellows," owing a hundered dollars or so, were threatened with legal action if they did not pay up promptly.

Take the Port Hope cases, says the Port Hope Guide: "Our merchants made their returns to the government, and we are staisfied they were perfectly conscientious in making these returns. But soon afterward a Government auditor visited Port Hope and called on four of our busienss men, W P. Tickell, Paul Haggis, Henry Reynolds and H. B. Roseavear. The auditor went over the books carefully, and in each case demanded increased returns for the government. In the case of Mr. Haggis the auditor held that he was liable for both manufacturers' and retail tax. Mr. Haggis had already paid $100 to the government, but was told another $140 was due. Mr. Haggis tendered his cheque for $50 and agreed to pay the balance within a few days. But before the few days had passed he received the following telegram:

Department of Customs
and Inland Revenue.
Ottawa, March 31, 1921

Paul Haggis,
Port Hope, Ont.

You are indebted to this department $99.33, covering arrears excise taxes. Unless this amount paid to collector inland revenue, Peterboro, immediately department will be compelled to take legal action. Wire decision. GEO. W. TAYLOR
Asst. Dept. Minister, Inland Revenue

"In other words settle up or get out of business. And while the government was squeezing the last dollar from our local merchants the Riordon Paper Company, with two million dollars in the treasury, was allowed to pay its tax of $800,000 by promissory notes."

It was learned by The Star today that Mr. Haggis, after being threatened by the government, showed the officials by his bank book that he was unable to pay at once. The official, however, refused to give him time or take his I.O.U. Mr. Haggis had to borrow the money from the Bank of Toronto.

MAKING DOLLS

Have you seen Jolly Jonathan, the new doll that all the kiddies have fallen in love with? Jolly Jonathan is made of socks and is so soft and cuddly and altogether loveable that he makes the most delightful crib-fellow to go to sleep with. A great many of these dolls are being fashioned now for church fairs; they go like hot cakes and sell for anywhere from fifty cents to a dollar each—and cost but ten cents to manufacture.

First you purchase at the "5 and 10" a pair of those heavy masculine socks that are sold in these emporiums. The socks are gray or tan and have white heels and toes. One sock makes Jolly Jonathan's body and the other his gay cap and sweater. His engaging features you put in yourself with worsted; and the more skill you have, the more lovable will be his face.

This is the method of procedure: First cut off the tops of the socks, leaving each sock with its heel intact. Take sock No. 1 (the long heelless strip) and slash it up about five inches through the upper or ribbed end. When you have stitched up the legs on the machine you stuff the body plumply with cotton and tie a string around tight to make a neck. The rounding-over part of the heel will give you the back of the doll's head.

Now draw over this, sock No. 2 which is Jonathan's sweater. The ribbed part should be rolled up at the bottom to give the sweater effect, and the heel part will fit over the stuffed head, making Jonathan's face. Around the tied-in neck adjust a bit of ribbon for a cravat.

At the back of the head will be a bunched up effect where you have gathered in the open part of the heel but this will be covered by Jonathan's cap which is made of one of the sliced off toes, drawn over the head and rolled up at the edge, toboggan cap style. The other toe, slashed in two and stuffed, makes the arms which may be sewed n the proper place.

Put in the features with worsted; Black for the round eyes and eyebrows; two red dots for nostrils and a red line for the mouth. One woman who makes these dolls by the dozen for fairs gives Jonathan a fascinating mouth, with red worsted lips and white worsted French knot teeth, revealed in a wide smile.

As one youthful football enthusiast remarked seeing Jonathan grow under his aunt's nimble fingers: "Say, you might call them a reg-lar sockdolager of a fellow!"

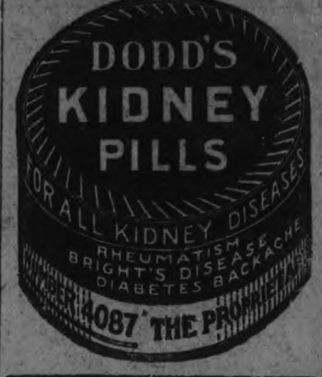

LET THEM GO DOWN, SAYS MR. BURNHAM OF THE GOVERNMENT.

Speaking at Chemong on 16th July, 1920, Mr. Burnham said, in reference to the Government: "If they go down, let them go down. I bear no ill-will to them."

Mr. Burnham evidently felt that CANADA DIDN'T NEED MEIGHEN.

Take him at his word—and vote for G. N. GORDON.

IRISH JUDGES AWARD FOR DAMAGE BY BRITISH

DUBLIN, Dec. 3.—(Associated Press).—Recorders and judges are daily awarding thousands of pounds as compensation to people who have suffered loss or injury during the fighting with the British forces; but few of these awards seem likely to materialize in hard cash. There is no money with which to pay them.

Sir Hamar Greenwood, Secretary of State for Ireland, answering an inquiry in the British House of Commons, put the total amount of awards to September 30 last at £8,000,000; but the amount involved in the 26 southern counties is at least £10,000,000, while another £2,000,000 has to be added for the area in Ulster.

Some of the claimants are Sinn Feiners, and others are business men who took no part in politics.

When an award is made, the local authority is supposed to levy a special tax for the purpose; but since Sinn Fein assumed political control of the country, no local authority in Southern Ireland has imposed such a tax.

For the great mass of sufferers there is no prospect of relief, and how the thousands of claims already granted are to be met puzzles everybody, including the claimants.

FOR INDIGESTION, GAS, SOUR, ACID STOMACH TAKE "DIAPEPSIN"

"Pape's Diapepsin" is the quickest, surest relief for Indigestion, Gases, Flatulence, Heartburn, Sourness, Fermentation or Stomach Distress caused by acidity. A few tablets give almost immediate stomach relief and shortly the stomach is corrected so you can eat favorite foods without fear. Large case costs only few cents at drug store. Millions helped annually.

VOICE OF THE PEOPLE

Voice of the people

Dear fellow citizens all who may read these lines, I had intended giving this on the park before the closing of those services for the season, but when I was present there was plenty of so much better talent, and when there might have been time I perhaps could not be there. I have one request to make, that all who may read these lines will receive them in as good a spirit as they are given. The message is not mine; it is the holy spirit communing with mine. My appeal is to the church members, of whatsoever church you may belong. I believe the time is here when judgment must begin at the house of God and if it first begin at us what shall be the end of them that know not God? I may ask some pointed questions, but you do not have to answer them to me, but I hope and pray that you will answer them between yourself and God. Now let us take for our thought the 1 psalm, blessed is the man who walketh not in the council of the ungodly nor standeth in the way of sinners, nor sitteth in the seat of the scornful, but whose delight is in the law of the Lord and in it doth he meditate both day and night. My brother, my sister, where is your delight? Is it with the people of God in prayer and praise and song as in the dance hall or around the card table. We heard a great deal the latter part of summer and early fall of the needs of Peterborough, some of it very good, but coming so far short of the real need. What every man and woman this wide world over needs is the soul-saving power of God's grace in the heart. When love gets into the heart it will transform the life of our stubborn sins, will fight and reign as long as love is absent, but sorrow and sadness will turn to gladness when love shines in. It has always been the custom more or less to engage in cards and dancing, but it seems the last few years it has become king; we see so much of it in the paper, don't forget the dance. Then we see later who won the valuable prizes. I would not perhaps notice the list at all if it were not to know who were there, and sometimes my heart is sore to know, or thought I knew, to find their name in the list. My brother or sister, how many souls do you ever expect to win for the kingdom of heaven from either the cards or dance? Lest I make this too long, I will close by asking you to look at the subject we started with and see whether you are standing in the way of any who might be brought into the kingdom or walking in council of the ungodly or have got where you have taken your seat among the scornful and made sport of those who are trying to do the will of God as revealed in His word.

Your most respectfully,
C. S. CUNNINGHAM.
617 Rubidge Street, Peterboroough.

Is There Anything You Need In Machinery?

NAME it, and you'll find we have it. No matter what it may be we have it or can get it, and can fill your order promptly and efficiently.

We carry a full line of Boilers, Valves, Injectors, Fittings, Motors, Generators, Iron and Wood-wooking Machinery, Precision Tools, etc.—everything conceivable in the way of Machine Shop, Wood-working Plant, Foundry or Power House equipment and supplies.

Drop us a line asking to be put on the mailing list for our regular monthly Machinery list. Fill in and mail us the coupon specifying your requirements and we will give your inquiry immediate and careful attention.

THE A. R. WILLIAMS MACHINERY CO., LIMITED.
64 Front Street, West, TORONTO
Halifax, St. John, Montreal, Winnipeg, Vancouver

If its machinery—write "Williams"

MAIL US THIS COUPON:
The R. A. Williams Machinery Co. Ltd.
Dept. O 64 Front St. W., Toronto
Kindly send me information and prices on
.....
Name.....
Address.....

WINTER IN ALGONQUIN PARK

Algonquin Park is just the out-of-the-way sort of place for a holiday, or for a rest and recuperation for those who are run down and need a change. At an altitude of 2000 feet the air here is pure and bracing. All winter sports are indulged in at the Highland Inn, which will be open from December 15th, 1921 until March 15th, 1922. The Park is 200 miles north of Toronto and 170 miles west of Ottawa, and is reached by the C. and Trunk Railway An illustrated booklet telling you all about winter in Algonquin Park sent free upon application to, and Grand Trunk Ticket Agent, or C. E. Horning, Dpa., Toronto Ont.

For evening the fuchsia shades are newest, though black is still widely employed.

Meighen "Calliope" Said Burnham Voted For G.T.R. Purchase Bill That "Stuck People For Millions"

Do you remember having read this before?

"NOTHING MORE IS NECESSARY TO ILLUSTRATE THE WILDNESS OF MR. BURNHAM'S STATEMENTS UNLESS POSSIBLY TO ADD THAT HE HIMSELF, INSTEAD OF OPPOSING THE LEGISLATION, SUPPORTED IT."

That is the Hon. Arthur Meighen's "compliments" to Mr. J. H. Burnham.

Not directly, but indirectly through the Meighen candidate's publicity in the West Peterborough bye-election last February.

The above extract was the retort of the Meighen "calliope"—perhaps you remember the imported publicity machine that was quartered in the old Oriental Hotel last winter—to Mr. Burnham's denunciations of the G.T.R. deal and his reflections upon the Government that jammed it through the House.

Mr. Burnham was hunting with the hounds then, and he was right out in front of the pack, making things decidedly uncomfortable for the Government in the famous bye-election. ....

Back home here, Mr. Burnham was full of denunciation of the whole thing;

But in Parliament he voted for it—VOTED FOR THE G.T.R. PURCHASE ON ITS THIRD AND FINAL READING.

Is that the type of representative West Peterborough wants at Ottawa?

Surely not!

"Meighen Engineered It"

Mr. Burnham said, in one of his letters to the press, that the Hon. Arthur Meighen himself engineered the G.T.R. Bill through Parliament.

And then the Meighen "calliope" shot the following blast at Mr. Burnham:

"The above (quotation from a campaign speech by Mr. Burnham) is a sample of what an irresponsible aspirant for office is capable of saying. Indeed, it is doubtful if a more amazing sample could be found. . . Nothing more is needed to illustrate the wildness of Mr. Burnham's statements unless possibly to add that he himself, instead of opposing the legislation (the G.T.R. resolution) supported it. (See Hansard, page 1748, Vol. 2, second session, 1919.)"

Hansard is the official and exact report of the debates and the divisions in Parliament.

If you turn up that volume of Hansard, you will find that Mr. Burnham voted "YES" ON THE THIRD READING OF THE G.T.R. RESOLUTION INTRODUCED BY THE HON. DR. REID.

Every man and woman in West Peterborough will understand the full meaning of Mr. Burnham's action.

And the worst feature of it was not so much that he voted for that legislation, as it was that he fully realized the evil of it.

Millions of Worthless Stock

Mr. Burnham knew that as a result of that Bill the people of Canada would have

Vote for Gordon

to pay millions of dollars for G.T.R. stock that was worthless.

And yet, that tell-tale page of Hansard lists Mr. Burnham among the "Ayes" when the vote was taken.

Mr. Burnham was not dumb to the Meighen publicity machine's quotation from Hansard.

In a reply through The Examiner he wrote: "I voted against the G.T.R. guarantee clause, as Hansard shows."

And he concluded that epistle with this statement: "Those now owning or controlling the stock (G.T.R. stock) will accordingly make an enormous haul. WHY DID THE GOVERNMENT DO THIS ENORMOUS THING? It was Mr. Meighen who engineered the Bill through the House."

Let us examine Mr. Burnham's attempted defence.

Mr. Burnham did make a short comment in which he affirmed that the G.T.R. Bill should be referred to the people.

Genuine democracy spoke in that suggestion—but it was only a suggestion.

But Mr Burnham Voted For It

Had Mr. Burnham stood steadfast on that opinion, things would be vastly different for him to-day.

But he swallowed himself. HE VOTED FOR THE G.T.R. RESOLUTION ON ITS FINAL READING—AND IT CONTAINED THE CLAUSE WHICH HE SAYS HE HAD PREVIOUSLY OPPOSED.

That's one page—and a black one from Mr. Burnham's Parliamentary record.

He was tested and found wanting.

In a letter to The Examiner on 15th January, 1921, Mr. Burnham wrote in part as follows: "It is the people of Canada first with me. . . if anybody thinks that I am going to stand by and see the people robbed, that person is mistaken."

A lofty sentiment that, but HANSARD SAYS MR. BURNHAM VOTED FOR THE G.T.R. PURCHASE BILL.

Here's another paragraph from Mr. Burnham's letter:

"Stuck Canada for Millions"

"In the Grand Trunk purchase when Mr. Meighen introduced into the Bill a clause guaranteeing common stock 4 per cent. interest when it hadn't earned a dividend in 20 years, and thus raised the price of millions of stock to be purchased by the Government from 45 (dollars a share) to nearly twice that, and THUS STUCK CANADA FOR MILLIONS, was I not right? It was the most barefaced transaction I ever saw. IT MEANT THAT THE MASSES OF CANADA WERE TO BE BLED FOR THE FINANCIAL ADVENTURERS, WHO ALWAYS DEPEND ON THIS WAY OF GETTING RICH."

According to the Meighen publicity machine in the bye-election, Mr. Burnham voted for the legislation which, on his own estimate, "Stuck Canada for Millions."

G. N. GORDON SAVED THE PEOPLE OF CANADA MORE THAN $4,000,000 ON FLOUR AND CEREALS in HIS FOUR MONTHS AT OTTAWA.

The men and women of West Peterborough owe it to themselves to

Re-elect G. N. Gordon

Do you find yourself

unable to sleep well? Are you irritated by trifles? Do small troubles look big to you? Do you start at sudden noises? Are you unable to concentrate long on any one thing?

If so, there's something wrong with your nervous system. These are danger signals. DR. MILES' NERVINE—$1.20 will soothe the irritated and over-strained nerves. Just one or two doses helps Nature to restore them to their normal functions. Guaranteed Safe and Sure.

Sold in Peterboro by
McDERMID & JURY
Corner Charlotte and George Sts.
E. L. PAYNE
Corner Simcoe and George Sts.

Where there is a tendency to constipation, you will find Dr. Miles' Liver Pills effective

In stamping for embroidery on white linen use common ball bluing moistened with gasoline. This dries instantly, does not rub off in working and it will come out when the article is laundered.

DR NORVALL'S
For Women

Complexion blemishes should warn you: don't let your skin become muddy or sallow. In good health is the secret of preserving good looks. Women in all walks of life find in Dr. Norvall's Tablets just the laxative and tonic properties they need to keep stomach and liver healthy and active.

For Sale by
ALL DRUGGISTS

Stomach & Tonic TABLETS

New Models of the *McLAGAN* PHONOGRAPH

YOU will be delighted with the new McLagan models now showing in this store. In beauty of design the McLagan has never been approached.

Queen Anne
M-25—$220
Mahogany and
Black Walnut

Finished in American black walnut, mahogany or quartered oak in the classic styles of the "periods" or in exquisite modern designs.

Come and hear the McLagan. "IT SPEAKS FOR ITSELF."

PETERBORO MUSIC CO.
404 George St.
J. P. CUNNINGHAM
Proprietor

ENFORCE LETTER DROPS IN DOORS OF NEW BUILDINGS

CITY COUNCIL PASSES BY-LAW TO THIS EFFECT—BUILDING PERMITS TO CARRY THIS PROVISION.

In Council last night Ald. R. N. Jones fathered a by-law providing that any building hereafter erected in accordance with a building permit issued under this by-law, provision must be made for the installation in the front entrance door or any door designated by a street number of a letter drop, or other suitable mail receiving device, the aperture to be 1-2 by 5 in. each to permit letters and ordinary newspaper mail packets being deposited therein. The flap of the letter drop is to be designated by the word "letters" and fitted with a spring so as to automatically close after the letter or other piece of mail has been inserted. The letter drop or other mail receiving device must be placed in a prominent position in the door and to be easily accessible to the letter carrier.

This measure passed its several readings.

DID YOU PAY YOUR DOMINION TAXES WITH AN I. O. U.? RIORDON'S DID. 3d-131
VOTE FOR GORDON.

All Free!

Boys—Just look—there is the great American Ace Aeroplane which can loop-the-loop, make a tail spin, spiral spin or nose dive. Then there is the funny Boomerang Gun! It shoots a harmless steel hoop and no matter how far it goes, the hoop runs right back to you. "Marvelous!" you'll say. Next comes the great Moving Picture Show with its wild animal pictures. Its great. Then you get "The Prize Fighters." You press the button and the boxers fight like good fellows; funniest thing you ever saw. Next you see the box of 12 magic snakes. They look just like little canes, but light one and slowly there emerges a big long snake. Perfectly harmless and amazes everybody. Then comes the fine metal bird whistle, on which many boys have learned to imitate the different birds and you also get the cricket frog—one of the greatest fun-makers ever. Then you get the game of Sailor's ring toss, made with real rope rings, as played aboard ship, and last but not least a pair of colored movie glasses. They are fine for the movies and you can have a heap of fun with them.

YOU GET THEM ALL!

Send No Money. Just send your name and address to-day, and we'll send you, postpaid a full size 10c package of "FAIRY BERRIES," the newest and most delightful confection, and with it just 25 handsome packages to introduce among your friends at only 10c a package. Open your sample package and ask all your friends to try a "FAIRY BERRY." They'll like them so much that everybody will buy a package or two at once. Just one or two little "FAIRY BERRIES" will sweeten the mouth, perfume the breath and ease the throat. They are so delicious they sell just like hot cakes. Return our money, only $3.50, when they are all sold and we will immediately send you the grand complete outfit seen above. We pay all delivery charges right to your door. You take no risk as you may return any you cannot sell and receive grand prizes or cash commission for what you do sell. Address a card to-day to 12 E

THE FAIRY BERRY CO. Dept. T 34 Toronto, Ont.

PLEASE PASS THE MILK

DRINK MORE MILK—rich, pure, satisfying milk—morning, noon and night.

DRINK MORE MILK YOURSELF. Give your children all the milk they want.

The Peterborough Creamery Milk is scientifically PASTEURIZED and rich in cream.

Many persons do not use as much milk as they ought to, because they fear it is not as clean as other foods. Our CLARIFYING and PASTEURIZING processes removes every possible objection of this kind. Delivered to your door in the best possible condition—fresh, cool and sweet.

When you drink our milk and see the rich creamy ring left on the glass, you know you are getting REAL milk from

Peterborough Milk Products, Limited
377 Aylmer St. Phone 1900

INCREDIBLY LAVISH FEAST WAS AN EPOCH IN INDIAN LIFE AND CUSTOMS

HIAWATHA INDIANS ON NEW YEAR'S DAY, 1847, FIRST ADMITTED THEIR WOMEN FOLK TO FESTIVE BOARD.

ADDRESS BY PAUDASH

(By F. H. DOBBIN.)

Everyone knows of the Indian reservation on Rice Lake, centreing in the village of Hiawatha, set apart years ago in the general scheme of betterment for the descendents of the original inhabitants of the country, and following on the general details of cessation of claim by the natives who lived and roamed over this part of Ontario, which we now, in a general definition, call the Midland district of Ontario. Possibly a few paragraphs may be printed to describe the situation as it existed at the time of this narrative, which will be a tale of an incredibly lavish feast, an ephocal event in Indian life and custom, and of the self-sacrifice of a man who in his day and time humbly and diligently groped for an answer to the eternal question, "Am I My Brother's Keeper?"

In 1818 the bands of Indians known as the Mississagaus of Rice, Chemong and Scugog lakes (all members of the same tribe), held a claim, recognized by the British Government, on the lands of the district and comprised in what was officially known as the Newcastle district, stretching from about Whitby on the west to the confines of the county of Frontenac. Out of this area was afterwards carved the counties of Lennox and Addington, Hastings, Northumberland and Durham and Peterborough and Victoria; and in general carrying back to the height of land between the waters drainage to Lake Ontario and the Ottawa. At the date mentioned these lands were surrendered to the Assembly of Upper Canada, the tribes accepting an annuity of £740 ($3,000), to be paid in perpetuity to the heads of families in the bands, or until the race became extinct, of which there seemed to be a possible contingency at the time indicated.

Hiawatha Reservation.

The tract so ceded embraced about 2,000,000 acres. The location made afterwards at Hiawatha comprised about 1,550 acres with some additions gained by purchase. The reservation was set apart in 1843 and placed in charge of trustees having the care of the monies and distribution. Other reservations were laid down at Curve Lake (Chemong), on Scugog Lake and to the north, at Rama, near Orillia. It is understood that the annuity now nets heads of families yearly about $15.00 each.

In what is to be related the reader will remember that it occurred in a community of Indians not more than twenty-seven years removed from nomadic habits, from living in skin wigwams and accustomed to roam whither and hither at will, and find a living after the manner of their forefathers. And only thirteen years after the first dwelling of logs had been built on the Hiawatha reservation. And, considering that we in Peterborough have been for eleven years trying to settle down and build a sewage disposal plant and have not as yet, accomplished anything startling, what was done at Hiawatha is notable in community life.

John William Love.

All the heros are not of the battlefield. Men we have who hold some conception as a duty to man to those in view and who loyally and in humble ways are trying to make the world a little better than they found it. Such a man was John William Love. His name speaks his action. He came into the intimate life of the tribe, on the Hiawatha reservation, and lived and worked for its betterment. A man of middle age, he came from around near Welcome, back of Port Hope, at that time known as Smith's Creek. Having a fair general education, he volunteered as school teacher to the new community and took up the work under large disadvantages. A report he made some years later than the time of the incident we are to consider showed that under his inspiration and example the village had within its limits twenty-six houses—all but one of which were of logs—a number of barns, a frame church, a school house and council house and a house for the schoolmaster. The adult population numbered about 145. With a school attendance, he proudly states, of forty.

Industry and Trift.

He labored with the community, instilling habits of industry and thrift and managed for them the sale of skins and furs, negotiating for them with the dealer named Herkimer, who had a trading post at a point on the north shore of Rice Lake, west of Hiawatha, the ruins of the old place now being visible near the summer residences of several Peterborough men at the shore of the lake. Afterwards the post was carried on by Major Anderson, who married a Mohawk squaw, by whom he had a son who was for many years chaplain at the Mohawk reserve at Tvendenega, and later lived at Penetang, Ont. In all desirable ways, Mr. Love was useful, keeping a careful watch that the effects of the use of liquor should be kept down to a minimum, for there were at that time no restrictions as to the sale of liquor to members of the band.

One thing that impressed him was the condition of the women of the tribe, looked on by the men as inferior. He knew that the way to improve the outlook for the children was by way of the mothers and earnestly strove to better their conditions and place in the family. For instance, on all formal occasions, at feasts, conferences, meetings, etc., no woman was suffered to sit with men as an equal, and if at all present must stand. This badge of inferiority he sought to break. And then there came a day when the happy event crowned his effort.

Woman's Elevation.

It was most significant; for the first time in the history of the tribes woman was admitted to a feast as the equal of her husband. Actually sat with him at the board. Shared in the viands and the attentions. It was little short of revolutionary, and throughout the length of Canada had never been permitted. In addition, to lend more importance to the event, it was seen at the yearly feast, the tribal gathering, an annual affair.

Mr. Love has left his own account of the occasion, and we will have him tell it in his own words—plain, simple and pathetic—little of eulogy for himself, but much of appreciation for the momentuous step the heads of the bank had taken. So in a letter he had written early in 1847 he tells of the happy time, and itemizes the depth and breadth of the preparations for the feast of such a memorable New Year's Day, 1847. His account is as follows:

"This will meet your eyes, and it is from John W. Love, school-master of Indians at Rice Lake, and it is of the annual feast which the Indians of Hiawatha carried out on New Year's Day, last. The writer was present on the occasion and has pleasure in giving a description of the variety, quality and prodiguous quantity of food which had been provided for the day, also the manner in which it was conducted.

"This is the first time that females were permitted to sit at table with men at any annual feast or important occasion, but I have pleasure in testifying that the old and barberous custom was now to be a thing of the past. I had pointed out to them the injustice they were inflicting on their waves and the rising generation in not bringing their women forward as white men did their wives and so raised their wives to the level which they should occupy in society.

"This appeal had its effect, and to the astonishment of all the Indian wives and maidens all women were seen to be seated before a single man was allowed to be placed. I contend that by this act the Rice Lake Indians raised themselves to the head of every tribe on any reservation of the Province."

Joy and Happiness.

He writes of his joy and pleasure at seeing the result of his long efforts, virtually in favor of the franchise for women, even if in a humble way, and adds: "I saw the joy and happiness that glowed in each feminine face at the pleasing idea of their being so raised to a level with the men."

Then follows at considerable length his account of the viands provided for the feast. In these days of high cost of living the plentitude and variety reads like a page from "Ivanhoe," and of one of the baron's reflections in the baronial hall.

Chief Paudash.

"When all were seated the old Chief, Paudash, stepped forward and gave an eloquent address, partly in the Indian and a part in English tongue, contrasting their present with the former state and condition when they lived—as he had lived—in wigwams in the wild woods, and all this goodness he attributed to the Great Spirit in sending to them the religion of Jesus Christ and its teachings.

"This annual feast had been heralded far and wide, and many Indians had come very long distances through the forest to share in the event—from along the river Trent and also from the Alderville and Roseneath reservations, and even a few from Scugog Island, on the river of that name. All this in the dead of winter and its deep snows. But such zeal was as gratifying as remarkable. Of whites who chose to be present were Rev. Messrs. Case, Sunday and Armes, the latter bringing his lady. In addition, numerous farmers from Otonabee graced the event with their presence and approval."

New Council House.

On the Tuesday evening following a special supper was given to celebrate the formal opening of the new Council House of the community, and it proved to be an evening of songs, addresses and much enjoyment. Mr. Love makes no mention of the provender provided, but we may assume that it was a case of "the day after Thanksgiving, memories of Thanksgiving Day dinner." And possibly they exceeded the record of another feast of old when they took up of fragments even so much as seven baskets full.

WEAK HEART

NERVES BADLY SHATTERED

Many a woman who should be strong and healthy, full of life and energy is bound by the shackles of ill-health.

Some disease or constitutional disturbance has left its mark in the form of a weak heart, shattered nerves, impoverished blood and an exhausted system.

In

MILBURN'S
HEART AND NERVE PILLS

they will find a remedy that will supply food for the exhausted nerves, one that will strengthen and regulate the weak heart and invigorate the whole system.

Mrs. W. W. Pearse, 14 Seaton St., Toronto, Ont., writes:—"I was left with a weak heart and in a run down condition from the 'flu.' My nerves were badly shattered, and I had such pains around my heart I could not sleep much at night. I took several doctors' medicines without getting any better. My husband got me to try Milburn's Heart and Nerve Pills, and after I took one box I got relief, and after taking six boxes I have been well and not bothered since."

Price, 50c. a box at all dealers, or mailed direct on receipt of price by The T. Milburn Co., Limited, Toronto, Ont.

A PRESENTATION TO MR. W. J. KERR

The members of the staff of the Bank of Nova Scotia showed their appreciation for the accountant, Mr. W. J. Kerr, this morning, when they presented him with a handsome Masonic ring. Mr. Kerr leaves the city to-morrow for Montreal, where has been appointed to a position on the staff of the Montreal branch of the bank, one of the largest branches of the Bank in Canada.

Mr. Kerr has been a member of the staff of the local bank for some ten years, during which period he has been steadily promoted until he reached the position of accountant. During his connection with the bank he has made a wide acquaintance in business circles where his personality has made him an unusual number of friends. Mr. Kerr is a member of Corinthian Lodge, A.F. and A.M. and of St. Paul's Presbyterian church. He has also many friends in the township of Smith, where he lived on a farm until his people moved to the city some years ago. In his new postion in Montreal, Mr. Kerr will have an opportunity to considerably extend his training in bank management.

A Sure Relief for Women's Disorders—10 Days Treatment Free

Orange Lily is a certain relief for all disorders of women. It is applied locally and is absorbed into the suffering tissue. The dead waste matter in the congested region is expelled, giving immediate mental and physical relief; the blood vessels and nerves are toned and strengthened; and the circulation is rendered to normal. As this treatment is based on strictly scientific principles and acts on the actual location of the disease, it cannot help but do good in all forms of female troubles, including delayed and painful menstruation, leucorhoea, falling of the womb, etc. Price $2.00 per box, which is sufficient for one month's treatment. A Free Trial Treatment, enough for ten days, worth 75c, will be sent Free to any suffering woman who will send me her address.

Enclose 3 stamps and address, MRS. LYDIA W. LADD, Windsor, Ontario.

SOLD BY LEADING DRUGGISTS EVERYWHERE.

Have Beautiful Hair

Beautiful hair—lustrous, thick, wavy—means healthy hair. **Delmay's Vitalene French Hair Tonic** will make hair healthy. You will be delighted with this tonic—it is unexcelled as a hair vigor. Price One Dollor for a generous sized bottle. If not obtainable at your druggist, direct from Scobell Drug Co. Limited, Montreal.

For sale by
Bond's Drug Store

A Fellow Member's Opinion of Burnham

"He (J. H. BURNHAM) stated that he believed the Farmers' party would be thrown into the garbage barrel. Mr. Speaker, I hope when that happens the people will take my hon. friend out of the barrel before they put me in, for I would not like to occupy the same barrel with him."

—THOS. W. CALDWELL, Victoria and Carleton, N. B., in House of Commons, April 14, 1920. 3d-131
VOTE FOR GORDON.

The Navy League of Canada and DISARMAMENT

ADMIRAL EARL BEATTY, O.M., Etc.

Speaking in Massey Hall, Toronto, November 28th, 1921, said:—

"THE NAVY LEAGUE IS A NATIONAL ORGANIZATION PERFORMING A GREAT NATIONAL WORK. IT SHOULD BE SUPPORTED BY EVERYONE."

THE following is the broadest possible indication of the **feeling** of the Navy League of Canada on the proposals of the Washington Conference on the limitation of naval armaments.

When the war began the tonnage of "capital ships" (i.e., battleships and battle cruisers) in the British Navy was:—

ONE MILLION THREE HUNDRED AND TWENTY-TWO THOUSAND AND SEVEN HUNDRED.

That of the United States Navy was:—

FIVE HUNDRED AND THIRTY-EIGHT THOUSAND TWO HUNDRED AND FIVE.

It is now proposed that by "scrapping" and cessation of new construction the ratio for the next ten years shall be:—

Great Britain	Five hundred thousand tons
United States	Five hundred thousand tons
Japan	Three hundred thousand tons

There are so many technical, moral, economic and political questions involved in consideration of the points at present under discussion, and it is certain that there will be many modifications of the original proposals which form the basis of these discussions, that at this stage of the Conference it would only be confusing to enter upon a more detailed analysis of the whole question.

This involves an immediate sacrifice by:—

Great Britain of TWENTY-THREE SHIPS, nineteen of which are afloat;
United States of THIRTY SHIPS, seventeen of which are aflcat;
Japan of TWENTY-FIVE SHIPS, ten of which are afloat.

The proposal to allow the question of submarines to be left wide open with construction unrestricted, prompts one to ask the question:—

Is the whole aim of the Conference to equalize naval strength by scrapping the costly capital ships and offering increased facility for competition in a less costly but much more deadly and diabolical weapon—the submarine?

The economy of such a proposition which would increase brutality at a decreased cost, leads one to believe that there is no altruism in the whole business.

The Navy League of Canada endorses the following statement made by Mr. Balfour:—

> "We have considered the proposal with admiration and approval. We agree with it in spirit and in principle."

But—a prominent Canadian newspaper says.—

> "We welcome it as an expression and a symbol of a moral ideal, the substitution of the reign of law for the rule of force."

The Navy League of Canada

BELIEVES THAT THE "SYMBOL" OF THE REIGN OF LAW AGAINST THE RULE OF FORCE IN 1914 WAS—BY THE HELP OF GOD—THE BRITISH NAVY, AND THAT THE WASHINGTON CONFERENCE IS ONLY POSSIBLE TO-DAY THROUGH THE READY EFFICIENCY OF THAT "SYMBOL" AT THE TIME OF HUMANITY'S SOREST NEED.

The Navy League of Canada believes that the word of a writer in the Washington "Mail" more nearly defines the character of this proposal:—

> "It is not humanity revolting against the barbarism of war, but business commonsense revolting against going bankrupt."

The Navy League of Canada does not advocate National and Imperial bankruptcy, but DOES emphasize the simple truth, easily overlooked, that, WHAT HAS BEEN MAY BE, AND THERE IS NOTHING NEW UNDER THE SUN.

The Navy League of Canada shares, in common with all men and women of good-will, the longing for a world commonwealth in which everyone shall respect his neighbor's property. But it is the duty of the League to remind us that, just as hunger for food, discontent with wages, labor conditions and the like, stir men and women to revolt so that they attack their nearest neighbor who has—or seems to have—what they lack; so do land hunger, territorial ambition and kindred afflictions torment nations.

A special despatch to a Canadian newspaper says:—

> "Disarmament proposal puts axe to grandiose plans attributed to the Minister of the Naval Service, for future expenditures . . . . Proposal is preventive of ills to come."

Playing Politics

The Navy League of Canada exists for the purpose of protesting against the dissemination of just such disloyal propaganda throughout the Dominion.

The "grandiose plans" referred to are but proposals to pay a trifling instalment of a debt to the Mother Country that self-respecting Canadian citizens of the British Empire feel should have been settled in full long ago.

Mr. Balfour said:—

> 'The geography of your country (United States) makes you wholly immune from perils to which the British Empire is subjected . . . . We are not lamenting over the weakness of our country. But this strategic weakness is known to our enemies. Then do not let it be forgotten by our friends."

The United States coastline is:—

TWENTY-FIVE THOUSAND MILES.

The British Empire coastline is:—

OVER ONE HUNDRED THOUSAND MILES, scattered over the seven seas.

Arthur Brisbane, U.S. writer, says:—

> "With her danger points all over the earth,—Britain would need a navy twice as big as ours for purposes of defence."

We recall the word of Mr. Balfour:—

> "Our weakness should not be forgotten by our friends."

It will never be forgotten in Canada so long as the Navy League of Canada is true to her charge.

Playing Politics

"KEEP WATCH"

Columbia Grafonola

Give a Grafonola for Christmas

All Columbia prices reduced

Here is a gift that the recipient will just *begin* to enjoy on Christmas Day—a gift that means year-round Christmas cheer to the whole household for many years to come.

Call in today at any Columbia store and look over the Grafonolas. Hear them. Play them. In ten minutes you'll understand why one of these scientifically designed, mellow-toned instruments, with its exclusive Columbia improvements is the gift of gifts for Christmas.

Model	B—	Formerly	$57.50	now	$45.00	You save	$12.50
"	C—	"	82.50	"	60.00	" "	22.50
"	D—	"	110.00	"	75.00	" "	35.00
"	X—	"	135.00	"	95.00	" "	40.00
"	E—	"	160.00	"	115.00	" "	45.00
"	F—	"	175.00	"	135.00	" "	40.00
"	G—	"	210.00	"	165.00	" "	45.00
"	H—	"	230.00	"	185.00	" "	45.00
"	K—	"	285.00	"	200.00	" "	85.00
"	L—	"	360.00	"	250.00	" "	110.00

At today's prices you can buy any latest model Columbia Grafonola, with all its modern features for less money than you would pay for an older type of phonograph without any of these improvements. Lowest prices, biggest savings, easiest terms NOW.

New Columbia Records out the 20th of every month

COLUMBIA GRAPHOPHONE CO.
TORONTO

202

THE J. M. GREENE MUSIC COMPANY, LIMITED

THE HOME OF GOOD MUSIC

Greene Music Building, Charlotte Street, Peterboro

Branches: LINDSAY, BELLEVILLE, KINGSTON and BARRIE

POLITICAL COMMENT

MEETING AT ROCKCROFT.

Notwithstanding the very bad weather, a good crowd gathered at the Rockcroft School-House yesterday afternoon to hear Roland Denne, C. H. Ackerman and J. F. Strickland, who addressed a meeting on behalf of Mr. J. H. Burnham.

Mr. Denne dealt with the lack of serious criticism against the Government and pointed out the petty tactics adopted by the opposition.

Mr. C. H. Ackerman spoke at length on the splendid manner in which all parties had got together in 1917, and pointed out that the crisis at the present time was just as great and that it would indeed be a blow from which Canada would not recover for some years if the Government was not returned.

Mr. J. F. Strickland contrasted the policies of Mr. Meighen and of Mr. King, and pointed out the fact that Mr. King did not seem to be able to take a definite stand on any question of importance. He also dealt with the effect of the Fordney Emergency Tariff Bill in the United States and with the Safeguarding of the Industry Act in Great Britain, and emphasized the fact that the only safe policy for this country was that enunciated by the Honorable Arthur Meighen, a policy of adequate protection of all classes.

FINAL MEETING.

Mr. J. H. Burnham held his last meeting of the campaign at the town hall, North Monaghan, last evening. Mr. Bert Sanderson occupied the chair. As several of Mr. Burnham's assisting speakers went north to hold a meeting in his interests at Rockcroft, and as others of the staff had gone to give help where they thought it was more needed, the Conservative candidate was the sole speaker. He said he was glad that no unusual bitterness had arisen to mar the good feeling of the campaign. We were all Canadians and should not forget that we were all citizens of the same great Empire. It was difficult, said the speaker, to follow the Liberal candidate in his different policies. One day it was protection for the city dweller and free food provided by the farmer, who was to have world-wide competition in his home market, to make cheap food for the city dweller, who was to be protected from world-wide competition by a protective tariff. Such a wooden-legged policy as that was sure to come down with a crash, as it had done and a new one of the reciprocity of 1911 substituted for it. Reciprocity, of course, meant that the farmer was to get other national markets if they were allowed to get free entry into ours in the industries. As this policy was also a wooden-legged one, it would in due time come to the ground. Because farmers do not sell to farmers anywhere but to city dwellers and it would be of no use to break up the cities on the assumption that it would help the farmer since if that occurred the farmer would have no customers. Mr. Gordon was no doubt a capable and energetic lawyer and had grown into the habit apparently of taking one policy one day, and if necessary the very opposite the next, for lawyers will send a man to prison one day and defend him strenuously the day after. The speaker dwelt upon the necessity of national insurance against the unemployment of the worker, as in Great Britain. It was the social balance-wheel, without which the machinery of employment would never cease having its break-ups and idle moments. The day would come, too, for old age pensions for those who are old and in need, and with these two great disiderata easily provided for in a country with so much national property to realize upon, we need not fear the gaunt spectres of enforced idleness and the tragedy of an old age of despair. Upon these two policies the speaker had worked for years and had set his heart, and if elected he would bring them once more to the fore. He had done much in that direction already, as they knew, but the next step was the decisive one, and he hoped to live to see it accomplished and at no distant date.

AVERT OPERATIONS FOR APPENDICITIS —INTERNAL BATHS

Hundreds of surgical operations for appendicitis have been avoided by the timely employment of the J. B. L. Cascade. Most troubles arise from the accumulation of waste in the colon, or lower intentine, from which poisons spread.

Cleansing of the intestinal tract with pure warm water, applied with the J. B. L. Cascade, removes the causes of a large number of common ailments—constipation, indigestion, headache, loss of energy and rheumatism.

Mr. James McLaughlin, 91 Evanston Street, Winnipeg, writes:

"I bought a J. B. L. Cascade for the cure of a bad case of appendicitis. My doctors told me I must have an operation at once. I had spent more than fifty dollars in doctors' bills, but the Cascade completely removed in a few days every trace of soreness and pain. I eat and sleep well now, and have regained my former weight, and am now in perfect health."

The J. B. L. Cascade is being shown at the Warne Drug Company, Peterborough, Ont., who will gladly explain to you its simple operation, tell you why it is so certain in its results and give you free an interesting booklet by Dr. Charles A. Tyrrell, who was a Specialist on Intestinal Complaints for 25 years. Ask for booklet or write Dr. Tyrrell's Hygienic Institute, 163 College St., Toronto.

NEW YORK MARKET

WALL STREET.

NEW YORK, Dec. 3.—(Canadian Press). — Equipments, Steels and Rails were strong at the opening of to-day's Stock Market on week-end covering of short contracts. General Electric was the conspicuous feature at a two-point advance. Domestic and Foreign Oils made slight recessions.

MONTREAL.

MONTREAL, Dec. 3.—(Canadian Press.)—The market was unusually active this morning and trading was interesting. Paper issues continued to display much weakne and more than one drop was registered. Abitibi lost 5-8 to 30, Brompton 1-2 to 21 1-2, Laurentide 1-4 to 72 3-4 and Spanish River Preferred 1-2 to 70. Detroit United Railway was among the stronger stocks this morning and was very active. It closed yesterday at 72, weakened to 70 3-4 early this morning and then rose to 73. National Breweries remained unchanged at 57 1-2. Steel of Canada was down half a point to 62 1-4.

BUSINESS GIRLS' CLUB.

A rally of the Business Girls' Club took place at the Y. W. C. A. last evening. The club entertained non-members, and a very enjoyable evening, attended by nearly 40 young ladies, was spent in games and music. Refreshments were served, and a general social good time was the order of entertainment. Vocal solos were rendered by Mrs. I. Clark and Miss Barbara Massey-Cooke, and Miss M. Breckenridge gave a reading.

Mrs. G. S. Cameron attended this meeting and gave the audience an outline of the projected work of the Peterborough Health Association in connection with the Summer Camp at Jackson Park. The members promised to co-operate in every possible way.

CATARRHAL DEAFNESS MAY BE OVERCOME

If you have Catarrhal Deafness or are even just a little hard of hearing or have head noises go to your druggist and get 1 ounce of Parmint (double strength), and add to it ½ pint of hot water and a little granulated sugar. Take 1 tablespoonful four times a day.

This will often bring quick relief from the distressing head noises. Clogged nostrils should open, breathing become easy and the mucus stop dropping into the throat. It is easy to prepare, costs little and is pleasant to take. Anyone losing hearing or who has Catarrhal Deafness or head noises should give this prescription a trial.

Mr. Burnham and His Opinion of The Government

"It is nothing better than buccaneering for any clique to step in and seize the Government without an appeal to the people.'

—J. H. BURNHAM,

4d-132 **January 17, 1921.**

VOTE FOR GORDON.

SHOE REPAIRING!

First-class work guaranteed.
Machine finish like new.
"Cat's Paw" Rubber Heels, (ladies') 40c.

W. G. WRIGHT
324 Downie St. Prompt Service

At Upstairs Prices

Ready for service and made to measure

Clothes, Suits, Overcoats and Trousers. NOTE--From your own cloth we make Suits-to-measure, fit and workmanship guarantee. Ask for Prices.

332½ George St. Over P. S. White's. **ROCKWELL'S**

STREET CARS KEEP WITHIN SPEED LAW

THEY'VE STOPPED DEAD A COUPLE OF TIMES THIS WEEK BUT CAME UP GROGGY, REFUSING TO TAKE THE COUNT

Peterborough's street cars are still running on half power while one of the machines in the sub-station is in Belleville for repairs. All week the cars have been mooching along the streets as slow as the coming of Christmas to little Willie, and sometimes slower than those polite and perhaps expensive funerals that run their few blocks through the city by motor. No complaints about the service have been heard from the public, and it may therefore be assumed that everybody is satisfied as long as the system doesn't stop altogether.

Perhaps the patrons are disposed to be lenient in their disposition toward the operation of the street railway under the Beck quasi-public ownership plan, and consequently are not unduly perturbed over a little matter like the snail's pace the street cars have been hitting up till the oil boxes smoked during the last week. Maybe if the old company still had control the public might not be so considerate. However, it will be all the same when the machine gets back on the job, so why the grouch

But all this is going on while Mr. J. E. Middleton, the special propagandist for the Hydro, is working six days a week or thereabouts telling the world of the wonders of Hydro. Probably Peterborough Street Railway is too much of a nuisance aroud the Beck santum-sanctorum to get a second thought.

FARMER SUFFERS A SERIOUS LOSS

BARNS AND CONTENTS, INCLUDING STOCK, DESTROYED ON NORTH MONAGHAN FARM.

In less than an hour to-day the barns, machinery, grain and stock excepting 3 horses of R. J. Waller, well known, North Monaghan farmer were totally destroyed by fire

The Peterboro Fire Department and one hundred willing volunteers from the city and country were unable to save anything in the face of a strong wind and could only watch the progress of the fire. The principal losses were:

Barns and adjoining buildings.

This year's crop with $2,000 worth of last year's alsike and $1000 worth of this year's alsike, 13 pure bred Holstein milch cows.

Three valuable horse 200 chickens Machinery and an automobile, practically new.

The total loss will be between $5,000 and $10,000 of which half is covered by insurance.

Mrs. Paillois Waller discovered the fire at 11.15. Mrs. R. J. Waller has been ill in bed for seven weeks and her husband was in the city. The fire department was appealed to and neighbours along the line responded willingly but the wind fanned the flames into fury and within an hour the fine buildings were in ashes. The house which is only about 30 yards from the barns was carefully watched but flames veered to the side and only once for a few minutes was the house in actual danger.

The fire started so quickly we believe it must have been caused by combustion. It seemed to break out first above the stable and in a few minutes the whole barn was on fire, the Examiner was informed at the Waller home. Mr. Paillois Waller is a milk proprietor and the loss of the valuable Holstein cattle will seriously cripple his business. The Waller farm is situated one and a half miles west of Jackson's Park. At time of going to press fire was still sweeping through the last remnants of the barns.

WEATHER AFFECTS LOCAL MARKET

FOWL PLENTIFUL AND PRICES REASONABLE — BUTTER PRICE EASIER.

A large basket market to-day, with turkeys, geese and all kinds of fowl abundant was very remindful of Christmas. It is not likely many housewives have yet bought the piece de resistance of the Yuletide dinner, but the close scrutiny of the fowl to-day indicated there was a trend of thought in that direction. There were a number of turkeys at 40 cents a pound, more ducks at 30, still more geese at 30, and hundreds of chickens at 22 to 25. Eggs were higher in price, and 85 and 90 cents was asked. Butter ranged from 40 to 45 cents, and was plentiful.

The dimensions of the open market shrunk to-day possibly on account of the unpropitious weather or the poor prices farmers allege they are getting. Potatoes and meats were the leading commodities. Potatoes were $1.75; beef was 10 to 12; pork 14 to 16; lamb, 20, and mutton 18. Young hogs were down to $8 a pair.

Apples were not very plentiful. Spies were 60 cents a peck, or by the barrel $7.

A galaxy of auctioneers held forth on the square, and sundry articles, from ploughs to bed springs, were knocked down, or "given away," according to them.

COAL AND WOOD

COAL IN ALL SIZES AT LOWEST PRICES.

Mixed Slabs, long	$9.00
Mixed Wood	$9.00
Hardwood	$13.00
Cutting, per cord	$1.50
Splitting, per cord	$1.00

PETERBOROUGH FUEL & TRANSFER CO.

134 Aylmer St. Phones 275 - 352

MOTHER! YOUR CHILD'S BOWELS NEED "CALIFORNIA FIG SYRUP"

Even a sick child loves the "fruity" taste of "California Fig Syrup." If the little tongue is coated, or if your child is listless, cross, feverish, full of cold, or has colic, a teaspoonful will never fail to open the bowels. In a few hours you can see for yourself how thoroughly it works all the constipation poison, sour bile and waste from the tender, little bowels and gives you a well, playful child again.

Millions of mothers keep "California Fig Syrup" handy. They know a teaspoonful to-day saves a sick child to-morrow. Ask your druggist for genuine "California Fig Syrup," which has directions for babies and children of all ages printed on bottle. Mother! You must say "California" or you may get an imitation fig syrup.

MONTHLY MEETING OF I.O.D.E. CHAPTER.

The regular monthly meeting of the Major Bennett Chapter, I.O.D.E., took place yesterday afternoon in the rooms at the Chamber of Commerce.

Routine business was attended to, and election of officers made to fill the places of the absent Regent and Vice-Refent until the annual electins in February.

Miss Janet Stapleton was appointed as Regent for the time, and Miss Amy Beal as Vice-Regent.

Mrs. G. S. Cameron was present at this meeting, and informed the Chapter of the intention of the Peterborough Health Association to erect a dining-room at Jackson Park this summer for the convenience of the children—the room to cost in the neighbourhood of $300.00.

The Chapter decided to donate the sum of $50.00 towards this purpose.

THE FISH HATCHERY FOR THIS DISTRICT

During the present election campaign the question of a fish hatchery for Peterborough has crept into some of the platform utterances of the speakers. Mr. T. Tooms, M.P.P. for West Peterborough, states that the question is one for the Provincial Government to decide and not for the Federal House. The matter is at present being dealt with by the Provincial authorities through the medium of Mr. Tooms, who is representing Peterborough's interests in the matter.

KNOX CHURCH.

Remember Knox Church anniversary dinner to be served in the lecture hall of the church, December 12th. Dinner served from 5 to 8 followed by a good programme. 1d

Ouch! Lame Back

Rub backache, Lumbago, Soreness and stiffness away - Try this!

Back hurt you? Can't straighten up without feeling sudden pains, sharp aches and twinges? Now listen! That's lumbago, sciatica or maybe from a strain, and you'll get blessed relief the moment you rub your back with soothing, penetrating "St. Jacobs Oil." Nothing else takes out soreness, lameless and stiffness so quickly. You simply rub on and out comes the pain. It is perfectly harmless and doesn't burn or discolor the skin.

Limber up! Don't suffer! Get a small trial bottle from any drug store, and after using it just once, you'll forget that you ever had backache, lumbago or sciatica, because your back will never hurt or cause any more misery. It never disappoints and has been recommended for 60 years.

Our Position

LEST OUR FRIENDS AND CUSTOMERS MISUNDERSTAND.

One of our Competitors, advertising, in December 2 issue of Examiner, gives the impression that other Shoe Merchants of the City were endeavouring to get him to discontinue selling Rubbers at Cut Prices.

We wish it to be distinctly understood that we have never in any way interfered with this Merchant, and have no desire to do so.

We do not claim any right to, nor do we ask any Merchant to sell his Goods at Prices to suit us.

We do not handle or sell Dominion Rubbers. Our Rubber business is built up on **Miner's First Quality Rubbers** in fine goods, and **Miner's Invincible** in heavy goods.

These Goods are recognized by the Public and Merchants as equal to the Highest Standard of Rubber known to the Trade, and are Guaranteed Goods.

With about 50% increase in our Sales this year over the preceding year, we are satisfied that our Customers recognize that our policy of "Fair Dealing and Solid Values" means something.

"Miner's Rubbers are cheaper because they wear longer."

Routly-Braund, Ltd.

Charlotte St. Opposite White House

THE FAMOUS

Thermos Heating System

Comfort in the home is one of the worth while things of life.

The ECONOMY pays for the COMFORT.

A. J. LA FAY

136 HUNTER STREET

Capitol Entertainment

MONDAY
—TWO SHOWS DAILY
Evenings .....8 O'clock
Matinee 2.30
Saturday Evening, 2 Shows
7 and 9 O'clock

VAUDEVILLE

---TWO BIG DOUBLE ACTS--

LEONARD and WRIGHT

DANCERS EXTRAORDINARY, SIX COMPLETE CHANGES OF BEAUTIFUL COSTUMES

Sheik Hassan Ben Abdiz Co.

THE WORLD'S GREATEST ARABIAN CYCLONE ACROBATS AND IRON JAW KINGS, IN ORIENTAL PASTIMES

Jesse L. Lasky presents

Ethel Clayton

in "SHAM"

A Paramount Picture

Society kisses of false friendship! Idle show of wealth and culture!
Snobs! Climbers! Toadies! Such was her world.
A world which she hated for its hollowness—and loved for its ease and luxury. Then came the crash—the great awakening—and at last she found her soul!
A beauty picture that plays on the heart-strings of life.

Directed by Thomas Heffron
Photoplay by Douglas Doty
Story by Elmer Harris and Geraldine Bonner

Cast includes:
Theodore Roberts
Clyde Fillmore
Walter Hiers
Sylvia Ashton

Ethel Clayton and Theodore Roberts in a scene from "Sham." A Paramount Picture.

At the Capitol—Monday. Tuesday, Wednesday

FIRST-CLASS
HARDWOOD SLABS
Cut To Order--For Sale by
Robt. Hicks Co.
LIMITED
Head Office 248 Murray. Phone 48
Branch Office 266 Charlotte Ph. 47

"If I stand again, it will be as a Moderate Protectionist, and as one out also to fight the growth of atheism," wrote Mr. Burnham to The Examiner on 9th July, 1920.

Mr. Burnham contradicts his theories badly in that outburst, for in other letters he protested against moral legislation, such as Prohibition.

Mr. Burnham seems to have missed his calling.

Vote for G. N. GORDON —and give Peterborough a chance.

REGENT Theatre
M. PAPPAS, Mgr.

— 12 HIGH-CLASS REELS MONDAY 12 —

WM. FOX presents WM. RUSSELL in "CHILDREN OF THE NIGHT"—Six Reels

8th Episode, Double Adventure Serial— "THE GRILL OF HATE" — Two Reels

Big Western Dramatic Feature— EDGAR JONES and EDNA MAY SPERL in "SINGLE-HANDED SAM" — Two Reels

WM. FOX'S Big Sunshine Comedy— "HIS FIERY BEAT"—Two Reels

This Programme will be One of the Best Ever Screened in Peterborough. DON'T MISS IT!

ADMISSION.....Afternoon 10c to All — Evening 10c and 15c

AT THE THEATRES

AT THE GRAND.

What would ye modern Lochinvar do these days if he had to call in a gentleman's hair-dresser to comb his jet black tresses every time he wanted to call upon his lady love?

Yet that's exactly what happened during that reign of King Louis XIII. And that's also exactly what happened to Douglas Fairbanks every morning during the filming of "The Three Musketeers," which will be a feature at the Grand on December 8, 9, and 10.

As D'Artagnan, hero of this famous Alexander Dumas' story, Doug is all dressed up a-la-Seventeenth-Century, in long hair, knee pants, high boots and long sword. The work of getting into this regalia has caused him to appreciate and recommend modern garb vera vera much.

"I don't see how they did it," he said, comparing modern styles with those bygone days. "How any man could take two valuable hours out of a day to saddle himself into such clothes is too deep for me. And an hour to comb a wig!"

The man who did the heavy work on the Fairbank's haircoming job is Zan Zak, professional hair dresser and wig maker. For an hour each day he fussed with Doug's wig to get the kinks out of it. The first time Doug had to stand for this it was almost necessary to tie him down. Finally, this difficulty was somewhat overcome by first placing the wig on the head of a wax dummy and doing the preliminary work there.

"No wonder the Chinese cut off their queues," said Doug. However, no one can deny, according to Mr. Philips, manager of the Grand, that the picturesque costumes and elaborate hair combs displayed in this feature do much to make it one of the most colorful and romantic photoplays ever shown.

When the Rex Stock Company opens on Monday night at the Grand in "Twenty-Four Hours of Truth," they should have a capacity house to greet one of the best bills of the season. A broker's office in a foshionable New York hotel is the opening scene of the bill—big business deals in Sulphur and Silver mines are taking place when Bishop Doran come in. He asks Mr. Ralston the head of the firm for a large contribution to a pet charity and at the same time Gwendolyn Ralston tells her father that sh has offered to raise $20,000 for the bazaar in five days and wants him to double it. So Mr. Ralston tells the Bishop that is about his limit and shortly after an interesting conversation takes place between Gwen and Bob Bennett, a young stock broker. He is very much in love with Gwen she is a most sympathetic listener when she comes to him with her troubles. Gwen has raised five thousand dollars and has to double it in five days in order to get ten thousand more which they have promised from papa for this bazaar. She wants Bob to invest it for her so as to increase it to the desired sum in a few days. It is some problem but as a devoted lover Bob has no alternative but to promise that he will do it. In a moment of mutual gratification they are about to embrace when Mr. Ralston enters the room hurriedly.

The rash promise to tell nothing but the truth for twenty-four hours is the result of sudden inspiration. Remembering his promise to Gwen, Bob makes a bet that he can and will tell the absolute truth for that length of time. He little knew the trouble in store for him—his partners' home is nearly broken up, he openly insults people about their personal appearance, almost wrecks his business and naively confesses that his income the last year was $2200 instead of $40,000 as he had told. But—does he win the wager? Come to the Grand on Monday night December 5th and you will know the rest. LAURA

AT THE CAPITOL.

THREE-QUARTERS OF A TON OF COMEDY IN ETHEL CLAYTON'S SUPPORT IN "SHAM"

Dainty Sylvia Ashton, Rotund Walter Hiers and Eunice Burnham, Fattest Girl on the Stage, Provide Much of the Fun.

Three-quarters of a ton of comedy is provided in "Sham," a new Ethel Clayton Paramount picture, which will open at the Capitol Theatre for a three-day run, beginning next Monday, at the Capitol.

For adding "weight" to the support of the beautiful star, are those famous fat fun-makers, Sylvia Ashton, Walter Hiers and Eunice Burnham. The first two have appeared in scores of Paramount productions, while Miss Burnham, a newcomer in pictures, won fame as the fat partner of lanky Charlotte Greenwood in vaudeville and on the stage in "So Long Letty."

"We're fat and we don't care," maintain the three. "The fellow who said 'Nobody Loves a Fat Man' is crazy. If you don't believe it—look at our pay checks!"

The comedy players named are responsible for many of the laughs contained in the film version of the famous Elmer Harris and Geraldine Bonner stage success. Walter Hiers as a rotund and disappointed lover is quite funny in his scenes with the star, while Miss Burnham gains gales of laughter as his sister, good-hearted but a mess on the dance floor!

In "Sham" Miss Clayton has the role of Katherine Van Riper, a "gentle grafter" of irreproachable social standing; one of those who entertain the best society—and "forget" to pay their bills. A wealthy marriage seems the way out—but before this happens a real romance evolves which carries the interest at high pitch to the final fade out. Thomas Heffron directed under the supervision of Elmer Harris, the author. Douglas Doty wrote the scenario.

The balance of the short reel and comedy program will be up to the usual Capitol standard. Two big double acts of vaudeville—Leonard & Wright, known as the international dancers, do a variety of styles of dancing with six complete changes of wardrobe; Sheik Hassan Ben Abdiz & Co., the world's greatest cyclone acrobats and iron jaw kings, in Oriental pastimes.

This program, combined with the excellent music of the Canitol Concert Orchestra, will complete a great show for the first three days of next week.

AT THE ALLEN.

ACTOR SO VILLAINOUS CAN'T LOOK AT COP WITHOUT SHIVERING.

"I haven't been able to look a policeman in the eye for a month."

This from Wade Boteler, as fine a gentleman as ever faced a motion picture camera, and who plays the part of "the Black Heart," leader of a band of New York criminals in "Stranger Than Fiction," Katherine MacDonald's latest starring vehicle, distributed by Associated First National Pictures, Inc., and which will be shown at the Allan Theatre last time to-day.

It has been Mr. Boteler's lot to be cast by Fate and directors for crook roles in the biggest and best photoplays. He is considered by motion picture detectives to be the hardest-boiled villain in all screendom.

"Playing the part of 'The Black Heart' in 'Stranger Than Fiction' was one of the most interesting roles I have ever interpreted on the screen," said Mr. Boteler. "After I got through playing my part I'd instinctively cross the street rather than pass a policeman. I was so used to having cops on my trail in the studio that it didn't seem as though a real officer of the law would pass up the chance to ninch me after all the jewel robberies I had been committing every day on the studio sets."

Nervous Trouble

Nervous troubles are, without a doubt, the most discouraging form of sickness to the sufferer. You are tired and ill but cannot say what is wrong, no pain except frequent headaches, you are fretful, cross and irritable without a cause, no ambition or desire to continue your daily routine, you feel a picking or itching of the limbs or body and feel that some terrible calamity is about to overcome you, cannot enter into your former pleasures and prefer solitude to the company of your friends. In such cases the whole nervous system is deranged and requires the most careful attention. Take one of Dr. Henderson's Herb Tablets every night or every second night and if there is any tendency to Stomach trouble take one Special Stomach Tablet three times a day before meals.

For sale at Warne's Drug Store, 25c, 50c and $1.00 per box.
The Henderson Herb Co., Toronto.

CURLING NEWS.

The members of the Curling Club will be pleased to know that Mr. Angus McIntosh is already at work at the rink levelling up the ground and getting everything ready to make ice just as soon as the weather turns colder, which is expected any day now.

3 DAYS **GRAND** Trans-Canada Theatres, Ltd. 3 DAYS

Starting **THURSDAY, Dec. 8th**

"ALL FOR ONE, ONE FOR ALL"

DOUGLAS FAIRBANKS

presents

"THE THREE MUSKETEERS"

A great, massive production colorful in its stupendous and glittering brilliancy and with a wonderful cast.

BREAKING RECORDS IN NEW YORK	TURNING THEM AWAY IN DETROIT	PLAYED TO CAPACITY IN TORONTO

A Great Orchestra in a Special Musical Score

FRIDAY AND SATURDAY MATINEES
Prices—Adults 50c
Children 25c
(Not Reserved)

Here is presented to you the greatest action picture ever made—a marvellous, magnificent photoplay that is a torrent of power without a dull moment throughout its entire course.

TIME
Due to the extreme length of the performance, the matinees will start at 2.15 sharp. Evenings, one show only, 8.15 sharp.

EVENING PRICES 25c, 35c, 50c, 75c All Seats Reserved SALE OPENS TUESDAY

Arthur Meighen's publicity agents said last January that Mr. Burnham voted FOR the G.T.R. purchase Bill.

Mr. Burnham himself says that Bill "Stuck Canada for Millions."

Vote for G. N. GORDON, who in four months saved the people of Canada more than $4,000,000. ....

MATINEE DAILY AT 2.15 — ALLEN — EVENING 6.45 AND 9.00

IT STARTS WITH A LAUGH
RUNS WITH A THRILL
ON THE SURPRISE OF YOUR LIFE
KATHERINE McDONALD PICTURES CORP. Present

Katherine MacDonald in Stranger Than Fiction

A FIRST NATIONAL ATTRACTION

Thrills, laughs surprises and sensations in a startling story of the underworld, climaxing in A DEATH-DEFYING CIRCUS UNPARALLELED ON THE SCREEN

THIS IS WHAT YOU WILL SEE
—A fight on the wing of a speeding plane 5,000 feet in the air.
—A take-off from the roof of a sky-scraper.
—A parachute jump from a burning plane.
—And bigger than all, a man caught in mid-air in a leap from one plane and hauled to safety by another.

THE GREATEST AIR CIRCUS EVER FILMED
And it is just one in a whirl of thrills and surprises of a big story of a girl against a gang of crooks.

Comedy		Serial
"THE SKIPPER'S BOOZEM FRIENDS" TOONERVILLE TROLLEY SERIES A Fountaine Fox Comedy Boob McNutt took one sniff and fainted.	GET THE ALLEN HABIT	"THE HOPE DIAMOND MYSTERY" The Most Sinister Jewel in History (Episode No. 6) Thrills Galore! ALLEN WEEKLY NEWS AND VIEWS

Overture - - - - "Somique Kela Bela"
ALLEN PREMIER CONCERT ORCHESTRA

MATINEE— Adults .....22c Children 11c
EVENING— Adults .....27c, 22c Children 16c

THE GRAND LAST MATINEE NIGHT
Matinee This Afternoon at 2.30 Nights at 8.15
THE FILM SENSATION OF THE AGE
THE METRO VERSION OF VINCENTE BLASCO IBANEZ' WORLD FAMED NOVEL

The 4 HORSEMEN of the APOCALYPSE

A REX INGRAM PRODUCTION ADAPTED BY JUNE MATHIS
SYMPHONIC SCORE AUGMENTED ORCHESTRA
PRICES Matinees, 25c 50c, 75c and $1.00
Evenings, 25c, 50c, 75c, $1.00 and $1.50
SECURE YOUR SEATS NOW AND AVOID DISAPPOINTMENT

HOME **Grand** Trans-Canada Theatres, Ltd. AGAIN

Next Monday, Tuesday and Wednesday

PETERBORO'S FAVORITES

The **REX STOCK CO.**
(With Rex Himself)
Presenting
"24 HOURS OF TRUTH"
Wm. Collier's World Famous Comedy in 3 Acts

SPECIAL NEW SCENIC PRODUCTION THROUGHOUT	2 VAUDEVILLE ACTS AND ENTIRE CAST IN PLAY

—Usual Prices—20c, 30c, 50c; Gallery 10c. Seats Now—

It Pays to Advertise. Read the Want Ads.

The easy way to buy Christmas Gifts

"I have all the money I need for Christmas." Can you say this to-day? Have you enough to buy all the presents you planned, and have them as nice as you expected?

If you can't do this, this year, make sure of it for the Christmas of 1922 by joining our "Christmas Club."

Anyone can join. Wouldn't you like to be "flush" this time next year?

Of course you would — and you can be by joining our "Christmas Club."

8-2

Even Payment Classes
in which the same amount is deposited each week for 50 weeks

25c. weekly totals	$12.50
50c. weekly totals	25.00
$1.00 weekly totals	50.00
$2.00 weekly totals	100.00
$5.00 weekly totals	250.00
$10.00 weekly totals	500.00
$20.00 weekly totals	1000.00

Increasing Payment Classes
in which increasing amounts are deposited each week for 50 weeks

1c. and increase totals	$12.75
2c. and increase totals	25.50
5c. and increase totals	63.75
10c. and increase totals	127.50

You can join several classes if you wish

Peterborough Branch - - - - C. S. Cummer, Manager

The MERCHANTS BANK Christmas Club

Sports

SEVERAL IMPORTANT MATTERS TO BE AIRED AT BASE BALL POW-WOW

(By Henry L. Farrell, United Press Correspondent)

NEW YORK, Dec. 2.—Baseball will shake the moth balls next week the moth balls next week for its for its annual winter airing.

The yearly meeting of the minors opens Monday in Buffalo, to be followed by the winter sessions of the National and American leagues, and the joint sessions of both leagues in New York.

With Judge Landis, the president, and most of the managers and owners of the big leagues attending their session the little fellows will find themselves the real Ritz gathering of baseball.

While the worthy majors will be about with pocketbooks for the best of the minor crop, the magnates will be chiefly interested in what comes from the keyhole of the conclave room about the draft.

The majors still want all the minors under the draft blanket, although they maintain that they are disinterested, and that the bushers are planting thorns by not coming in.

Appeal of the players of the International and Pacific Coast leagues and the American association for a chaneg in the present arrangement which they claim denies them promotion and larger salaries may cause Judge Landis to recommend the draft, or suggest some other remedy.

The International league is about on the rocks, because the Baltimore club refuses to sell its "major league" team, and, thereby makes a joke of the pennant race.

The major leagues will be interested to learn the plans by which the Pacific Coast league will carry out its intentions of putting major league baseball on the coast.

Mike Sexton, president of the minors, however, says the greatest problem before the little fellows is the reduction of expenses. It is understood he will recommend a reduction in salaries, operating expenses, and the number of players on the roster. He would also do away with traveling secretaries, training trips, and would, return to the one-umpire system, with tourist sleepers and a reduction in meal allowance for the players.

Sexton will present figures showing that expenses of maintainig a club have increased 2z0 per cent., since 1914 and that wholesale reductions will have to be made to save the "little fellows."

SPORT IN BRIEF

Fifty thousand dollars from the New York Americans, and five thousand dollars from each other club in the American league.

That is the salary that Babe Ruth will ask for the season of 1922. I have Babe's word for it, writes Billy Evans.

Ruth had a sliding contract with the New York American league club last year. His actual salary was $20,000. He received a bonus for his home-run record, which perhaps carried the figure to $35,000.

Ruth's contract with the American league expired at the close of the 1921 season. When he confers with the New York club he intends to ask a combined salary that will total $85,000, which is $10,000 in advance of what the president of the United States receives.

This will be the first time that a player has demanded a salary from the other clubs in the league, to which he is in no way affiliated other than being a member of teh same organization.

"I broke the home-run records in 1920 and 1921," says Ruth. "Likewise I broke a lot of attendance records. Fifty-nine home runs are a large flock. I am going to be mighty lucky if I break that mark in 1922. If I don't break it I am going to fade out of the picture."

"I am a big card right now; the moment I quit smacking those old home runs every one is going to forget all about me.

"The time to get the dough is to get it while the getting is good. If I can't get it now, I never will be able to come through.

"I feeel that I am an asset at the gate to every club in the league, that is why I feel the burden of my salary should be divided."

Lionel Conacher can be justly termed the iron man. He has been in training for three years now, being such a versatile athlete that there are few days in the year that he is not engaged in some kind of sport. He played hockey last winter with Aura Lee, and then started in to train with the Hillcrests baseball team and Maitlands lacrosse team on two or threee occasions playing lacrosse and baseball on the same afternoon. When the football season opened, the Hillcrests were playing baseball, and he was forced to divide his attention between the Hillcrests and Argonauts. He will play football with the Agos today in the Canadian championship game against Edmonton, and is slated to play hockey with Aura Lee tonight against the Cranites in the first S.P.A. cup games at Toronto. If ever an athlete was entitled to the name of "iron man", Conacher is the one. Is it any wonder that professional hockey and baseball teams are seeking the services of such a willing worker?

Canadians who are anxious to see the forward pass introduced into Canadian football will be interested in the following from the pen of H. G. Salingser, in the Detriot News;

"Forward passing is football's great gamble. That is what the coaches tell you. One of the reasons is that coaches have not given the forward pass proper attention.

"Coaches take it for granted that players can throw a football. They try out the players and select for their forward passers men that can throw a ball with speed or men who can throw a ball a long distance, depending upon whether they intend using the long or short forward pass on attack.

"There is one feature to which the coaches give scant attention and that is receiving forward passes. Any man who plays football is supposed to be able to catch a ball. This is far from true. Catching a football is an art in itself. Few really know it.

"During the football season of 1921 we repeatedly saw forward passes fumbled or grounded that had a perfect direction and should have been completed; the only reason they were not completed is because the intended receiver did not have the ability to catch the ball.

"We have this year seen players in position to take forward passes, miss the pass because they were late in getting their arms into position. Had they been well coached in receiving passes this would not have happened.

"Football players who also play baseball, make the best receivers of forward passes, for the simple reason that they are able to judge a thrown ball instinctively. The man not accustomed to catching a ball, or lacking thorough training in the matter does it clumsily and is tardy in getting the hands and arms into position, which a man accustomed to catching a baseball is not. The receiver, if he also plays baseball, times the oncoming ball, is in position when it arrives and gathers it in naturally."

LATEST GOSSIP IN BASE BALL

If Connie Mack puts Joe Dugan on the market, the New York Americans will make a strong bid for him. It is figured Frank Baker hasn't many more years to go.

The fall meeting of the American League will be held in Chicago, December 14. President Johnson has just so annouced.

Contrary to the general belief, Kid Gleason has not yet signed a contract with the Chicago White Sox. Chicago wats Gleason but the Kid wants more money than Comiskey has offered him.

It is said that at least 20 ball players, who quit the majors for the outlaws, have petitioned Judge Landis for reinstatement.

Duffy Lewis who is to manage the Salt Lake team next year, has finally realized his ambition. Lewis when with the New York Yankees always hankered after a managerial job. When Huggins was selected as the leader, Lewis was given considerable thought.

Eddie Collins would much prefer to play east than west, and it is said he has made a request that a trade be made with some club in the eastern end of the American League circuit. Eddie's value to the White Sox is so great, however, that Owner Comiskey probably won't pay much attention to it.

Now that it is a certainity that Heinie Groh will not e with Cincinnati next year, Pat Moran of the Reds is sounding out the other National League clubs as to what they have to offer.

Charley Rigler, National League umpire, is a bug on the golf game Rigler is perfecting his play with the thought that he might become a golf professional when he decides to give up umpiring.

Manager Griffith of the Washington club has squelched all the rumors that his team was in the field for a new third baseman. Howard Shanks will play that bag for the Nationals. Griff figures there are few better men in the league.

A number of major league clubs have their eyes on Johnny Stuart of Ohio State, who is regarded as a big league possibility. If Stuart plays base ball as well as foot ball he has a great chance to make good.

DID YOU PAY YOUR DOMINION TAXES WITH AN I. O. U.? RIORDON'S DID. 3d-131
VOTE FOR GORDON.

There are over 200 women enrolled as students in the School for Citizenship at Yale University.

GETS STIFF SENTENCE FOR CARRYING GUN

BELLEVILLE, Dec. 2.—For carrying a loaded revolver Bruce Whitmore, a very alert youth, has been sentenced by Magistrate Masson to two years and six months in Kingston Penitentiary. He was arrested some weeks ago in Belleville for riding on a Grand Trunk train without a ticket, and a search of his clothing revealed the packed gun. His companion, whose case had been previously dealt with carried a hunting knife alleged to have been the property of Whitmore, who is of foreign extraction, but has spent the best part of his life in the United States.

The Women's Auxiliary of the American Legion has 125,950 members in 3,631 units.

WHITE BROS.
SUGGESTING-

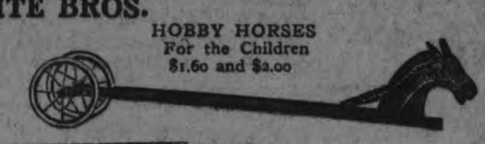

SNOW SHOES Of Reliable Manufacture $3.50 to $5.00

CHILDREN'S BOB SKATES Adjustable 75c

STEEL ANKLE SUPPORTS (Fitted) $2.00 Pair

As Used by the World's Champions $2.00 to $10.00

HOCKEY GAUNTLETS $5 to $10

FLASHLIGHTS All Styles $1.00 to $5.00

HAND SLEIGHS 50c to $3.75 BOB SLEIGHS $5.75

THE IDEAL GIFT—A MASSEY BICYCLE $45.00 to $60.00

CHILDREN'S VELOCIPEDES $5.00 to $25.00

HOCKEY BOOTS Ladies', Gents' and Children's $3.50 to $7.00

POCKET KNIVES 35c to $3.00
22 CAL. RIFLES $5.00 to $8.25
SKATE STRAPS Webb and Leather 25c to 35c

FOR XMAS GIFTS & WINTER SPORTS

WHITE BROS., 174 Hunter St. OPEN EVENINGS
SKATE GRINDING THAT IS UNEQUALLED

VOTE FOR DEWART

Farmer, Teacher,
Businessman and Soldier
and
A UNITED CANADA

lds lw

If You Have a Claim
PRESENT IT NOW

And I will hold any article in the Store by making a small deposit. In the selection of Leather Goods for the approaching holiday season, we announce the most complete stock of—

Club Bags, from $3.50 to $30.00	Everything in Leather Purses
Suit Cases, from $1.50 to $30.00	Leather School Bags
Trunks ..... $6.50 to $50.00	Leather Music Cases
Ladies Hand Bags ..... $1.50 to $25.00	Leather Collar Boxes

Auto Gloves and Mitts of all styles, Auto Rugs and Robes, etc.

We suggest making an early selection at the Leather Goods Store.

W. H. ROBERTS 182 SIMCOES TREET PHONE 1376J
Opposite Montgomery House.

Over a Half Billion

The confidence which is universally reposed in the SUN LIFE is proven by the fact that the Company now has Assurance in force to the amount of over **Five Hundred Millions,** and Assets that exceed **One Hundred and Twenty Millions.**

Inquiries solicited, and information fully given without obligation on your part.

W. H. HILL
MANAGER
402 WATER STREET PHONE 14

"The Scientifically Built Watch."
Priced from $25.00
At your jeweler.

"Waltham" Means Assured Quality

UNLESS you are an expert watchmaker, competent to dissect a watch and judge of its quality, you must buy on "faith." And your faith must be reposed chiefly in the maker of the watch.

For more than sixty years the name "Waltham" has been inseparably associated with the highest quality in watch mechanism. If you are buying a watch for yourself, or are selecting one to present to a valued friend, see the comprehensive array of Waltham styles and sizes at your jewelers.

WALTHAM
THE WORLD'S WATCH OVER TIME
Waltham Watch Company, Ltd., 189 St. James St., Montreal
Makers and Distributors of Waltham Products in Canada
Factories: Montreal, Que., and Waltham, Mass.

GIFTS THAT LAST

Genuine BAYER Aspirin

Nothing Else Is Aspirin—say "Bayer"

Warning! Unless you see name "Bayer" on tablets, you are not getting Aspirin at all. Why take chances?

Accept only an unbroken "Bayer" package which contains directions worked out by physicians during 21 years and proved safe by millions for Colds, Headache, Earache, Toothache, Neuralgia, Rheumatism, Neuritis, Lumbago, and Pain. Made in Canada.

All druggists sell Bayer Tablets of Aspirin in handy tin boxes of 12 tablets, and in bottles of 24 and 100. Aspirin is the trade mark (registered in Canada) of Bayer Manufacture of Monoaceticacidester of Salicylicacid. While it is well known that Aspirin means Bayer manufacture, to assist the public against imitations, the Talets of Bayer Company will be stamped with their general trade market, the "Bayer Cross."

RENEW THAT LEASE TO-DAY

Let us give a New Lease of Life to that Old Shoe. That's our business. We are a Hospital for Old Shoes, and we don't let them go home until they are in condition to give Months of Service.

Our Service is Quick.
Our Charges Reasonable.

W. PETRIE
WITH J. W. MILLER & SONS
406 GEORGE ST.

ROBT. FAIR & Co. Limited

SATURDAY NIGHT Specials

7.30 TO 9.30 P.M.

JAPANESE SILKS

40 shades to select from. Suitable for lamp shades, linings of fancy Xmas gifts, etc. 21 inches wide. Regular 40c. Saturday night at, yard, **25c**

CHILDREN'S HOSE

Black, in all-wool fine rib. Some are slightly imperfect, but marked at a very low price, per pair,
4 6½ 7 7½
35c 50c 55c 59c

FANCY CRETONNES

7 floral designs and 36 inches wide. Suitable for curtains, drapery, etc. Regular price, 50c. Saturday night, yard **27c**

MEN'S HOSE

All-Wool Merino Heather Hose, plain with ribbed top, winter weight. Sizes 10½, 11 and 11½. Regular $1.25. Saturday night, pair..... **90c**

SPORT FLOSS

One shade only—Paddy green—in 1-oz. balls. Regular price, 25c. Saturday night at ..... 2 balls for **25c**

DRESSER SETS

4 pieces—1 Scarf and 3 Toilet Pieces. Hemstitched both ends and sides. Regular $1.00. Saturday night, a set..... **50c**

ALL WOOL PLAID COATINGS

Grey and red with invisible black plaid and fawn with brown. The real heavy winter weight. 54 inches wide. Regular $3.75 and $4.00. Saturday night, yard. **$2.50**

BIRTH.

HAMILTON. — At the Nicholls' Hospital, on Thursday, Dec. 1, to Mr. and Mrs. J. L. Hamilton, 805 George street, a daughter.

CITY AND GENERAL

CONTRACTOR.

G. W. Allen, Builder a ' Contractor. Estimates given. Work guaranteed. Residence, 555 Chamberlain. 'Phone 1622W. tu-th-s-0d 1812

DISINFECTION OF SCHOOLS.

The Supervision committee of The Board of Education is having all the Public school buildings disinfected on Saturday in the hope that it may aid the speedy abatement of the epidemic. 1d-131-138

DRESSMAKING AND LADIES' TAILOR.

Madame Pettit has Opened a Dressmaking Parlour and Ladies' Tailor Shop, at 217 Charlotte Street. Your patronage will be greatly appreciated. 2d-2-3

DR. E. E. HARVEY.

Office and Residence, 212 Brock Street. Office hours, 1.30-4.30 p.m. and 7-8 p.m. Sunday, by appointment. Special attention to Diseases of Children, and also to Diseases Peculiar to Women. dtf

TOYS AND NOVELTIES.

We have one of the nicest showings of Toys and Novelties one could wish to see. We make a Specialty of Dolls. Take a trip around to BOORMAN'S, and see for yourself. Corner Aylmer and McDonnel Streets. 3d-132-104

MARKET AUCTION.

I will sell Saturday, Dec. 3rd, on Market Square, at 10 a.m., the following property of Mr. A. J. Hudson: 4 young Holstein cows, 4 young cattle, 2 horses, farm implements, etc. Terms cash. W. J. Hancock, Auctioneer. 5d-25-26-29-1-2

DON'T DELAY.

We can give you better attention now than when the season's rush begins. Have your Furniture re-upholstered better than new, with finest selections of Tapestries, at Reasonable Prices. The American Upholstering Co., 221 Hunter Street. 'Phone 697—Nights and holidays. 396-dtf

WOOD FOR SALE.

I have for sale good
Mixed Wood, 4 ft. long, cord $9.00
Hard Wood, 4 ft. long, cord ...$13.00
Extra for cutting, cord $1.50
Extra for splitting, cord $1.50
J. E. A. FITZGERALD
10d-136-39 Phone 111

HARDWOOD $12.00 CORD.

We are unloading cars of Hardwood at rear of Kinnear's, George Street, Cut and Spit at $6.50 per Load, $12.00 a Cord. This is the best wood avlue being offered at the present time. Telephone your orders to 1195W, or address 326 Water Street. 3d-131-193.

Peterborough Robinson Chapter I.O.D.E.— There will be an important meeting in the Public Library, Monday December 5th 7.30 p.m.

DR. T. P. McCULLOUGH.

Eye, Ear, Nose and Throat Specialist. 166 Brock street. Phone 36W. dtf

GRAFONOLA RECORDS, 65c

300 Columbia Records, all brand new. Come and pick out what you want at 65c, at Greene Music Store, Charlotte Street. 2d-131

MEN'S WEAR HALF PRICE.

Grafton's are announcing a tremendous sensation in the way of a manufacturers sale of all factory surplus of men's clothing at 50 cents on the dollar. 2d-131

RUMMAGE SALE

St. Georges Church Ladies Guild are holdig a rummage sale on Simcoe Street, December 6th and 7th. And sale of other work. Afternoon tea will be served. 3d 133 131

CHRISTMAS GRAFONOLA CLUB.

Just $1.00 to join the Green Christmas Grafonola Club. The list is more than half full already, and intending members should come at once. Greene Music Co., Charlotte Street. 2d-131

SHINE!!!

The present is a most opportune time to have your auto REPAINTED or VARNISHED. Our prices are RIGHT, our work the BEST. Give us a call; we invite your patronage. **FITZGERALD & CO.** 52d2

LUMBER FOR SALE.

(1920 Sawing).

Spruce, Pine or Hemlock — all sizes — Rough or Dressed. It will pay you to get our prices. The Kawartha Lumber Co., Lakefield. mwf-15th-1859

FARMERS AND HORSEMEN, ATTENTION.

Jake Brown's Remedy for Clyde Itch for sale at the Warne Drug Co., Ltd. Large bottles 50c. 1d-131-3d-51

AT 50c ON THE DOLLAR.

Graftons large ad. in this issue announces the greatest event in the men's clothing trade in Canada—a manufacturers' sale of all factory surplus of their fine high-grade men's wear at 50c on the dollar. 2d-131

CARETAKER WANTED.

Applications with testimonials will be received up to Dec. 5th for the position of caretaker of Knox church. State experience and salary expected. Apply by letter to J. W. Buyers, secretary, 479 Albert street. 4d-23-26-30-3.

CHANGE OF BUSINESS.

I wish to announce that Mr. Orville Deyell has taken over the business formerly conducted by me: and I wish to thank my customers for their past kind patronage and hope they will continue the same to my successor.

F. R. REVOY.
Cor. Lake and Aylmer.

SCHOOL ASSOCIATION.

The Home and School Association of the King George school, Ashburnham, held their regular monthly meeting last night, with Mrs. V. Hamilton in the chair. There was a good attendance, and much routine business gone through. Arrangements were discussed for the concert to be given by the association in January next. Five new members joined the organization last evening.

FORD MAGNETOS RE-CHARGED

We have installed a Burrough's magnetizer for re-charging Ford magnetos. We guarantee this re-charging to put the magneto in even a better condition when new; it also makes the car easier to start and increases the power of the lights. Broken tire beads, rim cuts and rubber goods of all kinds repaired; satisfaction guaranteed. Dawson & Johnston, corner McDonnel and George streets. 26d s t th 136 4755

ATTENTION TO AUTOMOBILE AND MARINE ENGINE OWNERS.

We have just installed in our premises a new Fox Grinding and Boring Machine, for the purpose of re-grinding cylinders. Let us re-grind your cylinders and fit them with new pistons and rings. WHITE & ACKFORD, (Machine Shop and Garage), Peterborough, Ont. 26d-131-4644.

TAXI CALL 130

The undersigned wished to announce to the public that they have bought out the rights of Mr. Pammett and W J. Clancy in the Peterboro Auto and Taxi Livery and that they are prepared to give the very best in Taxi service We solicit a continuance of your patronage. Phone 130. We'll do the rest

Yours for service, Peterboro Auto and Taxi Livery, 268½ Charotte St.
H. Stintson.
F. Wilson.
J. Drummond.

WHO SAID "MUSIC FOR XMAS?"

Well, here you are—read this:

Beautifully finished Phonographs, in any wood. The Tone Chamber is PERFECT. Plays all Records, Automatic Stop, etc., etc. Now for Prices:
1 Large Floor Cabinet, $135, at $110
1 Larger Floor Cabinet, $150, at $135
1 Better Flor Cabinet, $175, at $165
1 Best Floor Cabinet, $220, at $200
Best of Records from 65c up to $1.
WE CHARGE NO INTEREST, and accept approved Commercial Paper. We don't want All the trade, but SOME of it.
NELSON'S RECORD EXCHANGE
332½ George Street (UPSTAIRS)

Mr. Burnham, Says:-
"I will not accept Government endorsation."
—J. H. BURNHAM,
3d-131 Dec. 31. 1920.
VOTE FOR GORDON.

"Never Put Off Till To-morrow

"What you can do to-day," is a maxim to apply to Christmas shopping.

It is wise to avail yourself of the wider choice offered to those who buy their Christmas gifts early in December.

Warne's Jewelry Stock is at its best NOW.

WARNE'S
Diamond Hall
349 George St.

JUNIOR DANCING CLASS

At Conservatory Hall on Saturday, 7.30, instead of last night, Friday. Admission 25c. 1d-131-147

Evangelist Reid of Edinburgh, Scotland, will give an address on Monday night in the Gospel Hall. This will be the only opportunity to hear this gifted Scotsman. Eight o'clock sharp. 1d131 140

GIRLS' BASKETBALL.

The girls interested in entering a team in the Ontario Ladies' Basket Ball Associatoin are asked to meet at the Y.W.C.A. Tuesday night, at 7 o'clock sharp. 1d131 145

SAWS GUMMED OUT, JOINTED, FILED AND SET.

Clippers ground, razors, scissors and knives ground, umbrellas repaired and re-covered **Skate grinding of the best kind, 15c pair.** Wm. Taylor & Son, 219 Hunter Street West. 6d-135-82

MANVERS POTATOES FOR SALE

Delivering car of potatoes or taking orders at $1.60 a bag delivered. Mr. Doig, R. R. No. 5, Peterborough. 'Phone 544R13. 6d-134-94

ELECTION RESULTS.

All returned soldiers and members of the G.W.V.A. are requested to be at the hall on Tuesday evening for the election results. Arrangements are being made to flash the returns on a screen, and for a musical programme.

"THE SHUTTING OF DOORS"

The evening subject at Murray Street Baptist Church tomorrow will be "The Shutting of Doors". At the morning service the monthly communion service will be held. Mr. Webb will preach both morning and evening.

FREE METHODISTS.

Aylmer Street (between Charlotte and King Streets)—B. Reid, Pastor. Sunday Services — 7 a.m., Prayer Meeting; 0.45 a.m., Sabbath School; 11 a.m., Preaching; 7 p.m., Preaching. Prayer Meetings Tuesday and Friday, 7.45 p.m.

BILLIARD LEAGUE MEETING.

A meeting of the City Billiard League will be held at the G.W.V.A. hall on Monday evening next at 8 p.m. sharp. All organizations in the city who are interested in billiards are requested to send a representative.

CARD OF THANKS

Mr. Alex. Campbell and daughter Mrs. Herbert Cunningham most gratefully express their sincere thanks to the many friends who so kindly and tenderly came to their assistance and comfort during the sad parting with their dear wife and mother and also to the kind friends for the beautiful floral tributes.

"A BONFIRE OF BOOKS."

At Trinity Church to-morrow night the pastor's theme will be "A Bonfire of Books." This sermon will be of interest to all, especially to students and young people. The music at this service will be of a very high order. Miss Edwina Palmer, violinist, will assist Trinity's splendid choir. Mrs. King will sing. The doors of Trinity Church are wide open to the stranger who may be in the city.

FAREWELL PARTY.

A farewell party in honour of Mr. David Moir took place on Thursday evening last at 87 Smith Street. Mr. David Moir, the late captain of the Caledonian football team here, left for Scotland via the midnight train, and his friends, to the number of over thirty, gathered to give him a send-off in true Scottish fashion.

Messrs. Dingwall and Terrace presided at the supper, and the evening was spent in singing and dancing.

INTERESTING "WEAR-EVER" DEMONSTRATION.

This will be the last day of the interesting "Wear-Ever" demonstration which has been going on all this week at Campbell & Best's store, 143 Hunter street. The demonstration is in charge of a specially trained lady demonstrator from the department of the manufacturers of these "Wear-Ever" utensils. A visit this evening is expected.

COMING EVENTS

TO-NIGHT—Bowling at the Water Street Bowling Alleys.

TO-NIGHT — Roller Skating at Brock Street Roller Academy.

SATURDAY NIGHT— Grand free Conservative rally and concert in the Victoria Mall Saturday night of all supporters of Mr. Burnham. 2d-131-111

22 DAYS TO CHRISTMAS — DO Your Shopping Early.

LADIES *If not successful with your baking, blame yourselves, as REINDEER FLOUR is sold by every high class grocer.*

U. T. S. DRAW FIRST BLOOD

SCORE 6 IN THE FIRST—SUN AND WIND PARTIALLY DRY SODDEN FIELD FOR SEMI-FINAL WHICH DECIDES WHO SHALL MEET SARNIA.

Riverside Park, Dec. 3.

University of Toronto schools and Peterboro Collegiate met here this afternoon in a sudden death game in the Interscholastic semi-finals. The biggest crowd that has seen a rugby game here in many years was in attendance and the Collegiate Rooters club added some organized cheering to the proceedings. The weather conditions are remarkably good, considering the lateness of the season, the wind and sun having greatly improved the condition of the field. A strong wind from the west threatens to give the rival back divisions some trouble in catching punts. U.T.S. arrived at noon and were met at the station by the P.C.I students who had cars ready for them and gave the visitors three cheers as they stepped off.

Snow fell shortly after Noon

Peterboro Collegiate — Flying wing, Legn; Halves, Fanning, Flowers, Grime; quarter D. Young; Snap back, Breyfogle; inside wings, Gilchrist, Stacey; Middle wings, Brown Eastwood; outside wings, Ridpath, Rishor; subs, H. Young, Hay, Parrington, Stevens, Bookout, Maniece.

U. T. S. Line-up:—

Flying wing — Irwin; Halves, — Baker, Plaxton Cawkell; quarter—Munro; Snap—Watson; Inside right Stollery; inside left—Scott; Middle right—Anglin; middle left—Louden; outside right— Grannelli; outside left—Hutchinson. Subs— Hayhurst, Smythe, Walker, Robinson, Cleghorn, Francis.

Referee—Bobby Armstrong, Toronto.

Umpire—Baillie, Toronto.

The U. T. S. team have a wide margin in order and size over their Peterborough rivals.

First Quarter

U.T.S. kicked off and got possession on a forward pass twenty yards out. They bucked for yards took an onside kick and then Munro kicked over for a try which Plaxton converted. U. T. S. 6, Peterborough 0.

Cawkell took the kick-off and ran it back ten yards. Plaxton kicked to Fanning. Peterboro gained on bucks and Legan took an onside kick for a gain.

Flowers kicked into touch and Plaxton from the first scrimmage punted 50 yards to the dead line for a point.

U.T.S. 7, Peterborough 0.

Peterborough rallied and Legon, taking a beautiful catch of an onside kick, carried the play into U.T.S. territory. Campbell ran a kick out of danger.

Quarter time.

Play was in mid-field for a while in the second period until a fumble by Legon gave them possession in Peterborough territory. U.T.S. held them for a while, but finally Cawkell went over for a try on a pass from Munro. Plaxton failed to convert. U.T.S. 12, Peterborough 0.

LOCAL HELP FOR THE UNEMPLOYED

BOTH GOVERNMENTS COMMUNICATED WITH—A REPLY FROM OTTAWA.

Mayor A. A. McIntyre and Mr. G. N. Gordon have partly succeeded in their efforts to provide means to relieve the unemployment situation. The Dominion Government, together with the Provincial Government, have promised to each pay one-third of the cost of establishing an unemployment fund. The remaining third is to be met by the municipality.

Mr. Gordon has communicated with the Department of Labour at Ottawa, and received assurance that the Department is ready to carry out the Government's promise.

The Provincial authorities have been asked to state their intentions, and if affirmative, an employment fund will be inaugurated at once in this city.

Society

Mrs. W. H. Hill, Brock Street, was the winner of the grand prize, the Christmas stocking, at the bazaar held by the 57th Regimental Chapter I.O.D.E. in the Y.M.C.A.

The initial dance held by the Rotary Club last night in the Conservatory of Music Hall was a decided success. Betwen 180 and 200 people attended. Excellent music was provided by Davis' Orchestra from Toronto, and Mr. T. H. Hooper catered in his usual satisfactory manner. Mr. Robert Abbott was convenor of the Dance Committee, assisted by Messrs. Gordon Matthews, R. H. Turner, A. L. Killaly, F. Linton, and R. Dobie. Among those present were: Mr. and Mrs. E. Martin, Mr. and Mrs. A. H. Stratton, Mr. and Mrs. H .Morphet, Mr .and Mrs. Gordon Matthews, Mr. and Mrs. A. L. Killaly, Mr. and Mrs. R. H. Turner, Mr. and Mrs. C. G. Graham, Mr. and Mrs. Wilfred Hall, Mr. and Mrs. Dickson Hall, Mr. and Mrs. Claude Rogers, Mr. and Mrs. James Hamilton, Mr. and Mrs. Homer Meyers, Mr. and Mrs. Basil Hall, Mr. and Mrs. H. Thompson; Misses Marjorie Bennett of Port Hope, Jessie Matthews, Rose Mulholland, Rosamond Huycke, Audrey Huycke, Clare Mason, Jean Eastwood, Jean McLaughlin, Dorothy Hill, Rubina Gordon-Cumming, Hazel Davidson; Messrs. A. Willoughby, Alex. Fortye, Jas. Blaikock, Herbert Bradburn, Douglas Lowrie, F. Case, R. Neill, H. Mason, Morgan Cottingham, P. Westbye, H. Walker, F. Roy, J. W. McDermid, I. McClelland, and Mr. Tate.

SALVATION ARMY.

The services at the Salvation Army to-morrow, will be conducted by Adjutant and Mrs. Bunton. 7 a.m. knee drill; 11 a.m., holiness service, 3 p.m., praise service. To all our services the public are invited; seats free, and song books supplied. There will be several items of music and song rendered by the Temple band and the Songsters. "Come with us and we will do thee good." 1d131 143

OBITUARY

MICHAEL CORKERY.

Mr. John Corkery to-day received a telephone message from Trout Creek of the death of his brother, Michael Corkery, at that place. Interment will take place here.

Funeral announcements later.

BARTHOLOMEW LYNCH.

The death occurred on Wednesday, 30th November, at Port Huron, Michigan, of Bartholomew Lynch.

The deceased is survived by his wife and two daughters, Mrs. Herbert Sopha and Mrs. John Allen, of Port Huron, one sister, Mrs. Richard Corkery, of Otonabee, and two brothers, Daniel, of Otonabee, and Michael of this city.

Interment took place at Port Huron yesterday, 2nd December.

A. V. SHADGETT & CO.'S

PHONES—1234W RES. 1658W

Motor Car Painters

Cor. George and Dalhousie Sts.

Under New

MANAGEMENT

J. J. Shadgett, of late with Fitzgerald & Co., will superintend the business, and will include carriage, wagon and lettering.

Our work we guarantee, Prices the Lowest, consistent with the best material and workmanship.

A TRIAL SOLICITED
PROMPT ATTENTION
4d3 10 17 24

Fountain Pens As Gifts

We have a very complete selection of Fountain Pens of all grades, from a good low priced general purpose Pen to the finest gold-mounted gift Pens. These are always most acceptable to the recipient on Christmas morning. Come and see them.

FOWLER'S
Registered Optometrists. Eyesight Specialists.
A FOWLER, Phm. B. J E. FOWLER
373 George Street

DR. A. P. ROGERS
CHIROPRACTOR 210 BARRIE BLDG
Phones: Office 681 Residence 1398w
Office Hours 9-12 a.m., 2-4 p.m. 7-8 p.m
Closed Tuesday and Thursday Evenings.

IF YOU KNEW

That the price of a Pair of Glasses would avoid an accident and perhaps save a life, would you let it stand in the way of getting Glasses?
That is just what you do, every time you drive a car unless you know that your eyesight is perfect.
Keep an Eye on Your Eyes.

M. J. ROCHE
Eyesight Specialist.
188 CHARLOTTE ST.

DR. M. C. GOODWIN
Palmer Chiropractor
BARRIE BUILDING, PETERBORO
Lady Attendant
Phone 451
Office Hours—10 to 12 a.m., 2 to 4 and 7 to 8 p.m.
Office Closed Tuesday and Thursday Evenings.

Phones—Office, 1838 Residence, 771w & 783
Day or Night
Prompt Service Reasonable Rates
UNITED TAXI SERVICE
312 and 314 Aylmer Street
Closed and Touring Cars
W. J. CLANCY M. PAMMET and J. P. CROMPTON 26d-142

DR. W. A. SETTLE
OSTEOPATH
124 Hunter St. Phone 649
Hours 9 a.m. to 9 p.m.

Christmas Remembrances

THIS year more people than ever will decide on the Photograph as a happy token to give to those whose friendship they wish to hold and cherish.

A dozen photographs will solve a dozen puzzling gift problems. Make an appointment today.

Troy STUDIO
140½ Hunter Street
"We are still promising Photographs for Christmas"

"Warne Has It For Less"

SATURDAY SPECIALS

50c Pepsodent Tooth Paste	34c
35c Djer-Kiss Talc Powder	24c
$1.25 Melba Love-Me Face Powder	88c
35c Melba Love-Me Talc Powder	28c
25c Cuticura Soap	18c
75c Elcaya Cream	58c
60c Cutex Manicure Sets	48c
50c Florida Water	28c

WARNE'S DRUG STORE
PHONE 527

Does Your Cough Add to the Theatre Chorus?

Weekly Health Talk No. 7
By A. P. Rogers, D.C.

There is nothing more annoying to healthy folks than the cough that goes from seat to seat in a theatre, often at a tense moment of the play when you are anxious to catch every word.

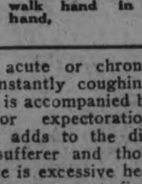

Uncle Ben Says:
Good health and a bank account walk hand in hand.

Sufferers from acute or chronic bronchitis are constantly coughing. Usually the cough is accompanied by the necessity for expectoration, which, of course, adds to the discomfort of the sufferer and those around her. There is excessive heat in the bronchial passages at first, but later this subsides and the mucous discharge changes from a clear to a purulent character. In chronic bronchitis any of the above symptoms may be intermittently present and the cough hangs on continuously. It may lead to more serious lung weakness if not given attention.

Rid of Bronchitis and Persistent Coughing

"For years I have been troubled with a bronchial cough. As a rule it was not troublesome in the summer, but as soon as the leaves began to fall, it would become in evidence. I coughed frequently and occasionally would spit blood. Chiropractic spinal adjustments broke up the persistence of this trouble the first season. It is now three years since my first series of adjustments and there have been no symptoms of a return of this chronic trouble."—Thos. Carr, Chiropractic Research Bureau, Statement No 1291F.

WHEN HEALTH BEGINS

depends on when you telephone 681 for an appointment.

DR. A. P. ROGERS
CHIROPRACTOR
210 Barrie Bldg. Phone 681
HOURS:—9-12 a.m., 2-5 p.m. 7-8 Mon., Wed., Fri.

HEALTH FOLLOWS
CHIROPRACTIC CORRECTS PRESSURE ON SPINAL NERVES IN DISEASES OF THE FOLLOWING ORGANS:

THE LOWER NERVE UNDER THE MAGNIFYING GLASS IS PINCHED BY A MISALIGNED JOINT. PINCHED NERVES CANNOT TRANSMIT HEALTHFUL IMPULSES. CHIROPRACTIC ADJUSTING REMOVES THE PRESSURE. THE UPPER NERVE IS FREE AS NATURE INTENDS.

THE BRAIN, SPINAL CORD AND NERVES CONTAIN AND CONVEY

LIFE

THAT SOMETHING

That "Something" that sustains life is generated in the brain.

This energy is transmitted over the spinal cord and nerves to all parts of the body.

The nerves leave the spinal column through small openings between surfaces of the vertebrae (small bones of the spine).

Pressure upon any of these nerves is produced when the vertebrae become out of normal position.

This pressure diminishes the amount of energy, or mental impulses, carried over the nerves pressed upon.

The organs, tissues or parts supplied by the particular nerve or nerves upon which the pressure is produced, suffer because of the decrease in this vital energy.

From lack of this essential energy disease develops.

Therefore, disease is caused primarily by subluxated vertebrae producing pressure upon nerves as they leave the spine, diminishing the normal supply of vital energy, or mental impulses.

The Chiropractor adjusts these vertebrae to normal position, removing the pressure and allowing the normal amount of vital energy to be transmitted. This accomplished, health is restored.

M. C. Goodwin, D.C. Ph.C., Chiropractor
Palmer School Graduate
LADY ATTENDANT.
106-108 Barrie Building, Peterboro, Phone 431.
OFFICE HOURS—10 to 12 a.m., 2 to 4, and 7 to 8 p.m. Office Closed Tuesday and Thursday Evenings

When you want a TAXI
Day or Night
Telephone
FONTAINE'S 1055

The Evening Examiner

PROBABILITIES.
Fresh to strong south-west to north-west winds, mostly fair to-day; a little colder to-night. Tuesday, fresh westerly winds, fair with moderate temperature.

VOL. XLIX., No. 131 PETERBOROUGH, MONDAY, DECEMBER 5, 1921 PRICE THREE CENTS

Meighen Government is a Positive Danger, Declares Mr. J. H. Burnham

"I believe that this government is the creature of some big schemes now floating in the air, and I believe it is a positive danger to Canada. It shows that it will stop at nothing. Its origin is one of the mysteries of the day." J. H. Burnham, January 7th, 1921.

WEST PETERBORO' ELECTORS NUMBER MORE THAN 18,000

ESTIMATE OF CITY 14,500 FROM REGISTRATION—RURAL POLLS TOTAL ABOUT 4,275.

According to the revised voters' lists there are about 14,500 voters in the city. The Examiner's count, made Friday, came to 14,114, but this is out to the extent of the number added in the revision, possibly 400. The approximate number of voters in each sub-division is as follows:

Polling Sub-Divisions

No. 1	321
No. 1A	284
No. 1B	253
No. 2	317
No. 2A	358
No. 3	347
No. 3A	317
No. 4	344
No. 4A	292
No. 5	253
No. 5A	249
No. 5B	185
No. 6	228
No. 6A	183
No. 7	258
No. 7A	267
No. 8	274
No. 9	297
No. 9A	496
No. 10	268
No. 10A	258
No. 10B	266
No. 11	222
No. 11A	254
No. 11B	262
No. 12	258
No. 12A	295
No. 12B	267
No. 13	307
No. 13A	308
No. 14	277
No. 14A	225
No. 15	255
No. 15A	246
No. 15B	223
No. 16	327
No. 16A	255
No. 17	306
No. 17A	286
No. 18	254
No. 18A	236
No. 19	224
No. 19A	247
No. 19B	248
No. 20	318
No. 20A	251
No. 21	319
No. 21A	307
No. 22	187
No. 22A	376
No. 22B	269

The Rural Vote.

In the rural section of the riding there are appoximately 4,275 voters, as follows:

Galway	225
Cavendish	50
Harvey	500
Ennismore	400
Smith	1400
North Monaghan	1200
South Monaghan	500

It is impossible to accurately ascertain the number eligible to vote in the country for the lists are more flexible than in the city. In rural sections even if those eligible to vote are not down they can cast a ballot on taking an affidavit sworn to by some person. Slightly over half the electors are women. Lady workers in the campaign have taken the percentage of the fair sex to the total as 51 per cent.

Of a total vote of over 18,000 in February last, only about 13,000 people exercised their franchise. If a larger percentage do not vote on Tuesday it is a slander on the great institution of self government.

THEATRES

CAPITOL — Ethel Clayton in "Sham," a big Paramount feature. Also vaudeville, Leonard and Wright, dancers extraordinary and Sheik Hassan Ben Abdiz Co., cyclone aerobats.

GRAND—The Rex Stock Co., Peterborough's favorites, in "24 Hours of Truth," Wm. Collier's world-famous comedy, in 3 acts.

REGENT—Wm. Russell in "Children of the Night," big western drama, "Single-Handed Sam," and side-splitting Sunshine comedy, "His Fiery Beat."

ALLEN—Dark.

REID'S AUTO AND TAXI SERVICE, DAY OR NIGHT. 'PHONE 1766W. dtf

STOCK OF XMAS CARDS RECEIVED.

THE EXAMINER HAS RECEIVED ITS IMPORTED STOCK OF CHRISTMAS GREETING CARDS, AND SAMPLES MAY BE SEEN ON APPLICATION. ORDERS DELIVERED SAME DAY AS RECEIVED IF DESIRED.

Examiner Makes Extraordinary Arrangements For Publication Of Election Returns To-morrow

The Examiner has made extraordinary arrangements to publish the results of the elections on Tuesday evening. It will receive the only official telegraph service on the contest, that of the Canadian Press, by special wire, and will bulletin the results and publish extras.

The Examiner has secured the Arena Rink (Brock Street) for the evening, and the results will be announced in the Rink as soon as they are received. Telephone calls to **The Examiner Office** will be answered promptly. **Call 1600.**

The first extra will be published as soon, after the closing of the polls, as there are sufficient results, and this will be followed by others.

The Rink will be opened at six o'clock. Skaters will be charged the usual admission, but there will be no charge for others. The Rink will accommodate nearly 2,000 in the seats at the side. The band music provided for skating should prove a special attraction.

M. PAPPAS TO AGAIN OWN AND OPERATE THE ROYAL THEATRE

TAKES OVER ALLEN'S PETERBOROUGH THEATRE LIMITED—OPEN THURSDAY WITH HIGH-CLASS PICTURES.

Mr. M. Pappas formerly owner of the Royal Theatre, has to-day taken over this Theatre, which has been conducted by Allen's Peterborough Theatre, Ltd., for the past two years. Mr. Pappas will own and operate the theatre again as the "Royal Theatre" the home of high class motion pictures .

Mr. Pappas has been connected with the Motion Picture business for more than 18 years, starting with a small theatre where the present theatre is situated, gradually enlarging and expanding until the fire which destroyed the house, about 3 years ago, after which he built the present handsome theatre which he turned over to the Allen's Peterborough Theatre, Ltd., and which he is again going into as his own to conduct under his own management. Mr. Pappas' many friends in Peterboro will be glad to see him back in the business again and may be assured of the splendid feature programs that were characteristic of the Royal Theatre in the past.

PETERBOROUGH MAN NARROWLY MISSED TRAIL

For imbibing too freely of the juice of the grape on respective dates two Peterboro men, members of the Old Topers' Club, paid $10 each in Police Court to-day. Costs in each case amounted to $9.10. It was less than three months since one of the men was before the Magistrate, and he only missed going to jail by a hair's breadth. The other man's conduct for over a year had been quite exemplary but cross-examination to ascertain where he got his liquor revealed that an unknown friend at the C.P.R. station Saturday afternoon was responsible for his downfall. It was a sad tale.

Non-Support Case

Herbert Shearer, charged with not supporting his two children during the months of November and December, was remarded for a week for the Crown to prepare its case. Shearer pleaded not guilty and elected trial by the Magistrate.

ST. PAUL'S ANNOUNCEMENTS.

The Junior Guild meets at seven o'clock, and the Senior Guild at eight o'clock this (Monday) evening.

The mid-week service will be held at eight o'clock on Wednesday evening.

A fathers' and sons' banquet will be held on Thursday evening at 6.30 in the Sunday School Hall.

The annual meeting of the Women's Missionary Auxiliary will be held in the Sunday School Room, on Friday at 3 p.m. Miss Gardiner, of India, will speak.

NOTICE

THE Allen Peterborough Theatre has discontinued to operate in this city.

R. FURLONG,
Resident Manager

PETERBORO' RANGERS' ANNUAL INSPECTION

ACTIVE SUPPORT OF YOUNG MEN OF CITY HOPED FOR

As the annual inspection of the Peterborough Rangers will take place on Decemebr 15, and with the inspection will cease the recruiting and drill until next April, I would like to take this opportunity to ask the active support of the young men of the town, both those who have enlisted with us and those who have not.

LT.-COL. A. W. McPHERSON, Officer Commanding Peterborough Rangers.

I am asking this for two reasons: First, in order to make such a showing at the general inspection that will be a credit to the regiment and the city as well as a source of encouragement to those who have been working top ut the regiment on a good basis. To secure this, the returned men are specially invited to join up, and for their benefit it may be added that all the officers and N.C.O.'s are returned men and about 50 per cent. of those in the ranks. But the younger men are also specially invited at this time so as to form a strong organization, which will be ready in April to begin active spring work as well as to take advantage during the winter of the club-rooms, the bowling alleys, the shooting gallery, the indoor baseball and the skating rink.

There are but two more nights for joining up — next Thursday night, Dec. 8th, and the following Tuesday night, Dec. 13th. If all who are interested in the regiment will make a special effort there will be no regrets.

A. W. McPherson,
O.C. Peterborough Rangers.

$750 IN O.T.A. FINES AT ONE COURT SITTING.

BEAVERTON, Dec. 5. — Fines totalling $750 were imposed in six cases of breach of the Ontario Temperance Act in the police court here. License Inspector C. A. Mason laid the charges, and Magistrate J. Clarke, of Orillia, presided.

The men fined were Clifford and Roy Corner, Bert Graham and John Emes, each $100, or two months in jail, for drinking in a public place; William Passmore, $100, or two months in jail, for being intoxicated; Arthur Emes, $250, for having liquor in a place other than a private dwelling. Costs were assessed in each case. The prosecutions arose from the drowning on October 19 of Wilmot Corner, father of the two Corner boys fined.

ONTARIO CABINET MEETS TO DISCUSS RELIEF WEDNESDAY

The Provincial Cabinet will meet on Wednesday to discuss the unemployment situation, Ald. G. N. Gordon, ex-M.P., announced to-day. The calling of the meeting is the result of telegrams to Premier Drury and Hon. Walter Rollo, Minister of Labor, urging action sent by Mr. Gordon.

TRAINS COLLIDE; 9 DEAD, 20 HURT

WRECKAGE TAKES FIRE AND SEVERAL BURNED TO DEATH—TRAIN "OVERRAN" ORDERS.

PHILADELPHIA, Dec. 5.—(Canadian Press).—Two trains collided at Bryn Athyn, sixteen miles from here, to-day. The number of dead is placed at fifteen, and the injured at twenty.

The wreckage took fire and it is reported several persons were burned to death. A snowstorm practically cut off communication with the scene of the wreck.

In a statement given out by the railway, the cause of the accident was said to be probably due to a train from Philadelphia "overrunning orders."

The death list is now placed between nine and twelve.

FINANCIAL AND MARKETS

WALL STREET.

NEW YORK, Dec. 5.—(Canadian Press.) — Shipping shares were in further demand at the opening of to-day's stock market, probably as a result of subsidiy reports from Washington. American International and Mercantile Marine Preferred were among the active and strong features of the initial dealings. International Harvester, Pullman, General Electric, American Woollens, United States Rubber, Allied Chemical, Crucible Steel and Transcontinental Oil also were firm to strong. High-class rails were ignored aside from nominal dealings in Coalers and the usual favorites in Oil and the industrial groups were sluggish. Leather, Tobacco and Mail Order issues eased moderately.

Leaders of the Oil and Food division strengthened at mid-day. General Asphalt, Houston and Mexican Petroleum rose one to 2 1-2 points. Corn Products, National Biscuit, Beet Sugar and Cuba Cane Sugar Preferred one to two points and short covering effected general recoveries among the Tobaccos and other specialties.

MONTREAL, Dec. 5. — (Canadian Press.)— During early trading this morning very few of the leaders made an appearance. Abitibi was unchanged at 30 1-4. Atlantic Sugar was down a half at the same figure. Detroit United Railway, however, advanced from 73 1-4, its closing level, to 74 1-2. Steel of Canada was down a quarter at 62 1-2.

LIVE STOCK.

TORONTO, Dec. 5.— (Canadian Press.)—Receipts 4,437, trade good. Quotations: Heavy beef steers, $6 to $6.75; choice butcher steers, $5.75 to $6.25; butcher cows, medium, $3.50 to $4.50; calves, $9.50 to $10.50; lambs, $9.50 to $10.25; hogs, selects, $9.90 to $10.15.

TORONTO.

TORONTO, Dec. 5.— (Canadian Press.)—Trading on the local stock market this morning was mostly in small lots, well scattered over the entire list and price changes, with a few exceptions, were confined within small fractions. War bonds were quiet and unchanged or slightly lower prices. City Dairy continued to show strength, one sale going through at 95, a five point rise from Saturday. General Electric was 5-8 higher at 96 3-8, while a small lot of Detroit United sold at 73, with a fractional share going at 70.

YOUR EYES WILL TELL YOU.

If your eyes are laboring under an undue strain, you must be conscious of something wrong. With normal sight you are never aware of "trying to see." Allow us to make a careful and complete test of your eyes. See W. H. Lacey, Optical Specialist, 410 George Street. mwf

Irish Peace Parleys Have Broken Down, Is Said Authoritatively

STATEMENT ON OUTCOME OF LAST MEETING TO-DAY BY GOVERNMENT WILL SAY THAT REFUSAL OF SINN FEIN TO OWN ALLEGIANCE TO KING RESPONSIBLE—TRUCE REMAINS IN EFFECT—IMMEDIATE WAR NOT LOOKED FOR.

LONDON, December 5. Canadian Press. — The Irish peace negotiations have broken down, according to a responsible statement made today. The statement will say that the refusal of the Sinn Fein to accept allegiance to the King made an agreement impossible.

The truce remains in effect and no immediate resumption of hostilities is looked for. The Sinn Fein, it is said, refused even a conditional promise of allegiance, contiingent upon a settlement, its offer being to "recognize" the King as head of a Commonwealth of Free Nations.

Th Unionists of Southern Ireland, headed by Lord Middleton, are still exerting their influence for a settlement of the Irish problem. They asked the premier to-day to meet them.

The Sinn Fein delegates visited Downing Street this afternoon and conferred with the Government concerning the truce.

The hope was expressed in Government circles that when the terms were made public the weight of Irish opinion might be exerted to influence the Sinn Fein. The most important body of moderate opinion is, said, however, to hold the view that an agreement would have been possible had the Government not, as the Southerners consider, yielded to Ulster.

ESTIMATING CONTEST AT ROLLER ACADEMY

EACH SKATER WILL RECEIVE AN ESTIMATING BLANK FREE TO-NIGHT — PRIZE $5.00 GOLD PIECE.

For the benefit of those who are patrons of the Roller Academy everyone purchasing a skating ticket for to-night, will receive free and estimating blank, entitling them to estimate of the result of the Election in West Peterborough to-morrow. All that has to be done is to fill in the majority on the blanks provided that you think either Mr. Burnham or Mr. Gordon will get and leave the estimate with the cashier and the closest estimate to the winners majority will receive a $5.00 cash prize. To-morrow night Big Special Band Program. The Examiner will announce the election returns commencing at six o'clock. —Advt.

ELECTION MACHINERY READY FOR THE FRAY.

Twenty Votes Cast at Advance Poll in City.

About 20 votes were taken at the advance poll held by Deputy-Returning Office Fred. Hall in the City Treasurer's Office Friday and Saturday nights, and several more are expected to be taken to-night. The polls are held from 7 to 10 p.m. The Dominion Election Act is specific that this poll is only for commercial travellers, sailors and railway men, whose regular occupation prevents them from voting on Tuesday, but several men whose occupations are not among these, it was stated to-day, swore themselves as belonging to the privileged class in order to vote at all. One man, a lineman, declared himself to be a commercial traveller, and cast his ballot. Otherwise he would not have been able to exercise his franchise, as he will be out of the city on Tuesday.

Everything in the way of election machinery is set for the battle at the polls. Only 11 polls lacked the boxes, ballots and paraphernalia for recording the vote at noon to-day, and the deputy officers were being drummed up to get them. They were all city or bordering on the city polls that were not equipped. The election officers have all been well drilled and the ranks are complete, although a man for an East City poll had to be appointed at the last minute to fill a place vacant through a sudden quarantine put on one officer's home. The polls open at 8 a.m., and close at 6 p.m.

DIED.

HAMILTON. — On Sunday, December 4, 1921, Mary Ellen Hayden, youngest daughter of the late Wm. Hayden of Cold Springs and Cobourg and widow of the late William Hamilton, Peterboro.

Funeral (private) from the family residence, 415 Rubidge street, Peterboro, at 10.30, Wednesday morning. Please omit Flowers.

COPYRIGHT, KEYSTONE VIEW CO., NEW YORK

WAR'S FOREMOST HERO TELLING STORIES

And strangely or not, his tales are not of the battlefield. Sergeant Samuel Woodfill, described by General Pershing as "America's foremost hero of the World War," is the guest of the Fifth Division Association in New York and is stopping at the home of the Supreme Court Justice Philip McCook, president of the Association. Here he is telling good old fashioned stories to the three sons of Justice McCook—left to right: Donald B.; Philip B.; and John S.

DRAFT QUADRUPLE ENTENTE AT MEET

WOULD SUCCEED ANGLO-JAPANESE ALLIANCE—EXPLAINS JAPANESE DELAY ON ARMS CUT.

WASHINGTON, Dec. 5.—(Canadian Press.—A draft of a quadruple entente which would serve as a substitute of the Anglo-Japanese Alliance, it is learned to-day, is under consideration by the governments of the United States, Britain, Japan and France.

This is said to explain the delay of the Japanese Government in announcing its decision concerning the question of naval ratio because it appears that as the problem of tonnage is a connection of the national policy, the two matters are being discussed together.

WASHINGTON, Dec. 5.—(Canadian Press.—With a tentative agreement on the ratio question and its related political problems awaiting a message from Tokio which it is hoped may bring a definite settlement of this difficult point and meetings of the Far Eastern committee temporarily suspended, the Washington conference is just now marking time.

LOSS IN MONAGHAN FIRE IS NEAR $25,000

Further reports of the disastrous fire which destroyed the barns, machinery, grain and stock of Mr. R. J. Waller, North Monaghan farmer, on Saturday last, give the estimated loss at between $20,000 and $25,000 with a little over $5,000 insurance.

Mr. R. J. Waller had been ill in bed for seven weeks, and was just convalescing. His daughter, Mrs. Jewell, of New York, who had been nursing him, intended leaving this week for her home. Mrs. Carlos Waller discovered the fire at 11.15 and, the Peterboro Fire Department and neighbors responded to appeals for help, little could be done to stem the flame, which was fanned to fury by the high wind.

VOTERS BEWARE

Do you know that the Day-Nite Battery Co., 188 Charlotte street, has been appointed the official Exide Service Station for this district? And take pleasure to announce that all McLaughlin, Hudson and Ford cars are equipped with the famous Exide Battery. We repair all makes of storage batteries. Also, we are equipped to store 3,000 batteries in our steam-heated service sttation.

Whes you require your battery to receive expert care and workmanship, please call or 'phone 856J. We will do the rest. All owners of cars mentioned above kindly call around for inspection of your Exide Battery.

Wishing our patrons a merry Christmas and prosperous New Year.

DAY-NITE BATTERY C.,
Mgr. P. S. Dallin.

BIRTHS

AMYS—At Peterborough, on Monday, December 5th, 1921, to Dr. and Mrs. C. Hewitt Amys, a son.

DEATH.

CORKERY.—On Saturday, December 3rd, at Trout Creek, Ont., Michael Corkery, in his 66th year. Funeral from the residence of John Corkery, 487 Gilmour Street, on Tuesday, December 6th, at 9 a.m., to St. Peter's Cathedral, thence to St. Peter's Cemetery.

THE LADIES' AID OF ST. JAMES' CHURCH WILL HOLD A BAZAAR ON FRIDAY AND SATURDAY, DEC. 9TH AND 10TH, OF THINGS OLD AND NEW. ALSO HOME-MADE COOKING, IN THE SIMCOE STREET STORE, 173 1-2.
2d-5-8-175.

ELECTION DAY DINNER.
VEGETABLE SOUP
RELISHES
ROAST BEEF
LAMB WITH MINT SAUCE
BOILED HAM WITH
MUSTARD SAUCE
VEGETABLES
FRUIT PUDDING
HOME-MADE PIES
BREAD AND BUTTER. TEA
1d-132-171.

FULLER SANITARY BRUSHES.
SUPERIOR QUALITY BRUSHES NOT SOLD THROUGH STORES. BRISTLES TWISTED IN WIRE TO STAY. NO BACK. USED ON BOTH SIDES.
LOOK FOR THE FULLER TRADE MARK. IT IS YOUR GUARANTEE OF UNEQUALLED QUALITY AND SERVICE. ORDER NOW. A. J. TINGLEY, 283 1-2 PARK STREET. 'PHONE 1019 7 TO 8 P.M.
1d-132-157.

VOTE FOR BURNHAM AND THE MEIGHEN GOVERNMENT

Which, as Mr. Gordon and His Speakers Admit, Has Taken $4,000,000 Taxes Off the Necessaries of Life and Has Aided Public Works
VOTE FOR BURNHAM and His Policy of Unemployment Insurance and Old-Age Pensions.

Mr. Burnham, Says:-

"The day will come when they (the farmers and prohibitionists) will be thrown into the garbage can, but in the meantime they can do this country incalculable damage—Bolshevism is the same disregard of liberty and order."

—J. H. BURNHAM, in House of Commons,

3d-131 **April 14, 1920.**

VOTE FOR GORDON.

WOOD DOWN

	Per Cord
Hardwood	$13.00
Hardwood Slabs	$11.00
Mixed Wood	$9.00
Mixed Slabs	$7.00

(All 4 feet, Cutting $1.50 per Cord Extra, delivered)

E. H. MANN

Sawmill Whitlaw 'Phone 650

6d-136

CHILDREN'S AID SOCIETY OF PETERBORO CITY AND COUNTY

For the Care of Neglected and Ill-Treated Children.
CHILDREN FOR ADOPTION

G. W. ROWELL,
Assistant Secretary and Inspector
588 George Street. Phone 1044w. Office Hours: 12 to 2 and 6 to 8 p.m.

MONEY TO LOAN.

We have funds to loan on Real Estate Security at the lowest rates. GORDON & O'BRIEN Phone 219.

OSTEOPATHY.

DR. BRUCE E. MARSHALL—Osteopathic Physician. Office, 342 Hunter Street. Hours, 9 to 11, 2 to 4 p.m., 7 to 8 p.m. Telephone 116w.

DRS. WALMSLEY & SETTLE—Osteopathic Physicians. Office in Sun Life Building, corner of Hunter and Water streets. Entrance, 124 Hunter street. Phone 649. Office hours, 9 a.m. to 9 p.m.

MEDICAL.

DR. BUCHANAN, F.R.C.S., Edinburgh; M.R.C.S., Eng.; L.R.C.P., London. Eye, Ear, Nose and Throat Specialist. Hours: 9-11, 2-4 p.m., and 7-8 p.m. Phone 519. Office, corner of Water and Murray streets.

BARRISTERS AND SOLICITORS.

GORDON & O'BRIEN—Barristers, Solicitors, Notaries. Money to loan on easy terms. Special attention to Patents and Trade Marks. Phone 219. G. N. Gordon, J. A. O'Brien

S. T. MEDD, Barrister, Solicitor, Notary. Office over the Dominion Bank, corner of George and Simcoe streets. Telephone No. 22. Private funds to loan at current rates upon easy terms.

C. R. WIDDIFIELD, B.A., Barrister, etc., and Solicitor for the City of Peterboro. Money to loan. Office over the Bank of Commerce. Phone 480

PECK, KER & McELDERRY, Barristers, Solicitors and Notaries. Office, Water street, Peterboro. Money to loan at the lowest current rates of interest on easy terms of payment. W. A. Peck, K.C., D. Ker, V. J. McElderry.

O'CONNELL & CORKERY—Barristers, Solicitors and Notaries. Money to loan at the lowest current rates of interest. Daniel O'Connell, John B. Corkery. Hunter street, two doors west of the Post Office.

DUMBLE & JOHNSTON—Barristers, Solicitors, etc. Office, over the Toronto Savings and Loan Company, George street. D. W. Dumble, K.C., W. Johnston.

A. E. DIXON—Barrister, Solicitor, etc. Office corner Hunter and George streets. Entrance next to Mardill's drug store.

HALL & HALL—Barristers, Solicitors, and Notaries Public. Hunter street, Peterborough, next to St. John's Church Money to loan at the lowest rates of interest. E. H. D. Hall, Basil D. Hall.

MOORE & WEARING—Barristers and Solicitors, 403 Water street, opposite the Post Office. Money to loan at the lowest current rates of interest. Jos. Wearing, M.A.

R. R. HALL—Barrister, Solicitor, etc., Peterboro, Ont. Office, corner of Hunter and Water streets, over the Canadian Bank of Commerce. Trust funds to loan on easy terms of payment.

JAMES FORDYCE STRICKLAND—Barrister, Solicitor, Notary Public. Money to loan. 124 Hunter street, Peterboro. Phone 131.

ARCHITECTS.

W. & WALTER R. L. BLACKWELL—Architects Office, Bank of Commerce Building, corner of Hunter and Water streets. Telephones: Office, 1300; Residence, 1272.

W. H. BARRY—Architect. Plans prepared for Monumental, Commercial and Domestic Buildings. Office, 539 Gilmour street. Phone 567.

Railway Time Tables

GRAND TRUNK RAILWAY
[Corrected to Date.]

No. 96—8.10 a.m., for Port Hope and Toronto
No. 98—8.20 a.m., for Lindsay, Blackwater Junction, Orillia, Midland, North Bay and Toronto.
No. 98—8.25 a.m., for Hastings, Campbellford, Belleville and points on the Main Line East.
No. 369—8.30 a.m., for Lakefield.
No. 371—12.15 p.m., for Lakefield.
No. 97—12.04 p.m., for Lindsay, Port Hope, Toronto, Buffalo, making connections with International Limited for London, Detroit and Chicago.
No. 100—12.20 p.m., for Hastings, Campbellford and Belleville.
No. 95—5.36 p.m., for Lindsay, Orillia, Midland, North Bay and Toronto.
No. 94—9.10 p.m. for Port Hope, Montreal & Boston.
No. 99—8.19 p.m., for Lindsay.

CANADIAN PACIFIC RAILWAY.
[Corrected to Date.]

GOING EAST—
11.39 a.m.—Norwood, Havelock, Bonarlaw Tweed, Perth, Smith's Falls, Kingston, Ottawa, Montreal, and intermediate points daily. On Sunday this train proceeds east only as far as Havelock.
8.20 p.m.—Indian River, Norwood, Havelock and Tweed. Daily except Sunday.
12.03 a.m.—Havelock, Tweed, Kingston, Perth Smith's Falls, Montreal, St. John, Boston and New York. Daily except Saturday.
1.00 a.m.—Havelock, Tweed, Kingston, Perth, Smith's Falls and Ottawa. Daily.
2.19 a.m.—Smith's Falls and Montreal. Sunday only.
GOING WEST—
8.16 a.m.—Myrtle, Toronto, Guelph, Goderich, Hamilton, Galt, Woodstock, St. Thomas, London, Chatham, Detroit, Chicago and New York. Daily.
6.01 a.m.—Toronto (Yonge street), Hamilton, Owen Sound, Teeswater and intermediate points. Daily except Sunday.
7.35 a.m.—Toronto, Hamilton, Brantford, Buffalo, Rochester, Boston, New York, Galt, Woodstock, London, Chatham, Detroit and intermediate points between Peterboro and Toronto. Daily except Sunday.
5.35 a.m.—Bethany, Lindsay, Orillia, Port McNicol and intermediate points. Daily except Sunday
3.50 p.m.—Toronto, Hamilton, Brantford, Buffalo, New York, Galt, Woodstock, London, Windsor, Detroit, Chicago and intermediate points between Peterboro and Toronto. Daily.
6.50 p.m.—Lindsay, Toronto (Yonge street), and intermediate points. Daily except Sunday.
6.54 a.m.—Toronto. Sunday only.

WORK WANTED

WORK WANTED—EXPERIENCED clerk, grocery or general store. Apply Box 3265, Examiner.

WORK WANTED — IF YOU want your well dug. Apply 485 1-2 Bolivar street. 3d 134 284

BOARDERS WANTED

2 GENTLEMAN BOARDERS to room together. Apply Examiner for address. 3d 134 301

BOARDERS WANTED — GOOD board. Good rooms. Apply 285 Wolfe street; rates $7 per week. 6d 132 192

HELP WANTED—Male

WANTED — BANK JUNIORS. Apply by letter to Box 163 Examiner Office. 3d 134 163

MEN, FOR FIREMEN, BRAKEmen, beginners $150, later $250. Railway, care of Box 271, Examiner. 9d 3 5 10 12 17 19 24 26 31 271

HELP WANTED—Female

WANTED —A GOOD GENERAL servant. Apply Examiner for address. 3d 134 164

WANTED—TWO GIRLS ABOUT twenty-four years of age. Apply Canadian General Electric Co., Limited, Peterborough. 6d 136 141

LADIES WANTED TO DO plain and light sewing : home; whole or spare time; good pay; work sent any distance; charges paid. Send stamp for particulars. National Mfg., Company, Montreal. 6d s 6w 235

WANTED

WANTED TO BUY—A PAIR OF second hand platform scales. Apply Box 1600 Examiner Office. 3d 132 262

WANTED TO BUY — SET OF furs. Must be in good condition. Apply Box 291 Examiner for address. 3d 134 281

WANTED TO BUY— A HALF dozen or a dozen of white Wyandottes Pullets. Apply to 559 Bethune street. 3d 133 272

WANTED — FRESH DURHAM milk cows and young pigs. T. C. Strickland, Lakefield, Ont. 'Phone 17. 6d 137 290

WANTED—TO BUY A SIX OR seven roomed brick house with modern convenience. At reasonable price. Terms cash. Apply at once to Box 239 Examiner.

WANTED — COMFORTABLE room and board. All convenience. Central. For gentleman: in private family. Apply to Examiner. 3d 132 267

WANT TO HEAR FROM OWNer having farm for sale; give particulars and lowest price. John J. Black, Canada street. Chipoewa Falls, Wisconsin. 3d 3 10 17 269

FOR RENT

TO RENT — HEATED FLAT with all modern improvements. Immediate possession. Apply 95 Hunter street. 12d 133 5036

TO RENT —STABLE ROOM for horses. Apply 81 Crescent. 3d 133 148

FOR RENT—HEATED OFFICE on George street. Immediate possession. Apply 437 George Street.

TO RENT—BRICK GARAGE 528 Gilmour street. Immediate possession. Apply Vincent Eastwood, Royal Bank manager. 3d 13 155

APARTMENT TO RENT — 162 Smith street. All conveniences. also Garage and store room. Apply 162 Door A. 3d 133 153

TO RENT—FRONT FURNISHed room for gentleman Breakfast if desired. Apply Examiner for address. 6d 137 176

TO RENT—NEW HOUSE. 208 Lansdowne St. Improvements and furnace. Apply P. Gosselin, 139 George street. 3d 134 296

TO RENT—A LARGE FURNISH ed bed-sitting room. Suitable for two men ; heated, 'phone and all conveniences. Central. Apply 378 Stewart street. 3d 132 253

A HEATED FLAT TO RENT, 4 rooms all convenience included lights and water for $25 dollars a month. Use of telephone. N. Gernstein, 318 Charlotte street. 3d 134 297

TO RENT A SMALL COMFORTable lighted apartment suitable for a couple. Apply to 211 Park street south of De Laval. 3d 133 275

AUTOMOBILE STORAGE space to rent rate $10.00 per car winter storage. Peterborough Industrial Exhibition Board. Apply R. Denne or Reg. Turner. 6d 3 5 6 8 9 10

1 OR TWO FURNISHED rooms with light housekeeping privileges, light and gas supplied. Young couple preferred. Rent reasonable. Central. Examiner for address. 3d 134 281

AUTOS FOR SALE

FOR SALE — BABY GRAND Chevrolet car, run 1,100 miles in good condition. 'phone 120. 3d 134 167

POULTRY AND EGGS

FOR SALE — 11 WYANDOTTE pullets, 5 black minorcas, bred-to-lay, most of them laying, also hen house, wire run, and two cwt of feed. Apply 552 Chamberlain St. 3d 134 183

SITUATIONS VACANT

MAKE MONEY AT HOME — $15 to $60 paid weekly for your spare time writing show cards for us. No canvassing. We instruct and supply you with work. West-Angus Showcard Service 29 Colborne Bldg., Toronto. dtf 730

WE TEACH VULCANIZING AND SUPPLY YOU WITH ALL the necessary machinery and tools to enable you to start the vulcanizing business for yourself We also assist you in working up your business successfully. The Reliable Tire System, 229 Charlotte street corner Aylmer street. Peterborough. 12d 132

LOST

LOST—ON CHARLOTTE ST., near Station, a lady's gold wrist watch Saturday night. Reward if left at Examiner 3d 134 169

LOST — ON DEC. 3, A BROWN crochet hand bag, containing a pair of gloves and about $5.25. Finder kindly leave at Examiner Office. 3d 134 282

LOST — A SMALL BLACK leather case, containing instrument for taking blood pressure. Finder please leave at Examiner. 3d 134 287

FOUND

FOUND—CROCHET BAG CONtaining small sum of money on George street on Saturday. Finder may have same by proving property and paying for advertisement. 2d 132 278

FOUND — ON SATURDAY afternoon Class A Military Service button. Owner may have same by proving property and paying for adv and applying to Mr. H. J. Stock, 'Phone 1605J. 1d 132 179

FOUND— ON STEWART ST., on Saturday, a parcel. Owner may have same by applying at 209 Stewart street, proving property and paying for advertisement. 3d 134 174

FOR SALE

FOR SALE— SINGER SEWING machine, almost new and other articles. 'Phone 35J. 2d 132 151

FOR SALE—6000 USED BRICKS Apply 570 Romaine between 8 and 5 p.m. 3d 134 298

FOR SALE — 'XMAS TREES. Order yours now at 225 Lake St., 'Phone 1288J. 6d 137 165

FOR SALE— SLIDING COUCH in good condition. Apply 111 Sophia street. 3d 134 280

TWO JERSEY COWS FOR sale; due to fresh milk in April. 'Phone 311 r-24 6d 134 231

FOR SALE — PERSIAN LAMB coat, fur-lined coat, and some furs. Apply Examiner for address 4d 135 283

FOR SALE— 20 YARDS BRUSsel Carpet. Perfect condition, $15.00. Apply 308 Frederick avenue. 3d 132 259

FOR SALE — ART GARLAND heater, in good condtion. Apply evening 6 to 8 o'clock 514 Water street. 3d 134 300

FOR SALE — CROWN HURON range in good condition. Burns coal or wood. Apply 461 Albert street. 3d 134 293

FOR SALE —HANDMADE AND hand painted Christmas novelties. Orders taken. 629 Stewart street 'Phone 1134W. 3d 134 279

FOR SALE—NATIONAL RANGE hot water front. Warming closet. Apply 174 Hunter street east. 3d 132 266

FOR SALE—1 OAK HALL RACK and oak sideboard in good condition. Apply 186 Stewart street. 3d 132 268

PRIVATE SALE HOUSEHOLD furniture also 1 set Child's white rabbit furs; never used. Call evenings only 534 Weller street. 3d 134 168

FOR SALE—2 ORGANS CHEAP 2 kitchen tables, oak sideboard and table, cabin and steel trunk, boys bicycle $8.50. Apply 425 Roger, 'Phone 1666J 6d 137 286

FOR SALE— WHEELBARROW, kitchen table, gas range and kitchen range with reservoir, warming closet and hot water front. Apply Examiner. 3d 132 265

FOR SALE—HAPPY THOUGHT range coal heater drop leaf table, medicine cabinet, three piece parlor suite, 1 couch, 1 parlor table All cheap. 'Phone 1065J 478 Rubidge street. 3d 134 282

FOR SALE—FRONT FENDERS for Ford late model, good condition, the pair $6.00 also 5 horse power gasoline engine for power in good order $40.00. Apply 225 Lake street. 'Phone 1288J. 3d 134 270

FOR SALE — CHEAP SINGER drophead sewing machine, 3 burner oil stove and oven, 3 piece walnut parlor suite, writing desk, sideboard, extension table, kitchen table in good condition. Apply 27 Park street south, corner Park and Parnell. 3d 134 285

It Pays to Advertise.

'COPYRIGHT KEYSTONE VIEW CO., NEW YORK

GEORGETOWN UNIVERSITY HONORS MARSHAL FOCH

Scene at Georgetown University when Father Creedon, president of the institution presented the Allied Generalissimo with the degree of LL.D.

"BULL-DOG DRUMMOND"

BY "SAPPER" (CYRIL McNEILE)

(Continued from last week.)

Peterson rose and walked over to the window, where he stood motionless staring out into the darkness. For all his assumed flippancy, Hugh realised that the situation was what in military phraseology might be termed critical. There were in the house probably half a dozen men who, like their master, were absolutely unscrupulous. If it suited Peterson's book to kill him, he would not hesitate to do so for a single second. And Hugh realised, when he put it that way in his own mind, that it was no exaggeration, no facon de parler, but a plain, unvarnished statement of fact. Peterson would no more think twice of killing a man if he wished to, than the normal human being would of crushing a wasp.

For a moment the thought crossed his mind that he would take no chances by remaining in the house; that he would rush Peterson from behind and escape into the darkness of the garden. But it was only momentary—gone almost before it had come, for Hugh Drummond was not that manner of man—gone even before he noticed that Peterson was standing in such a sposition that he could see every detail of the room behind him reflected in the glass through which he stared.

A fixed determination to know what lay in that sinister brain replaced his temporary indecision. Events up to date had moved so quickly that he had hardly had time to get his bearings; even now the last twenty-four hours seemed almost a dream. And as he looked at the broad back and massive head of the man at the window, and from him to the girl idly smoking on the sofa, he smiled a little grimly. He had just remembered the thumbscrew of the preceding evening. Assuredly the demobilised officer who found peace dull was getting his money's worth; and Drummond had a shrewd suspicion that the entertainment was only just beginning.

A sudden sound outside in the garden made him look up quickly. He saw the white gleam of a shirt front, and the next moment a man pushed open the window and came unsteadily into the room. It was Mr. Benton, and quite obviously he had been seeking consolation in the bottle.

"Have you got him?" he demanded thickly, steadying himself with a hand on Peterson's arm.

"I have not," said Peterson shortly, eyeing the swaying figure in front of him contemptuously.

"Where is he?"

"Perhaps if you ask your daughter's friend Captain Drummond, he might tell you. For Heaven's sake sit down, man, before you fall down." He pushed Benton roughly into a chair, and resumed his impressive stare into the darkness.

The girl took not the slightest notice of the new arrival, who gazed stupidly at Drummond across the table.

"We seem to be moving in an atmosphere of cross-purposes, Mr. Benton," said the soldier affably. "Our host will not get rid of the idea that I am a species of bandit. I hope your daughter is quite well."

"Er—quite, thank you," muttered the other.

"Tell her, will you, that I propose to call on her before returning to London to-morrow. That is, if she won't object to my coming early."

With his hands in his pockets, Peterson was regarding Drummond from the window.

"You propose leaving us to-morrow, do you?" he said quietly.

Drummond stood up.

"I ordered my car for ten o'clock," he answered. "I hope that will not upset the household arrangements," he continued, turning to the girl, who was laughing softly and polishing her nails.

"Vraiment! but you grow on one, my Hugh," she smiled. "Are we really losing you so soon?"

"I am quite sure that I shall be more useful to Mr. Peterson at large, than I am cooped up here," said Hugh. "I might even lead him to this hidden treasure which he thinks I've got."

"You will do that all right," remarked Peterson. "But at the moment I was wondering whether a little persuasion now—might not give me all the information I require more quickly and with less trouble."

A fleeting vision of a mangled, pulplike thumb flashed across Hugh's mind; once again he heard that hideous cry, half animal, half human, which had echoed through the darkness the preceding night, and for an instant his breath came a little faster. Then he smiled, and shook his head.

"I think you are rather too good a judge of human nature to try anything so foolish," he said thoughtfully. "You see, unless you kill me, which I don't think would suit your book, you might find exaplnations a little difficult to-morrow."

For a while there was silence in the room, broken at length by a short laugh from Peterson.

"For a young man truly your perspicacity is great," he remarked. "Irma, is the blue room ready? If so, tell Luigi to show Captain Drummond to it."

(To be Continued)

No More Stomach Bloating

If your stomach is continually kicking up a disturbance, you feel bloated and distressed, if you belch gas and sour food into the mouth, then you need Mi-O-Na Stomach Tablets. Guaranteed by the Warne Drug Co.

Price 50c. Mail orders filled by Booth's Hyomei Co., Listowel, Ont.

AGENTS WANTED

Large British Fire Insurance Company wants whole time or part time agents for Peterborough and vicinity. Apply giving address and references to Box 256 Examiner, 2d132 256

BABY CARRIAGES, Etc.

FOR SALE — WHITE WICKER baby carriage A 1 condition. W. F. Turner at J. J. Turner and Sons. 3d 133 152

SITUATIONS WANTED

WANTED—A POSITION IN A millinery store, have had previous experience. Can give excellent reference. Miss Evelyn Stewart Rosseau, Ont. 8d 136 248

NOTICE

MOVING AND CARTING, ANY distance, also hardwood for sale. 'Phone 1114J. Owen Johnson, 187 Perry street. 26d 246 70

HAVE YOUR CHIMNEYS AND furnaces cleaned now, before the real cold weather sets in. 'Phone 1851W. 6d 133 61

HOUSES, REAL ESTATE

FOR SALE— DOUBLE HOUSE on Queen street; newly papered and painted. Apply 95 Hunter street. 12d 133 5035

TIMBER LOT FOR SALE— Apply Thomas Mayhew, New Chamberlan street. 3d 132 257

FOR SALE OR RENT—ENNISmore cheese and butter factory. Apply J. P. Flood, Ennismore. 26d 134 3791

FOR SALE—C. C. McDONNELL property East of Downers' Corners frame house and land, No. 1 Orchard, berry garden and a number of bee-hives. No. 1 place for beekeeping. If not sold will rent. Apply M. H. Quinlan, Water St. 3d 132 261

Edwin Elcome
TAXIDERMIST

692 HARVEY ST., PETERBOROUGH, ONT.
Heads, Birds, Fish, Etc.
Mounted Artistically and Permanently.
MOOSE, CARIBOU, & DEER HEADS OUR SPECIALTY.
NO TAX THIS YEAR.

QUIT MEAT IF YOUR KIDNEYS ACT BADLY

Take Tablespoonful of Salts if the Back Hurts or Bladder Bothers.

We are a nation of meat eaters and our blood is filled with uric acid, says a well known authority, who warns us to be constantly on The kidneys do their utmost to free the blood of this irritatin gacid, but become weak from the overwork—they get sluggish; the eliminative tissues clog and thus the waste is retained in the blood to poison the entire system.

When your kidneys ache and feel like lumps of lead, and you have stinging pains in the back or the urine is cloudy, full of sediment, or the bladder is irritable, obliging you to seek relief during the night; when you have severe headaches, nervous and dizzy spells, sleeplessness, acid stomach or rheumatism in bad weather, get from your pharmacist about four ounces of Jad Salts; take a teaspoonful in a glass of water before breakfast each morning and in a few days your kidneys will act fine. Thsi famous salts is made from the acid of grapes and lemon juice, combined with lithia, and has been used for generations to flush and stimulate clogged kidneys, to neutralize the acids in the urine so it is no longer a source of irritation, thus ending urinary and bladder disorders.

Jad Salts is inexpensive and cannot injure; makes a delightful effervescent lithia-water drink nad nobody can make a mistake by taking a little occasionally to keep the kidneys clean and active.

STEAMER MOVEMENTS

ST. JOHN, N.B., Dec. 4. — Arrived—Metagama, Liverpool; Canadian Aviator, United Kingdom points.

Sailed 5—Tunisian, Glasgow.

MONTREAL, Dec. 3 and 4:— Sailed—Lord Antrim, Dublin and Belfast Arrived:—(None).

COAL

Nut ..... $16.00 per ton
Stove ..... $16.00 per ton
Pea ..... $14.00 per ton

We are now prepared to take orders for Stove Coal only, for any amount.

We have also just received a fresh shipment of Nut Coal.

A. Low & Co.
264 SIMCOE STREET
Phone 697. Nights and Holidays 1027

TELEPHONE 791
WHEN YOU WANT YOUR
Piano and Organ Tuned
Player-Pianos a Speciality
ALL WORK GUARANTEED
W. H. CUNNINGHAM
2560 Weller Street

STOP

and think for a moment what your loss would be should Fire destroy your buildings, business, home or contents.

Without *Fire Insurance* your loss is a total one.

With *Fire Insurance* you suffer no loss whatever—and a few dollars a year gives you this protection. All branches of Insurance represented.

See us about policy to-day.

Davis-Thompson Co., Ltd.
Insurance and General Agency
433 George Street, - - Peterborough, Ont.

Every Pay Day
Should Also be a Banking Day

For then you have money and can deposit a portion, small or large, which if not laid safely away is apt to be spent.

Make every pay day count for the future by starting an account with this institution and receiving interest regularly four times a year on money so deposited.

Start your money EARNING TO-DAY.

Toronto Savings & Loan Company

437-439 George Street, Peterborough

Office Hours: 9 a.m to 4 p.m., Saturdays 9 a.m. to 5 p.m.

DID YOU PAY YOUR DOMINION TAXES WITH AN I. O. U.? RIORDON'S DID. 3d-131
VOTE FOR GORDON.

BIBLICAL TIMES.

Men who love to dig into what ordinary mortals accept as facts and wonder at them now say that the ancients of Biblical days reckoned time, not by solstices and equinoxes, or by the sun or the movement of the earth, but by the moon. Thus a year with them was a lunar year, or every time the moon came around they counted it a year.

Roughly speaking there are a little more than 12¼ lunar months of approximately 29 days each in a year. This makes it easier to understand how Adam lived to be 930 years; according to our present reckoning he really lived to be 74.

Later, of course, the equinox was considered, and six moons, or approximately six months, became a "year." Hence Abraham's 175 years becomes about 87 years of our time. Al lof which sounds more plausible about these supposed long-lived patriarchs.

DID YOU PAY YOUR DOMINION TAXES WITH AN I. O. U.? RIORDON'S DID. 3d-131
VOTE FOR GORDON.

20 ACRE FARM — South End —
FOR SALE

with buildings. Suitable for cutting up into Building Lots or Chicken Farms. No reasonable offer refused. Must be sold.

T. WALKER & CO.
163 Hunter St., W. Phone 1002

FOR SALE

5 Acres of Garden Land, with Brick Cottage, Barn, situated in the South-end; convenient to Street Car Line. Can be purchased for.. $4,750.00

(This to include 1 Cow, 2 Hogs, Hens, Waggon, Buggy, and Garden Utensils).

$1550 will buy a 1 1-2 storey Frame House, lights, large lot; reasonable terms. Situated in the South End.

$4000 will guy a good two-storey Brick House, situated on Hunter Street. All improvements.

Apply—

J. T. O'CONNELL & CO.
136 HUNTER STREET WEST
'Phones—Office 376. Residence 1359

COAL and WOOD

I am now prepared to deliver First-Class Coal in any size or quantity desired at the market prices.

Hard and mixed Wood, and Slabs, at the closest prices.

H. H. DINSDALE. Office and yard, 191 Charlotte Street. Telephone 153.

6od 173

Mail Edition

The Evening Examiner

PRICE THREE CENTS — PETERBOROUGH, MONDAY, DECEMBER 5, 1921 — PRICE THREE CENTS

Nobody could "afford" t advertise if advertising didn't more than pay its own bills.

Red Arrow Tires, Ltd. Making Rapid Strides

RAISING PLANT OF RED ARROW

WORK STARTED AND BUILDING WILL BE COMPLETED BY APRIL OF NEXT YEAR.

Excavation for the daylight plant of Red Arrow Tires, Limited, on Water street, north, is completed, and work on the building has started. It will be rushed to completion and under the contract must be completed by early April.

J. E. Hayes and Sons, the contractors, are paying the men employed on the work 30 and 35 cents an hour. "It is not right to offer a man less. We believe in paying a fair wage and we intend to," declared J. E. Hayes. "We had men offering to work for 15 cents an hour, but we wouldn't hire a man at that wage."

The policy of the contractors toward their employes is indicative of the policy the company will inaugurate in its factory. In designing the plant every effort has been made to make working conditions as satisfactory as possible.

The plant will be 203 feet long and vary from 60 to 95 feet in width and will contain approximately 50,000 square feet of floor space. It will have a capacity of 500 tires a day.

In an interview J. J. Turner, president of the company, stated:

"We feel we have made considerable progress in the building up of a new and desirable industry for Peterborough. The plant will be 203 feet long and vary from 60 to 95 feet in width, and will contain approximately 50,000 square feet of floor space. It will be a daylight factory, built of red brick, with white brick pilasters, and will be of fire proof construction. The building for which we have let the contract is our first unit. It will be built on the fore part of our property, allowing ample space between it and the river for an additional unit of like construction. It will have a capacity of 500 tires and tubes a day.

"In designing this plant we have endeavored to have it most modern in every respect and all details which tend to provide the most satisfactory working conditions for our employees have been incorporated. All the most modern sanitary and safety features will be installed.

"The officers and directors of our company are very gratified at the support received thus far from the citizens of Peterborough for our merchandising plan under which the stock of the company is being sold to automobile owners. At the present time we have among our shareholders a great sumber of the prominent business men and merchants of our city, and it is our sincere desire that their support will be repaid through the success of our company. As we will employ 400 to 500 men when the first unit is in full operation it cannot help but react to the benefit of those who have assisted in making their employment possible."

A statement issued from the offices of the company to-day, said:

"It is our intention to be ready to supply the early spring demand for our products and as we know that no time can be lost, we are therefore now preparing to place our contracts for all the necessary machinery and equipment and it will be installed simultaneously with the erection of the buildng.

"All of our machinery and equipment will be of the most modern type, and only the latest and most scientific methods in tire building practice will be employed, thus ensuring to our customers a tire of unusual quality, which under the Red Arrow plan of merchandising, will be sold at a considerable saving to the user."

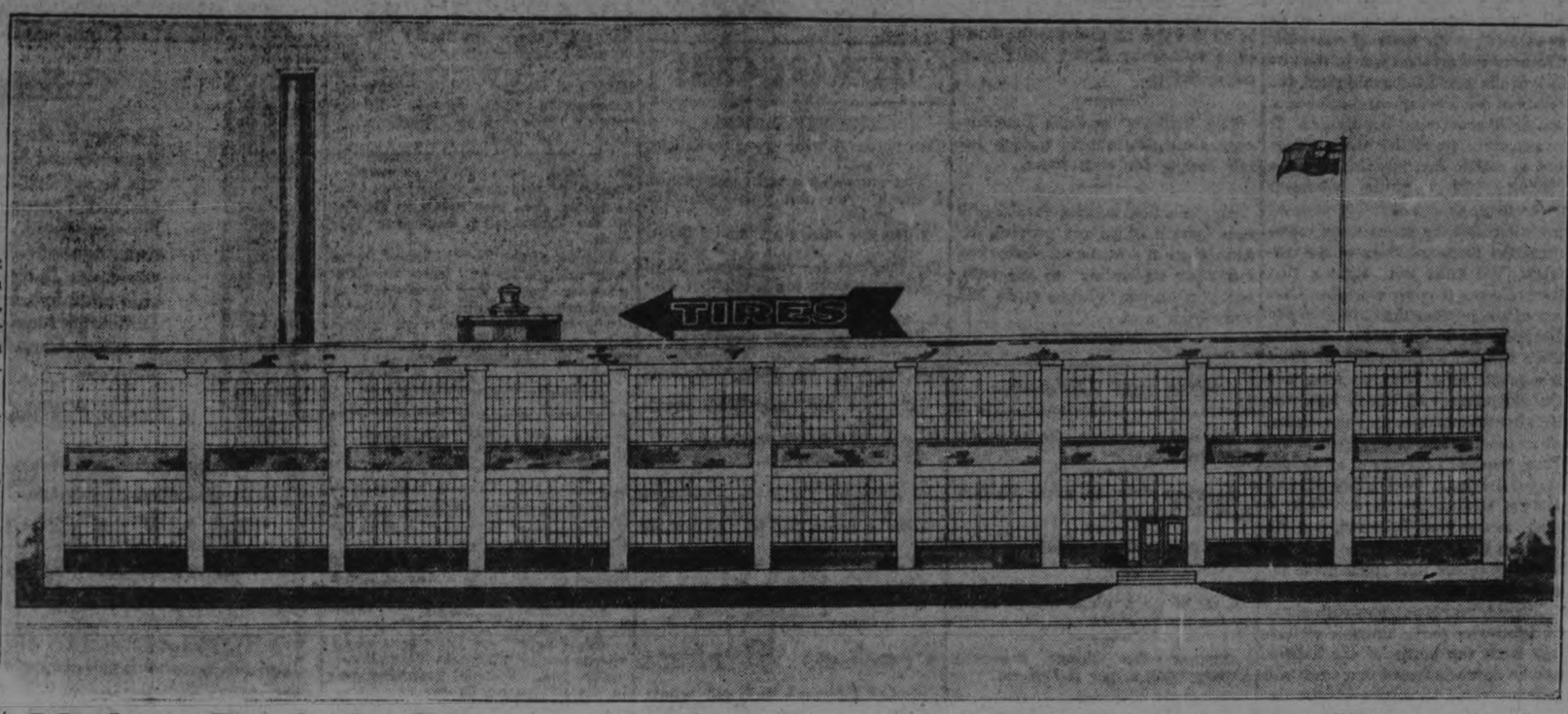

Modern Daylight Factory which will produce 500 Red Arrow Tires daily and give employment to 400 men. This is the first unit of the plant, room having been left for a second building of similar proportions.

The first unit of the plant of Red Arrow Tires, Limited, will be 203 feet in length, and will vary from 65 to 95 feet in width. It will have approximately 50,000 square feet of floor space. It is daylight plant, built of red brick, with white brick pilasters, and will be of fire-proof construction. It will be built on the fore part of the property on Water Street North, allowing ample space between it and the river for an additional unit of like construction. Its production capacity will be 500 tires a day.

In designing the plant, the company has endeavoured to have it most modern in every respect, and all details which tend to provide the most satisfactory working conditions for employees have been incorporated. All the most modern sanitary and safety features will be installed.

This plant, when in operation next spring, will give employment to between 400 and 500 men.

RED ARROW TIRES IS ALL-CANADIAN

AIMS TO OFFER CANADIAN-MADE BETTER TIRES AT LOWER PRICES THAN PREVAIL.

Under existing conditions prices of tires in Canada are nearly 50 per cent. higher than in the United States, in spite of the facts that both rubber and cotton enter Canada free of duty and that labor cost and overhead expenses are less on this side of the border. In addition a large part of the Canadian tire industry is under the control of United States capital.

It is the aim of Red Arrow Tires, Limited, to offer tires made in Canada by a Canadian company controlled by Canadian citizens at prices much lower than those prevailing. These tires will be sold under the co-operative Red Arrow merchandising plan direct from factory to user.

That the cost of tire manufacture in Canada is no more, if not less, than in the United States, alone enables the company to undersell other manufacturers and make a profit, but the elimination of a large sales force and expensive advertising campaigns by the Red Arrow plan of direct merchandising ensures ample returns on the investment.

Red Arrow is an all-Canadian company. Its directors are well-known Peterborough business men and its stock will be sold only in Canada. It will employ 400 Canadians in its plant here when the first unit is completed in February.

The company will open stores from coast to coast where ever the demand ensures their success and the first store will be established in Peterborough, in the building now occupied by the Red Arrow offices, 309 George street. Here direct factory-to-user service will be given customers, a novel feature of tire retailing.

It is the intention of the company to live up to the slogan for which it paid $500 to Miss Genevive Fowler, "Red Arrow Tires Aim Straight to Mileage".

A group of Red Arrow Tires directors at the turning of the first sod for the Red Arrow Plant on Saturday, November 19. Right to left, Messrs J. R. Macdonald; G.A.Gillespie; J.E.Hayes, contractor; J.J.Turner; P.B.Westbye

New Financing Plan Being Largely Used

Many of the largest and most successful companies in the world have thousands of shareholders. Probably one of the best examples is Swift's, the Chicago packers, who have over 45,000 shareholders. They believe that it is a good thing to have the public interested in them. This method of financing is coming into greater use daily.

This is the idea on which Red Arrow Tires, Limited, is founded, but the Red Arrow company claims that it does not want shareholders, but customers, and consequently offers discount privileges on tires to its stockholders. A credit book, usable as cash for 40 per cent. discount on tires to the extent of the investment, is given each shareholder. When this book is used up, the shareholder is given a 20 per cent. discount on tires purchased so long as he remains a stockholder of the company.

Predicts Change In Merchandising Mode

'Merchandising is undergoing a great change, and is bound to undergo a greater one," C. H. Walters, general manager, Red Arrow Tires, Limited, stated in an interview to-day; "the power of the middleman is passing."

Mr. Walters related how the importance of the middleman had decreased in the field of merchandising. Once he had dictated to the manufacturer what class of goods he should turn out to suit the market, and had interrupted intercourse between the manufacturer and retailer. Advertising, however, had changed this condition, and to-day the manufacturer, Mr. Walters said, keeps in touch with his market through advertising, the middleman acting only as a distributor.

Mr. Walters predicted that within a decade or two the middleman would pass out, and the direct merchandising system used by Red Arrow would come into general use.

NEW SALES PLAN EFFECTS SAVING

ENABLES RED ARROW TO UNDERSELL OTHER MAKERS ON TIRES

Middlemen's profits, expensive sales forces and advertising campaigns are eliminated under the Red Arrow plan of direct factory-to-user merchandising. This ensures cheaper tires and better service to the user through the Red Arrow stores which will be established from coast to coast wherever the demand is sufficient.

While Red Arrow stock is being sold in small lots (one share of preferred stock, par value $100, for each car) to automobile owners, the company does not desire stockholders, but customers. Every stock holder is given a credit discount book (value $100) usable as cash for 40 per cent of the list price of any tire or tube manufactured by the company, and when this is exhausted he is allowed a 20 per cent. reduction on tires purchased from the company. In this way the stockholder immediately saves money on tire purchases, and through his discounts gets back the entire amount of his investment while still retaining his stock which pays dividends of 8 per cent.

Perhaps one of the most outstanding features of the merchandising plan is the service on tire adjustments given by the Red Arrow stores to customers.

The co-operative plan will place the control of the Red Arrow company in the hands of the Canadian automobile-owning public and will result in mutual benefits. The price of the stock, $100, places it within the reach of all automobile owners. With each share of preferred stock go 10 shares of common stock of $5 par value each. The price of the preferred stock is to be raised on December 12 from $100 to $110 per share.

SUCCESS COMES IN SIX WEEKS

PREPARATIONS BEING MADE TO MARKET RED ARROW TIRES FROM COAST TO COAST.

Red Arrow Tires, Limited, is on the road to success. With a directorate of Peterborough business men and much of its stock held in this city, the company has made rapid strides and expects to have its plant on Water street north completed by April.

The business abilitly and reputation of the men who evidenced their faith in the project of a co-operative, all-Canadian tire company by becoming directors of Red Arrow, is sufficient endorsation for most—J. J. Turner, president of J. J. Turner and Sons, Ltd., G. A. Gillespie, president of Peterborough Milk Products, Ltd., P. B. Westbye, vice-president and general manager of the William Hamilton Co., Ltd., John R. Macdonald, president of the Macdonald Lumber Co., and Joseph Rath, of Buffalo, N.Y., associated with Durant Motors. But in addition, the Red Arrow directorate has received the personal endorsation of Mayor A. A. McIntyre, of G. N. Gordon, ex-M.P., and of Leon Frazer, Secretary of the Chamber of Commerce.

Red Arrow Tires has been in existence only a little more than six weeks, but its plant is already being built and preparations are being made to stretch a chain of Red Arrow stores across the continent.

Here are some important dates in Red Arrow's history which will be red-letter dates in Peterborough's history:

October 12—Red Arrow Tires, Limited, incorporated for $2,000,000.

October 14— Announced that the property on Water street north, south of the Grand Trunk Railway, acquired from the Hydro-Electric Power Commission of Ontario for plant site.

November 16 —Contract for construction of plant awarded to J. E. Hayes and Son of this city.

November 10—First sod turned for plant by J. J. Turner, president of the company. Ceremonies largely attended.

November 21— Excavation begun on plant site.

November 23—$500 prize awarded to Miss Genevive Fowler, daughter of E. B. Fowler, for best slogan submitted, "Red Arrow Tires Aim Straight to Mileage."

November 29— Stephen D. McLaughlin, of Akron, Ohio, associated with Goodyear and other large rubber companies, signs contract as factory and production engineer.

It is perhaps significant that Red Arrow plant should be erected on historic grounds. Here once was an industrial community, away back in the days when Peterborough was a lumbering centre, and the cabins, a few of which still line the river bank, housed the employees of the lumber mills. Here were located in succession a saw mill, flour mill, woollen mill, the first pumping house of the Peterborough Water Company.

The erection of the Red Arrow plant on this historic ground may mean the creation of an industrial section in the north end of the city. If so, there is ample room for expansion and for homes of the many who may be attracted in addition to the 400 or 500 local men the company will employ.

At the speed at which the work is progressing it is expected that the plant will be completed and the equipment installed by April. Production will then begin immediately and the first unit of the plant will start on a production programme of 500 tires a day, to be marketed through Red Arrow stores throughout Canada.

J. J. Turner, President of Red Arrow Tires, turning the sod for the Plant. In addition to the directors in the picture G. N. Gordon, ex-MP., is near the left and Rev. G. J. Bousfield, who conducted the religious service, near the middle.

How Auto Owners Benefit By The Plan

The Red Arrow co-operative plan in brief means that the stockholder immediately saves money through discounts on tire purchases, eventually getting back the amount of his investment in this way while he still retains his stock, which yields dividends of 8 per cent. The investment is offered on the basis of a saving against owning a car, and an automobile owner can invest only $100 for each car he owns. The tires are secured direct from the factory or through Red Arrow stores, and whenever an adjustment is necessary the owner of Red Arrow tires is assured of direct factory-to-user service.

Red Arrow Directors in the Company's Offices at 309 George Street, Left to right, G. A. Gillespie, Vice-President; J. J. Turner, President; P. B. Westbye, Treasurer; and J. R. McDonald, Secretary.

Evening Examiner

PHONES—Editorial, 1601, Business Office, 1600. Private Branch Exchange to all Departments.

The Examiner is a Member of the Audit Bureau of Circulation.

The Daily Examiner, published every lawful evening. The Peterborough Examiner, Limited. Office, 419 George Street.

The Weekly Examiner, published Thursday morning.

The Subscription Price of The Daily Examiner is $6.00 per year; that of The Weekly Examiner is $1.50.

U. S. REPRESENTATIVES.

Special U. S. Representatives — W. H. Stockwell, 629 People's Gas Building, Chicago, Ill.

New York—Chas. P. Miller, 225 Fifth Avenue.

Advertising Rates on Application.

R. M. GLOVER, Managing Director.

MONDAY, DECEMBER 5, 1921.

A CLEAN FIGHT.

At his meeting on Saturday night Mr. Burnham referred to the absence of personalities in the campaign in West Peterborough, declaring that he would not indulge in personal attacks and that Mr. Gordon had similarly refrained. A man's record in public life and his actions and speeches were legitimate objects for attack, but the line should be drawn there. It is to the credit of both candidates that their campaign tactics have been free from personal abuse or muck-raking, and that while the issues as they appeared to them have been vigorously set forth, there has been nothing said by either of them that was a violation of good taste or that will leave an unpleasant memory when the contest is over. And that is as it should be. While an election should not be a love feast there is no necessity for making it a duel in which each candidate vies with the other in vilification and abuse.

THE ELECTION RESULTS.

The Examiner has made arrangements for a complete election service to-morrow evening. There will be a special telegraph wire into the office, making possible a rapid service from all parts of the Dominion, and in addition another telephone line is being installed, giving three trunk lines in and out of the Examiner building. These preparations are being made because of the importance of the occasion and the general interest in the results, and the Examiner hopes to be in a position to give speedy and complete service to the people of the district. In this the assistance of the citizens is requested, and co-operation will be necessary if the desired results are to be obtained. Information as to the election will be cheerfully given over the telephone, but we ask our friends to be reasonable and remember that thousands of people are interested in the returns. It will be impossible then for any one to monopolize the telephone as some well-meaning but unthinking people have endeavoured to do on any occasion. Don't call too often, and have your questions definite and ready when the connection is made. Don't ask how "So-and-so came out?" There are over 600 candidates in the field; we don't know them all and we won't have time to look them up to-morrow night. To facilitate matters ask about the constituency, and not about any particular candidate. Don't expect us to know the results in British Columbia about seven o'clock, and please omit such questions as "What majority did Blank have in West Blank in 1911?" On any other occasion we would be glad to furnish you with the information, but to-morrow night there will be too many inquiries about the present campaign to refer back to previous contests.

In other words, we just want you to help us give the best possible service that can be provided. And if you remember that you are only one of thousands who are seeking information the Examiner is sure you will be reasonable.

We thank you in advance for your co-operation.

TO-MORROW'S DUTY.

The campaign, one of the longest in the history of Canadian politics, is over. The various parties have presented their case to the people in every way in which the electorate could be reached. The leaders have covered Canada from the Atlantic to the Rockies, British Columbia alone having been unvisited by them—and all the arguments that could be adduced in support of their cause have been brought forward. Newspaper advertising space has been freely used and the papers of their own accord have given the contest the full measure of publicity that its importance from a national viewpoint merits. The people have been given a better opportunity than any previous contest has afforded to educate themselves on the questions that are at issue in the campaign, and now the responsibility passes from the shoulders of the various parties to those of the electors of Canada.

To-morrow is their day, a day upon which they have to decide what party shall form the Government of Canada for the next term, what policy shall govern the administration of the country. It is a duty that is not to be lightfully discharged, for the verdict of a Dominion election is a matter of tremendous importance, yet it is a duty that should not be shirked, but rather carried out with a full appreciation of its significance.

Choosing the personnel of a new Parliament under any circumstances is a momentous task. Under the conditions that Canada faces at the present time, with a huge legacy of debt following the war, a most troublesome railway problem to be dealt with, an adverse trade balance to be re-adjusted, with most of the after effects of the greatest war in the history of the world to be mitigated, the selection of Parliament becomes a matter of most vital importance. It is necessary to realize these things and to realize that a period of great difficulty will confront whatever party may, as a result of to-morrow's election, be called upon to assume the responsibilities of government. We must not assume that the problems that are worrying Canada at the present time are going to disappear as if by magic because there has been an election. If there are people who have an idea that the difficulties will vanish into thin air after to-morrow, they are doomed to most grievous disappointment. True, campaign orators of all stripes of politics have been guilty of predicting such a happy outcome if their advice was followed, but allowance must be made for their enthusiasm rather than credit given for their judgment.

There is no rose-strewn path ahead of whichever party emerges victorious from the battle of the ballots, and an appreciation of that truth will perhaps serve to emphasize the desirability of voting to-morrow.

THE ST. LAWRENCE DEEP SEA CHANNEL.

The International Joint High Commission has definitely determined to recommend to Congress that the St. Lawrence Ship Canal be constructed by the United States and Canada. This favorable report of the commission is the result of a long and vigorous campaign conducted by the interests both in the middle western States and in the lake regions of Canada favorable to the opening up of deep-sea transportation to the head of the Great Lakes. Perhaps it is correct to say that the major part of the work has been done by the American interests. The commission has had engineers working on the project, and it is estimated that the cost would be about $250,000,000.

The commission at first intended to make its report public, but at a recent meeting decided to submit the information directly to the Canadian and United States Governments. This means that responsibility for this scheme will be put squarely up to Congress. It is expected that one of the biggest fights of the coming session will centre around the St. Lawrence waterway project. There will be arrayed in support of it all the great interests from Detroit, Chicago and the great middle west. The entire section of the interior which hopes to benefit by cheaper transportation from this waterway is preapred to wage a tremendous battle in its behalf. Against it will be opposed by all big financial interests which centre in Buffalo and New York State clear to the port of New York.

The scheme will be opposed by two other propositions. The first will be the project of an all-American ship canal, and the second will be the proposal advanced by Governor Miller that the New York state barge canal provides everything that an enlarged ship canal would. Thus there will be three factions, with three different schemes, the St. Lawrence project, the all-American ship canal, and the New York state barge canal. The St. Lawrence canal is supported by the powerful western agrarian bloc which usually forces its plans through Congress. It is contended that nothing can beat this scheme but a combination of all the interests throughout the country that would be adversely affected by it. It is one of the mightiest commercial projects bearing upon the transportation interests of Canada, and the Canadian people will view with great concern the progress of the scheme for its joint construction.—Brantford Expositor.

EDITORIAL NOTES.

At last it's all over but the voting—and the counting.

The "I told-you-so" club will begin operations to-morrow night.

It is the duty of every citizen who is on the list to exercise the franchise to-morrow. Don't shirk your responsibility.

The Eskimos and the Peterborough Collegiate should have a fellow feeling for each other.

An election contest furnishes a new version of an old proverb, inasmuch as it sometimes shows you can drive an elector to the polls, but you cannot always make him vote—your way.

Wise and Otherwise

He covets cars who never paid a gasoline bill.

A grave situation never discourages the live ones.

The female after specie knows how to work the male.

A lot of tax burdens will go down to the sea in ships.

Among other things gradually getting back to par is idealism.

If the doctor is a quack, the patient is lucky if he doesn't get a bier.

There will eb an awful din of snoring in Heaven ii some of the regular church attendants continue their present practice.

It will also be necessary to scrap a few ambitions along with the fleets.

Frequently the only funny things about a comic strip is the cartoonist's spelling.

You can't hitch your wagon to a star while filling your flagon with moonshine.

Let us hope that the only man hereafter to speak of "my navy" will be Davy Jones.

When you meet a girl whose breath smells of onions, you know her heart is innocent of guile.

"Let us then be up and doing" is a good motto if we don't add the words "one another."

Every once in a while you meet a fellow who thinks he is a big gun, but is only a smooth bore.

When the house gets reports from men on the road, it reflects sadly that a sales tax wouldn't hurt it much.

Russia might create a new interest in her money by getting out an occasional late edition and calling it an extra.

There should be at least one efficiency expert on the job to keep the "system" straight while the others do the work.

The income tax permits us to deduct what we give to the Lord. Now if it would only permit us to deduct what we give to the landlord.

Rheumatism?

Or Neuralgia, Sciatica, Lumbago? The remedy is simple, inexpensive, easily taken and harmless.

Templeton's Rheumatic Capsules

Your druggist will supply you. Write for free trial to Templeton's, 56 Colborne St., Toronto.

Sold by McDermid and Jury and E. L. Payne's drug stores; Lakefield, Tanner Drug Co.

LITERARY GEMS

THANKFULNESS.

I'm thankful for your fairness, World!
You've given me an honest chance,
I thank you that your arm has hurled,
Upon my head, no vengeful lance!

I'm thankful for your mercy, Fate!
You've spared me much that others know.
Although I still for riches wait,
I've had but meagre share of woes.

I'm thankful for your hand-clasp, Friend!
It helped me over life's rough way,
Pray let me feel it to the end
Of life's uncertain, fleeting day!

I'm thankful for your sweetness, Love!
You've made by stay on earth worth while.
I might have missed the blue above,
And life's delights, had you not smiled.

—Laurana Sheldon.

Produce Markets

Grains—Marquis and fall wheat $1.00; barley, 55c; oats, —; buckwheat, 60c; flour, half bbl., $4.30 pastry flour, 24 lb. bag, 99c.

Vegetables—Turnips, peck, 20c; potatoes, wholesale bag $1.50; potatoes, retail, bag, $1.85; peck, 35c; beets, peck, 40c; celery, 10-15; leaf lettuce, 5c; cabbage, 10-15c; beans, bush., $4.00; onions, 4 to 6 lbs., 25c; onions, peck, 75c; peppers, dozen, 20c; lettuce 20 to 25c, sweet potatoes, per pound, 10c, carrots, bunch, 5c; cooking onions, pk., 75c; Spanish onions, lb., 10c, parsley, 5c; pumpkins, 10c to 20c; citrons 10c-15c; squash 15c-20c; vegetable marrow, 10-15c; cauliflower, 15-25c, hothouse tomatoes, 60c, lb; leeks, bunch, 5c.; Californian caauliflower 35-40c. to 50c.

Hides and Wool—Cow hides, heavy, 6c; cow hides, light, 7c; horse hides, $1.50-$2.00; calf skins, veal, 12c; calf skins, kips, 10c; sheep skins, 35-50c; lamb skins, 25-30c; fine wool, 12c; medium wool, 8c; coarse wool, 6c.

Dairy Products—Creamery butter, 41c-45c; dairy butter, 40c-45c; oleomargarine, 35c; eggs, 60-65c; shortening, lb., 19c; lard, 20-21c; new cheese lb., 20-25c.

Fruit—Bananas, doz., 40c-50c; Valencia oranges, dozen, 40-60c.; navel oranges, doz., 50-60c.; lemons, doz., 30c-40c; grapefruit, 10c-15c; cocoanuts, 15c; Snow apples, pk., 80c; Spys, peck, 60-75c. Greening apples, bu. $1.25; Pewaukie apples, bu., $1.25; Smyrna figs, lb, 40-50c; California grapes, 25c.; mixed nuts 30c; plums dozen, 20-25c; California pears, dozen, 60c; pears, peck, 60c; preserving pears, 11-quart basket, $1, Malaga grapes, 40c.; Malaga raisins, 50-55c package; cranberries qt., 30c; pomegranates, 10-15c; Chestnuts, 50c; Brazils, lb., 30c; Almonds, 30c; Cacabas melon each, 50c; English walnuts, lbs., 35c; Florida oranges, 40c-70c.

No. 1 Spys, $7.50; Baldwins, $5-$6.00; No. 1 Greenings, $6.50; other grades Greenings, $4.50-$5.50; Russets, $5.50-$6.00; Pewaukie, No. 1, $6.00; Pewaukie, No. 1. $4.50; Mackintosh Reds, $7.50; box $3.75; Snows $7.00.

Fish—Steak cod, lb., 15c; salmon snacks, lb., 35c; pink salmon, 20c; whitefish, lb., 20c; haddies, lb., 18-25c, oysters, qt., $1.35; bloaters, lb., 25c; fillets, 25c.

Hay—Hay, ton, $27.00-$30.00; hay, baled, $30.00.

Meats—Beef, lb., 10c-30c; hens old 20c-25c; spring chicken, lb., 25c-ducks, lb., 25c-30c; live hogs, $8.75; dressed hogs, $18.00; lamb, 15c-30c; bacon, 40c-55c. pork, 15c-25c; mutton, 10c-25c; sausages, 15c-20c; Geese, lb. 30c; Turkeys, 45c.

Honey—Comb honey, lb., 30c, white clover honey, lb., 18c-20c; honey buckwheat, lb., 15c.

VOICE OF THE PEOPLE

To the Editor of The Examiner:

Sir,—I understand that Mr. H. G. Buck, speaking at Indian River on Friday afternoon, on behalf of Mr. Brethen, the Progressive candidate, made the statement regarding myself, that I had voted only once in Canada, and that time I supported a Conservative.

I wish to say that this statement is absolutely untrue.

As a matter of fact, my attitude in past elections was as follows: I was not old enough to vote in 1911. In 1914 Provincial election I supported H. H. Stevens, Liberal candidate, at Niagara Falls. In 1917 I did not vote in France at all as my unit was engaged at Passchendale about that time, and we had no information regarding the issues. In 1919 I did not vote as there was no Liberal candidate in the field.

I understand that a gentleman who has been persistently spreading rumors of this description, intended to injure me, was taken to Apsley by the Progressive candidate this week.

In view of the fact that the Liberal party and, so far as I know the Conservative party, has conducted an absolutely clean fight. It is a matter of regret that Progressive supporters have stooped so low as to resort to tactics of this description.

John A. Dewart.

YOUNG'S POINT

YOUNG'S POINT, Dec. 5.—Mr Whitehouse of Peterboro, was in the village on Thursday.

Mrs. Elmer Johnson of Peterboro visited at her home in the village a few days this week.

Mr. Leonard Johnson of Peterboro was in the village on Thursday.

Mr. Harper of Peterboro was a visitor to the village on Thursday.

Mr. Jas. White of Lakefield, was in the village on Friday.

Mr. Brethen passed through the village on Thursday en route from Apsley.

Rev. J. L. Hughes visited the Isolation Hospital Peterboro, on Wednesday.

The Basket Social which was to have been held on Dec. 9th has been postponed till Dec. 16th., owing to the diptheria epidemic.

Master Gerald Tedford is convalescing after a severe attack of scarlet fever.

Capt. F. Young of Peterboro was in the village on Friday.

Miss Mildred Dever was removed to the Isolation Hospital with a mild case of diptheria, on Wednesday evening. Her many friends hope for a speedy recovery.

TRENT RIVER

TRENT RIVER, Dec. 25.—The annual meeting of the Seymour Farmers Club was held in their club rooms, Ferris Block on Wednesday evening, November 23rd. A large number of members were present showing the interest in the club and its activities. The reports showed a most successful year, nearly $50,000 worth of grain and feed, etc., having been purchased by the club. The sales of hogs and cattle realized $100,000. The election of officers for the coming year was an important part of the meeting, the following officers being erected.

President—Mr. Ira Loucks.
Vice-President—Mr. P. B. Nelson
Secretary—Mr. Russel Peake.
Directors—Messrs. John Thomson, Andrew Milne, Alfred Barnum, D. T. Petherick, Chas. Macoun, W. H. Locke and William Hooper
Auditors—Messrs. Charles Bedford and Harold Wood.

Mr. Joh Waters went to Peterborough Thursday to see his son, Bruce, who is in Nicholls' Hospital. Bruce has to undergo another operation before he is restored to health again.

The annual meeting of the patrons of Woodland Cheese and Butter Co Ltd., will be held in the factory on Tuesday, December 13th.

Taxi drivers will get your money in the long run.

Collections

Through the medium of its Branches and Agencies in Canada, Great Britain, France, the United States, Mexico, and Newfoundland, and its banking connections in every part of the world, the Bank of Montreal is able to undertake collections at favourable rates in any country to which Canadian goods are shipped.

A COMPLETE BANKING SERVICE

BANK OF MONTREAL

ESTABLISHED MORE THAN 100 YEARS

Peterboro Branch: E. S. MARTIN, Manager.

TOTAL ASSETS IN EXCESS OF $500,000,000

SIX DROWN WHEN CAR TOPPLES INTO RIVER

TOLEDO, Dec. 5.—Six persons—two men, two women, and two babies, were drowned yesterday afternoon when the automobile in which they were driving toward Toledo went over a high embankment on the River Road, two miles beyond Waterville, eight miles from this city, and dropped into he Erie Canal.

The overturned car and its victims were found by Will Ishm, a farmer None of the victims have so far been identified.

That's a Nasty Cough YOU SHOULD USE

NADRUCO Syrup of Tar with Cod Liver Oil Compound

"I used it last winter when I had a rasping, hacking cough that nearly shook me to pieces. NaDruCo Syrup of Tar with Cod Liver Oil Compound stopped the cough, healed my throat and bronchial tubes, and I have not had a cold since. There's a drug store—get a bottle and take a dose as soon as you get home. No—there's no taste of oil about it—it's pleasant to take."

Sold by all druggists. 29

Prepared by NATIONAL DRUG AND CHEMICAL COMPANY OF CANADA LIMITED

MACDONALD'S Cut Brier

More Tobacco for the Money

Packages 15¢
½ lb Tins 85¢

"The Tobacco with a heart"

Indoor Life

Spending more time indoors makes women far more subject to constipation than men.

The liver becomes sluggish and torpid, the bowels constipated and the system poisoned by impurities.

If you would get away from the myriads of ills which result from constipation, it is only necessary to use Dr. Chase's Kidney-Liver Pills.

The benefits from their use are as lasting as they are prompt and certain.

Mrs. John Barry, 18 St. Amable Street, Quebec, Que., writes:

"This is to certify that I was troubled for years with constipation and tried all kinds of medicines without relief. At last my husband suggested that I try Dr. Chase's Kidney-Liver Pills. I did so, and must say that they have given me more relief than all the medicine I have taken during the last fifteen years. I may also add that I have used Dr. Chase's Ointment for piles with excellent results."

Dr. Chase's Kidney-Liver Pills, one pill a dose, 25c a box, all dealers or Edmanson, Bates & Co., Ltd., Toronto.

EAST PETERBORO MEETING.

A meeting in the interest of Capt. J. A. Dewart, M.C., was held last night in the Auburn school house.

Mr. M. Walsh took the chair and spoke of the splendid reputation Mr. Dewart had in the county.

An address was given by Mr. E. Deyell, in which he stated that Mr. Dewart was the only candidate representing all classes of the community and that he as a farmer was opposed to a class movement, particularly when it came from the West.

Mr. Joseph Wearing contrasted the claims of the three candidates. All he said were good men from a personal standpoint, but only Capt. Dewart had the qualities which merited the position sought. Mr. Sexsmith had been a mere cypher during his term at Ottawa, taking, no part in the discussions and doing nothing whatever for the constituency. Mr. Brethen's only claim was that he was a successful breeder of Holsteins, and had shown no capacity for public life. Captain Dewart was a successful farmer and business man, who showed remarkable ability on the public platform, and would undoubtedly have a splendid career in parliament if elected. Besides this, he had enlisted as a private during the Great War and had terminated his career as a defender of his country as a captain, and had won the Military Cross. He had also been wounded at Passchendaele. For these reasons he should be supported by all parties.

The meeting closed with the National Anthem.

DEWART ADDRESSED MEETINGS IN HAVELOCK AND NORWOOD

HARTLEY DEWART AND MRS. J. J. NEEDHAM GAVE ADDRESSES—ELECTION ISSUES.

HAVELOCK, Dec. 5.—A rousing greeting was given to Capt. J. A. Dewart, M.C., the Liberal candidate by a large and enthusiastic crowd which filled the town hall here to-night.

Hartley H. Dewart, K.C., M.P.P., and Mrs. J. J. Needham, supported the candidate, the speakers coming over from Norwood, where a Liberal meeting was going on at the same time. Reeve Curtis was chairman and introduced Capt. Dewart, who, in an eloquent and comprehensive speech, dealt with most of the important election issues. He paid a tribute to the Hon. G. E. Foster, who had spoken the previous night in Havelock, but he reminded his hearers of the charges made by James Murdock, in which he charged Foster with interfering to check profiteering.

Railway Question.

The speaker took up the railway question exhaustively, showing that the railways were purchased by applying the closure act in the House of Commons. He explained the system of management, showing that the members of the board of directors were connected with the big interests.

Mr. Dewart mentioned that the Hon. T. A. Crerar and the Hon. Arthur Meighen were cabinet ministers in the Union government when the railways were purchased, when the management was appointed and when the secret system of accounting was devised. They were together responsible for autocratic acts in connection with the 1917 election, when promises of exemption to farmers' sons were made and broken after the government was returned to power.

He dealt with the Progressive party, showing that it was a western free trade movement, and mentioned that it was strange that they were appealing to Ontario farmers for support, as in Alberta the Hon. Duncan Marshall, a former Minister of Agriculture and a Liberal candidate was opposed by a retired minister as a Progressive and in Saskatchewan the Progressives had placed a doctor in the field against Hon. W. R Motherwell, a former Minister of Agriculture and a Liberal candidate. Both of these candidates were farmers and the Progressives were opposing them with professional men; also the Hon. Clifford Sifton, who had been forced out of the Liberal Cabinet and who had helped to defeat Sir Wilfrid Laurier in 1911, was supporting the Progressievs with the "Winnipeg Free Press," and has been on the paltform with Crerar at Massey Hall in Toronto.

A United People.

Mr. Dewart commented on the fact that the campaign in East Peterborough had attracted the attention of "The Farmers' Sun," and read an article in which that paper attacked him. He took it as a compliment that the strength of his campaign had drawn criticism from this organ.

Mr. Dewart closed with an eloquent appeal for the forces of progress to unite behind the Liberal party and join class with class, east with west, province with province into one prosperous, contented and united people.

Mrs. J. J. Needham, in an excellent speech, took up the Liberal platform and tariff policy, showing that it was best suited to bring prosperity to all industry. She evinced ehr confidence in Hon. Mackenzie King, Hon. W. S. Fielding and other experienced Liberal statesmen, and claimed they were the most fitted men to take charge of the business of the country.

Her humorous sallies at the expense of Hon. Mr. Meighen, drew much applause and she appealed to the audience to support a man who had served the country during the great war.

Hartley H. Dewart, M.P.P., was given an ovation and dealt, in detail with Provincial issues, showing the extravagance of the Drury government, their lack of financial genius, and their breaking of election pledges, regarding economy.

He advised against attempting the same kind of government at Ottawa and closed with a strong appeal to support Capt. Dewart.

Judging from the enthusiasm which prevailed, the sentiment in Havelock is strongly behind the Liberal candidate.

NORWOOD MEETING.

NORWOOD, Dec. 5.—The Liberal mass meeting held in the interests of Capt. John Dewart was attended by a crowd of over 600, which filled to overflowing the town hall.

Ex-Warden William T. Buck was chairman and introduced Mrs. J. J. Needham of Toronto, who delivered a splendid address.

She dealt with the main issues of the election and pointed out to the women that it was their duty to support the Liberal cause. She took up the Murdock charges and showed how the government had protected profiteers, thus increasing the high cost of living.

She appealed to the audience to support the soldier candidate.

Capt. Dewart, who received an enthusiastic welcome on arrival from Havelock, where he had addressed a large meeting earlier in the evening, dealt with the main issues of the election.

He deplored the tactics which some Progressive speakers were using in the campaign and said that not being able to meet argument, they seemed to be driven to the point of desperation.

In a concise manner he showed how the Liberals were best fitted to form a representative government with which to restore confidence and prosperity to the country.

He made a strong appeal for support and promised, if elected, to serve the riding, the Dominion and the British Empire, to the best of his abilty.

KING REFUSES CERTAIN COVERNMENT OBLIGATIONS.

NEWMARKET, Dec. 5.—(Canadian Press).—In a letter to Premier Meighen, Hon. Mr. King refers to certain contracts awarded and financial committments alleged made by the Government, and declarles that should he be called upon to form an administration in the new Parliament, he will not feel bound in any way by the appointments or obligations.

WORLD'S CHAMPIONS READY FOR NEW SEASON.

OTTAWA, Ont., Dec. 3.—(Canadian Press).—Though weather conditions are anything but favorable to hockey, things are humming again in the camp of the Ottawa Hockey Club. Arrangements have been made to have the Ottawas start indoor work at the Y.M.C.A. this afternoon, but it is expected that the weather will soon harden up, and that they will be able to get out on the ice within a few days.

One more player was added to the roster of the world's champions when Captain Eddie Gerard, one of the most valuable all-round players in the National Hockey League, scribbled his signature across the lower section of a contract yesterday. This will be Eddie Gerard's eighth season with the Ottawas.

ANNIVERSARY IN MILLBROOK

PRESBYTERIAN CHURCH HELD SPECIAL SERVICES YESTERDAY —REV. STANLEY PICKUP PREACHED.

MILLBROOK, Dec. 5. — Grace Presbyterian church looked very attractive after the recent renovation and re-decorating, when the anniversary services were held yesterday, the auditorium being well filled in the morning, and in the evening taxed to its capacity, the service in the Methodist church being withdrawn on account of the special occasion in a sister church.

Rev. Stanley Pickup, of St. Giles' church, Toronto, whose boyhood was spent in Millbrook, was the preacher for the day, and, as always, delighted the congregations with his eloquent discourses, showing evidence of a well-cultivated mind and, quite plainly, the outcome of much thought and experience.

The lesson in the morning was from the third chapter of Ephesians, and the text the 8th verse of the same chapter: "Able to comprehend, with all saints, what is the breadth, and length, and depth and height."

Starting with the thought that Paul likes to deal with the incomprehensible, to know that which passeth knowledge, that religion to the great apostle meant ever approaching the unapproachable, preaching the unsearchable riches of Christ, telling what cannot be told for "eye hath not seen nor heard, neither hath it entered into the hearts of man to conceive what God hath prepared," the sepaker went on to show that this leader of men plunged his soul every day in the flood-tide of the love of God, and brought forth, for others, things new and old out of a treasure inexhaustible. We may stand upon the shores of humanity, where, from every city, hamlet and country there rise the mists of human need, sorrow, trouble, even rivers of human blood, and we are overwhelmed with the thought of it. But the apostle bids us stand upon the shores of the love of God, and look back beyond the dawn of time, where creation and salvation were lying together in the cradle of God's mind, and then forward to the time when God shall gather together all things in Christ, and we lose our souls in the thought of it. With the vision the apostle adds the prayer that we may "know the love of Christ which passeth knowledge, and be filled with all the fullness of God," a frankly impossible request, and yet only a hint of the kind of demands that God wants us to make upon Him; He encourages a prodigal daring in our appeals to His great love, which found its richest expression in the gift of Jesus Christ.

Length, breadth, depth, height. God's love meets the world foursquare. "God so loved the world," that's the length of it; "that whosoever believth on Him," that's the breadth of it; "might not perish," here we are sounding the depth of it; "but have everlasting life," this gives us a glimpse of the height of it. Let us look at the height of God's love. Just as the purity of the pearl determines its height in the scale of value, so love is high and precious when it is pure, free from the taint of pride, jealousy, envy, selfishness and vulgarity, for these are like a flaw in the heart of the pearl. Human love is full of taints and streaks; we are commanded to love and not to discriminate, and yet we are everlastingly doing that very thing, and hence we have need to be reminded every day that we are all on the same level with God "All we, like sheep, have gone astray. . .. and the Lord hath laid upon Him the iniquity of us all." There is absolutely no limit to the power of a holy love, and this is our guarantee in seeking to win others to Christ.

Looking at the depth of God's love we find that the Pharisees couldn't understand our Lord's being friendly with sinners because their love for sinners had no depth in it. But if we run down the plummet line to the deepest deeps of human tragedy we find that "underneath are the everlasting arms." Some heart may be aching because a loved one is going astray, and there is no end to the distance a man may get away from God because there is no bottom to the bottomless pit, but it is not too deep for the love of God. And this is what the apostles' creed is teaching us when it says, "He descended into hell." The speaker said in his younger days he used to think those words could be left out, but he was glad now they are there because they bring a message of hope to the most hopelessly wrecked life.

Considering the breadth of God's love we find that it has no boundaries, men of every color find a place in the heart of the Father. Human love has its limitations, there are those we think of as absolutely unlovable, and we think God will let him go as easily as we do, forgetting that "the love of God is broader than the measure of man's mind." It will be a great day for the Gospel when the women and girls of America give as much to missions as they now spend on candy; it will multiply the present givings by fifty. Or when the men and boys give as much for the spread of the gospel as they now spend on tobacco; their givings would then be multiplied by forty. When Christians go fifty-fifty in their expenditure on missions and pleasure it will increase the total present subscriptions one hundred fold; and if Britain's budget for missions would go as high as her drink bill it would average $40 per head. What if God's love were as streaked with selfishness as ours is? We have a scant knowledeg yet of the great breadth of the love of God.

And there is no end to the length of it, no distance to which it will not go. "Greater love hath no man than this, that a man lay down his life for his friend"; as long as this? Yes, and longer. "Himself bore our sins in His own body on the tree," as long as this Yes, and longer still. "Goest after that which was lost until He find it?"; is this the limit of it? No, not yet, for it is as long as eternity; "I have loved thee with an everlasting love." Oh, what a gospel is ours. Let us tell it and keep on telling it, to our own souls and to all the world.

Special music was prepared for both services, Miss Richardson presiding at the organ in her usual efficient manner. The anthem in the morning was, "Come Unto Me," and a solo by Mrs. (Rev.) Gervan at the conclusion of the sermon was much enjoyed. Mrs. Gervan also took the solo in one of the anthems at the evening service, and Mr. H. W. Johnston the solo in the other. Rev. S. T. Tucker read the lesson from the 17th Chapter of Matthew's Gospel in the evening, and also led in the opening prayer, Rev. G. I. Gervan, pastor of the church, assisted the choir with their music both morning and evening.

Rev. Mr. Pickup took his text at night from Matthew 17:20, "Nothing shall be impossible," developing his theme under four headings: (a) The Power of Prayer, (b) Bodily Service, (c) A World Revival, (d) The Duty of the Church, his sermon proving equally helpful and inspiring as the one at the morning service. A very beautiful duet, "Nearer My Home," by Mrs. Gervan and Mr. Johnston, carried out appropriately the thought developed by the preacher.

The request of the trustees of the church for a substantial thank-offering was generously responded to.

WAS TROUBLED WITH HER LIVER FOR OVER 4 MONTHS

When the liver becomes slow, sluggish and torpid it is not working properly and does not supply sufficient bile to thoroughly act on the bowels and carry off the waste products of the system, hence the bowels become clogged up, the bile gets into the blood, constipation sets in and liver troubles follow among which are, sick or billious headaches, heartburn, water brash, jaundice, floating specks before the eyes, pain under the right shoulder, coated tongue, bad breath, yellow eyes, etc.

MILBURN'S LAXA-LIVER PILLS

quickly remove the secretions, clear away the effete and waste matter by acting directly on the liver, and making the bile pass through the bowels instead of allowing it to get into the blood.

Mrs. Alice Mehill, Napanee, Ont. writes:—"I was very badly run down for over four months. I tried several remedies, but got no relief. One day my husband brought me home a vial of Milburn's Laxa-Liver Pills, and before I had used half of it I was much better. I only used two vials and I am a different person today.

I can safely recommend Laxa-Liver Pills to any one troubled with liver trouble."

Price 25c. a vial at all dealers, or mailed direct on receipt of price by The T. Milburn Co., Limited, Toronto, Ont.

ASKS JASPAR TO FORM A BELGIAN CABINET.

BRUSSELS, Dec. 5. — (Canadian Press).—Carlton De Wiart, having declined to re-constitute the Belgian Cabinet, King Albert has asked M. Jaspar, Foreign Minister, to assume the task.

VALERA ASKS SACRIFICE TO WIN FREEDOM.

GALWAY, Dec. 5. — (Canadian Press).—"Freedom was never won without sacrifice, the country must be as prepared now to face sacrifices as it has been in the past," said Eamonn De Valera here yesterday.

ULSTER FIRM IN HER STAND, SAYS ANDREWS.

BELFAST, Dec. 5. — (Canadian Press). — Under no circumstances will Ulster give up her Northern Parliament for an all-Ireland Parliament, declared John M. Andrews, Minister of Labor, Saturday.

LIMBERS UP YOUR SORE STIFF JOINTS

WEATHER exposure and hard work bring pains and aches in muscles and joints. Have a bottle of Sloan's Liniment handy and apply freely. *Penetrates without rubbing.*

You will find at once a comforting sense of warmth which will be followed by a relief from the soreness and stiffness of aching joints.

Also relieves rheumatism, sciatica, neuralgia, sprains and strains.

For forty years pain's enemy. Ask your neighbor.

At all druggists—35c, 70c, $1.40. Made in Canada.

Sloan's Liniment Pain's enemy

A GREAT BOON

There are many mothers, nervous and rundown in vitality, to whom.

Scott's Emulsion

would be a great boon. It's the very genius of *Scott's Emulsion* to build strength.

Scott & Bowne, Toronto, Ont.

ALSO MAKERS OF

KI-MOIDS

(Tablets or Granules)

FOR INDIGESTION

20-15ak

HELD MEETING IN MILLBROOK

GOVERNMENT CAND DATE MAKES FINAL APPEAL TO THE ELECTORS IN THAT DISTRICT.

MILLBROOK, Dec. 5. — The meeting under the auspices of the Liberal-Conservative Association held on Saturday evening was very well attended the Armouries being comfortably filled, and a large percentage of the audience being ladies.

Mr. A. J. Fallis made an efficient chairman and after a few introductory remarks, introduced the candidate, Mr. Bowen who was greeted with prolonged applause.

Mr. Bowen made a brief address asking for the support of the electors on Tuesday next, stating that he had every faith in the Rt. Hon. Arthur Meighen who had come out four-square with the people of Canada, advocating the same policy everywhere, one that was for the betterment of Canada and would bring all the provinces together. Although a farmer, and a descendent of farmers, since his family have been on the same farm for 100 years The speaker stated that, if elected, he would not go to Ottawa as a farmer but, primarily, as a Canadian believing that the broader outlook was the correct viewpoint and foremost in people's minds. After a brief reference to the fiscal policy of the present government which he endorsed the candidate closed with an appeal to the ladies for their support as their influence and votes will have a great deal to do in deciding which way the election will go. If they would bring the same energy into political affairs as they had manifested during the war, results highly beneficial to public life in Canada could not fail to follow.

Further applause greeted Mr. Bowen's concluding remarks, and the chairman announced Ex-Alderman, R. M. Yoemans of Toronto, as the next speaker. In opening his address Mr. Yoeman's also expressed pleasure at seeing so many ladies present, this fact indicatng the great interest they are taking in public affairs; and since they form fifty-two per cent. of the voting strength of the country, if they all use their franchise the outcome of the election largly rests in their hands; and, too, as they outnumber the male voters, if we have a poor government the blame rests upon their own shoulders.

Party Leaders

The leaders in the present campaign, the speaker pointed out, should be viewed without rancor, since each stands convicted definitely to certain things: Crerar to an almost absolutely free trade policy, his ultimate aim being to abolish all protection; King to a partial protection, but would put food stuffs on the free list; and Meighen to an adequate protection policy for all callings including agriculture. Mr. Yeomans also insisted that it was not the Premier who raised the question of protection as the main issue in this election, but rather the other two leaders and the farmer had then acquiesced. If the Hon. Mr. Crerar's policy of free trade were followed it would mean the losing of many of our industries in such manufacturing centres as Peterboro, Port Hope, Brockville, Hamilton, Brantford, and other places, because the American manufacturers would then flood this country with their goods and we could not compete successfully with them. Instead of having 600 branches of American factories in Canada as we have at present who are here because they could not sell us their goods from the other side of the line, and thus as a direct result of the government's protective policy, we should lose these industries and all the benefits which accrue to our nation from them. Hundreds would be thrown out of employment and both financially and industrially our loss would be very great. We may offer free trade on our side but the United States is not reciprocating the offer at all but rather building its tariff higher against our goods, not out of spite but simply to protect her own agricultural interests. However, as far as four staple products, eggs, wheat cheese and mea are concerned, the speaker contended that we should not need to purchase these from an American market but provide our own supply, putting a prohibitive duty on gods which our own country produces

The argument advanced by some speakers in this campaign that even if the duty on imported goods were reduced we would not buy much more anyway, the speaker ridiculed stating that the depreciation in the value of our dollar, so humiliating to any true Canadians, is the outcome of the fact that we buy too much from the United States now. We bought $800,000,000 worth of goods of various kinds from our neighbors last year, an average of $100 per head for every person in Canada, but the American purchasers in our country averaged only $4 per head.

Even the U.F.O. are not consistent followers of their leader, Mr. Yeomans said, for when their co-operative store in Toronto, desiring to improve its financial position, was considering the suggestion of manufacturng some of the articles kept for sale, one of the government directors stated: "It might be dangerous to go into manufacturing, particularly if free trade were introduced.

A Different Policy

The speaker also scored the Hon. Mackenzie King for having a different policy in different parts of the country, and making promises which he would be unable to keep in the very unlikely event of his being returned to power. The war had forced Great Britain to put on a protective tariff and to-day it is the highest of any country in the world and more than fifty other nations have, since the war, increased their tariff also; the theory of probabilities is all against prosperity if free trade shoud be adopted. Commercial union with the United States would be the first step toward politcaly union. If an unrestricted immigration policy is unwise, as all parties admit, why should not the unrestricted entry of foreign-made goods be equally disastrous in results?

Not one dollar has been added to the national debt since the Conservative party came into power except what had its origin in the war. Does not that fact disprove the contention that the Meighen government is an extravagant one?

In conclusion the speaker said that the electors would be voting on Tuesday either for or against the principle of free trade or protection, and the ultimate future of Canada would hang on the result.

Several times during Mr. Yeoman's address hearty applause had greeted his remarks and this was repeated at its conclusion. The singing of the National Anthem brought the meeting to a close.

Don't Neglect a Cold

Mothers, don't let colds get under way; at the first cough or sniffle rub Musterole on the throat and chest.

Musterole is a pure, white ointment, made with oil of mustard. It draws out congestion, relieves soreness, does all the work of the good old-fashioned mustard plaster in a gentler way, without the blister.

Keep a jar handy for all emergencies. It may prevent pneumonia in your home. All druggists.

BETTER THAN A MUSTARD PLASTER

MUSTEROLE

WILL NOT BLISTER

HAS NEVER FELT THE RHEUMATISM

Since Taking "Fruit-a-tives" The Famous Fruit Medicine

P.O. Box 128, Parrsboro, N.S.

"I suffered with Rheumatism for five years, having it so badly at times I was unable to get up.

I tried medicines I saw advertised, and was treated by doctors but the Rheumatism always came back.

In 1916, I saw in an advertisement that *"Fruit-a-tives" would stop Rheumatism* and took a box, and got relief; then took "Fruit-a-tives" right along for about six months and I have never felt my Rheumatism since".

JOHN E. GUILDERSON.

50c a box, 6 for $2.50, trial size 25c. At dealers or sent postpaid by Fruit-a-tives Limited, Ottawa.

EMANCIPATION OF CHINA HAS MOVED FORWARD.

WASHINGTON, Dec. 5. Canadian Press.—The emancipation of China from foreign control was said to have moved forward considerably at the conference of the nine powers on Saturday through the proposals from Japan, Great Britain and France for the relinquishment of large and important areas of their leased territory in China.

PROBABILITIES.

Snow flurries; somewhat colder to-night.

LET THEM GO DOWN, SAYS MR. BURNHAM OF THE GOVERNMENT.

Speaking at Chemong on 16th July, 1920, Mr. Burnham said, in reference to the Government: "If they go down, let them go down. I bear no ill-will to them."

Mr. Burnham evidently felt that CANADA DIDN'T NEED MEIGHEN.

Take him at his word—and vote for G. N. GORDON.

GORDON'S COMMITTEE ROOMS

Main Committee Room

Peter Connall's Store, George Street.

Phone 1860, Open from 9 a.m. to 10 p.m.

Ladies' Committee Rooms

Over Bonds Drug Store. Phone 1861

Open Afternoons and Evenings.

19d-132-2842

Consider the hardy Scot!

He knows that as long as he keeps his body good and warm, his exposed limbs can withstand almost any degree of cold.

This was proved by the gallant Highlanders in the late war.

Pure wool next the skin, the woollen-cloth kilt covering the vital organs; thus is the whole body protected and the health safeguarded.

In damp mist or driving sleet, the hardy Scot, clad with wool, braves the elements.

"CEETEE"

THE PURE WOOL UNDERCLOTHING THAT WILL NOT SHRINK

"The Woollen Underwear without the itch."

is made of pure, cleansed, Australian-merino long fibred wool, pliant, graceful and absolutely comfortable.

The wool-burrs that cause the itch and scratch in ordinary wool garments are all removed from Turnbull's "CEETEE" by a special and infinitely careful process.

Ceetee is the only Underclothing made in Canada that is reinforced at all the wearing parts.

Made in all sizes and weights for man, woman or child.

Sold at the best shops *Worn by the best people* *All pure wool—re-inforced at all wearing parts and full fashioned.*

Sole Makers Turnbulls of Galt, Ont.

Sensible Gifts

Christmas Buying Is Now At Its Height! Are You Doing Yours Now-or Waiting until the Last Hour?

This is going to be a yuletide of sensible gift giving. Anticipating this turn in sentiment we have prepared accordingly so that you will be able to more bountifully remember your many friends and relatives with those things that will give the greatest amount of pleasure.

New Christmas Gift Kimonas and Sacques

Many of them just opened out on Saturday. They are all exceedingly dainty — some are in warm heavy wool Eiderdown, others in Crepe in a big range of very pretty colours. Ranging in price from

$3.00 to $11.00

RICHARD HALL & SON LTD

STEAMER MOVEMENTS.

Arrivals.

New York, Dec. 2.—George Washington, Bremen and Southampton; Princess Matoika, Bremen; Megali Hellas, Piraeus; Arabic, Naples; Orduna, Hamburg.

Havre, Dec. 1.—Paris, New York.

Plymouth, Dec. 1.—Manchuria, New York for Hamburg.

Marseilles, Nov. 28.—Madonna, New York.

Hamburg, Nov. 27.—Hansa, New York.

Kobe, Nov. 28.—Barrymore, Vancouver, B.C.

Shanghai, Nov. 30. — Canadian Winner, Vancouver.

Hamburg, Nov. 27.—Great City, Montreal.

Horsens, Nov. 28.—Frey, Montreal.

Manila, Dec. 1. — Empress of Russia, Vancouver.

Portland, Maine, Dec. 2. — Schr. Emerald, Nova Scotia, port, for West Indies.

St. John, N. B., Dec. 2.—Rykja, Liverpool.

Halifax, N.S., Dec. 2.—Rexmore, Newport News; Stanmore, New York; Saturnia, Glasgow; Rosalind, New York; Sheba, St. Johns, Nfld.

Sailed.

Vineyard Haven, Mass., Dec. 2.—George W. Clyde, Baltimore for Chicago, via Montreal; Schr. Nova Queen, New York for Parrsboro, N.S.

Halifax, N. S., Dec. 2.—Rosalind, St. Johns, Nfld; Canadian Fisher, Nassau.

TOO ILL TO GO TO SCHOOL

Mother Tells how Daughter was Made Well by Lydia E. Pinkham's Vegetable Compound

Cobourg, Ont.—"Lydia E. Pinkham's Vegetable Compound was recommended to me for my daughter. She had trouble every month which left her in a weak and nervous condition with weak back and pain in her right side. She had these troubles for three years and frequently was unable to attend school. She has become regular and feels much better since she began taking the Vegetable Compound and attends school regularly. She is gaining steadily and I have no hesitancy in recommending Lydia E. Pinkham's Vegetable Compound and Lydia E. Pinkham's Blood Medicine."—Mrs. John Tous, Ball St., Cobourg, Ont.

Standing all day, or sitting in cramped positions, young girls contract deranged conditions, and develop headaches, backache, irregularities, nervousness and bearing-down pains, all of which are symptoms of woman's ills. Every mother who has a daughter suffering from such symptoms should give Lydia E. Pinkham's Vegetable Compound a fair trial.

Mr. Burnham and His Opinion of The Government

"I will never rest until I see those (the Meighen clique) who are attempting to wreck the two old parties, whose backing and policies are known and understood, themselves wrecked."

—J. H. BURNHAM,

4d-132 December 31, 1920.

VOTE FOR GORDON.

You Can't Go Wrong.

Solvax is always sold on a positive guarantee of relief to the kidney sufferer or money back. Sold by the Warne Drug Co., Limited.

Price 50c. Mail orders filled direct by Booth's Hyomei Co., Listowel, Ont.

CANDIDATE FREED ON LIQUOR CHARGE; ANOTHER LAID.

MANOR, Dec. 3. — (Canadian Press).—O. R. Gould, Progressive candidate in Assinobia, was yesterday acquitted on a charge of keeping liquor in a hotel. Another charge of consuming liquor on a public highway was postponed until next Friday.

NO INTIMATION AS TO THE ANGLO-JAPANESE PACT.

WASHINGTON, December 5 Canadian Press. — No intimation of any kind has leaked out from official sources regarding the Anglo-Japanese alliance nor has any unofficial indication been given so far as to its ultimate fate.

As a result of the complete secrecy newspapers have been filled with surmise and deduction.

CHILE ASKS WITHDRAWAL OF JAPANESE FROM SIBERIA.

WASHINGTON, Dec. 5. — (Canadian Press).—A deputation from the Republic of Chile appeared before the conference last night to lay before the Powers a plea for insistence in securing the immediate withdrawal of Japanese troops from Siberia.

CONGRESS MEETS TO-DAY.

WASHINGTON, December 5th.—Canadian Press. — Forty five thousand union workmen employed in packing plants throughout the United States strike this morning in a protest against wage reductions.

Lose Your Fat, Keep Your Health

Superfluous flesh is not healthy, neither is it healthy to diet or exercise too much for its removal. The simplest method known for reducing the overfat body easily and steadily is the Marmola Method, tried and endorsed by thousands. Marmola Prescription Tablets contain an exact dose of the famous Marmola Prescription, and are sold by druggists the world over at one dollar for a case. They are harmless and leave no wrinkles or flabbiness. They are popular because effective and convenient. Ask your druggist for them or send price direct to the Marmola Co., 4612 Woodward Ave., Detroit, Mich., and procure a case.

BRETHEN MEETING ON SATURDAY

CAMPAIGN ISSUES DISCUSSED—REFERRED TO PROFITEERS

LAKEFIELD, Dec. 5.—The last meeting of the campaign took place here on Saturday night in the Memorial Hall, in the interests of Mr. G. A. Brethen, Progressive candidate. The meeting was well attended. Mr. Thompson Braden acted as chairman.

Mr. Brethen opened his speech with a reference to the popularity of the defeated Conservative nominee, Mr. Jack Strickland, and remarked that in Peterborough City, the best citizens, who were tired of the old parties, were supporting the Progressive party. The rumor that the Farmers and Liberals would join forces was without foundation. The big interests were behind the two old parties, while the Farmers owed allegiance to none.

The speaker referred to the enormous profits made by munition manufacturers under the protection of the Government during war time, and the protection afforded the stockholders of the C.P.R., whereas the farmer takes his losses standing. He also spoke of the excellent management of Mr. T. A. Crerar in the conduct of the affairs of the Grain Growers' Association, which made profits of 530 per cent. in New York on grain transactions, and declared that a man who could do this would make a safe manager for the affairs of the Dominion of Canada.

Hon. Manning Doherty.

Hon. Manning Doherty, Minister of Agriculture, followed Mr. Brethen, mentioning the old-time practice of mud slinging at political meetings, which, he declared, had been superseded by more commonsense methods. The need of stability, he said, was recognized on all sides, and agriculture is the basic industry of this country. Unless this industry is stabilized, there can be no prosperity. Fifty per cent. of the population of Canada is engaged in agricultural pursuits. 60 per cent. of our exports are of farm products, and 90 per cent. of the people are engaged in the four industries of agriculture, mining, lumbering and fishing. Those who wonder how a Farmers' Government would run the country, if returned to power, should consider the excellent record of the Farmers' Government in Ontario.

Mr. Doherty replied to the attack which he alleged had been made on Messrs. Drury, Raney and himself the night before by Mr. Hartley Dewart by a very hot counter attack on the private and public life of the late Provincial Liberal leader.

Countering the assertion that the Farmers were a "bunch of Radicals and Bolshevik in principle," he asserted that the farmer is constitutionally unable to "pull up stakes overnight," and is unalterably opposed to the principle of public ownership of property. "Our rights are sacredly guarded, and if it is a class government, it is a first-class government," said the speaker, also alluding to the record of Mr. T. A. Crerar, the head of the second largest corporation in Canada, whose profits are greater than those of any corporation in Canada. English, French and Italian experts sent to this country in war time, investigated the grain companies of New York, Chicago, Minneapolis and Winnipeg, and gave the largest of their contracts to Mr. Crerar's company.

Regarding the alleged issue of this election, "Protection vs. Free Trade," Mr. Doherty asserted that not one of the three leaders desired free trade. All they wanted was a revision of the tariff, and the question is, who is going to revise it?

A musical programme was rendered during the evening by a piano duet by Mr. Clarke and Miss Alice King, community singing directed by Mrs. Hamblin, of Warsaw, selections by the Warsaw chorus, and a vocal solo by Mrs. Ellis, of Peterborough.

POLLS OPEN FROM 8 TO 6 O'CLOCK

HOURS IN URBAN AND RURAL DISTRICTS IDENTICAL

OTTAWA, Dec. 5. — Hours of polling: 8 a.m. to 6 p.m., standard time, governs in all cases.

In all districts—whether rural or urban—the general hours of voting will be identical on election day. In official circles here, emphasis is laid on the fact that there may be no misunderstanding and a number of electors lose their votes in consequence.

In 1920, when the Dominion Elections Act was before Parliament, provision was made for opening city polls at 6 o'clock in the morning and keeping them open for voting till 6 o'clock in the evening. But it was found that the early morning hours brought few voters and that candidates had difficulty in getting representatives to attend the polls. For city and rural polls alike, therefore, the hours of voting were made: 8 a.m. to 6 p.m., the hours which will apply on December 6.

Work in U. S. Vote in Canada.

The only exceptions to this general rule are: (1) a few municipalities near the international boundary, (2) a number of points throughout the Dominion at which advance polls are authorized for sailors, railway employes and commercial travellers. In the first category come a few municipalities in West Lambton, Ont., which are, so far, the only municipalities to take advantage of a special provision in the act. For them, the hours of voting will be from 9 in the morning till 8 in the evening of December 6. The change in hours is permitted under the act to accommodate electors, resident in Canada, but whose occupation renders it necessary for them to be absent from Canada during the ordinary polling hours.

Advance Polls.

Advance polls for sailors, railway employes and commercial travellers are authorized at 352 points in the Dominion, namely: New Brunswick 25; Nova Scotia 25, Prince Edward Island 8, Quebec 61, Ontario 98, Manitoba 22, Saskatchewan 43, Alberta 34, British Columbia 33, Yukon 3. The hours for advance polls are: 7 till 10 in the evening of the three days, exclusive of Sunday, immediately preceding election day.

FARMER ROBBED OF $2300 NEAR WINDSOR.

WINDSOR, December 3. Canadian Press. — Driving on the River Front Road, a mile east of the Island View Hotel at 10 o'clock last night, Wilfred Adams, a farmer of Amherstburg was held up by two bandits, and robbed of $2300 in cash.

FOCH LOADED DOWN WITH MANY ODD GIFTS.

RANGE FROM WILD CATS TO COLD CREAM.

NEW YORK, December 3. — A collection of gifts, ranging from a Montana wildcat to a jar of beauty cream will be taken back to France by Marshal Foch when he sails from this city on 14th December on the liner Paris, according to members of the American Legion party who have the Generalissimo on a tour of the United States.

An incomplete inventory of the Marshal's presents, made before he started for the West, where a motley collection of new souvenirs awaits him, includes Theodora, the wild bobcat; a scorpion embedded in glass; gold flower bowl from the Iron and Steel Institute; White River pearl scarfpin from Arkansas; game rooster from Sedalia, Mo., as an emblem of France; medals by the score, received from practically every city he has visited; Ogala Indian pipe; miniature Boy Scout statue; pot beauty cream from Detroit; three gold swords; Indian war club from Boy Scouts; gold Distinguished Service medal presented by the Legion; box of corncob pipes from Missouri; scores of books of every description, and numerous gifts of flowers which he has turned over to hospitals along his route.

"I treasure each of my gifts," the Marshal is quoted as saying, "not for any value attached, but for the spirit that prompted the giving."

Mr. Burnham and His Opinion of The Government

"I believe that this Government is the creature of some big scheme now floating in the air, and I believe it is a positive danger to Canada."

—J. H. BURNHAM,

4d-132 December 31, 1920.

VOTE FOR GORDON.

Noah's 950 years become 76 years; and the daddy of them all, Methuselah, with his 969 lunar years, turns out really to have been 77 years, according to our way of figuring.

Large Cash Prizes for Good Recipes

If you know a good recipe for Christmas Cake, Christmas Plum Pudding, Shortbread, Christmas-time Cakes or Cookies— Send Them in to the Big Prize Recipe Contest

GLANCE over the list of handsome cash prizes that we are offering for your best recipes. Aren't they splendid! You have a real good recipe. You've got *several* excellent recipes, no doubt. Send them in. Win one of these fine prizes.

We want the best recipes obtainable for our new Monarch Cook Book, which we intend to publish next year. Hence this contest and these generous prizes.

The Prizes

$75.00	For the best recipe for Christmas Plum Pudding. (Section 1)
$75.00	For the best recipe for Christmas Cake. (Section 2)
$50.00	For the best recipe for Shortbread. (Section 3)
$25.00	For the best recipe for Small Christmas-time Cakes. (Section 4)
$15.00	For the 2nd best recipe for small Christmas-time Cakes.
$10.00	For the 3rd best recipe for small Christmas-time Cakes.
$ 1.00	For every recipe under the above headings accepted for and printed in the New Monarch Cook Book.

We believe that such fine prizes have never before been offered in a Recipe Contest. There is nothing difficult in this contest. Simply read these rules over carefully.

How to Qualify

The contest is open to all women.

Cut from any bag of Monarch Flour that section containing the word "Monarch" and the Lion's Head.

Pin this piece of bag to your recipes when mailing to us. It entitles you to send in one recipe for each of the four sections for which prizes are offered. (See prize list.)

If you wish to send further recipes, they must be accompanied by a similar clipping from another bag.

Send only recipes for which prizes are offered.

Use Standard Measures

State the exact proportion of each ingredient; also how to mix and how to bake. Use Standard Measures.

Write each recipe on a separate sheet by itself. Write on one side of paper only and use ink. Recipes written on both sides of paper will not be entered in contest.

On each sheet with each recipe write your name and full address.

Do not copy recipes from other cook books. We want your own recipes. Every contestant, therefore, must enclose in her letter a signed statement to the effect that she has not copied recipes from any cook book, that she has tried the recipes and had excellent results.

Each person may win only one prize in this contest.

The judges are well-known Domestic Science experts and their decisions must, in all cases, be accepted as absolutely final. All recipes will be given careful and strictly fair consideration.

Address your letter to:

Prize Contest Department,
Maple Leaf Milling Co., Ltd.,
King and Yonge Streets,
Toronto, Ontario.

A Truly Great Flour

If you have never tried Monarch Pastry Flour, you have a treat in store. You will get results from it that you never could get using other brands.

It is so creamy white, so velvety soft, so smooth and free from lumps.

Woman who use Monarch save money, because they find they don't need to use so much Monarch to get the best results. And it requires less shortening!

Women who use Monarch don't need to be so careful and it needs less kneading and mixing.

Makes Delicious Pastry

You will be highly pleased with Monarch when you make cakes and pastry. Pie crust made from Monarch is delightfully tender, and, oh! so palatable. And cakes and other dainty things—well, you just ought to try it to see for yourself!

Buy a little sack of Monarch and enter those recipes of yours in this contest. You will make the acquaintance of a flour that will widen into a life-long friendship. And you will also be competing for some splendid cash prizes.

Free Cook Book to All Entrants

Remember, too, that every woman sending recipes to this contest will receive a copy of the valuable new Monarch Cook Book as soon as it is printed. *And every recipe used will be paid for.*

Maple Leaf Milling Company Limited
Toronto Ontario

52

MONARCH FLOUR

STORE OPENS 9 A.M. | The CRESSMAN Company Limited | STORE CLOSES 5.30 P.M.

The HOOVER

It Beats—As It Sweeps—As It Cleans

Give "her" a Hoover for Christmas and you give her more than a passing remembrance of the day; you give a lifetime of freedom from the irksome drudgery of housework. For with the Hoover she can clean and refresh and add years to the life of the rugs and other household things she treasures so dearly. And she can do all with none of the effort and strain that now attends the efforts of house-cleaning.

Give "her" a Hoover for Christmas and you will give her the only electric cleaner with exclusive right to the three essentials of thorough cleaning: beating, sweeping and air suction.

We urge the sincere consideration of the Hoover as a practical Christmas Gift. Let us tell you more about it and give a demonstration in your home.

It Would Be a Mistake to Step Aside

And Let This Kitchen Cabinet Opportunity Go By

The prices have been pared down close, and for this reason we have to make it a cash proposition. Nevertheless if there is any cabinet on our floor that you desire, a small deposit will hold it until Christmas.

A WORD ABOUT BARNET EXCELLENCE

The excellence of the **Barnet** lies in the construction and the added conveniences it offers. It is A SUPERIOR CABINET, because all the joints and seams are closely fitted, the lumber is of the highest grade, and the finish is smooth and even. The drawers slide easily, and the containers fit perfectly in their places.

The 20% Reduction Holds Good Until Christmas. Reduced Prices from $43.00 to $62.50.

What Man or Woman Nowadays Never Has Need of

A Trunk, Suit Case or Travelling Bag?

Hartmann Wardrobe Trunks — Perfectly equipped, strongly constructed, and beautifully finished, with a compartment for hats, one for shoes, and ample drawer space for every other wardrobe necessity. The Hartmann hanger bar locks all hangers in position, and the cushion tops keep all garments from shifting on the hanger. Taxi size **$38.00,** three-quarter size **$48.00,** and full size **$51.00.**

Club Bags — A genuine split cowhide Bag, in Dark Brown, is leather-lined, and known as the 18-inch size. Priced at **$17.50.** The same in 20-inch size is **$19.00. Fourteen dollars** will purchase an 18-inch Black Sheepskin Bag, with leather lining. **Others from $4.75 to $33.00.**

Suit Cases — A good size Case of genuine, heavy leather, in rich Dark Brown colour, has two wide outside straps. Moderately priced at **$12.50.** Another of light coloured Cowhide is Chintz lined, has two outside straps. Priced at **$12.25.**

Fibre Cases, as low as **$8.25,** and leather ones up to **$24.50.**

ON THE WALLS OF

The Gift Shop

are many Pictures in a great variety of sizes, frames and subjects. The majority are copies, and excellent ones, of noted originals.

They are conveniently displayed, and the price is marked on the outside of each.

Lamps
In the Gift Shop

A fine array of Lamps, ranging from the little Boudoir kind to the tall, stately Piano sort. The Shades present a great variety in colours, shapes, and materials. Many beautiful new Silk creations are on display, and also metal frames with clouded glass panels.

Boudoir Slippers
In the Gift Shop

A well made Suede Slipper, with rubber heels, is priced at **$2.50** and **$2.75** pair. Obtainable in Old Rose, Grey, Alice Blue, Brown, and Mauve. At the instep is a Pom-Pom.

Moccasin Slippers of Buckskin.

They have a fancy Indian beaded vamp, and the edges are trimmed with Fur. The lining is a soft, fluffy Cream Wool. Priced at **$2.65.**

Kid Slippers, with rubber heels, come in Brown, Pale Blue, and Pink. Priced at **$2.75** pair. Black Kid, without rubber heels, at **$2.00.**

Felt Juliets.

The Juliet pattern is the one cut with a high back and front. They have a leather heel and flexible turned leather sole. The edges are trimmed with Plush. Obtainable in Maroon, Grey, or Black. Priced at **$2.50** pair.

NORTHUMBERLAND LIBERALS CLOSING VIGOROUS CAMPAIGN

C. W. KERR HAS COVERED ALL THE URBAN CENTRES IN THE SHORT TIME AT HIS DISPOSAL —ASSISTED BY R. R. HALL THIS WEEK.

(Special to The Examiner).

COBOURG, Dec. 3.—Mr. Charles W. Kerr, the Liberal candidate, with Mr. R. R. Hall, K.C., ex-M.P., Peterborough, held four successful meetings on Thursday and Friday of this week at Brighton, Colborne, Grafton and Roseneath.

The public questions of the day were thoroughly discussed, and the candidate and Mr. Hall were supported at several of the meetings by the following gentlemen: Messrs. Field, of Cobourg; Semple, vice-president Cobourg Liberal Association; Maher and Dr. George Ferris, secretary of the Liberal Association.

Mr. George Armour, a brother-in-law of the Hon. Mr. Bristol, Conservative candidate in Toronto, and one who attended the National Progressive Convention, when Mr. Slade, the National Progressive candidate, was nominated, and who never attended any of the Liberal conventions, has issued a letter at the last moment pretending to be a Liberal and desirous of the success of the Liberal party. This act of treachery on his part has been denounced by the candidate at Grafton and Roseneath.

The candidate read telegrams and letters from his leader, the Hon. Mackenzie King, and Hon. Charles Murphy, expressing entire confidence in his candidature, and wishing him every success and also congratulating the Liberal party on having such a candidate to represent the Liberal party in Northumberland County.

Crerar Responsible Too.

Mr. Kerr, in his speeches, has pointed out that Mr. Crerar and Mr. Meighen were equally responsible for the pledge given to the farmers in 1917 in connection with the taking of men from the farms and from the factory, and that Mr. Crerar and Mr. Meighen were also equally responsible for the breaking of that promise and insulting the farmers when they attended in Ottawa to protest in the following year.

Mr. Kerr also discussed his position on the tariff, and showed that no legitimate industry would be affected by the readjustment of the tariff after the election by the Hon. Mackenzie King, who would be the next Premier.

The Railway Deficit.

Mr. R. R. Hall, dealt with the taking over of the railways without submitting the provision to the people and showed that Mr. Meighen and Mr. Crerar were acting together when such railways were taken over, and that Mr. Meighen and Mr. Crerar were equally responsible for the taking over of the railways which ran last year at a loss of $70,000,000. He showed that this meant a contribution by a famile of five of $40 a family. He also showed that the directors of the railway were turning in millions of dollars of contracts to their own companies without tender, and pointed out that in the time of Sir John Macdonald there was always a public audit, but that Mr. Meighen, supported by Mr. Crerar, after Mr. Crerar had resigned his position as Cabinet Minister, refused to allow the accounts to be examined or disclosed to members of Parliament, and said that so long as that position was taken one could not expect that the railway could be run at a profit, and there would undoubtedly be too much benefit given to the favored few.

Two of a Kind.

The ringing indictment made against Mr. Meighen and Mr. Crerar was received, first with astonishment by the electors assembled at the several meetings, but before Mr. Hall completed his speeches the audiences almost with one mind, saw that Mr. Meighen and Mr. Crerar were apparently of the same bent of mind, and that it would be just taking one autocratic man instead of the other if support were given to the National Progressive party led by the Hon. Mr. Crerar.

The speeches of both the candidate and of Mr. Hall were welcomed everywhere by the electorate, and there has been a decided turn in the tide in favor of Liberalism in Northumberland County.

Mr. Hall left this morning for Toronto, thoroughly delighted with the campaign in Northumberland for the two days.

The Armour Letter.

The letter from Mr. Armour is headed: "A letter for the consideration of Liberals who by voting for Mr. Slade are certain of defeating the Government."

The telegrams and letters received from Hon. Mackenzie King in reference to the matter are as follows:

Mr. Charles W. Kerr.

Please accept for yourself and convey to the Liberals of Northumberland my hearty congratulations on your nomination as their standard bearer in the present difficulties. I send the best of wishes for every success in the campaign.

W. L. Mackenzie King.

The Hon. Charles Murphy writes to Mr. C. W. Kerr, under date of Nov. 17, 1921, as follows:

"Wishing you all the success in the world and with kindest regards, believe me, yours sincerely,

Charles Murphy.

Mr. Murphy, on Friday last, spoke on behalf of Mr. Kerr as follows:

I purpose in coming to assist in the candidature of Mr. Kerr, who has inherited the family passion for Liberalism and has been a self-sacrificing Liberal all his life. The leader and members of the Liberal party have a soft spot in their hearts for Mr. Kerr and any other gentleman like him who stood up in 1917 and consented to be the standard bearer in that unequal fight. After spending a portion of the day with the leader of the Liberal party, the Hon. Mackenzie King, I am here to say a few words on behalf of Mr. Kerr's candidature and to wish him God-speed in the struggle.

Under date of 28th November, Mr. Murphy writes Mr. Chas. W. Kerr:

If it were possible for me to go to Campbellford I would do so, but my engagements are so numerous and so pressing that it is out of the question for me to go west before Tuesday next.

This I deeply regret as you know how anxious I am to be of assistance in your riding.

In view of the address by Mr. Murphy, the letters and correspondence and the pronouncement by the secretary of the Liberal associations and vice-presidents in the various townships, it shows how far Mr. Armour will go on behalf of his brother-in-law, Mr. Bristol, a member of the Meighen Cabinet, when he issues a circular to Liberals pretending to be still a Liberal. The Liberals are satisfied that Mr. Kerr is running for first place, and that Mr. Slade will be at the foot of the poll.

CANADIAN STOCK MEN LEAVE CHICAGO TO-DAY

CHICAGO, Ills., Dec. 3.—(Canadian Press.)— J. E. Brethour and nephew of Burford, Ont., yesterday captured the bulk of the prizes in the swine awards of the breeding large Yorkshires department, but they encountered much opposition from animals entered by B. T. Davidson, of Iowa, in the championships, and had to be content with winning the junior boar honor, while the senior champion and grand champion boars went to Davidson, as did also the three champions for sows. Brethour entries were an excellent lot and nine first ribbons, five second places, seven third prizes, five fourth positions, a fifth were awarded to the Ontario stockman. J. H. Patrick and Son, of Ilderton, Ont., showed their Romney sheep in the morning and as they were the only exhibitors in this class they received all the awards.

THE COUGH WITH THAT TICKLING SENSATION

A little tickling in the throat; now and then a dry, hacking cough; you think it is not bad enough to bother about, but every hack makes a breach in the system, strains the the lungs and prepares the way for more serious trouble.

How many people have lost a good night's rest by that nasty, tickling irritating sensation in the throat? The dry, harsh cough keeps you awake, and when you get up in the morning you feel as if you had no rest at all.

DR. WOOD'S NORWAY PINE SYRUP

is just the remedy you require to stop that irritating, tickling cough on account of its soothing, healing and expectorant properties.

Mrs. P. Johnson, Port Alberni, B. C. writes:—"I have suffered for years, off and on, with a tickling cough. I could not sleep nights and had to sit up in bed to get relief, in fact, I coughed so I used to vomit. I tried different doctors' prescriptions until I heard of Dr. Wood's Norway Pine Syrup. I tried it and found great relief after I had taken the first bottle and have not been troubled since. I shall always keep it in the house."

Be sure and get "Dr. Wood's" when you ask for it. Price, 35c. and 60c. a bottle; put up only by The T. Milburn Co., Limited, Toronto, Ont.

ARBUCKLE JURY FAIL TO AGREE; TO RE-TRY CASE

FINAL BALLOT TEN TO TWO FOR ACQUITTAL—ARBUCKLE ISSUES STATEMENT.

SAN FRANCISCO, December 5th.—Canadian Press.—After 41 hours of deliberation the seven men and five women on the jury which tried Roscoe C. Arbuckle on a charge of manslaughter in connection with the death of Virginia Rappe, were discharged yesterday when they were unable to agree upon a verdict.

August Fritze, foreman of the Arbuckle jury, issued a signed statement saying that one of the woman jurors, who was in the minority, refused to consider the evidence from the beginning and declared that "she would cast her ballot and would not change it until Hell froze over."

The jury was brought into court at its own request at noon, reported a disagreement and asked that it be discharged. The foreman announced that the final ballot stood ten to two.

Court officers said that the balloting favored acquittal throughout.

The case was set for re-trial on January 9th.

In a statement following the jury's return, Arbuckle declared one of the five women jurors had prevented his acquittal "because she refused to allow her fellow jurors to discuss the evidence or reason with her and would not give any reason for her attitude." He did not name the juror.

District Attorney Brady said that Arbuckle had been given a "fair and honest trial," and complimented the jurors who held out for conviction as having "courage and determination." He was not in court when the jury reported.

"I had hoped the jury would reach an agreement," he said. "I confidently expected a verdict of guilty upon the evidence presented. In my opinion the disagreement does not vindicate Roscoe Arbuckle. A vindication could come only after a quick unanimous verdict. It was my duty to present the facts to a jury. This I have done, though opposed by wealth, power and influence."

The members of the jury looked haggard and worn when they filed into the little courtroom, over which a deep hush had settled, and took their seats. The foreman, August Fritze, informed the court, "it is physically and morally impossible for us to reach a verdict." At the request of the court, he announced the final ballot division.

Superior Judge Harold Louderback, who tried the case, then told the jury he wanted to determine if further deliberation might result in a decision. "It is not my desire to force any uncertain hardship on you," he said. "But this case has taken three weeks to try and has been conducted at great expense. If you can now come to a verdict conscientiously, I desire you to do so."

He then asked each juror for an opinion on the matter of continued balloting and each answered emphatically that it would be impossible to reach a verdict.

"While this, through the technicalities of the law is not a legal acquittal, morally it is such." Arbuckle said in discussing the jury's inability to agree.

Arbuckle was charged with having inflicted a fatal injury on Miss Rape, a motion picture actress, during a party in his rooms in the Hotel St. Francis, last September.

"The undisputed and uncontradicted testimony established that my only connection with the sad affair was one of merciful service and the fact that ordinary human kindness should have brought upon me this tragedy, has seemed a cruel wrong," Arbuckle said.

His statement continued: "I have sought to bring joy and gladness and merriment into the world, and why this great misfortune should have fallen upon me is a mystery that only God can and will some day reveal."

After stating that he rested his cause in "Divine Justice, and the fairness of the American people," Arbuckle concluded with the statement that "no act of mine ever has, and I prophesy that no act of mine ever shall, cause them to regret their faith in me."

Arbuckle's defence was that he was assisting Miss Rape through a period of illness, caused, according to the defense contention, by an internal disorder, at the time that he is alleged by the prosecution to have injured her. The prosecution held that the injury resulted from an attempt by Arbuckle to attack the actress.

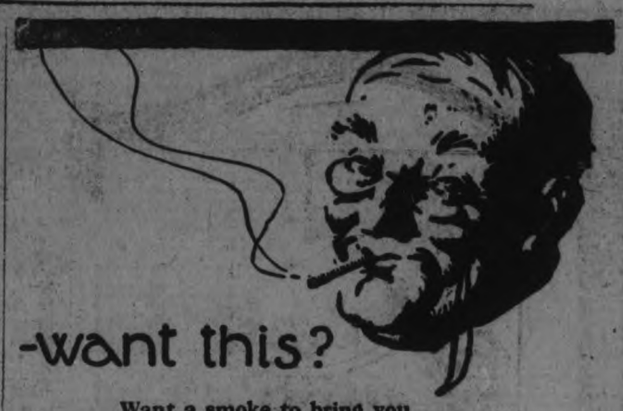

-want this?

Want a smoke to bring you satisfaction and content

—the delight of real southern grown tobacco—memories of ol'Virginny—an' the smiling sunlight.

Want a natural, friendly smoke cured in nature's own way?

Then

Call for——

PHILIP MORRIS

NAVY CUT CIGARETTES

10 for 15¢ 25 for 35¢

No. 17

VICAR-GENERAL OF MONTREAL DIES SULDENLY

MONTREAL, Dec. 5.—(Canadian Press).—Monseigneur Francois Xavier De La Durantaye, Vicar-General of the Roman Catholic arch diocese of Montreal, died suddenly at the Hotel D'eu Hospital here yesterday evening.

A friend, Father Lesage, had called on a visit at the prelate's room and receiving no response to his knock at the door, entered and found him lying on the floor. A house physician was called who declared that life had become extinct.

The prelate had suffered an attack of angina pectoris recently and had gone to the Hotel D'eu. His condition was not regarded as critical and it was thought he was merely in need of a rest.

SINN FEIN ORGAN SAYS IRISH OPPOSE WAR.

DUBLIN, Dec. 3. — (Canadian Press).—Commenting on discussions going on in the British press over the possibility of a renewal of warfare in Ireland, the Irish Bulletin, official organ of the Dail Eireann, says: "The people of Ireland don't want war and not likely to be forced into war. If their liberties are attacked they will resist passively, and if passive resistance becomes impossible they will resist actively. But in either case they will not easily be compelled to surrender their right to freedom."

A Fellow Member's Opinion of Burnham

"He (J. H. BURNHAM) stated that he believed the Farmers' party would be thrown into the garbage barrel. Mr. Speaker, I hope when that happens the people will take my hon. friend out of the barrel before they put me in, for I would not like to occupy the same barrel with him."

—THOS. W. CALDWELL, Victoria and Carleton, N. B., in House of Commons, April 14, 1920. 3d-131

VOTE FOR GORDON.

ROOFING AND SUPPLIES Ready Roofing and Tar Products, and Slate Tile Felt and Gravel.

Roofing Supply Stores

440 Water St. Phone 775

A. McLEOD M-W-F

Wool Wearables For Kiddies

We have a profusion of the most Seasonable Things for Children of all ages, including Dresses, Pullovers, Toque and Scale S : Sweaters, etc. These make Ideal Christmas Gifts. CALL AND SEE THEM

W. E. LECH

Headquarters for Misses' & Children's Wear

366 George St. 3rd Door from Simcoe St.

CANADIAN CHOSEN AS U S RHODES SCHOLAR

PHILADELPHIA, Dec. 5. — (Canadian Press).—Royal H. Snow of Halifax, N.S., a Harvard student has been chosen Rhodes Scholar for the State of Illinois.

The result of the Rhodes scholarship elections held Saturday in 32 States were announced yesterday by President Frank W. Adeleyotte of Swartmore, United States Secretary of the Rhodes Trust. There were 506 candidates for the 32 appointments.

PILES Do not suffer another day with Itching, Bleeding, or Protruding Piles. No surgical operation required. Dr. Chase's Ointment will relieve you at once and afford lasting benefit. 60c. a box; all dealers, or Edmanson, Bates & Co., Limited, Toronto. Sample Box free if you mention this paper and enclose 2c. stamp to pay postage.

ORDER BOATS HELD BY STRIKE TO PORTLAND

PORTLAND, Maine, Dec. 5 (Canadian Press)—Steamships held at Halifax because of the dispute here over the question of longshoremen's wages for handling grain, settled Saturday night by vote of the union to accept a wage reduction, have been ordered to come to Portland. Chamber of Commerce officials said last night that all freight booked for export from Portland would be handled for the remainder of the season.

DID YOU PAY YOUR DOMINION TAXES WITH AN I. O. U.? RIORDON'S DID. 3d-131

VOTE FOR GORDON.

Reindeer Flour

Flees from no quality test, and fears no quality competition.

Peterboro Cereal Co.

STORE HOURS :--
Opens at 8.30 a.m.
Closes at 5.30 p.m.

THE J.C. Turnbull CO. LTD

SATURDAY'S:
Opens at 8.30 a.m.
Closes at 9.30 p.m.

ABSOLUTELY FREE!

Complete Set of Eureka Vacuum Cleaner Attachments
With Every Purchase of the Grand Prize
EUREKA ELECTRIC VACUUM CLEANER

This Offer is made to prove to you that with the EUREKA Attachments you can quickly and thoroughly clean Upholstered Furniture, Portieres, Mattresses, and Radiators, and we give them to you Absolutely Free with each EUREKA VACUUM CLEANER purchased before 24th December.

This Offer Expires Sharply at Midnight, 24th December. Every Woman knows that she cannot completely Clean her House without Attachments.

This Free Offer Expires Dec. 24th

Many Cleaners are sold with attachments because of the difficulty in putting them on. Here is your opportunity to see how simply and quickly the EUREKA Attachments are connected, and without one cent cost to you. More EUREKA Attachments are sold than any other Cleaner in the World.

Phone 1650 for Free Trial

If you wish to thoroughly test the EUREKA and its Attachments in your own home, we will loan you a Cleaner, absolutely without cost and without obligation on your part. Test it every way you can. Then if you wish to keep it, it can be paid for on our Easy Monthly Payment Plan—and you get the Complete Set of Attachments Free!

$5.00 Down
BALANCE ON EASY MONTHLY PAYMENTS

There is no more acceptable Christmas Gift than a fully guaranteed Grand Prize EUREKA Vacuum Clenaer. This is your opportunity to purchase this same EUREKA and get a full Set of Attachments Absolutely Free. Don't put it off another day. Don't wait till the Christmas rush. 'Phone, call, or send the Coupon Now.

THE IDEAL XMAS GIFT

FREE OFFER COUPON

Without cost or obligation to me please send me full details of your FREE ATTACHMENT OFFER.

Name.....

Address.....

VOICE OF THE PEOPLE

Editor, Evening Examiner.

Sir,—Believing this election to be of the most momentous importance in Canada's history, electing the Government which is to carry on in civil life those great ideas that were fought for in the world's war, the infusion of new blood, the breaking up of old-time cliques, is absolutely essential.

A great deal of agitation for a new Government has been carried on all over Canada. The opportunity has arrived to make that change. Are we going to do our part, or are we going to return back to power the same old political bunch that Canada has been clamoring to change?

Mr. G. N. Gordon was elected by a large majority at the by-election. Are we going to give him a fair chance? He got down to business, soon after his arrival at Ottawa, as Parliamentary records show. He also immediately took up Labor's grievances right off the bat. This is perfectly true. I was personally kept in touch with his actions, and co-operated with him in his good work. He was at that time on the Opposition side of the House. I have no reason to think he will not continue (in fact I rest assured he will) to do all in his power for the worker. New blood being needed at Ottawa, men with courage of their convictions and initiative. I believe Mr. G. N. Gordon to be the man, so far as Peterborough is concerned.

Thos. Tooms.

Warsaw, Nov. 30th, 1921.

To the Editor of The Examiner:

Sir,—I have read with some interest the report in your paper of meetings addressed by the Liberal candidate, Reeve Curtis, of Havelock, and others.

I find that Mr. Curtis, when speaking in the north country, talked provincial politics principally. I would draw his attention to the fact that this is a Dominon election, but if after it is over he wishes to discuss Provincial issues I am willing to meet him wherever he chooses, at any time that be arranged before the session of the Legislature starts.

All I ask is a fair deal and am willing to "trust the people."

Kindly give this letter space in your valuable paper and oblige.

Yours truly,
E. L. McDonald.

Peterborough, Dec. 5, 1921.

Sir,—Allow me a small space in your valuable paper. Electors of West Peterborough, allow me to beg, plead, and ask you to loosen, break, and destroy the chains of misery and hard times and bring a bright and prosperous happy future by all voting for G. N. Gordon to-morrow, Dec. 6th. Send him to Parliament by a big majority, for he is the man who will see that we get justice. He is the man who has no behind-the-door meetings. He is the man who will see that our money is spent correctly. He is the man who will not let the Riordon Company get away with $800,000 taxes, and he is the man who has in four months lifted $400,000 taxes off the working man's shoulders. Mr. G. N. Gordon is a true friend of the toiler, as well as to the returned soldier. Allow me to ask, why vote for J. H. Burnham? He never did anything in Parliament. He ran the Meighen Government to the lowest, and now he receives it in his arms—why, nobody knows. What has he done for the toiler, the hard bread earner—nothing, only let contracts go to outside places while we walk the streets. Is this the man we want? No. Is it G. N. Gordon, the gentleman who has proved himself a man of his word, when he carried out his promises he made last January? By all means, Yes.

Vote for G. N. Gordon and you will destroy the chains of misery and hard times.

John Creighton.

184 Lake Street.

Took "Redmac" The Great Tonic
GAINS 22 POUNDS

A Montreal Man's Amazing Experience

Mr. Tremblay of Montreal, says, since taking Redmac, the Great Herbal Tonic, he has gained 22 pounds. I feel and people say, I look 30 years younger. I had been suffering from a run down condition, nervousness, loss of strength, poor appetite and thinness; to-day I feel hungry, sleep well, nervousness has disappeared and hard work never bothers me. Redmac was a God-send to me. The reason REDMAC brings such wonderful results is because it feeds run down glands, the cause of many run-down conditions, by supplying them with the extracts of certain Herbs and Roots and Tropical plants, the glands are made strong and healthy—just like re-charging a storage battery.

If weak, pale, thin or run-down, try REDMAC, the King of Tonics. This remarkable medicine brings results quickly. It has helped thousands to regain youthful health and strength. Try a bottle, a large generous bottle can be procured from your druggist at a reasonable price. If you have indigestion or stomach touble, if you feel all out of sorts, REDMAC will put you on your feet in a short time.

Come in Today and Hear the November Amberol Records

EDISON AMBEROL RECORDS

Whether or not you own Edison's New Diamond Amberola Phonograph, we will gladly play these new records for you.

4373 Not Long Ago—Fox Trot — Club de Vingt Orchestra
4374 Sally Won't You Come Back?—Ziegfeld Follies of 1921 — J. Doherty and Chorus
4375 Stand Up and Sing For Your Father An Old-Time Tune. — J. Harold Murray, Introducing Gladys Rice
4376 My Galway Rose—Irish Eyes — Walter Scanlan
4377 When The Sun Goes Down—Fox Trot — Club de Vingt Orchestra
4358 You're The Sweetest Girl In All The World. (Intro. "Ruby")—Medley Fox Trot — Harry Raderman's Jazz Orchestra
4359 She's The Lass For Me — Glen Ellison
4360 The Sinner and the Song — Fred Kast and Chorus
4361 Carolina Lullaby — Homestead Trio
4362 Make Believe Medley (Intro. "Moonlight") Piano Solo — Ray Perkins
4363 Waltz Florida — Conrad's Orchestra
4364 Where The Lazy Mississippi Flows — Charles Hart and Lewis James
4365 Jane—Fox Trot — Lanin's Orchestra
4366 Fare Thee Well, Love (Fare Thee Well) — Elizabeth Spencer and Lewis James
4367 Isle of Love — Helen Clark and Joseph Phillips
4368 Ilo—Fox Trot — Orlando's Orchestra
4369 Dearest One — Betsy Lane Shepherd and Elizabeth Spencer
4370 Valse Caprice — Lossy's Orchestra
4371 I Ain't Afraid of Nuthin' Dat's Alive — Ernest Hare
4372 It Must be Someone Like You—Fox Trot — Club de Vingt Orchestra
4353 Sunnyside Sal — Vernon Dalhart and Gladys Rice
4354 A Baby in Love—Fox Trot from "The Last Waltz" — Club de Vingt Orchestra
4355 Second Hand Rose—Medley Fox Trot (Intro. "I Know" from Ziegfeld Follies of 1921) — Broadway Dance Orchestra
4356 Cho-Cho-San—Fox Trot — Conrad's Orchestra
4357 Learn To Smile—Medley Fox Trot from "The O'Brien Girl" — Harry Raderman's Jazz Orchestra

The J.M. Greene Music Co.
Limited
"Home of Good Music" Charlotte St

MR. GORDON'S APPEAL TO ELECTORS

LADIES AND GENTLEMEN,

I am asking your support To-morrow, because I believe, in the most critical time in Canadian history, that I will be able to be of material assistance to this Country.

The Meighen Government attempted, for the first time in Canadian history, to tax the daily bread of the toiler, and largely through my efforts, you will remember, I succeeded in having taken off the shoulders of the consuming public $4,000,000 in taxation. For this, one of the leading officials of the Quaker Oats Company congratulated me, and thanked me for my efforts.

This City is entitled to active, vigorous representation, and the Trent Canal should be finished without delay in order that this may be a waterway from Georgian Bay to Lake Ontario. The Quaker Oats Company has a privision in its charter allowing it to operate steamboats and barges, and the likelihood is that it will carry its grain from the Upper Lakes to Peterborough in order to save the high transportation cost now charged by the railways. If this will be done, it will make the Otonabee River practically a Lake Port.

I believe live wire representation for this active industial centre, and the rest of the West Riding, will bring results, and I promise to give that the the best of my strength and ability, if you will lend me your support.

I remain,

Yours faithfully,

G. N. GORDON.

CARELESSNESS THE CAUSE

By Albert N. Atkinson.

A well-designed cooling system will give very little trouble unless it is abused. If properly cared for the engine will give best results, but if the cooling system is neglected or crowded too far serious results will follow, of which the loss of power is the least. If the engine is run too long in an overheated condition it may be ruined.

We shall begin by considering troubles due to the ignorance or neglect of the driver, and then those due to the failure of some part of the system. Probably the deatail least understood by the average operator is the proper control of the spark and throttle levers. Keeping the spark well advanced gives a longer power stroke, which means gasoline economy. Most of the gas is burned in the cylinders and there is less flame passing out of the exhaust valves. If the spark is kept in the retarded position more gas has to be fed to restore the loss of power, which means that there is a continual flow of flame through the exhaust valves, causing the engine to overheat.

Another cause which is under control of the driver is running too long on the intermediate or low gear. This gives too many explosions per minute and the engine overheats. Another cause is too rich a mixture from the carburetor. The gas burns slowly and is still burning when it leaves the cylinders, thus overheating the engine, as already explained. Of course lack of water, except when due to a sudden leak, is chargeable to the driver, as he should attend to that de.ail before taking the car out.

Should Feel Hot.

We now come to a short list of troubles due to failure of some part of the system. Failure of the pump is the most important. The drive shaft may break, particularly at the coupling, or the motor inside may become loose. One way to determine this is to remove the cap from the top of the radiator. In some types the water may be seen returning from the water jackets, but this is not always possible. A better way is to hold the hand at the bottom of the radiator; it should be distinctly hot to the touch. If the bottom is cool the water is not circulating. But do not be in too much haste to condemn the pump, as the radiator or one of the pipes may b e clogged. A break in th pump shaft is readily seen, but a loose rotor can only be determined by taking the pump apart. A clogged radiator may be detected by disconnecting the hose at the bottom and pouring water in at the top. If the radiator fills and the water runs out slowly at the bottom the tubes are stopped up and must be cleaned with washing soda. Clogged pipes are detected by disconnecting them at top and bottom and pouring in water. It should run out of the bottom as fast as it enters the top.

Leakage of the radiator may be stopped temporarily by some of the radiator compounds on the market, but it is best to have the holes soldered as they will then give no further trouble. A slipping fan belt is a more serious trouble than may be imagined. If there is insufficient draft through the radiator the heat will not be carried away fast enough. The fan should continue to spin after the engine stops. A good test is to try to move the fan with the engine stopped. The pulley should just slip under the belt. If the fan cannot move there is danger of breaking the blades when the engine starts. If you can spit the fan the belt is too loose. Some fans have an automatic adjustment, but even this may be too loose at times.

Mr. Burnham and His Opinion of The Government

"It is nothing better than buccaneering for any clique to step in and seize the Government without an appeal to the people.'

—J. H. BURNHAM,

4d-132 **January 17, 1921.**

VOTE FOR GORDON.

VOTE FOR PETERBORO

The issue on Tuesday is FREE TRADE or PROTECTION. It is up to the Workingman of Peterborough to say whether he will continue to make his living and home in Peterborough, or whether he will move to the United States and look for a job in an American Factory.

The Free Trade Cry from the West is echoed by Mac-Kenzie King in the East, and is aimed at Peterboro Factories.

Vote to defeat the Crerar-King conspiracy and protect our industries and homes. A busy Peterboro gives Peterboro Farmers their closest and best customers for their products.

—A PETERBORO MANUFACTURER

We Have With Us To-day

At the Empress: J. J. Kerr, V. J. O'Brien, Kingston; J. W. Vassie, F. M. Cole, W. B. MacDonald, John Black, H. L. Hazlewood, George E. Kirkpatrick, B. N. Rowat, C. J. Gallen, L. W. Scott, J. M. Howden, Lloyd Francis, George B. Wilson, Toronto; James Peters, Montreal; Thomas Wilson, Ottawa; P. E. Christie, Wm. Reynolds, Montreal; J. R. Munro, Dundas; W. L. Doyle, Belleville; H. R. Barkert, Boston.

At the White House: J. Sanders, Campbellford; D. Vandervort, Frankford; J. S. Cook, Guelph; H. Nafe, London; A. E. Parmenter, H. Griffiths, J. B. Ray, Toronto; D. J. Curtin, Lindsay.

CALEDONIAN CLUB AND LADIES' AUXILIARY.

A meeting of the Caledonian Club and Ladies' Auxiliary will be held in the W.O.W. Hall, Wednesday evening, at 8 o'clock sharp.

DID YOU PAY YOUR DOMINION TAXES WITH AN I. O. U.? RIORDON'S DID. 3d-131
VOTE FOR GORDON.

THERE WILL BE A RUSH

ON WEDNESDAY

WHEN THE DOORS OPEN AT 9 O'CLOCK ON THE

36½ CENTS ON THE DOLLAR

BANKRUPT SALE

OF THE

KLINE'S STOCK

AT 430 GEORGE STREET

It is bound to be a real WHIRLWIND SALE of NEARLY $10,000.00 WORTH OF FRESH, DEPENDABLE LADIES' WEARING APPAREL—WINTER COATS, SUITS, DRESSES, SKIRTS, UNDERWEAR, HOSIERY, CORSETS, GLOVES, HANDKERCHIEFS, and Hundreds of Splendidly Practical CHRISTMAS GIFTS.

As the decks must be Cleared by Christmas, we urgently caution Women not to delay. All indications point to a Packed Store on the Opening Day.

It sure will be the CLIMAX OF BARGAIN-GIVING. We do not know which you will appreciate most—the QUALITY OF THE MERCHANDISE or the EXTREMELY LOW PRICES.

Look For To-morrow's Additional Sale Announcement.

H. KLINE
Manager.

Reasons Why West Peterboro Should Re-Elect G. N. GORDON

THE big reason is this—J. H. Burnham Voted for the G. T. R. Purchase Bill by which the people of Canada were bound to pay Millions of Dollars for worthless stock. When Mr. Burnham was fighting the Meighen Government in the bye-election last February, his most scathing attacks charged that the Government was tied up to these powerful and secret, predatory financial influences. But—Mr. Burnham himself voted for that Bill. Men and Women of West Peterboro what more do you need than that to prove that Mr. Burnham is unworthy of your Vote?

Labour

Among the hundreds of voluntary workers for **G. N. GORDON** are many men who have been prominent all their lives in this Union or that.

Why?

Because they know that **G. N. GORDON** is one of themselves.

The working men of West Peterborough, farmers, and artisans and labourers, recognise the fact that the fair measure of success **G. N. GORDON** has won does not disqualify him as a Democrat.

Working men realise that **democracy does not mean mediocrity**—that a man has to be a third-rater.

If that were true, workers as a class would be hopeless.

Hence, when one of their fellows struggles along to success, they do not ban or shun him on that account.

They know that God gave to them as much brains on the average as to the other classes.

But they have not had the same opportunities.

Why do working men toil to educate their sons and daughters?

Because they want their sons and daughters to have a chance in this life, to be prepared for opportunity to rise to any position they can secure.

This is not "class stuff." It's just plain human nature.

The working men of Peterborough know that **G. N. GORDON** came from a humble home—and he is not ashamed of it.

They have mingled with him. They have voted for him in Municipal elections.

They have helped G. N. GORDON, because he has been faithful to their interests in every position they conferrd upon him.

Men and Women of West Peterborough, **G. N. GORDON** deserves your confidence again. **Give it to him.**

Remember his Municipal record—his constant and unselfish service for his fellow-ciitzens.

This is what the Canadian Milling and Grain Journal said of Mr. Gordon last June, after he succeeded in preventing the proposed tax on flour and cereals in bags or packages under 48 pounds:

> "The millers are greatly indebted to Mr. G. N. Gordon, M.P., Peterborough West, **who put the case before the Government in a clear-cut and concise manner.** Mr. Gordon has absolutely no connection with any milling concern, but took this matter up and worked for the interests of the millers and the public, as he was broad-minded enough to see what the iniquitous results of such a tax would be."

The Quaker Oats Company, the Canadian Nashua Paper Company, and many of the employees of these Peterborough factories were directly benefited by Mr. Gordon's thorough grasp of the results of such legislation.

Just another reason why you should

VOTE FOR G. N. GORDON.

Returned Soldiers

G. N. GORDON has championed every reasonable request that has been made in Peterborough for the returned men.

From the beginning of the war, right up to the present, the mothers and wives and the children of Peterborough's soldiers have found in **G. N. GORDON** a faithful and unfailing friend.

Hundreds of them have been helped without the public knowing anything about the assistance he has given.

G. N. GORDON will be a "friend at court" for the returned men, ready to see that their just requests are fairly and fully considered.

Mr. Gordon is well aware of the financial obligations Canada has to meet as a result of the war.

He also knows (what James Murdock has emphasized) that if the money which was gouged out of the people of Canada, including the soldiers' dependents and the returned men, by the profiteers and special interests, who, Mr. Burnham admits, are behind the Government, there would be no "returned soldier problem."

Finally, Mr. Gordon stands behind Mackenzie-King's statement, which Sergt. Rayfield, V.C., Independent candidate in Toronto, said was the most favourable reply from the leaders of three parties, that he is **willing to have the soldier question re-opened and re-considered.**

It is a singular coincidence that many returned men are Liberal standard-bearers in this campaign.

On the other hand a Government, that boasts of its high regard for the returned men, has not one of its many ridings with a soldier representing the Government.

But there are four soldier candidates in Toronto—all of them with brilliant records, and **all of them opposing the Meighen Government.**

The Government "machine" exploits the returned men, or tries to, for political advantage, but passes them up when it comes to nominating them.

Most of West Peteborough's returned men have supported **G. N. GORDON** in the past, and are with him in this fight.

VOTE FOR GORDON!

Citizens Generally

Business men and citizens, knowing the records of J. H. Burnham and G. N. Gordon—which would you select to carry on your own business?

Parliament is Canada's business office. Tomorrow you will choose the representative, or in the other sense the director, from West Peterborough to assist in the administration of the nation's affairs.

That's your duty in a nutshell.

Mr. Burnham has been ten years in Parliament. What has he done to justify his appeal for your-votes.

In this campaign, has he emphasized one accomplishment in those ten years that would warrant his election?

In all fairness to Mr. Burnham, it can be truthfully said that he cannot name one outstanding mark of merit.

On the other hand, **Mr. Burnham admits that he voted for the G. T. R. Purchase Bill, which, in his own words, mulcted the people of Canada of millions of dollars.**

He has stated that in committee he opposed one clause.

Grant that. But on the third reading, when the Bill was being passed Mr. Burnham voted **FOR** the Bill,—**INCLUDING THAT CLAUSE.**

There is no getting away from that, and that act alone has shattered the people's confidence in him.

Is that the way you want Canada's business conducted?

Mr. Burnham is utterly devoid of political courage.

Do you remember the Bill to Abolish Titles, which he introduced?

When Sir Robert Borden threatened to resign if the democratic spirits in Parliament persisted in their support of that Bill, Mr. Burnham quit cold.

But W. F. Nickle, K.C., of Kingston, took it from Mr. Burnham's hands and pushed it to a division.

The party whip cracked, and the Bill was defeated.

But the main point is that Mr. Burnham's courage failed him on that occasion, too. He didn't dare to stand up for his convictions when the real test came.

G. N. GORDON, in his four months, accomplished the withdrawal of a sales tax on flour and cereals that would have amounted to more than $4,000,000.00.

West Peterborough should

ELECT G. N. GORDON!

The career of the Hon. William Lyon Mackenzie-King, Liberal Lealed and next Prime Minister of Canada, is an application of this watchword. First Deputy Minister of Labour in Canada at the age of 26 years, and later Minister of Labour, he has done more than any man in Canada for the advancement of labour and conciliation between capitol and labour.

Women of West Peterboro

G. N. GORDON stands pledged to do his utmost to root out the profiteers who have had full fling too long at Ottawa.

Every housewife remembers when sugar went to 25 cents a pound—after the war was over—and the surplus sugar supplies were dumped into the United States instead of being sold at home to relieve the alleged scarcity.

To-morrow you have your chance to square accounts with the sugar gamblers and extortioners **BY VOTING FOR G. N. GORDON.!**

James Murdock, who was a member of the Canadian Board of Commerce, and consequently knows the inside history of that hold-up, has publicly declared that **the sugar scandal in Canada was the greatest gamble the continent of America has ever witnessed.**

Gambling in foodstuffs, the necessities of every family, surely will not be tolerated by the Women of West Peterborough.

You helped elect G. N .GORDON last February. He has proved his worth already.

Your grocery bills would have been increased had the sales tax on flour and cereals gone into effect.

Mr. Gordon opposed it, saving the people of Canada far in excess of $4,000,000 a year.

G. N. GORDON is a representative who is "on the job."

The Women of Peterborough are vitally interested in their husbands' employment.

The following telegram is a further example of how **MR. GORDON watches Peterborough's industrial interests.**

Ottawa, November 21, 1921.

G. N. Gordon, M.P.,
Peterborough.

"Your wire to Chief Engineer. Tenders will probably be called within next month for certain lock gate fittings for Trent Canal. Wm. Hamilton Co. will have same opportunity as usual to tender in competition with other firms."

G. A. Bell,
"Deputy Minister of Railways and Canals."

The interests of Peterborough's homes will be vigilantly watched if you

ELECT G. N. GORDON!

Mr. Burnham, the local candidate of the profiteers and gougers of the soldiers' pay, has usurped the credit for his Government of raising a $4,000,000 tax burden off the Canadian breakfast table, even as his Government usurped power. Mr. Burnham has conveniently avoided the fact that the tax on package foods was proposed by the Government and fought against so vigorously by **G. N. GORDON** that it had to be withdrawn. Mr. Burnham's claim in this respect is in a class with his vaudeville performance in Victoria Hall on Saturday night.

ELECTION NEWS

GOUIN ATTACK GOVT. CONTROL OF RAILWAYS

MONTREAL, Dec. 5.— (Canadian).—Speaking at the town hall, Ladhine, before voters of the Jacques Cartier divison, on Saturday afternoon, Sir Lomer Gouin again dealt with the railway question reiterating his view that operating railways under government control had proved a fiasco in this country as much as it had in any other country in the world. He declared that some of the most influential newspapers in Canada which had been supporting the present government were hesitating about approval of Govern ment railways.

In regard to the tariff Sir Lomer said it was essential that a commission should be appointed at once to revise the whole tariff.

He uttered a strong plea for unity between the races of Canada, stating that the prosperity of the Dominion absolutely depended on this.

Hon. Walter Mitchell, ex-Provincial Treasurer, who also addressed the meeting, spoke on similar lines.

Sir Lomer Gouin and Hon. Walter Mitchell also addressed a meeting of electors held at His Majesty's Theatre in this city, on Saturday night.

Sir Lomer declared that "if we want to prevent ruin and disaster we must keep our financial independence. The surest way to do this is to send to Ottawa a strong government with strong men behind it.'

As to the railway problem Sir Lomer said the Dominon could not think of going on with the yearly losses that were being shown and " what we have to do now is to find a system of operation which will end these disastrous annual deficits.'

He repeated that the Liberal tariff would be "a repetition of the Laurier tariff and the Laurier policy."

Hon. Mr. Mitchell said the women owed nothing to the Government for giving them the vote, "because if they were entitled to it, the Government had done wrong."

He denounced the present Government as a mixed group that had brought hard times, higher taxation and increased the per capita debt of the Dominion from $45 to $300, or $1,500 for each family of five persons.

CRERAR OPTIMISTIC.

MINNEDOSA, Man., Dec. 3. — (Canadian Press) —Speaking here last night, Hon. T. A. Crerar decleared that if the Progressives are not strong enough to form a government they will form the strongest group in the next Parliament.

Mr. Ed. Elliott and Mr. C. R. Widdifield returned late Saturday evening from a very successfuu three days' trip through the townships of Harvey, Galway and Cavendish.

In all, six meetings were held, in the interests of G. N. Gordon, and if the popularity of the candidate is to be judged by the large attendance, it is safe to predict a substantial majority for him from the polling divisions in that district.

Mr. Elliott very forcibly dealt with the present day condiitons from the farmers' point of view and pointed out that for their own benefit it was absolutely necessary to have a change of Government and this could only be had by voting for G. N. Gordon, whose policy stood for a direct benefit to each of them.

Mr. C. R. Widdifield spoke about the evasion of cash payments for taxes by wealthy companies in contrast to the government's attitude towards individuals with no influence, and also dealt with the Canadian National Railways and how they are managed. He pointed out very clearly and forcibly that the people of Canada are sustaining a large yearly loss through their operation and management, but notwithstanding this fact the present government declines to give to the people, who are paying the money, any information concerning them.

Mr. Joseeph Duffus spoke at Union Creek and at Mount Irwin, and in a clear-cut speech, pointed out how it is absolutely necessary to have a revision of the tariff, if this country is to keep stride with the present and future conditions. All of the meetings were largely attended and each audience gave a very attentive hearing to the speakers, conclusively showing that they are very much interested in the questions of the present day.

J. H. BURNHAM MEETING.

The old-time Conservative rally in Victoria Hall on Saturday night was a great success. The crowd was large and enthusiastic, the different items on the programme and the speakers being rapturously applauded. Mr. Devey presided at the piano, and Dr. Morrison occupied the chair. The list of performers included Miss Harrison, who sang beautifully; the well-known banjo soloist, Mr. F. Clark; Ted Markham in his inimitable music hall sketches; Frank Pratt, baritone; the popular Scottish caricaturist, W. McKinley, and Mr. B. Jones, tenor.

Mr. J. H. Burnham, who was loudly applauded on coming forward, said that his opponents had acknowledged that his prophecy had come true and that the Conservative party, which, out of gratitude, had included Liberals who had assisted it in the war, was now back where it was before 1914, united both in Canada and in this constituency. He said that he had voted for the final reading of the G.T.R. Bill, which he had voted against on its second reading, because he had been assured that the arbitrators would have all objections laid before them, "and what has been the result," said Mr. Burnham, "was that not true? Have not the arbitrators found that my objections were well taken, and that the G.T.R. must be taken over as a bankrupt and not as a going concern? This is not inconsistency but wisdom, and those who expect to befuddle the public mind over it will get defeat for their pains." He stated also that since Mr. Gordon objected to public ownership of the ocean freight service, his endorsation of a publicly-owned railway service was useless since the railways were useless, unless the ocean service was run in accord with them. The speaker quoted from the Globe of Dec. 1, to show from his own words, that the James Murdock of Board of Commerce fame was the same Jas. Murdock who boasted of having brought over a gang from Chicago to drive out and beat up the workingmen of Canada in 1920 at Winnipeg, "and yet," said the speaker, "this man is a Liberal candidate in Toronto, endorsed by Mr. King."

Other speakers were Messrs. Denne, Strickland, McElderry and Peck, who dealt with issues of the campaign and the splendid organization of the entire party in West Peterborough, prosphesying a sure and certain victory on Tuesday next.

The singing of the National Anthem brought a most enjoyable evening to a close at a late hour.

SAYS U.S. LOST CREDIT

NEW YORK, December 5. — Canadian Press. — H. Wickham Steed, the editor of the London Times, said at the Canadian Club Saturday that the United States had lost credit throughout the world by "repudiating the Versailles treaty" and "dishonoring the signature of its legal representatives."

Few motorists drove their own cars in France before the war.

ENTHUSIASTIC ADVOCATE OF PUB. UTILITY UNDERTAKINGS

A. J. NESBITT,
President of Nesbitt, Thomson & Company, Ltd., who have handled some of the largest power undertakings in Canada.

The announcement of the offering of $7,000,000 of bonds of the new Manitoba Power Company draws attention to the activity in the public utility field of the well-known house of Nesbitt, Thomson & Co., Limited. For years past A. J. Nesbitt, President of the Company, has laid down a policy of specializing in this particular field, believing that it would be of tremendous benefit to the country to have all the larger natural resources developed to the fullest extent possible.

Mr. Nesbitt always pointed out that Canada would be the gainer by many new industrial concerns coming into the country in order to avail themselves of the large quantities of power which could be obtained from the development of the water falls of the Dominion. Previous to undertaking the big Manitoba Power financing, Mr. Nesbitt's firm has been prominently identified with large issues in connection with the Winnipeg Electric, Southern Canada Power Co., which has brought so many industries into the Eastern Townships of the Province of Quebec; the Laurentian Power Co., which is supplying a good deal of power to the city of Quebec; the New Brunswick Power Co., and with the issues of the Cedar Rapids Power Co., and Laurentide Power Co.

NUMBER 237 WINS THE HOCKEY STICK

In connection with the Rugby game on Saturday, three prizes were drawn for among the holders of public school tickets. Two of the winners received their prizes at the park on Saturday, the award being an Eversharp Pencil donated by the Peterboro Bookstore, and a box of chocolates given by Mr. F. C. Weber. The third prize winning number was No. 237. The prize a hockey stick, presented by Mr. L. W. LeBarr, is at the Examiner office, and the holder of the winning number may secure it by presenting the ticket.

BETHEL NEWS

BETHEL, Dec. 5. — Miss Annie Reid has returned from a week's visit with friends in Peterborough.

Mr. Harry Garnett and Mr. Russel Shearer spent Saturday evening in Peterborough.

Mr. Herb. McKay and Miss Lila spent Saturday in Peterborough.

Mr. Fred. Nelson spent Wednesday evening in Keene.

Mr. L. Fife and family spent Sunday at Mr. Herb. McKay's.

Mr. Stuart Davidson spent Sunday at his parents here.

Mrs. W. Fife spent Wednesday in Peterborough.

Mr. Thomas McAdams is able to be out again after his recent illness.

Smoke
T&B
All the rich aroma of the best Virginia leaf

FREE! FREE!
Another Doll Reading Lamp
—ANOTHER BIG CANDY WEEK—
A NUMBERED TICKET will be Given with EVERY POUND PURCHASE OF CANDY, and the Person getting the Lucky Number will receive a DOLL READING LAMP FREE. The Prize will be given on SATURDAY NIGHT, 3rd December.
Last Candy Week was such a success that I have decided to CONTINUE IT UNTIL CHRISTMAS. Every Week a DOLL READING LAMP will be GIVEN FREE.
DON'T FORGET THE PLACE
DEAN'S CANDY SHOP
—301 GEORGE STREET (OPP. CAPITOL THEATRE)—
Person holding No. 269 please Call, and get Doll Reading Lamp

GRAND OPERA HOUSE

ELECTION RETURNS (OUR OWN WIRE)

RECEIVED AND ANNOUNCED FROM THE STAGE AS FAST AS THEY COME IN

QUICKEST SERVICE IN THE CITY

THE REX STOCK COMPANY
Presenting
"24 Hours of Truth"

Capitol Entertainment

MON., TUES., WED.

VAUDEVILLE

2 BIG DOUBLE ACTS

LENORD and WRIGHT
International Dancers
6 Complete Changes of Beautiful Wardrobes

SHEIK HASSAN BEN ABDIZ COMPANY

Jesse L. Lasky presents Ethel Clayton in "SHAM"

A Dashing Romance that tears off Society's Mask — and finds the heartbeat under the furs and silks.

A Paramount Picture

THE WORLD'S GREATEST ARABIAN CYCLONE ACROBATS AND IRON JAW KINGS IN ORIENTAL PASTIMES

BALANCE OF OUR SHOW AND MUSIC BEST IN THIS CITY. USUAL PRICES

Ethel Clayton and Theodore Roberts in a scene from "Sham." A Paramount Picture.

At the Capitol—Monday. Tuesday, Wednesday

Sports

U. T. S. TOO STRONG FOR LOCAL COLLEGIANS

HAD TOO MUCH WEIGHT, SPEED AND CLEVERNESS IN INTER-SCHOLASTIC SEMI-FINAL GAME AND WON EASILY FROM P.C.I. BY 25 TO 0.

The superior science, speed and bulk of the University of Toronto Schools team enabled them to win an easy victory over the Peterborough Collegiate twelve in the sudden death Interscholastic semi-final game at Riverside Park on Saturday. The visitors won by 25 points to 0, and the result of the game was never in doubt. The local students, outweighed and outgeneralled, and suffering as well from an attack of stage fright, found the rangy Toronto lads a proposition that was impossible for them to solve, and U.T.S. dominated the play for the greater part of the game.

The Toronto crew, who have been coached all season by "Mike" Rodden, showed a repertoire of trick plays, shifts and unusual line formations that kept the homesters guessing and, coupled with these tactics, they had a smooth working interference not only along the line but sometimes in the open field play that not only puzzled the Petes but fooled the officials as well, and gave the ball carrier plenty of chance to gain ground. And on top of their team play and interference they were clever individually, with a fast line of good tacklers and a back division that could catch, run and kick. The stars of the outfit — and all three shone brilliantly on Saturday — were Quarter Back Munro and Campbell and Plaxton of the half line. Munro not only used good judgment in his tactics, but was conspicuous by his own individual cleverness. He did some fine plunging, and contributed some effective running, both from behind his line and in running back punts. Cawkell, a sturdy boy with a nice turn of speed, proved a fine running half, and Plaxton caught and kicked cleverly.

The Peterborough team, it may be said, without detracting in any way from U.T.S.'s clean-cut victory, were not at the top of their form Saturday. Their best would not have won for them, but it might have made the score closer. The youngsters were nervous, and they showed it by their unusually high tackling and by their fumbling. Stage fright asserted itself with disastrous results inside the first minute of the game, for the Petes balled up the very first play they attempted, and before they realized the contest was under way, U.T.S. had uncorked two or three of their puzzling plays, and the ball was over the Peterborough line.

Legon was the most prominent player for the homesters. The visitors looked after the little flying wing closely all afternoon, but in spite of their attention he pulled off several flashy catches of onside kicks for good gains, on one occasion grabbing a punt on the dead run as a baseball outfielder gathers in a fly. Flowers at centre half did some nice kicking, and the rest of the squad tried hard to turn the tide.

The Collegiate team must be given credit for reviving interest in rugby in Peterborough, for 700 people braved the cold breeze to watch the battle. You have to go back a good many years to find the time when as many people turned out to see a rugby game here.

The ground was in remarkably good shape, in view of the weather conditions of the past couple of weeks. The footing was secure enough not to interfere with the runners, and considering it was the first Saturday in December, the weather was better than any one dared hope it would be.

The score by periods:

U.S.T.	.. ..	7	5	11	2—25
Peterborough	.. ..	0	0	0	0— 0

The line ups:

U. T. S. — Flying wing, Irwin; halves, Baker, Plaxton, Cawkell; quarter, Munro; snap, Watson; inside wings, Stollery, Scott; middle wings, Anglin, Louden; outside wings, Gianelli, Hutchinson; subs—Hayhurst, Smythe, Walker, Robinson, Cleghorn, Francis.

Peterboro—Flying wing, Legon; halves, Fanning, Flowers, Grime; quarter, D. Young; snap, Breyfogle; inside wings, Gilchrist, Stacey; middle wings, Eastwood, Brown; outside wings, Ridpath, Rishor; subs—H. Young, Parrington, Hay, Bookhout, Stevenson, Maniece.

Peterborough had a bad break against them at the go-in. U.T.S. kicked off, and the first kick went to the dead line, and the ball had to be kicked off again, Fanning taking it and running it back ten yards. On the first down Stacey knocked the ball forward in taking a pass, and U.T.S. were given possession twenty yards out. They immediately made yards on a couple of trick plays, and then pulled off an onside kick which carried the ball to Peterborough's five-yard line. Munro bucked over for a try, which Plaxton converted from a difficult angle, and the Toronto crew were 6 to 0 in front in the first two minutes.

Cawkell took Breyfogle's kick off and ran the ball back fifteen yards. U.T.S. made their yards twice in succession on line plays, but Peterborough braced and forced them to kick. Peterborough gained on a couple of line plunges, and Legon added fifteen yards more by grabbing an onside kick. Flowers kicked into touch at centre, and on the first down Plaxton boomed a mighty punt that did not stop rolling until it had reached the dead line for a single. U.T.S. 7, Peterborough 0.

Collegiate rallied at this stage, and for the first time drove the play into Toronto territory. A beautiful running catch of an onside kick by Legon gained twenty-five yards, and U.T.S. were for the moment on the defensive. Flowers did some nice punting, and the U.T.S. backs had to do some fine catching and running to avert a score. On one occasion Cawkell just managed to squirm outside. The visitors were equal to the occasion, however, and had the ball on their quarter line when the first period ended.

Play was in midfield for a while in the second period, with both teams kicking often, and it was not until a high punt from Plaxton got away from Legon and U.T.S. recovered the loose ball that either line was threatened. Peterborough braced and held the visitors for three downs, only to lose possession again on a fumble. This time U.T.S. made no mistake, for, on a fast end run, in which Munro passed cleverly to Cawkell on the dead run, the latter romped over for a try which Plaxton failed to convert. U.T.S. 12, Peterborough 0.

The visitors threatened again a few moments later, but lost the ball for interference right on Peterborough's line, when a try seemed certain. Half time was called shortly afterward.

U.T.S. added to their score early in the third period. Getting the ball at centre, they marched straight down the field for a try with a series of trick plays, line plunges and end runs, making rapid and unchecked progress until Munro was close enough to buck over for a touchdown. Plaxton missed the attempt at converting. U.T.S. 17, Peterborough 0.

The visitors continued to press, and although Peterborough fought hard they were unable to carry the play out of their own territory. They held U.T.S. on several line plays until finally Cawkell grabbed a well placed onside kick and ran fifteen yards for a try, which Plaxton neatly converted. U.T.S. 23, Peterborough 0. There was no further scoring in the period.

Although they never seriously threatened to score in the last quarter, Peterborough did their best work in this period. They uncorked a series of line plunges that U.T.S. seemed to have trouble in stopping, and three times in the period they gained yards in this manner, the only occasions during the game on which they were successful. However, U.T.S. got the only two points in the final session, Munro returning one of Flowers' punts to the dead line for a point, and Plaxton shortly after kicking to the boundary for another single.

BOWLING

WM. HAMILTON TOOK THREE STRAIGHTS

Now Tied For First Place.

Last night the Wm. Hamilton defeated the Post Office three straight and tied up with the Lawn Bowlers for first place in the Business Men's Five-Pin League.

The Post Office bunch had a night off and the pins had no life with them. For the Post Office, Thompson was high man with 486. For the Hamilton's Loucks was high with 604, Marsden next with 594 and Roberts 593. The Hamilton bunch hit the pins for 2,755 in three games.

THIS WEEK'S BOWLING AT THE WATER ST. ALLEYS

Business Men's Five Pin League.

Monday—Hamilton vs. Knights of Pythias.

Wednesday—Raybestos vs. Post Office.

Friday—Bell Telephone vs. Lawn Bowlers.

Business Men's Ten Pin League.

Thursday at 7.30, Barrette vs. Miller.

Thursday, at 8.30, Gilliam vs. Curvin.

Friday at 7.30, Copping vs. Solomon.

Friday at 8.30, Cairns vs. Fitzgerald.

Bell Telephone Five Pin League.

Tuesday night and Friday night.

Wm. Hamilton League.

Wednesday night.

De Laval Ten Pin League.

Monday night and Wednesday night.

DAVE WHITE ROLLED 811.

High Single of 357.

Mr. Dave White won last week's prize by rolling on Saturday night at the Water street alleys the high three games in succession of 811, and winning the weekly prize. Following are the scores: 261, 193, 357, totalling 811.

NEW YORK PAPERS ROAST SMITH, McTIGUE

NEW YORK, Dec. 3.—(By Canadian Press.)—Afternoon papers yesterday continued the roasting handed out to Mike McTigue and Jeff Smith by the morning sports editors. Their bout in New York Thursday night has added nothing to the laurels of either fighter.

Vincent Treanor, in the Evening World, says:

"If Jeff Smith and Mike McTigue didn't 'fake it' at Madison Square Garden last night, they did the next thing to putting over a 'barney' on Tex Rickard. McTigue won the decision simply because he made more motions with his hands. As a fight it was a sad affair."

Fred Keats, in the Sun, throws more of the blame for the dull entertainment on Smith. He says:

"If Smith would only do a little fighting when he gets into the ring he would have been a champion long ago. He is as tough as hickory, has never been hurt, and yet he won't take a chance. He knows how to fight and he is a good hitter, but he lets the other fellow do it all. McTigue gave him everything he had in stock and tired himself without making any impression."

George B. Underwood, in the Telegram, calls the bout "boresome." He continues, "The style of the two militated against milling anything above the ordinary. Smith has a way of falling in close and tying up his opponent. He doesn't prove very effective against a rival, but he prevents an opponent from doing anything effective to him."

MEIGHEN STANDS FOR TOO MUCH.

"Meighen Stands For All," shouts the billboard posters.

For the sugar gamblers who boosted the price to 25c a pound when there was no scarcity, and sold their surplus to the United States.

Women of Peterborough!

A Vote for GORDON is a Vote Against the Profiteers.

REGENT Theatre

— 12 HIGH-CLASS REELS TO-NIGHT 12 —

WM. FOX presents WM. RUSSELL in "CHILDREN OF THE NIGHT"—Six Reels

8th Episode, Double Adventure Serial— "THE GRILL OF HATE" — Two Reels

Big Western Dramatic Feature— EDGAR JONES and EDNA MAY SPERL in "SINGLE-HANDED SAM" — Two Reels

WM. FOX'S Big Sunshine Comedy— "HIS FIERY BEAT"—Two Reels

This Programme will be One of the Best Ever Screened in Peterborough. DON'T MISS IT!

ADMISSION.....Afternoon 10c to All — Evening 10c and 15c

AT THE THEATRES

AT THE GRAND.

George Washington unconsciously was the juvenile progenitor of advertising—Nothing that he afterwards accomplished has attracted the attention that his childish remark did—"Father—I cannot tell a lie". Was George a supe child, or did he remain true to the high stand ard he thus set himself in youth? I wonder! Poor Bob Bennett rashly promises to tell nothing but the truth for twenty-four hours — He little thought of the enormity of his task. Have you ever thought how difficult it is to tell the absolute truth and nothing else? Everyone resents the implication that he lies or even prevaricates—yet one keen honest upright business cannot be carried on without lying or telling half truths. Another spurns the idea and finds to his sorrow that it is the most difficult thing in the world to give a straight forward reply to every question—Have you ever thought how little you ask a person, if she had a good night's rest, or if she felt better to-day and how seldom one can truthfully say. "Yes, it does make you look younger" when asked about a gown or hat Bob Bennett found his twenty-four hours of truth about the most trying time he ever put in—but no doubt we'll all enjoy watching Rex tonight struggling through his self imposed task. Besides "Twenty-four hours of Truth", there will be two acts of vaudeville.

LAURA.

AT THE GRAND.

"The Three Musketeers" is the attraction at the Grand Opera House for the last three days of this week. The dramatization of Dumas' novel will doubtless prove a drawing card at the Grand. In it is reproduced the France of an earlier day, the France of Richelieu, in which has been achieved a story crammed full of action, of thrills, of red-blooded fighting for country and honor. Much of the action is exaggerated, and no one should take either the beloved Gascon, his exploits, or the other characterizations, too seriously. Dumas admitted that he wrote for the crowd, that the majority of his readers wanted vivid pictures of the monarchy that had passed, of the loves of other days, and the influence of the philosophers demanded the painting of a self-seeking and wordly prelate.

AT THE CAPITOL.

STAR, CAST, STORY OF "SHAM" OF HIGH STANDARD.

Paramount Slogan Fully Lived Up to in Ethel Clayton's New Picture.

That Paramount pictures are living up to their slogan, "clever stars in good stories with perfect supporting casts," is proved by "Sham," an Ethel Clayton stellar vehicle which opens at the Capitol to-day.

"It has been some time," said Manager Abbey, of the playhouse, in discussing the forthcoming feature to-day, "since I have been able to afford my patrons such a remarkable entertainment combination as "Sham." To say that the play written by Elmer Harris and Geraldine Bonner is a good starter as both are famous and successful playwrights. And the star, Ethel Clayton, is again a queen of comediennes as a 'gentle grafter' who 'forgets' to pay her bills and gets in no end of trouble as a consequence.

"Rounding out this excellent film is a really remarkable cast. Walter Hiers is comical as usual as a fat, wealthy — and disappointed lover. Theodore Roberts is a bluff and hearty old millionaire, while Sylvia Ashton and Helen Dunbar who have appeared in countless "mother" roles are splendid as the selfish aunts of the debt-ridden Katherine. Other players of equal merit include Carrie Clark Ward, Arthur Carewe, Clyde Fillmore and Eunice Burnham. From start to finish 'Sham' is well-rounded and complete to the most inconspicuous 'extra.' It is an entertainment of exceptional merit."

The balance of the big picture and vaudeville programme will make a first-class entertainment. Leonard and Wright, the international dancers, make six complete changes of beautiful wardrobe and introduce a number of different styles of clever dancing. Sheik Hassan, Ben Abdiz and Co., the world's greatest cyclone acrobats and iron jaw kings, in Oriental pastimes. No advance in our prices for this big show. Special attention paid to theatre parties. Wicker chairs reserved.

Little four-year-old Olga Wright was the winner in the Jakey Coogan impersonation contest held at the Capitol on Saturday. There were eight or nine contestants, and many good impersonations of the little film star.

BRITISH SOCCER

LONDON, December 5. Canadian Press Cable. — Saturday's old country league soccer football, was varied by the introduction of the fifth qualifying round for the English Association Cup, which produced exciting football, but reduced the programme in the Third Division to three matches in the southern section, while in the northern section no games were played.

Several sensations occured in the First Division, notably the defeat of Sunderland by Cardiff City and the victory of Huddersfield over Burnley, while Manchester City lost its first game for two years at home, going down before Bolton by a score of 3 to 2.

Cardiff, on their home grounds, overwhelmed Sunderland, Clennel scoring the opening goal for the victors in brilliant fashion after thirty minutes play, while Gill netted the second tally. Sunderland missed two good opportunities of equalizing matters in the second half.

Three goals in as many minutes was the outstanding feature of the Manchester City-Bolton Wanderer contest. Jack, for Manchester, registered the first of the series, while Barns and Roberts quickly reversed the situation by netting one each for the Wanderers.

The London clubs had a good day, Arsenal won over Blackburn by 1 to 0, the Rovers giving a disappointing exhibition and never getting going. Tottenham defeated Sheffield at Tottenham by 2 to 1; Johnston beating Jacques with a fine flying shot in the second half for Sheffield at Tottenham by 2 to 1. Johnson beating Jacques with a fine flying shot in the second half for Sheffield's single tally. In the fading light anything might have happened, but the home defence proved too strong for the visitors to even matters.

Chelsea's scoreless draw with Preston was the result of neglected opportunities for both home teams, neither of whom were able to take advantage of several excellent chances to score.

Nottingham is still at the head of the second league through their draw with South Shields. Southampton heads the southern section of the Third Division after their splendid 1 to 0 victory over Millwall.

The English cup ties furnished few surprises and the only home teams to suffer defeat being Lincoln City against Northampton, Metrogas by Norwich City and Mid-Rhonda at the hands of Merthyr.

Wrexham and Swansea Town were the top scorers of this round, but there were no run-away victories and the amateur clubs did particularly well.

DID YOU PAY YOUR DOMINION TAXES WITH AN I. O. U.? RIORDON'S DID. 3d-131

VOTE FOR GORDON.

3 DAYS GRAND Trans-Canada Theatres, Ltd. COMMENCING

Thur. Dec. 8th

WITH MAT. FRI. & SAT,

"At last—a production incomparably greater than the announcements about it!"—N. Y. Times.

A GENUINELY GREAT PRODUCTION OF AN INCOMPARABLY GREAT STORY

"All For One, One For All"

Here you will see "Doug" in a genuinely great production of an incomparable story—in which he attains the ambition of his life.

SPECIAL AUGMENTED ORCHESTRA in a Wonderful Musical Score

EVENINGS (All Seats Reserved) 25c—35c—50c—75c

MATINEES (Friday and Saturday Only) Children 25c, Adults 50c Not Reserved

DOUGLAS FAIRBANKS presents "THE THREE MUSKETEERS"

GRAND Trans-Canada Theatres, Ltd.

TO-NIGHT

THE FAMOUS

REX STOCK CO.

(With "REX" Himself)

Presenting

"24 HOURS OF TRUTH"

WM. COLLIER'S WORLD FAMOUS COMEDY IN 3 ACTS.

SPECIAL SCENERY

Vaudeville Between Acts

PRE-WAR PRICES

EVENING 20c, 30c, 50c GALLERY 10c Seats Now on Sale

CURLER'S ELECT SEASON'S SKIPS

At a meeting of the committee of management, held on Saturday evening, the following skips were chosen for the coming winter:

A. W. Archibald, G. A. Benor, R. P. Best, E. L. Bowes, T. Brightman, W. D. Campbell, J. H. Connal, D. Davidson, R. L. Dobbin, J. E. A. Fitzgerald, H. F. Foote, J. W. Fraser, G. H. Giroux, R. M. Hamilton, R. Hicks, W. J. Henry, A. C. Kay, W. M. Lang, H. R. Martin, S. T. Medd, W. G. Menzies, J. H. Metherel, Ira D. Moore, W. G. Morrow, J. W. McDermid, W. J. Oke, J. Skinner, G. B. Stevenson, R. G. Sturgeon, W. H. Taylor, C. B. Westbrook, R. M. Waddell, W. R. Widdess.

A meeting of the full club will be held on Monday evening next to ballot for several new members, and immediately thereafter the above-mentioned skips will have a meeting to draw their second and lead players.

"If I stand again, it will be as a Moderate Protectionist, and as one out also to fight the growth of atheism," wrote Mr. Burnham to The Examiner on 9th July, 1920.

Mr. Burnham contradicts his theories badly in that outburst, for in other letters he protested against moral legislation, such as Prohibition.

Mr. Burnham seems to have missed his calling.

Vote for G. N. GORDON —and give Peterborough a chance.

Scene from DOUGLAS FAIRBANKS in "THE THREE MUSKETEERS"

AT THE GRAND. 3 DAYS COMMENCING THURSDAY, DECEMBER 8th.

10¢

starts you in OUR

CHRISTMAS CLUB

next Xmas you will have

$127.50

JOIN NOW

Our Christmas Club is a Systematic Plan for Regularly Depositing Money

There is no easier way to accumulate and have money than by joining our *Christmas Club*. This plan is very popular because the amount to be deposited each week is specified; you know how much it is, and can easily have the small sums realy when the time comes.

The Plan is Simple. Select the Club you wish to join and bring in your first deposit. We give you a Pass Book showing the Club joined and the amount deposited.

Deposits are to be made Weekly or in advance.
The following table explains the Club plan:

INCREASING CLUB PLAN

1c Club	Deposit 1c 1st wk., 2c 2nd wk. Increase 1c each wk.—in 50 wks. you have	**$12.75**
2c Club	Deposit 2c 1st wk., 4c 2nd wk. Increase 2c each wk.—in 50 wks. you have	**$25.50**
5c Club	Deposit 5c 1st wk., 10c 2nd wk. Increase 5c each wk.—in 50 wks. you have	**$63.75**
10c Club	Deposit 10c 1st wk., 20c 2nd wk. Increase 10c each wk.-in 50 wks.you have	**$127.50**

DECREASING CLUB PLAN

You begin with the LARGEST payment and DECREASE each week

EVEN AMOUNT CLUB PLAN

25c Club	Deposit 25c each wk.--in 50 wks. you have	$ 12.50
50c Club	Deposit 50c each wk.--in 50 wks. you have	25.00
$1 Club	Deposit $1 each wk.--in 50 wks. you have	50.00
$2 Club	Deposit $2 each wk.--in 50 wks. you have	100.00
$5 Club	Deposit $5 each wk.--in 50 wks. you have	250.00
$10 Club	Deposit $10 each wk.--in 50 wks. you have	500.00
$20 Club	Deposit $20 each wk.--in 50 wks. you have	1,000.00
$50 Club	Deposit $50 each wk.--in 50 wks. you have	2,500.00
$100 Club	Deposit $100 each wk.--in 50 wks. you have	5,000.00

We invite you to come in and join now.
You will receive Three per cent Interest

THE MERCHANTS BANK
OF CANADA

CAMPBELLFORD AND DISTRICT

CAMPBELLFORD, December 5th. —Miss Helen Moore, teacher at Dartford, spent the week end at the home of her parents, Mr. and Mrs. C. A. Moore.

Mr. and Mrs. Russell Abernethy are visiting at the home of the former's parents, Mr .and Mrs. S. J. Abernethy.

Rev. S. C. Moore, B.A., B.D., of Bowmanville, occupied the pulpit of the Methodist church most acceptably at both services on Sunday. His evening subject was 'Life's Second Chance, the text being And Jonah had a second chance, and the clay was marred in the hands of the potter so he made it again: another vessel as seemed good to the potter to make it. Jeremiah 18:4. Mr.Moore is an able speaker, and the sermons were much appreciated. Rev. H. B. Kenney was in Bowmanville preaching anniversary services for Mr. Moore.

The Religious Education Convention for Seymour and Campbellford will be held on December 13th, afternoon and evening, in the Baptist church here. Prominent speakers have been secured and a large attendance is expected.

Hydro-Electric Dance.

The Hydro-Electric Power Commission of Ontario, Ranney Falls Development, will hold a dance in the opera house on Friday evening, December 9th. The music will be furnished by the Novelty Sextette of Mosher's Arcadia, Toronto. Mr. Cohn ,the dancing violinist, will entertain during the supper hour. This will be one of the greatest social events of the season and a large crowd is expected.

Valuable Farm Sold.

Mr. S. S. Chapell has disposed of his valuable farm on the 8th concession of Seymour (formerly the T. L. Diamond farm) to Mr. Thomas Watson of Seymour, for the sum of $11,400.

There passed away suddenly on Thursday in Campbellford, Mrs. Ray Martin, aged 25 years, daughter of Mr. and Mrs. Orin Tyler. The funeral was held on Saturday, interment taking place in Mount Pleasant Cemetery.

When the graduate from the domestic science college casts her bread upon the waters she hopes it will return to her in the shape of a wedding cake.

Smoke

T&B

Its use marks you as a judge of tobacco

What Mr. Burnham, Says:—

At a Farmers' picnic in Chemong Park:

"The Government at Ottawa is as bad as your roads."

—J. H. BURNHAM,
July 16, 1920.

4d-132 VOTE FOR GORDON.

COPYRIGHT KEYSTONE VIEW CO., NEW YORK

NATURE MAKES A "REMBRANDT" OF THE CAPITOL

A view of the Capitol in Washington flooded with lights, especially installed for the duration of the Arms Conference. A light rain aided the photographer in getting a photograph that is as nearly a "Rembrandt" as it is possible to make a photograph.

Church Organ Raises Voice Against The Government

"For unto every one that hath shall be given, and he shall have abundance; but from him that hath not shall be taken away even that which he hath."—Matthew 25:29.

This is the policy of the Government, favoring the Riordons, allowing them to give an I.O.U. for $800,000 in business profits taxes, while the tillers of the soil in Smith and Harvey Townships are fined $50 and costs and in default of payment sentenced to be imprisoned in the Peterborough gaol for one month.

THE CHURCH AND MEIGHEN.

The Christian Guardian, official organ of the Methodist Church, does not often turn to politics, although it is to its credit that it is not afraid to do so when a great moral issue is at stake.

The Guardian speaks of the Riordon case in part as follows:

"The public takes it for granted now that in the cases of large concerns or wealthy individuals the Government has exercised what it would term a 'wise discretion' in the collection of the taxes. But what about poor men with large families and heavy expenditures who have been taxed on income? Did the Government exercise 'wise discretion' in such cases? We can scarcely imagine a better way of playing into the hands of their political opponents, and of proving to the average voter that the 'big interests' had a strangle hold upon the Government than this very policy of dealing gently with the big men and compelling the little fellows to pay up promptly. And the fact that Charles Riordon, President, and Carl Riordon, Vice-President, of the Riordon Company, are also President and Vice-President, respectively, of the company which publishes The Mail and Empire, does not make the matter look any better. ..Mr. Drayton may be satisfied with his action, but upon the country at large the facts will make a most disagreeable impression."

GOUGING SOLDIERS' PAY.

The Riordon case is one example of the policy of invisible Government by industrial plutocrats and political autocrats. Another is the handling of the exchange on pay to soldiers and dependents. In spite of the great fall in value of the pound sterling, for every pound paid to soldiers overseas or their dependents the soldiers' accounts were charged with $4.86, the par value of the pound.

G. N. Gordon, Peterborough's opponent of Meighenism—in other words, the rule of the profiteers—has promised that if elected he will take this matter up in the House of Commons with a view to having the searchlight of public opinion turned on this transaction and to have each returned man reimbursed for the loss sustained through this malpractice.

ADDRESS OF JOSEPH STARR IS WANTED

RELATIVE OVERSEES SEEKS ADDRESS OF ENGLISHMAN HERE

Friends in England are anxious to get into touch with a man named Joseph Starr, late of Warminster, Wilts, England, who is thought to be now living either in Peterborough City or County. With this end in view, a relative of Starr's, Fred. Smith, of 43 High Street, Burbage, Wilts, has written Postmaster Corkery for his address, if such is available, at the local Post Office. Should this meet the eye of the Englishman wanted, or any person knowing of his whereabouts, Mr. Smith hopes to be communicated with at the earliest possible date.

The letter from the Old Country in this connection can be seen by any one directly interested on application at the Examiner Office.

NEW ORGANIST COMES WITH A FINE RECORD.

Mr. Martin B. Chenhall, who has accepted the position of organist and choirmaster of St. Paul's Church here, has arrived and taken charge of his duties.

Mr. Chenhall has a very fine record as a voice trainer and choirmaster, and is a distinct acquisition to the musical talent of our city, and St. Paul's Church is to be congratulated on the enterprise displayed in procuring such an outstanding musician.

Only arriving here last Friday, he has not yet decided the location of his studio, but this will be announced in due course.

DID YOU PAY YOUR DOMINION TAXES WITH AN I. O. U.? RIORDON'S DID. 3d-131
VOTE FOR GORDON.

CHINA PAINTING

Mrs. Langley McCarthy

TEACHES BISCOFF'S NEW AND BEAUTIFUL WORK IN CHINA PAINTING.

SPORT GOSSIP

At the annual meeting of the Ontario Hockey Association in Toronto on Saturday, the Peterborough Amateur Athletic Association entered teams in the Intermediate and Junior series, and the Holy Name Society entered a team in the Junior series.

The motion to allow a player who has played senior hockey the year previous to play in the nearest place which has a senior team, was overwhelmingly lost.

The new application form for all players adopted by all branches of the C.A.H.A., without which no certificate will be issued, was adopted.

The amendment throwing the onus of the eligibility of all players on the teams to which they belong was withdrawn. This applied especially to the age limit of the juniors. New age certificates, vouched for by the teams, must be filed for all junior players this year, and the new application form was considered as sufficiently handling the matter.

The motion to permit a junior player to play senior with the permission of the O.H.A. Executive, was withdrawn.

Increase Size of Rinks.

The recommendation that all new hockey rinks have an ice surface of 70 to 75 feet by 170 to 175 feet, with the ideal 85 by 185, was passed. It stands as a recomendation, and there is no obligation.

The LeSueur goal net with a curved top 17 inches from goal post to back bar, 22 inches on the ice, was adopted.

The motion to give the goalkeeper a semi-circle of four feet radius, in which no opposing forward can enter, was lost.

No match will continue more than 30 minutes (actual play- overtime.

Goalkeepers will be permitted to wear a mask to protect the face and head.

The motion compelling every senior O.H.A. club to maintain a junior team was carried.

A Fair Offer. Accept It.

Warne Drug Co. extend a cordial invitation to anyone suffering with catarrh to call and see Hyomei. They will refund the money if Hyomei does not relieve.

Price $1.00 for complete outfit; extra bottles 50 cents. Mail orders filled direct by Booth's Hyomei Co., Listowel, Ont.

When seeking a lining for heavy portieres(the Japanese and Chinese crepes should not be overlooked. Many heavy portieres are not suitable and silk linings are expensive. These crepes are light, come in beautiful colors and possess splendid wearing qualities.

TURKEYS FOR CHRISTMAS.

A distinct reminder of Christmas was seen by those who were in the market weigh-house early this morning, when Michael Ryan, of Douro, appeared with 560 pounds of live turkey in a waggon ready for the market. There were 35 birds, and they averaged exactly 16 pounds apiece. The owner had not decided how he would dispose of them. Butchers, he said, were offering 34 cents a pound live weight and 39 cents for dressed birds. They were superior fowl, and a good-sized oven will be needed to accommodate them.

TO-DAY'S FASHIONS

CLEVER SUIT OF SIMPLE LINES

The something that makes for style is partly apparent in this coat suit, for one might lay a good deal of its smartness to the long, unbroken line of the back; the flaring sleeves, that are caught in tight wrist cuffs; and the high, choker collar. An interesting shade of red velours de laine is used, with collar and cuffs of carricule.

MISS FRANCES NEWMAN,
Chicago, Ill.

"Only a medicine of truly wonderful merit could have done what Tanlac did for me, and there is nothing half good enough for me to say about it," said Miss Frances Newman, 2639 Hirsch Street, Chicago.

"I don't think anybody ever suffered any more from indigestion than I did, and for over a year I was in wretched health. I had smothering spells, and my heart palpitated so violently I thought I had heart trouble, but I know now it was all caused from my stomach.

"Since taking Tanlac I feel and look like a different person. I have a splendid appetite and my digestion is just perfect. I sleep eight or nine hours every night and get up in the morning feeling fresh and happy. My friends tell me I'm always smiling now, and I certainly ought to be, for I'm enjoying life again."

Tanlac is sold in Peterboro by the Warne Drug Co., Ltd., and by leading druggists everywhere.

Arthur Meighen's publicity agents said last January that Mr. Burnham voted FOR the G.T.R. purchase Bill.

Mr. Burnham himself says that Bill "Stuck Canada for Millions."

Vote for G. N. GORDON, who in four months saved the people of Canada more than $4,000,000.

Model No. 207—$185.
Club Payment, $2.50
Weekly

Model No. 6—$88.
Club Payment, $1.50
Weekly

Model No. 210—$220.
Club Payment, $2.75
Weekly

CLOSING DAY

OF THE

Brunswick Christmas Club

To-morrow will positively be your last opportunity to join this remarkable Co-operative Purchase Club. If you want to join in the "Better the Home" Movement; if you believe that money put into Music that **everyone** can enjoy **for ever** is an **investment;** if you want to make your Home the centre of a happy, singing family—from Christmas Day forward—if you want to do all this at an outlay of only a few dollars, and with privileges and protection that put every advantage, every safeguard, on **your** side—**JOIN THIS CLUB!**

All you have to do is to mail the Coupon below, or call and pay $1.00, select the Model you prefer, commence the Small Weekly Club Payments, and on Chrismas Eve the Phonograph you selected will be delivered.

The fact that you make no Cash Payment, that you get specially extended terms, that you have unrestricted selection of any Brunswick Model, and that you get the **Cash Price,** with no extras, only the Nominal Interest Charge on Unpaid Balances—these are not **all** the advantages. Every Club Member gets a six-day Free Trial in their **home;** has the privilege of making Half-payments for a reasonable period, when sick or unemployed; has the privilege of exchanging their Phonograph at any time within Four Months for one of greater value; gets $10.00 in Records added to the contract on the Club Terms; has the privilege of **immediate** delivery by paying the December payments in advance; pays no Storage or Delivery Charges, and gets an unqualified **guarantee** of satisfaction.

This unique Club has attracted thrifty families, many of whom could pay **cash,** but who see the tremendous advantage of purchasing on this Co-operative plan.

You must call To-day or Early To-morrow — or lose this Chance!

Heintzman Hall

Peterborough

Royal Bank Building - Hunter St.

W. LAWSON, Manager.

Ye Olde Firme Heintzman & Co.

What the Club Is

A co-operative plan in support of the "Sensible" Christmas idea through which 35 families will secure 35 genuine new style Brunswick Phonographs on Xmas Eve with but little cash outay, exceptionally easy terms and unusual privileges and protection not generally accorded purchasers.

In Co-operation with
HEINTZMAN HALL
Royal Bank Bldg.
Hunter St. - Peterborough

Club Payments

Brunswick Phonograph range in price and are sold in this Club on Terms as follows:

Model	Price	Club Payments First Week, Then
No. 4	$ 80.00	$1.50 Weekly
No. 6	88.00	1.75 "
No. 200	150.00	2.00 "
No. 207	185.00	2.50 "
No. 210	220.00	3.00 "
No. 212	270.00	3.50 "
No. 117	335.00	4.00 "

Models No. 6 to No. 117 are finished in Oak or Mahogany.

Membership Application

To Heintzman Hall:

I hereby make application for membership in the **Brunswick Christmas Club,** and attach membership fee of One Dollar herewith. It is agreed that if my application is accepted and I purchase a Phonograph through this Club, the One Dollar fee is to be applied on the purchase price, while if I do not purchase, the One Dollar is to be refunded to me.

Name .....
Address .....

References

Name .....
Address .....
Name .....
Address .....

BAZAAR, in Aid of St. Joseph's Hospital Extension, in Full Swing

AT THE MARKET HALL — HOT DINNER AND SUPPER DAILY — ALL ELECTION RETURNS ANNOUNCED TO-MORROW EVENING — ACCOMMODATION FOR ALL — CHRISTMAS GIFTS AND COUNTRY STORE

ROBT. FAIR & Co. LIMITED

During the month of DECEMBER Starting To-morrow We Will Lay Without Charge all Carpets, Rugs and Linoleums and will also Make and Hang all Curtain Materials bought from us during this month.

LATE WANT ADS.

WANTED — CENTRAL BY young couple without children. Furnished private kitchen and bed room. Reply to Box 303 Examiner 3d 134 303

FOR SALE —CREAM WICKER sulky $4.00 also some good records. Apply 470 Park street. 3d 134 302

Mr. Burnham, Says:- "I will not accept Government endorsation." —J. H. BURNHAM, 3d-131 Dec. 31, 1920. VOTE FOR GORDON.

Christmas Remembrances

THIS year more people than ever will decide on the Photograph as a happy token to give to those whose friendship they wish to hold and cherish.

A dozen photographs will solve a dozen puzzling gift problems. Make an appointment today.

Troy STUDIO

140½ Hunter Street

"We are still promising Photographs for Christmas"

Hot Water Bottle SALE

All One Piece Bottle No Seams Guaranteed

WHILE THEY LAST

99c

E. L. PAYNE

CHEMIST and DRUGGIST

362 George St. Phone 145

Opposite Turnbull's

CITY AND GENERAL

HAIRDRESSER.

Beautiful hair switches for Xmas. Mrs. R. G. Leonard, 303 Mark St. 'Phone 1297J. 6d-137-166

DR. T. P. McCULLOUGH.

Eye, Ear, Nose and Throat Specialist. 166 Brock street. Phone 36W. dtf

HELD A DANCE.

The W.O.W. held a very successful euchre and dance in their hall on Friday evening, 2nd December.

PETER ROBINSON CHAPTER I.O.D.E.

There will be an important meeting in the Public Library, Monday December 5th., 7.30 p.m. 1d 132

SHINE!!!

The present is a most opportune time to have your auto REPAINTED or VARNISHED. Our prices are RIGHT, our work the BEST. Give us a call; we invite your patronage. FITZGERALD & CO. 52d2

LUMBER FOR SALE.

(1920 Sawing).

Spruce, Pine or Hemlock — all sizes — Rough or Dressed. It will pay you to get our prices. The Kawartha Lumber Co., Lakefield. mwf-150-1859

MANVERS POTATOES FOR SALE

Delivering car of potatoes or taking orders at $1.60 a bag delivered. Mr. Doig, R. R. No. 5, Peterborough. 'Phone 544R13. 6d-134-94

DR. E. E. HARVEY.

Office and Residence, 212 Brock Street. Office hours, 1.30-4.30 p.m. and 7-8 p.m. Sunday, by appointment. Special attention to Diseases of Children, and also to Diseases Peculiar to Women. dtf

RUMMAGE SALE

St. Georges Church Ladies Guild are holding a rummage sale, 173 Simcoe Street, December 6th and 7th. And sale of other work. Afternoon tea will be served. 3d 133 131

TOYS AND NOVELTIES.

We have one of the nicest showings of Toys and Novelties one could wish to see. We make a Specialty of Dolls. Take a trip around to BOORMAN'S, and see for yourself. Corner Aylmer and McDonnel Streets. 3d-132-104

SAWS GUMMED OUT, JOINTED, FILED AND SET.

Clippers ground, razors, scissors and knives ground, umbrellas repaired and re-covered. **Skate grinding of the best kind, 15c pair.** Wm. Taylor & Son, 219 Hunter Street West. 6d-135-92

DON'T DELAY.

We can give you better attention now than when the season's rush begins. Have your Furniture re-upholstered better than new, with finest selections of Tapestries, at Reasonable Prices. The American Upholstering Co., 221 Hunter Street. Phone 697—Nights and holidays. 386-dtf

WOOD FOR SALE.

I have for sale good

Mixed Wood, 4 ft. long, cord $9.00
Hard Wood, 4 ft. long, cord ...$13.00
Extra for cutting, cord $1.50
Extra for splitting, cord $1.50

J. E. A. FITZGERALD

10d-136-39 Phone 111

ELECTED OFFICERS.

At a meeting of the directors of the Peterborough Club held on Saturday night, the officers for the ensuing year were elected as follows:

President—Dr. J. Malcolm McCulloch.
Vice-president—W. J. Thompson.
Secretary-treasurer—W. R. Morris

MAIL YOUR PARCELS

Remember that thousands of other people are mailing an unusual number of letters and parcels too at this season and if they all pile up together the last few days, it is impossible to get everything handled and delivered on time, and somebody is bound to be disappointed. Mail early and see that your friends get your Christmas greeting before the day's festivities are over.

TAXI CALL 130

The undersigned wished to announce to the public that they have bought out the rights of Mr. Pammett and W. J. Clancy in the Peterboro Auto and Taxi Livery and that they are prepared to give the very best in Taxi service We solicit a continuance of your patronage. Phone 130. We'll do the rest

Yours for service, Peterboro Auto and Taxi Livery, 268½ Charotte St.
H. Stintson.
F. Wilson.
J. Drummond.

WHO SAID "MUSIC FOR XMAS?"

Well, here you are—read this:

Beautifully finished Phonographs, in any wood. The Tone Chamber is PERFECT. Plays all Records, Automatic Stop, etc., etc. Now for Prices:

1 Large Floor Cabinet, $135, at $110
1 Larger Floor Cabinet, $150, at $135
1 Better Flor Cabinet, $175, at $165
1 Best Floor Cabinet, $220, at $200
Best of Records from 65c up to $1.

WE CHARGE NO INTEREST, and accept approved Commercial Paper. We don't want All the trade, but SOME of it.

NELSON'S RECORD EXCHANGE
333½ George Street (UPSTAIRS)

LADIES *If not successful with your baking, blame yourselves, as* REINDEER FLOUR *is sold by every high-class grocer.*

Peterboro Cereal Co.

"Never Put Off Till To-morrow

What you can do to-day," is a maxim to apply to Christmas shopping.

It is wise to avail yourself of the wider choice offered to those who buy their Christmas gifts early in December.

Warne's Jewelry Stock is at its best NOW.

WARNE'S
Diamond Hall
349 George St.

SCHOOL BOARD MEETING.

The regular monthly meeting of the Board of Education will be held to-morrow evening.

G. W. V. BAND.

All members please atend at the Band Room to-morrow (Tuesday) night at 7 o'clock, in uniform.

P.A.A.A. EXECUTIVE TO-NIGHT

The Executive of the P.A.A.A. will meet at the Y.M.C.A. this evening at 7.30 0o'clock. Reports on important matters will be received.

WHO HOLDS TICKET NO. 269?

The lucky holder of ticket numbered 269 is requested to call at Dean's Candy Shop and get his fancy doll lamp.

CARD OF THANKS.

Mr. and Mrs. Luther wish to thank Dr. Mann, Mrs. Morris, neighbors and friends for their kindness to Irwin and Mrs. Luther during their recent illness.

HARDWOOD $12.00 CORD.

We are unloading cars of Hardwood at rear of Kinnear's, George Street, Cut and Split at $6.50 per Load, $12.00 a Cord. Telephone your orders to 1195W, or address 323 Water Street. 6d-137-181

TRINITY NOTICES.

Monday, 8 p.m., Young People's Meeting in the Reid street hall. Address by Mr. A. B. Cunningham. Piano solo by Miss McFadden. A full attendance is requested.

Tuesday, 3 p.m. December meeting of the Ladies' Aid. Delightful programme. Important business. All the ladies of the church welcome.

Wednesday, 8 p.m. Mid-week service in the Reid street hall.

Friday, 4.15, Mission Band meeting in the Reid street hall.

Y.W.C.A. NOTES.

It is hoped that a large number of girls will come to the meeting at the Y.W.C.A. on Tuesday night to discuss the possibility of entering a team in the Ontario Ladies' Basketball League. The following are the activities for the week:

Monday, 4.30 — Junior Aesthetic Dancing Class. 7—Senior Gymnasium Basketball. 8—Senior Gymnasium Class.

Tuesday, 2.30—Ladies' Gymnasium. 4.30—Senior School Girls' Gymnasium. 6—Athena Club. 6—Western Clock, Basketball. 7—Joly Juniors' Club. 7—Recreation Committee and Basketball enthusiasts. 8—Basketry Class. 8.30—Beginners' Gymnasium.

It was well that the Gordon Publicity Committee specified that I voted for the G.T.R. Bill only on its final reading, because my vote and protests on the second reading secured the statement that objections would be brought before the arbitrators; and the arbitrators have found that my objections and others were well-founded, and as a consequence of this finding, the people of Canada have been fully protected except against Mr. Gordon's Liberal friends in Montreal, who demand that the G.T.R., with its Government guaranties, shall be handed over to private interests.

1d J. H. Burnham.

WEDDING BELLS

WARNE—HOPWOOD

LINDSAY, Dec. 5.—(Special to the Examiner).—A quiet wedding took place in St. Paul's Church this morning, when Alice Kathleen, youngest daughter of Mrs. Hopwood and the late Mr. John Hopwood and niece of Mr. and Mrs. M. H. Sisson, Colborne street, was married to Mr. W. B. Warne of the Warne Drug Company, Peterborough. The ceremony was performed by Rev. Canon Marsh in the presence of a few friends. The bride was given away by her uncle, Mr. M. H. Sisson and wore a pretty costume of navy blue Canton crepe. Immediately after the ceremony the newly married couple left for a trip to Montreal, Ottawa and other points east. On their return they will reside at 638 George street, Peterborough.

CHICAGO GRAIN

CHICAGO, Dec. 5.—(Canadian Press).—Opening wheat quotations which ranged from 1-8 to 7-8c higher with December 1.13 1-4 to 1.13 1-2 and May 1.17 to 1.17 1-4 were followed by moderate setbacks and then a fresh advance.

Corn had a downward inclination in the absence of any aggressive support. After opening 1-4 cent lower to a shade advance, May 54 5 8 to 54 3-4 the market sagged a little all around. Oats were governed more by wheat than by corn, starting 1 8 to 3-8 cents up, May 38 3-4 to 7-8 and then continuing relatively firm.

© COPYRIGHT CLINEDINST, WASHINGTON

RICHEST INDIAN IN WORLD

Jackson Burnett, the richest Indian in the world and his bride. He is the owner of more than a million dollars in Liberty Loan Bonds and possesses an income of a hundred thousand dollars a year from the oil produced on his land. He was recently married to a little widow from Kansas, who whisked him away in a high powered machine for the purpose, despite the oppositon of his guardian and the Oklahoma authorities. The Indian office admits that Mrs. Burnett is making "the chief" a good wife.

OBITUARY

CHARLES S. BROWNLEE.

Charles S. Brownlee, 62 years of age, a widely known local printer, died at 4 o'clock this morning, following a paralytic stroke at 8 o'clock last night. Mr. Brownlee's death was mourned by the printers of this city to-day, and in many parts of Canada, members of the craft will read with regret of his decease.

For the past few years Mr. Brownlee had operated a print shop on Simcoe Street. Previously he managed the Minden Echo, and for a long period was connected with the printing business in Western United States. He learned his trade in the old Review Office, and was one of the oldest members of the Typographical Union in this city.

He is survived by his wife, resident at 383 Rogers Street.

The arrangements for the funeral, which will be under Masonic auspices, have not yet been announced. Mr. Brownlee was a member of Kilmount Lodge, A.F. and A.M.

The funeral will take place on Wednesday at 2 o'clock p.m., from the family residence to the Little Lake Cemetery.

MICHAEL CORKERY.

The death occured on Saturday, Dec. 3rd, at Trout Creek, of Michael Corkery, brother of Mr. John Corkery, of this city. Mr. Corkery was a native of Peterborough, from which he had been absent for the last 40 years. For the space of 30 years he had been postmaster at Trout Creek ,also had acted as a Justice of the Peace. He was a faithful member of the Knights of Columbus.

His wife predeceased him some years ago. He is survived by one daughter, Mary, at home, by one sister, Mrs. W. H. McDonell of Toronto, and three brothers, Peter of Campbellford, James of Toronto, and Mr. John Corkery, postmaster of this city.

The funeral will take place from Mr. Corkery's residence, 487 Gilmour street, to-morrow (Tuesday) morning ,to St. Peter's Cathedral, where mass will be held at 9 o'clock, thence to St. Peter's cemetery.

MARY ELLEN HAYDEN.

The death took place at her late residence, 415 Rubidge street at 9 o'clock Sunday evening, of Mary Ellen Hayden, widow of the late William Hamilton, of Peterborough, and for many years a resident of this city.

The deceased was the youngest daughter of the late Rev. Wm. Hayden, who in 1835 was sent out by the London Missionary Society to labour in Canada, where he settled in Cobourg and later in Coldsprings. In 1862 the deceased was married to William Hamilton of Peterborough, and has resided here almost continuously since that time. During her life in Peterborough she was actively associated with all the organizations of Charlotte street church, of which she is one of its last surviving members of its pioneer days. She was for 20 years President of the Ladies' Aid Society, and since the age of 14 has been a teacher in the Sabbath school. Many young epople in the city who were under her care as teacher in the Primary Department, will sincerely regret to learn of her death, and the friends she has made and her co-workers in the different activties in which she was engaged, will realize the great help she has been and the loss they have now sustained. For the last few years, through indisposition, she has lived retired.

She leaves to mourn her loss two daughters, Edith and Margaret, and three sons, William H., Percy and Frank, all at home.

Society

Dr. W. H. Smith has returned to Ottawa, after spending the week-end in the city.

Mrs. Adam Dawson, Donegal Street, left for Chicago on Saturday to visit her daughter, Mrs. J. Mackenzie.

Mrs. Sterndale Murphy is in town for a few days. On Wednesday she returns to Toronto, where she has taken an apartment for the winter.

Mrs. Burnett has returned home after an extended visit in Peterborough.

Dr. C. D. Parfitt of Gravenhurst, was the guest of Dr. and Mrs. F. C. Neal over the week-end.

EXCHANGE

NEW YORK, Dec. 5.—(Canadian Pres).—Sterling Exchange irregular demand Great Brtan $4.05 5-8; Canadian Exchange 8 -18 per cent discount.

BIRTH.

NORTHEY. — To Mr. and Mrs. Roland Northey, 866 George Street, on Saturday, 3rd December a daughter.

READ. — On 4th December, 1921, to Mr. and Mrs. Fred Read, 514 Bolivar Street—a daughter (Ada Genevra).

DR. M. C. GOODWIN
Palmer Chiropractor
BARRIE BUILDING, PETERBORO
Lady Attendant
Phone 451
Office Hours—10 to 12 a.m., 2 to 4 and 7 to 8 p.m.
Office Closed Tuesday and Thursday Evenings.

Phones—Office, 1838 Residence, 771w & 783 Day or Night
Prompt Service Reasonable Rates
UNITED TAXI SERVICE
312 and 314 Aylmer Street
Closed and Touring Cars
W. J. CLANCY M. PAMMET and J. P. CROMPTON 26d-142

DR. W. A. SETTLE
OSTEOPATH
124 Hunter St. Phone 649
Hours 9 a.m. to 9 p.m.

HOW TO MARK YOUR BALLOT

J. H. BURNHAM (Conservative)

G. N. GORDON (Liberal) X

ELECTION RETURNS AT ST. JOSEPH'S BAZAAR

ARRANGEMENTS IN FULL SWING FOR BIGGEST BAZAAR OF THE SEASON.

Arrangements for the bazaar at the Market Hall, in aid of the extension to St. Joseph's Hospital, which takes place this week from Monday to Friday, inclusive, are in full swing. The booths are gay with bright decorations and filled with pretty and useful articles of all sorts. Ranged along the sides of the hall, they leave a large open space in the centre for the accommodation of patrons. The dining hall is a large, airy enclosure, where hot dinner and supper will be served every day, and arrangements have been made for the announcement of all election returns from all over the Dominion at the hall to-morrow evening.

Mrs. Bruce Law is convenor of the bazaar and Mrs. E. Cronin, secretary. The country store is in charge of Mrs. Jas. Daley and Mrs. J. V. Gallivan; cigars, Mrs. Ed. Conroy and Mrs. (Dr.) Goodwin; Miss Annie Simons, Mrs. T. Cronin and Mrs. T. Lane have the fish-pond; Mrs. A. Dunn the novelties, and the fancy work booth is in charge of Mrs. Jno. Lynch and Miss Albina Gordon. The lottery is looked after by Mrs. A. J. McPherson and Mrs. T. McQuillan; the ice cream, candy and soft drinks by St. Peter's Sodality, with the Misses May Kelly and Kathleen Clancy in charge; the doll booth is supervised by Mrs. J. McCarthy and Miss Mamie McCarthy; the clothing by Mrs. T. McGrath, Mrs. M. Callahan and Miss Nora Devlin; the Business Girls' Booth by Miss Agnes McFadden; the Nurses' corner by the Misses T. Fallon and May Condon; the checking booth by Misses McGrath and Aileen Ahern, and the dining hall is in charge of Miss Mary Croft.

IN MEMORIAM.

HEFFERNAN.—In loving memory of our dear mother, Mrs. P. Heffernan, who passed away on 5th December, 1916.

Where crystal streams, through endless years,
Flow over golden sands,
And where the old grow young again,
I'll clasp my mother's hands.
—Her Family.

A Useful Gift EVERSHARP PENCIL : :

We carry a complete line in EVERSHARP Pencils in several of the best mountings—very suitable for Christmas gifts and one sure to be appreciated. Lowest prices.

FOWLER'S
Registered Optometrists. Eyesight Specialists.
A FOWLER, Phm. B. J E. FOWLER
373 George Street

COMING EVENTS

Three Weeks to Christmas.

THIS WEEK— Bazaar in Market Hall to aid St. Joseph's Hospital.

TO-NIGHT—Bowling at the Water Street Bowling Alleys.

TO-NIGHT — Roller Skating at Brock Street Roller Academy.

22 DAYS TO CHRISTMAS — DO Your Shopping Early .

IN MEMORIAM.

In loving memory of Aubrey Millard, who died Dec. 5, 1920.
—Inserted by his brother Frank.

DR. A. P. ROGERS
CHIROPRACTOR -- 210 BARRIE BLDG
Phones: Office 681 Residence 1398w
Office Hours : 9-12 a.m., 2-4 p.m., 7-8 p.m
Closed Tuesday and Thursday Evenings.

IF YOU KNEW

That the price of a Pair of Glasses would avoid an accident and perhaps save a life, would you let it stand in the way of getting Glasses?

That is just what you do, every time you drive a car unless you know that your eyesight is perfect.

Keep an Eye on Your Eyes.

M. J. ROCHE
Eyesight Specialist.
188 CHARLOTTE ST.

MONCUR'S DOUBLE-STRENGTH Lung Syrup IS A REMARKABLE REMEDY

For Obstinate and Racking Coughs, Colds, Congested Lungs, Bronchitis.

People Who Have Used This Remedy Do Not Believe There Is a Better.

PRICE : 35c, 65c and $1.25

MONCUR DRUG STORE 407 George Street

LOWEST PRICES ON PATENT MEDICINES

"It's Confidence That Does It"

Now is the Time to Do Your Christmas Shopping

Inspect Our Assortment of the Choicest Fruits Before Making Your Cake, Pudding or Mince Meat.

—RAISINS—
Valencia, the Spanish variety Seedless Raisins, by the Pound or Package.

—SEEDED RAISINS—
Sunmaid Quality, fresh stock ..... 15oz. Package..... 22c

Seeded Raisins — Sunmaid, by the Pound.
Greek Sultanas and Bleached Sultanas, by the Pound.

—DRAINED PEELS—
Our Citron, Lemon and Orange are back to the old standard of perfection, and are a delight for the particular housewife.

—SUGAR—
St. Lawrence Pure Cane 10 LBS. FOR 82c

—DATES—
Hallowe'en Dates—The Finest Quality, lb. 20c

LAYER AND COOKING FIGS.
Genuine Smyrna Figs, lb. ..... 45c and 50c
Cooking Figs—Choice, lb., 20c

—CURRANTS—
Fresh Cleaned Currants, by our Electric Fruit Cleaner—especially good.

—NUTS—
Broken Walnuts, lb. 60c
Shelled Almonds, lb. 70c and 90c
Peanuts — Freshly Roasted, lb. 30c

—CANDIED CHERRIES—
Perfectly Delicious, 4oz. 25c

—CITRONS—
Ripe for Preserving, 2 for 15c, 3 for 25c, 10c each

—EGGS—
Guaranteed Good Cooking Quality, Dozen 50c

PORTER S. WHITE CO.
PHONE 208 - - 334 GEORGE ST.

When you want a TAXI
Day or Night
Telephone
FONTAINE'S 1055

The Evening Examiner

PROBABILITIES.
Fresh westerly winds, strong locally; fair to-day; a few snow flurries, but mostly fair and somewhat colder to-night, and on Wednesday.

VOL. XLIX., No. 132 PETERBOROUGH, TUESDAY, DECEMBER 6, 1921 PRICE THREE CENTS

HEAR THE ELECTION RETURNS AT THE BAZAAR IN AID OF ST. JOSEPH'S HOSPITAL IN THE MARKET HALL TO-NIGHT
SPECIAL FOWL NIGHT AT THE COUNTRY STORE—
TURKEYS, GEESE AND CHICKENS AUCTIONED. LOTS OF FUN, COME AND HAVE A GOOD TIME.

WEATHER GOOD TODAY ACROSS ALL DOMINION

ABOUT 4,000,000 ENTITLED TO VOTE AND PROSPECTS IN ONTARIO ARE FOR RECORD POLL

ALL PARTIES CONFIDENT

OTTAWA, Dec. 6. — (Canadian Press). — Canada to-day elects her fourteenth Parliament, and from all over the Dominion, with few exceptions, the weather conditions are good. For the first time women vote on the same basis as men. It is estimated that four million voters will be entitled to cast their ballots.

The organizations of the three parties are confident of the outcome. On behalf of the Conservatives, it is claimed there is a decided swing to victory in their favor. The Liberals expect to have the largest group in the House, while the Progressives are equally confident of sweeping the Prairies, winning one-half of the Ontario seats and securing seats in Quebec, the Maritimes and British Columbia.

In Ontario the prospects are for a record vote. City reports showed a large vote when the polls opened this morning.

Both Are Satisfied.

G. N. Gordon voted at Polling Subdivision 11A, Cowling's store, 354 Charlotte street, at 1 p.m. to-day, and Mr. J. H. Burnham voted at Sub-division 22, Mrs. K. Throop's, 580 Rogers street, at 12 noon. Both candidates this afternoon expressed themselves satisfied with the morning's vote. Mr. J. H. Burnham predicted a large vote in this riding. "Mark my word if there won't be a large vote," he said.

"The votes are coming in very well," Mr. Gordon said. "There are a large number of women turning out and their vote is going to count a great deal."

At both committee rooms many of the workers reported a small vote in the morning, but this was by no means considered an indication that the total vote would be small. "Most of the people vote after dinner. Practically all the women do not turn out till then. The morning's vote is always small," Mr. J. H. Burnham declared.

There was not such a scramble for conveyances to-day as on Feb. 7, although all the superior livery cars and rigs were in commission. Liverymen stated, however, that they were not cajoled as they were then and in both headquarters it was stated that many voters refused transportation and walked to the poll. Even if the transportation was not on a scale with the February by-election there were cars and carriages of ancient vintage pressed into service, one-lunged motors and antique victorias conveying people pollward to the best they could until confusion reigned on the main thoroughfares and the struggle became a survival of the fittest.

THEATRES

CAPITOL — Ethel Clayton in "Sham," a big Paramount feature. Also vaudeville, Leonard and Wright, dancers extraordinary and Sheik Hassan Ben Abdiz Co., cyclone aerobats.

GRAND—The Rex Stock Co., Peterborough's favorites, in "24 Hours of Truth," Wm. Collier's world-famous comedy, in 3 acts.

REGENT—Wm. Russell in "Children of the Night," big western drama, "Single-Handed Sam," and side-splitting Sunshine comedy, "His Fiery Beat."

ALLEN—Dark.

REID'S AUTO AND TAXI SERVICE, DAY OR NIGHT. 'PHONE 1766W. dtf

STOCK OF XMAS CARDS RECEIVED.
THE EXAMINER HAS RECEIVED ITS IMPORTED STOCK OF CHRISTMAS GREETING CARDS, AND SAMPLES MAY BE SEEN ON APPLICATION. ORDERS DELIVERED SAME DAY AS RECEIVED IF DESIRED.

MUSICIANS WANTED.
WANTED—FIRST-CLASS VIOLINIST AND PIANO PLAYER. APPLY ROYAL THEATRE.
1d-133-197.

WHIST PARTY AND DANCE.
DON'T FORGET THE WHIST PARTY AND DANCE ON FRIDAY, DECEMBER 9TH, 1921, IN THE ARMOURIES. FIRST CLASS ORCHESTRA AND REFRESHMENTS. TICKETS 35c.
3d789.

Only 45 Per Cent. of Farmers Will Vote, Says J. C. Campbell

James C. Campbell, U.F.O. candidate in the West Peterborough by-election in February, in discussing the election to-day, said he did not think the farmer vote would be over 45 per cent. and the city vote over 65 per cent. He said a good many farmers would not support either of the old parties, and he figured hundreds would never leave their firesides to-day.

Mr. Campbell picked Gordon for winner in West Peterborough by a majority of 1,000. This victory, he felt, would be attained on the city vote.

In East Peterborough he would not commit himself on either Dewart's or Brethen's chances, and in Northumberland he said the situation was much the same, although there had been a safe Farmer seat there before Mr. W. C. Kerr took up the Liberal banner. In Victoria County he was confident the U.F.O. candidate, Thurston, would defeat T. H. Stinson, Liberal-Conservative, as he was sure of receiving a big portion of the Liberal vote.

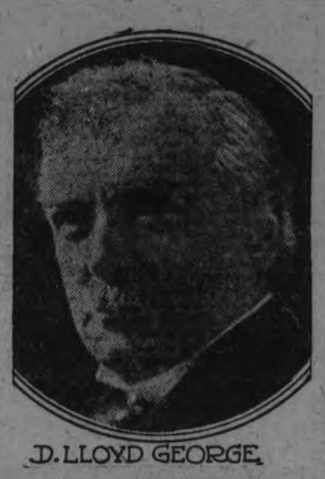

D. LLOYD GEORGE.

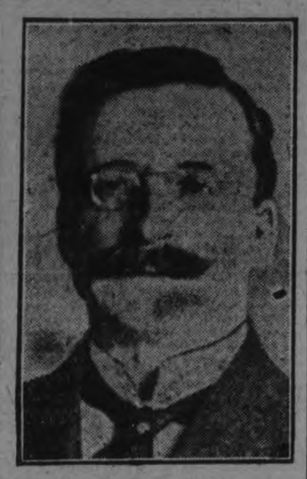

Bring Peace to Ireland After Centuries of Strife.

David Lloyd-George (left), British Premier, and Arthur Griffith (right), head of the Sinn Fein peace delegation, who, with their colleagues, have succeeded, after long-drawn-out negotiations, in reaching an agreement for the settlement of the Irish question.

OUTSTANDING EVENT IN LOCAL MASONRY

ROYAL ARTHUR LODGE A.F. & A.M. INSTALLATION OF OFFICERS FOLLOWED BY EXCEPTIONAL BANQUET.

An outstanding event in the history of local Freemasonry was the installation of officers of Royal Arthur Lodge, No. 523, A.F. and A.M., in the Masonic Temple last evening when the installing officers and assistants were credited with having put on their work with a degree of efficiency and irresistible acceptance yet unexcelled in this district. The charge to the newly installed officers by Wor. Bro. C. E. Smith was exceptionally brilliant and interest-holding, and it is doubtful if any previous effort of this nature in Masonry heard in Royal Arthur Lodge has quite measured up to its high standard of Masonic artistry.

The Installing Board for this to be memorable occaston were Wor. Bros. C. E. Smith, S. Taylor, S. T. Medd, assisted by Wor. Bros. W. R. Morris, Geo. McDonald, J. G. M. Wilson, Wm. Hill, F. H. Dawson, A. A. Fowler, H. Rush, W. J. Henry, Rt. Wor. Bro. Duncan Walker, and Wor. Bro. E. B. Fowler.

Officers Installed.

The following are the officers for the current year duly installed last night in the presence of a large gathering of local brethren:

Wor. Bro. George Haley, W.M.
Wor. Bro. W. R. Breyfogle, I.P.M.
Wor. Bro. Cyril Lech, S.W.
Wor. Bro. C. B. Adair, J.W.
R. Wor. Bro. H. R. H. Kenner, Chaplain
R. Wor. Bro. John Crane, Treasurer.
Wo r. Bro. W. A. Logan, Secretary.
Wor. Bro. John G. M. Wilson, Director of Ceremonies.
Bro. Robt. Ross, S.D.
Bro. John Miller, J.D.
R. Wor. Bro. John Crane, Organist.
Bro. A. A. Smith, I.G.
Bro. V. R. Henry, S.S.
Bro. E. J. Vanston, J.S
Bro Carl S. Browne, Tyler.
Bro. Isaac Richardson, Hon. Tyler.
Wor. Bro. W. R. Breyfogle, Trustee.
Bro. Cyril Lech and Bro. C. B. Adair, Auditors.

Dainty Banquet.

The banquet, acceptably served by Bro. Thos. Hooper in the Temple's handsome dining-room, was of an exceedingly appetising nature, the viands composing the tempting menu having been selected with regard to season and quality.

The toast list following offered opportunities for oratory, Masonic information, musical entertainment, and good-natured brotherly badinage—all of which combined in an after-dinner jollity and entertainment par excellence.

Bro. Rev. W. H. Young proved a veritable master of humour in his response to the toast to the visiting brethren, while Wor. Bro. E. B. Fowler's toast to Installing Master Wor. Bro. C. E. Smith, was accompanied by introductory remarks of real oratorical quality.

This portion of the programme was agreebly interspersed with admirably rendered songs by Bros. M. Park, and D. Carlisle, and instrumental numbers by Bro. A. Nichols, together with a humorous story, splendidly told by Bro. Woolrough, of St. Albans Lodge, Brooklyn, N.Y.

The toast, "Happy to meet, sorry to part, happy to meet again," terminated a Masonic function altogether delightfully instructive and entertaining.

HAS ONLY TOE HOLD YET ON PROHIBITION

CAMPAIGN IN CANADA IS JUST STARTING DECLARES BEN SPENCE

LINDSAY, Dec. 6.— Speaking in St. Andrew's and Cambridge street churches here on Sunday, Rev. Ben. H. Spence said:

"If you think that liquor is not being distributed in this Province, you are simpler than I am. Why, the prohibition campaign in Canada is just starting. The O.T.A. has only given us a toe-hold. Our mounting of one mountain has merely assisted us in seeing the mountains ahead of us."

There are leaks, he admitted, in the muzzling of the liquor manufacturing and distributing activities, and we can't make an iron-bound law in these changing and shifting times. Some people think it smart to break the law; but the man who will not observe the laws of his country should not be permitted to vote on them.

To get the liquor traffic permanently on the slide, Mr. Spence contended that the people of Canada must get behind it in a body and push it out. "To this end a campaign of education is needed through the pulpit, platform and press. Canada must be shown that alcohol is deadly poison that will affect our coming generation. They must be made to see its dangers themselves."

WEDDING BELLS

LONG-MacDONALD

A quiet but pretty wedding was solemnized in Clinton street Methodist church, Toronto, on Monday December 5, when Alberta Helen, eldest daughter of Mr. and Mrs. Jas. MacDonald, Peterboro, became the bride of Merrill F. Long, eldest son of Mr. and Mrs. F. Long, Peterboro.

The young couple were unattended.

The bride was charmingly attired in a brown broadcloth suit, with small hat to match of Panne velvet and metallic trimmings. Her corsage bouquet was of sweetheart roses. They will reside in Peterboro

MONDAY LEGALLY A HOLIDAY

Christmas falling on Sunday, Monday, Dec. 26th will be the public holiday associated with the festival. There is a statute determining that when Christmas Day or New Year's Day happened on a Sunday, the following Monday should be observed as a legal holiday and advantage thereof given to employees. This is the first time since 1910.

MORTON PLEADS GUILTY TO ALL SEVEN CHARGES

REMANDED TILL FRIDAY FOR SENTENCE FOR FORGING AND CASHING WORTHLESS CHEQUES

ALLARD REMANDED ALSO

"I thought this was election day," said Magistrate D. W. Dumble, as he literally hopped onto the bench in juvenile fashion at 10.30 a.m. to-day.

"So it is," answered the Chief of Police.

"Well, what are you doing with a court?" asked the veteran Magistrate with keen humor.

"We have no politics anyway," Chief Newhall told him.

The court consisted of hearing Kenneth Morton's pleas of guilty in seven charges of forgery and attempted forgery. Very dapper from his shining patent leathers to dark shell-rim glasses and black pinstripe suit, Morton pleaded guilty to every charge in a steady voice, and evidently had the same control as when he presented the cheques to local grocers, and got a shave off James Lewis with a worthless cheque.

After the bank was closed in the afternoon of November 29, Morton and Ray Wager, who will be sentenced on Friday, began operations. They succeeded in four cases getting cheques cashed for a total of $84.50 by local grocers and buying groceries only worth a few dollars. The groceries were later recovered by the police. Cheques which they attempted to pass to R. Goheen, Miss Mary J. Barnard, of P. S. White and Co., and Victor Sullivan were refused. The $10 cheque, the only one on the Bank of Montreal, Toronto branch, was accepted by James Lewis for a shave, after supper, but proved to be worthless.

Crown Attorney G. W. Hatton asked for a remand for sentence till Friday, and Harry Allard, alias Ray Wager, will also be sentenced at the same time.

40 PER CENT. VOTE BY TWO O'CLOCK

MOST OF THE POLLS HAD HALF NAMES IN, OTHERS WERE DECIDEDLY LIGHT.

Approximately forty per cent. of the vote was in at fifteen polls visited by the Examiner at two o'clock this afternoon. Some of the scrutineers presented lists that were all mussed up with pencil marks drawn through names that were scored off as having voted. Others were notably white in comparison. In this category were both polling places at T. R. Kennedy's store, corner of Reid and McDonnel streets, and also at a booth on Rogers street, Ashburnham. Most of the others showed a fifty per cent. vote with some slightly above that and other below.

While the election workers were thhanking fate for the sunshine and generally favorable weather, the outside scrutineers were chilled to the marrow by noon and most of them were glad of temporary relief. The inside scrutineers had the "cushy jobs" within the glow of oil stove heat or the homely, friendly warmth of old box stoves burning hardwood. it was stated that the remainder of the afternoon would bring out the bulk of those who had not voted this morning. Most of the women deferred the exercise of their franchise until this afternoon.

HELD A MEETING.

The Peter Robinson Chapter I. O. D. E. held a meeting in the Public Library last evening, when some important business came up for consideration. Arrangements were made for the dance under the auspices of this Chapter which takes place in the G.W.V.A. Hall on December 14th. Special decorations are being planned for this event, to make it one of the most outstanding events of the season.

At this meeting the Chapter voted the sum of $225 towards various charitable organizations, as follows: $100 to the National Sanitarium Fund for the Muskoka Campaign; $60 to the Armenian Relief Fund, which amount will maintain one orphan for one year; $25 to local relief work, and $10 each to the Children's Aid Society, the G.W.V.A., the Salvation Army and the Navy League.

The Chapter decided also to give $50 towards the erection of the dining hall at Jackson Park, in connection with the Summer Camp for children maintained by the Peterboro Health Association.

SINN FEIN AGREE TO OWN ALLEGIANCE TO THE KING AND SIGNS AN AGREEMENT WHICH MEETS BELFAST PRESS APPROVAL

IRISH FREE STATE NEW NAME OF ERIN

LONDON, Dec. 6.—(Canadian Press).—A Provisional Parliament will be set up almost immediately in Southern Ireland. If Ulster decides to withdraw from the agreement she must submit to the Boundary Commission and receive no more powers, financial or otherwise, than she has at present.

Ireland will be known as the "Irish Free State." She will be recognized as an independent State, with a formula on allegiance satisfactory to both sides. She will have freedom regarding customs tariffs. Satisfactory arrangements have been made regarding the control of the Irish ports by the navy.

AGREEMENT PROVIDES FOR A FREE STATE, WITHDRAWAL OF MILITARY, AND SAFEGUARDS FOR PEACE—CONSENT OF ULSTER NOT NECESSARY—TO BE PRESENTED TO DAIL EIREANN AND BRITISH PARLIAMENT.

LONDON, December 6 (Canadian Press). — The British Cabinet to-day approved the Irish agreement, and congratulated the Premier and the Irish delegates on their success.

Th King telegraphed the Royal congratulations.

LONDON, December 6 (Canadian Press). — It is officially an agreement, the terms of which will be submitted for the acceptance of Parliament and the Dail Eireann.

A copy of the agreement has been sent by special messnger announced that the Government and the Sinn Fein have reached on a destroyer which left for Belfast this morning.

A definite promise of allegiance to the Empire by the Sinn Fein is provided for in the Irish peace agreement, which is said to meet with the absolute approval of the King.

The agreement provides for a free state, withdrawal of all military forces, and safeguards for peaceful conditions.

News of agreement was published in late editions of Belfast morning papers. The Northern Whig says that "If at last the Southern Irish are willing to act as loyal citizens of the Empire, Ulster will co-operate within the limits already defined."

The agreement is a formal detailed and conclusive document, and binds both parties to submit it to their respective Parliaments. It also prevents the necessity of further negotiations.

Should the Dail Eireann agree to the document, it will be embodied in a Bill and submitted to the British Parliament, which will call a special session.

In view of the Irish agreement, Premier Lloyd-George hopes to leave on Saturday for Washington.

Commenting on the agreement, the Freeman's Journal of Dublin says: Ireland needs no assurance that the terms are in harmony with the principle for which she stands. Ireland was aware from the first that these principles contained no menace to the real interests of Britain, and this fact appears now clear to the British statesmen.

The consent of Ulster is not necessary to make the agreement effective She is given the option of withdrawing in a month, reverting to the present standing within the territory to be determined by the Boundary Commission.

ELECTION RETURNS AND BAND CONCERT AT ROLLER RINK

SKATING UNTIL TEN THIRTY TO-NIGHT — BIG PROGRAMME — DOORS OPEN 6 O'CLOCK.

The Examiner Office will give out the complete election returns in the Rink to-night. Special wire. Skating until 10.30. Special band programme as follows:

1—All skate—"Happy and Gay" (waltz).
2—All skate—"Love Me" (waltz).
3—Reverse—"Pretty Flowers."
4—All skate — "In Loveland" (waltz).
5—Two-steppers only—"Common Wealth."
6—All skate—"The Last Kiss" (waltz).
7—Grand march—"Love Days."
(Intermission).
8—All skate — "Soldier Boy" (march).
9—Ladies only—Eumphonium solo by S. Armitage—"Dream Days."
10—All skate—"Thine Alone."
11—Ladies and gentlemen in couples—"Echoes of Spring."
12—All skate—"Missouri" (waltz).
13—Tag band—"Ever True."
14—All skate—"Sweetheart Thine" (waltz).
15—Gentlemen only—"Get Busy" (gallop).
16—All skate—"Beautiful Ohio."

We Have With Us To-day

At the Empress: C. Hawkins, D. S. Brine, Jno. Ross, P. G. Robertson, T. J. Speight, E. S. Dean, R. G. Mace, G. Shortt, Geo. C. Burnham, J. M. Drope, J. C. Coulter, Toronto; J.J. Reid, W. D. Prescott, O. Falls, P. E. Christie, Montreal; Jas. A. Clark, Guelph; A. C. Williams, W. E. Martin, Thos. Wilson, Ottawa; H. J. Clark, Belleville; F. W. Felker, Guelph; J. M. Griffin, Hamilton; K. M. Taylor, London; W. G. Paul, Newburgh; G. L. Memory, Hamilton; L. Smith, W. H. Lyons, Kingston; R. C. Smith, Whitby; G. A. Flavelle, Lindsay; A. Eastwood, Weston; H. J. Culp, Hamilton.

At the White House: D. Mailer, R. B. H. Cotton, E. J. Pratt, P. H. Fox, J. T. Norton, W. G. Stevens, W. G. Andrews, Toronto; H. Wheeler, Montreal; W. W. Doherty, Kingston; J. T. Frederick, Montreal; J. F. Thompson, Gladstone, Man.; R. Walsh, Hastings; R. E. Helborn, Prescott; J. Sanders, Campbellford.

HOW COLORS ABSORB LIGHT.

When decorating a room it is well to remember that greens are the greatest thieves of light. A dark green will absorb 85 per cent. of the light; a dark brown perhaps 70 per cent.; an orange 30 per cent.; a light green perhaps 70 per cent.; the light blue 25 per cent., while the soft delicate tints will absorb only about 20 per cent. Pure white absorbs only 15 per cent. of the light thrown upon it.

BAZAAR
OTONABEE CHAPTER, I.O.D.E.
TIME: WEDNESDAY, DECEMBER 7TH. PLACE: P. CONNAL'S OLD STAND, GEORGE STREET.
ARTICLES: TEA, DAINTY AND USEFUL CHRISTMAS GIFTS.
A HANDY PLACE TO MEET YOUR FRIENDS. 2d36150

FINANCIAL AND MARKETS

WALL STREET.

NEW YORK, Dec. 6.—(Canadian Press).—Shippings, Oils and Motor specialties were conspicuously strong at the opening of to-day's Stock Market. Mercantile Marine Preferred, Standard Oil of New Jersey, U.S. Rubber and Goodrich made gains ranging from large fractions to 1¼ points. Steels and Equipments showed no definite trend, but Lima Locomotive fell four points or about one-third of yesterday's gain. Norfolk and Western, American Linseed Preferred, Central Leather, Tobacco Products and Sears Roebuck re-acted to further pressure.

British exchange made no visible response to the reported settlement of the Irish situation, but German marks strengthened decidedly, and the Swiss franc rose to par, their highest quotation in almost two years.

Business slackened at mid-day, traders then devoting their attention to the main points of the President's message as issued by the news tickers. Many miscellaneous issues, especially Chemicals and Utilities, continued to strengthen but Steels, Shippings and Leather showed losses of one to two points.

Selling of Baldwin Locomotive, International Harvester, Ind. Alcohol and Sears Roebuck, the latter at a new low record for years, unsettled the market during the first hour. The price came back later, however, the 4 1-2 per cent. opening rate of call loans and the strength of foreign exchanges prompting short covering. Foreign Oils, Mexican Petroleum excepted, were strong and Willy Overland Preferred ld th Motors, rising almost five points.

CHICAGO GRAIN.

CHICAGO, Dec. 6. — (Canadian Press).—Opening wheat quotations, which varied from 1-8c off to ¼c advance, with May 1.15 to 1.15 3-4 and July 1.03⅛ to 1.03 3-4, were followed by slight further gains and then a moderate re-action.

Corn lacked support. After opening unchanged to 5-8 lower, May 53 5-8 to 54, the market continued weak.

Oats sympathized with wheat rather than corn, starting unchanged to a shade higher, May 38¼, and then hardened a little more.

MONTREAL.

MONTREAL, Dec. 6.—(Canadian Press). — Practically no trading transpired on the local Stock Exchange during the early trading this morning, and the only leaders to register any change whatever were National Breweries, which opened a quarter point weaker at 57 3-4, and Steel of Canada which did likewise at 62.

FOREIGN EXCHANGE.

NEW YORK, Dec. 6.—(Canadian Press).—Sterling exchange irregular; demand, Great Britain, 4.05½; Canadian exchange, 7 11-16 per cent. discount.

TORONTO, Dec. 6.— (Canadian Press.)—A five-point advance by City Dairy Common was the only feature that marked the dull session on the local stock exchange this morning. Prices were unchanged or fractionally lower. Government bonds also tended lower with dealings light except in the 1934 issue.

LIVE STOCK.

TORONTO, Dec. 6.— (Canadian Press.)—Receipts 1021; trade good. Choice butcher steers, $5.75 to $6.25; butcher cows, medium, $3 to $4; calves, $9.50 to $11; lambs, $9.50 to $10.50; hogs, selects, $9.90 to $10.15.

THE WEATHER

One of the very few bright and sunshiny days that we have had lately greeted election day. The air was crisp and cold and an agreeable change from the murky and overcast weather that we have had such an abundant supply of lately. This morning the temperature was down to 12 degrees, which is about as close to the zero mark we have had this season as yet. The first zero of last winter did sot come until the middle of January. This season to the present time is very similar to that of last year. It looks like another mild and open winter. Unless it gets off to a good start within the next few weeks it is hardly likely to break any records. —W. P.

—CITY LEAGUE BASKET BALL—
To-morrow Wed. Night at the Y.M.C.A.
EKO CLUB versus CANADIAN PACKING CO.
CRESSMAN CO. versus BELMONT CLUB
FIRST GAME 8 O'CLOCK ADMISSION 25 CENTS

HOUSES FOR SALE

$5,000.00—Will buy 7-Roomed, New, Modern Brick House, with Mantel.

$4,700.00—Will buy 6-Roomed Brick House, hardwood floors downstairs; new.

FARMS FOR SALE

$6,000.00—Will buy 10 Acres of Land, with good buildings, close to the City.

$6,000.00—Will buy 100 Acres, close to the City.

TAYLOR & HOWDEN

144 HUNTER STREET REAL ESTATE PHONE 1462

AUTOS FOR SALE

FOR SALE — BABY GRAND Chevrolet car, run 11,000 miles in good condition. 'phone 120. 3d 134 167

WOOD DOWN

	Per Cord
Hardwood	$13.00
Hardwood Slabs	$11.00
Mixed Wood	$9.00
Mixed Slabs	$7.00

(All 4 feet, Cutting $1.50 per Cord Extra, delivered)

E. H. MANN

Sawmill Whitlaw 'Phone 650 6d-136

CHILDREN'S AID SOCIETY OF PETERBORO CITY AND COUNTY

For the Care of Neglected and Ill-Treated Children.

CHILDREN FOR ADOPTION

G. W. POWELL, Assistant Secretary and Inspector. 588 George Street. Phone 1044w. Office Hours: 12 to 2 and 6 to 8 p.m.

MONEY TO LOAN.

We have funds to loan on Real Estate Security at the lowest rates. GORDON & O'BRIEN Phone 219.

OSTEOPATHY.

DR. BRUCE E. MARSHALL—Osteopathic Physician. Office, 747 Hunter Street. Hours, 9 to 11, 2 to 4 p.m., 7 to 8 p.m. Telephone 1156w.

DRS. WALMSLEY & SEITLE—Osteopathic Physicians. Office in Sun Life Building, corner of Hunter and Water streets. Entrance, 124 Hunter street. Phone 649. Office hours, 9 a.m. to 9 p.m.

MEDICAL.

DR. BUCHANAN, F.R.C.S., Edinburgh; M.R.C. Eng.; L.R.C.P., London. Eye, Ear, Nose and Throat Specialist. Hours: 9-11, 2-4 p.m., and 7-8 p.m. Phone 519. Office, corner of Water and Murray streets.

BARRISTERS AND SOLICITORS.

GORDON & O'BRIEN—Barristers, Solicitors, Notaries. Money to loan on easy terms. Special attention to Patents and Trade Marks. Phone 219. G. N. Gordon. T. A. O'Brien.

S. T. MEDD, Barrister, Solicitor, Notary. Office over the Dominion Bank, corner of George and Simcoe streets. Telephone No. 22. Private funds to loan at current rates upon easy terms.

C. R. WIDDIFIELD, B.A., Barrister, etc., and Solicitor for the City of Peterboro. Money to loan. Office over the Bank of Commerce. Phone 550.

PECK, KERR & McELDERRY, Barristers, Solicitors and Notaries, Office, Water street, Peterboro. Money to loan at the lowest current rates of interest on easy terms of payment. E. A. Peck, F. D. Kerr, V. J. McElderry.

O'CONNELL & CORKERY—Barristers, Solicitors and Notaries. Money to loan at the lowest current rates of interest. Daniel O'Connell, John R. Corkery. Hunter street, two doors west of the Post Office.

DUMBLE & JOHNSTON—Barristers, Solicitors, etc. Office, over the Toronto Savings and Loan Company, George street. D. W. Dumble, K.C., W. Johnston.

A. E. DIXON—Barrister, Solicitor, etc. Office corner Hunter and George streets. Entrance next to Madill's drug store.

HALL & HALL—Barristers, Solicitors, and Notaries Public, Hunter street, Peterborough, next to St. John's Church. Money to loan at the lowest rates of interest. E. H. D. Hall, Basil D. Hall.

MOORE & WEARING—Barristers and Solicitors, 403 Water street, opposite the Post Office. Money to loan at the lowest current rates of interest. Jos. Wearing, M.A.

R. R. HALL—Barrister, Solicitor, etc., Peterboro, Ont. Office, corner of Hunter and Water streets, over the Canadian Bank of Commerce. Trust funds to loan on easy terms of payment.

JAMES FORDYCE STRICKLAND—Barrister, Solicitor, Notary Public. Money to loan. 124 Hunter street, Peterboro. Phone 151.

ARCHITECTS.

W. & WALTER R. L. BLACKWELL—Architects' Office, Bank of Commerce Building, corner of Hunter and Water streets. Telephones: Office, 1300; Residence, 127.

W. H. BARRY—Architect, Plans prepared for Monumental, Commercial and Domestic Buildings. Office, 539 Gilmour street. Phone 567.

Railway Time Tables

GRAND TRUNK RAILWAY

[Corrected to Date.]

No. 96—8.10 a.m., for Port Hope and Toronto.
No. 94—8.20 a.m., for Lindsay, Blackwater Junction, Orillia, Midland, North Bay and Toronto.
No. 98—8.25 a.m., for Hastings, Campbellford, Belleville and points on the Main Line East.
No. 369—8.30 a.m., for Lakefield.
No. 371—12.15 p.m., for Lakefield.
No. 92—12.04 p.m., for Lindsay, Port Hope, Toronto, Buffalo, making connections with International Limited for London, Detroit and Chicago.
No. 100—12.20 p.m., for Hastings, Campbellford and Belleville.
No. 95—5.35 p.m., for Lindsay, Orillia, Midland, North Bay and Toronto.
No. 94—9.10 p.m., for Port Hope, Montreal & Boston.
No. 99—8.10 p.m., for Lindsay.

CANADIAN PACIFIC RAILWAY.

[Corrected to Date.]

GOING EAST—
11.50 a.m.—Norwood, Havelock, Bonarlaw Tweed, Perth, Smith's Falls, Kingston, Ottawa, Montreal and intermediate points daily. On Sunday this train proceeds east only as far as Havelock.
8.20 p.m.—Indian River, Norwood, Havelock and Tweed. Daily except Sunday.
12.03 a.m.—Havelock, Tweed, Kingston, Perth Smith's Falls, Montreal, St. John, Boston and New York. Daily except Saturday.
1.01 a.m.—Havelock, Tweed, Kingston, Perth, Smith's Falls and Ottawa. Daily.
2.19 a.m.—Smith's Falls and Montreal. Sunday only.

GOING WEST—
5.16 a.m.—Myrtle, Toronto, Guelph, Goderich, Hamilton, Galt, Woodstock, St. Thomas, London, Chatham, Detroit, Chicago and New York. Daily.
6.01 a.m.—Toronto (Yonge street), Hamilton, Owen Sound, Teeswater and intermediate points. Daily except Sunday.
7.35 a.m.—Toronto, Hamilton, Brantford, Buffalo, Rochester, Boston, New York, Galt, Woodstock, London, Chatham, Detroit and intermediate points between Peterboro and Toronto. Daily except Sunday.
9.35 a.m.—Bethany, Lindsay, Orillia, Port McNicol and intermediate points. Daily except Sunday.
3.50 p.m.—Toronto, Hamilton, Brantford, Buffalo, New York, Galt, Woodstock, London, Windsor, Detroit, Chicago and intermediate points between Peterboro and Toronto. Daily.
6.50 p.m.—Lindsay, Toronto (Yonge street), and intermediate points. Daily except Sunday.
6.54 a.m.—Toronto. Sunday only.

WANTED

WANTED TO BUY — SET OF furs. Must be in good condition. Apply Box 291 Examiner for address. 3d 134 281

WANTED — CENTRAL BY young couple without children. Furnished private kitchen and bed room. Reply to Box 303 Examiner 3d 134 303

WANTED —DROP POST CARD and get that old clock put right very reasonably. 383 Mark strett. 3d 135 317

WANTED — A POSITION AS working housekeeper by a widow with a boy aged 12 years. Apply at Examiner for address. 3d 135 312

WANTED — FIRST CLASS dressmaking by the day. Apply Examiner for address. 3d 135 318

WANTED TO BUY— A HALF dozen or a dozen of white Wyandottes Pullets. Apply to 559 Bethune street. 3d 133 272

WANTED — FRESH DURHAM milk cows and young pigs. J. C. Strickland, Lakefield, Ont. 'Phone 17. 6d 137 290

WANTED—TO BUY A SIX OR seven roomed brick house with modern convenience. At reasonable price. Terms cash. Apply at once to Box 239 Examiner.

PRACTICAL NURSE WANTS EMployment. Apply, Box 304, Examiner 3d-135-304

WANTED — 2 COUPLES, TO occupy partly furnished housekeeping rooms, very central. Possession immediately. Apply Examiner for address. 3d 135 313

FOR RENT

TO RENT — HEATED FLAT with all modern improvements. Immediate possession. Apply 95 Hunter street. 12d 133 5036

TO LET—SMALL, COMFORTable house on Wescott street. Apply 266 Wescott. 3d 135 321

FOR RENT—ONE LARGE FURnished room, and use of kitchen, phone 1033w. 3d-135-305

FOR RENT—SIX ROOM FURnished house. All conveniences. 'Phone 564W. 3d 135 314

TWO LARGE FURNISHED OR unfurnished rooms for light housekeeping, all conveniences; reasonable rent. Apply 81 Smith street, or phone 1701j. 3d-6-8-10.

FOR RENT. — VERY NICE apartment, five rooms and bath, cellar and large attic; hot water heating; choice location, west side Central. Rent $30.00 per month. Possession January 1st. Apply Examiner Office for address. 3d 135 322

HOUSE TO RENT. APPLY GEO Sloane, 518 Chamberlain street. 'Phone 1043J. 3d 135 188

TO RENT—6-ROOMED HOUSE on Wescott street. Apply 213 Wescott. d3 135 316

TO RENT —STABLE ROOM for horses. Apply 81 Crescent. 3d 133 148

FOR RENT—HEATED OFFICE on George street. Immediate possession. Apply 437 George Street.

TO RENT—BRICK GARAGE 528 Gilmour street. Immediate possession. Apply Vincent Eastwood, Royal Bank manager. 3d 13 155

APARTMENT TO RENT — 162 Smith street, All conveniences, also Garage and store room. Apply 162 Door A. 3d 133 153

TO RENT—FRONT FURNISHed room for gentleman Breakfast if desired. Apply Examiner for address. 6d 137 176

TO RENT—NEW HOUSE, 208 Lansdowne St. Improvements and furnace. Apply P. Gosselin, 139 George street. 3d 134 296

TO RENT—A LARGE FURNISH ed bed-sitting room. Suitable for two men : heated. 'phone and all conveniences. Central. Apply 378

TO RENT— TWO FURNISHED front rooms for light housekeeping. Apply Examiner for address. 6d 137 177

FOR RENT — FOUR ROOM heated flat, central. All improvements. Immediate possession. Apply Examiner for address. 3d 134 110

FOR RENT — HEATED OFFICE in Bank of Commerce Building. Immediate possession. Apply 437 George street. tf2801

FOR RENT—STORE NO. 173 1-2 Simcoe street, Immediate possession. Apply 437 George street. dtf

A HEATED FLAT TO RENT, 4 rooms all convenience included lights and water for $25 dollars a month. Use of telephone. N. Gernstein, 318 Charlotte street. 3d 134 297

TO RENT A SMALL COMFORTable lighted apartment suitable for a couple. Apply to 211 Park street south of De Laval. 3d 133 275

AUTOMOBILE STORAGE space to rent rate $10.00 per car winter storage. Peterborough Industrial Exhibition Board. Apply R. Denne or Reg. Turner. 6d 3 5 6 8 9 10

1 OR TWO FURNISHED rooms with light housekeeping privileges, light and gas supplied. Young couple preferred. Rent reasonable. Central. Examiner for address. 3d 134 281

BABY CARRIAGES, Etc.

FOR SALE — WHITE WICKER baby carriage A 1 condition. W. F. Turner at J. J. Turner and Sons. 3d 133 152

SITUATIONS WANTED

WANTED—A POSITION IN A millinery store, have had previous experience. Can give excellent reference. Miss Evelyn Stewart Rosseau, Ont. 8d 126 p48

NOTICE

MOVING AND CARTING, ANY distance, also hardwood for sale. 'Phone 1114J. Owen Johnson, 187 Perry street. 26d 246 70

HAVE YOUR CHIMNEYS AND furnaces cleaned now, before the real cold weather sets in. 'Phone 1851W. 6d 133 61

FOUND

FOUND— ON STEWART ST., on Saturday, a parcel. Owner may have same by applying at 200 Stewart street, proving property and paying for advertisement. 3d 134 174

FOR SALE

FOR SALE — 'XMAS TREES. Order yours now at 225 Lake St., 'Phone 1288J. 6d 137 165

1 SET OF NATURAL WOLF furs and 1 grey lamb muff. Apply 179 Dublin street. 3d 135 315

FOR SALE — BICYCLE WITH good tires. Price $7.50. Apply 561 George street. 3d 135 200

FOR SALE — 1 GENTLEMAN'S winter overcoat, $8.00; 1 lady's (Salts) plush coat, $5; 1 misses burgundy coat (for girl of fourteen), trimmed with plush, $6; good as new. Apply Examiner for address. 3d-135-309

FOR SALE—CUT GLASS FISH bowl, wheelbarrow nearly new. Apply 617 George street. d3 135 320

FOR SALE— SLIDING COUCH in good condition. Apply 111 Sophia street. 3d 134 280

FOR SALE—ARCH SOUVENIR heater, with oven, in good condition. Apply 206 Simcoe street. 2d-134-308

FOR SALE—IMPROVED QUEBEC heater. Apply 162 Aylmer street. 3d-135-311

TWO JERSEY COWS FOR sale; due to fresh milk in April. 'Phone 311 r-24 6d 134 231

FOR SALE —CREAM WICKER sulky $4.00 also some good records. Apply 470 Park street. 3d 134 302

FOR SALE — PERSIAN LAMB coat, fur-lined coat, and some furs. Apply Examiner for address 4d 135 283

FOR SALE — ART GARLAND heater, in good condtion. Apply evening 6 to 8 o'clock 514 Water street. 3d 134 300

FOR SALE — CROWN HURON range in good condition. Burns coal or wood. Apply 461 Albert street. 3d 134 293

FOR SALE—A PARLOR COOK stove in good condition. As good as new. Apply to 15 Oxford street 3d 135 323

FOR SALE—AT A BARGAIN 100 acre farm about 5 miles from city good barn and stables. Small house; will consider house on part payment. For particulars apply 293 Dalhousie or Phone 273J. 4d 136 326

FOR SALE — FIRST CLASS cash business in one of the best residential sections of the city. This is a good opportunity for anyone thinking of going into business. Good reasons for selling. For particulars call 293 Dalhousie. 5d 137 325

FOR SALE —HANDMADE AND hand painted Christmas novelties. Orders taken. 629 Stewart street 'Phone 1134W. 3d 134 279

PRIVATE SALE HOUSEHOLD furniture also 1 set Child's white rabbit furs; never used. Call evenings only 534 Weller street. 3d 134 168

FOR SALE—2 ORGANS CHEAP 2 kitchen tables, oak sideboard and table, cabin and steel trunk, boys bicycle $8.50. Apply 425 Roger, 'Phone 1666J 6d 137 286

FOR SALE—HAPPY THOUGHT range coal heater drop leaf table, medicine cabinet, three piece parlor suite, 1 couch, 1 parlor table All cheap. 'Phone 1065J 478 Rubidge street. 3d 134 282

FOR SALE—FRONT FENDERS for Ford late model, good condition, the pair $6.00 also 5 horse power gasoline engine for power in good order $40.00. Apply 225 Lake street. 'Phone 1288J. 3d 134 270

FARM MORTGAGE FOR SALE $3,000. FIRST MORTGAGE. One hundred acre farm under cultivation, Pontypool, sold for $5000. discount 10 %. Apply E. Norman and Co. 18 Richmond East, Toronto. 5d 1 3 6 8 10

FOR SALE — CHEAP SINGER drophead sewing machine, 3 burner oil stove and oven, 3 piece walnut parlor suite, writing desk, sideboard, extension table, kitchen table in good condition. Apply 27 Park street south, corner Park and Parnell. 3d 134 285

FIRST-CLASS OVERCOATS AND SUITS

Custom Tailor Made Only $14.00 to $20.00

J. L. WYATT

Tailor. - HUNTER ST. EAST t.-t.-s.

It Pays to Advertise.

Indigestion Stops Quick.

Mi-O-Na Stomach Tablets relieve biliousness, dizziness and indigestion or money back. Ask Warne Drug Co., Limited.

Price 50 cents. Mail orders filled by Booth's Hyomei Co., Listowel, Ont.

R. C. BRAUND

When you have done a good thing, Don't Stop to talk about it--DO ANOTHER.

SPECIAL BARGAINS ALL THIS WEEK.

Children's Wool Caps and Scarfs 10% off.

Christmas Felt Slippers for Girls, Boys, Women and Men, all 10% off.

Christmas Fancy Dishes, 10 p.c. off.

Christmas Scarfs for Men, 10 p.c. off

Boots for Men & Boys, 10 p.c. off.

50 pairs Women's Boots, $3.50, for $1.49.

50 prs. 8, 9, 10 Child's Boots. $1.69

Floor Oilcloth & Linoleum 10 p.c. off

Child's Christmas Mitts, 50c for 24c

Christmas Silverware, 10 p.c. off.

Coat's Mercer. Cro. Cotton 10c

Coat's Black & White Thread 5c

1 Palmolive Soap, 10c for 5c

700 Christmas Gifts, all 10 p.c. off.

Pants, Overalls & Leath Mitts 10 p.c. off.

All Silks, Dress Goods, 10 p.c. off.

We sell Everything Good, Honest Value.

55 PARK ST. CASH & QUALITY ALSO BARGAIN ARCADE — 187 CHARLOTTE ST. 4d136

LOST

LOST—ON CHARLOTTE ST., near Station, a lady's gold wrist watch Saturday night. Reward if left at Examiner 3d 134 169

LOST — ON DEC. 3, A BROWN crochet hand bag, containing a pair of gloves and about $5.25. Finder kindly leave at Examiner Office. 3d 134 282

LOST — A SMALL BLACK leather case, containing instrument for taking blood pressure. Finder please leave at Examiner. 3d 134 287

LOST—ON GILMOUR ST., BY way of Park and Charlotte street a gold wrist watch with strap. Finder please leave at Examiner. 3d 135 106

LOST — A GOLD WRIST watch bracket attachment, between Brock, near George and Queen Mary School. Finder leave at Examiner. Reward. 1d 133 201

LOST — ON NOV. 23RD BEtwen Peterborough and Bensford by way of West Road, one tank truck faucet wrench with ring in end. Notify Canadian Oil Co. 3d 135 202

HELP WANTED—Male

WANTED — BANK JUNIORS. Apply by letter to Box 163 Examiner Office. 3d 134 163

HELP WANTED—Female

WANTED —A GOOD GENERAL servant. Apply Examiner for address. 3d 134 164

WANTED—TWO GIRLS ABOUT twenty-four years of age. Apply Canadian General Electric Co., Limited, Peterborough. 6d 136 141

GIRL FOR DRY GOODS STORE experienced preferred. Apply 392 George street. 3d 135 192

HOUSES, REAL ESTATE

FOR SALE— DOUBLE HOUSE on Queen street; newly papered and painted. Apply 95 Hunter street. 12d 133 5035

FOR SALE OR RENT—ENNISmore cheese and butter factory. Apply J. P. Flood, Ennismore. 26d 134 3791

Edwin Elcome TAXIDERMIST

692 HARVEY ST., PETERBOROUGH, ONT.

Heads, Birds, Fish, Etc. Mounted Artistically and Permanently.

MOOSE, CARIBOU, & DEER HEADS OUR SPECIALTY. NO TAX THIS YEAR.

WEATHER STRIP

Saves you Money in Fuel — Makes your House Comfortable —Does not cost much to put on.

CHAMBERLAIN'S WEATHERSTRIP

is the Best. Ask us for an Estimate on House, Factory, or Office.

J. H. VANCE

773 AYLMER STREET 'Phone 1292, s-t-t

CASH & CARRY

WE SELL IT FOR LESS

Seedless Raisins, bulk, lb.	25c
Seeded Raisins, bulk, lb.	22c
Fine New Currants, lb	16c
Wagstaff's Peels, O & L mixed lb	38c
Finest Trent Cr. Butter, lb.	42c
Fresh Corn Meal, lb.	4c
Gold, Surprise, Comfort, P. & G., Ivory, Sunlight and Wonderful Soaps	7c
24 lbs. Pastry Flour	89c
7 lbs. Pastry Flour	26c
Choice Cranberries, quart	24c
Fresh Macaroni, lb.	15c
Loose Syrup in Bulk lb.	10c
Choice Apple Cider, quart	14c

FRESH MEATS

Best Steak, 17c lb. R. Steak	14c
Fresh Pork, sliced, lb	20c
Choice Young Lamb, lb.	20c
Choice Br. Bacon, lb	31c
Fresh Sausage, daily, lb	18c

Mendell Braund

571 CHAMBERLAIN STREET. 2d6 9

BUSINESS CHANCES

INVESTMENT OPPORTUNITY for the person with six or eight thousand dollars not at present invested. A most sound building proposition absolutely safe and a certain profit of about 50 per cent. within four months. Immediate action necessary to bring results. Enquire about it. Phone 1703 or write 111 Barrie Bldg, City. 1d 133 198

TEACHERS WANTED

WANTED — QUALIFIED teacher wanted for S. S. No. 4, Galway, Catholic preferred, holding 1st or 2nd class certificate. Duties to commence January 3 next. Apply Edward O'Neil, Secretary, S. S. No. 4, Galway, Mt. Irwin. 2d 134 194

BOARDERS WANTED

2 GENTLEMAN BOARDERS to room together. Apply Examiner for address. 3d 134 301

SITUATIONS VACANT

MAKE MONEY AT HOME — $15 to $60 paid weekly for your spare time writing show cards for us. No canvassing. We instruct and supply you with work. West-Angus Showcard Service 29 Colborne Bldg., Toronto. dtf 730

WE TEACH VULCANIZING AND SUPPLY YOU WITH ALL the necessary machinery and tools to enable you to start the vulcanizing business for yourself We also assist you in working up your business successfully. The Reliable Tire System, 229 Charlotte street corner Aylmer street. Peterborough. 12d 132

POULTRY AND EGGS

FOR SALE — 11 WYANDOTTE pullets, 5 black minorcas, bred-to-lay, most of them laying, also hen house, wire run, and two cwt of feed. Apply 552 Chamberlain St. 3d 134 183

WORK WANTED

WORK WANTED—EXPERIENCed clerk, grocery or general store. Apply Box 3265, Examiner.

WORK WANTED — IF YOU want your well dug. Apply 485 1-2 Bolivar street. 3d 134 284

FAMILY WASHINGS DONE — Apply 87 Smith Street, or 'phone 1701j 5d-137-306

Roomed Houses for Sale

On street car line, deep lots, cement cellars, 3-piece baths, modern improvements. $2,400 cash. Apply BUILDER AND CONTRACTOR

A. B. CUNNINGHAM

Builder and Contractor

331 Reid Street. 'Phone 1261w

COAL and WOOD

I am now prepared to deliver First-Class Coal in any size or quantity desired at the market prices.

Hard and mixed Wood, and Slabs, at the closest prices.

H. H. DINSDALE, Office and yard, 191 Charlotte Street. Telephone 153. 6od 173

TELEPHONE 711 WHEN YOU WANT YOUR **Piano and Organ Tuned** Player-Pianos a Specialty ALL WORK GUARANTEED **W. H. CUNNINGHAM** 2580 Weller Street

THE FAMOUS

Thermos Heating System

Comfort in the home is one of the worth while things of life.

The ECONOMY pays for the COMFORT.

A. J. LA FAY

136 HUNTER STREET

REAL ESTATE, HOUSES AND LOTS

$2,100 will buy Double Frame House, seven rooms in each half, with light and water. Easy terms.

$650 buys one first-class Lot, residental, north end.

$2,000 buys Four Hundred Acres; one hundred acres of hardwood bush, two houses and two barns. About nine miles from station.

For full particulars call 461 or 772.

H. J. McCANNAN. 140 Simcoe Street.

H. P. LINDSAY

Insurance and Real Estate

AGENCY CO.

Real Estate Bought, Sold, Rented and Exchanged

All Kinds of Insurance

District Agent for "Security Life."

392 Water Street

FOR SALE

Brick House—7 rooms, 3-piece bath, furnace, gas, cement cellars; newly decorated; central $4,300

Good House—6 rooms; good location. Easy terms, or would take small cash part payment $1,300

Brick House—8 rooms, 3-piece bath, furnace, electric and gas; good garage; north end $4,500

Brick Bungalow—7 rooms, 3-piece bath, furnace, electric fixtures, hardwood floors. Country taxes. All new. Possession at once. A snap $4,900

Frame Bungalow—7 rooms, 3-piece bath, water and lights; good lot $3,400

Frame House—6 rooms, 2-piece bath, lights and gas, good cellar; newly painted and decorated $2,400

Brick House—Fully modern, 8 rooms, hardwood floors, 3-piece bath, furnace, fire-place and mantel, electric stove. A real home $7,000

100 Acres—Close to city, good buildings. Would take house on exchange.

50 Acres—Good buildings; good location $3,600

Building Lots—Several good Building Lots for sale.

McINTOSH & STOREY

190 CHARLOTTE STREET

Main Entrance Charlebond Apts. 'Phone 1622i

Read the Want Ads.

JAMES CHAMBERS

354 WATER STREET

Phones—Office 320J House 1669W

5 ACRES of land, 6 room Frame house, barn, hen house. Close to the city. A real bargain.

1 BUNGALOW, Park street, stable, double lot. Cheap for quick sale.

10 ACRES OF GOOD LAND, frame house and out buildings. 8 rooms, good orchard, half acre of raspberries.

1 GOOD HOUSE, 6 rooms, 2 piece bath, cellar full size of the house. Double lot. $3,000. Terms.

FOR SALE

5 Acres of Garden Land, with Brick Cottage, Barn, situated in the South-end; convenient to Street Car Line. Can be purchased for.. ..... $4,750.00

(This to include 1 Cow, 2 Hogs, Hens, Waggon, Buggy, and Garden Utensils).

$1550 will buy a 1 1-2 storey Frame House, lights, large lot; reasonable terms. Situated in the South End.

$4000 will buy a good two-storey Brick House, situated on Hunter Street. All improvements.

Apply—

J. T. O'CONNELL & CO.

136 HUNTER STREET WEST

'Phones—Office 376, Residence 1359

COAL

Nut ..... $16.00 per ton

Stove ..... $16.00 per ton

Pea ..... $14.00 per ton

We are now prepared to take orders for Stove Coal only, for any amount.

We have also just received a fresh shipment of Nut Coal.

A. Low & Co.

264 SIMCOE STREET

Phone 697. Nights and Holidays 1027

CHINA PAINTING

Mrs. Langley McCarthy

TEACHES BISCOFF'S NEW AND BEAUTIFUL WORK IN CHINA PAINTING.

The Subscription Rate of

The Daily Examiner

(BY MAIL)

Is $4.80 Per Annum

Delivered to Subscribers on Rural Routes and at all Points outside the City.

DELIVERY BY CARRIER IN THE CITY

BY THE WEEK	.15
MONTHLY	.50
QUARTERLY	$1.50
YEARLY	6.00

A Subscription to a Daily Paper is the Cheapest and Best Investment you can make of any Article going into your home.

THE EXAMINER, Peterboro'

Every Pay Day

Should Also be a Banking Day

For then you have money and can deposit a portion, small or large, which if not laid safely away is apt to be spent.

Make every pay day count for the future by starting an account with this institution and receiving interest regularly four times a year on money so deposited.

Start your money EARNING TO-DAY.

Toronto Savings & Loan Company

437-439 George Street, Peterborough

Office Hours: 9 a.m to 4 p.m., Saturdays 9 a.m. to 5 p.m.

Mail Edition

The Evening Examiner

Nobody could "afford" t advertise if advertising didn't more than pay its own bills.

PRICE THREE CENTS — PETERBOROUGH, TUESDAY, DECEMBER 6, 1921 — PRICE THREE CENTS

TO-DAY'S NEWS OF THE DISTRICT

THE LAKEFIELD CURLERS MEET

NEW RINK WILL BE AVAILABLE —LAKEFIELD NEWS OF INTEREST.

LAKEFIELD, Dec. 6. — The Lakefield Curling Club held a meeting on Tuesday evening last to arrange plans for the coming season, which has every appearance of being one of the most successful ever known in the village. The splendid new rink which is centrally located has been equipped in a first class manner and it is expected that a bonspiel will be held here the latter part of January.

Mr. A. E. Dawson has donated a cup to be competed for and Mr. A. G. Lawless has signified his intention of doing the same.

Capt. Frank Morin will have charge of the rink and is at work getting it in first class shape.

Athletic Association

The Lakefield Amateur Athletic Association met on Tuesday evening last and discussed thoroughly the hockey situation for the coming season. Mr. J. R. Hill is manager of the Junior team and Mr. L. J. Charlton, the trainer for both teams Lakefield has a very creditable hockey record and this year it is expected to see progress in Canada's own game. It is one of the finest national games and is all our own and it is up to us to see that our boys know how to play it in a clean sportsmanlike manner.

Personal Mention

Mr. J. Elmo Bogue of Detroit, is spending a few days with his family in the village.

Mss Corkery was in Peterboro, for the week end.

Miss Blanche Moore of Peterboro, was a week end visitor in the village.

Born — On Saturday, December 2nd to Mr. and Mrs. Robert Charlton of Douro, a daughter.

Mr. E. N. McDonald, M.P.P., was in the village on Saturday evening attending the Brethen meeting.

Rev. P. L. Jull and Rev. T. L. White exchanged pulpits on Sunday morning.

Mr. and Mrs. Hilliard Millar of New York, were guests of Mr. and Mrs. D. B. Millar last week.

Mr. R. W. Douglas of Toronto, was in the village last week.

Mr. James Graham of Peterboro spent last week with his prents, Mr. and Mrs. Robert Graham.

Mrs. T. L. White nd children, who have been visiting at Lepoy, Ontario, have returned home. They are accompanied by Mrs. White's grandmother, Mrs. John McLennan, who will spend the winter in the village.

Mr. Roy Green returned last week from the west, where he spent the past three months.

Mr. R. A. Hirsch was in Toronto, last week attending the O.H.A. meeting as delegate from the Lakefield A.A.A.

SLEUTH WANTED

Another case is reported of burglary; thieves having broken into the C.N.R. freight shed and getting away with six sacks of flour, consigned to Mr. C. R. Carveth. It is time somebody was walking up and putting a sleuth on the trail of these outlaws. —Port Hope Guide.

NORWOOD CORRESPONDENCE

NORWOOD, Dec. 6.— Mr. and Mrs. Fred Stewart were in Peterborough on Thursday.

Mr. Reginald Portway is home from the West.

Mr. and Mrs. Clarke of Port Perry spent the week end at the home of the former's parents, Mr. and Mrs. Thosmas Clarke, Queen street.

Miss Waters was in Peterborough on Saturday.

Miss Phyllis Innes spent the week end in Myrtle.

Mrs. Horace Calder went to Myrtle on Saturday as Mr. Calder has been placed in charge of the Union Bank there.

Mrs. Willon Wildman was in Peterborough, last week.

Miss Stella Burgess is supplying far a few days in the First Book room of the Public School.

Dr. N. F. Sutton was in Peterborough n Saturday.

Mrs. Jas. Frost went to Toronto, last week to undergo an operation.

In the Churches

The Methodist Sunday School will held their annual Christmas entertainment on the evening of Decemb. 21st.

The Y.W.A. of the Presbyterian church met on Friday evening at the home of their President, Mrs. John Weir.

The W.M.S. of the Methodist will hold their December meeting on Wednesday afternoon at the home of Mrs. E. Pakenham

The Ninth Line Union Sabbath School will hold a 'Xmas tree and entertainment on December 19th.

The annual tea and entertainment at Wildman's Sunday School will be held on December 16th.

The Ladies of the Presbyterian Church held a most sucessful bazaar and tea on Saturday afternoon and evening. The proceeds amounted to $175.00.

DUMMER MAN FELL FROM TREE

DAVID PAYNE WILL WALK WITH CRUTCHES FOR AWHILE—MEMENTO OF PASCHENDEALE.

WARSAW, Dec. 5.—Falling from a tree on Thursday last, Mr. David Payne will have to walk with a crutch for a short time. Fortunately no bones were broken, but he is suffering from several bruises.

Community Singing

At Mr. Brethen's political meeting Friday evening, the U.F.O. provided community singing led by Miss E.R. Hamblin, also an election song. The Progressive candidate was supported by E N. MacDonald, M.P.P. for East Peterboro, and Mr. Buck of Norwood.

A Shrapnel Memento

In a letter recently received an ex-soldier enquired of Capt. John Dewart, whose photo and name he had seen in a newspaper, if he were the same John Dewart to whom he gave first aid when wounded at Paschendale. Capt. Dewart lost no time in replying that he was the man, and the ex-soldier a Red Cross man, sent him the piece of shrapnel which had been buried in his thigh at Paschendale. It seems that after Capt. Dewart's wound had been dressed four German prisoners were ordered to carry him on a stretcher to an ambulance. German planes however, were operating overhead and they dropped a bomb on the waiting ambulance, completely shattering it, when the Germans dropped the stretcher and fled. Captain Dewart's wound was reopened by the jar and bled profusely; but the German bearers were brought back and compelled to carry the stretcher and the wounded man in to the dressing station, which was finally reached in safety.

WATKINSVILLE, Dec. 5.—(Canadian Press)—Roy Grove and Wes Hale, negroes, were taken from their homes in Ocone country last night and lyched. Aron Birdson, accused of shooting two white men, was shot by a posse.

IN MILLBROOK AND DISTRICT

L. O. L. NO. 79 HELD ANNUAL MEETING—JOHN HUTCHINSON FUNERAL.

MILLBROOK, December 6. — The Millbrook L. O. L No. 79, held their annual meeting in their lodge rooms on Friday evening, December 2nd, with about 50 members in attendance.

The following officers were elected:

Irwin Hatherly, Master.
Roy Hunter, Deputy Master.
B. R. Raper, Secretary.
A. Lunn, Financial Secretary.
P. J. Bentley, Treasurer.
Wilbert Lunn, Director of Ceremonies.

Amongst those present was Mr. F. W. Bowen, the Conservative candidate, who made a brief address not on this occasion along political lines, but appropriate for an Orange gathering.

After the business of the evening was concluded the wives of the members joined the company and all sat down to a beautiful fowl supper, which was much enjoyed. A brief programme followed when addresses were delivered by Mr. Irwin Hatherly, the newly elected Master, Rev. S. T. Tucker, Rev. C. R. Spencer, and also by several of the pastmasters who were present. The musical numbers included vocal solos by the Misses Florence Deyell and Laura Hunter, and volin solos by Mr A Gmour. The singing of the National Anthem brought a very successful and enjoyable meeting to a close.

The L.O.L. of the Fallis Line will hold their annual meeting on Tuesday, December 13th at 8 p.m. in the Orange Hall. A full attendance of the members is requested.

Senior League.

The Senior League of the Methodist Church will hold a special meeting on Monday, December 12th, at 7.45 p.m., when Mr. E. H. Brown of Port Hope, will deliver an address on "The Life to Live." There will also be a good musical programme. The meeting is under the auspices of the local society.

Lady Poll Clerks.

The Millbrook Women's Conservative Association is following the example of other places and appointing lady poll clerks. Mrs. T. Bradley has the position in Ward 1, and Miss Alice Stewart in Ward 2. Mr. Howard Collins and Rev. C. R. Spencer are the Deputy returning officers.

Mrs. A. A. Birchard and little daughter May returned home on Saturday after a pleasant visit with Mrs. Birchard's mother, Mrs. S. De Geer, Oakwood.

Miss Marian Spence spent a couple of days last week, the guest of her sister, Miss Gertrude Spence, who is teaching at Browne's school house, three miles west of Oakwood.

Mr. William Williamson is moving his family from their present residence, King street, to the Fallis line.

The late Mrs. Harold Horner, whose death occurred last week in the Nicholls Hospital, Peterborough, after an illness lasting seventeen weeks, following an operation for the removal of her tonsils, was born in Omemee thirty-five years ago. Her maiden name was Hattie E. Courtney, and she was a daughter of Mr. Robert Courtney, of Omemee; her mother predeceased her ten years ago, shortly after her marriage to Mr. W. H. Horner, for many years a trusted employee of the Grand Trunk Railway, who, with two children, Russel, aged 8, Annie, aged 6, one sister, Mrs. D. McGee, of Gull Lake, and one brother, Mr. Bert Courtney, of Omemee, are left to mourn her loss.

Rev. Dr. Shorey, of Trinity Church, Napanee, a former pastor of the deceased, both at her home town of Omemee, and afterward at Lindsay, conducted the funeral services at Cambridge Street Methodist Church, and at Riverside Cemetery, where interment took place.

The pall-bearers, who were all cousins of the deceased, were as

(Continued on page 5).

INVESTIGATED A BARN FIRE

BARNS AND CONTENTS OF GEORGE HEALEY DESTROYED LAST NOVEMBER AND CLAIM HELD UP.

To determine the cause of a fire that destroyed the barns of Charles Healey, a farmer of North Monaghan, on November 1st last, and contents, claimed by Healey to be worth $2,000, Provincial Fire Marshal E. P. Heaton held an investigation in the County Council Chambers yesterday and satisfied himself that Healey had had no connection with the fire, but concluded that the Mount Royal Insurance Company had placed too high an apraisal on the contents.

The investigation was made at the request of the company who have not paid the insurance claim, and it is likely that the entire matter will be left with the company to adjust as there was no evidence that Healey caused the fire, and the efforts of the Fire Marshal's department extends only that far.

Crown Attorney Hatton represented the Crown, J. O'Brien for Mr. Healey and V. J. McElderry, the insurance Company.

Witnesses called in the investigation were Charles Healey, James Akey from whom Healey rented the place for $250 a year; Geo. Elliott, who apraised the goods, Talmage Smith, a step-son, who first discovered the fire; Mrs. M. Bryan, 92 Dufferin street, from whom some of the goods were bought, and Thomas Ephgrave, who was appointed adjuster for the company.

Story of Fire.

It was brought out that Mr. Healey was last in the barn about 8.45 on October 31st. The fire was discovered about 4 or 4:30 a.m. Nov. 1st, by his step-son Talmage Smith, who was sleeping across the hall from him. Smith swore Healey said "Oh, my God!" or something like that when he hollered at him. They went to the barns together.

"Do you remember telling him not to say anything about the fire?" asked Mr. Hatton.

"It was never mentioned."

"Do you deny you told him not to say anything about the fire?"

"Cetainly, I deny it. It was never mentioned," Healey maintained.

Pressing him on another point, Mr Hatton said—"Didn't you tell, Leo, your nephew, if anybody said anything about the fire, or any person asked them to tell them exactly as you told him?"

"I did not, sir."

Replying to Mr. Hatton, Healey said that he was the last to leave the barn at night. "How do you account for the fire?"

"I can't say, sir?"

"You haven't any idea?"

"I haven't any idea."

The evidence of the accused was of a non-committal nature. Witness said that one barn was not "safe" so all the goods were in one barn. Mr. Healey said he did not smoke in the barn and had had no company at the house the night of the fire. He stated that he had had a fire in East City.

"When was it?" the Crown Attorney asked.

"I would say about two years ago if not three. It is about there anyway."

He said that he had lost his house and furniture, which was covered by insurance "somewhere in the neighborhood of $1000."

"Did you get it all?"

"Well, as near as I can tell."

"Can't you tell?"

"Well, I'm on my oath. I think I did as near as I can tell."

Mr. Healey said that he had had no trouble getting the insurance.

Appraised Goods.

Mr. George Elliott, general insurance agent, testified to apraising the value of the goods, stock and crop, and submitting his memoranda to the office for a policy. He said he based the value not on what they cost but on what they would cost to replace allowing for depreciation through age. His appraisal, practically what Mr. Healey is claiming, he did not think too high.

Thomas Ephgrave, a local contractor, admitted making out the proof of claim for Mr. Healey. He said that he went out after the fire to adjust the loss as he had done in many other cases. Mr. Hatton described Mr. Ephgrave's acting in this capacity in regard to farm implements as a "presumption."

Dr. W. T. Rogers, the veterinary surgeon, investigated the stock he said, while he investigated the loss of the machinery. The remains of everything but the 60 chickens were found, he said.

It was revealed from Mr. Healey's own evidence that if he recovers his claim, recognized by the adjuster from the company, he will make a tidy profit on some of the goods he claims insurance. For a mower, a seeder and a horse rake that cost $80 he asks $170. A market wagon bought of a truck gardener for $32.50, with a collar and set of harness thrown in, is put down at $50. Other notable items are. A runabout buggy that cost $30, claiming $50; a top buggy that cost $12, claiming $50; a farm wagon which he is claiming $40, was bought of George Stevens for $15. Three horses, on

(Continued on page 5.)

ENTENTE PLAN INTERESTS ALL AT ARMS MEET

SUGGESTION HAS DEVELOPED TO POINT WHERE TENTATIVE TREATY DRAFT IS UNDER CONSIDERATION.

U. S. MAY OBJECT

WASHINGTON, Dec. 6.—(Canadian Press.) — The question of a three or four power agreement to replace the Anglo-Japanese Alliance in demanding increased attention among the Arms delegates while they wait for Japan to define her position on the naval ratio.

The latest suggestion contemplating an entente to include Great Britain, the United States, Japan and France, has developed to the point where a tentative treaty draft is under consideration in some quarters, although it has not been formally presented to the Conference.

There are indications that the Japanese delegates, and perhaps the British as well, are consulting their home government on such a proposition at the same time that they are asking for further instructions in regard to the naval ratio.

On the part of the United States' Government there apparently is no disposition to entertain an entente proposal, at least at the present stage of the negotiations. Later such a proposition may receive consideration, provided it includes no requirements counter to public opinion in the United States.

Upon high authority it was said to-day that the naval problem as it was referred to Tokio after the last meeting of the "Big Three," involves no proposal for a political agreement of any character, but is concerned solely with the naval and military aspects of the situation. The United States delegation adheres to its expectation that the naval issue will be settled without conditioning the decision on any sort of a political rearrangement.

Admiral Baron Kato, of the Japanese delegation, said last night, however, that the naval question involved issues which are of far-reaching effect upon the national and international life of Japan and on the policies of great powers for decades to come and perhaps permanently. These issues, he said, should be brought to the full knowledge and consideration of his government before definite action is taken.

The delay in presenting Japan's definite position on ratio, declared the Japanese statesman, is due wholly to the difficulties of cable communication and the desire of the Japanese Government to act circumspectfully in so important a decision. It has been indicated that it may be late in the week before the Japanese are ready to return a reply to the latest naval proposition.

Meantime, the Conference outwardly is concerning itself with questions of collateral significance. The Committee on Draft, headed by Elihu Root, held a meeting yester-

(Continued on Page 5).

TO GRANT 3 YEARS' DELAY TO GERMANY

PARIS, Dec. 6. — (Canadian Press.)—Germany will probably be granted a three years' delay in her indemnity payments, the Associated Press is informed from the most reliable source. Negotiations are now going on between the Reparations officials of France and Great Britain and the responsible officials of both countries virtually agree that Germany must be given a breathing spell. All that remains to be done is to work out a scheme acceptable to both countries.

DEBATE OPENS IN U. S. HOUSE ON WATERWAYS

PROJECT OF CO-OPERATION WITH CANADA IN DEEPENING ST. LAWRENCE OPPOSED BY NEW YORK MEMBERS.

MIDDLE WEST IN FAVOR

WASHINGTON, Dec. 6.—(Canadian Press.)—Debate was precipitated in the House yesterday upon its re-convening for the regular session on the question of improving the St. Lawrence River as proposed in the Great Lakes-St. Lawrence Deep Waterway project, Representatives Chalmers of Ohio, and A. P. Nelson, of Wisconsin, Republicans, favoring the development, while Representatives Griffin, Democrat, and Hicks, Republcan, both of New York, opposed it. The debate was begun over the protest of Representative Montague, Democrat, Virginia, who declared it would be discourteous for the House to enter into a consideration of specific subjects before hearing President Harding's message.

Representaive Chalmers, in favoring the project, said the completion of the deeper waterway would make of the Great Lakes a Baltic of Mediterranean Sea, and bring the Atlantic Ocean within one hundred miles of the centre of population of the United States, while Rep. Nelson declared it would mean much for the Middle and Northwest. The New York State Barge Canal, he added, was inadequate as an outlet from the Great Lakes to the sea.

Rep. Griffin, however, declared that the New York Barge Canal would be adequate as such an outlet for years to come and contended that funds should not be expended on the St. Lawrence project until the New York canal was showed to be inadequate. Opposition also was expressed by Rep. Hicks. Mr. Griffin expressed the hope that necessity for developing the St. Lawrence would eventually arise, but took the position that the expense should be borne by the Canadian Government and by the States in this country that would be benefitted. Development of the New York Barge Canal.

(Continued on page 5)

ALL CONFIDENT WHEN DECISION LEFT TO VOTER

THREE MONTHS OF CAMPAIGNING ENDS AND THREE LEADERS OPTIMISTIC AS BALLOTING BEGINS

CAMPAIGN REMARKABLE

OTTAWA, Dec. 6.—(By Canadian Press.) — Campaigning closed last night with all parties confident. Today the electors—except such as have voted in advance polls— resgister their votes and decide the complexion of the next House of Commons. It has been along and hard fought fight. For three months the campaign has been under way, the three leaders battling over almost the entire Dominion. Day after day they and their supporters have been speaking, carrying the struggle right to the eve of election. Both the Prime Minister and Hon. W. L. Mackenzie King, Liberal leader, concluded their campaigns by speeches in Ontario. They are due to return to Ottawa to-day, where they receive the results of the election. Hon. T. A. Crerar, leader of the National Progressives, after a couple of fours in Ontario, spent the last two weeks of the campaign in the western provinces. He will receive the returns at the home of his mother, Mrs. Margaret Crerar, Russell, Manitoba.

The campaign has beei remarkable both in the number of candidates and in the wide range of subjects discussed. For the first time there have been three different parties—or four, counting the Canadian Labor Party—in the field; and, throughout the Dominion, the old two party has given away to the three-cornered fight. The campaign opened with the tariff as the dominant issue, but subsequent developments frequently led discussion for far from the purely economic field.

Voting opened at 8 a.m. and continues till 6 p.m., standard time governing in all constituencies. The only exceptions are a few municipalities near the international boundary in which the voting hours will be from 9 a.m. till 8 p.m.

There is every indication that, given good weather, polling will be heavy. Counting will begin immediately after the close of the polls. Owing, however, to the difference in time, the women's vote and to the probability of close running, final results may not be known till late in the evening or even till next day.

PAINT EXPLODED

Mrs. John Boyd of Thurlow Township met with a peculiar and painful accident recently, when a can of aluminum paint she was opening exploded and discharged its contents full in her face.

The unfortunate victim was as speedily as possible taken to the hospital where at first it was feared the eyesight had been destroyed, but fortunately was not the case, and she is doing as well as could be expected.

The Electrical Age

Its Significance to Canada

Canada is dependent, not upon coal, but upon her water powers for the development of her industrial life.

No other country can compare with the Dominion as regards possibilities of electrical development for manufacturing. Ranking first among the countries of the world in this respect, she has today less than ten per cent. of her water powers harnessed for industrial uses.

For every horsepower of energy developed there must be supplied the necessary equipment for the utilization of that power, and the immense amount required for future development places the electrical manufacturing industry in Canada in the front rank.

The successful manufacture and installation of electrical machinery and equipment demands years of experience and research, large scale organization and resources.

The English Electric Company of Canada, Limited, combines in the one organization the manufacturing, engineering and construction experience of both the English Electric Company, Limited (of Great Britain), and the Canadian Crocker-Wheeler Company, Limited.

We unreservedly recommend the 8% Cumulative Preference Stock of the English Electric Company of Canada, Limited, carrying a bonus of 40% Common, as one of the strongest investments ever placed before the Canadian public.

Write for Full Particulars to

Canadian Debentures Corporation Limited
Established 1910
36 King st East TORONTO

Phone Adelaide 6956

Evening Examiner

PHONES—Editorial, 1601. Business Office, 1600. Private Branch Exchange to all Departments.

The Examiner is a Member of the Audit Bureau of Circulation.

The Daily Examiner, published every lawful evening. The Peterborough Examiner, Limited. Office, 419 George Street.

The Weekly Examiner, published Thursday morning.

The Subscription Price of The Daily Examiner is $6.00 per year; that of The Weekly Examiner is $1.50.

U. S. REPRESENTATIVES.

Special U. S. Representatives — W. H. Stockwell, 629 People's Gas Building, Chicago, Ill.

New York—Chas. F. Miller, 225 Fifth Avenue.

Advertising Rates on Application.

R. M. GLOVER, Managing Director.

TUESDAY, DECEMBER 6, 1921.

A LAST REMINDER.

Yesterday, in speaking of the election returns, The Examiner asked its friends to co-operate in providing a good service tonight by not monopolizing the telephone in asking for information. We hope that this request has been received in the spirit in which it was written and that as a result The Examiner's telephone service will be of use to hundreds of electors throughout the district. In addition, we also wish to remind our readers that The Examiner has made arrangements to have the complete returns announced at Brock street rink, and the public is cordially invited to be our guests there and hear the election information in comfort. Extras will be issued by The Examiner and there will be as well an adequate telephone service so that the public should have no difficulty in attaining the results from one of these sources or another. The Examiner office itself will not, however, be open to the public, for the experience of other years has proved that to keen open house on election night is to make it almost impossible for the staff to deal with returns and provide that service to which we believe the public is entitled. We would gladly have our friends with us tonight, but for the reason we have stated it will be impossible for us to play host. Our readers will greatly facilitate our election service if they will bear this in mind.

THE PETERBOROUGH RANGERS.

Reading Lieut.-Col. McPherson's appeal for recruits for the Peterborough Rangers Examiner, readers must have been impressed with the fact that by not identifying themselves with the regiment the young men of Peterborough are losing a golden opportunity. There are no clubs in Peterborough that offer such advantages as membership in the Rangers ensures. Here is a magnificent building, well equipped in every respect, which the men of the city are invited to make their club rooms for the winter. There are bowling alleys, shooting galleries, facilities for indoor baseball and other games, a splendid rink when the cold weather comes, splendid comradeship—in fact, a dozen things that should cause a rush to join the regiment. And not only are there no membership fees to be paid, but the members are themselves paid for attendance at drills. The Rangers have a history of which any militia organization in Canada should feel proud, their officers and non-com's are men with a record of overseas service and association with such a unit should be regarded as a privilege. If the young men of Peterborough are wise they will consider Lieut.-Col. McPherson's appeal carefully, and if they do there should be only one answer. The offer is too good to be rejected.

THE MUNICIPAL FIELD.

It is rather adding insult to injury to remind the citizens of Peterborough who are today congratulating themselves that the long political campaign is over that another campaign is in the offing, yet the fact remains nevertheless that the municipal elections are just around the corner. So far the interest in this annual event has been overshadowed by the Federal contest, but that passes into history today, and it is time to take stock municipally and to consider our local government. The entrance of Ald. J. J. Turner into the Mayoralty race has so far been the only event to break the tranquility that exists in the realm of civic politics. It has not so far produced a rival to challenge Mr. Turner's claim to the chief magistrate's chair. There may be other aspirants, but they are biding their time, and Mr. Turner's name is the only one to be brought prominently forward. The Examiner's suggestion that other citizens who have an ambition to preside over the deliberations of the City Council should announce themselves now so that for once there could be a real contest for the Mayoralty, instead of a week's contest with little chance to consider platforms or issues, has not succeeded in drawing anybody from cover. Perhaps, now that the Federal election is over, there will be a better response.

NO NEED TO WORRY.

People are sometimes heard to lament when referring to the present political conditions that there are no intellectual giants in public life in these days, no great thinkers and statesmen such as were to be found a decade or two ago. That is rather a gloomy view of the situation, and while not wishing to convey the impression that some of the heroes of the past look greater in a retrospective survey than they really were, The Examiner ventures to suggest that statesmen will not be found wanting in Canada. There are scores of new candidates in the contest today, and who knows what future Macdonalds or Lauriers may be discovered in the ranks of those elected? The occasion generally produces the man, and there is no reason to believe that great as have been some of our leaders in the past there is no one to take their places. Some of the candidates elected today may in a few years be found high up the political ladder with their names nationally known as men of wisdom and sagacity. There is no need to be pessimistic.

A GREAT MISSION.

Premier Lloyd George is expected to visit Washington at an early date in order to lend his great influence to the task of ensuring the success of the disarmament conference. If he is able to fulfill this intention, it is reasonably certain that the Prime Minister will score another great diplomatic triumph—the greatest of his career. It is said—let us hope with well-founded authority—that the Premier intends to feel out the Americans on various matters other than disarmament, of supreme importance to the future of mankind. Among these is the question of international indebtedness, German reparations and the resuscitation of Russia. Any intention of suggesting a policy to the United States is carefully repudiated; but it may be safely conjectured that the persuasive eloquence of the British Premier will not be barren of results, if he is permitted to advance his pleas and present his views.

However anxious the United States may be to avoid the discussion of these thorny topics, it is certain that, sooner or later, they are bound to be brought under its official consideration. If not now, then later on to another conference, or by the mooted Association of Nations. There is nothing to be gained by postponing such discussion, but very much to lose. The logic of circumstances will compel the nation on which the future prosperity of the world so largely pivots taking a definite attitude towards the situation which prevails in Europe. However reluctant the Government of the United States may be to enter upon the consideration of these complex problems, necessity will sooner or later force its hands.

The main object of Mr. Lloyd George's visit, however, is stated to be to foster the friendly relationship already existing between the two English-speaking nations. That the personal influence of the Premier will count for very much, goes without saying. There are still sinister influences constantly at work to mar the cordial sentiments which happily prevail on both sides of the Atlantic. Those influences are losing strength, it is true: the disarmament conference has done a great deal towards breaking them down. But the visit of the British Premier would do still more. It is, therefore, to be sincerely hoped that nothing will occur between now and next Saturday to prevent his journey. Momentous issues hang upon his presence.—Hamilton Spectator.

EDITORIAL NOTES.

Now it can be told.

One thing is certain, there will be more unhappy candidates than happy ones tonight.

Everybody is at least glad that it is over. It has been a long and not too brilliant a campaign.

What Christmas box for Canada will the election returns tonight disclose?

The merchant who is conservative in profits, liberal in his advertising and progressive in his ideas should draw support from all political classes.

And now we can begin to get ready for Christmas. How about that shopping?

COAL AND WOOD

COAL IN ALL SIZES AT LOWEST PRICES.

Mixed Slabs, long	$9.00
Mixed Wood	$9.00
Hardwood	$13.00
Cutting, per cord	$1.50
Splitting, per cord	$1.00

PETERBOROUGH FUEL & TRANSFER CO.

134 Aylmer St. Phones 270 - 362

Wise and Otherwise

Home: A dwelling house where broken toys litter the floor.

If you must bet on the races, put your money on the white race.

A little nonsense now and then creeps into the speeches of all great men.

Nations didn't learn to play their cards face up until they were hard up.

The more we see of "practical jokers" the more we thank God for being an idealist.

Nations will find it impossible to bury the hatchet while they keep on using their hammers.

When the bride promises to obey, she waives her rights; but it isn't a permanent waive.

About the only thing some men have to be proud of is the fact that their beards are tough.

The higher you go, the thinner the air. And the higher prices go, the thinner the excuses.

Your uncontrollable temper is easily managed if the other fellow has a pistol and you haven't.

The reason many able men fail is because they think Page One is a goal instead of an incident.

The prohibition law, like other jokes, isn't particularly funny except to those who are about half-shot.

Those high-salaried movie folks don't mind the size of the bill unless it is a grand jury's true bill.

That philosopher who says all human creations have their ups and downs doesn't know much about taxes.

If a reduction of taxes is the main object sought, why not scrap a few of our merchant ships as well?

Yellow perils and red perils and orange and green contests need not disturb a world that is determined to act white.

Those who claim credit for inaugurating the disarmament movement are a little late. The movement was begun 1,921 years ago.

If there were no college professors, who would make the queer assertions that are expected to make the Sunday newspaper features.

Men who won't join because they do not wish to associate with hypocrites in the church may have to associate with them later on.

Oh, East is East and West is West, and if ever the twain shall meet, we can tax ourselves and on the shelves find plans for another fleet.

Produce Markets

Grains—Marquis and fall wheat, $1.00; barley, 55c; oats, [illegible]; buckwheat, 60c; flour, half bbl., $4.30 pastry flour, 24 lb. bag, 99c.

Vegetables—Turnips, peck, 30c; potatoes, wholesale bag $1.50; potatoes, retail, bag, $1.85; peck, 35c; beets, peck, 40c; celery, 10-15; leaf lettuce, 5c; cabbage, 10-15c; beans, bush., $4.00; onions, 4 to 6 lbs., 25c; onions, peck, 75c; peppers, dozen, 20c; lettuce 20 to 25c, sweet potatoes, per pound, 10c, carrots, bunch, 5c; cooking onions, pk., 75c; Spanish onions, lb., 10c, parsley, 5c; pumpkins, 10c to 20c; citrons 10c-15c; squash 15c-20c; vegetable marrow, 10-15c; cauliflower, 15-25c, hothouse tomatoes, 60c. lb; leeks, bunch, 5c.; Californian cauliflower 35-40c. to 50c.

Hides and Wool—Cow hides, heavy, 6c; cow hides, light, 7c; horse hides, $1.50-$2.00; calf skins, veal, 12c; calf skins, kips, 10c; sheep skins, 35-50c; lamb skins, 25-30c; fine wool, 12c; medium wool, 8c; coarse wool, 6c.

Dairy Products—Creamery butter, 41c-45c; dairy butter, 40c-45c; oleomargarine, 35c; eggs, 60-65c; shortening, lb., 19c; lard, 20-21c; new cheese lb., 20-25c.

Fruit—Bananas, doz., 40c-50c; Valencia oranges, dozen, 40-60c.; navel oranges, doz., 50-60c.; lemons, doz., 30c-40c; grapefruit, 10c-15c; cocoanuts, 15c; Snow apples, pk., 80c; Spys, peck, 60-75c. Greening apples, bu. $1.25; Pewaukie apples, bu., $1.25; Smyrna figs, lb, 40-50c; California grapes, 25c.; mixed nuts 30c; plums dozen, 20-25c; California pears, dozen, 60c; pears, peck, 60c; preserving pears, 11-quart basket, $1, Malaga grapes, 40c.; Malaga raisins, 50-55c package; cranberries qt., 30c; pomegranates, 10-15c; Chestnuts, 50c; Brazils, lb., 30c; Almonds, 30c; Cacabas melo: each, 50c; English walnuts, lbs., 35c; Florida oranges, 40c-70c.

No. 1 Spys, $7.50; Baldwins, $5-$6.00; No. 1 Greenings, $6.50; other grades Greenings, $4.50-$5.50; Russets, $5.50-$6.00; Pewaukie, No. 1, $6.00; Pewaukie, No. 1, $4.50; Mackintosh Reds, $7.50; box $3.75; Snows $7.00.

Fish—Steak cod, lb., 15c; salmon snacks, lb., 35c; pink salmon, 20c; whitefish, lb., 20c; haddies, lb., 18-25c, oysters, qt., $1.35; bloaters, lb., 25c; fillets, 25c.

Hay—Hay, ton, $27.00-$30.00; hay, baled, $36.00.

Meats—Beef, lb., 10c-30c; hens old 20c-25c; spring chicken, lb., 25c-ducks, lb., 25c-30c; live hogs, $8.75; dressed hogs, $18.00; lamb, 15c-30c; bacon, 40c-55c; pork, 10c-25c; mutton, 10c-25c; sausages, 15c-20c; Geese, lb. 30c; Turkeys, 45c.

SCHOOL REPORT.

School report for S. S. No. 12, Douro and Dummer, for November:

Sr. IV.—Olive Tedford, Mary Leahy, Harold Bolton, Maitland Forsyth, Margaret Leahy, Willie Floyd.

Sr. III.—Julia Leahy, Irene Kidd, and Steward Tedford (Equal), Erwin Forsyth, Fred Leahy.

Sr. II. — Olive Kidd, Donald Forsyth, Mary Tedford, Willie Moore.

Jr. II. — Elva Kidd, Mary T. Leahy, Raymond Armstrong, Lena Cheel.

Sr. Primer — Russel Tedford, Verna Armstrong, Myrtle Armstrong, Maxie Tedford, Joe Leahy.

Jr. Primer — Ellen Moore, Myrtle Kidd.

Clara S. Raddon, Teacher.

ECONOMICAL.

Lady (at fruit stand): Yes, but aren't these goosberries rather dirty?

Merchant (sarcastically): Dirty! Think a bloke can wash 'em and part their 'air in the middle for fourpence a pound these hard times?

TRENT RIVER HAPPENINGS

TRENT RIVER, Dec. 6.—The services at the Methodist Church Sunday were particularly for the children, a goodly number being present, Rev. E. O. Seymour, pastor, was present and delivered an address taking his text from Numbers 32: and 23rd verse: "Be sure your sin will find you out."

The Young People hold their regular meeting this evening at 8 o'clock.

The Ladies' Aid meet for regular business the the church Wednesday afternoon at 2.30 o'clock.

The Teacher's Training Class meet Thursday at 7 p.m. previous to the prayer and Bible study meeting which meets at 8 p.m.

A meeting of the Trustee Board is asked for on Friday at 8 p.m. at the Church.

Mr. John Waters left for Peterborough again yesterday to see his son, Bruce, who underwent another operation on Saturday at the Nicholl's hospital.

Many from here went to Havelock Saturday evening, to attend the mas meeting at the Town Hall, in the interests of the Liberal candidate for East Peterboro, Capt. Dewart, the hall was packed to the doors and many very clever speakers were present.

Mr. Valantine Chaplain has moved his family to Mrs. A. Wright's cottage, formerly owned by the late Mrs. J. Adams, at the south end of the big bridge.

Mrs. J. Johnston (nee Mrs. Emma Keeler) has moved to her new home, Havelock Road.

"THREE GATES OF GOLD."

Let every thought thy lips would utter pass three gates of gold—
But if through these it fails to pass,
then let it not be told;
And o'er each gate in silver letters
written thou will find,
Above he first one, "Is it **true?**" the
second, "Is it **kind?**"
And "Is it **necessary?**" o'er the third
one, and the last.
Then guard thy thoughts, let none
escape, save those these gates
have passed!

—Gertrude W. Seibert.

The Merchants Bank of Canada

The real joy of Christmas Giving

Our "Christmas Club" is a Club that makes gift-giving easy, because it meets the "money condition" of everybody, regardless of their age or circumstances.

You come to the Bank; tell us how much you wish to save each week for Christmas next year; and you are enrolled as a member of whichever class of Club you select. Your first deposit makes you a member. And as a member, the total amount you deposit for fifty weeks will make you and those you care for most, fifty times happier than if you had not saved at all.

You can join any one or more of the classes you like. These various classes run from the 1 cent a week Increasing Payment Class, which gives $12.75 at the end of the fifty-week period, up to the $20.00 a week Even Payment Class, which yields $1000 at the end of the Club period, with graduated Clubs of all sizes in between.

Even Payment Classes — in which the same amount is deposited each week for 50 weeks		Increasing Payment Classes — in which increasing amounts are deposited each week for 50 weeks	
25c. weekly totals	$12.50	1c. and increase totals	$12.75
50c. weekly totals	25.00	2c. and increase totals	25.50
$1.00 weekly totals	50.00	5c. and increase totals	63.75
$2.00 weekly totals	100.00	10c. and increase totals	127.50
$5.00 weekly totals	250.00	You can join several classes if you wish	
$10.00 weekly totals	500.00		
$20.00 weekly totals	1000.00		

Peterborough Branch - - - - - C. S. Cummer, Manager

The MERCHANTS BANK Christmas Club

Wise men cultivate the art of taking things easy.

Tires will wear out quickly if the wheels are out of alignment.

"The National Smoke"

WILSON'S BACHELOR

Still the Most for the Money 10c.

ANDREW WILSON & CO TORONTO AND MONTREAL

YOU CAN HELP

A FEW years ago.
SOMEONE GOT an inspiration.
CONCEIVED THE idea.
THAT IF all would buy.
LITTLE SEALS with a cross.
A RED cross upon them.
WITH WHICH to seal.
THEIR XMAS packages.
A GREAT fund could.
BE ACCUMULATED.
A FUND with which.
THAT MOST dread destroyer.
THE GREAT White Plague.
COULD BE beaten back.
AND SO ever since.
BOTH GROWN-UPS.
AND [illegible] children.
WOMEN AND men.
GIRLS AND boys.
THE ELDERS and the youngsters.
HAVE GONE on buying.
THESE LITTLE Xmas seals.
AND WITHOUT burdening anyone.

GREAT SUMS have been.
GOTTEN TOGETHER.
THE RESULTS from the sale.
OF THESE little seals.
HAVE PROVIDED the sinews.
OF THIS great war.
AGAINST THIS relentless foe.
OF ALL mankind.
SO LITTLE girls and boys.
AND YOU grown-ups, too.
REMEMBER TO buy Xmas seals.
FOR AS you do.
YOU MAY feel sure.
YOU ARE helping to snatch.
SOME POOR human creature.
BACK FROM the jaws.
OF THIS insatiable monster.
OF WHICH we speak.
ALMOST WITH bated breath.
AND CALL it.
THE T. B.
I THANK you.

William Andrew Little

Peterborough, Ont.

Confidence

The Consumer's Confidence in

"SALADA"

TEA

Is the Keynote of Our Success

VOICE OF THE PEOPLE

A NUT FOR THE ELECTORS OF W. PETERBOROUGH TO CRACK.

To the Editor of The Examiner.

Sir,—A few days ago there appeared in The Examiner under "The Voice of the People" the following acknowledgment, which has awakened the suspicion of some of your readers:

"To the Editor of The Examiner.

"Sir—As various societies are asking me for my views of matters with which they are more especially concerned, it is proper that the acknowledgments of my replies should be published for general information. I have today received the following acknowledgment of my reply to the Dominion Alliance:

"The Dominion Alliance,
"Toronto, Nov. 22, 1921.

"Mr. J. H. Burnham,
"188 Smith street E.,
"Peterborough, Ont.

"Dear Sir,—Your favor of recent date received. Thanks very much for your kindness in stating your position upon this great issue.

"With best wishes, I am,
"Yours sincerely,
"(Sgd.) Ben. H. Spence,
"Secretary.

"J. H. BURNHAM."

The reader is compelled to ask why Mr. Burnham was so careful to publish the "acknowledgment" if his reply to the Dominion Alliance, unaccompanied by his own reply.

The writer was curious enough to personally write Rev. Ben. H. Spence, the Alliance Secretary, and ask for a copy of Mr. Burnham's letter. He secured the following reply:

"Herewith I am sending you the replies received from Messrs. Gordon and Burnham of Peterborough. **I do not understand why Mr. Burnham should have published my letter acknowledging his without publishing his own to me."**

And what was his reply to Mr. Spence? Here it is:

"West Peterborough,
"188 Smith St. E.

"In reply to yours of recent date, permit me to say that I am a total abstainer and will follow my leader, Mr. Meighen, in whatever temperance legislation he may introduce, looking to the improvement and well being of the country.

"J. H. BURNHAM,
"Liberal-Conservative Candidate,
'West Peterborough."

Did Mr. Burnham intentionally withhold this bit of information from The Examiner readers because there was an election on in West Peterborough in which he was so personally interested? If not, what interest could the mere publishing of the "acknowledgment" serve? Was he not fearful that the electors have good memories and would recall what his actual position is on the question of prohibition as recorded in Hansard of the House of Commons of 1920, where he says as he closes that memorable speech on prohibition:

"The reason I ridicule and fight it is because it is an anti-Christian measure. No man can be a prohibitionist without sneering at the policy of the Most High, which is not prohibition. There is no prohibition of evil in the Christian religion. The prohibitionist cannot be a religious man. He is nothing but a tyrant. It is because I hope I am at heart a Christian and a religious man that I am fighting prohibition and will fight it to the end, because I believe that it does not come from God and cannot be supported by a single quotation from the word of God. I believe it comes from the devil whither it will go."

Hence, according to Mr. Burnham's view, the people in the respective Provinces of Canada and of the United States who have enacted prohibitory temperance legislation are simply instruments of his satanic esty. What a compliment to the intelligence of the electors for a representative of the people to give from his place in Parliament!

And what is Mr. Gordon's position on the temperance question, as embodied in his reply to the Secretary of the Dominion Alliance. Here it is as published in The Pioneer:

"Peterborough, Nov. 16, 1921.

"I beg to acknowledge your circular letter of the 16th inst., addressed to the candidates for Dominion Parliament.

"1—There is at the present time Prohibition in the Provinces which have voted for Prohibition upon a Referendum and administration of that Act depends upon the authorities of those Provinces.

"2—It seems to me that successful administration of legislation of this character depends upon the volume of public opinion friendly to such legislation, and Provincial Prohibition is a matter to be dealt with by each Province, and the electors of that Province. I mean by that that I do not think the Dominion Parliament should enact laws attempting to change the system of Government control, say in British Columbia, where the British Columbia electors have decided, by vote, that they desire a certain system. In other words, my feeling is that the electors of each Province should not be interefered with in the administration of their own affairs.

3—I am prepared to support any legislation which a Referendum of of the people endorses, so long as it does not interfere with the rights of the people of the different Provinces to decide their own manner of dealing with this particular issue.

"Yours faithfully,
"G. N. Gordon."

Will the electors please compare very carefully the respective positions of the two candidates on the question of prohibitory temperance legislation. Mr. Gordon's position is democratic, whilst that of Mr. Burnham would thwart the will of the people because no matter what the view of the people might be, believing as he does that Prohibition "cannot be supported by a single quotation from the Word of God" and "that it comes from the devil, whither it will go," therefore, to be consistent, people or no people, to the lower regions Prohibition must go.

How would electors like to have the House of Commons full of representatives after the same mind as Mr. Burnham?

And this is the nut I have asked the electors of West Peterborough, both men and women, to crack. I am convinced that if the nut is cracked and carefully examined, its contents will be found to contain a vote for G. N. Gordon which, if placed in the ballot box to-morrow, 6th December, will mean that West Peterborough will send to Parliament a representative in the person of Mr. Gordon, of whom no one will feel ashamed, and who will command the respect of the members of the House of Commons of Canada, where he took his place last session with great credit to himself as well as to the constituency of West Peterborough, and during which session he gave such signal service to the people of Canada.—I am, yours truly,

J. Middleton.

What Wages Does Your Money Earn?

3% 4%

5% 6%

or—but read this

Money, although a commodity, likes to work, and the harder it works the better it likes it.

No Union controls or dictates its hours of toil.

The careful and prudent investor sees to it that his funds are continually and profitably invested. He is ever alert for the investment that gives the maximum interest return consistent with safety of principal.

To this class of investor we recommend the 6% convertible debentures of The Mount Royal Hotel Company, Limited, carrying a bonus of 30% of common shares.

Descriptive circular on request.

To W. A. Mackenzie & Co., Ltd.

38 King Street West, Toronto.

Dear Sirs: Please send me a copy of the circular describing the 6% Convertible Debentures of The Mount Royal Hotel Company, Limited, and oblige.

Name in full .....

Full address .....

.....

Please write clearly.

IN MILLBROOK AND DISTRICT

(Continued from Page 1.)

follows: Messrs. E. Ryley, S. Kennedy, S. W. Bruce, of Lindsay, W. Daly, H. Sweeney, of Rochester, and B. Killaby, of Sarnia.

Before her marriage Mrs. Horner was employed in Mr. J. McBride's store, Millbrook, for three or four years, and won many warm friends during her residence here. Here was a splendid Christian character, finding expression in a cheerful disposition, a faithful attendance at, and service for, her church, and as a devoted wife and mother in her home. She will be sadly missed by a large circle of relatives and friends. Since the return of his sister, Mrs. Offa Williamson, of the 7th Line, Cavan, Mr. Horner has secured the services of a very capable housekeeper, Miss Wicks, of Madoc, who is taking charge of the children and also attending to the needs of the home, as Mr. Horner's duties, as a conductor on the railway, make it necessary for him to be absent from his family during the major portion of his time.

Officers Elected

The officers of the United Farmers' Political Association for Durham County are as follows:—President—Alan Campbell; Vice-Presidents—F. Barnstable, Miss Ethel Cole; Secy-reasurer—Harold G. Macklin; Directors—Clarke Township; John Stewart, I. F. Chapman Manvers—J. W. Glenny, Mrs. Norman McGill; Hope— Robert Dixon, Mrs. John Gilmore; Darlington—Harold G. Macklin, Miss E. Cole; Cavan—R. H. Hubbard, Mrs. R. Matchett; Cartwright—R. W. Jackson, R. Suggit; Executive Committee; Alan Campbell, Harold G. Macklin, Ethel Cole, Lewis M. Clarke, F. Barnstable.

Hutchinson Funeral

The late Mr. John Hutchinson, whose funeral took place from his famliy residence Lot 13, Con. 7, Cavan, on Sunday, December 4th., at 2.30 p.m., was born in Centreville on the 18th of January, 1841, hence was in his 81st year at the time of his death. He was a son of Matthew Hutchinson and one of the oldest residents of Cavan, having lived in this township for fifty-four years, most of that time on the present homestead. He was twice married, his first wife being Elizabeth Sutton, who lived only about one year after her marriage. His second wife was a daughter of the Rev. John Thompson, the first rector of Cavan and she pre-deceased him only about eight weeks ago following a stroke of paralysis. Of their eleven children two died in infancy and the nine who are still living are:—Matthew of Seattle, Bert of Olympia ,Lewis of Winnipeg, Roy and Oscar of Kemptville, Mrs. Earchman of Kemptville, Mrs. Miller of Boston, Mrs. E. Falls of Cavan and Miss Essie at home.

Only one sister Mrs. Gault survives her brother, and there are also five nephews, Sidney and Fred of Cavan, George of Toronto, Percy of Winnipeg and Wesley of Millbrook, besides several neices and grandchildren and these with the immediate members of the family are left to mourn the loss of one who was a highly-respected citizen, and leave the sincere sympathy of the entire community in the shocking accident which resulted in Mr. Hutchinson's death.

Deceased was on has way to Cavan Station for a load of freight when the Toronto-Montreal C.P.R. express, which was half an hour late and so unexpected by Mr. Hutchinson, who was always very careful when approaching a level crossing struck his waggon killing him instantly. Both horse were also killed and the waggon of course, completely wrecked. The funeral, which was very largely attended, was under the auspices of the L.O.L. No. 70. The services at the house and St. John's Church, Ida, were conducted by Rev. Canon Allen, as the deceased was a member of the Anglican communion practically all his lif. In the absence of the Chaplin for the Orange Order, Rev. C. R. Spencer, M. J. T. Byam took charge of their ritual for a deceased brother at the house and also at the grave.

The many beautiful floral tributes bore evidence to the esteem in which the late Mr. Hutchinson was held by his many relatives and friends. The pall-bearers were all members of the Orange Order and included: Messrs. C. Lunn, A. J. Henderson, I. Nattrass, E. Keegan, H. Rody and W. McKnight.

All the children, except the two sons Matthew and Bert, who are in Washington Territory, were home for the funeral; also Colonel Earchman, a son-in-law, and Master Errol Miller, a grandson, who came with his mother from Boston.

Had Mr. Hutchinson and his wife survived until the 18th of February 1922 their married life would have extended over the unusually long period of fifty-four years.

YOUNG GIRL SHOT IN CLASH OF SHIPS' CREWS.

HAVANA, Dec. 6. — (Canadian Press). — A fourteen-year-old girl, Ramon Bestara, was killed by a stray bullet yesterday during a clash between Cuban stevedores and the crew of the United States lumber schooner Parson, of Santiago. A despatch from Santiago reports that the trouble between the stevedores and the seamen resulted from the fact that the captain of the schooner was using his crew instead of Cuban dock workers in unloading the vessel. The Cuban authorities and the United States Consul are investigating the affair.

DEBATE OPENS IN U. S. HOUSE

(Continued from page 3.)

he pointed out, was undertaken at the expense of New York State.

Propaganda had been widely spread throughout the country, he charged, to prejudice the public against the barge canal which, he added, was "able to compete with any other waterway that can be devised by the ingenuity of man."

Representative Hicks suggested it might prove a mistake to "put our money on a soil and in a project where we could not control the canal itself." United States ships, if they use the St. Lawrence route, he said, would have to go through foreign territory.

Urging development of the St. Lawrence waterway, Rep. Nelson declared that on the grain produced within the territory affected, it would bring a saving of approximately $350,000,000 annually.

"The saving of other commodities will be very great," he continued, "and it may be conservatively estimated that the producers of the United States will be benefitted to the extent of at least five hundred millions, in return for a total expenditure of less than $150,000,000, which will be reimbursed to the Government in full by the revenue derived from water power."

NERVOUS BREAKDOWN
COULDN'T SLEEP NIGHT

To those on the verge of a nervous breakdown the following symptoms present themselves: nervous headaches, a feeling of depression, fitful, disturbed, restless and unrefreshing sleep, often troubled with frightful dreams, avoidance of crowded places, dread of being alone, horror of society, etc.

When the nerves become affected in this way the heart generally becomes affected too, and on the first signs of any weakness of the heart or nerves, flagging energy or physical breakdown do not wait until your case becomes hopeless, but get a remedy that will at once quieten the nerves, strengthen the heart and build up the entire system.

This you will find in

MILBURN'S
HEART AND NERVE PILLS.

Mrs. M. Damgand, Young's Cove Road, N.B., writes: "I was bothered very much with my heart and nerves; had nervous headaches and dizziness, could not sleep at nights, and my appetite was all gone. I was on a nervous breakdown when a neighbor told me to try Milburn's Heart and Nerve Pills. This I did, and before I had the second box used I was better and would advise anyone who has nerve trouble to take them."

Price, 50c a box at all dealers, or mailed direct on receipt of price by The T. Milburn Co., Limited, Toronto, Ont.

INVESTIGATED A BARN FIRE

(Continued from page 3.)

which he claims $75 each, originally appraised at $100 by the insurance men, costing in one case $70 or $75, another 85, and in the other $30. This last horse, he said, was a six year old, "a little used up but he made a good animal of her."

Other items he claimed were two tons of hay at 25 a ton and 350 bushels of oats worth $300. Mr. Ephgrave admitted that it was hard to tell how many oats there had been afer the fire.

ENTENTE PLAN INTERESTS ALL

(Continued from page 3.)

day and debated the problem of foreign telegraph and radio facilities in China, virtually deciding to bring in a resolution providing that as many of these facilities as exist without treaty sanction shall have only a curtailed use hereafter.

The Shantung conversations, proceeding between the Japanese and Chinese under the eye of United States and British observers, were advanced another step, but developed no important conditions.

The committee of the whole on the Far East is to meet again on Wednesday, bringing the full membership of the Conference together again after a recess of four days. An open session of the conference itself may be held late in the week, but no plans for it have been made.

The United States belief that the naval question can be settled independent of political issues, although borne out thus far by the direction taken by the negotiations, apparently is not readily accepted in all quarters. A British spokesman recently declared that in the British view the naval and Far Eastern problems were bound up in the same sheaf and there have been indications of the same opinion among some Japanese despite the public announcement of Admiral Baron Kato that he was ready to consider a naval agreement without reference to the political consideration involved.

It is considered possible that in the present period of waiting, the two threads of negotiations may become so tangled in the foreign capitals as to give the United States delegation considerable trouble in separating them when the discussions here are resumed. It would not surprise some observers if there should be an attempt to make the final reply of one or more of the government's conditional on a political agreement of one sort or another.

The proposal for a four-power entente, as now advanced, is considered an outgrowth of the suggestion of Mr. Lloyd George, made several weeks ago in Parliament, that the Washington Conference might well consider merging the Anglo-Japanese Alliance into an arrangement to which the United States would be a party. The Japanese have shown an inclination to take up that proposal, and it has been mentioned more than once to the United States delegates during their informal conversations with their foreign associates.

These hints have never brought the subject to the point of a formal exchange of vews, however, nor revealed even to the heads of the foreign delegations just how far the United States might be willing to go in that direction. Neither will the United States representatives discuss the queston publicly, but they are known to regard it as fraught with many complicated possibilities.

In every consideration of a possible treaty or international understanding to replace the alliance the United States delegates have kept in mind the possible temper of the Senate, should it be asked to ratify such an agreement. With two senators sitting as members of the delegation, it is assumed that if a formal treaty were negotiated Senate sentiment first would be carefully canvassed. An "understanding" would not require Senate confirmation, but it is conjectural how binding an agreement of that character President Harding and his plenipotentiaries would care to effect.

With the reassembling of the Senate yesterday for the new term there were indications that senators were watching the trend of the negotiations with growing interest and that a discussion revealing the opinions of some members of the treaty-ratifying body might b precipitated on the Senate floor within a few days.

LLOYD GEORGE UNABLE TO COME TO PARLEYS?

NEW YORK, Dec. 6.—(Canadian Press.)—The statement that "it was unlikely that Lloyd George will come to the Washington Conference," was made late yesterday by a member of the British delegation to the Armament Conference. While no direct word has been received of Lloyd George's intentions, the British delegate, who declined to be quoted, declared that unofficial advices from the British Foreign Office plainly indicated that the British Premier would not be able to make the trip. The serious turn in the Irish negotiations and other pressing domestic matters which required Lloyd George's attention, he added, would keep him at home.

KAISER NOT TO WED.

LONDON, Dec. 6. — (Canadian Press.—Denial was given yesterday at the home of the former Kaiser that he was going to marry.

say BAYER Aspirin

Nothing Else is Aspirin—say "Bayer"

Warning! Unless you see name "Bayer" on tablets, you are not getting Aspirin at all. Why take chances?

Accept only an unbroken "Bayer" package which contains directions worked out by physicians during 21 years and proved safe by millions for Colds, Headache, Earache, Toothache Neuralgia, Rheumatism, Neuritis, Lumbago, and Pain. Made in Canada.

All druggists sell Bayer Tablets of Aspirin in handy tin boxes of 12 tablets, and in bottles of 24 and 100. Aspirin is the trade mark (registered in Canada) of Bayer Manufacture of Monoaceticacidester of Salicylicacid. While it is well known that Aspirin means Bayer manufacture, to assist the public against imitations, the Tablets of Bayer Company will be stamped with their general trade mark, the "Bayer Cross."

STIRLING NEWS

STIRLING, Dec. 6.—Friday evening December 2, Stirling Encampment No. 80 Oddfellows, initiated five new members in the order. The degree was put on by Belleville Degree Team twenty in number. Visiting members from Belleville, Trenton, Frankford, Springbrook and Jersey City. An excellent lunch was served to about 85 members.

After lunch toasts were proposed by M. Clark, C. Thompson, S. Bennett, A. Hammond, C. McGuire A real good time was enjoyed by all.

Sunday, December 4, Fred McCutcheon while driving his five cows on the road over the G.T.R. tracks three of them were caught by an up bound freight train and killed!

Mrs. Wm. McDonald, who has been sick for some time, has gone to Belleville Hospital for an operation.

Bert Eggleton had his car destroyed by fire on Saturday night. He did not have time to take anything out of the car.

Mr. and Mrs. Nimo and son of Jersey City, U.S., is visiting at E. S. Bennett's.

MOTHER, QUICK! GIVE CALIFORNIA FIG SYRUP FOR CHILD'S BOWELS

Even a sick child loves the 'fruity' taste of "California Fig Syrup." If the little tongue is coated, or if your child is listless, cross, feverish, full of cold, or has colic, a teaspoonful will never fail to open the bowels. In a few hours you can see for yourself how thoroughly it works all the constipation poison, sour bile and waste from the tender, little bowels, and gives you a well, playful child again.

Millions of mothers keep "California Fig Syrup" handy They know a teaspoonful to-day saves a sick child to-morrow. Ask your druggist for genuine "California Fig Syrup' which has directions for babies and children of all ages printed on the bottle. Mother! You must say **"California"** or you may get an imitation fig syrup.

BABY'S OWN SOAP

Boys just love its smooth fragrant lather

BEST for BABY BEST for YOU

SUPPORT TARIFF REDUCTION AND WIN

TORONTO, Dec. 6. —(Canadian Press.)— Maintaining that a reduction of the tariff was desirable, the University of Toronto won the inter-University debate with McGill at Convocation Hall last night. "Resolved that a substantial reduction should be made in the Canadian tariff by the incoming Dominion Parliament," was the affirmative which the Varsity debaters, J. Friend Day and G. C. Hern were called upon to prove against J. O. Preston and W. Roy Dillon, McGill representatives, who argued for protection.

DENIES JAPAN PLAYS A BARGAINING GAME

WASHINTON, Dec. 6.— (Canadian Press.)—Emphatic denial that Japan is playing what is called a bargaining game in Washington, was made last night by Admiral Kato, acting head of the Japanese delegation. He attributed the delays to the cable situation, adding that the issues involved could not be decided without the "fullest knowledge and consideration of the Japanese government." He said the conference would be able to agree on an adjustment, "fair to all parties."

Millions Who Are Sick Need This Medicine

Will Be a Revelation to Suffering Humanity—Cleans Liver in a Few Minutes—Symptoms of Liver Trouble are: Sallow Complexion, Bad Taste in Mouth on Rising, Tired, Out of Sorts, Etc.

This new drug is called Tanated Calomel. It acts only on the Liver, which immediately relieves many troubles, as Rheumatism, Constipation, Boils, Kidney Pains, etc. No Salts, Seidlitz, are necessary after taking, because it is self-eliminating. It does not have a nauseating sickening feeling the next day, like so many similar drugs. You, no doubt, have been taking all sorts of laxatives, Salts, castor oil, etc., with only temporary results. The reason is that some of these draw liquid from the blood and tissues, causing a great flush. What you need is something like Tanated Calomel, which causes the Bile to be excreted from the Liver into the Bowel, causing a natural elimination of the waste. You know waste allowed to remain in the system causes a multitude of troubles. I can venture to say that 90 per cent. of all sickness is due directly to this very thing. What is generally the first thing your doctor does when you are sick? He gets your Bowels operating so as to eliminate wastes in your Bowels, which are poisoning your system. Now, in order to be happy, healthy, vigorous, vivacious bright, alert, keen to observe and understand, you must first keep your Liver clean, or you are coaxing all sorts of trouble upon yourself. Doctors recommend that you take a tablet before eating and one at bedtime. Just get some of these, and I feel assured that you will feel as if you had a new lease of life.

These Tanated Calomel Tablets are for sale by F. C. Webber, Charlotte street.

WE extend to you and your friends a warm invitation to inspect our latest offerings of appropriate

Electrical Gifts for Christmas

At Our Electric Shop Daily

WHOLESALE GRANT AND THORPE RETAIL

PHONE NO 798

ELECTRICAL CONTRACTORS

WILLARD BATTERY SERVICE STATION

418 GEORGE STREET, CITY

STOP

and think for a moment what your loss would be should Fire destroy your buildings, business, home or contents.

Without *Fire Insurance* your loss is a total one.

With *Fire Insurance* you suffer no loss whatever—and a few dollars a year gives you this protection. All branches of Insurance represented.

See us about policy to-day.

Davis-Thompson Co., Ltd.

Insurance and General Agency

433 George Street, - - Peterborough, Ont.

Superior—
in every sense of the word.
CHASE & SANBORN'S
SUPERIOR TEA
It has the flavor.
CHASE & SANBORN, Montreal.

WESTERN LAND CLAIMS ISSUE IN MARITIMES

ONE OF THE MOST IMPORTANT SECTIONAL ISSUES RAISED

HALIFAX, N.S., Dec. 6.—Of the supplementary and sectional issues which are engaging the attention of Maritime candidates for the Federal Parliament, none perhaps is more important than the question of securing a settlement of the long outstanding claims of the Maritime provnces with respect to the disposition of the lands in the three Prairie Provinces. Ontario and Quebec originally forming part of the Dominion domain. However they may differ on other questions, the Maritime representatives in the next parliament will, if pre-election declarations are adherred to, act as a unit in pressing for settlement of these claims. The question at issue has been a bone of contention for years between the Maritime and Prairie Governments, with the Federal Government occupying a position between the disputants sufficiently difficult and delicate, as the Maritime claim to an equity in the original Dominion domain is repudiated by the Prairie Provinces.

Briefly the Maritime demands based on their claim to proprietary interest in the Dominion lands are,—

(1) That the Dominion Government grant them compensation as an equivalent for lands reserved for school purposes for the Provinces of Manitoba, Saskatchewan and Alberta.

(2)—That the Dominion Government grant them compensation as an equivalent of cash subsidies, purporting to be in lieu of lands which the Dominion has paid to the three Prairie Provinces.

(3) —That the Dominion Government grant them compensation as an equivalent of lands added to Ontario and Quebec since Confederation

When Confederation was formed the four original provinces retained ownership of lands within their borders, which, in the case of Ontario and Quebec, were then much contracted, compared with their present boundaries. When Prince Edward Island and British Columbia joined ownership the Confederation their provincial governments also reserved ownership of their undeveloped lands. The Dominion included in these Provinces covered about 500,000,000 acres, and outside of them was an area of two billion acres, over which the Dominion eventually extended its authority. The Federal Government presently added 115,696,000 acres to Ontario and 328,699,000 acres to Quebec, but but when the Prairie Provinces were created, it followed an American precedent and retained control of the unoccupied lands, paying the Prairie Provinces subsides in lieu thereof. Again following an American precedent the Dominion by the Land Act of 1872 set aside one-eighteenth of the public domain for school purposes a territory estimated at 100,000,000 acres.

According to calculations made by Maritime Governments, the Dominion government has expended in the purchase of Western Lands and their administrations, and in subsidies to three Prairie Provinces, a sum amounting, after proceeds of land sales are deducted, over $60,000,000, and the Maritime claim that while they have contributed their share of this expenditure they have received nothing in return

In view of the adoption by the Dominion of the old American land policy, the Maritimes hold that American precedent should be followed in the adjustment of their claims. When the United States began to extend towards the west, some of the original thirteen states claimed that their territory extended towards the west some of the original thirteen states claimed that their territory extended to the Pacific coast. The Federal Government to settle the inter-state disputes asserted its authority over the western lands, much of which it had acquired by purchase, and undertook their administration. As the Federal authority sold or distributed the lands, all the States shared on the basis of their representation in Congress, the money or lands being earmarked for educational purposes. In 1862, for instance, the Washington Government granted to all the existing States thirty thousand acres of land for each representative they had in Congress, and States in which there were no public lands, were given land-script secured by lands in undeveloped territories.

The Canadian Government by the Land Act of 1872 set aside 24,213,200 acres of land for school purposes in the Prairie Provinces, and on this land it has set a value of $191,855,400. Up to recently, sales of these lands had brought in $16,997,300 and this sum stands to the credit of the three Western provinces, yielding at five percent an annual revenue of $848,865. Out of this revenue there had been paid to three provinces up to March 31, 1918, the sum of $7,082,987 and it is estimated that when the school lands are all sold, the three Prairie Provinces will have a revenue of nearly $10,000,000 annually.

The Maritimes claim that to establish a balance between the east and the west, the Dominion Government should place to their credit a sum equivalent on the basis of population to the amounts already credited to the three Prairie Provinces as principal from the sale of lands and paid to them as interest and allow the interest on this sum to be used by the three Eastern provinces for Educational purposes. The Maritime governments estimate that under such an arrangement they would be entitled to the following credits and interest payments:

Nova Scotia—Amount at credit of Province, $8,917,878,80; annual interest at 5%, $445,893.90.

New Brunswick—Amount at credit of Province, $6,447,736.20; annual interest at 5%, $322,386.80.

Prince Edward Island—Amount at credit of Province $1,710,623.90; annual interest at 5%, $85,531.90.

The Maritimes contend that their credits on this account should increase in proportion as further credits accrue to the Western provinces from the further sales of school lands.

In the event of the Dominion Government transferring the unsold lands to the Prairie Provinces and continuing to pay them the subsidies on account of lands already sold, the Maritimes demand an equivalent subsidy based on population would, according to the Maritime calculations, be divided as follows:—

Nova Scotia—$562,500 annually.

New Brunswick—$375,000 annually.

Prince Edward Island $150,000 annually.

The Maritime claims are flatly opposed by the Prairie Governments and Ontario and Quebec having enormously increased their girths, show little interest in the dispute.

COPYRIGHT, KEYSTONE VIEW CO., NEW YORK

SNAPSHOT OF COLONEL AND MRS. ROOSEVELT

The Assistant Secretary of the Navy and Mrs. Roosevelt were snapped as they left the Pan-American Building, where Arms Conference sessions are being held. Colonel Roosevelt is chairman of the Naval Technical Committee, composed of one naval expert from Great Britain, Japan, Italy, France and the United States, which is working on details of plans for reducing the Naval strength of the powers represented at the Conference.

Don't Suffer frequent attacks of indigestion, biliousness, liver trouble, sick headaches, and constipation. Take a few doses of Beecham's Pills which cleanse and stimulate digestive and eliminative organs, and tone and invigorate the entire system.
Take
Beecham's Pills
Sold everywhere in Canada.
In Boxes, 25c., 50c.
Largest Sale of Any Medicine in the World.

If You Have a Claim
PRESENT IT NOW
And I will hold any article in the Store by making a small deposit. In the selection of Leather Goods for the approaching holiday season, we announce the most complete stock of—
Club Bags, from $3.50 to $30.00
Suit Cases, from $1.50 to $30.00
Trunks ..... $6.50 to $50.00
Ladies Hand Bags ..... $1.50 to $25.00
Everything in Leather Purses
Leather School Bags
Leather Music Cases
Leather Collar Boxes
Auto Gloves and Mitts of all styles, Auto Rugs and Robes, etc.
We suggest making an early selection at the Leather Goods Store.
W. H. ROBERTS
182 SIMCOES TREET
PHONE 1376J
Opposite Montgomery House.

GRAND TRUNK APPOINTMENT

MONTREAL, Dec 3.—Announcement is made here of the appointment of Mr. A. B. Chown, now general Agent Passenger Department, Canadian National-Grand Trunk Railways, New York, as assistant General Passenger Agent Grand Trunk Railway System. (Western Lines,) with office at Chicago, Ill. Mr. Chown has held important positions on the Canadian Railways, and his promotion is gratifying to his many friends in Canada. Succeeding Mr. Chown in New York as General Agent Passenger Department is C. E. Jenney, now General Agent Passenger Departments of the Canadian National-Grand Trunk Railways at Vancouver Mr. Jenney has been many years with the Canadian Railways and is well thought of by transportation interests, civic officials, Boards of Trade and the press on the Pacific Coast. These appointments will take effect January 1st 1922.

ANNUAL SALES IN EXCESS OF $4,000,000

SHARES OF DISTRIBUTING CO. FOR TANLAC RISE SEVERAL POINTS.

Common stock of International Proprietories, Inc., which was listed on the New York curb November 22, has been actively traded in since that time, and shows a rise of from 3 to 4 points, recent sales having been made from $14 to $16.50 a share.

International Proprietories, Inc., with headquarters in Atlanta, Ga., is the distributing company for Tanlac and other nationally advertised proprietary preparations. It is one of the largest concerns of its kind in the world, with annual sales in excess of $4,000,000.

The company is capitalized with 200,000 shares of common stock of no par value, with no funded debt and no liabilities, except unaudited vouchers for current months.

The cash position of the company is very strong, current assests being approximately $1,000,000. All of the preferred stock of the company amounting to $600,000 having been paid off this year out of earnings.

The present management, which is responsible for the remarkable growth and successful operation of the company will continue and also be interested through the ownership of a substantial amount of the stock of the company.

The business has been profitably conducted since its organization in 1915; profits for 1920 being $915,921 before Federal taxes. For the first ten months of this year the profits were $577,806 before Federal Taxes, which is at the rate of $693,667 per year, or over $3.46 per share at the present market. It is understood that the gross sales of the company for the months of October and November have been very large being excess of over $800,000.

SUNDAY SERVICES AT MARK STREET CHURCH

LARGE CONGREGATIONS ENJOY BOTH MUSIC AND SERMON

Unusually large congregations greeted the pastor and the choir on Sabbath at both services at Mark street, and the solo by Mr. Ridyard was well received.

"The Expulsive Power of a New Affection" was the subject of the morning sermon, and was an exposition of Rev. XXXI:5, "Behold I make all things new."

From the Book of God, from the volume of nature, and from the record of human experience, God is ever making the announcement, "Behold, I make all things new." "New heaven," "new earth," "new heart," "new name," and "a new and living way," in which a "new spirit" shall walk and talk with his divine author. What a pleasing thought for a discouraged soul, that God makes a new day every twenty-four hours, and a man may cut loose from the dead body of his past sins and blunders, walk with his face to the sun, have all the shadows fall behind him, and stand with head erect at eventide, in the sunset glow of a perfect day.

Society's Challenge.

The mission of the church is a mighty one. She is to introduce a living Christ to a dying world. She is to proclaim a gospel that shall save the whole man, soul and mind and body. The old evangelism touched the soul. The new evangelism touches the whole man. The gospel of the Son of God is as broad and deep as human need and human suffering. This gospel asks, not only, is your soul saved; but it inquires about your work, your wages, the comfort of your wife and children. Oh, yes, the message of God is a message of peace, comfort, good cheer in this life, and eternal rest beyond. But the son of selfishness and greed, whether he be in the pulpit or in the pew, hides his guilty head behind the mask of a false optimism and speaks thus: "Oh, things are getting better. "God's in His heaven and it's well with the world." No, it is not well with the world.

Heart-ache of World.

Did you ever stand on London bridge and look upon the moving mass of humanity Twenty-five thousand vehicles and one hundred pedestrians cross the great artery of the world's metropolis every twenty-four hours. Along the Thames embankment, multitudes of weary, homeless, discouraged, and suffering men lie down to sleep in the wretched arms of hunger and poverty. The question of human poverty, suffering, immorality, disease, and unrest is appalling. It arrests our philosophy of life. It hinders our happiness, and hammers at the door of our soul. Why is the problem of social existence so far from being solved? Why is our science of life still no science at all? Why is it that men are not saner and grander and nearer to divinity? There is onlyone answer.

Christ the Only Hope.

When Christ came the whole world was under the iron heel of the Roman empire. Society was honeycombed with corruption. The whole social order was tottering to its fall. Men writhed in bondage, but dare not speak. Jesus Christ was the healer of the great open sore. "Behold I make all things new," is the message for the masses. He will bring into being a new social order by the "expulsive power of a new affection," the creative power of a new idea. Jesus made all things and, so understands all things. He made Galilee and calmed it; He made the eye, so restored its sight; He made the hand, and so knew how to heal the arm which had withered. A young mountaineer saw a caged eagle in a window for sale. He bought it, set it free 'mid the cheering of the crowd. When asked by the bystanders why he set the bird free, he replied, "I have seen the eagle on the hill and could not bear to see the king of the air in a cage.' Jesus saw humanity on the hills of God before the fall, and could not bear to see men of the skies in the bondage of sin, so He will renovate the social order and set it free.

The Greatest Sin.

The greatest sin in the world is not drunkenness or Sabbath-breaking, or fraud, or idolatery, or murder. The most withering and blighting sin of the age of our nation is the crime of impurity. Impurity is the head of Antichrist. It is the devil fish that lurks in the sea of humanity. There is no sin out of hell so hard to fight. Impurity is a menace to civilization and to religion infinitely bolder and infintely more destructive than infidelity. It is the most contagious disease of the soul. It is the spirit of the age, and it is already so insolent in power and so boastful in its logic that unless it be immediately attacked it will defy destruction.

Against Impurity.

The whole church of God must be endowed with the Holy Ghost. Every individual member must be actuated by the expulsive power of a new affection for humanity. We must exalt women to that sublime status of which Jesus Christ possessed her—a queen of humanity. Impurity must be attacked publicly, politically, and with calm, continuous, intense concentration of every energy of God's church. If the greatest stimulus to evil is an impure suggestion, then we must stimulate purity by wholesome suggestion. Let the rubbish of all excuses for preaching e removed fromo ur pulpits, such as the lantern slides, the essay, the nice little "talk" on biography. Let us stand forth with God's burning message of a full salvation for a weary world of sin. And the people will heed us.

SALVATION ARMY WOMEN CAN'T WEAR SHORT SKIRTS

WINNIPEG, Dec. 6.—(Canadian Press.)—The women officers of the Salvation Army must wear their skirts not more than six inches from the ground, Commissioner William Eadis, of the Salvation Army ruled in an address to officers and cadets on discipline and regulations nuring the congress in session here. He deplored the prevailing fashion of short skirts and said he had not noticed a tendency among women officers to conform to present fashions. On one occasion he said, several of them had presented 'quite a show' because of the curtailment of their garments.

BOUCHARD MAY LOSE HIS AMATEUR CARD

MONTREAL, Dec. 6.—Following affidavits from Raoul Latreille, former backer of the Montreal Hockey League, to the effect that Edouard Bouchard, noted amateur hockey star, had been paid $50 a game for playing with the Hochelaga team last season, Bouchard is in line for loss of his amateur card.

"I cannot suspend Bouchard on the strength of the newspaper reports, but if I see the affidavit, I will certainly do so," said W. R. Granger, President of the Canadian Amateur Hockey Association here yesternay.

Bouchard, over the long distance telephone from Three Rivers, denied en bloc the charges and asked why other amateurs were not being charged.

COPYRIGHT, KEYSTONE VIEW CO., NEW YORK

DELEGATES FROM ALL NATIONS AT CONFERENCE

Left to right: J. W. Garrett, Secretary-General of Conference; Jonkheer H. A. Van Karnebeek, Minister of Foreign Affairs, Netherlands; Sao Ke Alfred Sze, Minister to U. S. from China; Arthur James Balfour, Secretary of State for Foreign Affairs, Great Britain; Charles E. Hughes, Secretary of State, United States; Aristide Briand, Prime Minister from France; Senator Careo Schanzer, President of Delegation, Italy; Baron de Cartier de Marchienne, Ambassador to U. S. from Belgium; Prince Iyesato Tokugawa, President House of Peers, Japan; Viscount D'Alte, Minister to U. S. from Portugal.

C·C·M· Automobile Skates
Strong, fast turning models for hockey. Stylish pleasure skates. Long, speedy racers. Plenty of choice for ladies and men, girls and boys, from $2 to $10.
Made of Special Automobile Steels
AUTOMOBILE HOCKEY TUBE
Electric welding gives utmost strength. Sizes 10 to 11½ $6.00
A Dozen Models. Sizes and Prices to Suit Everybody
Automobile Skates, Hockey Boots, Etc., Etc.
174 Hunter St., W. WHITE BROS., Open Evenings
Skate Grinding That is Unequalled

22 DEAD IN WRECK.

PHILADELPHIA, Dec. 6.—(Canadian Press.)—The death list in the train wreck near here has reached twenty-two and four of the twenty-five injured are reported to be in a critical condition.

DEFEND PATERNITY OF BABY GUY TO-DAY

POUGHKEEPSIE, Dec. 6.—(Canadian Press.)—Four or five witnesses whose testimony will be in defence of the paternity of Baby Guy Stillman are to be called to-day when the hearings resume here in the divorce proceedings of James A. Stillman against his wife.

DARKEN GRAY HAIR, LOOK YOUNG, PRETTY

Sage Tea and Sulphur Darkens So Naturally That Nobody Can Tell.

Hair that loses its color and lustre, or when it fades, turns gray, dull and lifeless, is caused by a lack of sulphur in the hair. Our grandmother made up a mixture of Sage Tea and Sulphur to keep her locks dark and beautiful, and thousands of women and men who value that even color, that beautiful dark shade of hair which is so attractive, use only this old-time recipe.

Nowadays we get this famous mixture improved by the addition of other ingredients by asking at any drug store for a bottle of "Wyeth's Sage and Sulphur Compound," which darkens the hair so naturally, so evenly, that nobody can possibly tell it has been applied. You just dampen a sponge or soft brush with it and draw this through your hair, taking one small strand at a time. By morning the gray hair disappears but what delights the ladies with Wyeth's Sage and Sulphur Compound is that, besides beautifully darkening the hair after a few applications, it also brings back the gloss and lustre and gives it an appearance of abundance.

10¢ starts you in OUR CHRISTMAS CLUB
next Xmas you will have $127.50
JOIN NOW
There is no easier way to accumulate and have money than by systematic deposits in our Christmas Club.
Come in now with 10c. Next week deposit 20c; INCREASE your deposits 10c each week. Next December have $127.50.
The following tables explain the different Clubs:
INCREASING CLUB PLAN
Put in 1c, 2c, 5c or 10c the first week. INCREASE your deposit 1c, 2c, 5c or 10c each week. In 50 weeks:
1c Club pays $12.75 — 5c Club pays $ 63.75
2c Club pays $25.50 — 10c Club pays $127.50
DECREASING CLUB PLAN
Start with the largest sum and Decrease your deposits each week. This is a very popular plan.
EVEN AMOUNT CLUB PLAN
Put in the SAME AMOUNT each week. In 50 weeks:
25c Club pays $12.50 — $5.00 Club pays $250.00
50c Club pays $25.00 — $10.00 Club pays $500.00
$1.00 Club pays $50.00 — $20.00 Club pays $1,000.00
$2.00 Club pays $100.00 — $50.00 Club pays $2,500.00
Every man and woman, boy or girl can easily spare some money each week, and when deposited in our Christmas Club REGULARLY, you are getting ahead.
Join today. Bring in all the FAMILY.
We will welcome you.
THE MERCHANTS BANK OF CANADA

PICTORIAL NEWS—CANADIAN PACIFIC STEAMSHIPS HEAD

8 BY COURTESY OF C.P.R.

1 BY COURTESY OF C.P.R.

2 BY COURTESY OF C.P.R.

9 BY COURTESY OF C.P.R.

3 BY COURTESY OF C.P.R.

(1) Mrs. McCudden, who was appointed by England to lay a British wreath on the grave of America's Unknown Warrior. Mrs. McCudden, with her daughter Kathleen and son Maurice, with Sir Thomas Lipton.

(2) Armistice Day in London; decorating Nelson's monument.

(3) The Prince of Wales shaking hands with General Seeley on board H.M.S. Renown.

(4) Mrs. McCudden, mother of late Major McCudden, V.C., with her daughter, on arrival on this side of the Atlantic.

(5) Lord Lee of Fareham, England, First Lord of the Admiralty, a prominent figure at the Washington Conference.

(6) A German gunboat, which has been converted into a cargo carrier, photographed in Danzig Harbour.

(7) British delegates at Washington Conference.

(8) President Harding of United States.

(9) Secretary of State Hughes, who set the ball rolling towards permanent peace in the America's disarmament plan.

4 BY COURTESY OF C.P.R.

5 BY COURTESY OF C.P.R.

6 BY COURTESY OF C.P.R.

7 BY COURTESY OF C.P.R.

COMMANDS FLEETS ON TWO OCEANS

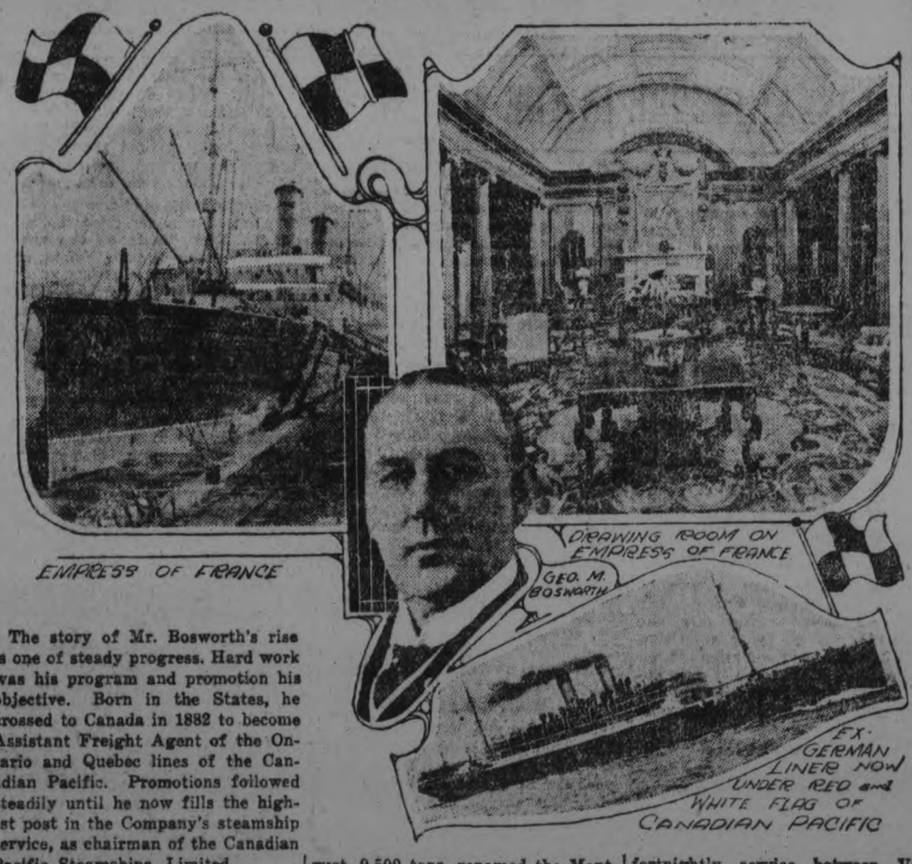

The story of Mr. Bosworth's rise is one of steady progress. Hard work was his program and promotion his objective. Born in the States, he crossed to Canada in 1882 to become Assistant Freight Agent of the Ontario and Quebec lines of the Canadian Pacific. Promotions followed steadily until he now fills the highest post in the Company's steamship service, as chairman of the Canadian Pacific Steamships, Limited.

Under his administration the Canadian Pacific boats did splendid war service, carrying troops — Anzacs, Americans and Canadians, to say nothing of hordes of Chinese laborers to work behind the lines—and vast stores of munitions and foods. A number were sunk but the Canadian Pacific quickly replaced them and has since augmented its fleet until Mr. Bosworth has to-day thirty-two in operation and two building. Among those recently acquired are four ex-German ships, The Koenig Friedrich August, 9,500 tons, renamed the Montreal, operated in the Mediterranean service; the Prinz Friedrich Wilhelm, 17,500 tons, and the Kaiserin Auguste Victoria, 25,000 tons, renamed the Empress of India and the Empress of Scotland, both being operated in the Atlantic service, and the Tirpitz, 19,300, renamed Empress of Australia, now being converted into an oil-burner, which will be placed in the Pacific service together with the Empress of Canada, Empress of Asia and Empress of Russia, which will enable the Canadian Pacific to maintain a fortnightly service between Vancouver and the Orient.

Mr. Bosworth is a great believer in oil-fuel; all of the new ships burn oil and the other large passenger carriers are being converted into oil-burners.

The steady increase in the tonnage of the Canadian Pacific fleets on both Atlantic and Pacific Oceans with the addition of great liners such as the Empress of Scotland, the Empress of Canada and the Empress of Australia draws attention to Mr. George M. Bosworth, Chairman of the Company, which operates this part of the Canadian Pacific system.

The Christmas Store

With a Christmas Spirit

Now Showing a Complete Assortment of Practical Xmas Gift Things. Many very attractive Values here Wednesday

Crepe de Chine & Georgette Crepe

40-inch Georgette Crepe and Crepe de Chene in a large range of colorings to select from. Make an ideal gift of a waist or gown. All pure silk and good wearing fabrics. Sold up to $2.50. Wednesday special..... **$1.69**

Velour Coating & Tweed Remnants

In ends of 1 to 3½ yards. Suitable for children's coats, also for boys' pants, suits and coats. A good range of colorings. Sold up to $5.00 yard. Wednesday special..... **$1.69**

All-Wool Serge

40 to 42-inch All-Wool Serge in colors of black, navy blue, taupe, steel grey and wine. Will make a good serviceable dress or skirt for ladies or children. Sold at $2.00 per yard. Wednesday special..... **$1.00**

Small Articles

Shell Ribbon Holders 10c

Shell Bone Hair Pins, two sizes, box 30c

Grey Bone Hair Pins, box 30c

Black Shoe Laces ..... 2 pair for 5c

Mending Wools, in light and dark heather and black and white, per skein 10c

"Princess Pat" Cap-Shape Hair Nets, in auburn, light, medium and dark brown 10c

Washable Satin Camisoles

Here is a very acceptable Christmas gift in Washable Satin Camisoles, trimmed with Val. lace edging and insertion, georgette pin-tucked medallions and attractive satin rosette. Wednesday bargain..... **$3.50**

Silk Gowns $7.50

Habutai Silk Gown made with lace and shirred yoke effect in front, also trimmed with hemstitching and narrow Val. lace around neck, and short loose sleeves. Wednesday, each, **$7.50**

Envelope Chemise

Extra heavy quality crepe de chene. Trimmed with hemstitching, pin tucks and ribbon. Wednesday, each..... **$6.00**

Silk Bloomers

Black Habutai Silk Bloomers with elastic-fitted waistband and knee. Wednesday, pair **$3.00**

Silk Vests $4.00

Fine quality Glove Silk Vests in opera, low neck and sleeveless styles. Wednesday, each **$4.00**

Silk Finished Curtain Madras

Regular $3.50 yard. Wednesday bargain, yard..... **$2.00**

Embroidered Crash Work

These different pieces are of superior quality Linen Colored Crash, prettily embroidered in different contrasting colors in floral designs.

Cushion Tops, with cord $1.00
Cushion Tops, with frill $1.00
Table Cloths, 30 x 30 inches $1.00
Runners, 45 x 18 inches 75c
Runners, 54 x 18 inches, each $1.00

Double Bed Sheets

In a fine quality linen-finish cotton. They are all hemstitched and ready for use and are free from dressing or filling. Regular sold at $2.50 each. Wednesday bargain, pair..... **$3.50**

White Bath Towels $1.00 each

Heavy and closely woven Towels of pure white Turkish in a most convenient size—25 x 44. Will wear indefinitely and absorb readily. Wednesday bargain, each..... **$1.00**

Linen Hand Towels 50c each

A splendid Towel of A1 quality and most handy every-day size. They are not all pure linen, but about 80 per cent. so. Easily washed and very absorbent. Wednesday bargain, each..... **50c**

Coloured Terry Towelling

Towelling of splendid weight and thickness. There are dark stripes on natural grounds. Fast colors, and the wearing quality of this Towelling will please you. Regularly 75c yard. Wednesday bargain, per yard..... **59c**

Waists

EXCELLENT QUALITY GEORGETTE, TRICOLETTE AND CREPE WAISTS. MADE IN OVER-BLOUSE STYLE.

TRIMMED WITH HAND EMBROIDERY AND BRAID. WEDNESDAY BARGAIN

$10.00

Women's Hosiery

Women's Winter Weight Hose in an assortment of brown cashmere and heather mixtures. Wednesday bargain..... **$1.25**

Parasols

Good heavy top with double paragon frame and ring handles. Wednesday bargain..... **$2.25**

Double Silk Gloves

Odd lines in Double Silk Gloves in black and white. Wednesday bargain..... **$2.29**

Silk and Lisle Underwear

Women's Silk and Lisle Vests and Bloomers. Vests are low neck and sleeveless and V neck and elbow sleeves. Bloomers have elastic band and knee. Wednesday bargain..... **$2.50**

Vestees

A good assortment of Net and Lace Vestees. They are made in two styles—high neck and low neck with separate collar. Wednesday bargain..... $2.00 to **$3.00**

Santa

HAS LEFT A WONDERFUL COLLECTION OF DOLLS AND TOYS OF ALL DESCRIPTION IN THE TOYMAN'S SHOP, 3RD FLOOR.

Bleached Factory Cotton 10c yard

Ten full pieces only of a fine grade of Unbleached Cotton that is free from specks and filling. Splendid for linings. 34 inches wide. Wednesday bargain at, per yard **10c**

English and American Cretonne and Chintz

Suitable for Christmas fancy work, aprons, house dresses, underskirts, draperies and covering furniture. 31 and 36 inches wide. The lowest regular price in the lot was $1.25 yard and the highest regular price was $2.50 yard. Very special Wednesday bargain, yard..... **75c**

Infant's Pullover and Leggings

All-wool, hand-knit, warm, comfortable garments for the little tots. All-white and pink and blue trimming. Wednesday bargain, each..... **$2.50**

Teasel Wool Caps

Teasel Wool Hand-Knit Caps with ear-lap and rosettes and ties of white satin ribbon. White only. Wednesday bargain, each **$2.50**

Wool Scarfs

Extra fine quality All-Wool Hand-Knit Scarfs, 20 inches wide and 90 inches in length, finished with fringe and border. A good assortment of colors. Wednesday bargain..... **$6.00**

Coloured Flannelette 35c

Our very popular 50c qualities of Flannelette in a heavy firm weight. Splendid range of stripes and colors in 35 to 36-inch width. Wednesday bargain, yard..... **35c**

Circular Pillow Cotton

Pure Bleached Pillow Cotton in fine even weave and 42-inch width. Canadian made. Regular 75c. Wednesday bargain, yard.... **50c**

WONDERFUL OPPORTUNITY WEDNESDAY TO SECURE A

Handsome Floor Lamp

AWAY BELOW THEIR REGULAR VALUE

You have choice of both piano and chesterfield styles. All complete and ready to use. Regular $85.00, $90.00, $95.00 and $110.00 each. For one day only (Wednesday) your choice, each .....

$72.50

Ribbons 50c yard

Dresden Ribbons in light and dark colors. 5 inches wide. Wednesday bargain, yard..... **50c**

Richard Hall & Son Limited

Sea-Grass Chairs for Children

$4.50 each

ALASKA! EMPIRE IN THE MAKING

(By Hector J. Neil).

When Robert W. Service wrote the following lines, he expressed in a very charming way, the unanimous sentiment of the thousands of red-blooded men who live in, or have lived in, Alaska, and love her, as they never have, and never can, love any other land:

"Oh! There's the land. (Have you seen it?)
It's the cussedest land that I know
From the big, dizzy mountains that screen it,
To the deep, deathlike valleys below.
Some say God was tired when he made it;
Some say it's a fine land to shun;
Maybe: but there's some as would trade it
For no land on earth—and I'm one."

Alaska, in the same latitude as Norway, Sweden and Finland, has an area a third greater than the combined area of those countries, which support a population of eleven million, while Alaska has approximately only fifty thousand, of whom only about twenty-five thousand are white.

Wealth in Fisheries

The Scandinavian countries have little mineral wealth more than iron; no gold; not nearly the area of arable lands or the wealth of fisheries with which Alaska has been so lavishly endowed. Finland, with an area less than one-fourth the size of Alaska, had a population in 1910 of little more than three million. The total value of her products for the year of 1909 is shown to be about $79,468,000, while that of Alaska for the year of 1918, with a population more than sixty times smaller, was $81,161,561.

In Alaska, during the last few years, there has been a development that, although small, has been far reaching in its importance and has demonstrated that the broad valleys of the territory will furnish in great part the food for Alaskans and that agriculture will prove profitable where a local market is secured

When the United States Government railroad, now nearing completion, shall have opened the way to the economical development of Interior Alaska, the commerce and output of all products of the country will expand rapidly. At present, production is limited to the narrow belt of territory along the coast, the Copper River and Northwestern railroad, and the navigable waterways.

Gold and Silver

During the last five years, and while the Government railroad has been under survey and construction, Alaska has exported from the limited area open to construction and industry, products of a value of over $335,000,000 of which gold and silver represent less than $75,000,000. The total commerce of Alaska during this period was over $500,000,000.

Since the purchase of Alaska by the United States from Russia for the sum of $7,200,000 in the year of 1867, the value of the territory's exported products has been in excess of $850,000,000, while the total commerce has exceeded $1,3000,000,000, an output of practically two dollars for every dollar received, a result that challenges comparison with any country.

Town of Nenana

Since returning from Alaska I have been frequently asked to describe an Alaskan town. So I shall endeavor here and now to give a brief, and accurate, description of the town of Nenana. Although Nenana is a new town and is often referred to as the model Government town of the territory, it is really very typical of all of the larger and up to date towns in central and Southern Alaska.

Nenana was founded by the Alaskan Engineering Commission in 1916, as a necessary part of the plan of railroad construction, under special regulations issued by the President of the United States, through the commissioner of the general land office, and is governed jointly by a townsite manager, appointed by the commission and a board of trustees elected by the people. This plan of administration will continue until title to the property has passed from the Government to those who have purchased lots, upon the completion of their payments.

Nenana is situated on the south bank of the Tanana river, at the confluence of that stream with the Nenana river, approximately two hundred miles upstream from the mouth of the Tanana river and about eighty miles downstream from the old mining town of Fairbanks. Here are located divisional headquarters buildings and shops of the Government railroad, now nearing completion, and in the future operation of the railroad Nenana will be the point of transfer from the railroad to river points on the upper and lower anana and the Yukon, and to adjacent mining districts.

The townsite comprises 186.88 acres, the survey of which was started on June 19th, 1916, and completed on August 14th, 1916. The business lots are 25 by 100 feet in size and the residence lots 50 by 140 feet. Adjoining the townsite on the west is the railroad reserve, on which are located the buildings erected by the Alaskan Engineering Commission, including administration and store buildings, warehouses, dormitories, engine-house, machine shops, messhouse, sawmill, hospital, power-plant telephone exchange, barns and employees' cottages, the total number of Government structures being 47.

On the east, the townsite is bounded by St. Mark's mission grounds, on which are located St. Mark's chapel, a school for native children, the homes of the mission workers and those of the natives resident in the village.

Sail Productive

Adjoining the townsite on the south are sections 23 and 24, which have been divided into acre tracts for garden purposes, several of which are now under cultivation, the soil being very productive. Potatoes, turnips, carrots, cabbage, cauliflower, celery, beets, peas, string beans, lettuce, and radishes grow abundantly, as do also oat hay, wheat, oats, and barley, crops of which have been raised successfully, notwithstanding the fact that the soil in the immediate neighborhood of Nenana has not been under cultivation sufficiently long to insure the best results. One potato patch near Nenana has a record of six tons to the acre. The growing season at Nenana is about seven to ten days longer than that of any other section in Central Alaska.

The lots occupied by merchants and residents of Nenana were sold by the Government at public auction the first sale taking place on August the 24th and 25th, 1916. At this and subsequent sales, a total of 428 lots were disposed of, with an aggregate valuation of $139,990.

Over three hundred building permits have been issued since the founding of the town, representing an investment of $256,500, in addition to which there is a personal property valuation of $400,000. Other buildings, not included in the above, are a telegraph office, erected by the United States Department of War, a marshal's office erected by the Department of Justice and also a jail building erected by the same department, a modern public school building, 40 by 74 feet, built by the Alaskan Engineering Commission, at a cost of $13,435.00, and a municipal building and firehall, costing $5,950.00.

Wide Graded Streets

Nenana has 30,000 feet of wide streets, nearly all of them graded, and 8,000 feet of sidewalks, costing $32,290.00. The streets are well lighted by twenty-nine 200-watt electric lamps, and a good water supply is furnished the town through 000 feet of mains. Sewage mains total 2,500 feet, the cost of them along with the water mains totalling over $15,700.00. The town also has an excellent telephone service, with long-distance connections with the construction camps along the Government railroad, north and south of Nenana, and with Fairbanks, distant approximately eighty miles. There are also telegraphic connections with all parts of Alaska and the States, by means of the Alaska military and marine cable

The Nenana waterfront is one the most substantially constructed and extensive in Central Alaska, extending practically the entire length the town. It consists of rip-rap, with gravel surfacing. Steamers of the largest type used on the Interior rivers can dock here, and during the summer months the front is lined with a great variety of craft, operating as passenger and freight carriers between Nenana and other towns along the rivers, from Dawson City, on the upper Yukon, to St. Michael, on the shores of Bering sea. Fast passenger launches maintain a daily service between Nenana and Fairbanks during the open season of navigation.

Nenana's school, the Franklin K. by name, although not as large as some, is one of the best in the territory. The building is new and well appointed and the teachers, of whom there are two, are well adapted for the range of instruction required. The pupils usually number about thirty five to forty, of all grades, including the first two grades of of high school.

Nenana also has a night school, conducted regularly during the winter months and free to all over the age of sixteen. The school is conducted by one teacher, his salary and other expenses in connection with the school being paid from the Territorial school fund. The Nenana night school was the first established in the territory.

There are four churches in Nenana, one of them Grace Presbyterian church, having the distinction of being the only self-supporting Evangelical church in the North. The other churches are St. Mark's Episcopal chapel, Christian Science society, and the Roman Catholic church, the aggregate membership being about two hundred.

Paid Fire Chief

Nenana's fire department is composed of a regularly paid fire chief, and volunteer firemen, consists of two units, manning two chemicals two hose carts, or sleds, according to season, supplemented by 3,000 feet of 2½ inch regulation fire hose and ladders. Good work is being done and has been done by them with the result that there has been no serious fires since the establishment of the town.

Nenana has a Commercial club membership of nearly one hundred, which has a record of achievement second to none in the territory, considering the length of time the organization has been in existence. The secret societies of the town are represented by the Masons, the Loyal Order of Moose, the Pioneers of Alaska, and the Artic Brotherhood, each with a substantial membership. The town has a good skating rink, excellent baseball grounds, and a large dance-hall where some live entertainments are held and where hard and soft refreshments are served by pretty girls galore, for although Alaska is dry in theory it is quite wet, and very open, in practice and reality.

Business Houses

In the line of business enterprises, Nenana has twelve taverns, four general outfitting houses, five tobacco stores, five restaurants (one in connection), three barber shops, two of which are run by women, wo of which are run by women, three ladies' furnishings stores, two clothing and men's furnishing stores, three bakeries, two sheet metal works, one newspaper and commercial job printing establishment, the finest moving picture theatre in Central Alaska, saw-mill and two lumber yards, jewelry store, drug store, photograph studio, warm and cold storage warehouse, two dentists, two tailoring houses, two greenhouses, steam laundry, public bath house, and several sporting establishments where various forms of beverage, dissipation, games of chance and so forth are indulged in.

Nenana, like nearly all Alaskan towns of its size, is practically surrounded by gold-producing districts which have produced many millions of dollars, and which will continue to produce gold and other valuable minerals for an indefinite number of years, under the helpful influence of reduced operating costs, resulting from the use of the new Government railroad.

Note: My next article will appear in this paper in a few days and will deal chiefly with the big government maintained hospital situated at Nenana, which is, I believe, the most popular institution in all Alaska.

(Mr. Hector J. Neil is a Peterboro boy who has lived four years in Alaska.)

© WRIGHT KEYSTONE VIEW CO., NEW YORK

CORNERSTONE LAID FOR GEORGE WASHINGTON MEMORIAL BUILDING

Mrs. Henry Rodga Mallory laying the cornerstone of the George Washington Memorial Building in Washington, D. C. The building is located at 6th and C streets and when completed it will serve a utilitarian purpose, in that it will be a permanent service house for men of both branches of the service.

PICKETING ILLEGAL

WASHINGTON, Dec. 5.—(Canadian Press) — Organized Labor has no right to picket during a strike when it involves importunity, the United States Supreme Court declared to-day.

Smoke

Your Granddad's favorite smoke

834th BARGAIN ANNEX EVENT | The CRESSMAN Company Limited | WEDNESDAY, DEC. 7th, 1921

The First of the CHRISTMAS BARGAIN ANNEX SALES

Every December the Bargain Annex Makes a Special Feature of Gift Offerings of the Useful Sort!

Gifts Suitable for Men and Women, Boys and Girls and the Home

NEW SHIPMENT

60c Yard-Wide Ma'ras Shirtings At 33c Yard

New Patterns Shown for the First Time

The excellence of these shirtings have become known to many women, and a sale of them is always welcomed with great enthusiasm. There will be very good reason to enthuse about this lot, for the quality is real good and the price real low. Moreover, they are new patterns shown for the first time.

Raised cord stripes in blues, pinks, tans, mauves, greens and helios. Every piece is 36 inches wide.

Bleached Damask Table Napkins, 19c Each, 3 for 50c

"Seconds," but nothing seriously wrong with them. Fully bleached and ready for use. Size 17 x 17 inches. The everyday selling price is 30c each.

Dark Grey Flannel, 39c Yard

Excellent for men's shirts and women's and children's underwear. The width is 27 inches and this quality was formerly 65c.

ONE HUNDRED DOZEN

All New 20c and 25c Christmas Gift Handkerchiefs, 4 for 49c

This is the greatest Handkerchief value ever offered in the Bargain Annex. The lot is a clearaway purchase made by the Annex buyer of sixty dozen 25c values and forty dozen regular 20c values. All are fresh new goods and there is a wonderful selection of the newest and daintiest creations.

Choice of all-white, white with colored borders and white with colored embroidered corners. Some have narrow hemstitched and others cabled edges.

Over half the lot are less than half price. Worth coming for at 9 o'clock.

See Arcade Window To-night.

Wide Silk Ribbons, Fancy and Plain, 47c Yard—Up to 79c Values

A fine opportunity to purchase Ribbons. Fancy floral and smart stripe and plaid effects, and also a range of plain colors. The widths are from 4½ to 5 inches.

Use "Otonabee" Shetland Floss for Your Fancy Work, 3 Skeins 33c

A RANGE OF BEAUTIFUL COLORS THAT INCLUDES BLACK AND WHITE

Time-Limit Sales

9 A.M. TO 11 A.M.

700 Yards of Yard-Wide Striped Flannelette, 17c Yard

A good Flannelette and only 17c a yard. It is a yard wide, too. The greatest testimonial to its good quality is the thousands and thousands of yards we have sold. Stripe patterns in a variety of colors.

No 'phone orders and not more than 20 yards to one purchaser.

11.30 A.M. TO 1.30 P.M.

Splendid Quality Circular Pillow Cotton, 33c Yard

A Fully Bleached Cotton of sound quality in 40, 42 and 44-inch widths at 33c yard. It's a remarkable price, but it's not alone in the Annex.

No 'phone orders and a limit of ten yards to one buyer.

4.30 P.M. TO 5.30 P.M.

Mill Ends of Yard-Wide Prints and Percales, 15c Yard

They are regular 25c and 30c qualities and come in lengths from one to five yards. Many colors to select from — navy, grey, helio, green, pink, blue grey, red, etc. Stripe, check and figured patterns.

You'll Economize If You Purchase Any of These

Women's Splendid Quality White Flannelette Night Gowns, 98c.

Best Quality White Flannelette Blankets, double bed size, $1.98 pair.

Men's Fleece-lined Underwear, to clear, 69c garment.

Red Bordered Roller Towelling, 14c.

Juvenile Suit Cases, 47c.

Heavy Quality White Flannelette, 34/35 inches wide, 19c yard.

Women's 50c Seamless Black Cashmerette Hose, 37c pair.

Large Size Shopping Bags, 59c.

Chambray House Dresses, to clear, 69c.

Men's and Women's Black and White Silk Scarfs, 25c.

Children's Kindergarten Table and Chair Sets, $2.95 Set.

$3 75 All-Wool 56-Inch Coatings, $1.95 Yard

This is the biggest Coating value of the season. The price is almost down to half. It is Bedford finish and absolutely all-wool in sapphire blue, sand, medium grey and elephant brown. The everyday selling price is $3.75. A drastic price reduction for quick selling.

All-Wool Dress Serge, 89c Yard

This is our new December shipment and there is a splendid color range—brown, navy, Copenhagen, burgundy, Myrtle green and Pekin blue. It's firm and fine and is 37 inches wide. A good wearing serviceable grade.

Black and White Shepherd Check Dress Goods, 39c Yard

A good wearing, good washing material that is part wool and useful for many purposes. Choice of three sizes of checks. The width is 36 inches.

Wednesday Is 98c Dress Goods Day in the Annex

$1.50 Navy Blue Gabardine, 98c Yd.

The width is 46 inches. It is a fine quality, especially suitable for women's and girls' one-piece dresses. Part wool, medium weight and a perfect shade of navy blue.

$1.50 All-Wool Navy Blue Serge, 98c Yard

This is the lowest price offering of the year for a 54-inch All-Wool Serge. It's a heavy weight, suitable for coats, skirts and dresses. Perfectly dyed, and we can also recommend it for its wearing qualities.

$1.50 Corduroy Velvets, 98c Yard

An exceptionally good quality Corduroy, with a heavy pile covering. It will wash and stand up after all kinds of rough usage and hard wear. Obtainable in Navy, Copenhagen, Myrtle Green, Brown, and White. The width is 27 inches.

Six Hundred

Men's New Silk and Knitted Neck Ties, 49c Each

75c to $1 Values

A remarkable value. Every tie in the lot is fresh and new. Not one has been in stock for more than two weeks. A splendid selection of foulards, silks and knitted lines. The knitted are straight shapes and the others have flowing ends.

Worth buying in half dozen lots for gifts for men and boys. See window display tonight and remember that there are hundreds more in the Annex.

Men's Socks, 25c Pair

Sample pairs of Men's Socks that regularly sell from 40c to 60c a pair. They are a clearaway lot of traveller's samples in seamless lisles, cottons and cashmerettes. Mostly black; a few navy blue. In no way damaged. Only about one hundred pairs, so come early.

Men's Penman-Made Heavy Knit Underwear

Former $1.50 Values for

79c Garment

The former street floor price for this good quality knit ribbed underwear was $1.50 a garment. Nearly all sizes in shirts and drawers, from 34 to 42. There are about fifteen dozen garments to clear. Almost down to half price in the Annex to-morrow.

Boys' and Girls' Story Books at 37c

JUVENILE

Most boys and girls take enjoyment out of Story Books. Here is excellent choosing. For boys—"Boy Scout Series," "Bird Boys Series," "Alger Series," 'Motor Boat Boys Series," etc. The girls' Books are by such authors as Meade, Benson, Moleworth, Francis Ewing, etc.

Women's White Fleece-Lined Bloomers, 69c

Another shipment of these Bloomers. "Yorknit" and snug fitting with elastic bands at the waist and knees. Generous sizes. White only.

Feather-Filled Pillows 69c Each

Our special "Mount Royal" brand. Covered with art ticking. Choice of three patterns in blue colorings. Size 17 x 25 inches. The lowest price of the year for to-morrow's Annex buyers.

$2.50 Serving Trays $1.95

Mahogany and Walnut Serving Trays with brass handles. A useful size that sells regularly at $2.50. Excellent for Christmas giving.

Christmas Gift Stationery, 2 Boxes 29c

Three hundred boxes of splendid quality linen-finished Note Paper and Envelopes in attractive gift boxes. Eighteen sheets of Paper and eighteen Envelopes in each box. Wednesday's price is the lowest of the season.

Boys' and Girls' 50c Black Ribbed Cotton Hose, 33c Pair, 3 Pair for 95c

A new shipment. For boys and girls. A heavy quality, fast dye, double heels and toes. All sizes 6 to 10. Regular 50c and 60c values.

Children's Heavy Cotton, Roll-Top Hose, 29c Pair, 2 Pairs 55c

They are factory seconds but the price is half and less. Heavy weight roll top stockings, and you have choice of knit ribbs and plain knits. The colors are navy blue, brown, green and Copenhagen blue. Sizes 6, 6½, 7½, 8, 8½ and 9, but not every size in each color. Can be worn rolled either above or below the knees.

"Little Daisy" Cashmere Hose, 39c Pair

Children's Stockings in cream only. They are factory seconds, but good ones. Sizes 5, 5½, 6, 6½ and 7.

Sale Wednesday

Street Floor

Women's Pure Silk Hose, 98c Pair

This price is the lowest of the year for these pure thread Silk Hose. A Holeproof Hosiery Co. product. Obtainable in brown and black and nine o'clock buyers will find every size in each color. New shipment.

Street Floor, Arcade Entrance.

Jacquard Bordered Terry Bath Towels, 97c Each

They have wide colored jacquard borders in pink, blue, mauve or gold. The remainder is white. The everyday prices are $1.25 and $1.35 each. A good heavy desirable weight.

Street Floor, Main Entrance.

On

Second Floor

Gift Suggestions

A $1.98 TABLE OF $2.50 COTTON UNDERGARMENTS—On it you will find Gowns, Bloomers, Corset Covers and Envelope Chemise. The trimmings are embroidery, lace and insertion. Choice of flesh or white.

CHOICE OF WASH SATIN OR HABUTAI SILK CAMISOLES AT $2.19—There are three styles to select from. Made resplendent with trimmings of filet, fine Val. lace and hemstitching. The colors are white, flesh, orchid and maize.

SILK CAMISOLE, $1.59
Made of extra weight habutai silk. It is a plain band style with a strap over the shoulder. Two rows of shirring and an elastic band finishes the top. Obtainable in white, flesh, navy blue or black.

Mothers! The Sale of Children's Coats *Ends Wednesday*

Our entire stock of Children's Coats has been reduced since Saturday, but there is still good choosing. The prices are remarkably low for such thoroughly excellent garments.

The Gift Shop

Makes Shopping Easy

Third Floor Adjoining Tea Room

Wednesday's Chicken Dinner 50c

IN THE TEA ROOM
11.30 a.m. to 2 p.m.

Soups
Cream of Celery

Hot Meat
Roast Chicken with Gravy

Cold Meat
Roast Pork or Beef

Vegetable
Mashed Potatoes Cabbage Salad

Dessert
Plum Pudding with Sauce or Ice-cream

Bread and Butter
Pot or Tea or Coffee

Select Music

ON THIRD FLOOR TO-MORROW AFTERNOON BY MRS. HOYLAND AND MRS. GOODLY.

GLOWING TRIBUTE BY MARSHAL FOCH TO WORK OF Y.M.C.A.

CONTRIBUTED LARGELY TO MAINTENANCE OF MORALE OF FRENCH ARMY DURING WAR'S DARK DAYS.

At Washington, D.C., on November 21st there was given at the New Willard Hotel a dinner in honor of Marshal Foch. Among the more than 200 guests were members of the United States Government and as representative a group of lay officers and secretaries of the Y.M.C.A. as could be gathered together in the limited time.

In responding to the greeting extended by Mr. William Sloane, formerly chairman of the National War Work Council of the Y.M.C.A. who presided, Marshal Foch paid the following remarkable tribute to the contribution made by the Y.M.C.A. to the maintenance of the morale of the French Army during the dark days of the war.

"There is no greater eulogy to be made of your Y.M.C.A. work on behalf of the Allied Armies than to enumerate in figures, the services that were rendered. There are no words that speak better than those figures; I cannot better them. But I must say here, in my capacity as Chief of the French Armies, how greatly we have appreciated the services that you were able to render us. In 1914, led by the great principle of unselfish service, you started to aid, to relieve the prisoners of war; and shortly after we asked you: "Come and help us to uplift our soldiers."

French Steadfast

The French soldier, it is known, is brave, full of initiative; he is full of that spirit which is called the "French fury", but will it last? The world doubts it. Will it hold out? Will he be steadfast? Will he last in a long war? All the world asks that great question.

Well, Yes! To the great astonishment of the whole world this soldier was seen to endure, to hold out during battles lasting more than twenty days, under continuous fire, persistent, without any shelter, having very often for cover, only the bodies of his comrades who had fallen; during four winters he was seen maintaining his trench warfare a war in the flood-land, having for sky but the sky of winter, with its clouds and its rigors, and his only shelter a hole in the ground.

In this effort, all moral supports seemed sure to break under a bombardment which never ceased. What man was there whose nerves were sufficiently strong to endure for entire years? Above all, the loneliness the reaction, the depression, the melancholy, that which was recently and very judiciously called the "blues," invaded the minds and seemed as if they must turn the soldiers away from facing the enemy.

Y's Powerful Help

Well! This morale, we have been able to sustain, thanks to your powerful help, thanks to the Foyer du Soldat Union Franco-American Y.M.C.A., into which the tired soldier came for new strength, and to find a touch of that family life, or at least comfort. This was the means by which resistance was maintained, and when we wished to advance, we found energies much better revitalized and much better prepared because these soldiers who had felt and proved in themselves the contact of this goodwill, placed entirely at their disposal, believed themselves obliged to pay still once more with their life-blood and advance.

"When we definitely launched our final offensive, they were driven forward by the inspiration of the forces behind, and the soldiers marched ahead with resolute step determined and conscience-bound to go to the very limit.

From this direction came that mangnificent blast which, driving our sails and our flags, carried them forward in an irresistible assault to that moment on November 11th, when the enemy cried "Halt! Enough!" Yes! Our flags blending with each other, we forged resolutely ahead, driven by that impulse, not only of soldiers who felt themselves supported by the organization behind them, but above all, by their faith, their religious belief and their absolute self-sacrifice.

Finest Ideals

Then let me, gentlemen, attribute a great part of our success to you, as much in the defensive as in the offensive by that support which you gave us, and because you sheltered all that work in the shadow of the finest ideals, the principle of unselfish service.

I would never conclude, gentlemen, if I attempted to tell you all the sentiments that inspire me in the presence of such results, but I must tender to you the greatest "Thank you!" that I find in the depths of my heart, for all the work you have undertaken and realized."

Y.W.C.A. NOTES

Wednesday—4.30—Junior Gymnasium; 7.00— Special Dancing Class; 7.00—Beginers' French Class 8.00—Advanced French Class; 8.00—Intermediate Gymnasium; 8.00—English and Arithmetic Class.

Thursday— 2.30—Ladies' Gymnasium; 7.00—T.M.T.M. Basket Ball; 8.00—Old Country Club.

Friday—4.30—Private Gymnasium; 5.30—Normal Basket Ball; 7.00—Quaker Basket Ball—8.00—Auburn Basket Ball.

Saturday—9.30—Junior Gymnasium; 10.30—Little Tots' Gymnasium 2.00—Ever Bright Club; 2.00 Sunshine Club; 2.00—Willing Workers Club;— 4.30 Merry Larks' Club; 5.30—Jolly Juniors Basket Ball; 7.00—Murray Street Basket Ball.

Sunday —8.30—Sing-Song.

TURNBULL'S WEDNESDAY STORE NEWS

Hurlingham Coats (3rd Floor)

Scarfe's Paints (Basement)

A Great Cloth Dress Sale, The Feature For Wednesday

Garments, Reg. to $32.50, for - $16.95

A fine lot of smartly tailored dresses such as these at this sale price will make some quick selling on Wednesday. Fine all-wool Botany serge dresses, trimmed with fancy braiding around collar and overskirts and rows of silk military braids above and below the waists. Buttons and string belts are also shown. The styles are too numerous to mention, but they are all this season's, and have short or long sleeves. The Jersey dresses come in colors of sand, taupe and blue in such styles as the tunic and straight line effects, with braiding and embroidery work of a fine quality and string belts as trimming. Altogether they are a fine assortment of dresses, all at the one price for Wednesday $16.95

A Beautiful Winter Coat Reg. $32.50, may be had on Wed. for $22.50

There are grey chinchilla, navy silvertones, Burbury cloths, English velours, and grey Bolivia cloths in the lot. Some have oppossum collar, while others have comfortable snug - fitting collars of self. Button trimming and embroidered effects are shown. This is a splendid opportunity to procure a good winter coat at a very small figure. Wednesday, each $22.50

Wednesday's Luncheonette Menu, 11.30 till 2

No. 1—Hot Lunch, 25c
Tomato Soup
Pork and Beans
Brown Bread and Butter
Tea, Coffee or Chocolate

No. 2—Hot Lunch, 35c
Hot Meat Pie
Bread or Roll
Tea, Coffee or Chocolate
Ice Cream

No. 3—Cold Lunch, 35c
Cold Roast Pork
Potato Salad
Bread or Rolls
Tea, Coffee or Chocolate

Tea, Coffee or Chocolate with Sandwiches or Rolls 15c

Dainty Desserts served at reasonable prices

Christmas Hosiery in Pretty Christmas Boxes

Pure Silk Hose, $1.98 Pair

A very good Pure Silk Stocking that is suitable for evening wear. They are made of 12-strand silk and the feet are double with high-spliced ankles. They may be had with a plain or deep ribbed lisle top. Seamless and fashioned, ensuring a perfect fit. Pair $1.98

Pure Wool Heather, $1.98 Pair

Another splendid offering in Pure Wool Heather Hose, woven in the wide ribbed effect. The colors are grey and fawn heather mixtures; also Plain Heather Hose in dark brown with full-fashioned and seamless legs and elastic (not ribbed) top. All sizes may be had. Priced at, pair $1.98

Silk Heather Hose, $2.39 Pair

Very smart and good looking are these Silk Heather Hose, and for a Christmas gift for one of your girl friends there could be nothing more acceptable. The colors are green and grey mixture—a very pleasing effect. The legs are full fashioned and seamless and a good deep lisle top. Reinforced feet and high-spliced ankles. All sizes. Pair $2.39

Suggestions for Gifts Offered from Xmas Bazaar 2nd Floor

Girls' Woollen Sets, Tam and Scarf, $1.98 and $2.98 Set

When you give a Christmas present give something practical, such as these Sets for the girls. They are of very prettily colored wools and are very warm. The Set consists of a Tam and Scarf. These were regularly priced at—
$2.25 to $3.50. Wednesday, per Set $1.98
$3.75 to $6.00. Wednesday, per Set $2.98

Habutai Silk Blouses, $2.95

A Blouse for her and a habutai silk at that, one that will give service. These may be had in either black or white and in plain tailored style. Specially priced for Wednesday at $2.95

Young Ladies' Woollen Scarfs, Reg. Up to $3.25, Wednesday $1.98 Each

They are made from prettily colored wools woven into fancy stripes. For snow-shoeing, skating etc., they are the ideal thing to have and would make an acceptable Christmas gift. The regular price was $3.25. Wednesday the Sale price will be, each, $1.98

The Gift Supreme—Gloves

Kid Gauntlet Gloves, $5.00 Pair

Made from the finest kid and made by expert hands, thus ensuring you of the best possible to procure in Kid Gloves. They are in such color combinations as grey with tan cuffs and nigger with tan cuffs. The points on the back are of a contrasting color. The wrist is fastened by a 1-inch strap. Priced at, pair $5.00

Gauntlet Kid Gloves, $3.75 Pair

These are very good quality Kid Gloves, and made in the popular gauntlet style with strap fastening wrist. The points on the back are black; the Gloves themselves are grey and brown. Priced at, pair $3.75

Women's Fur-Lined Mocha Gloves, $3.50 Pair

Here is the only Glove for the cold weather. A heavy Mocha Glove lined throughout with fur. They are not a clumsy Glove by any means, but a perfect-fitting and neat Glove. All the seams are securely sewn and the wrist is fastened by 1 or 2 domes or strap. A beautiful Christmas gift at, pair $3.50

Buy and Save Money in Our Economy Basement

The Gift Shop of This Store

Wednesday Specials

Cut Glass Water Sets, $4.50 Each

Consisting of 1 Jug and 6 Glasses. They are very neatly cut in a pretty design. Each one is different. A very useful Christmas gift at, set $4.50

Brown Betty Tea Pots, Reg. 70c Each, Wednesday 53c

Highly glazed Brown Betty Tea Pots in 5-cup size. Wednesday, each 53c

Cut Glass Cream and Sugars, $2.25 Pair

Another very useful and pretty Christmas gift. They are the very newest in shape and are cut in floral design. Wednesday, pair $2.25

Glass Water Jugs, $1.25 Each

These are the large size and are shown in a new shape. Fine clear glass. Each $1.25

Brown Jugs, 39c, 45c and 59c Each

The old-fashioned Beer Mug—we have just received a large shipment. Three shapes and three sizes in each shape. These sell for, each ....39c, 45c and 59c

Cut Glass Butter Tubs, $1.75 Each

These Cut Glass Butter Tubs have a cover and are a perfect match for the cream and sugars. Cut from cut Belgium blanks. Wednesday, each $1.75

GIVE HER A TEA SET

2 Only, 21-Piece Tea Sets at $4.39 Set

Both of these Sets are decorated with a small floral design, which is very pretty and different to the usual floral decorations. She would appreciate one of these Tea Sets at, each, $4.39

Covered Shopping Baskets, 79c Each

Made from wide strips. They are the handiest kind of a Market Basket. Fitted with two wire handles. Wednesday, each 79c

Two-Way Sockets. Wednesday Only 49c Each

Snowflake Ammonia, Wednesday, 3 for 25c

Another Shipment 7-lb. All-Wool White Blankets, Reg. $12 value, Wed. $8.88

These Blankets are the best value in Blankets that we have been able to offer for many a day, and the fast selling of the last shipment goes to prove this fact. Soft, fluffy, 7-lb. Blankets with blue borders and whipped edges and double bed size—64 x 84 inches. They are not seconds; absolutely first quality that sells regularly for $12.00 pair. Wednesday, pair $8.88

Roller Towelling, Crepe Weave, 12½c Yard

16-inch Roller Towelling, natural shade with red border. It makes great kitchen towels. Yard 12½c

White Bath Towels, 89c Pair

Made from good heavy terry towelling that is thick and absorbent. Blue borders and hemmed ends. Pair 89c

Crochet Bed Spreads, 60 x 80, Reg. $4.50 Each, Wednesday $2.89 Each

The old-fashioned Crochet Bed Spread, the kind that launders very easily and well. They are a good weight and have conventional design. Wednesday, each $2.89

Just Received a Shipment of Tobler's Swiss Milk Chocolate

Anyone who is familiar with this famous Swiss Milk Chocolate will appreciate the fact that it is back on the market again. We have a full supply of it now and it sells at moderate prices. Visit our Candy Counter, Main Floor, for this Candy.

Ribbons for the Christmas Shopper at Special Prices

Narrow Ribbon, in the Christmas red, for tying up parcels. Price ..... 10 yards for 25c

Taffeta Ribbon, in pink or sky blue. Will make hair bows. Per yard 19c

Hair Bows, made of fancy ribbon. A good big Bow, secured with patent shell clasp, put up in individual gift box. Priced at, each 75c

Dresden Ribbon, in pink or sky blue. Will make hair bows. Per yard 19c

Ladies' Lawn Handkerchiefs, Reg. 50c Each, for 35c Each or 3 for $1.00

Beautiful fine Swiss Lawn Handkerchiefs with guipure lace corners, embroidered corners and hemstitched or lace edges. These were specially purchased and are specially priced, and what makes a better Christmas gift? These can be easily mailed to your out-of-town friends at a little cost. The regular 50c quality. Wednesday, each .... 35c or ..... 3 for $1.00

40-Inch Factory Cotton, 19c Yard

An extra good weight for pillow cases, sheets, etc. Very closely woven from round even threads and free from specks, and it will bleach a pure snow white. Yard 19c

36-Inch White Cotton, Reg. 25c, Wednesday, 19c Yard

There is only a limited quantity of this Cotton left to sell at this price. Last week the limited quantity was sold very quickly. Fine, firm quality that is good for general purposes. Wednesday, yard 19c

Pure Linen Runners and Dressing Scarfes, 98c Each

Another lot of these fast selling Runners and Scarfes. They are the same as the former ones; all pure linen with deep lace edge and medallion centres. Regular $1.50 value, for each 98c

(Size 18 x 36 and 18 x 48)

All-Wool Motor Rugs, Regular $15.00, on Sale Wed. for $8.79 each

What could be more practical and more acceptable as a Christmas gift than one of these beautiful All-Wool Motor Rugs? Everybody, whether they have a car or not, can make use of one of these Rugs, and the colorings are so soft and warm looking—rich greys or browns with conventionalized border in rich maroon shades. Full sized Rugs. Regular $15.00 each. Wednesday $8.79

$102,000 LOST
GOLD IS FOUND

Only $13,000 Yet Missing of "Phantom" Consignment From Sydney.

SAN FRANCISCO, Dec. 6.—The major part of $102,000 of the "phantom" consignment of gold bullion which disappeared from the vaults of the Liner Sonoma en route from Sydney, Australia, to this port has been discovered.

Continued search of the vessel after $27,000 of the $125,000 in currency had been found revealed a small rope from the stern of the ship leading into the bay from where the Sonoma was docked. At the end of the line detectives discovered a large oil can buoy supporting the $75,000 in the original boxes beneath the surface of the water.

Only $13,000 remains to be found.

Frederick S. Samuels, general manager of the Oceanic Steamship Co., declared the $27,000 was found by the ship's engineer stuffed in a rubber hose.

The consignment of gold was stored in the vaults of the Sonoma and was discovered to be missing when the ship docked here.

Search was immediately started in Sydney and in Honolulu, the only port at which the vessel stopped, and by local authorities. It was believed the bullion had been removed after it had been placed in the vault at Sydney. No trace of any of the gold was found in Honolulu, the first being discovered here.

The find by the engineer gives rise to a new thory that the gold might have been carried across the Pacific and taken off here by thieves, who could easily have posed as passengers during the voyage.

On this assumption operatives of the Burns Detective Agency hope to connect the robbery with a man who made three voyages aboard the Sonoma. The arrest of the man is said to be imminent. He is said to be aboard a train for the east. The name of the suspect is not divulged.

VIOLENCE MARKS FIRST DAY OF PACKERS' STRIKE.

ST. PAUL, Minn., December 6 (Canadian Press). — Violence marked the opening day of the strike at the South St. Paul packing plants, several persons being slightly injured, when a group of commission men clashed with strike pickets late yesterday in an unsuccessful attempt to enter the Swife & Company plant.

Earlier in the day a crowd of the strike sympathisers stopped a train carrying three hundred strike-breakers to the packing district, and forced the accupants of the coaches to flee under a fusilade of stones and other missiles.

The City Council of South St. Paul met last night to consider the situation, after Sheriff J. J. Dunn had announced that he would break the picket lines to-day to enable the strike-breakers to enter the plants.

This statement, coupled with reports that many deputies were being sworn in by the Sheriff, brought from J. P. McCoy, a local secretary of the Meat Cuters' and Butcher Workmen's Union, the declaration that the Union will "fight to the finish."

"Strike-breakers positively will not be allowed to pass the picket lines," Mr. McCoy said.

Irritated and Annoyed

Are you irritated and annoyed by trifles? Just one or two doses of DR. MILES' NERVINE—$1.20 will soothe the irritated and over-strained nerves. Guaranteed Safe and Sure.

Sold in Peterboro by McDermid & Jury, George street; and E. L. Payne, George street.

FAMOUS RUNNER DEAD.

NE WYORK, December 6 (Canadian Press). — Charles H. Kilpatrick, a famous amateur middle-distance runner of twenty years ago, died suddenly yesterday on a train bringing him from his home in Fordham to his New York office.

Kilpatrick established the amateur record of 1m. 53 2-5s. for the half-mile run in 1895 during the international track meet in this city between the New York A. C. and the London A. C. The mark stood until 1916, when J. L. Meredith lowered it by 1 1-5 seconds. In 1895, while a student at Union College, he won the intercollegiate half-mile championship. Later he acted as track and field coach at the University of Wisconsin.

Careful drivers save fuel.

CATE MEMORIAL IN PORTLAND.

PORTLAND, Maine, December 6 (Canadian Press). — Mrs. A. E. McCudden, the British Gold Star Mother, yesterday accepted an invitation to dedicate a meorial erected in St. Andrew's Square by the Portland Rotary Club in memory of Harold T. Andrews, the first Portland boy killed in the war.

The dedication is tentatively set for 13th or 14th December. It is expected that Mrs. McCudden will sail fro mhere for England shortly afterward.

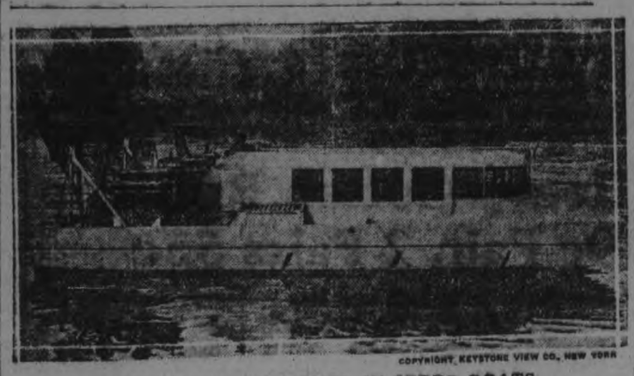

COPYRIGHT, KEYSTONE VIEW CO., NEW YORK

A NEW FRENCH MODEL IN SPEED BOATS

Called the "Water Glider" because of its light draught this trim craft is a genuine speed boat. It is propelled by two airplane engines of 250 h. p. each and when loaded to its capacity it can easily attain a speed of 45 knots.

NEW FORM OF CUSTOMS

An entirely new form of Customs permits for the use of automobile, motorcycle and bicycle tourists at border ports has been adopted by the Canadian Department of Customs and the new forms are already in general use at the various offices of collectors of custom.

The use of large printed sheets for the purpose has been abolished and the form now consists of a perforated duplicate card. This is a little larger than the card now used by the United States Customs Department and is of very convenient size for tourists. Incidentally, the cards are blue in color with spaces blocked with lines for answers to questions.

The two portions of the card are filled in by the tourist, after which they are signed and separated by the Collector of Customs. The original is kept by the collector and the duplicate is retained by the tourist as his passport for re-entry into Canada at the same point or elsewhere.

THROW OUT CLUTCH

As a means of conserving the battery's energy it is advisable to throw out the clutch whenever using the starter. If the clutch is left engaged the starter-motor is obliged to turn over the clutch and countershaft gears of the transmission in addition to the engine itself.

On a higher platfrom is a figure of Christ, and when Death strikes the hour at noon the twelve apostles pass before the feet of their Master and bow to Him. As Peter passes a large cock flaps its wings and crows three times.

EGYPTIAN PREMIER IS EXPECTED IN CAIRO TO-DAY.

CAIRO, Egypt, December 6 (Canadian Press). — Adly Yeglen Pasha, the Egyptian Premier, and his colleagues are expected to arrive here to-day.

A movement is on foot to create a great national party, of which the Independent Egyptian Party will form the nucleus. Adly's resignation as Premier is considered as certain. Friends of Adly express the hope that he will consent to become President of the new party, which is to work for independence, while following strictly constitutional lines.

Before long the czar got his parcel back in the shape of a watch. The case was made of china and the works of the other odds and ends.

Smoke T&B

As good as sixty years of experience can make it

For those afflicted with

ASTHMA

THERE IS A REMEDY!

It is not an experiment; not a complicated treatment, or a snuff or gargle, herb-smoke or serum, but a small capsule filled with

RAZ-MAH

You swallow it like any other medicine in capsule form. It is guaranteed to restore normal breathing, stop mucus gathering in nasal and bronchial passages, assures long nights of quiet sleep. Costs $1.00. Get free trial from our agents, or write Templetons Limited, Toronto, Ont.

Sold by McDermid & Jury and E. L. Payne's Drug Stores; Lakefield, Tanner Drug Co.

DIVING RECORDS

Greatest Depth Stands at 361 Feet Achieved Five Years Ago.

The average depth at which a diver can work is from 150 to 200 feet. Until 1907 it was not possible for divers to work at great depths, but in that year the British Government perfected apparatus which was used 200 feet below the surface, and in 1915, when a torpedo boat sank at Honolulu, divers of the United States Navy reached a depth of 288 feet.

Over a year ago John T. Turner, of Philadelphia went down 360 fee. and reached the bed of the ocean 15 miles east of Graves Light, near Boston, Mass. While this feat was proclaimed a world's record, an investigation of records by the Scientific American disclosed the fact that it was still 1 foot less than a previous record.

In a demonstration in Grand Traverse Bay, Mich., in October, 1916, B. F. Leavitt descended to a depth of 361 feet in a new diving armor of which he is the inventor, and remained under for 45 minutes.

Appetite Good, Gained 20 lbs.

Could Not Feel Better

From a nervous wreck this man was restored to health, strength and happiness.

He tells his own story in this letter.

Mr. Ralph A. Roberts, Loverna, Sask., writes:

"In 1917 I had lost all appetite, failed 25 pounds in weight, become very nervous and shaky and in fact given up all hope of recovery. For some time I had suffered from constipation, which kept getting worse, until I was fast becoming a total wreck. Doctors and their drugs were sending me to my grave at the age of 39.

"Then I read about people being restored by Dr. Chase's Medicines and after three months' use of Dr. Chase's Nerve Food and Kidney-Liver Pills I found that my bowels were restored to normal movement each day and the constipation was no more. I had a good appetite, had gained 20 pounds and could not feel better. I shall always be grateful for these benefits."

Dr. Chase's Nerve Food, 50c a box; Dr. Chase's Kidney-Liver Pills, 25c a box, all dealers or Edmanson, Bates & Co., Ltd., Toronto.

Cement Lime

Hard Wall Plaster — Plaster Paris
White Rock Finish — Mortar Colour
Plasterers' Hair — Plaster Board

FOR SALE BY

THOS. A. REHILL

210 WOLFE STREET
(Near C. P. R. Station)
PHONES: Office, 245: House, 665w

It's a Marvel!

THE

Pipeless Furnace

If you have to install a Furnace this season, ask us for the names of a dozen Peterborough Householders who are delighted with this wonderful Pipeless Heater.

Ask us all the questions you like. Full particulars with pleasure.

ARCHIBALD & RICHMOND

Sanitary Plumbers and Heatere
389 Water St. Phone 1149J

BULL-DOG DRUMMOND
BY "SAPPER"
(CYRIL McNEILE)

(Continued from Yesterday.)

"I will show him myself," he answered, rising. "And then I shall go to bed. Mon Dieu! My Hugh, but I find your country tres ennuyeux." She stood in front of him for a moment, and then led the way to the door, glancing at him over her shoulder.

Hugh saw a quick look of annoyance pass over Peterson's face as he turned to follow the girl, and it struck him that that gentleman was not best pleased at the turn of events. It vanished almost as soon as it came, and Peterson waved a friendly hand at him, as if the doings of the night had been the most ordinary thing in the world. Then the door closed, and he followed his guide up the stairs.

The house was beautifully furnished. Hugh was no judge of art, but even his inexperienced eye could see that the prints on the walls were rare and value able. The carpets were thick, and his feet sank into them noiselessly; the furniture was solid and in exquisite taste. And it was as he reached the top of the stairs that a single deep-noted clock rang a wonderful chime and then struck the hour. The time was just three o'clock.

The girl opened the door of a room and switched on the light. Then she faced him smiling, and Hugh looked at her steadily. He had no wish whatever for any conversation, but as she was standing in the centre of the doorway it was impossible for him to get past the without being rude.

"Tell me, you ugly man," she murmured, "why you are such a fool."

Hugh smiled, and, as has been said before, Hugh's smile transformed his face.

"I must remember that opening," he said. "So many people, I feel convinced, would like to say it on first acquaintance, but confine themselves to merely thinking it. It establishes a basis of intimacy at once, doesn't it?"

She swayed a little towards him, and then, before he realised her intention, she put a hand on his shoulder.

"Don't you understand," she whispered fiercely, "that they'll kill you?" She peered past him half fearfully, and then turned to him again. "Go, you idiot, go—while there's time. Oh! if I could only make you understand; if you'd only believe me! Get out of it—go abroad; do anything—but don't fool round here."

In her agitation she was shaking him to and fro.

"It seems a cheerful household," remarked Hugh with a smile. "May I ask why you're all so concerned about me? Your estimable father gave me the same advice yesterday morning."

"Don't ask why," she answered fevershly, "because I can't tell you. Only you must believe that what I say is the truth—you must. It's just possible that if you go now and tell hem where you've hidden the American you'll be all right. But if you don't——" Her hand dropped to her side suddenly. "Breakfast will be at nine, my Hugh: until then, au revoir."

He turned as she left the room, a little puzzled by her change of tone. Standing at the top of the stairs was Peterson watching them both in silence. . . .

II

In the days when Drummond had been a platoon commander, he had done many dangerous things. The ordinary joys of the infantry subaltern's life—such as going over the top, and carrying out raids—had not proved sufficient for his appetite. He had specialised in peculiar stunts of his own: stunts over which he was singularly reticent; stunts over which his men formed their own conclusions, and worshipped him accordingly.

But Drummond was no fool, and he had realised the vital importance of fitting himself for these stunts to the best of his ability. Enormous physical strength is a great asset, but it carries with it certain natural disadvantages. In the first place, its possessor is frequently clumsy: Hugh had practised in France till he could move over ground without a single blade of grass rustling. Van Dyck—a Dutch trapper—had first shown him the trick, by which a man goes forward on his elbows like a snake, and is here one moment and gone the next, with no one the wiser.

Again, its possessor is frequently slow: Hugh had practiced in France till he could kill a man with his bare hands in a second. Olaki—a Japanese—had first taught him two or three of the secrets of his trade, and in the intervals of resting behind the lines he had perfected them until it was even money whether the Jap or he would win in a practice bout.

And there were nights in No Man's Land when his men would hear strange sounds, and knowing that Drummond was abroad on his wanderings, would peer eagerly over the parapet into the desolate torn-up waste in front. But they never saw anything, even when the green ghostly flares went hissing up into the darkness and the shadows danced fantastically. All was silent and still; the sudden shrill whimper was not repeated.

(To be Continued)

A New York mechanical engineer has perfected a clock that is corrected daily by a radio wireless impulse sent from Washington for that purpose. It is self-winding.

Too Fat?

EASY, HOME SELF TREATMENT

Overstoutness weakens, the liver becomes sluggish, fat accumulates, heart action becomes weak, energy fails, work is an effort and the beauty of the figure is destroyed.

Fat excess is unhealthy, it shortens lives of many. Don't allow your health to be ruined through a burden of unhealthy fat. *Become slender!*

Spend some time daily in the open air; breathe deeply. Get from any druggist a box of Korein and follow Korein system simple directions that come with it.

Weigh yourself and take your measurements every week. Continue reducing until you are down to normal. Korein system is absolutely harmless, is pleasant, and even a few days' treatment is likely to show a noticeable reduction. Legions of testimonials.

Korein system (pronounced *koreen*) has succeeded when other remedies, etc., have failed. It is the delight of those who wish to improve their figure and to acquire a young, active appearance. $100.00 guarantee that you reduce 10 to 60 pounds, (whatever you need to) or cost you nothing! Buy Korein at any busy pharmacy; follow directions. Or write for free booklet to Korein Company, 277 St. Toronto, Ont.

Shadows show needless fat

He was Bald

Mr. J. H. Brittain had a large bald spot on his head and thought he must always remain bald. But he used Kotalko and grew a luxuriant crop of healthy hair. Legions of other amazing cases. Get a box of Kotalko at the druggists'. Or send 10 cents, silver or stamps, for proof box of Kotalko, to Kotal Company, Limited, 366-M Adelaide St. W., Toronto.

SCHOONER REPORTED LOST WAS IN SHELTER.

ST. JOHNS, Nfld., Dec. 6. — (Canadian Press). — The schooner Nahada, reported missing a few days ago, has been lying in Shamblers Cove, Bonavista Bay, during the recent storms. Yesterday she left for Little Bay Islands. The Nahada has a cargo of coal from North Sydney, N.S., for Little Bay Islands, and being overdue, a report from Sydney expressed fears that she had been lost in recent gales.

The Nahada is of 90 tons register, and carries a crew of six men.

FIFTEEN BOILS ON NECK AT ONE TIME

Any one who has suffered from boils can sympathize with poor old Job.

There was no Burdock Blood Bitters in those days, so Job had to suffer in silence. Nowadays no one need endure the misery of boils.

Boils are simply evidences of the bad blood within coming to the surface and just when you get rid of one, another seems ready to take its place and prolong your misery.

All the poulticing and lancing you may do will not stop more coming.

What you have to do is take

BURDOCK BLOOD BITTERS

and the blood will be cleansed of all its impurities, and then every boil will disappear.

Mr. Roy McSwain, High Bank, P. E. I., writes: "I was troubled with boils for some time, and had as many as fifteen on my neck at once. After taking one bottle of Burdock Blood Bitters they commenced to get better, and after I had taken two bottles I was relieved of them and felt much better. I think B. B. B. is a grand blood medicine, and can recommend it highly."

For the past 45 years B. B. B. has been manufactured only by The T. Milburn Co., Limited, Toronto, Ont.

MRS. EDDY SUING FOR DIVORCE IN NEW YORK

NEW YORK, Dec. 6. — (Canadian Press.)—Trial of the suit for divorce brought by Mrs. Ethel Eddy against Ezra Butler Eddy, grandson of the founder of the E. B. Eddy Company, Hull and Ottawa, was begun yesterday here.

GRAND TRUNK SERVICE.

The Grand Trunk Railway have received the following letter from the Courteen Seed Company, Milwaukee, Wis.:

"While we do not hesitate to severely criticise a railroad company for poor service when we believe we have received such; on the other hand when we do receive what we consider excellent service believe it is no more thn fair to not only let the railroad company know such service is appreciated but also to advise the general shipping public. We had two rush cars for export on which the leeway was only six days. We had cars loaded and billed on October 30th, and advised the Grand Trunk Railway that cars had to be in Montreal by November 5th. We were advised this morning (Nov. 6th) that both cars arrived in Montreal at 5.00 a.m. on Nov. 3rd, running time of about eighty hours from Milwaukee to Montreal. Don't believe any line can beat this. 1d-6

20 YEARS SEARCH

A romantic story of the constant love of a young Greek for an English girl comes from New York, where the parties met after being parted for many years.

In the strange case of Lieut. Marcu Sakarfos, of the Greek Royal Navy, and a little English maiden, Cupid led the officer a wildly zigzag tantalizing chase from tremulous bliss to the depths of despair, then through the perils of the battlefields of Europe, on to happiness again after many years, and landed him at last first in one New York prison cell and then in another.

The details of Sakarfos's adventures are vouched for by Captain Joseph P. Cromwell, who as judge advocate at a court-martial on Governor's Island, headquarters of the Military Department of the East, obtained the Greek ex-naval officer's conviction as a deserter from the United States Army, and now that duty accomplished, is seeking to have the sentence commuted.

It was a score of years ago that Sakarfos just graduated from the Greek Royal Naval Academy, met the English miss, then a schoolgirl, who, with her parents, was visiting Athens. It was a case of love at first sight for both of them, but she was so young that her father and mother would not hear of her engagement, let alone her marriage, to the arduous Athenian, and hurried her home to England.

Mary Lost to Sight.

The youthful lovers kept up a correspondence for some time, but just as Sakarfos had received his commission as a first lieutenant the letters from Mary—that was her name—stopped. He journeyed to England to find out why, and bent on making her his bride. He learnt to his chagrin that she had left for the United States. That was in 1911. Resolved to find her at all costs, he returned to his native land to resign his commission, but was held in the service for the Balkan war.

At last in 1913 he was free to pursue his quest, and did not though he searched all New York, where he had been given to understand his boyhood sweetheart had gone, he could find no trace of her, and in despair he enlisted in the Army as a private, and was sent to the war with the 52nd Railway Artillery, which went through several battles.

In 1919 he was drafted back to New York, and petitioned for his discharge, but was kept with the colors and sent to Fortress Monroe, in Virginia, where he was promoted to be master gunner.

A Chance Meeting.

Then, during a furlough, he came to New York, still obsessed with longing for his first love, and figuratively almost the first person he met was Mary. It was purely a chance meeting, and she had no idea that he was in America. This time he won her, and they married. Nevertheless, he could not obtain his discharge from the Army, so when in due course he learned that Marcus Sakarfos, jun., had come to town he could not resist, failing to obtain a furlough in the regular way, and simply took "French leave."

He did not return to Fortress Monroe, and might have stayed free indefinitely had he not got into trouble with the police for reckless driving of an automobile and been sent to prison for 25 days. As it was, when he emerged from the civil prison the military authorities took charge of him. He gave the guard the slip, but was recaptured, and is now a prisoner on Governor's Island, serving a sentence for double desertion.

"COPYRIGHT BY KEYSTONE VIEW CO. INC. NEW YORK"

FOOD STILL GIVEN BY CARD IN BUDAPEST

Flour is still strictly rationed in the Hungarian capital, and on flour day the entire family goes to the food station to bring home a month's supply.

CHOICE RECIPES

Creamed Bacon.

Fry the required number of slices of bacon and remove to a hot platter. Stir into the grease in the pan a tablespoon of flour and when well blended turn in a cup and a half of milk, stirring all of the time. Boil thick and serve.

Baked Carrots and Rice.

Chop boiled carrots very fine and place in a buttered baking dish, alternating with a layer of white sauce and boiled rice, the top being rice. Sprinkle with bread crumbs, dot with butter, add the seasoning and bake in a hot oven.

Surprise Potatoes.

Boil the potatoes, cut in slices lengthwise and fry brown. Add a cup of corn, a tablespoon each of sweet and red peppers and bring to a hard boil.

Lemon Wizz.

Boil for ten minutes three-quarters of a cup of sugar and a cup and a half of water. Before removing from the fire add a cup of lemon juice, and a tablespoon of grated lemon rind. Serve over crushed ice with a sprig of mint or a cherry.

Ray Eggs.

Make a cream sauce in the following manner: Cream a tablespoon of butter with a tablespoon of flour. When smooth add a cup and a half of milk and boil until thick. Add salt, pepper and paprika. Beat four eggs, the whites and yolks separately. Add to the sauce with a teaspoon of chopped green peppers, and the same of sweet pimento peppers. Serve on strips of toast spread with peanut butter.

Tongue en Casserole.

Use a small tongue, wash well and place in a casserole or covered baking dish. Add a little water, cover and simmer three hours, turn, add a tablespoon of butter, three of boiling water, a teaspoonful chili sauce, a little dry mustard, and bake until tender.

Coffee Ice Cream With Marshmallow Sauce.

Boil two cup of milk with half a cup of dry coffee. Strain hot into three beaten eggs and half a cup of sugar. Return to the fire and boil thick. Add two cups of cream, the same of milk and freeze. For the sauce boil a cup of sugar with a quarter of a cup of water for ten minutes and then add a quarter of a pound of marshmallows cut in pieces. Cool and pour over the cream.

Banana Sandwiches.

Slice two bananas and pour over the juice of one lemon, three tablespoons of thick cream and one of honey. Sugar may be used in place of honey. Let this stand in a cool place one hour. Spread thin slices of bread with the mixture and pile high on a plate.

BE CAREFUL OF MILK BOTTLES

A bottle of milk should never be opened until the bottle has been thoroughly washed. The same hands that grasp the greasy reins of the milk cart horse handle your morning's delivery of milk. A stray cat, hungry after a night of revelry, may be inclined to give and idle milk bottle "the once over" before slinking to cover in some back alley.

Once the cap is removed of the bottle has been removed, the milk should not be allowed to remain an instant longer than is absolutely necessary. Milk spoils easily, so that it is essential that it be kept as free as possible from all souring influences.

"Clean, cold and covered" should be the housekeeper's motto with regard to her milk supply. There should be a special place in the ice box for the bottles; if actual contact with the ice is possible, so much the better. Ice itself must never be put into the milk for the purpose of cooling it for there is no way of estimating the amount of filth contained in one small piece of ice. The best method of covering a bottle from which the cap has been removed is to insert a tumbler over the neck of the bottle.

If possible only bottled milk should be used. Even with prices as high as they are, milk is a cheap article of food. Where it is often advisable to economize in the household budget, there is no economy in buying cheap grades of milk.

SKIN DISEASE AND CONSTIPATION

What G. Prouton, Gordan street, Ottawa, says:

Gentlemen,—It is a great pleasure for me to recommend Dr. Henderson's Herb Treatment for constipation, having received great benefit from them in that respect, also your Hou-Tan Ointment. Ten months ago my youngest child which was then eight months old, had her head all covered with boils. We purchased a box and in a short time they all disappeared and she now has a beautiful head of hair which convinces me that it is a splendid preparation for the hair, as well as curing the disease. No family should be without out a preparation of that kind in their home.

Dr. Henderson's Herb Tablets and Hou-Tan Ointment are two excellen preparations for all forms of skin diseases. Don't fail to give them a trial, and you like others, would not be without them in your home. They are for sale at Warne's Drug Store, Peterborough. The Herb Tablets are 25c, 50c, and $1 per box. The Hou-Tan Ointment 50c per box. THE HENDERSON HERB CO., TORONTO.

FINED HIMSELF

In Honolulu a city judge has arraigned himself for violation of one of the traffic ordinances, pleaded guilty, administered a stinging rebuke and fined himself $10—which he paid by shifting the collateral from one pocket to another.

TIRE PRESSURE

Why do the tires on your neighbor's car run farther than yours? Suppose both of you have a heavy car of the same make, with two five-inch cord tires of the same make on the rear wheels of each. If the weight of each car is 5,300 pounds, without passengers, each of these rare tires must carry a weight of 1,415 pounds, with passenger weight added. To make all conditions equal suppose the inflation pressures are exactly the same and that the tires are shifted from one side to the other from time to time. In such a case eliminating accidents, the tires should deliver exactly the same mileage.

If two of these tires are compared with a pair which must carry only 900 pounds, it is readily seen that the last tires carrying the smaller load are doing less work mileage through an equal service Tire service is properly judged not in terms of miles alone, but in miles plus work done.

COLDS GRIP

Fortify the system against Colds, Grip and Influenza by taking

Laxative

Bromo Quinine

tablets

which destroy germs, act as a tonic laxative, and keep the system in condition to throw off attacks of Colds, Grip and Influenza.

Be sure you get

BROMO

The genuine bears this signature

E. W. Grove

Price 30c.

Made in Canada.

LURED TO CRIME SOBS BOY THUG

Detroit Youth Who Gave Up $5,000 Loot by Mistake, Says He Was Tool.

DETROIT, Dec. 6. — Declaring himself the unwilling tool of a professional bandit, John Pietkewicz, 17 years old, 1.13 Philadelyhia avenue east, weeps in Central Station as he awaits the arrival of police officers of Boston who are to take him back with them to stand trial for his participation in the robbery of the Walton Shoe Co.'s $28,000 payroll last Saturday.

Pietkewicz gave himself up to two fellow passengers on a Michigan Central train in the belief they were detectives. In the hands of the astonished passengers Michael J. McDonough, 4370 Marlborough avenue, Detroit, and William M. Coney, of Chicago he placed 5,000, his share of the loot. When the train reached Detroit, McDonough and Coney turned Pietkewicz over to the police.

Says He Was Lured Away.

The boy, who left his home here last June to go East, says he was influenced by a man named "William," who took him from Detroit to Boston, promising him a job in a garage there, but instead making him turn bandit. It was his first job, he told detectives, but nerved by his pals, he went through with it.

The $28,000 payroll was en route from the First National Bank of Boston to the paymaster's department of the shoe company, in Chlesea. Five men surrounded the company's auditors. One of the bandits, James Luna, of Oliphant, Pa., was wounded in an exchange of shots with the bank messengers, and captured. John Dubok, of Scranton, Pa., in whose room in Everett the police found nearly $21,000 of the stolen funds, pleaded not guilty in Chelsea court to a charge of robbery while armed. He was held in $25,000 bonds for a hearing Dec. 7.

Two More Are Sought.

Police are now seeking two men known to them only as "William" and "Alec." The former of the two is supposed to be the man named by young Pietkewicz.

A nervous dread that the two passengers on the Michigan Central train were watching him induced Pietkewicz to go to them and say: "I know you two are detectives. I know you are after me for that Boston job. You might as well arrest me now. Here is my share of the stuff." Before the train reached Detroit, however, the boy became suspicious of the two men and demanded back the money. They refused.

The boy's mother visited him at police headquarters.

"John was always a good boy," she sobbed. "He never went with bad companions. About five months ago he left home. He said he wanted to travel."

The boy's father is a machinist.

HINTS TO MOTORISTS

The carelessness of many motorists in disregarding a few simple rules is reflected in their tire bills, for even the best of tires cannot give all the mileage built in them if they are abused.

The three ways in which this carelessness is manifested chiefly are underinflation craping along curb tones and bumping against obstructions of different kinds.

Insufficient inflation costs more than all the other abuses combined, it is asserted. By simply checking up once a week to see that the tires are properly inflated, the car owner will add amazingly to his tire mileage.

And it is to be noted that tires should be pumped to the same pressure in summer as in winter. The expansion of the air in the tires in hot weather is so infinitesimal that it should be entirely disregarded and the pressure brought up to the figure recommended by the tire manufacturers, it is pointed out.

Scraping along a curb is a common form of tire abuse. An evidence of the commonness of this practice may be noticed in the number of tires which are pealed or scraped on the outer side while the inner is still in perfect condition.

Bumping a tire into a curb, particularly when under inflated, is a serious form of mistreatment, is for it causes breaks in the fabric foundation which quickly bring the tire's usefulness to an end.

Cuticura

Talcum

Is so soothing and cooling for baby's tender skin after a bath with Cuticura Soap.

Soap 25c. Ointment 25 and 50c. Talcum 25c. Sold throughout the Dominion. Canadian Depot: Lymans, Limited, 344 St. Paul St., W., Montreal. Cuticura Soap shaves without mug.

Answers To Correspondents:

TWENTY-FIVE—I can quite understand that you are worried about your skin becoming so dry, because there is nothing that will kill a good complexion so quickly as the dry atmosphere of Canadian houses during the winter time. And, of course, continuous housework will ruin any hands unless you do something to prevent it. The best thing you can do is to rub CAMPANA'S ITALIAN BALM well into your face and on your hands after each washing, and especially every night and morning. CAMPANA'S is very efficacious and a very wonderful remedy. You can buy CAMPANA'S ITALIAN BALM at any Druggist, 40c, a large bottle. MARGARET.

UTTERS DEMAND FOR MORE WOMEN CLERKS

A surplus of male clerks is reported in Illinois by Charles J. Boyd, of the Illinois Free Employment Bureau, who also states that more women clerks are needed.

Commenting upon the situation Boyd says: "Women don't cock their feet on the desk and criticize the boss.

"They don't waste thirty minutes a day scanning the spor. sheet.

"They don't leave the office at intervals to smoke a cigarette.

"Their relatives are never indisposed when the home team is in town.

"They don't swear, they seldom flirt, they don't boas' and they do the work assigned them with efficiency and without question."

Besides indicating time itself, the clock will operate and control any number of secondary clocks. It makes possible, it is believed, for the first time, the synchronizing of timepieces all over the country by wireless.

Another wonderful clock is to be seen at Waterloo station, London. With four faces and no visible works, it is controlled by electricity and operated by a self-wound electrical master clock.

The Old Reliable

IMPORTED TOBACCO
LONG FILLER

7c.
4 for 25c.

L. O. GROTHE, LTD., MONTREAL

Canvas Covered Horse Blankets Lined With Pure Wool

Waterproof Horse Covers

Tarpaulins

Men's and Children's Waterproof Coats at Sacrificing Prices

CANADIAN TENT & AWNING CO.

376 WATER STREET - - PHONE 1451

Over a Half Billion

The confidence which is universally reposed in the SUN LIFE is proven by the fact that the Company now has Assurance in force to the amount of over **Five Hundred Millions,** and Assets that exceed **One Hundred and Twenty Millions.**

Inquiries solicited, and information fully given without obligation on your part.

W. H. HILL

MANAGER

402 WATER STREET PHONE 14

New and Interesting Facts from Science and Life

FOOTBALL on WHEELS

A WILDLY enthusiastic crowd of football fans under a mellow November day; eleven crimson monsters aligned against as many green ones; a hush as signals are given: "Eleven, sixteen, forty-two, ninety-nine, hundred-'n'-ten—"

A crashing riot of color as green batters red and red topples green; from this kaleidoscopic confusion a fire-spitting spot of red nimbly shoots through interfering green dots, bowling over some, rooting aside others, madly dashing down the field, while howling thousands applaud a score-tying touchdown. Centre-rushes and forward passes keep the hoarse-voiced crowds straining to their toes as red steadily pushes back the green; an intercepted ball, a long, beautiful run through a scattered field and fortune gives the deciding score to the reds while the final seconds of the last quarter tick past. The game is over and for another season the reds will hold the intercollegiate motor-football pennant.

This scene will be a reality when the new motor-tricycle comes into general use on the gridiron. It will give added thrills to a game that has always called for strenuous, quick-thinking, concerted action during every moment of play.

This new entrant into the field of sports, as described in the Illustrated World by William B. Phelps, is a small pecan-shaped car, low, mounted on three wheels, and propelled by a twin-cylindered motorcycle engine. The two rear wheels are geared to the engine by an easily manipulated clutch which is operated by one of the players' feet through a pedal. His other foot controls the brake. The clutch is so contrived that from neutral it slips through low to high speed with one motion of the foot, accelerating the motor at the same time. This action is secured by cone wheels on the drive shaft that give a simple and reliable control of power.

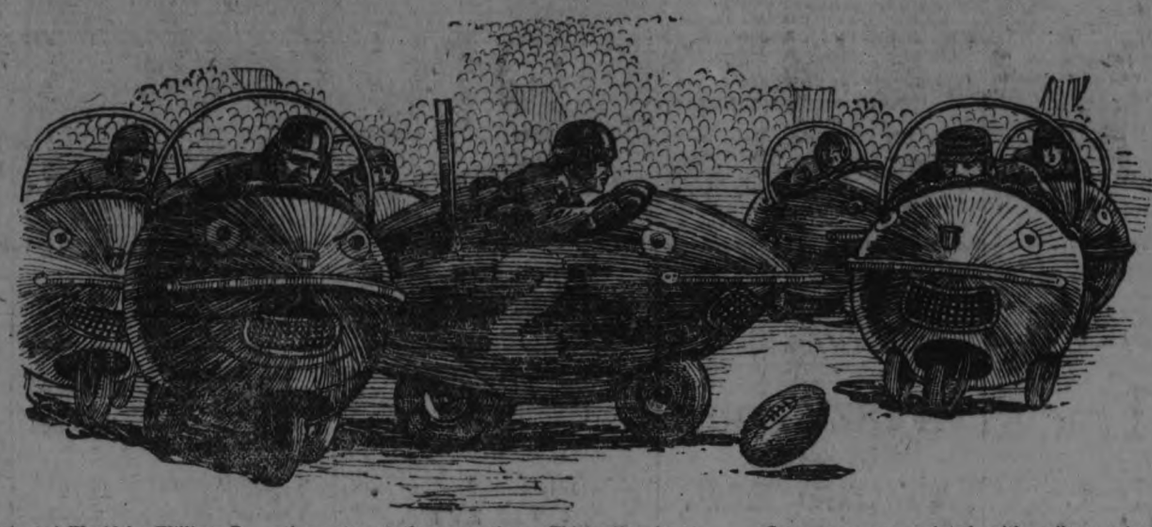

A Crashing Riot of Color and a Kaleidoscopic Confusion of Fire-Spitting Motor Cars—Such Is the Modernized Game of Football on Wheels.

The car may be steered by one hand or the knees operating a small quadrant lever much after the fashion of the electric car. This quadrant can be quickly set in one position, if necessary, when sudden intricate plays call for the use of both hands.

The motor is placed in the forward end of the car and is separated from the driver's legs by heat-proof asbestos shields. The car itself is well padded inside for bumps. On the outside a semi-circular steel band extending in front breaks the shock of sudden collisions, while injury from being overturned is prevented by a similar band on top and at the driver's back. Operating on only three wheels, the car is very easily handled and may be turned within its own length, permitting the most intricate squad movements.

Aside from the safety feature of this style of football there is the extreme novelty of the sight of two lines of what might be taken for brightly colored beetles threatening each other with the voice of machine guns, roaring into a mix-up, squirming, clashing and darting hither and thither in a startling conflict.

Some cars are painted with college colors while others bear grotesque faces—some grinning, others scowling—that add to the weirdness of the spectacle.

Games with this machine, by reason of its superior speed and flexibility, will call for an entirely new order of football tactics; forward passes, end runs, line plunges and other plays will all have to be revamped to meet the unusual conditions that will come up. Special attachments are being devised to enable the car to "kick" the ball in the approved fashion either from the ground in the "kick-off" or from the driver's hand in long punts down the field.

This machine in future gridiron games will eliminate a good deal of the fatigue that usually slows up the games in the closing quarters; the speed and "pep" resulting will make this kind of football a sport unhampered by short seasons, excessive fatigue and broken collarbones—in short, a year-round game.

The motor tricycle probably will in time cause the evolution of an entirely different kind of "football" that will contain every factor of sport that distinguishes the present game and yet at the same time, new and eminently desirable elements of speed and safety.

Does the MOON AFFECT the MIND?

THE word "lunatic" was first ascribed to epileptics, who seem to be greatly affected by lunar influences. And it has been noticed that many nervous maladies—such as vertigo, hysteria and sleep-walking—are more acute during the periods of the new and full moon.

It is at the period of the moon's change that these symptoms chiefly occur. For instance, in several cases it has been proved that children subject to convulsions usually suffer most at the time of full moon, whereas paralytics are subject to recurring fits at new moon. It has also been noticed that in the case of epileptics who are subject to lunar influence, it is always on the third day after the full moon that the fit ends in intermittent fever.

The moon's influence on vegetable life has long been recognized. Some market gardeners insist that there is a right time in the moon's phases to plant certain crops to secure the best results, while many old-time farmers would not make a fence or cover a roof unless it were done at what they consider the proper time of moon.

With regard to this latter point actual tests have shown that wooden tiles placed on a roof in the light of the moon will curl up and not last half as long as those put on when the sky is dark.

A further remarkable fact about the moon's light is its effect on a broody hen. It requires an average of twenty-one days for eggs to hatch. Occasionally it has been noticed that a hen will bring out chicks a day or two earlier, and this is said to be due to the influence of the moon. The proper time to set a hen is when the moon is new, or very close to that period, so that the moon will be full just about a week before the time for hatching arrives.

It is claimed that more eggs will hatch if set at this time, and that the young chicks will be stronger and more vigorous, and will grow more rapidly. On the other hand, chicks hatched when there is no moon are often more weakly, and do not make such strong and vigorous fowls, nor are they such good egg-layers.

Wine also is said to be subject to this influence, and it is well known that it is not wise to make wine when the moon is waning.

How SHOW WINDOWS Catch the EYE

SOME very interesting experiments have recently been carried out at the Institute of Business Science, connected with the Commercial High School at Mannheim, Germany, concerning the psychology of the appeal made by window exhibits. The experiments were made at a large specialty shop catering to women. This shop had 15 show-windows fronting on two streets located near a main artery of traffic. In some of the windows the articles bore price tags, while in others they did not. In some one color alone was used and in others a variety of shades; again, some windows contained nothing but the articles on sale, while others had picturesque settings and accessories. The results of the observation were quite striking and some were unexpected, according to a writer in Die Umschau, a scientific journal published in Frankfurt, Germany.

Dr. Lysinski of the institute, who conducted the experiments, states that the sales of those displayed articles bearing a price label greatly exceeded that of articles not so marked. Likewise windows in which articles of various colors were shown seemed to have a greater drawing power than those in which a uniform color was used. As a usual thing greater sales were obtained from windows displaying a large variety of articles than from those showing only a few; the results varied, however, in this case. Most remarkable is the fact that those windows having decorative accessories proved to be much less effective than those without decoration. This last observation is well worth the attention of American merchants, since there has been a considerable development in the United States of purely decorative features in window dressing during the last few years.

Selling Real Estate by Airplane

LESSONS learned in aerial photography during the war are showing results in their rapid application to commercial use. There are firms that make a specialty of taking airplane views of factories or of communities. Manufacturers have discovered that a genuine air photograph gives a more comprehensive idea of the plant, the location of the buildings, and the general layout than any number of ordinary views taken on the ground or even on a tower.

One of the most interesting applications of airplane photography, according to a writer in Popular Science Monthly, is its growing use as a selling force in the real estate business.

Real estate is a difficult thing to sell. An automobile, for instance, may be easily viewed as a whole. The prospective purchaser, if he chooses, may look on three sides of it at once, or, by walking around it, obtain an impression of the entire car.

But the real estate man is up against it. When Mr. Smith walks into the office and announces that he is thinking of buying a "home of his own," the salesman starts at a disadvantage. He commences by describing roughly and usually inaccurately the various properties that might interest Mr. Smith. Sometimes he even goes so far as to show Smith some photographs of the houses.

But Smith is a bit wary. He cannot tell from the photographs whether the property is on a respectable street or whether it is hedged in by factories and small shops. So that, after all the salesman's talk, it is necessary to take Mr. Smith to every one of the properties. Too often, when he gets there, one glance is sufficient to tell him that it is not what he wants. His time and that of the salesman have been wasted. Now, had the real estate office been a modern one, with an airplane as the salesman's assistant, Mr. Smith could have been greatly assisted in his search. In fact, it is possible that it would have been unnecessary for him to leave the office until his selection had been narrowed down to one or two available selections.

Harrington Emerson, one of the shrewdest industrial counselors and efficiency engineers in the world, has repeatedly stated that visualization is the greatest salesman in the world. Real estate dealers are commencing to realize the truth of this statement, and in aerial photographs are finding the means to commercialize the fact. With a series of air photographs showing the properties for sale, the customer is able to visualize for himself the land he is thinking of purchasing

Nor does the use of air photographs end there. Real estate dealers are finding it to their interest to have an annual photographic map made of their city, thus showing graphically its growth from year to year.

How MAN Is MAKING New ANIMALS

WHAT a curious thing it is to realize that a St. Bernard, a Pekinese, and a Skye terrier all three come from a common wild stock! Man has been altering domestic animals of every kind for centuries past. He has taken the common pigeon and invented something like sixty distinct varieties, while hundreds of different sorts of fowls have come from the original jungle bird of Ceylon.

Curious experiments have been made in coloring birds by feeding them on certain foods. One experimenter obtained pigeons of a beautiful red by putting in their food a chemical having the jaw-breaking name of "methyltra-bromo fluorescine," and he got others of a rich blue by similar means.

It pays amazingly to breed birds of the perfect color and shape required by fanciers. Seventy-two dragoon pigeons recently sold by auction in London realized $4500, the best bird $1500. As the pigeon did not weigh more than a pound, it might well be described as "worth its weight in gold."

Canaries have beaten this record. In 1903 Mr. James Glasscock of Norwich, England, sold a pair for $350. These birds weighed about an ounce a-piece, so they are very costly morsels.

Man is changing not only animals and birds, but also fish and insects. Take bees, for instance. Of course, various species of bees are constantly crossed in order to get kinds that will produce most honey. But the great idea at present is to produce a bee which shall be more useful for fertilizing flowers than any of the present species.

With that object certain breeders are trying to produce a bee with a longer tongue than any possess at present. For flowers like clover such a bee would be invaluable, since the result would be a great increase of fertile flowers, and, consequently, seed.

The latest branch of creation which man is tackling with a view to modifying is fish. The experiments were begun at the University of Chicago, about five years ago. Already herrings have been crossed with whitefish, the result being a fish as well flavored as the herring, but with fewer bones.

What the Typical SCIENTIST Is LIKE

IF your brow is narrow, head broad, eye blue and chin long, you have the typical features of the American scientist. The typical face of the American inventive genius was made by printing in registry on a single piece of sensitized paper the sixteen portraits of the following famous inventors: Thomas A. Edison, Alexander G. Bell, Hudson Maxim, Orville Wright, Simon Lake, John Hays Hammond, Jr.; Elwood G. Haynes, Henry Ford, Charles P. Steinmetz, Michael Pupin, Miller Reese Hutchinson, Lee De Forest, Elmer G. Sperry, Nikola Tesla and Albert A. Michelson. The resultant composite photograph emphasizes the characteristic features of all scientific pathfinders.

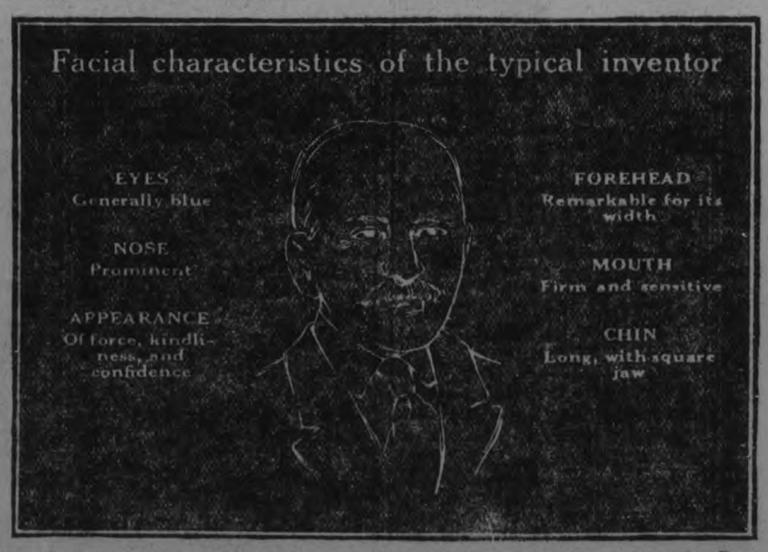

Line Portrait of the Typical Scientist, Drawn from a Composite Likeness Made from the Photographs of Fifteen Leading American Inventors.

What these features mean is explained in Popular Science Monthly by Dr. Katherine M. H. Blackford, the noted character expert, to whom the composite photograph was submitted for analysis.

The significant features characterizing the inventive genius are the prominent, well-modeled nose, the strong jaw, and the peculiar shape and breadth of the head (noticeable in the portraits the face is not evident in the photograph. Practically all of these men are blonds. Some of them have dark hair, to be sure, but nearly all have the blue or gray eyes. I should say that investigation would show 95 per cent. of successful inventors to be blue-eyed men."

Notice the narrow brows, and that the head broadens above them until its greatest width comes at a point fully an inch above. Note especially the width of the head above the ears. It is this feature, chiefly, according to Dr. Blackford, which stamps this composite portrait as that of a scientist of the creative type.

Newspaper Feature Service, 1921.

How Your SPECTACLES Are MADE

FEW persons who use spectacles give a thought as to how they are produced. They do not realize by what an interesting process the lenses are shaped to meet the order of the oculist.

Before 1914 quartz and crystals, obtained chiefly from Brazil and Madagascar, were used, which explains the term "pebble-lens," but the transport of material became so difficult that ordinary crown glass began to be used more generally.

This glass is cut into various shapes, a few inches in diameter, and is then placed in a small furnace until it is red-hot, when it is lifted into moulds—oval, round, or oblong—and pressed down to take the curve required when moulded, after which the lenses are immersed in hot water.

In another department of the factory is a receptacle full of hot pitch. This is run into master moulds of many shapes and sizes, and is taken out as a thick block or "runner," upon which, while warm, the pieces of glass are pressed by hand—sometimes as many as two hundred and forty pairs on one block. They stick securely to the pitch, which holds them while they are ground with emery.

Afterwards they go to other machines and are polished with rouge (oxide of iron) under thick polishers of felt.

The lenses are removed from the pitch by being plunged into cold water that has been through a refrigerator. Placed in racks, they are next plunged into a boiling solution to clear them, and then they are ready for the final polishing.

Having reached this stage, the lenses are forwarded to the optician, and it is his business to find the right curve to suit the sight and to cut the lens with a diamond to fit the frames for his customers.

Frames are made of gold, rolled gold, steel, and sometimes platinum. Some opticians who have a large connection establish their own small factory, and make their own frames, but it is more usual for a large manufacturer to supply them.

Why Boys Are Boys

BAD boys, good boys, dirty boys, clean boys, in fact every type of boy is amusing and an interesting subject to study. The psychology of a boy—that is to say the study of the mind of a boy—is a subject that yearly draws more recruits to its ranks, in the form of schoolmasters, scoutmasters, leaders of boys' clubs, clergymen and so on.

Why are some boys of a certain age cruel to animals and to one another? Why?—there are lots of "whys." In "The Psychology of the Boy," Mr. F. A. Servante, who is the acting chaplain to the London Diocesan Boy Scouts' Association, gives some answers to lots of those "whys."

Religion and boys do not usually go together, but Mr. Servante points out that the best method of teaching a boy religion is by example, and he says that it is a solemn thought, but nevertheless a true one, that the God that very little boys say their prayers to has a face very like their father's and that the figure of Christ is very much like that of their scoutmaster.

Some boys of a certain age are cruel because they are lacking in sympathy, meaning that they have not the faculty of feeling themselves a measure of another's suffering. The only way to stop such boys from being cruel is to make them feel the pain they are inflicting on others.

When a boy on his own account first starts to wash his neck—according to Mr. Servante—it is usually the sign of his first love affair; it has become an act in a game, the greatest of games. Games—that is the keynote of a boy's mind and should be the basis of his training.

Boys naturally first fall in love with their mother; then they probably develop affection for a sister; at last it dawns on them that girls generally are pretty things and in some way wonderful. And so they fall into their first love affairs. At this time, says Mr. Servante, they should be left alone—but watched so that they go along the path of love seeing cleanly and clearly.

BREEDING BUGS as a BUSINESS

BREEDING bugs as a business is not as crazy as it sounds, that is, when it is carried on as they do it at Alhambra, near Los Angeles. Located in this western town is a very strange industry, in that it consists in the breeding of certain species of bugs, of which it might naturally be supposed there could not be too few in the world. There is, however, an excellent reason why this work should be undertaken. California is a great fruit-growing country, and the ravages of certain insects, especially the mealy bug, on orchards was often so extensive that some method of combating the pests was urgently called for.

As the result of prolonged observation, field experts found that three other species of bug are the natural enemies of the mealy, ever bent on destroying it. But in numbers these were in sad disproportion to the vast and rapidly increasing hordes of the enemy, and accordingly, on the principle of setting a thief to catch a thief, it was decided that steps must be taken to augment the forces of the mealy hunters. To this end the Alhambra bughouse was established, and now scientists are breeding destroyers by millions and sending them out as allies of the fruit-growers in the everlasting fight against an enemy who would soon have sapped the life of a gigantic industry.

The simplest of methods are employed in the bughouse in propagating the doughty little warriors. Nearly the entire lower floor of the building, an ordinary dwelling-house converted for the purpose, is fitted with glass boxes, in each of which a family of beetles carries on its domestic affairs and multiplies beyond the wildest bounds of the ordinary imagination. The mealy bug is their natural provender, and the problem of supplying it had to be solved. It was discovered that next to citrus foliage the mealy bug thrives best on the sprout of the Irish potato, so two rooms of an upper flat were fitted with bins in which are kept potatoes in all stages of the sprouting process. Each sprout is the headquarters for a myriad mealy bugs, and thus the larders of the families on the lower floor are generously supplied. The benefit of the bughouse to the fruit industry is enormous.

How the BLANKET Was INVENTED by a Tramp

BLANKETS for various purposes are so common and so familiar that the average person probably supposes they have "always been" or at least that they have been used as long as men have worn clothes and slept in beds. For ages there have been bed coverings and fabrics for other purposes for which blankets are now used, but prior to the year 1340 there were no blankets and no one had ever heard of such a thing.

In that year an Englishman named Thomas Blanket went to the wall. His property—even the house he lived in—was sold to satisfy creditors. Wandering about, homeless and penniless, he came one cold winter night to a barn. As there was no place else to go he decided to spend the night there. Luckily he found lying in the building a piece of rough unfinished cloth which he spread over himself when he lay down in the straw to sleep. This kept him so warm and comfortable that it occurred to him that making and selling bed coverings of such material would prove a profitable business enterprise. According to the Pathfinder, Blanket acted on this idea by obtaining some loosely woven cloth with a nap, which he cut into oblong pieces and sold as "blankets," named after himself.

For several hundred years blankets were made exclusively of wool, but as cotton became more plentiful and consequently cheaper, it was widely used as a substitute for wool. Woollen blankets are warmer and usually wear better than cotton ones, but many prefer cotton because it is cheaper, more easily washed and is soft and scratchless.

BANKRUPT STOCK SALE

36½ CENTS ON THE DOLLAR

- STARTS TO-MORROW -

The Sale of $10,000 Kline Stock, bought at Auction by a Local Merchant at 36½ Cents on the Dollar. STARTS TO-MORROW MORNING AT 9 O'Clock

Get into the Crowd early. Every One of your Dollars will count for Two and much more in many cases. The Stock is well-known to Ladies of Peterboro for its dependable character, and they will be the lucky benefactors. It Consists of the Smartest Models of Ladies' Winter Coats, Suits, Dresses, Skirts, Waists, Sweaters, Underwear, Pull-overs, Hosiery, Corsets, Gloves, Handkerchiefs, and hundreds of Useful Articles for Christmas buying.

Two for the Price of One should clear the decks before Christmas. No need giving a List of Prices.

In justice to yourself, consider the benefit awaiting you To-morrow. The Values are so astounding that they are worth hurrying for. It's the Biggest Scoop in years for the benefit of Peterboro Shoppers. Everything in the Store must be Sold. Comparatively speaking, Prices are in their bare feet—Small Tiny, Diminitive, Almost Insignificent.

H. KLINE, Manager.

430 George Street, Next To Jordan's

NEW BOOKS AT THE LIBRARY

JUVENILE BOOKS

Camp Fire Girls in the Mountains —Stewart Jane L.
Camp Fire Girls in the Woods — Stewart, Jane L.
Camp Fire Girls at the Seashore—Stewart, Jane L.
Camp Fire Girls on the Farm — Stewart, Jane L.
Camp Fire Girls at Long Lake — Stewart, Jane L.
Camp Fire Girls on the March — Stewart, Jane L.
Boy Scouts' Champion Recruit — Durston, Col.
Boy Scouts' Fire Fighters—Maitland, Major. R.
Boy Scouts to the Resuce—Maitland, Major R.
Boy Scouts before Belgrade — Maitland, Major R.
American Animal Life—Deming & Deming.
Motor Boat Club and the Wireless—Hancock, H. Irving.
High School Boys' Fishing Trip—Hancock, H. Irving.
Motor Boat Club at Nantucket — Hancock, H. Irving.
Motor Boat at the Golden Gate — Hancock, H. Irving.
Motor Boat Club in Florida—Hancock, H. Irving.
Motor Boat Club off Long Island —Hancock, H. Irving.
Catty Atkins—Kelland, Clarence B.
Children's Blue Bird — Madame Maeterlinck.
Children in the Wood Series — Marks, Jeannette.
Fifty Famous Stories Re-told — Baldwin, James.
Boy with the U. S. Trappers — Rolt-Wheeler, Francis.
Girl next Door—Seaman, Augusta.
Boarded up House—Seaman, Augusta.
When Patty went to College — Webster, Jean.
Man of Iron—Pyle, Howard.
Bobby Gray Squirrel—Walsh, Geo. F.
Bumper, the White Rabbit — George F. Walsh.

BOOKS FOR ADULTS.

Mirrors of Washington—Anonymous.
Glass of Fashion—Anonymous.
Psychoanalysis—Triden, Andre.
What to Drink—Stockbridge, Bertha.
Vagabonding through Changing Germany—Franck, Harry A.
Mehitable—Adams, Katherine.
Jess of the Rebel Trail—Cody, H. A.
Flaming Forest—Curwood, Oliver.
Little Miss Melody—Keith, Marian
Indiscretions of Archei — Wodehouse, P. G.
Reminiscences of a Raconteur — Ham, George.
Foreign Exchange, Before, After and during the War—Gregory, T. E.
Official Statistics—Bowley, Arthur L.
Modern Finance—Burns, Emile
Modern Finance—Burns, Emile.
Treaty Settlement of Europe — Fleure, H. J.
Backward Peoples—Johnston, Sir Harry.
Dominion Home Rule in Practice —Keith, Arthru B.
Why Prices Rise and Fall—Lawrence, F. W. P.
Increased Production—Lipson, E.
Industrial Ideals—Gollanez, Victor.
A Capital Levy and a Levy on War Wealth—Pigou, A. C.
An Educated Nation—Yeaxlee, Basil.
Working out the Fisher Act — Yeaxlee, Basil.
Tarzan the Terrible—Burroughs, Edgar.
Secret Power—Corelli, Marie.
Villa of the Peaccok—Dahan Richard.
Girls—Ferber, Edna.
Monsieur Bergtret in Paris — France, Anatole.
Rainbow Trail—Grey, Zane.
Wasted Generation — Johnson, Owen.
Under the Deodars—Kipling, Rudyard.
Pride of Dalomar—Kyne, Peter B.
Rilla of Ingleside—Montgomery, L. M.
Jacob's Ladder—Oppenheim, E. P.
Rapids—Sullivan, Alan.
Little Nell (Juvenile — Jackson Alice F.
University of Toronto Roll of Service—Presented.
Husband—Anstruther, E. H.
Ayscough, John—Foundress.
Jimmy Johnny—Bell, J. J.
Lovers and Friends—Benson, E. F.
Lost Lawyer—Birmingham, Geo.
Master of Man—Caine, Hall.
Top of the World—Dell, Ethel M.
Old Man's Yoouth—DeMorgan, W
Educating Ernestine — Kilpatrick, Florence.
Yellow Typhoon—MacGrath Harold.
Eudocia—Philipotts, Eden.
Vision House—Williamson, C. N. and A. M.
Life and Labour in the 19th Century—Fay, C. R.
Story of Creation—Clodd, Edward.
Dogs, Birds and others—Massingham, H. J.
Commercial Advertising—Russell, Thomas.
Bridge and How to Play it—Presented.
Collected Poems—Dobson, Austin.
Tower of London—Bell, Walter G.
Life in a Mediaeval City—Benson Edward.
In the Days of the Guild (Juvenile)—Lamprey, L.

MURINE FOR YOUR EYES You Cannot Buy New Eyes But you can Promote a Clean, Healthy Condition Use Murine Eye Remedy "Night and Morning."

Keep your Eyes Clean, Clear and Healthy. Write for Free Eye Care Book. Murine Eye Remedy Co., 9 East Ohio Street, Chicago

Make This an **Electrical Christmas**

ELECTRICAL GIFTS SERVE BEST THEREFORE ARE MOST APPRECIATED

COWAIN *Electric Co.*
188½ CHARLOTTE ST. PHONE 805

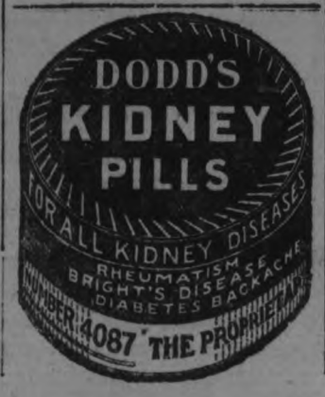

Keep This Ready.

At the first sympton of a cough or cold, breathe Hyomei. The best people always have it in the house and end a cold before it gets deep-seated

Sold by the Warne Drug Co., Ltd. Price $1.00 for complete Outfit; Extra Bottle 50 cents. Mail orders filled direct by Booth's Hyomei Co., Listowel, Ont. Ask your Druggist.

BROKE THROUGH ICE.

FENELON FALLS, Dec. 6.—While crossing the little lake in the plains here last Friday, two boys, Archie Jackett and Jack Townley, broke through the ice, and were, with difficulty, rescued from drowning by another lad named Jimmy Patterson.

STEAMER MOVEMENTS

HALIFAX, N.S., Dec. 5.—Arrived—Tusisian, St. John, N.B.; Sailed: Megantic Portland, Maine; Rexmore, Liverpool; Tunisian, Glasgow; Marengo, Hull, Eng.

The late czar of Russia possessed a wonderful watch made by a Polish mechanic. Having heard many tales of this man's inventive genius, the czar sent him a parcel containing some copper nails, wood chippings, a piece of broken glass, a cracked china cup, a length of wire, and two or three cribbage pegs With this very mixed lot was a command to make them into a timepiece!

BAZAAR AT THE MARKET HALL

There was something doing every minute last night at the bazaar in the Market Hall in aid of the extension to St. Joseph's Hospital. Crowds of people filled the large central space, and circled about the various booth, where pretty and useful wares were displayed to the very best advantage. Men, women and children were present in large numbers, the elders going off with happy faces, carrying the bags of flour, the sides of pork and lamb, the fowl of all sorts that were auctioned off by Mr. Jack Primeau for the country store, and the youngsters having a great time with candy and ice cream, and the 'little horses' which race in an endless circle at Miss Margaret Lynch's tables and compete on the 'straightaway' under the direction of Miss M. A. O'Connell.

At the door, Mrs. W. C. Donovan and Miss A. Gallegher wait for you in the tent, that you may win for a very small sum, there is a handsome floor lamp in the checking booth, which is done attractively in yellow and white, where the benign countenance of the late lamented Sir John A. Macdonald, with his famous Roman nose and broad tie, beams on the world which is eager to have a chance to capture him; and in the dining room, with its bright orange and white, crowds of people enjoyed two splendid hot meals yesterday.

Christmas Gifts.

The nurses from St. Joseph's Hospita have a pretty corner, embelished in the Red Cross manner, wrere uniformed attendants will sell you all sorts of supplies, with the nicest and best of perfumes, creams and powders, and here you may try your luck for a beautiful ivory manicure set, and a pretty centrepiece. Just next door is the gold and brown nook, with foliage decorations where the business girls hold forth, and offer for sale filmy, dainty handkerchiefs and spotless small aprons. They have an exquisite Madeira tea-cloth here.

Nearby is the clothing booth, arranged in mauve and white, with a pretty wheeled effect, and here is everything in the clothing line, fancy and useful, dainty and serviceable, from work aprons to small fluffy knitted sweaters, and a lovely child's dress of fine linen, worked in forget-me-not blue.

Dolls and Candy.

The doll booth is a very attractive affair, done in the bright Christmas manner with deep red, green and white and a tiny tree in the corner, where the shyest and smallest baby dolls have found a temporary resting place. The display is very pretty. Grave and gay, blonde and brunette, infantile and mature, the little faces look out at the world in all the colors of the rainbow, and no child who yearns for a dolly, should go unsatisfied for they may be had here in the airiest, fairiest concoctions, and the rough and tumble 'teddy,' the Jolly-Jonathan with his tinkling bells and the unbreakable broadly-smiling bisque baby. On a specially reserved table are the two prize beauties, a serene dark mamselle in rose-pink chiffon and careful curls, and the lovely, fluffy-haired Eaton beauty, blonde and brown-eyed, with sweet smile and gown of mauve. Here also you may be the lucky winner of a pair of Taplin pumps, and a perfectly scrumptious bride-cake in three filagree-iced tiers.

The Sodality girls have a long white lunch counter, bright and alluring, backed with a Christmas tree, and topped by an effective arrangement of cool yellow and white-slashed crepe paper. There are all sorts of goodies here; soft drinks, ice cream and home-made candy, with a marvellous candy machine which is a centre of interest at all times. You can't possibly lose on it. A certain young man took the lot at closing time last night and went home to his family with an armful of chocolate bars and an enormous box of sweetmeats.

The lottery booth, in pale blue and yellow festoons, has ornamental and useful articles to suit any desire, dainty table accessories, fancy work, aprons, sweaters, anything and everything to suit the taste of the Christmas buyer, and the fancy work next door is displayed in a very effective manner, where long bright orange streamers and foliage make a pretty setting for the lovely wares; drawn-work, hem-stitching, crocheted pieces, dainty serviettes, knitted goods, and a large centre-piece, beautifully done in embroidered roses and finely wrought edge.

Bags For All.

The little Christmasy looking booth for novelties, with its bright red bells and gay green garnishings, has a supply of the prettiest bags imaginable, in silk and velvet, with beaded designs and hand-painted flowers. Here also are small bits of china and a few lovely pieces of fancy work.

The kiddies had a great time last night around the fish-pond, swarming and jostling for the pretty fancies; dolls and picture books, tiny purses and bags, funny little novelties of all sorts, emerging from the interior of the mysterious, draped corner. The competition was so keen that one small boy wept bitter tears over his companion's receipt of a coveted toy, and started in to try his luck all over again.

There are cigars in the little white house in the corner, and all sorts of comfortable staples at the country store; bags of potatoes and flour, fat geese and turkeys and chickens; eggs and butter, sides of lamb and pork, with some wonderfully warm-looking comforters to go later. To-night is the special fowl night at the country store, when all sorts of lovely birds will be auctioned off.

Anyone attending the bazaar in the Market Hall this evening is assured of an interesting time. The election returns will be announced just as they come in over the wires, there are special attractions at the auctioneer's stand, there will be a piping hot supper of everything good and home-made, and the different booths are preparing for a gala night. Come along and enjoy yourself, like the two prominent gentlemen last evening, who paraded the hall with their recent purchases of knitted pink wool caps and bright neck scarfs replacing their usual sober garb, and patronized every booth in succession.

ECZEMA You are not experimenting when you use Dr. Chase's Ointment for Eczema and Skin Irritations. It relieves at once and gradually heals the skin. Sample box Dr. Chase's Ointment free if you mention this paper and send 2c. stamp for postage. 60c. a box; all dealers or Edmanson, Bates & Co Limited, Toronto.

POINTS ABOUT CARS

Keep springs tight at the axles. That is where most spring breaks occur.

Riding car tracks, bumping curbs and speeding over rough roads cuts down tire mileage and makes for blowouts.

Millinery Reductions

25% and 50%

The Vanity

212 BARRIE BLDG.
'Phone 1730J
Miss S. E. McKinnon
Miss L. A. Jobbit

A STORE FULL OF SENSIBLE GIFTS

"The Home of Better Shoes"

FOR WOMEN

FANCY HOSIERY TWEEDIE BOOT TOPS SMART SPATS FELT HOUSE SLIPPERS DANCING SLIPPERS (in all materials) KID and SUEDE HOUSE SLIPPERS (in all shades) SMART HAND BAGS or SHOPPING BAGS (in goat skin, grey or brown)

FOR MEN

FANCY WOOL SOX
ENGLISH SPATS
DANCING OXFORDS
PULLMAN SLIPPERS (in folding cases)
BOOTS
CLUB BAGS

FOR CHILDREN

WARM HOUSE SLIPPERS
WARM LEGGINGS
HOSIERY
STURDY BOOTS

D. C. GRANT, LTD. 330 GEORGE ST. Phone 367

Capitol Entertainment

MON., TUES., WED.

VAUDEVILLE

2 BIG DOUBLE ACTS

LENORD and WRIGHT

International Dancers

6 Complete Changes of Beautiful Wardrobes

SHEIK HASSAN BEN ABDIZ COMPANY

Jesse L. Lasky presents Ethel Clayton in "SHAM"

A Dashing Romance that tears off Society's Mask — and finds the heartbeat under the furs and silks.

A Paramount Picture

THE WORLD'S GREATEST ARABIAN CYCLONE ACROBATS AND IRON JAW KINGS IN ORIENTAL PASTIMES

BALANCE OF OUR SHOW AND MUSIC BEST IN THIS CITY. USUAL PRICES

Friday Night is Professional Try-Out Night

Sports

RIVAL BOXING CLUBS LIABLE TO KILL SPORT IN NEW YORK STATE

By Henry L. Farrell
(United Press Staff Correspondent).

NEW YORK, Dec. 6. — Taking a rap at boxing is becoming the popular pastime in New York.

The battling ranks of Tex Rickard, Jack Curley and the "boxers" union have a new addition now in the National Sporting Club.

This club, which organized two years ago to elevate boxing through the moral support of "the best people in New York," serves notice on the warring elements to quit warring, or they'll have to go to work.

The club says unless conditions are changed, it will go before the government and ask the repeal of the boxing law.

Tips from upstate have it that Governor Miller is just waiting for some responsible organization to close all the fight shops and put the poor abused prize-fighters to work.

The National Sporting Club drew up the Walker boxing bill and was largely responsible for getting it passed under the administration of Governor Al. Smith. The club had plans to rule and control the game in an elaborate club house, which was never built. The organization was about on the rocks until recently, when it was reorganized, with Gutzon Borglum, noted sculptor, as its president.

Tex Rickard was one of the original members of the club, but he withdrew, and some bitter feeling resulted, which still exists.

The "boxers' union" did not take kindly to a "crowd of boiled shirt fronts" trying to tell them how to run the game, and the club had a tough time getting a license, only to lose it after the Lynch-Herman fight, a $100,000 proposition, on which the club lost money.

The club does not like the way boxing affairs are being conducted and through it Borglum says: "We shall be the first to lead a movement to repeal the law and suppress it, because as an enterprise where large purses and reels, rather than rounds, govern the duration of a bout, it can only degenerate to a cock-fight or an occupation of sordid commercialism."

If Tex Rickard thrives on fights as he used to, he ought to be getting fat."

FIVE PIN BOWLING IS AN OBSESSION

OLD BIG BALL SPORT REPLACED BY NEW PASTIME

Five-pin bowling, the latest indoor sport, has driven out of popularity the old big ball game, and to-day is an obsession with thousands of devotees in Canada. Only within the past few years has five-pin bowling secured a hold in the sporting world, says Charlie Good, though ten pins has been played as long back as the oldest inhabitant can remember. There were alleys of sorts in Toronto 40 years ago, but they were generally connected with bars and the sport was limited to the few who liked to mix their amusements. Then some ten years later alleys were built in the various clubs, notably the Atheneum, where the Labor Temple is now located, and the Liederkranz on Richmond Street. Half a dozen drives were also laid down in the Armories, and that was the beginning of bowling on an organized basis. Until this era there had been no regular leagues and the palm ball held the fort. The 16-pound balls with the finger holes gradually superseded the plain article, and it was not long before the game had a large following. The alleys here were not of regulation length, and the local teams which attended the American tournaments were considerably handicapped when they got on the longer drives in use across the border. The extra 10 feet made a considerable difference, and the boys got nothing but experience when they went abroad in quest of prizes as a result.

Clubs Everywhere.

Back in 1906 Thomas F. Ryan installed the first regulation 60-foot alleys in Toronto in the old Ryrie building, and for some years he monopolized all the business. Though the T.B.C. is still in existence that is not the case now. The city is literally honeycombed with clubs, but ten pins is no longer the game played, despite the fact that the Saunders teams of this city captured the world's championship last spring and came within 30 pins of the tournament record. Some of the old guard are still banging away at the heavy timber, but for every handler of the 16-pound mineralite there are 50 and probably more five-pinners, and the percentage is increasing daily.

Revenue Producer.

There's a reason for this state of things apart from the fact that the latter game is a paying proposition for the "house." Ten pins is a little bit too strenuous for the average person, while anybody can play five pins. Not much muscular exertion is required to bowl the small balls, while the physical benefits derived from the exercise are fully as great. It was "Tommy" Reap who was again the pioneer in the introduction of the innovation, and now his alleys which are situated in the Bond Building, are totally given over to the fascinating pastime. His lead has been followed by the majority of the club owners, and it is seldom that the rumble of the 16-pounder is heard in the land. There is a league at Saunders devoted to ten pins and an individual afternoon competition at Karry's new alleys, but otherwise the big-ball game is practically dead. The alleymen do not care how soon it gives up the ghost for good, and here probably we get at the real cause of the sudden popularity of five pins. It is a cheaper and faster game.

Popular With Ladies.

Three games of five pins can be played in the same time that it takes to play two of ten pins, and while the latter sport requires the services of a boy on each alley to set up pins, one pin sticker can look after two five-pin alleys and not overly exert himself. Ladies as well as men can play five pins, while the heavy sphere made ten pins prohibitive as far as the fair sex are concerned. In fact, there are almost as many women playing on the alleys at present as there are men, and some of the big concerns have leagues composed entirely of girls. So great is the demand for acrommodation at the various clubs that it is almost impossible to get an alley from five o'clock onwards in the evening, and five-pin bowling has assumed all the proportions of an epidemic.

It is an open secret that a few days ago an agent of a prominent Chicago sporting man who controls many alleys in the loop was in the city looking for a suitable site upon which to erect a building capable of holding 80 alleys. Toronto, in his opinion, is the greatest bowling centre in the continent. And he is pretty nearly right.

BOWLING

WM. HAMILTON TOOK TWO FROM KNIGHTS OF PYTHIAS

Last night at the Water street alleys in the Business Men's Five-Pin League, the Wm. Hamiltons took two out of the three games from the K. P. The Hamilton bunch were right in form in the first two games, rolling 1,001 in the first game. The K. P. won the last game by nine pins. For the Hamilton crew Marsden was high man with 637, rolling the high single of 286; Simpson was next with 563 and Roberts 543. For K. P. Parker was high man with 618, Solomon next with 591. Following are the scores:

Knights of Pythias—				
Parker	175	194	249	618
Biggs	137	115	143	395
Heaslip	154	149	102	405
Halliday	113	159	137	409
Solomon	266	173	152	591
	854	790	783	2418
Wm. Hamilton—				
Simpson	231	191	141	563
Loucks	162	117	156	435
Leether	151	154	172	472
Roberts	161	254	128	543
Marsden	286	174	177	637
	1001	890	774	2665

GIANTS WON TWO FROM THE MIDGETS

In De Laval Ten-Pin League.

The Giants took two from the Midgets and lost the third game. For the Giants Downing was high man with 490, Murray next with 486. For the Midgets Alex. Fitzgerald was high with 473.

Wednesday night— Raybestos vs. Post Office.

Scene from DOUGLAS FAIRBANKS in "THE THREE MUSKETEERS"

At the GRAND Three Days Commencing Thursday

SPORT GOSSIP

There's a great hockey bill ahead for the fans in Peterborough. Three teams are entered in the Ontario Hockey Association, Intermediate and Junior by the Peterborough Amateur Athletic Association, and a junior team by the Athletic Association of the Holy Name Society.

The City Hockey League will respond to the referee's bell again, playing the schedule games on Wednesday nights. The League provided fast hockey last season, and the prospects are for stronger teams for the 1921-2 race. The probabilities are that Walter Smaill will referee all the games.

Mr. Smaill is preparing a campaign for the younger players, and there will be juvenile and midget series. The owners of the rink are giving great assistance to this movement, and they are supporting the Athletic Association in its endeavors to help the youngsters play the winter game, under proper organization and supervision.

Boys and girls of school age will be admitted to the City League games for ten cents. Smaller boys and girls, when accompanied by parents and relatives, will be admitted free.

The young ladies will be encouraged to play hockey this coming season, and if they avail themselves of the services of the Director of Athletics, the young ladies of Campbellford will not win all the honors, as was the case last winter.

Representatives of the P.A.A.A. met the Rink owners last night and reached an agreement under which the Intermediate and Junior O.H.A. teams will practice and play their games at the Rink. The Rink owners will co-operate with the P.A.A.A. by providing the use of the Rink for games in a series for midget players and a series for juvenile players. Players in the two leagues will be recruited from the city schools.

Hockey players will be welcomed to the indoor training class at the Y.M.C.A. Gym. this evening from 7 to 8 o'clock.

AT THE THEATRES

AT THE GRAND.

TWENTY-FOUR HOURS OF TRUTH.

"Twenty-four Hours of Truth," which is the Rex Stock Company's offering for the first three days of this week at the Grand, got away to a rousing start last night when this most amusing comedy convulsed a large audience. Rex plays the part of Bob Bennett, the young man who wagers $10,000 that for twenty-four hours he can speak the absolute truth in answer to any question that is asked him. He of course wins the bet, but not before he has caused a whole lot of trouble, insulted his friends, involved his partner in a domestic mix-up and incidentally provided his audience with a laugh every minute. It is one of the best roles Mr. Snelgrove has had here and he makes the most of it. Billy Seymour is capital as Ralston, Bob's irascible partner, and Billy Yule scores heavily as the Bishop. "Twenty-four Hours of Truth" is one of the funniest bills the Grand has had in many a moon and should do capacity business to-night and to-morrow night. As a special feature to-night the election returns will be given to the audience. There should not be a vacant seat in the house.

AT THE CAPITOL.

The patrons at the Capitol last evening were entertained with something unusual in the vaudeville line. Sheik Hassan did some wonderful stunts in an acrobatic and iron-jaw programme. A dark powerfully-muscled performer, in Eastern costume, he held the attention of his audience with his skill. With a slight girl companion, he goes through several difficult feats, holding her aloft with one hand, as she revolves rapidly, balancing her precariously in mid-air, and concluding his performance by supporting a heavy table in the air with his teeth, the girl reclining on the table.

The second act was a merry medley of whirlwind dancing by Leonard and Wright, clever foot-performers, who have some beautiful costumes. They do some distinctly modern steps in old Colonial dress, the man taps out an entire song with his nimble feet, and the girl sings and dances prettily. They end their number with a jazzed rendition of the "Humoresque" and a fly-away rendition of "The Kerry Dances," bright and gay.

Ethel Clayton, in "Sham," is the heroine of a dashing society drama, light and frothy, in which she depicts the "grafting" girl, who uses her charm to obtain gifts from her friends. Her final awakening, with the discovery of the falseness of her cherished pearls, leads to a happy denouement.

The balance of the excellent programme includes an entertaining "educational" film of Samoan customs and peoples, a comedy with "Smiling Bill" Parsons as the bald-headed hero who yearns for a bushy cranium, and a breezy chapter of the new serial, "Hurricane Hutch."

—Jeannette.

Avoid Kidney Troubles.

Nothing is more uncomfortable than troublesome kidneys. Use Solvax and begin to get the full benefit out of life. Sold by Warne Drug Co., Limited.

Price 50 cents. Mail orders filled by Booth's Hyomei Co., Listowel, Ont.

GRAND Trans-Canada Theatres, Ltd.

3 DAYS COMMENCING

Thur. Dec. 8th

WITH MAT. FRI. & SAT,

DOUGLAS FAIRBANKS presents "THE THREE MUSKETEERS"

"At last—a production incomparably greater than the announcements about it!"—N. Y. Times.

A GENUINELY GREAT PRODUCTION OF AN INCOMPARABLY GREAT STORY

Here is presented to you the greatest action picture ever made—a marvelous, magnificent photoplay that is a torrent of power without a dull moment throughout its entire course.

SPECIAL AUGMENTED ORCHESTRA in a Wonderful Musical Score

EVENINGS (All Seats Reserved) 25c—35c—50c—75c

MATINEES (Friday and Saturday Only) Children 25c, Adults 50c Not Reserved

CITY BILLIARD LEAGUE MEETING

The City Billiard League met last evening, with Mr. McArthur in the chair. Mr. G. N. Gordon has kindly donated a cup to this organization. In appreciation of Mr. Gordon's practical interest in the league, he was made a life member and elected Hon. President. A vote of thanks was also tendered to Mr. Gordon. All institutions desirous of entering a team in the league are urged to send in their entries not later than Tuesday evening next, when the annual meeting will be held, officers elected and a schedule drawn up.

INTERNATIONAL LEAGUE CLUB FOR MONTREAL?

MONTREAL, Dec. 6.—(Canadian Press).—Frank Shaughnessy, rugby coach of the McGill University football team, has approached the City League syndicate here with a view to securing the lease on the Atwater Park property in this city for the purpose of placing an International League Baseball Club here.

Shaughnessy, who is playing-manager in the summer months of the Syracuse International League Baseball team, is stated to be associated with Lol. Solman of Toronto, in the above venture.

S E. Lichtenhein, former president of the local Montreal International League Club, was also stated to be interested in Shaughnessy's plan, but denied it. "I am a plucked pigeon as far as baseball is concern od. Never aga n," said Lichtenhein.

It is stated that Shaughnessy has gone to Syracuse to discuss details in connection with the proposed transfer of an International League Club to this city.

Heavy silk cord belts are seen in handsome coats.

GRAND Trans-Canada Theatres, Ltd.

TO-NIGHT

THE FAMOUS

REX STOCK CO.

(With "REX" Himself)

Presenting

"24 HOURS OF TRUTH"

WM. COLLIER'S WORLD FAMOUS COMEDY IN 3 ACTS.

SPECIAL SCENERY

Vaudeville Between Acts

PRE-WAR PRICES

EVENING 20c, 30c, 50c GALLERY 10c

Seats Now on Sale

McGILL WOULD PLAY RETURN WITH SYRACUSE

MONTREAL Dec. 6.— (Canadian Press).—McGill Rugby Officials are in favor of accepting the date of November 11, 1922, for a game against the Syracuse University Rugby eleven at the latter's gridiron, provided arrangements can be made to have that date open in the local inter-collegiate series. Decision to this effect was reached at a meeting of the McGill executive held here last night.

Officials of the McGill Club will communicate with both Varsity and Queen's officials with a view to agreement as to McGill having an open date at that time.

The Hindoo woman's life is divided between two never-ending tasks, the care of her home and the practice of he religious duties.

REGENT Theatre

TO-NIGHT

12--High-Class Reels--12

WILLIAM FOX Presents

WM. RUSSELL in "Children of the Night"

also

THE DOUBLE ADVENTURE, Serial

SINGLE-HANDED SAM Western Feature

HIS FIERY BEAT Sunshine Comedy.

ADMISSION MATS. 10c, EVENINGS 10c and 15c

THE ROYAL

(LATE THE ALLEN)

Again Under the Management of Mr. M. Pappas

TO THE PUBLIC:

I have much pleasure in announcing to the general public that I have taken over The Allen Theatre and will resume the management of this popular playhouse under the old and popular name of THE ROYAL.

To those who love the films for their entertaining and educative value, I desire to say that it is my intention to give them the benefit of my long experience in producing the newest and most fascinating film feature programs at popular prices.

Having enjoyed for many years the very largest support of the public of Peterboro, who appreciate the silent drama, I feel assured that I will be able to merit a renewal of past favors and a continuance of their valued patronage.

To-morrow evening's Examiner will contain the announcement of the first Grand Opening Program of the Royal, under my personal management.

M. PAPPAS.

Dec. 6th, 1921.

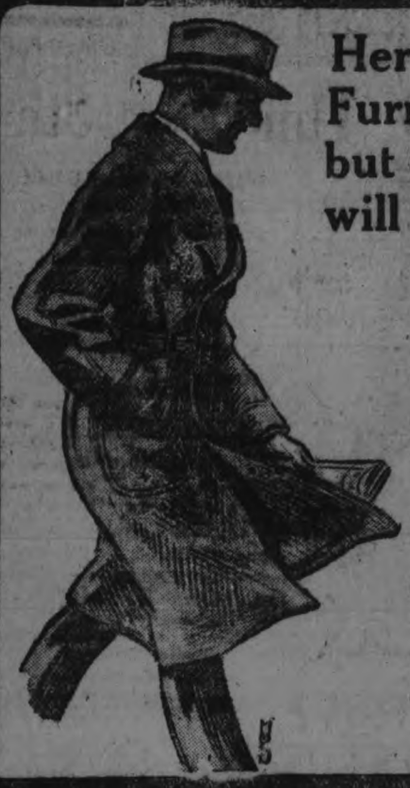

Here's your Golden Opportunity to Buy Oak Hall First Quality Clothing Furnishings and Hats. This is not merchandise made to figure in sales, but it is Oak Hall regular High-Grade First Quality Goods at prices tha t will afford an *Opportunity to Buy Xmas Gifts and have money left.*

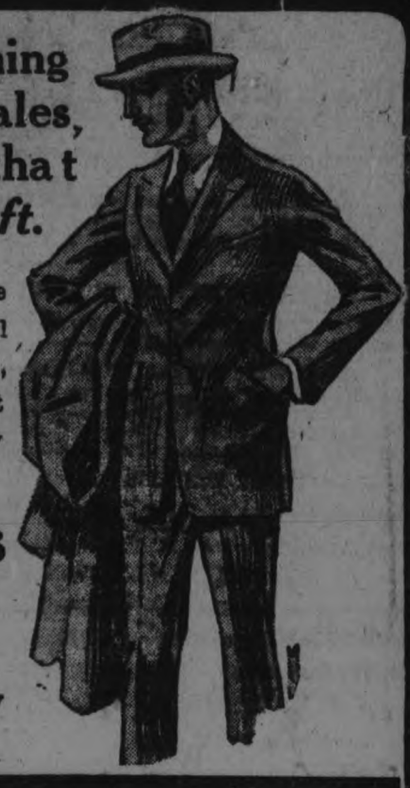

You can wait on yourself, as everything is marked in plain figures. Our reductions are genuine. No goods marked up to mark down again.

Compare These Prices

Purse Pulling Prices

Now for Bargains in Clothing, Furnishings, Hats, etc. Oak Hall high quality goods at the lowest possible prices. You'll find here no tricks, no shams, here.

NONE TOO SOON TO BUY XMAS PRESENTS

We will save you money. Make early selections.

Read every item. Below are some price magnets that we believe will attract you this way. Remember, everything is of Oak Hall first quality goods, and absolutely guaranteed.

Read this Advt. Carefully

CHILDREN'S HATS AT HALF-PRICE
Tweed, Velour, and Velvet Hats for ..... HALF-PRICE

MEN'S WORK SOX
49c
Men's All-Wool heavy Work Sox—to clear at
49c

RIBBED SOX,
79c
Men's Fine All-Wool English Ribbed Hose, to clear at .....
79c

WOOL MUFFLERS,
$1.95
Heavy All - Wool Mufflers, plain and fancy, for .....
$1.95

HALF - PRICE
Boys' and Men's Work Mitts, to clear at ..... HALF - PRICE

$1.49 BUYS
Men's White F l a nnelette Night Shirt 16 and 17.

Men's Wool Gloves ..
49c

Men's O'coats
Men's and Young Men's Fancy All-Wool Tweeds, in Ulster and Fancy Models; best of linings and workmanship. Worth up to $30.00—for
$19.50

Men's D.B.Ulsters
Men's Fawn All-Wool D.B. Ulsters, convertible collars, fancy diagonal linings. Worth $20.00—for .....
$8.75

Men's O'coat s
No better Cloths or Styles to be had than in this lot. Men's Close-fitting, Slip-on, and Ulster Models. Worth up to $45.00—for .....
$27.50

Fur Coat
One only, Black Fur Coat, good quality; well lined. Regular price $40.00, for ....
$25.00

BOYS' BLOOMERS
Dark Tweed Bloomers, lined all through — to clear at .....
$1.19

BOYS' TOQUES
Heavy Knitted Boys' Toques. Regular 75c and $1.00—for .....
49c AND 75c

MEN'S CAPS
Men's Tweed Caps, with and without ear bands. Worth $2.00 and $2.50—for .....
98c & $1.19

SHIRTS AND DRAWERS
Men's plain knit Shirts and Drawers. Worth $1.25—for .....
89c

BOYS' SWEATERS
V - neck Wool Sweaters. Worth $3.00—for .....
$1.95

Children's O'coats
Heavy Diagonal Tweeds and plain Blue and Grey Whitney and Chinchilla Cloths; double-breasted, vel-collars, brass buttons. Worth $6.50 to $20.00—for .....
$4.95 $6.50 $7.50 AND $9.75

Boys' O'coats
$10.50 TO $14.75
Boys' Dark Grey Tweed Overcoats, single and double breasted; extra well lined. Worth $15.00 to $22.00—for .....
$10.50 AND $14.75

Boys' O'coats
$27.50
Boys' Extra Heavy Fine All-Wool English Cloths; extra heavy Tweed lined; double-breasted; all-around belth. Worth $35.00 and $37.50, for
$27.50

Children's Suits
Children's Fancy Tweeds and Blue Cheviot Suits; fancy models Ages 2 to 6 years. Worth up to $9.50 for .....
$3.75

PRICES
Mean Very Little — it's the **quality** at the Price that counts.

REMEMBER
You get **Oak Hall Quality** at all times — and that means the **Best Quality.**

Boys' Suits
$9.75
With 2 Bloomers
A real dressy School Suit. One pattern only, Norfolk style; full Bloomers—only .....
$9.75

Boys' Suits
$9.75
One-Bloomer Suits
Dark and Medium Tweeds, smart Norfolk Models; well lined and perfect fitting Suits. All sizes—for .....
$9.75

Boys' Suits
$15.00
With 2 Bloomers
Dark Brown, Olive and Fancy Tweed Suits; latest Norfolk styles; full size Bloomers — for .....
$15.00

Boys' Suits
$12.50
Boys' Dark Grey and Fancy Brown Tweed Suits; All-Wool; best of workmanship, linings, and latest styles —for .....
$12.50

QUALITY
Oak Hall guarantees Quality to be the Best in every case.

REMEMBER
Prices, when Reduced as in this case, do in no way affect our Guarantee of Quality—**The Best.**

409-11 George St. OAK HALL M. J. Maher, Mgr.

XMAS FRUIT SPECIALS
BUY NOW
Savings For Cash and Quality
ALL THIS WEEK

45c Peels, O. and L. Mixed, lb. 39c
Seeded Raisins, bulk, fresh goods, 3lb. at, per lb. 23c
25lb. boxes or ½lb. box, at lb. 22c
Seedless Raisins, 3lbs. at, lb. 25c
Fine New Currants, 3lbs., lb. 16c

—FLOUR—
24lb. Guaranteed 90c
7lb. Guaranteed 27c

Broken Walnuts, lb. 60c
Whole Walnuts, lb. 88c
Shelled Almonds, lb. 60c
Choice Eating Figs, lb. 40c
Good Cooking Figs, lb. 20c
Choice Cooking Apples, pk. 40c

Surprise, Gold, Comfort, P. & G., Sunlight, and Ivory Soaps, 10 Bars 68c
Fresh Corn Meal, 5lb. for .. 18c
Fresh Rolled Oats, 10lb. for 39c
Home-made Mince Meat, lb. 25c
Fresh Sodas, lb. 17c

LARD AND SHORTENING
Dom. Shortening, 5lb., lb. 16c
Pure Lard, 5lb., lb. 16½c

Corn Starch, pkg. .... 8c and 10c
Jelly Powders, 4 for 34c
Choice Dates, 2lb. or more, 18c
Loose Syrup, in bulk, lb. 10c
5lb. Good Rice 15c—lb. 8c
5 Tins Shoe Polish (all kinds) 49c

FRESH MEATS
Round Steak, lb. 17c
Best Steak, lb. 20c
Fresh Pork, lb. 20c
Choice Lamb, lb. 20c

Shredded Wheat 14c Pkg.
Quaker C. Flakes 9c Pkg.

Pure Cream of Tartar, lb... 35c
100 lb. Granulated Sugar, $7.99
Pure Black Pepper, lb. 29c
100lb. Bread Flour $4.05

Granulated or Brown Sugar, with $8.00 Order ..... 10 Lbs. for 75c
Bargains Cash — Delivered to All Parts of the City.
Also Visit our New Cash and Carry at 571 CHAMBERLAIN ST.
Everything Reduced in Price.

MENDELL BRAUND
COR. PARK & ALBERT STS. — 'PHONES 890W, 348, 1847W.

It Pays to Advertise. Renew Your Subscription

THE KLINE SALE OPENS TO-MORROW

It is staed that there is evidently something unusually attractive to the ladies in the bankrupt stock sale announced to begin to-morrow morning at the Kline store, 430 George street. All day to-day it was noticed that ladies have been trying the door to gain admittance, but without success, owing doubtless to the staff inside preparing the stock for the sale which begins to-morrow morning. One thing seems certain, that at the price the stock was sold, 36 1-2 cents on the dollar, bargains await shoppers.

SHERIFF STARS IN CUPID ROLE

Letters Pour in on Omaha Official Who Accommodated One Applicant.

OMAHA, Dec. 6.—All the widows in New York and a lot in other states as well seem to be hunting for Nebraska husbands. And half the widowers in New York and a lot in other states as well seem to be on the lookout for Nebraska wives.

Sheriff Mike Clark of Omaha has a bushel of letters which roll in at the rate of about 50 a day. Not long ago Sheriff Clark found a husband for Widow Dunham of Newark, N.J., who had evolved the theory that all she had to do to get a husband was to write to some Western sheriff. She picked out Omaha. And, sure enough, in about three weeks she was married to Albert Henry Thomas, a railroad man of Omaha.

Her story got into the newspapers—and Sheriff Clark thereby got his foot in it. For every widow around the country who read that story immediately wrote Sheriff Clark for a husband. And every widower and every old bachelor under whose notice the article came wrote the Sheriff to find them wives.

Terseness and Speed.

Mrs. S. Brickley, 7 East Broadway, New York, wrote one of the shortest letters: "I am looking for a husband; can you do anything for me?" she asks.

James George, Box 349, Mt. Vernon, N. Y., also is very laconic in his demands: "I want a wife; put me in touch with one, quick!" he writes.

Charles Olson, 74 Woodhull Street, Brooklyn, is not quite so terse. His letter to the Sheriff says: "I am a former engineer on a Danish ship. I want a home again, but don't know a woman whom I can ask. Please send the names of several who want husbands." Sheriff Clark sent him the names of half a dozen.

Avery G. Wooden, 1228 Lake Ave., Rochester, N.Y., writes the Sheriff he is 27 years old and that he wants a young widow.

Charles Ryan, Clifton Springs, N. Y., told the Sheriff he is a farmer, but that he has taken two years in a medical college and expects to complete his course. He wants a wife.

Peter Gruh, Y.M.C.A., Hoboken, N.J., says in his letter: "I see where you have lots of wives to give away. Give me one."

Thaddeus Stargeski, 209 Waverly Avenue, N.J., is delighted with the prospects: "Just read the joyful news of an unlimited supply of women wanting husbands," he writes Sheriff Clark. "I am a graduate electrician. Send me some letters."

Wants Sensible Widow.

Frank Ryan, 665 Lenox Avenue, New York, wrote to Sheriff Clark: "I want a sensible widow."

Charles F. McDonald, 283 West 147th Street, New York, is searching for an uncle who disappeared 35 years ago. The uncle's name was M. O. Connor. An estate can not be settled until he is found. "Help me find my uncle and I'll marry any woman you want me to marry," he tells Sheriff Clark.

Miss S. Morand, 302 St. Mark's Place, Tompkinsville, N.Y., is just 19 years old and "has hopes," she writes the Sheriff. "I have the very highest ideals of Westerners," she writes.

Miss Rita C. Waleker, 205 West 101st Street, New York, says: "I hear you have a supply of married men on hand. I want to settle down to home life. I am a trained nurse, 40 years old, brown hair, grey eyes."

George Muir, 351 West Thirty-Ninth Street, New York, has a real reason for wanting to get married: "I have nose bleed and the doctor says if I can get married it will cure the trouble," he wrote.

New Jersey "bids" number more than 100. Letters from practically every state in the Union are included in that bushel of letters which stands on the Sheriff's desk.

SMITH'S FALLS BRIGHTER.

The Malleable Castings Company, Smith's Falls, has re-opened a part of their plant. Fifty men will be taken on as a start. The municipal stone quarry will be re-opened within a few days, and stone will be taken out for use in connection with the Smith's Falls section of the Kingston-Ottawa provincial highway.

NOTED JURIST DIES

Judge Wanamaker, Bethany, Missouri, a native of Prince Edward county, passed away recently. He was a first cousin of Byron Way, Belleville. He lived in Canada until he was nineteen years of age, and received his literary training in the public schools and the Collegiate Institute of Belleville, Ont. He came to the United States in 1869 his parents settling in Missouri and entered the University of Michigan, graduating with the degre of L.L.B

Reindeer Flour
Flees from no quality test, and fears no quality competition.
Peterboro Cereal Co.

Profit by the Experience of Others and Deal at

NEW CENTRE MEAT MARKET

The Home of
NEW CENTRE QUALITY
AND
NEW CENTRE SERVICE

Choice Breakfast Bacon, sides or half sides, 33c lb. Sliced 35c lb.

Fresh made Head Cheese 15c per lb.

Potatoes 30c per peck.

NEW CENTRE MEAT MARKET

192 Charlotte St. Phone 760

ADVERTISING PAYS

Come to Fair's First

Robt. Fair & Co., Ltd.

Wednesday Bargains

36-INCH ROSE LINING SATIN ON SALE

Heavy Cotton-back Satin, specially for coat lining. Just one shade, and out it goes at, yard..... **$1.50**

ANOTHER BIG DAY SELLING COATINGS

We place on Sale our heavy and best Coatings in grey, brown and cardinal with invisible black plaid design; also fawn with brown. 54-inch and all-wool. Regular $3.75 and $4.00. Sale price, yard..... **$2.50**

SPECIAL PRICE FOR ALL-WOOL VELOUR COATING

A one-day price for this superior quality Velour. Colors are sand, black, navy and brown. 54 inches wide. Formerly $5.00. Wednesday, yard..... **$2.98**

3 SPECIALS IN ALL-WOOL SERGE

Navy, Copen. and Black, 40 inches wide, at, yard $1.00
50-inch Navy, Copen., Brown and Black, yard $1.25
54-inch Navy only, excellent quality, yard $1.50

FUR TRIMMED VELOUR COATS

$50.00 and $60.00 Coats for..... **$35.00** $35.00 and $40.00 Coats for..... **$25.00**

and a few at $15.00

Handsomely embroidered. Some finished with tassels. Deep Fur Collars of French Seal, Beaverine and Oppossum.

Flannelette Gowns, $2.25 and $2.50. Sale price $1.98
Print House Dresses, long or short sleeves. Regular up to $2.35. Sale price 85c
$1.35 Bungalow Aprons. Sale price 75c
Eiderdown Velour and Silk Kimonas, specially for Xmas gifts .....$7.50 up to $17.50

SPECIAL PRICE FOR ENGLISH TWEED SKIRTS

3 only, Plain tailored style of good wearing tweed. Regular $12.00. To clear at, each..... **$7.50**

Wednesday Morning Sale 9 to 12

NO 'PHONE OR C.O.D. ORDERS FOR THIS SPECIAL

25c WHITE FLANNELETTE, 6½ YARDS FOR $1.00

27 inches wide and an excellent quality.

TO-MORROW WILL BE COMFORTER DAY HERE

Several lines bought at less than regular will be placed on Sale. All Silkoline covered. Some are panneled with plain colors. Priced at..... $3.50, $4.50, $5.00 and **$5.50**

FANCY BROCADED XMAS BATH TOWELS

White with 5-inch brocaded border in yellow, blue, pink and mauve. Size 19 x 36. Each..... **75c**

MEN'S 75c HEAVY GREY SOCKS FOR 59c PAIR

HEAVY DAMASK TABLING, 58-INCH, 75c YARD

$1.50 LARGE BATH TOWELS, CREAM WITH RED, SIZE 20 x 40, SALE PRICE $1.15 PAIR

BUY ALL-LINEN TABLING TO-MORROW

A one-day price. 70 inches wide. A good heavy quality. Regular $2.50. Sale price, yard..... **$1.75**

$6.00 PURE LINEN TABLE CLOTH FOR $5.00

Made in Ireland from pure flax. 2 x 2 yards. This $6.00 cloth on Sale for..... **$5.00**

BEST QUALITY ENGLISH MARSEILLES QUILT

The very largest sizes are in this lot. They are real beauties. Regular $13.50. Sale price, each..... **$10.00**

PURE WHITE AND STRIPE FLANNELETTE

35 and 36 inches wide. An excellent quality. Regular 35c. To-morrow..... 4 yards for **$1.00**

35c EMBROIDERED BISCUIT WRAPS, 2 FOR 35c

SPECIAL PRICE FOR COSTUME VELVET

Has a superior chiffon finish. Comes in wine, navy, grey and purple shades. 34 inches wide. Regular $3.75. Wednesday's special Sale price, yard..... **$2.98**

SCOTCH FINGERING YARN ON SALE

4-ply, in black, grey and white. A very soft finished Yarn. Regular $2.00. Wednesday, lb..... **$1.35**

CREAM CHALLIE WITH SMALL PATTERNS

Specially for blouses or children's wear. 27 inches wide. 35c value, for, yard..... **25c**

PLAIN AND FLORAL SERPENTINE CREPE

A wide range, specially suitable for Xmas kimonas. 30 inches wide. Yard..... **50c**

BEACON BLANKET ROBES, 72 x 90 IN., $8.90

$1.50 PLAIN ALL-WOOL CASHMERE HOSE, $1.25 PAIR
$1.25 HEATHER HOSE ON SALE FOR 75c PAIR

75c BRASSIERES, PINK OR WHITE, SIZES 32 TO 40, SALE PRICE 59c EACH

BRUSHED WOOL SCARFS FOR BOYS, GIRLS, LADIES OR MEN, $1.00, $1.25, $1.50 AND $2.00

LADIES' INITIALED HANDKERCHIEFS

6 in fancy box, with hand-embroidered initial. Per box..... **75c**

MEN'S PURE LINEN HANDKERCHIEFS, HEMMED, LARGE SIZE, AT 25c EACH

Housefurnishing Specials

THE HOUSEFURNISHING CHRISTMAS OFFER

For the month of December we will LAY FREE OF CHARGE all Carpets, Rugs and Linoleums, also MAKE AND HANG all Curtain Materials, bought from us this month.

3 AND 4-YARD WIDE HEAVY LINOLEUM

Special price for to-morrow for this good quality. Regular $1.35. Wednesday, per square yard..... **$1.10**

2-YARD WIDE FLOOR OILCLOTH ON SALE

Plenty of floral or block patterns to select from. This 70c quality for, square yard..... **48c**

ANOTHER SALE OF WHITE CURTAIN MADRAS

Floral or conventional patterns. 36 inches wide. Regular 65c. Wednesday, yard..... **39c**

36-INCH WHITE OR CREAM MARQUISETTE

Handsome borders of fancy open-work design. Regular 50c. Wednesday, yard..... **35c**

SPECIAL SALE OF CURTAIN SCRIMS

Cream only, with taped edges, 36 inches wide. Regular 25c. Wednesday, yard..... **15c**

CITY AND GENERAL

HAIRDRESSER.

Beautiful hair switches for Xmas. Mrs. R. G. Leonard, 303 Mark St. 'Phone 1297J. 6d-137-166

DR. T. P. McCULLOUGH.

Eye, Ear, Nose and Throat Specialist. 166 Brock street. Phone 36W. dtf

CONTRACTOR.

G. W. Allen, Builder and Contractor. Estimates given. Work guaranteed. Residence, 555 Chamberlain. 'Phone 1622W. tu-th-s-0d 1812

SHINE!!!

The present is a most opportune time to have your auto REPAINTED or VARNISHED. Our prices are RIGHT. our work the BEST. Give us a call; we invite your patronage. FITZGERALD & CO. 52d24

MANVERS POTATOES FOR SALE

Delivering car of potatoes or taking orders at $1.60 a bag delivered. Mr. Doig, R. R. No. 5, Peterborough. 'Phone 544R13. 6d-134-94

DR. E. E. HARVEY.

Office and Residence, 212 Brock Street. Office hours, 1.30-4.30 p.m. and 7-8 p.m. Sunday, by appointment. Special attention to Diseases of Children, and also to Diseases Peculiar to Women. dtf

RUMMAGE SALE

St. Georges Church Ladies Guild are holding a rummage sale, 173 Simcoe Street, December 6th and 7th. And sale of other work. Afternoon tea will be served. 3d 133 131

TOYS AND NOVELTIES.

We have one of the nicest showings of Toys and Novelties one could wish to see. We make a Specialty of Dolls. Take a trip around to BOORMAN'S, and see for yourself. Corner Aylmer and McDonnel Streets. 3d-132-104

HARDWOOD $12.00 CORD.

We are unloading cars of Hardwood at rear of Kinnear's, George Street, Cut and Split at $6.50 per Load, $12.00 a Cord. Telephone your orders to 1195W, or address 322 Water Street. 6d-137-181

SAWS GUMMED OUT, JOINTED, FILED AND SET.

Clippers ground, razors, scissors and knives ground, umbrellas repaired and re-covered. **Skate grinding of the best kind, 15c pair.** Wm. Taylor & Son, 219 Hunter Street West. 6d-135-82

DON'T DELAY.

We can give you better attention now than when the season's rush begins. Have your Furniture reupholstered better than new, with finest selections of Tapestries, at Reasonable Prices. The American Upholstering Co., 221 Hunter Street. Phone 697—Nights and holidays. 396-dtf

WOOD FOR SALE.

I have for sale good
Mixed Wood, 4 ft. long, cord $9.00
Hard Wood, 4 ft. long, cord ...$13.00
Extra for cutting, cord $1.50
Extra for splitting, cord $1.50
J. E. A. FITZGERALD
136-30 Phone 111

FORD MAGNETOS RE-CHARGED

We have installed a Burrough's magnetizer for re-charging Ford magnetos. We guarantee this recharging to put the magneto in even better condition when new; it also makes the car easier to start and increases the power of the lights. Broken tire beads, rim cuts and rubber goods of all kinds repaired; satisfaction guaranteed. Dawson & Johnston, corner McDonnel and George streets. 26d s t th 136 4755

TAXI CALL 130

The undersigned wished to announce to the public that they have bought out the rights of Mr. Pammett and W. J. Clancy in the Peterboro Auto and Taxi Livery and that they are prepared to give the very best in Taxi service. We solicit a continuance of your patronage. Phone 130. We'll do the rest.

Yours for service, Peterboro Auto and Taxi Livery, 268½ Charotte St.
H. Stintson.
F. Wilson.
J. Drummond.

WHO SAID "MUSIC FOR XMAS?"

Well, here you are—read this:

Beautifully finished Phonographs, in any wood. The Tone Chamber is PERFECT. Plays all Records, Automatic Stop, etc., etc. Now for Prices:

1 Large Floor Cabinet, $135, at $110
1 Larger Floor Cabinet, $150, at $135
1 Better Flor Cabinet, $175, at $165
1 Best Floor Cabinet, $220, at $200
Best of Records from 65c up to $1.

WE CHARGE NO INTEREST, and accept approved Commercial Paper. We don't want All the trade, but SOME of it.

NELSON'S RECORD EXCHANGE
332½ George Street (UPSTAIRS)

LADIES *If not successful with your baking, blame yourselves, as REINDEER FLOUR is sold by every high-class grocer.*

Peterboro Cereal Co.

DR. A. P. ROGERS
CHIROPRACTOR 210 BARRIE BLDG
Phones: Office 681 Residence 1393w
Office Hours: 9-12 a.m., 2-4 p.m., 7-8 p.m
Closed Tuesday and Thursday Evenings

IF YOU KNEW

That the price of a Pair of Glasses would avoid an accident and perhaps save a life, would you let it stand in the way of getting Glasses?

That is just what you do, every time you drive a car unless you know that your eyesight is perfect.

Keep an Eye on Your Eyes.

M. J. ROCHE
Eyesight Specialist.
188 CHARLOTTE ST.

"Never Put Off Till To-morrow

"What you can do to-day," is a maxim to apply to Christmas shopping.

It is wise to avail yourself of the wider choice offered to those who buy their Christmas gifts early in December.

Warne's Jewelry Stock is at its best NOW.

WARNE'S
Diamond Hall
349 George St.

A SEWING MEETING.

There will be a sewing meeting at the Children's Shelter to-morrow (Wednesday) afternoon at 2.30.

BAND WILL PARADE

The Band of the Peterborough Rangers will parade at the Armouries at 7 oclock this evening in uniform.

SALAD TEA.

Don't forget the salad tea at Reid Street Hall next Tuesday, Dec. 13th, under the auspices of Trinity Ladies' Aid Society. 1d-133-190

SALAD TEA.

No one needs to go South this winter. Come to the salad tea at Reid Street Hall next Tuesday, under the auspices of Trinity Ladies' Aid, and take a walk through the orange grove. 1d-133-191

CARD OF THANKS

Mr. Daniel Mahoney and family wish to thank Dr. Mc Pherson, neighbours and friends for their kindness and sympathy during the long illness and death of Mrs. Mahoney. 1d

G.W.V.A. ELECTION SERVICE

All returned men, their wives and families are invited to congregate this evening at the G.W.V.A. hall and hear the election results given out. Special arrangements have been made for an adequate service including a set of slides. The G.W.V. A. band will provide a musical programme.

ELECTRO-PLATING SILVER, NICKEL, BRASS, COPPER, ETC.

All kinds of metal repair work. Now is the time to have your Stove and Heater Parts Re-Plated. Skates sharpened and re-plated. Work called for and delivered. P. Anderson, 479 Stewart Street. Phone 1249. t t s 35 203

NOTICE

The annual meeting of the Ploughman's Society of the County of Peterborough, will be held, Saturday December 11th in the City Council Chamber at 2.00 p.m. sharp.

President, Secretary and directors for 1922 will be appointed at this meeting and business of much interest will be discussed. A full attendance is requested of all interested in this matter. W. J. Cleghorn, President; H. McFee, Secretary. 2d 134 199

OBITUARY

MRS. DAVID FORSYTHE.

The death occurred in Douro last night of Jessie Forsythe, widow of the late David Forsythe. Deceased was 81 years of age and resided at lot 5, concession 1. She survived by one son, David of this city.

The funeral will leave the family residence at 2 p.m. Thursday and proceed to the family burial ground.

JAMES G. JOPLING

The death occurred in Toronto General Hospital on Saturday of James G. Jopling, Toronto, taxidermist ,a cousin of Mr. G. J. Jopling of this city with whom he spent his vacation at Chemong. He will be remembered by many friends each summer at Bridgenorth.

The funeral took place yesterday afternoon to Little Lake Cemetery.

MRS. JOHN LAMEY

The death of Margaret Heffernan, widow of the late John Lamey, occurred at her residence in the Township of Percy, on Thursday, the 1st instant.

The funeral left the family residence, Lot 4, Concession 9, Township of Percy, on Saturday, December 3rd at 9 a.m., and High Mass was sung at the Church of Our Lady of Mount Carmel, and interment took place at the R. C. Cemetery, Hastings, Ont; The Rev. C. S. Bretherton officiated at church and grave.

The deceased is survived by three daughters: Mrs. Thomas Lynch, of Percy, Mrs. James Powers, of Toronto, and Miss Anna Lamey, Nurse of Toronto and seven sons: James, Henry and Lewis at home, John of Butte, Montana, Frederick, druggist, of Vancouver, B.., Sylvester Manager Union Bank Bellevue, Alta., and Martin dentist of Toronto; all of whom were present at her death bed, except John. Six sons of the deceased acted as pall-bearers.

Peterborough relatives present at the funeral were: Mrs. P. Heffernan, Mrs. John Carroll, Miss Margart Heffernan, Mr. Patrick Garvey Sr. Mr. Patrick Garvey, Jr, and Miss Genevieve Garvey.

DR. M. C. GOODWIN
Palmer Chiropractor
BARRIE BUILDING, PETERBORO
Lady Attendant
Phone 451
Office Hours—10 to 12 a.m., 2 to 4 and 7 to 8 p.m.
Office Closed Tuesday and Thursday Evenings.

Society

Mr. and Mrs. W. H. McDonald of Toronto, were in the city attending the funeral of the late E. Corkery to-day.

Miss Leona Hummel, 62 Robinson street, has returned from a visit with Mr. and Mrs. A. F. Teulon, Montreal.

Mrs. Luke Sherry and Mrs. Victor Squires of Cobourg are spending a few days with Mrs. Thos. Flannery, 262 Dublin street.

Mr. and Mrs. S. C. Warne were in Lindsay yesterday attending the Warne-Hopwood wedding.

The patronesses for the dance to be given in the G.W.V.A. Hall on December 14th., under the auspices of the Peter Robinson Chapter I.O.D.E. are: Mesdames A. H. Stratton, E. B. Clegg, W. H. Hill, E. F. Mason, W. H. Dunsford, W. H. Bradburn, A. Stevenson, E. C. S. Huycke, J. A. Aylmer, C. S. Stapleton, Duncan Walker, E. J. McCarthy and Mrs. R. C. Blagrave

J. McGinnety attended the funeral in Lindsay yesterday of the late Lillian Harry.

Dr. Mary E. Davidson has re-opened her professional office at 308 Charlotte street, corner of Rubidge.

Mr. Harry Long has returned home from an extended trip through Western Canada. He reports a great deal of cold weather and lots of snow through the prairie provinces.

Phones—Office, 1838 Residence, 771w & 783 Day or Night
Prompt Service Reasonable Rates
UNITED TAXI SERVICE
312 and 314 Aylmer Street
Closed and Touring Cars
W. J. CLANCY M. PAMMET and J. P. CROMPTON 26d-142

It's confidence that does it.

APPLES
Northern Spies, very fine, peck 70c
Bushel $2.50
Bellflowers, peck .. 60c and 70c
Snows, peck ..... 50c and 75c

SEEDED RAISINS
A Small Quantity to Sell for lb. 20c

CITRONS
In their Prime for Preserving—2 for 15c, 3 for 25c, and ..... 10c each

PEANUTS
Freshly Roasted Peanuts, lb. 30c

CONNAL'S COFFEE
Fresh Every Morning, lb..... 60c

EGGS
Strictly Fresh Eggs, Doz., 85c

PORTER S. WHITE Co.
334 GEORGE STREET
Phone 208

COMING EVENTS

Three Weeks to Christmas.
THIS WEEK— Bazaar in Market Hall to aid St. Joseph's Hospital.
TO-NIGHT—Bowling at the Water Street Bowling Alleys.
TO-NIGHT — Roller Skating at Brock Street Roller Academy.
TO-NIGHT — WATCH FOR Special Editions of the Examiner giving election results.
TO—NIGHT — ELECTION RETurns will be announced at Brock street Roller Academy.
18 DAYS TO CHRISTMAS — DO Your Shopping Early.

BIRTH.

JAMES—On Wednesday, November 30th. to Mr. and Mrs. O. James, (nee Florence Steel), Woodville, a son.

DR. W. A. SETTLE
OSTEOPATH
124 Hunter St. Phone 649
Hours 9 a.m. to 9 p.m.

A Useful Gift EVERSHARP PENCIL : :

We carry a complete line in EVERSHARP Pencils in several of the best mountings—very suitable for Christmas gifts and one sure to be appreciated. Lowest prices.

FOWLER'S
Registered Optometrists. Eyesight Specialists.
A FOWLER, Phm. B. J. E. FOWLER
373 George Street

IN MEMORIAM.

McFEE.—In loving memory of Mabel Edna McFee, who died Dec. 4, 1918.
—Sadly missed by Husband, Father and Mother.

DR. MARY E. DAVIDSON
Osteopathic Physician
Phone 1016w 308 Charlotte Street
Peterborough, Ont.

LARD 2lbs. 35c

Swift's Pure "Silverleaf" Lard, in bulk—Special for Wednesday

5lb. White Sugar	39c	Pure Pork Sausage	
Gold Bar Spinach	29c	McGregor's (Ottawa) Made from the best parts of Prime Pig, lb.	30c
Brunswick Sardines	6c	2lb. Table Syrup	19c
Bread, Large Loaf	17c	5lb. Table Syrup	47c
2lb. Prunes	25c	3 Boxes Matches	25c
3lb. Rice	25c	McCormick's Sodas, in bulk or package.	
Seeded Raisins, lb.	22c	Bacon, lb.	33c
2lb. Golden Hallowe Dates,	35c	3lb. Black Tea	$1.00
Dairy Butter, lb.	39c	Potatoes, peck	30c
Campbell's Creamery, lb.	43c	Qt. Tiger Catsup	25c
Lynn Valley Soups	7½c		

Cash and Carry Self-Serve Grocery
168 CHARLOTTE STREET

Barrie's Limited

LADIES' READY-TO-WEAR DEPARTMENT

The Invaluable Serge Frock

With its straight slim lines—the long coat tunic, the satin underslip and floating panels of serge are different ways of varying style. A flash of bright color in duvetyn vestee, or vivid embroidery, gives them character. The colors are navy, black and brown. The materials, serge and tricotine. The price **$22.00**

And Blouses

Just arrived, in all their dainty loveliness. What could make a more charming and desirable gift? Exquisite laces and georgette and lace combinations. Canton crepe and charmeuse are a few of the fabrics featured The styles are varied, and for the most part, over-blouse style and the new and popular costume blouse. Priced from ..... **$7.50 to $22.00**

Charming Silk Frocks

For afternoon wear. Canton crepe, satin and crepe de chene—fabrics which Fashion dotes upon—and they are fashioned with an art which will delight the fastidious. Simple as are all the modish Dresses, they show an originality in the application, or the absence of trimming. Specially priced at **$35.00**

New Arrivals

Boudoir Caps ..... **$1.25 to $3.25**
Tea Aprons ..... **90c to $1.90**
Camisoles, special **$1.29**
Crepe Kimona, special **$3.00**
Habutai Blouse, tailored **$2.98**

Barrie's LIMITED

Phone 340

S. COHEN ALL READY AFTER ALTERATIONS *189 CHARLOTTE ST.*

WE ARE ALL READY FOR CUSTOMERS—after Improving our Store. Remember, it is going to cost you only ONE-THIRD OFF Regular Prices to buy here during our THREE RE-OPENING DAYS — WEDNESDAY, THURSDAY, AND FRIDAY. Plenty of New Winter Goods — and More Coming — at Prices like these:

Men's New Pure Wool Sweaters—worth $7.50, for $5.95
Another line of Men's Sweaters—worth $3.50, for $2.75
Boys' New Pure Wool Pullovers—worth $2.50, for .. $1.65
Men's New Heavy Pants — worth $.50, for4 ..... $3.75
Men's New, Strong, Warm Work Shirts, Grey Stripe — worth $2.75, for $2.00
Men's New Working Heavy Wool Socks — worth 50c, for 35c
Men's New Cloth Caps, with earlaps—worth $2.75, for.... $2.00
Another line of Men's New Cloth Caps — worth $2.25, for $1.65
Men's New Wool Underwear —worth $1.75, for $1.35
Men's New Fleece-lined Underwear—worth $1.25, for . 95c
3 Pairs for $1.00
Alarm Clocks, nickel-plated, —worth $3.75, for $2.90
Alarm Clocks, Cherry polish — worth $4.75, for $3.25

A Large Lot of Useful Household Articles at Reduced Opening Day Prices.

——A SQUARE DEAL EVERY TIME——

When you want a TAXI
Day or Night
Telephone
FONTAINE'S 1055

The Evening Examiner

PROBABILITIES.
West and northwest winds; generally fair and cool.

VOL. XLIX., No. 133 PETERBOROUGH, WEDNESDAY, DECEMBER 7, 1921 PRICE THREE CENTS

LIBERALS HAVE MAJORITY OF 9 OVER ALL PARTIES

GORDON'S MAJORITY NOW OVER 2000 WITH 8 MORE POLLS TO REPORT VOTE

BRETHEN CARRIES EAST PETERBORO' BY 434 WITH SEXSMITH RUNNING SECOND AND DEWART THIRD.

BIG DEMONSTRATION

West Peterboro' returned G. N. Gordon, Liberal, to the House of Commons yesterday by one of the largest majorities ever rolled up by a political candidate in this riding. Practically complete returns give Mr. Gordon a majority of 2065, the figures being, Gordon, 6624, Burnham 4559. Five polls in the north have not reported.

East Peterboro' went into the Progressive column by electing G. A. Brethen by 434. Mr. Brethen obtained 2423, J. A. Sexsmith, ex-M.P., Conservative 1989, and Capt. John A. Dewart, M. C. Liberal, 1362.

After the returns from the first few divisions were received the result in West Peterboro' was never in doubt, practically every poll to report swelling the lead of the Liberal standard-bearer.

In East Peterboro' the contest was a see-saw affair. The first few polls gave Dewart a lead, which was cancelled in favor of Sexsmith, until the results from 11 polls put Brethen ahead. Rural returns increased his majority.

By 7.30 o'clock the election of Mr Gordon was assured and when it was announced to the throng in his committee rooms at 7.40 that he was leading the polls by 1800 the crowd surged to the Royal Theatre Here a huge audience acclaimed the victor and wildly applauded his address. In the meantime another crowd had filled the committee rooms to join the Liberal celebration. It was necessary to turn hundreds away from the doors of both the committee rooms and the theatre.

Mr. Burnham's followers dispersed early in the evening when it was apparent that the only question was the size of the Gordon majority. "How do we stand?", asked Mr. Burnham as he entered the committee rooms. "Six hundred in the hole", replied V. J. McElderry, secretary of the Conservative Association.

Mr. Burnham in a brief speech congratulated his opponent on his sweeping victory.

Mr. Gordon said to the Examiner this morning that he had never known an election that was conducted so free from personal criticism and so free from election abuse He said, with one exception, all of Mr. Burnham's speakers discussed public issues in a way that could not be criticised by the opposing party.

Mr. Gordon further said that the Meighen Government was cast out by an overwhelming overflow of public opinion, and that Mr. Burnham nor any other candidate could not possibly have withstood public opinion which was so emphatically opposed the Government. No one could criticise the manner in which the West Peterborough election was conducted, according to Mr. Gordon and he said it simply showed just how unpopular the Government had become.

The member-elect expressed himself as most pleased with the splendid organization created by the girls and women who worked untiringly in his behalf for several weeks, and he said that Ald. Frank Whitehouse and his campaign workers had the best organization ever built up in West Peterborough.

Mr. Gordon was sitting in his office behind a stack of telegrams that had come in congratulating him on his splendid success.

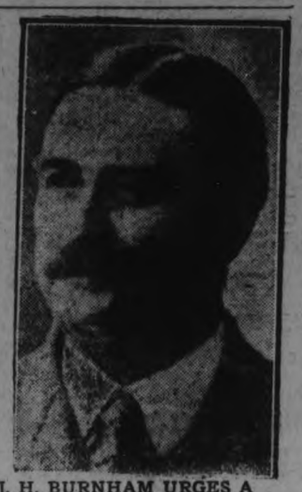

J. H. BURNHAM URGES A CONSERVATIVE REVIVAL

In a post-election statement this morning J. H. Burnham, ex-M.P., defeated Conservative candidate in West Peterborough, says:

The defeat of the chief of the National Liberal and Conservative Party and of his party and of those Conservatives who, like myself, supported it, means, in my opinion, that we must have a Dominion-wide convention to get back to the party that won in 1911. Locally, the opposition to the government of last February was more pronounced than we had thought.

A VINDICATION OF HIS POLICY KING DECLARES

LIBERAL LEADER INTERPRETS RESULT AS PROTEST AGAINST AUTOCRACY OF GOVERNMENT

HIS APPEAL NOT CLASS

OTTAWA, Dec. 7.— (Canadian Press.)—The people by their defeat of the Meighen administration, have shown that they agree with the attitude which the Liberals have been taking in the House and in the country during the past couple of years," declared Hon. W. L. Makenzie King, Leader of the Liberal Party, on receipt of the approximately complete returns from the election at an early hour this morning.

"The people of Canada," Mr. King declared, "have shown by their overwhelming defeat of the Meighen administration, that they realized the truth of the charges of autocracy and usurpation which I have been making against the Meighen government since the Right Hon. Mr. Meighen took control of the affairs of this country. When the total Liberals and Progressives elected are considered it must be admitted that the Meighen administration has been ignominiously defeated.

"The people have also shown they are heartily sick of conditions and it is a matter of great satisfaction to me to find that the Liberal party is returned with a clear majority, over both other groups in the House of Commons. It can carry on without any thought of coalition or log rolling with either group. The fact that three provinces, Quebec, Nova Scotia and Prince Edward Island, have voted solidly for the Liberals is in itself evidence that the Liberal policy has appealed not only to one class or group or race, but to all classes."

Gaiety reigned in the offices of Hon. Mackenzie King in the Parliament Buildings when the special telegraph wires carried the news to the Liberal leader of the continuous sweep of Eastern seats to the Liberal columns. The Liberal leader received the election bulletins at his office, surrounded by twenty or thirty of his friends, and during the evening telegrams of congratulations came in from all parts of the Dominion as it became evident that the Liberals wre making almost a clean sweep of the territory east of the Ottawa river.

REID'S AUTO AND TAXI SERVICE, DAY OR NIGHT. 'PHONE 1766W. dtf

THEATRES

CAPITOL — Ethel Clayton in "Sham," a big Paramount feature. Also vaudeville, Leonard and Wright, dancers extraordinary and Sheik Hassan Ben Abdiz Co., cyclone aerobats.

GRAND—The Rex Stock Co., Peterborough's favorites, in "24 Hours of Truth," Wm. Collier's world-famous comedy, in 3 acts.

REGENT—Wm. Russell in "Children of the Night," big western drama, "Single-Handed Sam," and side-splitting Sunshine comedy, "His Fiery Beat."

ALLEN—Dark.

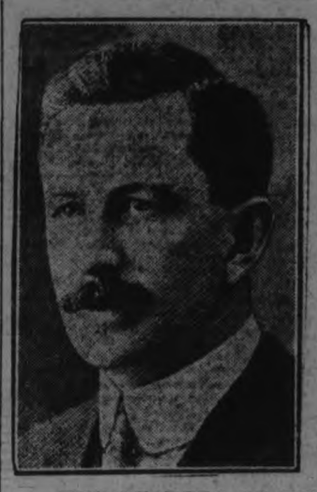

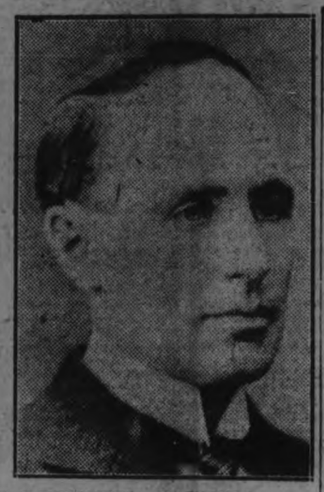

THE LEADERS OF THE DEFEATED PARTIES.

Hon. T. A. Crerar (left), leader of the Progressives, whose party will form the official Opposition in the next Parliament, and Hon. Arthur Meighen, retiring Premier (right), whose party holds but one-third of the number of seats it had at dissolution. Mr. Meighen was defeated in his own constituency of Portage la Prairie.

LIBERALS SUCCEED BEYOND THEIR MOST SANGUINE EXPECTATIONS AS TIDE TURNS AGAINST GOVERNMENT

CLEAN SWEEP IN EAST AND INROADS IN BRITISH COLUMBIA AND PRAIRIE PROVINCES FEATURE DAY OF SURPRISES—GOVERNMENT HOLDS ONLY THIRD OF SEATS IT HAD AT DISSOLUTION.

OTTAWA, December 7 (Canadian Press). — With the assurance that the Hon. W. L. Mackenzie-King will lead the next administration in Canada, the Liberals have succeeded beyond their most sanguine expectations.

Winning twenty-three seats in Ontario was much above their estimate, and sweeping every seat in Prince Edward Island, Nova Scitia and Quebec and securing three in British Columbia, as well as making inroads into the West, were among the big surprises in a day of surprises.

The National Progressive Party, while it stands second to the Liberals, did not obtain its expected support east of the Great Lakes, and it was just able to hold the seat of Victoria and Carleton, New Brunswick, in the contest in the Maritimes.

Little more than one-third of the seats it held at dissolution were retained by the Government. With the Prime Minister to defeat went eight of his Ministers. Of their number, five had been members of the Cabinet only since September when the ministry was reorganised. Two of the defeated Ministers were beaten by Progressives, the others by Liberals.

The following is the standing of the parties, including the revision necessitated by this morning's returns from all Provinces with the exception of the Yukon, still unheard from:

	Conservatives.	Liberals.	Progressives.	Ind.
Prince Edward	Nil.	4	Nil.	Nil.
Nova Scotia....	Nil.	16	Nil.	Nil.
New Brunswick	5	5	1	Nil.
Quebec	Nil.	65	Nil.	Nil.
Ontario	38	22	23	Nil.
Manitoba	Nil.	2	12	1
Saskatchewan	Nil.	1	15	Nil.
Alberta	1	1	9	1
British Columbia	7	3	3	Nil.
Totals	51	119	64	2

Yukon—No results.

OTTAWA, December 7 (Canadian Press).—Returns show that 65 candidates lost their deposits, and that the treasury is $13,000.00 richer as a result. The Progressives were the greatest sufferers, with nineteen.

Independents came next with eighteen, then the Conservatives with twelve, and Liberals seven.

OTTAWA, December 7 (Canadian Press). — Premier Meighen was at his office early this morning. Quiet pervaded the office following the noise and bustle of the battle last night. He was busy all morning, received Sir Adam Beck, and attended to correspondence, and then went on a visit to the Governor-General.

He had no announcement to make regarding immediate action.

OTTAWA, December 7 (Canadian Press). — The belated returns in the general election add to the overwhelming defeat of the Government and to the Liberal lead. Another member of the Government, Dr. Edwards, joined the ranks of the defeated to-day, and there is every indication that he will be accompanied by the Hon. R. J. Manion. Should they be defeated, a total of eleven Ministers will have failed to secure election.

To-day's returns firmly establish the Progressives as the official Opposition. The standing is important, as the leader receives a salary on the same basis as a Minister of the Crown.

In the whole Dominion Independents and Labour fared badly, securing only two seats. A few Cabinet meetings have yet to be called to clear up business before the Premier places his resignation with the Governor-General.

LIBERAL PARTY SWEEPS ENTIRE EAST; CONSERVATISM AS A POLITICAL FORCE DEAD EAST OF OTTAWA, WEST OF LAKES

EVERY SEAT IN NOVA SCOTIA, PRINCE EDWARD ISLAND AND QUEBEC LIBERAL AND PRAIRIES PROGRESSIVE—GOVERNMENT FAILS TO ELECT SINGLE CANDIDATE IN FIVE PROVINCES AND PREMIER AND EIGHT OF HIS CABINET ARE DEFEATED—LIBERALS TAKE 23 SEATS IN ONTARIO, EXCEEDING ALL EXPECTATIONS.

TORONTO, December 7 (Canadian Press). — The returns in the Dominion election show 121 Liberals, 60 Progressives, 51 Conservatives, and 2 Independents, with no returns from the Yukon.

With a clear majority over the combined strength of the Conservatives and Progressives, the Liberal Party, under the Hon. W. L. Mackenzie-King will form a new Government, while the former administration will be reduced to the position of third party in the House of Commons, the post formerly occupied by the Progressives, who now assume the place of official Opposition.

The strength shown by the Liberals, especially in Nova Scotia, Prince Edward Island, and New Brunswick, is one of the outstanding features of the fight, while the clean sweep in Quebec constitutes a record even for that traditionally Liberal Province.

THE NEW PREMIER

Hon. William Lyon Mackenzie King, as a result of the Liberal party's sweeping victory at the polls yesterday and his personal triumph by a majority of 1,100 in North York, will be called upon shortly to form a new Government.

Hon. Mr. King is 47 years of age, having been born in Kitchener, Ontario, in 1874, the grandson of William Lyon Mackenzie, first advocate of responsible government in Ontario, after whom the Liberal leader is named. He is a graduate of the Universities of Toronto and Chicago and of Harvard University, and finished his education in Europe.

Hon. Mr. King is one of the most prominent economists on the continent and his book, "Industry and Humanity," is one of the greatest modern authorities. He was engaged by the Rockefeller Institute as the man best qualified to investigate industrial conditions and settle disputes.

First Deputy Minister of Labor at the age of 26 years, Mr. King rendered valuable service as regards working conditions and conciliation in industrial disputes. Following his resignation from this position he served on a number of Royal Commissions in a similar capacity, and acted as Canada's envoy to Great Britain regarding Imperial problems several times. In 1909 he was appointed Minister of Labor, retiring with the Laurier Government in 1911.

In the spring of 1914 Mr. King was engaged by the Rockefeller Foundation, the greatest philanthropic organization on the continent, to investigate industrial conditions and settle disputes in Canada and the United States. After the outbreak of war Mr. King rendered valuable service to Canada in conciliation of the numerous disputes in the munitions industry. Contrary to statements that have been made, Mr. King did not leave Canada during the war; he resided in Ottawa throughout the conflict, exerting his efforts to maintain the efficiency of the system of supplying the sinews of war and supporting a blind father, invalid mother, tubercular brother, and the family of the brother.

In 1917 he was elected to represent Prince, P.E.I., and in 1919 was chosen leader of the Liberal party to succeed Sir Wilfrid Laurier.

While the first steps have not yet been taken by Mr. King towards forming his Government, speculation is already rife as to the composition of the incoming Cabinet. It is predicted that the Quebec representation will include Sir Lomer Gouin, Hon. Walter G. Mitchell, Hon. Rodolphe Lemieux, Ernest Lapointe and Dr. H. S. Beland. From Nova Scotia the possibilities include Hon. A. K. MacLean, one-time member of the Borden Union Government and Hon. W. S. Fielding, whose elevation to the post of Minister of Finance is considered practically a surety. Hon. D. D. Mackenzie, of Cape Breton North and Victoria will also, it is believed, be numbered among the Eastern representatives, as well as E. M. McDonald, of Pictou. In New Brunswick A. B. Copp, who carried Westmoreland in 1917 and again yesterday, is supposedly sure of a place in the incoming Cabinet. In Ontario Hon. Chas. Murphy is entitled to consideration, as are Hon. George P. Graham and W. C. Kennedy. In Saskatchewan Hon. W. R. Motherwell and Hon. W. E. Knowles are possibilities, while Alberta may be represented by Hon Frank Oliver.

The exact date on which Hon. Mr. Meighen will resign is not yet known, but it is expected that this formality will not be long delayed.

It is thought probable that Hon. Geo. Boivin, Shefford, will have the honor of being appointed Speaker for the fourteenth Parliament. Mr. Boivin has filled the Deputy Speaker's chair acceptably to all parties in the House for some years. According to custom an English-speaking member will probably be named as Deputy Speaker, J. A. Robb, chief Liberal whip for many years, is one of the outstanding Quebec members of Parliament and will probably come in for consideration when appointments are made.

The Premier's defeat was overwhelming, and he says he accepts the verdict of the people. It is expected that he will place his resignation in the hands of the Governor-General at once. The latter will then ask Hon. Mr. King to form a Cabinet.

No greater political revolution has ever taken place as a result of a Canadian general election. The Premier and eight of his colleagues were defeated at the polls.

In Nova Scotia, Prince Edward Island, Quebec, Manitoba and Saskatchewan no Conservative candidate was elected. East of the Ottawa River and west of the Great Lakes, Conservatives as a political force has ceased to exist, save in the urban centres of British Columbia.

SOMETHING USEFUL.

A pair of our glasses as a Xmas gift this year will be very much appreciated. We make the glasses in any style you choose, then after Xmas, change them to suit without extra charge. Our guarantee is absolute and our prices reasonable. See W. H. Lacey, Optical Specialist, 410 George Street.

NOTICE.

THE A. O. H. WILL HAVE THEIR ANNUAL ELECTION OF OFFICERS THURSDAY EVENING, DEC. 8TH, AT EIGHT O'CLOCK. EVERY MEMBER IS REQUESTED TO BE PRESENT. 1d-134-223

RUMMAGE SALE AT MR. P. CONNAL'S OLD STORE, GEORGE STREET, THURSDAY AFTERNOON AND EVENING, BY ST. JOHN'S A.Y.P.A. HOMEMADE COOKING TABLE. 1d-7-206.

STOCK OF XMAS CARDS RECEIVED.

THE EXAMINER HAS RECEIVED ITS IMPORTED STOCK OF CHRISTMAS GREETING CARDS, AND SAMPLES MAY BE SEEN ON APPLICATION. ORDERS DELIVERED SAME DAY AS RECEIVED IF DESIRED.

DOWN AGAIN.

FOR THE NEXT WEEK WE WILL SELL AT REDUCED PRICES:
PINE SLABS, 4 FT. LONG, $6.00 PER CORD.
PINE, CUT 12 IN. LONG, $4.50 PER TEAM LOAD.
THE ALFRED' McDONALD LUMBER CO., LTD. 'PHONE 176. 3d-136-212.

BATTERY SERVICE

Do you know that the Day-Nite Battery Co., 188 Charlotte Street, has been appointed the official Exide Service Station for this district? And take pleasure to announce that all McLaughlin, Hudson and Ford cars are equipped with the famous Exide Battery. We repair all makes of storage batteries. Also, we are equipped to store 3,000 batteries in our steam-heated service station.

When you require your battery to receive expert care and workmanship, please call or 'phone 855. We will do the rest. All owners of cars mentioned above kindly call around for inspection of your Exide Battery.

Wishing our patrons a Merry Christmas and Prosperous New Year.

DAY-NITE BATTERY CO.,
Mgr. P. S. Dallin.

WHIST PARTY AND DANCE.

DON'T FORGET THE WHIST PARTY AND DANCE ON FRIDAY, DECEMBER 9TH, 1921, IN THE ARMOURIES. FIRST CLASS ORCHESTRA AND REFRESHMENTS. TICKETS 35c. 3d789.

We Regret

we were unable to serve our Chicken Dinner to-day, owing to the lack of power for our electric range. However, it will be served

To-morrow

From 11.30 a.m. to 2 p.m.

Chicken Dinner
50c

Soups
Cream of Celery or Tomato

Hot Meat
Roast Chicken with Gravy

Cold Meat
Roast Pork or Beef

Vegetable
Mashed Potatoes Cabbage Salad

Dessert
Plum Pudding with Sauce or Ice-cream

Bread and Butter
Pot or Tea or Coffee

The GRESSMAN Company Limited

By a Large Majority! Hickey's Packed to the Door! Fearless Slashing of Brand New Clothing and Smartest Toggery. You Can't Buy a Better Article You Can't Pay a Lower Price The Place: 345 George, Opp. Allen

CORNS

Lift Right Off without Pain

Drop a little "Freezone" on a aching corn, instantly that corn stops hurting, then shortly you lift it right off with your fingers. Does not hurt a bit.

Your druggist sells a tiny bottle of "Freezone" for a few cents, sufficient to remove every hard corn, soft corn or corn between the toes, and calluses.

WOOD DOWN

	Per Cord
Hardwood	$13.00
Hardwood Slabs	$11.00
Mixed Wood	$9.00
Mixed Slabs	$7.00

(All 4 feet, Cutting $1.50 per Cord Extra, delivered)

E. H. MANN

Sawmill Whitlaw 'Phone 650

6d-136

CHILDREN'S AID SOCIETY Of PETERBORO CITY AND COUNTY

For the Care of Neglected and Ill-Treated Children. CHILDREN FOR ADOPTION

G. W. POWELL, Assistant Secretary and Inspector 589 George Street. Phone 1044w. Office Hours: 12 to 2 and 6 to 8 p.m.

MONEY TO LOAN.

We have funds to loan on Real Estate Security at the lowest rates. GORDON & O'BRIEN Phone 219.

OSTEOPATHY.

DR. BRUCE E. MARSHALL—Osteopathic Physician. Office, 242 Hunter Street. Hours, 9 to 11, 2 to 4 p.m., 7 to 8 p.m. Telephone 116w.

DRS. WALMSLEY & SETTLE—Osteopathic Physicians. Office in Sun Life Building, corner of Hunter and Water streets. Entrance, 124 Hunter street. Phone 649. Office hours, 9 a.m. to 9 p.m.

MEDICAL.

DR. BUCHANAN, F.R.C.S., Edinburgh; M.R.C. Eng., L.R.C.P. London. Eye, Ear, Nose and Throat Specialist. Hours: 9-11, 2-4 p.m., and 7-8 p.m. Phone 519. Office, corner of Water and Murray streets.

BARRISTERS AND SOLICITORS.

GORDON & O'BRIEN—Barristers, Solicitors, Notaries. Money to loan on easy terms. Special attention to Patents and Trade Marks. Phone 219. G. N. Gordon, J. A. O'Brien

S. T. BEDD, Barrister, Solicitor, Notary Office over the Dominion Bank, corner of George and Simcoe streets. Telephone No. 22. Private funds to loan at current rates upon easy terms.

C. R. WIDDIFIELD, B.A., Barrister, etc., and Solicitor for the City of Peterboro. Money to loan. Office over the Bank of Commerce. Phone 350

PECK, KERR & McELDERRY, Barristers, Solicitors and Notaries. Office, Water street, Peterboro. Money to loan at the lowest current rates of interest on easy terms of payment. F. A. Peck, F. D. Kerr, V. J. McElderry.

O'CONNELL & CORKERY—Barristers, Solicitors and Notaries. Money to loan at the lowest current rates of interest. Daniel O'Connell, John R. Corkery. Hunter street, two doors west of the Post Office

DUMBLE & JOHNSTON—Barristers, Solicitors, etc. Office, over the Toronto Savings and Loan Company, George street. D. W. Dumble, K.C., W. Johnston.

A. E. DIXON—Barrister, Solicitor, etc. Office corner Hunter and George streets. Entrance next to Madill's drug store.

HALL & HALL—Barristers, Solicitors, and Notaries Public. Hunter street, Peterborough, next to St. John's Church. Money to loan at the lowest rates of interest. E. H. D. Hall, Basil D. Hall

MOORE & WEARING—Barristers and Solicitors, 403 Water street, opposite the Post Office. Money to loan at the lowest current rates of interest Jos. Wearing, M.A.

F. R. HALL—Barrister, Solicitor, etc., Peterboro, Ont. Office, corner of Hunter and Water streets, over the Canadian Bank of Commerce. Trust funds to loan on easy terms of payment.

JAMES FORDYCE STRICKLAND—Barrister, Solicitor, Notary Public. Money to loan. 124 Hunter street, Peterboro. Phone 151.

ARCHITECTS.

W. & WALTER R. L. BLACKWELL—Architects Office, Bank of Commerce Building, corner of Hunter and Water streets. Telephones: Office, 1300; Residence, 1277.

W. H. BARRY—Architect, Plans prepared for Monumental, Commercial and Domestic Buildings. Office, 539 Gilmour street. Phone 567.

Railway Time Tables

GRAND TRUNK RAILWAY

[Corrected to Date.]

No. 96—8.10 a.m., for Port Hope and Toronto
No. 95—8.20 a.m., for Lindsay, Blackwater Junction, Orillia, Midland, North Bay and Toronto.
No. 98—8.25 a.m., for Hastings, Campbellford, Belleville and points on the Main Line East.
No. 369—8.30 a.m., for Lakefield.
No. 371—12.15 p.m., for Lakefield.
No. 92—12.04 p.m., for Lindsay, Port Hope, Toronto, Buffalo, making connections with International Limited for London, Detroit and Chicago.
No. 100—12.20 p.m., for Hastings, Campbellford and Belleville.
No. 95—5.36 p.m., for Lindsay, Orillia, Midland, North Bay and Toronto.
No. 94—9.10 p.m. for Port Hope, Montreal & Boston.
No. 99—8.19 p.m., for Lindsay.

CANADIAN PACIFIC RAILWAY.

[Corrected to Date.]

GOING EAST—
11.59 a.m.—Norwood, Havelock, Bonarlaw Tweed, Perth, Smith's Falls, Kingston, Ottawa, Montreal and Intermediate points daily. On Sunday this train proceeds east only as far as Havelock.
9.20 p.m.—Indian River, Norwood, Havelock and Tweed. Daily except Sunday.
12.03 a.m.—Havelock, Tweed, Kingston, Perth Smith's Falls, Montreal, St. John, Boston and New York. Daily except Saturday.
1.00 a.m.—Havelock, Tweed, Kingston, Perth, Smith's Falls and Ottawa. Daily.
2.19 a.m.—Smith's Falls and Montreal. Sunday only.
GOING WEST—
5.16 a.m.—Myrtle, Toronto, Guelph, Goderich, Hamilton, Galt, Woodstock, St. Thomas, London, Chatham, Detroit, Chicago and New York. Daily.
6.01 a.m.—Toronto (Yonge street), Hamilton, Owen Sound, Teeswater and intermediate points. Daily except Sunday.
7.35 a.m.—Toronto, Hamilton, Brantford, Buffalo, Rochester, Boston, New York, Galt, Woodstock, London, Chatham, Detroit and intermediate points between Peterboro and Toronto. Daily except Sunday.
9.35 a.m.—Bethany, Lindsay, Orillia, Port McNicol and intermediate points. Daily except Sunday
3.50 p.m.—Toronto, Hamilton, Brantford, Buffalo, New York, Galt, Woodstock, London, Windsor, Detroit, Chicago and intermediate points between Peterboro and Toronto. Daily.
6.30 p.m.—Lindsay, Toronto (Yonge street), and intermediate points. Daily except Sunday.
6.54 a.m.—Toronto, Sunday only.

TEACHERS WANTED

WANTED — QUALIEIED teacher wanted for S. S. No. 4, Galway, Catholic preferred, holding 1st or 2nd class certificate. Duties to commence January 3 next. Apply Edward O'Neil, Secretary, S. S. No. 4, Galway, Mt. Irwin. 2d 134 194

FOUND

FOUND— ON STEWART ST., on Saturday, a parcel. Owner may have same by applying at 209 Stewart street, proving property and paying for advertisement. 3d 134 174

STRAYED ONTO THE PREMISES R. A. Nelson, Lot 18 Con. 4, Otonabee in August, one red heifer. Owner may have same by proving property and paying expense. d3 136 334

AUTOS FOR SALE

FOR SALE — BABY GRAND Chevrolet car, run 11,000 miles in good condition. 'phone 120. 3d 134 167

WANTED

WANTED—1 OR 2 UNFURNISHED rooms heated. Apply Box 338 Examiner. 3d136 338

WANTED TO BUY — SET OF furs. Must be in good condition. Apply Box 291 Examiner for address. 3d 134 281

WANTED — CENTRAL BY young couple without children. Furnished private kitchen and bed room. Reply to Box 303 Examiner 3d 134 303

WANTED — MAN REQUIRES A furnished and well heated room and board. Reply with particulars and terms to Box 329 Examiner office. 2d135 329

WANTED —DROP POST CARD and get that old clock put right very reasonably. 383 Mark strett. 3d 135 317

WANTED — A POSITION AS working housekeeper by a widow with a boy aged 12 years. Apply at Examiner for address. 3d 135 312

WANTED — FIRST CLASS dressmaking by the day. Apply Examiner for address. 3d 135 318

WANTED — FRESH DURHAM milk cows and young pigs. T. C. Strickland, Lakefield, Ont. 'Phone 17. 6d 137 290

WANTED—TO BUY A SIX OR seven roomed brick house with modern convenience. At reasonable price. Terms cash. Apply at once to Box 239 Examiner.

PRACTICAL NURSE WANTS EMployment. Apply, Box 304, Examiner 3d-135-304

WANTED — 2 COUPLES, TO occupy partly furnished housekeeping rooms. very central. Possession immediately. Apply Examiner for address. 3d 135 313

FOR RENT

TO LET—SMALL COMFORTable house on Wescott street. Apply 266 Wescott. 3d 135 321

FOR RENT—ONE LARGE FURnished room, and use of kitchen. phone 1033w. 3d-135-305

3 UNFURNISHED ROOMS TO rent. Apply to the Examiner for address. 3d136 330

FOR RENT—SIX ROOM FURnished house. All conveniences. 'Phone 564W. 3d 135 314

FOR RENT — VERY NICE apartment, five rooms and bath, cellar and large attic; hot water heating; choice location, west side Central. Rent $30.00 per month. Possession January 1st. Apply Examiner Office for address. 3d 135 322

HOUSE TO RENT. APPLY GEO Sloane, 518 Chamberlain street. 'Phone 1043J. 3d 135 188

TO RENT—6-ROOMED HOUSE on Wescott street. Apply 213 Wescott. d3 135 316

FOR RENT—HEATED OFFICE on George street. Immediate possession. Apply 437 George Street.

TO RENT—BRICK GARAGE 528 Gilmour street. Immediate possession. Apply Vincent Eastwood, Royal Bank manager. 3d 13 155

TO RENT—FRONT FURNISHed room for gentleman Breakfast if desired. Apply Examiner for address. 6d 137 176

TO RENT—NEW HOUSE, 208 Lansdowne St. Improvements and furnace. Apply P. Gosselin, 130 George street. 3d 134 296

TO RENT—A LARGE FURNISHed bed-sitting room. Suitable for two men; heated, 'phone and all conveniences. Central. Apply 378

TO RENT— TWO FURNISHED front rooms for light housekeeping. Apply Examiner for address. 6d 137 177

FOR RENT — FOUR ROOM heated flat, central. All improvements. Immediate possession. Apply Examiner for address. 3d 134 110

FOR RENT — HEATED OFFICE in Bank of Commerce Building. Immediate possession. Apply 437 George street. tf2801

FOR RENT—STORE NO. 173 1-2 Simcoe street, Immediate possession. Apply 437 George street. dtf

A HEATED FLAT TO RENT, 4 rooms all convenience included lights and water for $25 dollars a month. Use of telephone. N. Gernstein, 318 Charlotte street. 3d 134 297

1 OR TWO FURNISHED rooms with light housekeeping privileges, light and gas supplied. Young couple preferred. Rent reasonable. Central. Examiner for address. 3d 134 281

HOUSES, REAL ESTATE

FOR SALE OR RENT—ENNISmore cheese and butter factory. Apply J. P. Flood, Ennismore. 26d 134 3701

FOR SALE— ELIAS AVE. SEVen room new house. Most attractive house for sale in Peterboro. Moderate price and terms. Suitable for professional or businessman. Apply Jas. Blaiklock Barrie Bldg. 'Phone 1703 or evenings 56W. 26 30 3 7 10 14 17 21 24 28 31

NOTICE

MOVING AND CARTING, ANY distance, also hardwood for sale. 'Phone 1114J. Owen Johnson, 187 Perry street. 26d 246 70

NOTICE — ELECTRICAL REpairs, extensions and new work of all kinds promptly attended to. Estimates given. Phone 1493W. 6d139 303

LETTERING AND SHOW CARD writing, general repairs, silver and metal repairs, electro-plating in all its branches. Work called for and delivered. Estimates cheerfully given. Phone 1755W or call at 348 Aylmer. 6d139 322

FOR SALE

FOR SALE — 'XMAS TREES. Order yours now at 225 Lake St., 'Phone 1288J. 6d 137 165

1 SET OF NATURAL WOLF furs and 1 grey lamb muff. Apply 179 Dublin street. 3d 135 315

FOR SALE — SECOND HAND Meccano in good condition. Apply at 334 Downie street. 3d 136 289

COLUMBIA GRAPHOPHONE FOR sale and 16 records. Cheap. Apply at the Examiner for address. 3d136 339

FOR SALE—AN EVENING GOWN only worn once ;also coat with fur collar and cuffs. Apply 543 Water street ,or phone 1808J. 2d135 213

LATEST STYLE NEW FRENCH seal coat, size 38. A bargain for cash. Call 451 Water street between 6 and 9 p.m. 3d 136 335

FOR SALE — BICYCLE WITH good tires. Price $2.50. Apply 561 George street. 3d 135 200

FOR SALE — 1 GENTLEMAN'S winter overcoat, $8.00; 1 lady's (Saltz) plush coat, $5; 1 misses burgundy coat (for girl of fourteen), trimmed with plush, $6; good as new. Apply Examiner for address. 3d-135-309

FOR SALE—CUT GLASS FISH bowl, wheelbarrow nearly new. Apply 617 George street. d3 135 320

FOR SALE— SLIDING COUCH in good condition. Apply 111 Sophia street. 3d 134 280

FOR SALE—ARCH SOUVENIR heater, with oven, in good condition. Apply 206 Simcoe street. 2d-134-308

FOR SALE—IMPROVED QUEBEC heater. Apply 162 Aylmer street. 3d-135-311

TWO JERSEY COWS FOR sale; due to fresh milk in April. 'Phone 311 r-24 6d 134 231

FOR SALE —CREAM WICKER sulky $4.00 also some good records. Apply 470 Park street. 3d 134 302

FOR SALE — PERSIAN LAMB coat, fur-lined coat, and some furs. Apply Examiner for address 4d 135 283

FOR SALE — ART GARLAND heater, in good condtion. Apply evening 6 to 8 o'clock 514 Water street. 3d 134 300

FOR SALE — CROWN HURON range in good condition. Burns coal or wood. Apply 461 Albert street. 3d 134 293

FOR SALE—A PARLOR COOK stove in good condition. As good as new. Apply to 15 Oxford street 3d 135 323

FOR SALE—AT A BARGAIN 100 acre farm about 5 miles from city good barn and stables. Small house; will consider house on part payment. For particulars apply 293 Dalhousie or Phone 273J. 4d 136 326

FOR SALE — FIRST CLASS cash business in one of the best residential sections of the city. This is a good opportunity for anyone thinking of going into business. Good reasons for selling. For particulars call 293 Dalhousie. 5d 137 325

FOR SALE —HANDMADE AND hand painted Christmas novelties. Orders taken. 639 Stewart street 'Phone 1134W. 3d 134 279

PRIVATE SALE HOUSEHOLD furniture also 1 set Child's white rabbit furs; never used. Call evenings only 534 Weller street. 3d 134 168

FOR SALE—2 ORGANS CHEAP 2 kitchen tables, oak sideboard and table, cabin and steel trunk, boys bicycle $8.50. Apply 425 Roger, 'Phone 1666J 6d 137 286

FOR SALE—HAPPY THOUGHT range coal heater drop leaf table, medicine cabinet, three piece parlor suite, 1 couch, 1 parlor table All cheap. 'Phone 1065J 478 Rubidge street. 3d 134 282

FOR SALE—FRONT FENDERS for Ford late model, good condition, the pair $6.00 also 5 horse power gasoline engine for power in good order $40.00. Apply 225 Lake street. 'Phone 1288J. 3d 134 270

FOR SALE — CHEAP SINGER drophead sewing machine, 3 burner oil stove and oven, 3 piece walnut parlor suite, writing desk, sideboard, extension table, kitchen table in good condition. Apply 27 Park street south, corner Park and Parnell. 3d 134 285

DANDERINE

Stops Hair Coming Out; Thickens, Beautifies.

35-cents buys a bottle of "Danderine" at any drug store. After one application you can not find a particle of dandruff or falling hair. Besides every hair shows new life, vigor, brightness, more color and abundance.

BUSINESS OPPORTUNITIES

SALESMEN WANTED — WE REquire a few intelligent men or women to place some of our attractive coupon-carrying stock. Specially attractive to small investors. Apply Mr. Taplin, 376 George street. 4d137 221

REPRESENTATIVES — MUST BE aggressive, neat in appearance, pleasing personality, and assiduous workers. Permanent position of exceptoinal merit in Peterboro or adjacent territory for either sex. Apply Box 225 Examiner. 3d137 225

BOARDERS WANTED

BOARDERS WANTED — GENtleman boarder wanted. Apply 513 Sherbrooke. 3d136 331

2 GENTLEMAN BOARDERS to room together. Apply Examiner for address. 3d 134 301

SITUATIONS WANTED

WANTED—A POSITION IN A millinery store, have had previous experience. Can give excellent reference. Miss Evelyn Stewart Rosseau, Ont. 8d 136 248

LOST

LOST-WILL LADY WHO FOUND purse near the Isolation Hospital Sunday, phone 357. 3d136 336

LOST—ON CHARLOTTE ST., near Station, a lady's gold wrist watch Saturday night. Reward if left at Examiner 3d 134 169

LOST — AIREDALE DOG, VICINity of Sucker Lake and Eagle. Finder please notify Examiner. 2d135 1w 341

LOST — A GOLD WRIST WATCH —bracelet attachment, between Brock near George and the Queen Mary School. Finder please leave at Examiner. Reward. 2d135 337

LOST — ON DEC. 3, A BROWN crochet hand bag, containing a pair of gloves and about $5.25. Finder kindly leave at Examiner Office. 3d 134 282

LOST — A SMALL BLACK leather case, containing instrument for taking blood pressure. Finder please leave at Examiner. 3d 134 287

LOST—ON GILMOUR ST., BY way of Park and Charlotte street a gold wrist watch with strap. Finder please leave at Examiner. 3d 135 196

LOST — ON NOV 23RD BEtwen Peterborough and Bensford by way of West Road, one tank truck faucet wrench with ring in end. Notify Canadian Oil Co. 3d 135 202

LOST—SMALL BLACK POCKET book, containing money and bills between the Grand Opera House and Edinburgh street. Finder will please leave at the Examiner office. 3d136 226

HELP WANTED—Male

WANTED — BANK JUNIORS. Apply by letter to Box 163 Examiner Office. 3d 134 163

HELP WANTED--Female

WANTED — STENOGRAPHER — One who has just left school preferred. Apply giving full particulars to Box 205 Examiner. 2d135 2'5

WANTED — RELIABLE GENERal servant with knowledge of cooking; highest wages paid to an experienced maid; family of two. Apply at the Examiner for address. 6d139 224

WANTED—TWO GIRLS ABOUT twenty-four years of age. Apply Canadian General Electric Co., Limited, Peterborough. 6d 136 141

Edwin Elcome TAXIDERMIST

692 HARVEY ST., PETERBOROUGH, ONT.

Heads, Birds, Fish, Etc. Mounted Artistically and Permanently.

MOOSE, CARIBOU, & DEER HEADS OUR SPECIALTY.

NO TAXI THIS YEAR.

BULL-DOG DRUMMOND
BY "SAPPER"
(CYRIL McNEILE)

(Continued from Yesterday.)

Perhaps a patrol coming back would report a German, lying huddled in a shell-hole, with no trace of a wound, but only a broken neck; perhaps the patrol never found anything. But whatever the report, Hugh Drummond only grinned and saw to his men's breakfasts. Which is why there are in England to-day quite a number of civilians who acknowledge only two rulers—the King and Hugh Drummond. And they would willingly die for either.

The result on Drummond was not surprising: as nearly as a man may be he was without fear. And when the idea came to him as he sat on the edge of his bed thoughtfully pulling off his boots, no question of the possible risk entered his mind. To explore the house seemed the most natural thing in the world, and with characteristic brevity he summed up the situation as it struck him.

"They suspect me anyhow: in fact, they know I took Potts. Therefore even if they catch me passage-creeping, I'm no worse off than I am now. And I might find something of interest. Therefore, carry on, brave heart."

The matter was settled; the complete bench of bishops headed by their attendant satellites would not have stopped him, nor the fact that the German front-line trench was a far safer place for a stranger than The Elms at night. But he didn't know that fact, and it would have cut no more ice than the episcopal dignitaries, if he had. . . .

It was dark in the passage outside as he opened the door of his room and crept towards the top of the stairs. The collar of his brown lounge coat was turned up, and his stockinged feet made no sound on the heavy pile carpet. Like a huge shadow he vanished into the blackness, feeling his way forward with the uncanny instinct that comes from much practice. Every now and then he paused and listened intently, but the measured ticking of the clock below and the occasional creak of a board alone broke the stillness.

For a momen his outline showed up against the faint grey light which was coming through a window half-way down the stairs; then he was gone again, swallowed up in the gloom of the hall. To the left lay the room in which he had spent the evening, and Drummond turned to the right. As he had gone up to bed he had noticed a door screened by a heavy curtain which he thought might be the room Phyllis Benton had spoken of—the room where Henry Lakington kept his ill-gotten treasures. He felt his way along the wall, and at length his hand touched the curtain—only to drop it again at once. From close beside him had come a sharp, angry hiss. . . .

He stepped back a pace and stood rigid, staring at the spot from which the sound had seemed to come—but he could see nothing. Then he leaned forward and once more moved the curtain Instantly it came again, sharper and angrier than before.

Hugh passed a hand over his forehead and found it damp. Germans he knew, and things on two legs, but what was this that hissed so viciously in the darkness? At length he determined to risk it, and drew from his pocket a tiny electric torch. Holding it well away from his body, he switched on the light. In the centre of the beam, swaying gracefully to and fro, was a snake. For a moment he watched it fascinated as it spat at the light angrily; he saw the flat hood where the vicious head was set on the upright body; then he switched off the torch and retreated rather faster than he had come.

"A convivial household," he muttered to himself through lips that were a little dry. "A hooded cobra is an unpleasing pet."

He stood leaning against the banisters regaining his self-control. There was no further sound from the cobra; seemingly it only got annoyed when its own particular domain was approached. In fact, Hugh had just determined to reconnoitre the curtained doorway again to see if it was possible to circumvent the snake, when a low chuckle came distinctly to his ears from the landing above.

He flushed angrily in the darkness. There was no doubt whatever as to the human origin of that laugh, and Hugh suddenly realised that he was making the most profound fool of himself. And such a realisation, though possibly salutary to all of us at times, is most unpleasant.

For Hugh Drummond, who, with all his lack of conceit, had a very good idea of Hugh Drummond's capabilities, to be at an absolute disadvantage—to be laughed at by some dirty swine whom he could strangle in half a minute—was impossible! His fists clenched, and he swore softly under his breath. Then as silently as he had come down, he commenced to climb the stairs again. He had a hazy idea that he would like to hit something—hard.

There were nine stairs in the first half of the flight, and it was as he stood on the fifth that he again heard the low chuckle. At the same instant something whizzed past his head so low that it almost touched his hair, and there was a clong on the wall beside him. He ducked instinctively, and regardless of noise raced up the remaining stairs, on all-fours. His jaw was set like a vice, his eyes were blazing; in fact, Hugh Drummond was seeing red.

(To be Continued)

SITUATIONS VACANT

MAKE MONEY AT HOME — $15 to $60 paid weekly for your spare time writing show cards, for us. No canvassing. We furnish and supply you with work. West-Angus Showcard Service 29 Colborne Bldg., Toronto. dtf 730

WE TEACH VULCANIZING AND SUPPLY YOU WITH ALL the necessary machinery and tools to enable you to start the vulcanizing business for yourself We also assist you in working up your business successfully. The Reliable Tire System, 229 Charlotte street corner Aylmer street. Peterborough. 12d 132

POULTRY AND EGGS

FOR SALE — 11 WYANDOTTE pullets, 5 black minorcas, bred-to-lay, most of them laying; also hen house, wire run, and two cwt of feed. Apply 552 Chamberlain St. 3d 134 183

WORK WANTED

WORK WANTED—NURSING AND will help with the work. Apply 47 Alfred street. 3d136 340

CHIMNEYS CLEANED AND roofs repaired. Phone 1851W. 6d139214

WORK WANTED—EXPERIENCed clerk, grocery or general store. Apply Box 3265, Examiner.

WORK WANTED — IF YOU want your well dug. Apply 485 1-2 Bolivar street. 3d 134 284

FAMILY WASHINGS DONE — Apply 87 Smith Street, or 'phone 1701j 5d-137-306

R. C. BRAUND

When you have done a good thing, Don't Stop to Talk about it--DO ANOTHER.

SPECIAL BARGAINS ALL THIS WEEK.

Children's Wool Caps and Scarfs 10% off.
Christmas Felt Slippers for Girls, Boys, Women and Men, all 10% off.
Christmas Fancy Dishes, 10 p.c. off.
Christmas Scarfs for Men, 10 p.c. off
Boots for Men & Boys, 10 p.c. off.
50 pairs Women's Boots, $3.50, for $1.49.
50 prs. 8, 9, 10 Child's Boots, $1.69
Floor Oilcloth & Linoleum 10 p.c. off
Child's Christmas Mitts, 50c for 24c
Christmas Silverware, 10 p.c. off.
Coat's Mercer, Cro. Cotton 10c
Coat's Black & White Thread 5c
1 Palmolive Soap, 10c for 5c
700 Christmas Gifts, all 10 p.c. off.
Pants, Overalls & Leath Mitts 10 p.c. off.
All Silks, Dress Goods, 10 p.c. off.

We sell Everything Good, Honest Value.

55 PARK ST. CASH & QUALITY
ALSO BARGAIN ARCADE — 187 CHARLOTTE ST. 4d136

DO YOUR BOWELS MOVE REGULARLY, OR DO THEY BECOME CONSTIPATED

There is no medium through which disease so often attacks the system as by allowing the bowels to become constipated, and there is no other trouble which flesh is heir to that is more liable to be neglected, because material inconvenience may not be felt at once from irregular action of the bowels. When there is not regular action the retention of the decayed and effete matter, with its poisonous gases, soon poisons the whole system by being absorbed into it, causing violent sick and bilious headaches, internal bleeding or protruding piles, heartburn, jaundice, etc.

MILBURN'S LAXA-LIVER PILLS will regulate the flow of bile to act properly on the bowels, thus making them active and regular, and removing the constipation and all of its allied troubles.

Mr. Samuel Buckler, Tatamagouche, N.S., writes: "For over a year I suffered with constipation. I took several different kinds of medicines, but could only get temporary relief. I was told to try Milburn's Laxa-Liver Pills. I procured two vials of them, but after I had taken one I found that I was relieved of my trouble. I do not hesitate to recommend Laxa-Liver Pills for any kind of constipation."

Price, 25c a vial at all dealers, or mailed direct on receipt of price by The T. Milburn Co., Limited, Toronto, Ont.

Rye Pudding.

Mix half a cup of rye flour, two cups of milk, half a cup of molasses, one egg, a tablespoon of rice, a tablespoon of butter and a little salt. Turn into a well greased baking pan and bake three-quarters of an hour. Then add a little more milk and bake twenty minutes longer.

TENDERS FOR GARBAGE REMOVAL

SEALED TENDERS addressed to the City Clerk, Peterborough, and endorsed "Tender for Garbage Removal", will be received up to five o'clock p.m. on Thursday, the 15th day of December, 1920, for the collection and removal of ashes, garbage etc. The area to be covered and other particulars may be obtained at the office of the undersigned. The lowest or any tender not necessarily accepted.

S. R. ARMSTRONG, City Clerk.

4d 29 1 7 10 40

WOOD FOR SALE

Dry, Best Quality and Prompt Delivery

Hardwood, per cord - $13.00
Mixed Wood, per cord $9.00
Hardwood Slabs, cord $11.50
Mixed Slabs, per cord $10.00
75 per cent. Hardwood
Mixed Soft Slabs, cord $7.50

Sold in any quantity or by the load.

Cut any length or split Extra Charge

HODGSON BROS.

Cor. Dalhousie and Bethune

Phone 703

FOR SALE

5 Acres of Garden Land, with Brick Cottage, Barn, situated in the South-end; convenient to Street Car Line. Can be purchased for.. ..... $4,750.00

(This to include 1 Cow, 2 Hogs, Hens, Waggon, Buggy, and Garden Utensils).

$1550 will buy a 1 1-2 storey Frame House, lights, large lot; reasonable terms. Situated in the South End.

$4000 will buy a good two-storey Brick House, situated on Hunter Street. All improvements.

Apply—

J. T. O'CONNELL & CO.

136 HUNTER STREET WEST

'Phones—Office 376. Residence 1359

COAL

Nut ..... $16.00 per ton
Stove ..... $16.00 per ton
Pea ..... $14.00 per ton

We are now prepared to take orders for Stove Coal only, for any amount.

We have also just received a fresh shipment of Nut Coal.

A. Low & Co.

264 SIMCOE STREET

Phone 697. Nights and Holidays 1027

CHINA PAINTING

Mrs. Langley McCarthy

TEACHES BISCOFF'S NEW AND BEAUTIFUL WORK IN CHINA PAINTING.

ROOFING AND SUPPLIES Ready Roofing and Tar Products, and Slate Tile Felt and Gravel.

Roofing Supply Stores

440 Water St. Phone 775

A. McLEOD M-W-F

20 ACRE FARM — South End —

FOR SALE

with buildings. Suitable for cutting up into Building Lots or Chicken Farms. No reasonable offer refused. Must be sold.

T. WALKER & CO.

163 Hunter St., W. Phone 1002

COAL and WOOD

I am now prepared to deliver First-Class Coal in any size or quantity desired at the market prices.

Hard and mixed Wood, and Slabs, at the closest prices.

H. H. DINSDALE, Office and yard, 191 Charlotte Street. Telephone 153. 6od 173

TELEPHONE 791 WHEN YOU WANT YOUR **Piano and Organ Tuned**

Player-Pianos a Specialty

ALL WORK GUARANTEED

W. H. CUNNINGHAM

2560 Weller Street

Renew Your Subscription.

TORONTO SAVINGS & LOAN CO. PETERBOROUGH ONT.

Every Pay Day Should Also be a Banking Day

For then you have money and can deposit a portion, small or large, which if not laid safely away is apt to be spent.

Make every pay day count for the future by starting an account with this institution and receiving interest regularly four times a year on money so deposited.

Start your money EARNING TO-DAY.

Toronto Savings & Loan Company

437-439 George Street, Peterborough

Office Hours: 9 a.m to 4 p.m., Saturdays 9 a.m. to 5 p.m.

Mail Edition

The Evening Examiner

Nobody could "afford" t advertise if advertising didn't more than pay its own bills.

PRICE THREE CENTS — PETERBOROUGH, WEDNESDAY, DECEMBER 7, 1921 — PRICE THREE CENTS

West Peterboro Returns Gordon

SUCCESSFUL CANDIDATE OBTAINED A LEAD IN FIRST RETURNS AND RESULT WAS NEVER IN DOUBT---MAJORITY MAY RUN CLOSE TO TWO THOUSAND.

AT G. N. GORDON'S COMMITTEE ROOMS

At 6.05 G. N. Gordon's supporters and admirers are gathering at his committee rooms on George street, where the very atmosphere is punctured with unalloyed optimis m — and tobacco smoke.

In canvassing the crowd here there seems no word in the dictionary which spells "defeat" for Gordon.

A voice here predicted 400 majority for G. N. Gordon in the city.

The first return came in at 6:15, when Announcer Fred Tuggy called out that 5B gave Burnham 59 and Gordon 49.

Voice "Wait till the next," and the next from 15A gave Gordon a majority.

When half a dozen polls gave Gordon leading by 150 already tumultuous cheering arose.

At 6.25 Gordon's majority was announced at 346, and the crowd simply yelled with enthusiasm.

Supreme Confidence.

G. N. Gordon's committee rooms are now seething with a mass of ardent campaign workers with never a hint of defeat either in their mein or voice. The candidate himself is now here, still in vigorous campaign harness, so to speak, and diffusing an atmosphere of supreme confidence both in his own election and that of his party.

The Liberal candidate is here declared to be 600 ahead, and the crowd cheered again and again.

The returns are now coming in thick and fast, with Liberal majorities, although the council chamber gave a tie of 75 for each candidate.

GORDON'S COMMITTEE ROOMS 7.10 P.M.

When O'Reilly School House, Ennismore, at a quarter to seven, gave Gordon 68 and Burnham 11, the crowd, strange to say, failed to see the significance of the returns—the first received from the country—giving the Liberal candidate a majority of 57 ,and did not respond with the customary enthusiasm.

But when Lakehurst gave Gordon 83 and Burnham 20; Buckhorn 107 for Gordon and 59 for the Conservative aspirant, the crowd simply went wild in a spontaneous outburst of approval.

The candidate here appeared from the committee room's sanctum, and was acclaimed again and again before he could announce that his majority had reached just above the 1000 mark.

7.30 p.m.

When at five minutes to seven Tuggey announced a majority of 2 for Mr. Burnham from Claraday, there arose one sympathetic cheer from the Committee Rooms in which men are packed near like sardines, but alive with tumultuous enthusasm on hearing that their candidate's majority in Ennismore is 202.

At this juncture Mr. Gordon in cheerful, joyous voice sent the big crowd of cheering, exultant city male electorate to the Allen Theatre to hear during the remainder of the evening reports from the Dominion in genera.

Mr. G. N. Gordon's majority is now recorded here as 1,480.

CLOSE UP OF CANDIDATES

J. H. Burnham, ex-M.P., Conservative candidate, was elected to the Commons first over the late Hon. J. R. Stratton by 44 votes in 1911. He was re-elected on the Unionist platfor over R. R. Hall in 1917, and re-signed in July, 1920, in protest against what he termed the usurpation of power by the Meighen Government. In the by-election last February he opposed the Government as an Independent Conservative, running third in the field of five candidates. When Premier Meighen announced dissolution last September Mr. Burnham espoused the Government cause, saying that as the Premier was standing only on the Conservative platform of protection he was willing to "let by-gones be by-gones." He secured the Conservative nomination by a small margin over J. F. Strickland. Originally a lawyer, Mr. Burnham has served as editor of The Peterborough Review and has written a novel and a history of French Canada.

G. N. Gordon, Liberal candidate, made a Dominion-wide sensation when he was swept to victory over four other candidates by a majority of about 1285 in the by-election last February. During his one session in the House Mr. Gordon was successful, after a long fight, in securing the repeal of the proposed tax on package foods which saved $4,000,000 to the Canadian consumer and urged action for the completion of the Trent Canal, the establishment of an Income Tax Office here and insertion of fair wage clauses in Government contracts. Mr. Gordon has risen high in his party. He has always been prominent locally, both as a lawyer and citizen. He has served on the Board of Education and is at present a member of the City Council. As chairman of the Manufacturers' committee of the Council he has taken a prominent part in securing industries for the city and his handling of the crisis which arose due to the power shortage in October, 1920, is well remembered.

BOWEN ELECTED.

The result in Durham county, announced as final at 10 p.m., was:

Bowen (Conservative) 3,755
Preston (Liberal) 3,373
Reid (Progressive).. 2,796

AN EMERGENCY FUSE

A temporary fuse can easily be made by wrapping a small leaf of tinfoil, the kind that comes with chewing-gum or cigarettes, around the burned fuse and reinserting it in the fuse box. One or two layers of the foil are sufficient.

NORTHUMBERLAND & EAST PETERBOROUGH ELECTION RESULTS

How the Villages Voted.

The total vote in the three East Peterborough villages was: Brethen 253, Dewart 599 and Sexsmith 780.

—Havelock—

	Brethen.	Dewart.	Sexsmith.
Ward 1	31	84	215
Ward 2	29	77	140
Adv. poll ..	2	12	19
	62	173	374

—Lakefield—

	Brethen.	Dewart.	Sexsmith.
Ward 1	50	162	69
Ward 2	44	163	114
	94	325	183

—Norwood—

	Brethen.	Dewart.	Sexsmith.
Ward 1	45	64	109
Ward 2	52	37	114
	97	101	223

Vote a Vindication.

Ex-Warden W. A. Anderson of Otonabee was one of the few visitors to The Examiner's inner news offices last night. He said that he regretted the defeat of the Liberal candidate in East Peterborough, but "it shows," he said, "that the country as a whole has followed the Liberal policies and leader. Clearly, the Liberal policy is the policy that has appealed to the majority of the people."

The Vote in Campbellford.

The electors of Campbellford and Seymour Township gave Maybee a plurality of 601. The vote in those places were as follows:

—Campbellford—

	Kerr.	Maybee.	Slade.
Ward 1	124	175	60
Ward 2	77	194	39
Ward 3	62	196	39
Ward 4	65	182	28
	327	757	166

—Seymour Township—

	Kerr.	Maybee.	Slade.
No. 1	19	91	98
No. 2	4	82	69
No. 3	10	118	129
No. 4	6	86	114
No. 5	4	52	104
No. 6	1	72	48
No. 7	4	60	39
No. 8	13	88	38
	61	649	639

—Hastings—

	Kerr.	Maybee.	Slade.
No. 1	52	71	27
No. 1a	56	64	18
Fowld's	26	74	10
	134	209	55

—Harwood—

	Kerr.	Maybee.	Slade.
Boyle's, 8....	23	48	50

—Roseneath—

	Kerr.	Maybee.	Slade.
Town Hall....	24	26	26

—Warkworth—

Warkworth's two polls in Percy Township helped Maybee as follows:

	Kerr.	Maybee.	Slade.
No. 2	54	192	138
No. 2a	4	117	55
	58	309	233

CANDIDATES EAST RIDING

A CLOSE UP OF THE THREE CONTESTANTS IN EAST PETERBORO

John A. Sexsmith, Conservative candidate, is the sitting member for East Peterborough. He has represented the riding in the House of Commons for ten years, having been elected in 1911 and re-elected in 1917.

John A. Dewart, M.C., Liberal candidate, is a young Otonabee township farer, of the firm of Dewart Brothers, grain dealers, Indian River. He was formerly a school teacher. He served overseas with the Canadian Expeditionary Force and won the Military Cross and a Captaincy.

G. A Brethen, Progressive candidate, resides in Asphodel township. He is one of the most prominent cattle breeders in the Dominion and is noted for his herd of Holsteins.

LACK OF POWER HITS EXAMINER

Due to damage by anchor ice, all power in the city is shut off. The Examiner plant has been without power all morning and the publication of a complete edition is thus madc impossible.

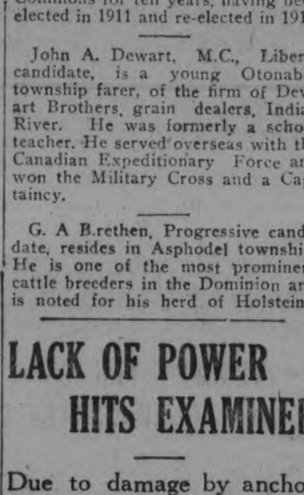

C. N. GORDON,
Whose election is conceded in West Peterborough.

Reindeer Flour
Flees from no quality test, and fears no quality competition,
Peterboro Cereal Co.

THE SHOP FOR LADIES WEAR. OUR SPECIALTY EXCLUSIVENESS

Beginning Thursday Morning, December 8th at 9 a.m. we announce our First

Anniversary Sale

ONE ONLY
Navy Blue Velour Suit with mole collar and trimming. Size 38. Regular $80.50. Anniversary Sale, **$50.00**

A jubilee of store-wide sales for 10 days, planned to fittingly celebrate the completion of our first year in Peterborough.

A striking and continued manifestation of "La Mode" unequalled value-giving, which we believe will stand supreme in merchandising history.

We cannot remember a time when such an overwhelming flood of unusual values have been offered in women's outer apparel to the women of Peterborough. For the past few weeks every nook and corner of the Store has been crammed full in preparaion for his great event, with the very finest stock of high-class Suits, Coats, Dresses, Blouses and Skirts ever assembled under one roof, and the prices are so ridiculously low you will be amazed.

From the First Day to the Last we will have a Series of Offerings that will be the talk of the City.

Undoubtedly the Greatest Clearance Sale of Women's Winter Coats

OFFERING WELL MADE STYLISH COATS THAT WILL PLEASE FOR APPEARANCE AND SERVICE AT PRICES THAT WILL SAVE YOU CONSIDERABLE MONEY. DIVIDED INTO FOUR GROUPS—

Coats
$16.50 Four only, Heavy Winter Coats in velour and tweed; one in grey with fur collar. Regular $25.00. Sale price $16.50

Coats
$25.00 Smartly Tailored Coats of winter weight wool velour. Stylish models. Fully lined with plain silk and floral pattern material. Regular $39.50. Sale price $25.00

Coats
$32.50 Women's Self and Fur Trimmed Coats, tailored of lovely quality velours in brown and black. Regular values to $45.00. Sale price $32.50

Coats
$47.50 In this group of Coats are included our finest and most stylish models. Richly fur trimmed and handsomely lined with floral satin. Regular $59.50 and $69.50. Sale price, $47.50

Distinctive Styles in Quality Dresses The Greatest in Value Giving

ALL NEW FRESH STOCK, RECENT ARRIVALS, AT PRICES AWAY LESS THAN THEY WERE EVER INTENDED TO SELL AT

Costumes for formal and informal day occasions in Canton crepe, Kitten's Ear satins, charmeuse satins, Roshuara crepes, silk laces, taffetas and fine wool serges and tricotines. These Dresses are shown wih the new wide sleeves, floating panels and uneven tunic. Chenille embroidered, braided or beaded. Our finest Dresses at greatly lowered prices during our Anniversary Sale.

Our regular $35.00 Dresses for **$29.75**
Our regular $39.50 Dresses for **$34.50**
Our regular $45.00 Dresses for **$38.75**
Our regular $49.50 Dresses for **$42.50**
Our regular $59.50 Dresses for **$51.75**
Our regular $65.00 Dresses for **$55.00**

Sizes—Misses' 16 to Women's 44.

Ladies Suits

Priced Away Below Original Cost

Beautiful plain tailored Navy Blue Tricotine and Velour Suits, also smart Checked Tweed Suits in the lot. Every one new in the Store this season. Regular values, $39.50 to $49.50. Anniversary Sale price **$28.95**

Blouses!

You will hardly believe your own eyes when you see the wonderful values we are offering in Blouses during our Anniversary Sale. Everyone new, in the newest styles, colors and fabrics. COME EARLY FOR BEST SELECTION.

Lot 1. $1.00
White Lingerie Waists in a wide range and selection of styles. Some are just a little shop soiled. Regular values to $2.98. Anniversary Sale **$1.00**

Lot 2. $3.98
Natural Shantung Silks, Georgette Crepes, Tricolettes and White Voile Waists and Striped Wool Taffeta Waists. Everyone a real bargain. Regular up to $7.95. Anniversary Sale **$3.98**

Lot 3. $5.95
Fancy Georgettes, Crepe de Chines, Tricolette and Wash Silks in a most wonderful style assortment. Regular values up to $10.98. Anniversary Sale **$5.95**

Lot 4. $9.95
Very high-grade Fancy Waists in finest Georgette Crepe, Crepe de Chine, plain Satins and fine Tricolettes. Regular values to $16.95. Anniversary Sale **$9.95**

9 O'clock Rush Sale Specials—Be on Time

$19.50 Skirts $11.75
Novelty Pleated Skirts, cleverly pleated and striped effects. Combination plaids in many colors. Waist-bands, 24, 25, 26 and 27. Regular up to $19.50. Anniversary Sale.... **$11.75**

$10.98 Skirts $7.95
Five only, Plain and Pleated Navy Blue Serge Skirts. Regular $10.98. Anniversary Sale..... **$7.95**

$3.95 Camisoles $2.00
Wonderful values and wonderful styles at the price they are positively unequalled. Flesh or white. Silk or satin. Regular $2.98 and $3.95. Anniversary Sale..... **$2.00**

Jumper Dresses $16.50
Two only, Jumper Dresses in fine navy tricotine. Trimmed with white braid. Sizes 16 and 40. Regular $23.50. Anniversary Sale price **$16.50**

Ladies' Dresses $14.95
16 Dresses in this lot, all to be cleared at once. The lot includes 3 Silk Dresses and 13 Cloth Dresses. Sizes 16, 18, 36, 38 and 40. Regular up to $35.00. Anniversary Sale..... **$14.95**

Ladies' Dresses $25.00
12 only in this group. Fine serge and tricotine in navy blue and black. Sizes 16, 18 and 36. Regular values up to $49.50. Anniversary Sale **$25.00**

Ladies' Dresses $10.00
In jersey cloth, velvet and serge. Odd numbers that must be cleared at once. Sizes 16, 18 and 36. Regular values up to $25.00. Anniversary Sale..... **$10.00**

Misses' Dresses $12.95
Smart youthful styles for the school or business girl in finest jersey cloth. Colors, sand, Pekin blue and Paddy green. Sizes 16 and 18. Anniversary Sale..... **$12.95**

Party and Dance Dresses in Dainty Pastel Shades
Dainty Taffeta Silk Party and Dance Dresses in sizes 16 and 18 only. Purchased at a low price for this Anniversary Sale. Be sure and see them..... **$29.50**

"La Mode" LIMITED

ONE ONLY
Navy Tricotine Suit with fur collar and cuffs. Size 18. Regular $69.50. Anniversary Sale.... **$36.50**

The Christmas spirit is in the air. Shop early and shop with more comfort.

371 GEORGE STREET

Evening Examiner

PHONES—Editorial, 1601. Business Office, 1600. Private Branch Exchange to all Departments.

The Examiner is a Member of the Audit Bureau of Circulation.

The Daily Examiner, published every lawful evening. The Peterborough Examiner, Limited. Office, 419 George Street.

The Weekly Examiner, published Thursday morning.

The Subscription Price of The Daily Examiner is $6.00 per year; that of The Weekly Examiner is $1.50.

U. S. REPRESENTATIVES.

Special U. S. Representatives — W. H. Stockwell, 629 People's Gas Building, Chicago, Ill.

New York—Chas. P. Miller, 225 Fifth Avenue.

Advertising Rates on Application.

R. M. GLOVER, Managing Director.

WEDNESDAY, DEC. 7TH, 1921.

THE VERDICT.

As an explanation of the rout of the Government, Mr. Burnham remarked last evening that when times are not good people are likely to be discontented, and to work for a change Undoubtedly such a state oof mind on the part of the electorate was a factor in the overthrow of the Meighen Administration, but there were other more potent factors that entered into the defeat of the Government. The feeling that the Union Government, having fulfilled the mission for which it was elected, should have gone to the people, and that the Meighen Government, which succeeded the Unionist regime, had not a proper mandate to remain in office, was a powerful influence. And there were other causes that need not be enumerated here. The figures of yesterday's election leave no doubt of the dissatisfaction of the people of Canada with the government, for only one-fourth of the Meighen candidates were successful, and in five provinces of the Dominion the Administration was completely wiped out.

MR. GORDON'S SUCCESS.

West Peterborough, which last February selected G. N. Gordon from a field of five to represent this riding at Ottawa, evidently saw no reason why it should not give him another chance to be of service, for in yesterday's general election Mr. Gordon was returned by a majority of around the 2,000 mark. The size of his majority must have been gratifying to Mr. Gordon, and it was a source of delight to the hundreds of his supporters who had thrown themselves willingly in the fight. The member for West Peterborough has the happy faculty of attracting to him zealous workers, and he had an organization yesterday that exerted every effort to bring out the vote and make sure of the election of their standard-bearer. The summary gives an idea of how well they succeeded.

When Mr. Gordon went to Ottawa for the first time last winter he was a member of the Opposition. This time he goes as a member of the Government—perhaps, indeed, as a member of the Cabinet — and his opportunities for service on behalf of the people of West Peterborough will, as a result, be greatly increased. His career at Ottawa will be watched with great interest by his constituents.

His victory yesterday was clean-cut and decisive, and his majorities were not sectional, but distributed over the whole riding. In the City of Peterborough, nominally Conservative, he had a good lead over Mr. Burnham, and he set the pace too in North Monaghan, usually relied upon to give a Conservative majority. Mr. Gordon's campaign only lasted three weeks, but he made every moment count after he had entered the fight.

YESTERDAY'S TURNOVER.

The people of Canada have spoken and as a result the Government lead by Rt. Honorable Arthur Meighen has been served with a notice to vacate the seats of the mighty and make way for a new administration. The rout of the Government is complete. Without a single representative in Prince Edward Island, Nova Scotia, Quebec and Manitoba, with its stronghold of Ontario wrested from it by Liberals and Progressives, with the Prime Minister himself, and many of his ministers, among the fallen, and with only British Columbia of all the provinces showing a Government majority, the defeat of the Meighen Administration is absolute.

The mandate for the carrying on of the government of Canada has been entrusted to the Liberal party, whose success was as striking as the overthrow of the National Liberal and Conseravtive party was complete. While many election prophets declared that Hon MacKenzie King would be supported by the largest group in the new Parliament, there were few that believed that he would win enough seats to give him a clear majority in the House. Yet that is precisely what happened yesterday. East of Ontario the Liberals were conceded 75 per cent. of the seats. The returns show that that estimate was much too low, for they carried every riding in Quebec, Nova Scotia and Prince Edward Island, a total of eighty-five victories, with not a single loss, and New Brunswick gave them five more, a total of ninety seats in Eastern Canada. In Ontario, where in 1917, only eight Liberals were elected, the party led by Hon. MacKenzie King yesterday succeeded in capturing twenty-four seats.

West of Ontario the Liberal cause was not so successful, for the Progressives swept the three prairie provinces,but the almost clean sweep of the Dominion east of the Ottawa River, and the unexpectedly good showing in Ontario, left Mr. King in a position to be independent of the western results.

The Progressives' hope of having the largest group in the House vanished when the Ontario returns were announced. In the West, Hon. Mr. Crerar's forces reached their objective as scheduled by the party manager, but in Ontario the standard-bearers of the Farmers ran much below the form their leaders expected of them In Quebec and the Maritime Provinces, too, the Agrarian party utterly failed to make an impression upon the electorate, but one Progressive candidate being successful in the four Eastern Provinces.

As for the Government the figures show a disaster all along the line. Only in New Brunswick were they able to make a stand east of the Ottawa. Not a single candidate was elected in the eighty-five seats in Quebec, Nova Scotia and Prince Edward Island. Ontario furnishes most of the Conservative members to the new Parliament, yet even in this citadel there were more Liberals and Farmers elected than there were representatives of the Government.Conservative strongholds, such as Toronto and Hamilton remained loyal to Mr. Meighen, but among the losses were Brantford, Welland and the two seats in Ottawa, losses which indicated that the tariff issue was not seriously accepted by the great mass of the people.

MALIGNING THE C.N.R.

That there are interests making it their special object to discredit and, if possible, to ruin the National Railways is well understood. Misrepresentation, scepticism, ridicule have all been employed in turn, and sometimes together, by opponents of the Government's policy and by those averse to public ownership. We have got quite used to such tactics here in Canada; we know, too, that the real truth of the position is only now beginning to be learned in the old country; but it comes somewhat as a shock to find that the anti-C.N.R. propagandists are operating so far afield as New Zealand. In the New Zealand Herald a communication from a Vancouver correspondent was recently published purporting to be an account of the history of the acquisition of the Canadian National lines and their present position; the letter contains so many inaccuracies, however, that the president, Mr. Hanna, has felt constrained to reply, correcting a "number of statements which are absolutely untrue," and giving a brief history of the events which led up to the Government's intervention.

In the first place, Mr. Hanna points out that there is not the "slightest similarity" between the Canadian Government's action and the war measures adopted by the United States. This, of course, is well understood in this country, but one can see why it was sought to convey such an impression in far-away New Zealand. The railway lines in the United States have now been taken out of the hands of politicians and returned to private ownership. Also in the United States, as Mr. Hanna points out, "they are endeavoring to group the railways in larger systems, putting the weak lines with strong, a principle which, of course, Canada first adopted in the creation of the National system."

Secondly, it is not true to say, as this Vancouver correspondent does, that the Canadian Pacific is carrying freight for less than the Canadian National, nor is it fair to assert that the Canadian farmers are "organizing a campaign against continued Government operation of the railways." The statement that the Canadian Pacific handled 70 per cent. of last year's grain crop is likewise disproved by Mr. Hanna, who quotes the Grain Commission's figures for the year ended August 31 last, to this effect: C.N.R., 96,358 cars of grain inspected, or 47.2 per cent.; C.P.R., 108,244 cars, or 52.8 per cent. The National lines moved 52 per cent. of the total tonnage of commercial coal produced in the western prairie provinces in 1920 and have handled 56 per cent. for the first ten months of 1921. In the case of live stock and cattle traffic for the prairie provinces the Winnipeg stock yard reports show that the C.N.R. moved 56 per cent. of the total handled by the two lines, from January to October, 1920, and 51 per cent. in the same period this year. Deficits are not growing, proceeds the president, but are being greatly reduced. "The deficit for 1921, it is estimated, will be reduced by twenty million dollars." The fact that the Canadian National Railways and the Canadian Government marine have just made arrangements to strengthen their representation in New Zealand and Australia, by appointing a general traffic agent, with headquarters in Auckland and four offices in different cities of Australasia, makes it very essential that the true position of affairs should be understood in that part of the world. Mr. Hanna does well to fight this anti-government propaganda, and the facts he makes public are worthy of the notice of people nearer home, who are too apt to take a gloomy view while listening to the knockers. — Hamilton Spectator.

Everybody knows that in Canada there are more

Templeton's Rheumatic Capsules

Sold than all other Rheumatic Remedies combined for Rheumatism, Neuritis, Neuralgia, Sciatica, Lumbago, etc.

Many doctors prescribe them, most druggists sell them. Write for free trial to Templeton, Toronto.

Sold by McDermid & Jury and E. L. Payne's Drug Stores; Lakefield, Tanner Drug Co.

EDITORIAL NOTES.

Evidently Portage La Prairie did not believe those advertisements about Canada's need.

The Farmers fell down in Ontario, and Premier Drury should not miss the significance of that fact.

Returned soldier candidates did not fare up well. General Rennie, General Clark, General Harvey, General Dyer, Col. Currie, Major Streight, Major Rutherford,Col. Hunter, Capt. Dewart, Col. Raikes and Capt. Wilton were among the slain.

"Gordon was the man" in West Peterborough again.

There were many surprises yesterday, and the failure of the Farmers in Ontario was among the greatest of them.

After ten years wandering in the shades of Opposition, the Liberals come back to power at Ottawa, and they not only have the largest group but a majority in the House as well.

Now watch the scramble for seats in the Cabinet.

At least Hon. J. A. Stewart can boast that the Government railways showed a surplus every month of his term as Minister of Railways — the whole three months.

LITERARY GEMS

HEART OF CANADA.

"Thank God, the heart of Canada is sound, and she will look after her crippled men. I do not say she has done all she possibly could—but she has done all humanly possible under existing conditions. I ask you returned men and women, you mothers and fathers who have left sons sleeping where the poppies grow, do you expect any more from a party or a man that did not back your son, your brother, or your husband, when he and I were stuck with our backs to the wall in a front line trench in France? Do you expect any more from a party or a man that did not back us up in 1917?"—Sergt.-Major Joseph MacNamara.

Eat Heartily Without Fear

Warne Drug Co. guarantee Mi-O-Na Stomach Tablets to promptly relieve after dinner distress and indigestion or money back.

Price 50c. Mail orders filled by Booths Hyomei Co., Listowel, Ont.

Wise and Otherwise

An agenda, like charity, covers a multitude of sins.

To be strictly correct, it should be called a naval holidecade.

Oh, Patriotism, what expensive hates are engendered in thy name!

The crank on a jitney isn't the only crank it is dangerous to monkey with.

Every man whose affairs are getting along nicely, thank you, despises a whiner.

Beating swords into plowshares is not more difficult than beating a rival into an empty department.

The reason the optimist looks on the bright side is because he is seldom on the inside.

Life is full of disappointments, and the story seldom lives up to the thrill of the headline.

When the world reduces its armament, perhaps there won't be so much wanton killing of tmie.

The only thing about the Conference is that the folks back home will cuss the delegates.

Some people think they have no pep unless they are always getting excited about something or other.

Washington hotel keepers doubtless reflect that peace hath her victories no less renowned than war's.

Structural steel workers are efficient guys. You never see one of them fall down on the job.

"Where there is no vision, the people perish." In the matter of taxes, this is also true of revision

Some one asks why the air is more dense near the earth. Probably gets that way by associating with folks.

As Mr. Wilson reads the autobiography, he doubtless wonders what Tumulty would have said if he had been an enemy.

The conviction of the rich that the poor are happy is no more foolish than the conviction of the poor that the rich are.

It won't be necessary to do your Christmas shopping early, after all. There seems to be a plentiful supply of post cards.

When a man pronounces a foreign name you can't pronounce, there is some satisfaction in the thought that he probably has it wrong.

RUBBER HEELS FOR HOUSEWORK.

Have rubber heels put on your shoes that you wear around the house. These will keep the heels from running over, and you will find that you won't be half as tired when the day is done.

YOU CAN HELP

A FEW years ago.
* * *
SOMEONE GOT an inspiration.
* * *
CONCEIVED THE idea.
* * *
THAT IF all would buy.
* * *
LITTLE SEALS with a cross.
* * *
A RED cross upon them.
* * *
WITH WHICH to seal.
* * *
THEIR XMAS packages.
* * *
A GREAT fund could.
* * *
BE ACCUMULATED.
* * *
A FUND with which.
* * *
THAT MOST dread destroyer.
* * *
THE GREAT White Plague.
* * *
COULD BE beaten back.
* * *
AND SO ever since.
* * *
BOTH GROWN-UPS.
* * *
AND LITTLE children.
* * *
WOMEN AND men.
* * *
GIRLS AND boys.
* * *
THE ELDERS and the youngsters.
* * *
HAVE GONE on buying.
* * *
THESE LITTLE Xmas seals.
* * *
AND WITHOUT burdening anyone.

GREAT SUMS have been.
* * *
GOTTEN TOGETHER.
* * *
THE RESULTS from the sale.
* * *
OF THESE little seals.
* * *
HAVE PROVIDED the sinews.
* * *
OF THIS great war.
* * *
AGAINST THIS relentless foe.
* * *
OF ALL mankind.
* * *
SO LITTLE girls and boys.
* * *
AND YOU grown-ups, too.
* * *
REMEMBER TO buy Xmas seals.
* * *
FOR AS you do.
* * *
YOU MAY feel sure.
* * *
YOU ARE helping to snatch.
* * *
SOME POOR human creature.
* * *
BACK FROM the jaws.
* * *
OF THIS insatiable monster.
* * *
OF WHICH we speak.
* * *
ALMOST WITH bated breath.
* * *
AND CALL it.
* * *
THE T. B.
* * *
I THANK you.

William Andrew Little

Peterborough, Ont.

Produce Markets

Grains—Marquis and fall wheat, $1.00; barley, 55c; oats, 40c; buckwheat, 60c; flour, half bbl., $4.30 pastry flour, 24 lb. bag, 99c.

Vegetables—Turnips, peck, 20c; potatoes, wholesale bag $1.50; potatoes, retail, bag, $1.85; peck, 35c; beets, peck, 40c; celery, 10-15; leaf lettuce, 5c; cabbage, 10-15c; beans, bush., $4.00; onions, 4 to 6 lbs., 25c; onions, peck, 75c; peppers, dozen, 20c; lettuce 20 to 25c, sweet potatoes, per pound, 10c, carrots, bunch, 5c; cooking onions, pk., 75c; Spanish onions, lb., 10c, parsley, 5c; pumpkins, 10c to 20c; citrons 10c-15c; squash 15c-20c; vegetable marrow, 10-15c; cauliflower, 15-25c, hothouse tomatoes, 60c. lb; leeks, bunch, 5c.; Californian caauliflower 35-40c. to 50c.

Hides and Wool—Cow hides, heavy, 6c; cow hides, light, 7c; horse hides, $1.50-$2.00; calf skins, veal, 12c; calf skins, kips, 10c; sheep skins, 35-50c; lamb skins, 25-30c; fine wool, 12c; medium wool, 8c; coarse wool, 6c.

Dairy Products—Creamery butter, 41c-45c; dairy butter, 40c-45c; oleomargarine, 35c; eggs, 60-65c; shortening, lb., 19c; lard, 20-21c; new cheese lb., 20-25c.

Fruit—Bananas, doz., 40c-50c; Valencia oranges, dozen, 40-60c.; navel oranges, doz., 50-60c.; lemons, doz., 30c-40c; grapefruit, 10c-15c; cocoanuts, 15c; Snow apples, pk.,80c; Spys, peck, 60-75c. Greening apples, bu. $1.25; Pewaukie apples, bu., $1.25; Smyrna figs, lb. 40-50c; California grapes, 25c.; mixed nuts 30c; plums dozen, 20-25c; California pears, dozen, 60c; pears, peck, 60c; preserving pears, 11-quart basket, $1, Malaga grapes, 40c.; Malaga raisins, 50-55c package; cranberries qt., 30c; pomegranates, 10-15c; Chestnuts, 50c; Brazils, lb., 30c; Almonds, 30c; Cacabas melons each, 50c; English walnuts, lbs., 35c; Florida oranges, 40c-70c.

No. 1 Spys, $7.50; Baldwins, $5-$6.00; No. 1 Greenings, $6.50; other grades Greenings, $4.50-$5.50; Russets, $5.50-$6.00; Pewaukie, No. 1, $6.00; Pewaukie, No. 1. $4.50; Mackintosh Reds, $7.50; box $3.75; Snows $7.00.

Fish—Steak cod, lb., 15c; salmon snacks, lb., 35c; pink salmon, 20c; whitefish, lb., 20c; haddies, lb., 18-25c, oysters, qt., $1.35; bloaters, lb., 25c; fillets, 25c.

Hay—Hay, ton, $27.00-$30.00; hay, baled, $36.00.

Meats—Beef, lb., 10c-30c; hens old 20c-25c; spring chicken, lb., 25c-ducks, lb., 25c-30c; live hogs, $8.75; dressed hogs, $18.00; lamb, 15c-30c; bacon, 40c-55c; pork, 10c-25c; mutton, 10c-25c; sausages, 15c-20c; Geese, lb. 30c; Turkeys, 45c.

Honey—Comb honey, lb., 30c; white clover honey, lb., 18c-20c; honey, buckwheat, lb., 15c.

DOMINION C.B.Q TABLETS

ARE GOOD FOR A COLD

When your cold clings like a leech and your friends ask "How are you?" your invariable reply is "Rotten, thanks?"—because you have not taken the right steps to allay your ailment.

DOMINION C.B.Q. Tablets are good for a cold; in a short time they will bring your condition back to normal, and you will feel "Fine, thanks" once again! They are also highly recommended to relieve Headaches, and Neuralgia.

DOMINION C.B.Q. Tablets (Cascara, Bromide and Quinine) are pleasant to take and always give immediate relief.

At all druggists—in the Red Box.

National Drug and Chemical Co. of Canada, Limited. 26

FUR PRICES DROP DOWN IN FRANCE

PARIS, Dec. 7.—(Candian Press)—For the three years 1918, 1919 and 1920 enormous profits were realized in the French fur trade but the rise in prices seems to have passed its highest point this year.

A Hudson Bay otter cloak which cost 12,000 francs in April 1920, can now be bought for 5,000. Rabbit skins which had reached fancy prices have returned to the normal of before the war. Astrakhan and skunks are now only twice their pre-war prices and blue and white fox from three to four times.

Siberian sables and Peruvian chinchillas alone continue to increase in price, both being rare and much in demand. A sable cloak which cost 80,000 francs would cost today 500,000.

Smoke SENATOR CUT PLUG Deliciously Fragrant

15¢ a package also packed in ½ lb. tins

— THE END OF A BEAUTIFUL FRIENDSHIP —

When you want a TAXI
Day or Night
Telephone
FONTAINE'S 1055

The Evening Examiner

PROBABILITIES.
Fresh westerly winds, strong locally; fair to-day; a few snow flurries, but mostly fair and somewhat colder to-night.

VOL. XLIX., No. 133 PETERBOROUGH, WEDNESDAY, DECEMBER 7, 1921 PRICE THREE CENTS

LIBERALS HAVE A MAJORITY OF 11 OVER ALL PARTIES

PROGRESSIVE CANDIDATE HEADS THE POLLS IN THE EAST PETERBORO RIDING

J. A. SEXSMITH IS RUNNING SECOND WITH JOHN DEWART RUNNING THIRD---LATER FIGURES MAY CHANGE THE ISSUE---TWO THIRDS OF POLLS HEARD FROM.

East Peterboro Results

Polling Sub-division	G. A. Brethen (Progressive)	J. A. Dewart (Liberal)	J. A. Sexsmith (Conservative)
ASPHODEL			
No. 1—Town Hall, Westwood	86	28	74
2—English's House	98	31	18
3—Mrs. B. C. Howson's House	74	7	78
4—J. W. Valleau's House	84	11	80
BURLEIGH AND ANSTRUTHER			
1—Stone's School House	57	8	7
2—Town Hall, Apsley	27	23	4
3—Brickle's School House	7	4	9
BELMONT AND METHUEN			
1—Old Havelock School House	55	8	47
2—Town Hall, Belmont	59	12	141
3—Wellington Ellis' House	33	1	31
4—Rush Point School House	57	2	19
5—Oak Lake School House	.....	.....	.....
6—Wannamaker's Hall	32	11	56
7—School House No. 7	.....	.....	.....
8—Merriam's School House	8	0	18
CHANDOS			
1—Caldwell's School House	.....	.....	.....
2—Hale's School House	38	7	33
3—Post's School House	.....	.....	.....
DOURO			
1—R. H. Little's House	113	19	54
2—Michael McCann's House	109	68	14
3—Town Hall, Douro	65	82	10
4—Frank Hyne's House, River Road	53	66	41
DUMMER			
1—School House No. 1	49	8	53
2—School House No. 2	76	13	47
3—Town Hall, Warsaw	101	109	80
4—Orange Hall, Hall's Glen	48	18	28
5—Stoney Lake Cheese Factory	31	3	18
6—George A. McConnel's House	.....	.....	.....
OTONABEE			
1—Joseph Hastie's House	65	11	29
2—Grady's School House	109	94	20
3—Town Hall, Keene	157	22	44
4—Allendale Town Hall	87	45	31
5—A. Howson's House	67	36	37
6—Union Hall, Mather's Corners	170	29	31
7—Stewart's School House	98	16	16
8—Orange Hall, Downer's Corners	100	51	41
VILLAGE OF HAVELOCK			
1—Council Chamber	52	193	374
2—Town Hall	.....	.....	.....
VILLAGE OF LAKEFIELD			
1—Town Hall	50	162	69
2—Village Clerk's Office	44	163	114
VILLAGE OF NORWOOD			
1—Council Chamber	45	64	109
2—Armouries	53	38	114
TOTALS	2423	1362	1989

DOMINION RESULTS

MONCTON— Copp, Lib. 1,762, Price, Cons., 789; Trites, Prog., 72.

CARLETON, VICTORIA — 9 polls out of 48 gives Smith, Cons., 1,195, Caldwell, Prog., 1163.

CAPE BRETON SOUTH AND RICHMOND (two members)—One poll out of 160, give Douglas, Cons., 23; McClellan, Cons., 20; Kyle, Lib., 19; Carroll, Lib., 16; Doyle, Farmer, 2; McLaughlin Labor, 2.

HALIFAX— 29 polls out of 196 give Doyle, Cons., 1,164; McInnes, Con., 1,352; Blackader, Lib., 2,095; Maclean, Lib., 2,004; Hawkins Labor, 633; Wallace, Labor, 512.

HANTS—18 polls out of 25 give Parsons, Cons., 1,609; Martell, Lib., 1,516; Kendall, Prog., 287.

PICTOU—22 out of 121 give Cantley Cons., 1,473; Macdonald, Lib., 1,913; Reid P.rog., 171.

CENTRE TORONTO—Six subdivisions out of 145 give Bristol 158, McEachern 116.

WEST MORLAND COUNTY—Two polls out of 106 give Price, Cons., 157, Copp, Lib., 483; Trites, Prog., 329.

YARMOUTH —Clare, 33 polls out of 66 give Spinney, Cons., 2,783; Hatfield, Lib., 3,846.

CAPE BRETON SOUTH AND RICHMOND—(2 members)—7 out of 151 give Douglas, Cons., 321; McLellan, Cons., 255; Carroll, Lib., 389; Kyte, Lib., 362; Doyle, Prog. Farmer-Labor, 250; McLaughlan, Prog. Farmer-Labor, 287.

WATERLOO (NORTH)—3 polls out of 110 give Euler, Lib., 205; Hett, Prog. Farmer-Labor, 117. Advance poll, Euler 5, Hett 3.

WEST HAMILTON—13 out of 69 give Ainslee, Lib., 103; Oheir Lab., 384; Stewart, Cons., 477.

CUMBERLAND—14 polls out of 98 give Bent, Cons., 644; Logan, Lib., 1,716; Mackinnon, Prog. Farmer-Labor, 230.

EAST HAMILTON—Five polls out of 147 give Booker, Ind., 46; Newburn, Cons., 199; Etherington, Labor, 109; Newlans, Lib., 76.

BRANTFORD—19 polls out of 85 give Burt, Lab., 170; Cockshutt, Cons., 1,192; Raymond, Lib., 1863.

WATERLOO, SOUTH—27 polls out of 75—Elliot, Prog., 1,724; Scott, Cons., 2,268.

LAMBBTON, WEST—Four polls out of 59 give White, Prog., 173; Lesurur, Cons., 96; Pardee, Lib., 93.

TORONTO WEST—24 sub-divisions out of 195 give Hocken, Con., 632; Hunter, Soldier, 364; Prester, Labor, 193.

NORTH TORONTO—13 sub-divisions out of 250 give Church, Con., 655; Andrennec, Lib. 493.

WENTWORTH—9 divisions give Evans, Lib., 130; Wilson, Cons., 415; Woodley, Prog., 369.

TORONTO, NORTH— 15 subdivisions out of 238 give Church, Con. 1,428; Rennie, Lib., 946.

TORONTO, SOUTH — 15 subdivisions out of 140 give Sheard, Con., 249, Murdock, Lib., 195.

CENTRE TORONTO — 16 subdivisions out of 144 give Bristol, Con., 461; McEachren, Lib., 418.

TORONTO WEST—35 sub-divisions out of 195 give Hocken, Con., 955; Hunter, Sold., 594; Prenter, Ind., 273.

NORTH OXFORD—8 polling divisions give Nesbitt, Con., 967; Sinclair, Lib., 894; Lillico, U.F.O., 61.

WEST HAMILTON—20 out of 69 give Stewart, Con., 708; O'Heir, Labor, 736; Ainslie, Lib., 184.

NORTH WATERLOO—14 out of 110 polls give Euler, Lib., 772; Hett, Prog., 535.

McKillop, Con., 3,718; Tolmie, Lib., 1,541; Hookway, Prog., 3,464.

WEST HAMILTON—116 out of 127—Ainslie Lib., 1,405; Oheir, Labor, 4,574; Stewart, Con., 6,284.

WEST HASTINGS — Porter, Con., elected by about 1,400.

ST. DENIS, MONTREAL—Election Dr. St. Renis by small plurality conceded.

KINGSTON (FRONTENAC) — With about half of the seventy polls heard from, Edwards, Con., is leading over Reed, Prog., by about 250.

KINGSTON — Figures complete: Ross, Con., 6,082; Campbell, Lib., 5,832. Final for night. No change.

SOUTH WATERLOO—35 out of 75 polls give Elliott, Prog., 2,592; Scott, Cons., 2,727.

WELLINGTON, SOUTH — 21 polls out of 102 give Guthrie, Cons., 1,502; Carter, Lib., 1,055; Singer, Farmer, 444.

VICTORIA AND HALIBURTON — 44 sub-divisions out of 113 give Stinson, Con., 5,510; Thurston, Prog., 4,355.

LANARK— (Final— Polls give Stewart, Con., 2,112; Ferguson, Ind., 59; Anderson, Prog., 773.

NORHUMBERLAND — Fifteen polls give the following standing: Kerr, Lib., 602; Maybee, Con., 1974; Slade, U.F.O., 1354.

Later returns show Maybee leading by 500.

10 O'CLOCK RESULTS

BULLETIN — The indications are that the Liberal gains in Ontario surpass their expectations and if continued should give a clear majority for the Liberals in the Dominion.

Mackenzie King leads by one thousand in North York.

NOVA SCOTIA—At 7.45 p.m.—Partial returns show Government candidates leading in following: Colchester total one. Liberals lead in Antigonish, Guysboro, Cape Breton North and Victoria, Cape Breton South and Richmond, 2 seats, Cumberland, Digby Annapolis, Halifax, two seats, Hants, Kings, Pictou Shelburne, Queens Yarmouth-Clare, Lunenburg, total 14.

TORONTO, NORTH—76 out of 23 give Church, Cons., 4,040; Rennie, Lib., 2,848.

YORK, WEST—22 out of 115 give Drayton, Con., 658; Streight, Lib., 685; Cameron, Prog., 191.

ONTARIO, SOUTH — 20 polls give Smith, Con., 1,312; Clifford, Lib. 1,716; Chapman, Prog., 222.

SOUTH WATERLOO—47 out of 75 give Elliott Prog., 3,755; Scott, Cons., 3,806.

TORONTO, WEST— 161 out of 195 give Hocken, Cons., 5,109; Hunter, Soldier, 3,313; Prenter, Ind., 1,471.

NORTH YORK — 25 out of 80 give Armstrong, Con., 1,752; King, Lib., 2,756; Burnaby, Prog., 1,253.

DURHAM COUNTY — Twelve polls give: Bowen, Cons., 1210; Preston, Lib., 3545; Reid, U.F.O., 942.

QUEBEC SOUTH—Powers, Lib., elected; no change.

SOUTH WATERLOO—57 out of 75 give Elliott, Prog., 5,773; Scott, Con., 5,664.

NOVA SCOTIA AT 8.15—Definite results: Liberals elected 12, doubtful 4; total Nova Scotia seats, 16.

BRANT—32 out of 60 give Aitkin, Lib., 1,170; Good, Farmer, 1,560; Reid, Con., 1,484. Good will be elected.

BEAUHARNOIS—Panintau, Lib., elected over Hon. R. Monty, Con., by large majority; no change.

BEAOCE, Que. — Hon. Dr. Bleland, Lib., elected by 7,000 majority.

OTTAWA (Flash)—It is conceded here that early returns on to-day's general elections indicate a swing to the Liberal party. Quebec practically solid block of Liberals.

PARKDALE — 169 sub-divisions out of 263 give Spence, Con., 7685; Douglas, Lib., 4111; Simpson, Lab., 1780.

TORONTO CENTRE—68 sub-divisions out of 144, give Bristol, Con., 2335; McEachren, Lib., 2316.

QUEBEC EAST — Lapointe, Lib., elected by 4000. No change.

QUEBEC COUNTY — Lavigeur, Liberal, elected. No change.

THREE RIVERS—St. Maurice—Bureau, Lib., elected. No change.

QUEBEC WEST — Election of Parent, Lib., conceded. No change.

YORK, SUNBURY—Hanson, Con., elected by 800 maj.

EAST SIMCOE—Chew, Lib., 1500 majority.

PEEL—11 out of 43 sub-divisions—Charters, Coon., 1659; Low, Lib., 1113 Taylor, Prog., 817.

LINCOLN—40 polls out of 132, Chaplin, Con., 2889; Lovelock, I.L.P., 2032.

LEVIS—Election of Boutin Bourassa, Lib., by 3000 maj. No change.

RIMOUSKI—Danjou, Lib., elected by 5000. No change.

PORT NEUF ELECTION—Delisle, Liberal, 2,000 majority.

SOUTH WELLINGTON—Guthrie, Con., 4,288; Carter, Lib., 3,137; Singer, Farmer-Labor 1,151.

HANTS (Complete) — Parsons, Con., 3,799; Martell, Liberal, 4,027; Kendall, Prog., 962.

NORTH WATERLOO — Euler elected.

LONDON— White Con., elected by about 1,500.

EAST MIDDLESEX—26 out of 61— Glass, Con., 1,885; Hodgins, Farmer, 1,753; Ross, Lib, 1,175.

NICOLET—Trahan Lib., conceded by 2,000.

LONDON (Flash)—London elected J. F. White, Government candidate, to the Commons by 1,802 over C. R. Somerville, Lib., and by 5,602 over Arthur Mould, Laborite. The vote complete was: White, 10,020; Somerville, 8,218; Mould, 4,328.

CARLETON (Victoria) (Flash)—Election of Caldwell, Progressive, conceded by between 1,000 and 1,200; no change.

NORTHUMBERLAND (Flash)—Election of Morrissey, Liberal, conceded by large majority; no change.

CUMBERLAND (Flash — Complete) — Logan, Lib., 6,722; Bent., Con., 3,153; McInnon, Prog., 2,877. Liberal gain.

PORTAGE LA PRAIRIE—Eleven polls out of 38 give Meighen, Con., 765; Bannerman, Lib., 18; Leader, Prog., 1,319.

VICTORIA, HALIBURTON — 45 polls out of 113 give Stinson, Cons., majority of 1,348.

MADAWASKA, RESTIGOUCHE —Michaud, Liberal, elected, about 3,000 majority. No change.

BONAVENTURE — (Flash) — Hon. Chas. Marcil, Liberal, elected by 3,000, conceded. No change.

RICHELIEU, Que.— Election of P. J. A. Cardin, Liberal, by 4,000 majority conceded. No change.

COLCHESTER—57 polls out of 57 give McCurdy, Cons., 5,322; Putnam, Lib., 5,735.

First Manitoba return came from Provencher—Molloy, Lib. 2, Prefontaine, Ind., 20. Beaubien, Prog., nothing.

MONTREAL (ST. JAMES)—Rinfret, Lib., elected; no change.

WELLINGTON (SOUTH) — Guthrie, Con., plurality of 1,200.

CUMBERLAND — Logan, Lib., elected, large plurality; Liberal gain.

ELGIN (WEST) — 38 out of 43, McKillop, Con., 3,718; Tolmie, Lib., 1,541; Hookway, Prog., 3,464.

HAMILTON (WEST)—116 out of 127, Ainslie, Lib., 1,405; O'Heir, Labor, 4,574; Stewart, Con., 6,284.

HASTINGS (WEST) — Porter, Con., elected by about 1,400.

MONTREAL (ST. DENIS) — Election of Dr. St. Denis by small plurality conceded.

ELGIN (WEST)—Final: McKillop, Con., 4,265; Tolmie, Lib., 3,629; Hookway, Prog., 4,028.

MANITOBA—8 p.m. summary — Prog. elected 4, Brandon, Macdonald, Marquette and Neepawa. Progressives leading, Dauphin, Nelson, Portage La Prairie, Provencher, Selkirk and Souris.

Liberals leading 2, Springfield and North Winnipeg. Independent Conservative leading 1, Lisgar.

Labor elected 1, Centre Winnipeg. Independent Lib. eelcted 1, South Winnipeg, West Calgary. Thirty polls give Bennett, Cons., 1,958, Ryan 431, Shaw 1,863.

OTTAWA—8.45 p.m.—The Liberal swing continues. So far seven members of the Meighen government have been defeated, five of them in Quebec. They are: Hons. Spinney, Normand, McCurdy, Ballantyne, Fauteux, Belley, Monty. The new Progressive Party has so far elected only one member east of the Otawa river. Hon. Crerar is elected in Marquette.

WINNIPEG (SOUTH)—(Flash)—The election of Hon. A. B. Hudson, Ind. Liberal, by a majority of about 1,500, is conceded.

WINNIPEG (CENTRE) — The election of J. S. Woodsworth, Labor, by a large majority is conceded.

HASTINGS (WEST) — Porter, Con., elected by about 1,400.

HAMILTON — With eleven divisions to hear from in both East and West Hamilton, Mewburn has a plurality of 1,300 and Stewart 1,700.

NAPANEE—(Lennox and Addington)—30 polls out of 67 give Carscallen, Con., 2,622; Sexsmith, U.F.O., 2,195.

WINNIPEG (SOUTH)—(Flash)—110 polls out of 119 give Jackson, Con., 7,254; Hogarth, Lib., 731; Hudson, Ind., 9,388.

PORTAGE LA PRAIRIE — 17 polls out of 38 give Meighen, Con., 1,674; Leader, Progg., 2,402; Bannerman, Ind., 38.

MACDONALD, Man. — With 21 polls out of 37 heard from, Lovie, Prog., has a majority of 2,100 over Argue, Con. Election of Lovie is conceded. Progressive gain.

ELGIN, WEST —(Final) —McKillop, Con., 4,265; Tolmie, Lib., 3,629; Hookway, Prog., 4028.

KINGSTON, FRONTENAC — Eight polling places out of 70 give Edwards, Cons., 326 and Reed, Prog., 411.

FLASH—Dominion Summary—

TORONTO— At 8.30 p.m. seats actually conceded for all provinces as yet heard from are as follows: Conservative, New Brunswick 1, Ontario 8. Total 9. Liberals—Nova Scotia 12, New Brunswick 3, Quebec 24, Ontario 5. Total 44. Progressive —Manitoba 2.

YORK, NORTH— Complete returns give Armstrong, Con., 4,041; King, Lib., 5,144; Burnaby, Prog., 2,970.

GOVERNMENT OVERWHELMED IN GREATEST REVOLUTION IN CANADA POLITICS YET

OTTAWA, Dec. 7.—Canadian Press. The Liberals will have a majority of 11 over all parties in the next Parliament as a result of yesterday's election, which returned the parties as follows:

Liberals - - - - - -	**123**
Progressives - - - - -	**59**
Conservatives - - - -	**51**
Independents - - - - -	**2**

The election result is considered the greatest political revolution in Canadian history. East of the Ottawa River and west of the Great Lakes Conservatism as a political force has ceased to exist.

It is expected that Hon. Arthur Meighen will resign very soon, following which Hon. W. L. Mackenzie King will be called upon to form a Government.

The Premier and eight of his Cabinet were defeated.

EXTRA

MR. J. H. BURNHAM ON THE RESULT

CONGRATULATED MR. G. N. GORDON ON HIS LARGE MAJORITY — NOTES FROM COMMITTEE ROOMS.

When J. H. Burnham entered his committee rooms tonight he asked "how do we stand" "six hundred in the hole" replied Mr. J. V. McElderry and Mr. Burnham admitted his defeat in this riding by his remark "We will never pick it up." Later on the evening Mr. Burnham addressed the gathering as follows:

"First of all I wish to extend my congratulations to Mr. G. N. Gordon M. P. and then to express my warm thanks to my orginization which with myself worked hard in support of the Government. When times are not good, people are inclined to be discontented and to work for a change."

Mr. Burnham was given three cheers and the company dispersed.

G. N. GORDON ADDRESSED FOLLOWERS AT THEATRE

REITERATES HIS POLICY—RETURNED SOLDIER FOR THE CUSTOMS HOUSE—LARGE CROWD FOLLOWED SUCCESSFUL CANDIDATE TO PLACE OF MEETING.

8 p.m.

The Committee Rooms at 7.40 have emptied once in favour of the Royal Theatre, where Mr. Gordon is anxiously awaited by a large audience, and the rooms have refilled to near capacity once more.

Gordon's majority at this hour is given here as 1,800.

AT THE ALLEN.

The crush getting into the Allen Theatre at 7.30 was simply tremendous, and men struggled for admission like small boys scrambling for pennies—until the police appeared and insisted on some semblance of order. But a few minutes were consumed in comfortably filling the fairly capacious auditorium and gallery. There was a smattering of ladies present, demonstrating their keen interest in the political affairs of their county.

When Mr. and Mrs. G. N. Gordon and party entered the theatre they were acclaimed again and again. The huge audience jumped to their feet, hats were waved in the air, and they split the very atmosphere with their applaudits.

On the platform were seated Mr. I. J. Hartley, President of the local Liberal Association, and the Veterans' Band, which rendered after Mr. Gordon's stirring and enthusing speech of thanks for his election, contributed "For He's a Jolly Good Fellow" and "The Maple Leaf For Ever."

Mr. J. J. Hartley opened the proceedings with a neat address, in which he characterized Mr. Gordon's majority of over 2,000 as the biggest plurality ever piled up in the West Riding of Peterborough by any victorious candidate for the Dominion House.

Stupendous Ovation.

Mr. Gordon, on rising to extend his appreciation of this riding's endorsation of his candidature, was greeted by a stupendous ovation, covering several tumultuous minutes. He emphasized the contest just finished as a battle by the great masses of the people for emancipation from that aristocratic rule with which they had been afflicted under Meighen administration. And he assured his hearers that his (Mr. Gordon's) first official act would be to advocate and fight for the repayment of that Riordon I.O.U. (Prolonged cheers). Another immediate act would be to see to it that there is a ex-soldier appointed as caretaker of the Customs House. "That is a returned man's job, and a returned man is going to get it." (Renewed applause).

SUMMARY IN ORDER:
G. A. BRETHEN (Prog.) 2,455.
J. A. SEXSMITH (Cons.) 2,050.
J. A. DEWART (Liberal) 1,460.

NORTH OXFORD—Liberal elected.

PROVENCHER—Beaubien, Progressive, is conceded. Progressive gain.

OTTAWA — 64 out of 252 give Fripp, Con., 3,266; Champagne, Con., 3,181; Chevrier, Lib., 3,894; McGiverin, Lib., 4,095; Loughnan, Prog., 1,020; Bourque, Prog., 820.

MAYBEE ELECTED.

Milton E. Maybee, Conservative candidate in Northumberland, has a plurality of 327 over C. W. Kerr, Liberal and F. J. Slade, Progressive. This is virtually the final.

West Peterboro Results

Polling Sub-division	J. H. Burnham (Conservative)	G. N. Gordon (Liberal)
CITY OF PETERBOROUGH		
No. 1—Haggart's Store, 195 Lock	94	106
1A—Haggart's Store, 195 Lock	62	118
1B—Allin's Store, Gladstone Ave	76	89
2—Lockie's Store, Chamberlains	102	117
2A—Scott's Store, 485 Chamberlain	67	118
3—Revoy's Shop, corner Aylmer and Lake	90	148
3A—Revoy's Shop, corner Aylmer and Lake	77	107
4—Wm. McDougal's House, 201 Rubidge	97	111
4A—Wm. McDougal's House, 201 Rubidge	87	94
5—J. Garside's House, 199 Reid	83	82
5A—J. Garside's House, 199 Reid	66	94
5B—Mrs. Wright's, 128 Park	59	49
6—J. E. Firth's Sample Room, 364 Water	61	86
6A—Hutchinson's Shop, 386 Water	53	71
7—Council Chamber, Simcoe	75	75
7A—Council Chamber, Simcoe	60	108
8—Wm. Taylor's Store, 219 Hunter	79	88
9—Parker's Store, 460 George	83	100
9A—Parker's Store, 460 George	50	71
10—Can. Pack. Co. Store, Park & Sherbrooke	69	93
10A—Can. Pack. Co Store, Park & Sherbrooke	91	92
10B—John Allen's Store, Reid & Sherbrooke	78	92
11—King's House, 348 Charlotte	.....	.....
11A—A. M. Cowling's Store, 354 Charlotte	52	117
11B—Wm. Kemp's, Charlotte and Downie	88	73
12—Mrs. Lyle's House, 301 Pearl Ave	72	87
12A—Mrs. Lyle's House, 301 Pearl Ave	76	120
12B—J. Vallery's House, 310 Pearl Ave	.....	.....
13—Routly's Store, Brock and Park	61	134
13ARoutly's Store, Brock and Park	80	124
14—Frank Lynch's, Park and Elm	.....	.....
14AFrank Lynch's, Park and Elm	61	117
15—James Harrison's Store, 724 Water	31	97
15A—H. C. Lord's, Smith and Water	66	94
15B—Kernaghan's Store, 682 George	51	81
16—Dawson Bros.', George and London	139	89
16A—Dawson Bros.', George and London	85	95
17—T. R. Kennedy's, 332 McDonnel	.....	.....
17A—T. R. Kennedy's, 332 McDonnel	100	105
18—Hooper's Shop, George and Dublin	83	81
18A—Hooper's Shop, George and Dublin	65	88
19—J. T. Braund's Store, George and Smith	54	75
19A—J. T. Braund's Store, George and Smith	63	107
19B—814 Water	55	101
20—Swanston's House, 48 Hunter East	.....	.....
20A—Swanston's House, 48 Hunter East	60	90
21—Mr. Halliday's, 132 Hunter East	.....	.....
21A—Mr. Halliday's, 132 Hunter East	69	137
22—Mrs. K. Throop's, 580 Roger	56	74
22A—Mrs. K. Throop's, 580 Roger	36	78
22B—Mrs. Burgess' House, 533 Roger	59	100
GALWAY		
23—E. Harrison's House, Silver Lake	25	40
24—Orange Hall, Union Creek	27	77
25—Swamp Lake School House	.....	.....
CAVENDISH		
26—Stanley Higgin's House	.....	.....
HARVEY		
27—Town Hall, Lakehurst	20	83
28—Ventress' School House	.....	.....
29—True Blue Hall	.....	.....
ENNISMORE		
30—Town Hall	14	216
31—O'Reilley's School House	11	68
SMITH		
32—Milburn's School House	47	64
32A—Milburn's School House	40	64
33—Forester's Hall, Bridgenorth	.....	.....
33A—Forester's Hall, Bridgenorth	.....	.....
34—A. Higgins' House, Lot 26, Con. 8	.....	.....
35—Temperance Hall, Selwyn	49	110
36—Charlton Hall, Young's Point	45	88
NORTH MONAGHAN		
37—Grady's Store, Lock Street	55	53
38—Knox's Store	.....	.....
39—Tranter's House, Brownton	150	169
39A—Tranter's House, Brownton	.....	.....
40—May's School House	71	73
41—North Monaghan Town Hall	70	83
SOUTH MONAGHAN		
42—Town Hall, South Monaghan	117	193
43—Sunday School Hall, Bensfort	.....	.....
	3922	5652

Majority for Gordon 1730

Lingerie

For Your Christmas Giving

DAINTY—DURABLE—DESIRABLE

In this Christmas display of new undergarments there is a complete absence of "cheapness" to the finish, fabric and trimming, void of all gaudy appearance, which is replaced by neatness and quality. Each garment vies with the other in attractiveness, yet all are reasonably priced, which you will note with satisfaction when you see the garments. Some are being shown in our south show window tonight. For a closer examination and to view the whole of this showing of beautiful undergarments, come to the 2nd Floor.

RICHARD HALL & SON LTD.

GETTING READY FOR SLUMBERLAND

(By Jessie Leitch.)

"I think you should sleep to-night, dear," said the woman who was caring for her sick mother.

"The bed is smooth, and if you should need an extra blanket you can reach this one and pull it up. I'll spread it over the foot of the bed. You've had your medicine, and your nourishment, and the window is down from the top. There is a bell on the table beside you. Ring if you want anything."

And dropping a dutiful kiss somewhere in the region of her mother's cheek, Mrs. Green went off to bed. She did not believe in "fussing over the sick, and she had done what the doctor had ordered. Moreover, she did not consider that her mother was seriously ill.

Nor was she. But the elderly woman lay silent for some itme after her daughter had closed the door.

She wanted to read her Bible. True, it lay on the table beside her, but her glasses were across the room, on the dresser.

The old lady always washed her face and hands and brushed her teeth before she went to sleep at night. Perhaps her daughter had forgotten. She looked wistfully at the washstand.

Then the door opened gently and Olive, her half-grown granddaughter, entered.

"I thought I might get some wash water for you, dear," said the young girl. "I remember how I loved being prepared for sleep when I was ill in the hospital last year! My nurse used to call it 'putting me to bed,' in spite of the fact that I was already in bed."

Moving swiftly, with soft steps, the girl brought to the bedside a basin of warm water, soap, tooth paste and toth brush, and a hand towel, as well as a bath towel.

She placed a chair at the foot of the bed, drew her patient to the side of the bed and loosened her nightgown at the neck.

Placing a towel under the old lady's chinn, she washed and dried her face, neck and ears.

Then she washed her hands, placing them in the basin.

Next, she put paste on the moistened tooth brush, held a small receiving basin under her grandmother's chin while she herself, manipulated the tooth brush, rinsed and gargled her throat, and lay back refreshed upon the pillow.

Then turning the bedspread and blankets over the foot of the bed and the chair she had placed there, the girl rubbed her grandmother's back with cool, fragrant powder, braided her hair, turned her pillows and remade the bed.

And sleep for the weary patient was very near when, her task completed the little home nurse placed a pair of glasses on the Bible and turned the night lamp low.

Go To A Dealer Who Carries

Dominion Rubbers

Because he can give you better service in every way.

Dealers who carry DOMINION RUBBERS are able to give their customers tough, sturdy, long-wearing rubbers because DOMINION RUBBERS have these qualities.

Dominion dealers know that DOMINION RUBBERS will properly fit every style and shape of shoe worn by men, women and children — and their customers get the 50% extra wear that comes from wearing perfect-fitting rubbers.

Don't ask for "A Pair of Rubbers," Say: "I Want Dominion Rubbers!"

TORONTO MAN HAD NO END OF WORRY

LEACH DECLARES HIS TROUBLES OF FIVE YEARS STANDING ARE OVER AT LAST.

"I certainly am glad I stuck to Tanlac and gave it a fair trial, for since taking it I'm eating better, sleeping better and feeling better than I have in years," said Henry Leach, well-known plasterer, residing at 755 Pape Ave., Toronto, Ont.

"Ever since I had a spell of grippe some five years ago, I've been having attacks of indigestion and other troubles that gave me no end of worry. I used to go for days at a time without eating scarcely anything, and even the sight of food just made me want to leave the table. Even what little I did eat seemed to do me no good. Nights I often bloated with gas until my heart acted so queerly I dared not try to lie on my left side. Many times I got so dizzy I just had to get down off the scaffold, for it looked like I would surely fall. I had terrible headaches, and dull pains all through my body. I got scarcely any sleep and always felt tired and dull.

"At last my wife persuaded me to try Tanlac. I took three bottles before it seemed to help me the least bit, but after that I improved wonderfully and now I'm a well man, and I mean to say by that I haven't an ache or pain of any kind. I sleep like a log every night, and am always ready for a hearty breakfast in the morning and a big day's work. There's certainly nothing like this wonderful medicine Tanlac."

Tanlac is sold in Peterborough by the Warne Drug Co., Ltd., and by leading druggists.

WHY NOT MAKE THE THINGS WITH WHICH TO SHOWER THE BRIDE?

Wedding showers always present a problem to a woman with a slender pocket book. There are many ways to solve it if she is ingenious and energetic in her search for new ideas.

If the shower is specialized, such as a linen, kitchen linen, fancy work or lingerie, then the affair is a bit more complicated, for there is no economizing on well-known staples, though the fancy work allows the greatest liberty of choice. Women's aptitude at appraising the value of gifts makes it inadvisable to attempt imitations of poor substitutes.

There are a number of attractive ways of showering the bride-to-be which remove the sometimes embarrassing situation of receiving so many gifts at once. One way is to assemble the gifts at someone's home and then pack them in a clothes basket tied up with white ribbons. Another way is to pack them in a big paper beehive and send them by a messenger, labelled "Handle with care." Sometimes the hostess places a basket in the hall, and then the gifts may be dropped in as the guests arrive, and after luncheon the basket is brought in and a formal presentation is made.

For the linen shower, embroidered tea sets, table covers, tray cloths, a doyley Welsh rarebit set, centrepieces, Russian tea cloths, Bohemian table-runner sets and embroidered towels are all welcome and will not be as expensive as tablecloth and napkins.

Kitchen linens include the usual dozen of each sort of towel, embroidered or initialed, the bride's taste being ascertained as to the colors to be used. One woman varied the usual offerings by presenting a housemaid's box, fully fitted with every sort of cleaning cloth, brush, powder, polish and other necessities.

The lingerie shower is difficult for most women have so many little personal ideas about these things that what would be "perfectly lovely" for one would not find favor with another. An embroidered hand-made petticoat is always welcome, though the band should not be added until the exact waist measure has been found out.

The girl who paints fairly well has a choice of a number of decorative things to make. One girl recently sent four dozen service plates of paper for use at the first dinner or luncheon parties given by the bride. One set was yellow with a yellow flower painted in the centre of each plate, another was green with white flowers, the third was Dutch blue decorated with little marines and windmills, and the fourth was black with gold and gay-colored butterflies. All were tied with appropriate ribbons and large bows.

Dinner favors and place-cards make pretty gifts. Desk sets and bureau china sets are charming gifts if the artist is an expert in this kind of art work. A girl clever in making Indian baskets is never at a loss to know what to send, and usually makes a wedding basket which may be used for fruit or flowers on the buffet or side table.

White cosmos, if the frost does not nip it early, or yellow and white chrysanthemums make pretty decorations for the fall shower table, not interfering with the china color scheme, whatever it may be. Yellow, white or green candles may be used if the room is lighted, a fad at recent luncheons.

WARSAW NEWS HAPPENINGS

ANOTHER VOTE ON CONSOLIDATED SCHOOLS MONDAY, DECEMBER 12TH.

WARSAW, December 6. — Miss Edith Tucker was in the village on Thursday afternoon.

Mrs. David Taylor spent a few days in Peterboro last week.

Rev. Girard Graham spent last week in Toronto.

Several Warsaw people attended St. Paul's church, Peterboro, on Wednesday afternoon and evening to hear Ralph Connor (Rev. Dr. Gordon of Winnipeg), and Rev. D. McLeod of North Formosa.

Miss Barrie spent the week end at her home.

Consolidated Schools.

The vote for Consolidated schools in S. S. No. 5, Dummer, takes place on Monday, December 12th, at 10 o'clock a.m. Mr. Lees, the inspector, will be present.

In the Churches

On Friday evening last Rev. Mr. Weir led the devotional services of the Endeavor Leagen in the Presbyteria church. There was singing, prayer and Scripture reading. Mr. Weir told the "Story of the Other Wise Man," by Henry Vandyke, and advised all who had not read it to do so befoe Christmas. He also told the story of the "King's Visit." Meeting in the Methodist church this week.

The Methodist W.M.S. met on Thursday afternoon at the home of Mrs. Wallace Anderson. Mr. Weir explained a few chapters of their study book for this year—"Canada's Share in the World's Tasks." Rev. Mr. Weir has a very quiet but lucid way of telling things. The next meeting will likely be at the home of Mrs. Jacob White. After the meeting Mrs. Anderson served a delicious lunch.

On Thursday afternoon also the Presbyterian Ladies Aid held their thankoffering meeting in the church. After opening exercises Mrs. Chas. Tighe read a paper on "Mary Slasser, who was a poor Scotch girl. Her brothers had worked to be missionaries, but both had died. She had always been interested in black people and at the age of 28 left for the west coast of Africa, where she lived among the natives, teaching and helping them. She did much good and was beloved by them.

Next Sunday morning Rev. Mr. Graham will preach to children.

The Methodist Sunday schools are practicing for their Christmas entertainment.

The Presbyterians are this week commencing to practice for their New Years' entertainment, which will be held on New Year's Eve.

DO YOU WEAR RIGHT COLORS TO ACCENTUATE YOUR BEAUTY?

While one may not have the power to alter the slant or the contour of the chin, yet there are many aids to beauty which often are overlooked. Comparatively few women devote serious thought to the study of color in its relations to their complexion. But it is a most important factor, as you will agree if you meditate on the matter for any length of time.

The girl with sallow skin and dark hair never should affect violet, even if it is one of the approved colors of the season, for it will greatly detract from her appearance. It is really a treacherous color even for yellow-haired women.

Of course, certain women may wear it and wear it well, but they are women whose skins are rich in coloring. A violet velvet frock will look magnificent on the girl with violet eyes and cheeks sffused with rosy tints of buoyant health, but the woman whose skin is naturally inclined toward a yellow hue and whose eyes have lost their lustre will do well to avoid this shade.

The very fair woman may wear many of the brighter shades of blue as they are particularly becoming to her. Of course for street wear navy blue is the choice of many a smart-frocked woman. This is admirable for the woman with good color if her eyes are blue.

Sometimes, brunettes affect this color and while it may not be altogether unbecoming to them, yet if they could realize how charming they would look in some of the brown shades, they would quickly discard the blues they now affect. The orange in the bleu really tend to intensify a dark complexion.

Brunettes should make reds, orange and yellows their choice as these colors enrich the warm tones of their skins.

This season there are many lovely shades for the brunette, as fashion has signified her approval, especially of red.

However, in choosing colors to emphasize the tones of your complexion or the lustre of your eyes and hair, you never should sacrifice your color for any that may be proclaimed "the fashion." Consider first your own appearance and then select the color that truly may be termed "yours."

Of course each season one finds that there is a tendency towards the over emphasis of certain shades. Sometimes they are suited to many women, although again they are really colors for few. Women who study fashion very closely are sometimes apt to forget that they should give first thought to themselves and their distinctive type of beauty and if they would enhance their loveliness this is what they should always do.

The woman with fair hair may wear many colors. Baby blues and pink only enchance her loveliness, while light green which naturally increases the warmth of a ruddy complexion will impart a delightful rosiness of the pale blonde.

The girl with auburn tresses will find that certain shades of green and brown are specially adapted to her type of beauty, while the woman who may have suffered much humiliation in her school days because her hair resembled carrots on its tinting, will look admirable in some of the blue-green as well as the rich copper otnes which are so magnificent when developed in equisite velvets.

If you would enhance your loveliness without the aid of paints or powders, just try the effect of different colors when you chose your next frock.

A delicious filling for tea sandwiches is honey mixed with chopped nut meats.

Read the Want Ads.

INCREASE SEEN IN VEGETABLE GROWING.

Great changes have taken place in the vegetable industry, bth in extent and in methods followed. There has been a greater increase in this industry than in any other important line of agriculture. The increase in the amount of vegetables produced and consumed is due to increasing population, to the broadening knowledge of the dietary value of vegetables, and possibly to the higher costs of meats and other stan-

Way to Reach Catarrh.

Hyomei's germ-killing medication is the only sensible and safe way of treating catarrh. Goes right to the spot. Breathed through the nose and mouth. Guaranteed satisfaction or money refunded. Sold by Warne Drug Co., Ltd.

Price $1.00 for complete outfit. Extra bottles 50c. Mail orders filled direct by Booth's Hyomei Co., Listowel, Ont.

To Cut Potatoes.

When preparing hashed brown or frying cold boiled potatoes, instead of slicing each potato with a knife, use a half-pound baking powder can as a cutter. Put the potatoes in the pan and chop with the sharp edge. This saves time, and the potatoes are cut without handling

RUSSIAN OFFICER COMING INTO OWN

RESTORED TO HIS FORMER AUTHORITY

RIGA, Latvia, Dec. 7.—(Canadian Press)—The Russian army officer, stripped of most of his autohrity by Premier Kerensky at the very start of his regime in 1917, and persecuted in the early days of the Bolshevik rule as the personification of all that was to be despised in a "bourgeois" or aristocrat, is about to be restored to practically the same position he held before the revolution.

The authority of an army officer in the field has been recognized by the Bolshevik during the past three years, and nowhere has discipline, at least on paper, been stricter than in the Red army, but as a rule officers did not find their work attractive. Their pay was not very much higher than that of the men, nor was there any great difference in their rations, while the responsibility was heavy.

If they came from the old officer class, they were constantly under suspicion and surveillance by the Communist commissars, one of whom was attached to each separate military unit.

Now the Soviet government has come out with an admission that officers and men cannot be treated alike and that in order to secure sufficient officers, they must be provided for on a much hgher scale than the soldiers, and "it should be realized that the principle of equality is not acceptable."

From the very beginning of the Bolshevik regime, many officers of the army of the late Emperor Nicholas have served the Reds. Some were compelled to do so, others were attracted by the promise of food at the time civilians were starving, while others, liberal-minded politically, volunteered, considering the Red Army, after all, Russian to the core. Their numbers have been constantly increasing during the past year, due to Trotsky's insistence that the Russian army be as efficient as any other in the world and also to the gradual progress made toward bettering their lot.

To supply the Red army with well trained junior officers, the Bolshevik have opened scores of training schools. The "Kursants" as these young officer aspirants are termed, are spick and span and as well set up as American West Point cadets. In addition to school training, they are given actual battle practice at every opportunity, being sent into the field as "shock troops" against counter-revolutionary or "bandit" bands in Ukraine. They greatly distinguished themselves in the revolt at Kronstadt last March.

DYED HER DRAPERIES AND A FADED SKIRT

"DIAMOND DYES" PACKAGE TELLS WOMEN HOW TO DYE ANY OLD MATERIAL

For fifty-one years million of women have been using "Diamond Dyes" to add years of wear to worn faded skirts, waists, coats, stockings sweaters coverings, hangings, every thing. You too can put new rich fadeless colors into your worn garments or draperies even if you have never dyed before. Just buy Diamond Dyes—no other kind —then your material will come out right, because Diamond Dyes are guaranteed not to streak, spot, fade, or run. Tell your druggist whether the material you wish to dye is wool or silk, or whether it is linen, cotton or mixed goods.

CUBA IMPATIENT AT DELAY REGARDING LOAN

HAVANA Cuba, Dec. 7.—(Canadian Press)—Cuban business interests vitally affected by the prevailing financial and economic crisis are becoming impatient because of the delay in negotiations for a $50,000,000 exterior loan to help normalize the country. Their vehement inquiries have just elicited information from official quarters to the effect that congressional approval of loan legislation cannot be expected until the legislative committees in charge of framing tariff and tax reforms have finished their arduous task.

Conferences between administration officials and congressional leaders, however, are being held daily and it is hoped that a program that Congress will approve will be settled upon as soon as the administration has finished reducing the budget and the tariff and tax committees have made their recommendations. Assurances that the government's income would be so adjusted as to meet the additional interest and sinking fund loan charges were the prime requisites demanded by the American bankers.

To Keep Your Porch Clean.

When sweeping the porch, it is impossible to get up all the dust, and often the porch is left streaked. If you will use a dustless mop the porch will look as if it had just been washed.

The Man Who Should Insure NOW

Dear Jack:

Would it not be a bitter disappointment if you could never get insurance protection for your family when you want it badly?

Think of your children!

Can you afford to risk delaying until it is TOO LATE?

Your loving sister,
Mary.

Write for pamphlet describing our Protection and Savings Policy.

EXCELSIOR LIFE
INSURANCE COMPANY

A. J. McCLELLAN, Manager Central Ontario Peterborough, Ont.

23

DODD'S KIDNEY PILLS

FIRST-CLASS HARDWOOD SLABS

Cut To Order--For Sale by

Robt. Hicks Co.
LIMITED

Head Office 248 Murray. Phone 43
Branch Office 266 Charlotte Ph. 37

MACDONALD'S Cut Brier

More Tobacco for the Money

"The Tobacco with a heart"

Canada's best buy—the ECONOMY Package

½lb-85¢

7

Now You Can Get Good PLUMBING

ALL WORK GUARANTEED FOR A YEAR.

Why have three or four plumbing bills in the year for the one job? We fix your plumbing to stay fixed.

OUR SPECIALTIES:—
PLUMBING AND STEAM AND HOT WATER HEATING.

Estimates given on all classes of work at the reduced costs.

Let us finish that uncompleted bath room in time for a family Christmas Gift.

Nelson & Dunsford

Telephone No. 1054, 1716J.
201 RINK STREET.

STORE OPENS 9 A.M.

The CRESSMAN Company Limited

STORE CLOSES 5.30 P.M.

All Our Fur-Trimmed Suits

Go Into a HALF-PRICE SALE

A Notable Collection of Beautiful Garments

Thursday, Friday, Saturday

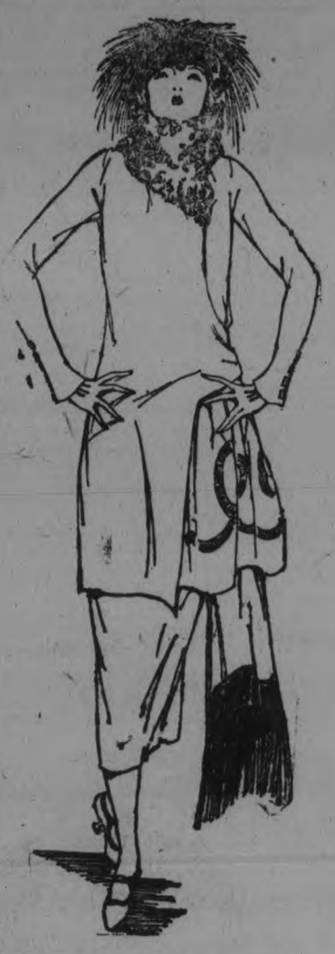

Never were Peterborough women confronted with such a favorable opportunity to purchase a suit.

Beautiful materials in rich colors and luxuriously trimmed with fur. The tailoring is faultless and every garment is this season's model.

You will have choice of such materials as broadcloth, velour and tricotine in black, navy, browns and ensign blue. Mole, beaver, grey squirrel, opossum and beaverine are the furs that make them warm and beautiful.

One model of ensign blue has a grey squirrel chocker collar, and the cuffs are of the same. The lower part of the front and back is trimmed with heavy embroidery stitching in self color, intermingled with threads of silver. Fully lined with silk. Size 36.

Regular $98.50 for $49.25

Another charming model is of brown velour and has a shawl collar trimmed at the back with opossum. The coat is on straight lines and the plainness is relieved at the back by three folds of the velour and each fold is finished with silk crow-tacks. Size 16.

Regular $75 for $37.50

Other Models Are Priced Accordingly

Regular $67.50 for $33.75
Regular $79 for. . $39.50
Regular $73.50 for $36.75
Regular $62.50 for $31.25
Regular $59 for . $29.50

An Inimitable Sale of "Chef's Own" Aluminum Ware

Commencing To-morrow

There have been many aluminum sales in Peterborough, and there will no doubt be many more, but

Here Is One Worth Patronizing

It offers first quality goods from a high-grade maker. Anyone who has used "Chef's Own" will vouch for it.

In this sale the pieces are particularly low-priced, for we purchased the entire made up stock and remainder of many lines.

"Chef's Own" is pressed, not spun. The former method ensures an even thickness throughout, and the result is greater satisfaction and longer life of the article.

5-Qt. Tea Kettle . $2.95
6½-Qt. Tea Kettle, $3.25
12-In. Round Gem Roasters $2.00
2-Qt. Double Boilers, $1.90
1-Qt. Double Boilers, $1.35
1½-Qt. Chef Tea Pots, $2.25
5-Qt. Potato Pot . $1.55
8-Qt. Lock-Lid Vegetable Cooker .. $2.49
6-Qt. Preserving Kettle $1.29
8-Qt. Preserving Kettle $1.98
10-Qt. Preserving Kettle $2.49
8-Cup Percolator $3.55
12-Cup Percolator, $3.75
3½-Qt. Pudding Dish, 90c
3-Piece Child's Set, 75c
3-Qt. Sauce Pan, $1.10
5-Qt. Sauce Pan, $1.30

DOMINION RESULTS

East Hamilton, complete, Mewburn, Conservative, elected.

St. John—Albert two-seats; Hon. Baxter, Conservative and Col. McLaren, Liberal, elected.

North Oxford—Sinclair, Liberal, elected.

Souris—Steedsman, Progressive, elected.

West Hamilton — Stewart, Conservative, elected.

Grenville—Casselman, Conservative elected.

North Waterloo—Euler, Independent Liberal, elected.

South Oxford—Donald Sutherland likely elected.

Durham — Bowen, Conservative, 3177; Preston, Liberal, 2958; Reid, Progressive, 1896.

Welland—Elected German Liberal.

Neepawa—Mille, Progressive elected by large majority.

North Toronto—Church, Conservative, 12,614; Rennie, Liberal, 8522.

South Perth—Forchester, Liberal, 3251; Berry Progressive, 2860, Steele Conservative, 2951.

North Perth—59 out of 69. Rankin, Liberal, 5536; Morphy, Conservative, 4807; Amos, Progressive 2737.

Ottawa, 10 p.m. — Conservatives, 39; Liberals, 86; Progressive, 8; Independent Liberals, 1; Labor, 1.

Lennox and Addington—Sexsmith, Progressive, elected by 67 majority.

Elgin West—McKillop, Conservative, elected.

Flash — Every constituency in Saskatchewan except one from which any reports have been received shows a Progressive majority on complete returns. The exception is Rtgina, where Motherwell, Liberal, is leading.

Quebec—10 p.m.; 56 Liberals elected in Quebec out of 65 seats. No Conservatives. Indications most of Government candidates would lose deposits.

Ottawa — Reports received by Conservative headquarters give following results. Moose , Knowles Liberal, elected. West Hastings, Porter, Conservative, elected.

Winnipeg—The defeat of Premier Meighen in Portage La Prairie is probable.

Winnipeg—At 9.15 Hon. R. B. Bennett in West Calgary was the only Government candidate in the Prairie Provinces, whose election was conceded.

Selkirk— Banaroft, Progressive elected.

Marquette—With 24 polls to hear from Crerar has a majority of over 4,000.

Simcoe South—Boys, Conservative leading.

South Essex—Complete; Graham Liberal, 4976; Scratch, Conservative, 2995; Williams, Progressive, 4337.

Halifax—At 10.20 p.m.; Indications that Liberals will make clean sweep of sixteen seats in Nova Scotia would take at least 3 of the 4 seats in P.E.I. and at least six of 11 seats in New Brunswick. Total of 25 of the 31 Maritime members from Maritime Provinces.

Wellington South elects Guthrie.

Durham—Bowen elected.

Elgin East—Stansell, elected.

Lanark—Hon. Stewart, elected about 2300 majority.

Prescott—Binette, Progressive, elected about 800.

Victoria — Stinson, Conservative, 6850; Thurston, Progressive, 6821. Final figure for tonight. Incomplete.

West Lambton—Conceded to Lesuer. Conservative gain.

Prince Edward County—Hubbs, Conservative, 6710; Horsey, Liberal, 6159; Farmer, 2592. Final.

North Oxford—Liberal elected.

Provencher—Beaubien, Progessive is conceded here.

London—Complete; White, Conservative, 10,020; Sommerville, Liberal, 8,218; Mould, Labor, 4,325.

Flash—The Government has lost all three Winnipeg seats, the North to the Liberals, the centre to Labor and the South to an Independent Liberal.

The following Quebec seats are Liberal by a large majority. Wright, Mississiquoi, Jolliette, Drummond Athabasca, Maskinonge, Stantoine, Laprairie Napierville, Vaudreuil South, Laurier Outremont, Gaspe, St. Lawrence and St. George.

Alberta Summary—7.15 p.m.; Irvine, Calgary, Independent, majority 2000; Spencer, Battle River, Progresive, majority, 183; Bennett, West Calgary, Conservative, majority 500; Joliff, Progressive, Lethbridge, 874; Garland, Progressive, Bow River.

Dufferin — Woods, Progressive. Likely elected close.

South Perth—Forchester, Liberal, elected, majority, 129.

North Grey—Duncan, Conservative elected.

Kent—Election of McCoig, Independent Liberal; big majority.

South Ontario—Elects Clifford, Liberal gain.

Dufferin—Best, Conservatives, 3601; Woods, Progressives, 3899; Woods majority 298.

South Ontario—With two to hear from Clifford, Liberal, 5257; Smith, Conservative, 4728; Chapman, 3394.

Flash—Port Arth and Kenora—Election of F. H. Keefer, Conservative, conceded by majority over five hundred.

Simcoe North—Election of Currie conceded. Majority of 500.

SUMMARY—

TORONTO (Dominon Summary) —At 10.45 p.m. with 109 seats conceded to Liberal party and with prospects of more to come from Quebec and British Columbia it looks as if MacKenzie King is within striking distance of the 118 seats required to give him a Liberal majority clear of all outside support. In figures given below Hon. Mr. Hudson, Independent Liberal who carried South Winnipeg is included in the Liberal column. The summary of conceded seats: Conservatives—New Bunswick, 3; Ontario, 38; Alberta, 1; British Columbia, 1. Total, 43. Liberals—Prince Edward Island 3; Nova Scotia, 16; New Brunswick, 6; Quebec, 59; Ontario, 20; Manitoba, 2; Saskatchewan, 2; Alberta, 1. Total 109. Progressives—New Brunswick, 1; Ontario, 15; Maitoba, 11; Saskatchewan, 1; Alberta, 5. Total 33.

Ottawa—At 11 p.m., Senator Robertson conceded the defeat of the Government.

Lisgar—Hon. Robt. Rogers has been defeated in Lisgar by J. L. Brown, Progressive candidate, President of the United Farmers of Manitoba. Brown has a majority of 900 with six polls to hear from.

Prince Edward County—Complete; Hubbs, Conservative, 6711; Horsey, Liberal, 6159; Anderson, Progressive, 2592. Hubbs Conservative elected. Unchanged.

North Essex—138 polls out of 165 give Kennedy, Liberal, 11,836; Neal, Independent, 6,504. Remaining polls will not materially change the result.

Lanark—Hon. J. A. Stewart election in Lanark is conceded by 2300 majority. Total votes of candidate may not be secured tonight owing to rural returning officers reporting majority. No change.

Grenville—Complete; Casselman, Conservative, 4314; McIntosh, Liberal 2,106; Payne, Progressive, 2,391. No change.

BRITISH COLUMBIA SUMMARY

The election of Hon. S. F. Tolmie, Conservative, Victoria City and the election of Thomas McBride, Progressive in Cariboo was conceded.

Conservatives are leading in Vancouver centre. Vancouver, South Burrard, Yale, New Westminister. Stork, Liberal is leading Peek, Independent in Skeena.

Simcoe North—Correction and final; T. E. Ross, Progressive elected by majority of 500 over Col. John Currie, Conservative. Progressive gain.

Toronto—The Toronto Globe at 11 p.m. claimed that Liberals would be elected to power by clear majority over all.

Toronto—Miss A. C. MacPhail in Gray Southeast is the first woman elected to the Canadian House of Commons. This is Progressive gain.

South Renfrew—53 out of 62 polls give Finley, Conservative, 2,141; Low, Liberal, 3,768; Wilson, Progressive, 2,304; Maloney, Independent, 1,811.

Hastings East—Thompson, Conservative elected, 1,500 majority.

Quebec returned solid block, 65 Liberals.

Peel—Election of Charters conceded. Charters, 4,049; Lowe, Liberal, 3,682; Taylor, Progressive, 3,381.

Charlottetown—All seats conceded to Liberals. Two gain for Liberals.

Dundas—Elected Progressive, majority correct, 61.

From Winnipeg — Progressive leaders claim 37 seats out of 43 in 3 Western Provinces. Lost West Calagary and West Edmonton. Dr. Michael Clark, Liberal candidate in Mackenzie leading with possibility of rural polls giving the Progressive a majority. With the possible exception of Mackenzie no rural constituency in the 3 Provinces have returned a Liberal or Conservative.

CHATEAGUAY, HUNTINGTON—J. A. Robb, Liberal, elected by 400 majority. No change.

MEGANTIC—Election of Pacaud, Liberal, conceded by 5,000 majority. Unchanged.

YORK, WEST—75 sub-divisions out of 115 give Drayton, Con., 3,186; Streight, Lib., 2,681; Cameron, Prog., 852.

PARKDALE— 235 sub-divisions out of 263 give Spence Cons., 10,350; Douglas, Lib., 5,380; Simpson, Lab., 2,552.

TORONTO SOUTH—123 sub-divisions out of 144 give Sheard, Con., 4,036; Murdock, Lib., 3,490.

ST. JAMES, MONTREAL — Rinfret, Lib., elected. No change.

WELLINGTON, SOUTH—Guthrie, Cons., plurality of 1,200.

CUMBERAND— Logan, Liberal, elected, large plurality. Liberal gain.

ALBERTA SUMMARY, 7.15 p.m. —Irvine, Calgary, Ind., majority, 2,000; Spencer, Battle River, Prog. majority, 183; Bennett, West Calgary, Con. majority, 500; Jolliff, Prog., Lethbridge, 874; Garland, Prog., Bow River, 665; Coote, Prog., McLeod, 302; Oliver, Lib., West Edmonton, maj., 300; Gardiner, Prog., Medicine Hat, maj. 380; Kellner, Prog., East Edmonton, maj. 300.

DOMINION SUMMARY—Toronto —At half-past 9 the conceded seats for each party are as follows: Conservative—New Brunswick 3, Ontario 29, Alberta 1—total, 33. Liberal—Nova Scotia 12, New Brunswick 5, Quebec 48, Ontario 15, Manitoba 2, Alberta 1—total 83. Progressive—New Brunswick 1, Ontario 5, Manitoba 5, Saskatchewan 1, Alberta 5—total 17. Labor—Manitoba 1, Alberta 1—total 2. This accounts for 135 seats out of the total of 235, leaving exactly 100 to come.

Toronto—Tory Toronto has upheld ts reputation. All five Toronto seats are Conservative including Parkdale and in addition to the semi-urban enostituencies of east, south and west York have selected Conservatives.

Prince Edward Island—Four Liberals elected total seats four, two Lberal gains. Marquette, Hon. T. A. elected. Brandon, Forke, Progressive elected.

Hull—Fontaine, Liberal, elected.

East Simcoe—Chew, Liberal, elected.

York East—Harris, Conservative 11280; Ross, Liberal, 4619; Labor, 3135.

East Middlesex—Hodgins Proressive, elected about 600.

FLASH — The Government has lost all three Winnipeg seats, the North to Liberals, the Centre to Labor, and the South to an Independent Liberal.

The following Quebec seats are Liberal by a large majority: Wright, Mississiquoi, Joliette, Drummond, Athabasca, Maskinonge, Stantoine, La Prairie Napierville, Vaudreuil South, Laurier Outremont, Gaspe, St. Lawrence and St. George.

BATTLEFORD—The election of McConica, Prog., by a large majority is conceded. Progressive gain.

LONDON — (Complete) — White, Con., 10,020; Somerville, Lib., 8,218; Mould, Labor, 4,325.

LONDON—Six polls out of 139 give Somerville, Lib., 750; White, Con., 921; Mould, Labor, 493.

BRANTFORD — Raymond, Lib., election conceded by about 1,700 majority.

YARMOUTH CLARE—38 of 66 give Spinney, Con., 3,350; Hatfield, Lib., 4,150.

WESTMORELAND—Election of A. B. Copp, Lib., by plurality of 4,000 is conceded.

EAST HAMILTON—14 out of 148 give Booker, Ind., 187; Etherington, Labor, 211; Mewburn, Con., 862; Newlands, Lib., 294.

KINGSTON—44 polls out of 73 give Ross, Con., 3,450; Campbell, Lib., 3,100.

Costs Little Saves More

Cook a six pound roast for two cents and save one pound of meat in the shrinkage by using a Moffat Electric Range. Easy to clean. Uses very little power. Easy to repair. Simple to operate. Always ready. 24,000 in daily use. Write for booklet to Moffats, Limited, of Weston, Ont.

MOFFATS ELECTRIC RANGES

BIG VOTERS' LIST IN QUEBEC CITY

In Quebec City, the three divisions of Quebec South, Quebec West and Quebec East, gave a total of 41,943 electors qualified to vote to-day as against 26,765 at the last polling when the Scott Act was recalled a few months ago, an increase due to the registration of women. The number of votes cast in the advanced booths was very small.

Why Stay Fat? You Can Reduce

The answer of most fat people is that it is too hard, too troublesome and too dangerous to force the weight down. Marmola Prescriptions Tablets overcome all these difficulties. They are absolutely harmless, entail no dieting or exercises, and have the added advantage of cheapness. A case is sold at one dollar by all druggists the world over, or send the price direct to the Marmola Co., 4612 Woodward Ave., Detroit, Mich. Now that you know this, you have no excuse for being fat, but you can reduce steadily and easily without going through long seiges of tiresome exercise and starvation diet or fear bad effects.

BOSSES STOP FIGHT PLANS.

TRENTON, N.J., December 6. — Jack Britton, welterweight champion, and Benny Leonard, lightweight champion, will not be allowed to box in New Jersey, according to an announcement by the State Commission.

The bout was to have been staged on 20th December.

The Commission said no slight was intended to the boxers, but the match did nt size up as a championship affair wing t catch weights and other provisions of the agreement.

The Young Mother

Youth with its vitality makes for the young mother's health and happiness. But later maternal experiences bring a different result. The care of a family, multiplied household duties, and very often the weakness caused by womanly disease, tend to prolong the suffering and to make convalescence a slow and weary process. Many women — perhaps your own neighbors — have had beneficial experience with Dr. Pierce's Favorite Prescription which prepares the prospective mother. It promotes the appetite, ends nervousness and sleeplessness, and gives a consciousness of buoyant health. It is unexcelled as a strength-giving tonic for mothers during the period of convalescence. This Favorite Prescription was used by Dr. Pierce with great success over 50 years ago. It's still good today. Ask your neighbor!

HAMILTON, ONT.—"I was advised by a practical nurse to take Dr. Pierce's Favorite Prescription as a tonic during expectancy, and I have every reason to be grateful for her advice, because it kept me in perfect health and I had practically no suffering. The 'Prescription' not only benefits the mother, but I am positive the child is benefited, too. I would not hesitate to recommend this 'Prescription' to every expectant mother."—MRS. C. SPIKE, 46 Hess Street, N.

Send 10 cents to Doctor Pierce's Invalids Hotel in Buffalo, N. Y., or branch Laboratory in Bridgeburg, Ontario, for trial package.

BEAUTY OF THE SKIN

is the natural desire of every woman, and is obtainable by the use of Dr. Chase's Ointment. Pimples, blackheads, roughness and redness of the skin, irritation and eczema disappear, and the skin is left soft, smooth and velvety. All dealers, or Edmanson, Bates & Co., Limited, Toronto. Sample free if you mention this paper.

Dr. Chase's Ointment

Wool Wearables For Kiddies

We have a profusion of the most Seasonable Things for Children of all ages, including Dresses, Pullovers, Toque and Scale S : Sweaters, etc. These make Ideal Christmas Gifts. CALL AND SEE THEM

W. E. LECH

Headquarters for Misses' & Children's Wear

366 George St. 3rd Door from Simcoe St.

STORE OPENS 8.30 a.m. THE J.C. TURNBULL CO. LTD STORE CLOSES 5.30 p.m.

The Question Everyone Is Asking

What Shall I Give?

Here are a few suggestions that might help you solve the ever-present question. Give her a Purse, Stationery or Jewelry.

Suggestions From Our Main Floor:

Give Her a Purse or Hand Bag

Ladies' Purses, in nice leather, in dark brown or grey, strap across back, nickle frame, change proof. A good roomy Purse, each $1.75

Leather Handbags, genuine calf, hand tooled, in novelty designs or plain Morrocco finish, nickle frame, suede or silk lining, good size mirror. A regular $7.50 value, for, each $3.75

Silk Handbags, made of heavy cord silk, silk lined, change purse of suede, nickle frame. Each ..... $5.50 to $9.50

Lamb Skin Purses and Handbags, showing the new spider web design in grey or reindeer. Each, $4.79, $5.75, $7.50, $9.50 and $11.50

Large Sized Handbag, black Morrocco. A splendid gift for the matron. Three compartments, change proof, nickle frame, small change purse, 2 ticket pockets, good sized mirror, leather strap top handle. Each $3.59

FOR MEN

Pocket Combs, in leather holder 19c

Pocket Comb and Nail File, in leather holder 25c

Gents' Companion, containing Comb, Nail File, Tweezers and Mirror, in folding leather case 85c

Leather Bill Folds $1.75

Collar Bags, Morrocco leather, collar button case $3.50

Children's Purses and Handbags, each ..... 50c and $1.00

Gages Stationery Always Welcome as a Xmas Gift

"Gages" Stationery is superior to the buying public because of the high standard of quality that has always been maintained by them and the moderate prices at which it is sold. It is always good to receive "Gages" Stationery as a Christmas gift, or to give "Gages" Stationery because you know it will please.

"Gages" Cambric Linen, in pink, mauve or white, 24 sheets of Paper and 24 Envelopes. Per box 25c

"Gages" Holland Linen, in mauve, Marquis Envelopes, 24 sheets of Paper and 24 Envelopes. Per box 35c

"Gages" Chamo Lawn, 24 sheets of Paper and 24 Envelopes, in pretty box, for, per box 50c

"Gages" Kid Finish Writing Paper, with gilt edge, 24 sheets of Paper and 24 Envelopes, in dainty box. Each 85c

"Gages" Correspondence Cards, gilt edges, and Envelopes to match in pink, mauve or white, in boxes. Each 79c

"Gages" Kid Finished Correspondence Cards, with Envelopes to match, done up in neat boxes. Each 98c

Cabinets of Stationery, in a wonderful variety of pretty Christmas gift boxes, ranging in price from, box, **$1.19 to $4.00**

Our Jewelry Dept. Offers Many Gift Suggestions

Jet Necklaces, 75c to $2.00 Each

These Necklaces are very popular among the matrons or older women, but are also worn by the missie, too. There are short and long strings, some graduating from very small beads to quite large ones. Each, 75c to $2.00

Pearl Necklaces, 15c, 25c and 35c Each

Neat little strings of Pearl Necklaces, suitable for children, and the prices are very reasonable at, each, 15c, 25c and 35c

Bar Pins and Blouse Pins, 29c Each

These are in individual gift boxes and make dainty gifts at a very remarkable price, each 29c

Necklaces, 75c to $5.00 String

We have a very large assortment of Necklaces in beautiful colorings, among which are seen coral, amethyst, emerald, amber, etc., beads, some with chains of gold and others strung on heavy unbreakable thread. In many cases there is a large stone and a fringed tassel hangs in front. They make very pretty Christmas gifts, and there is a large range to choose from at, each ..... 75c to $5.00

Some of the Smaller Items to be had at this Counter Are

Sterling Silver Bar Pins, ranging in price from, each ..... 75c to $5.00

Ear-Rings, for pierced or unpierced ears.

Lingerie Clasps, priced at, pair 25c

Small Chain Purses, with long chain to go around neck, each $1.50

Genuine Gillette Safety Razors, with blades, each, $1.00

His Gift, an "Eversharp" Pencil

He would be more than pleased to find that his gift on Christmas was a neat Sterling Silver "Eversharp" Pencil, something he could use every day and never be bothered any more with sharpening pencils. There are short ones with a ring in the end or full length ones, and they range in price as follows ..... $1.50, $2.25 and $2.65 Refills 25c

Purse Tops, 59c to $4.75 Each

Shell or Silver Finished Purse Tops. You should see some of the beautiful purses or bags made from ribbon or tapestry and fitted with these Tops. They make the best and nicest kind of a Christmas present. The Tops range in price from, each, 59c to $4.75

Thursday's Luncheonette Menu, 11.30 till 2

No. 1—Hot Lunch, 25c
Tomato Soup
Pork and Beans
Brown Bread and Butter
Tea, Coffee or Chocolate

No. 2—Hot Lunch, 35c
Hot Meat Pie
Bread or Roll
Tea, Coffee or Chocolate
Ice Cream

No. 3—Cold Lunch, 35c
Cold Roast Pork
Potato Salad
Bread or Rolls
Tea, Coffee or Chocolate

Tea, Coffee or Chocolate with Sandwiches or Rolls 15c

Dainty Desserts served at reasonable prices

TOUR OF PRINCE INCLUDES BRISK WEEK IN DELHI

LONDON, Dec. 7. — (Canadian Press).—The tour of the Prince of Wales in India, in its final phases, in February and the first half of March, 1922, includes a busy week in Delhi, the seat of the Supreme Government under the British Crown, and from there he will proceed to the premier State of the Punjab, Patiala, in the latter part of February. In connection with the visit of the Heir apparent to Patiala, it is of interest to note that on the day he embarked on the battle cruiser Renown for his Indian tour the ruler of Patiala unveiled at Brighton, England, the memorial gateway given to that town by Indian subscribers in recognition of the care some thousands of Indian wounded soldiers had received in the hospital there. In the Great War some 28,000 subjects of the Maharaja of Patiala enlisted in the British forces, and the Patiala Imperial Service troops fought with great distinction on many battle fronts, doing particularly good service in Palestine and Mesopotamia.

On his way to Lahore, which will be reached on February 25th, the Prince will stop at Jullunder to see the pensioners and ex-soldiers of the districts round that town, and to lay the foundation stone of the Indian military school for the sons of soldiers. In the Punjab capital the Prince will receive an address of welcome from the members of the Punjab Legislature. A great feature of his sojourn in Lahore will be a review of pensioned Indian officers at the Minto Park, to be followed by sports and illuminations.

Stopping en route at Sialkot to see the garrison there, His Royal Highness, on March 2nd, will reach Jammu, the winter headquarters of the Maharaja of Kashmir and Jammu. From this State went forth many thousands of its subjects to fight for the Allies in the war, and the State maintained at full strength on various fronts an admirably efficient force of Imperial Service troops. At Jammu the Prince will come the nearest in his tour to the civilizations under Northern Buddhism, and will see interesting spectacles such as no other centre of his journeyings can offer. These will include an exhibition of the game of Baltistan polo, a parade of the different races and communities of the State in their national dress, a dance of Lamas, and an exhibition of the crafts at Kashmir.

On his way to the North-West Frontier the Prince will stop at Jhelu, where he will lay the foundation stone of King George's Royal Indian Military School, and will inspect a large number of war pensioners belonging to the Western Punjab.

The last fortnight of the visit of the Prince of Wales in India will, in some respects, be the most interesting part of his tour, as it will provide an opportunity for the soldier Prince to see the Northern Army and the conditions under which the work of defending India from external aggression through the frontier passes is carried on. At Peshawar, which is to be reached from Jhelum on March 4th, he will receive the leading khans of maliks of the North-West Frontier Province. He will go up the historic Khyber Pass, and will see the extreme outposts of the main north-western gate of the Indian Empire.

Arriving at Rawalpindi on March 8th, the Prince will visit the far-spreading remains of axila, famous in the time of Buddha as the great university town of India, and, later as the headquarters of Alexander the Great. Here the Prince will be shown the important excavations carried on by Sir John Marshall, the Director-General of the Archaeological Survey of India.

Then the Prince will proceed by motor to the camp of Lord Rawlinson, the Commander-in-Chief in India, at Hati, to see the manoeuvres of the Northern Army. On March 9th there will be a cavalry battle at Bushan; on March 10th an infantry battle round Hati, and on March 11th field firing and artillery display near the same place. The manoeuvres will be under the direct charge of General Sir William Birdwood G.O.C. the Northern Army.

It is a far cry from the extreme north of the Punjab to Dehra Dun in the United Provinces, on the foothills of the Himalayas, and the journey will be broken about midway to enable the Prince to visit Kapurthala, one of the cis-Sutlej States, the purpose of the visit being almost entirely military. The Prince will open the Royal Indian Military College there, which is to prepare Indian boys selected for cadet ships at Sandhurst. He will also present colors to the Lawrence Military School for Anglo-Indian boys, which was founded by Sir John Lawrence. A party of boys from Sanawar, in the Simla Hills, will attend this function.

The Prince will spend a few days in recreation near the end of his progress through India, so full of social and ceremonial functions, and will be the guest of Sir Harcourt Butler at the Kadir Cup Camp at Gairaula, in the Meerut district.

The word "Kadir" simply means a river-bed. The Meerut Kadir is about 100 miles long, and through this distance the Ganges has hollowed out a bed twenty or thirty feet below the level of the surrounding country, and varying in width from three to eight miles. It is a land of far horizons and of grass and swamp, and casts a charm on all who go there to see the keen contest for "the blue ribbon of Indian pig-sticking." After witnessing the final stages of the pig-sticking competition, the Prince will proceed to Karachi.

The farewell ceremonies in connection with the Prince's tour in India will take place at Karachi, and His Royal Highness will embark on the battle cruiser Renown on March 17th. The Renown, after four months in India, will then leave for Colombo, en route for Japan.

Read the Want Ads.

Always Good

Every time you buy "SURPRISE" you get a big, bright, solid bar of the highest grade household soap.

120

VOICE OF THE PEOPLE

FISH SMOTHERED.

Mr. Widgeon, of Rice Lake, he says that he have noticed a good deal in The Examiner about a game Protection—and so have I—but it seem that those game protection Club do not know exactly how to protect the fish from slaughtering (the Club should see the Department of Railways and Canals of Dominion Government at Ottawa, to see if they could get them to keep the water level with the ice all winter) I Don't call a slaughter by catching fish by trolling or with a rod and line but by smothering for wanting water—million upon millions of small fish of all kinds killed every winter by the lockmaster lifting up the stop logs. But of course you can not blame the lockmasters; they have to obey orders—the stop logs are lifted when all the Lakes, Bays and marshes are frozen, about 5 or 6 inches of ice and than of course when the water falls down the ice has to go down with the water down on to the mud and that means a smother to everything what is under this ice—fish and muskrats. I am a traper I see the small fish killed in this way every spring and that not only where I trap, but all over, any traper could tell you the same story—that they could pick up shovel full of small fish on the mud in any bay, and what is the use of restocking our Lakes with small fry, only to smother them with the rest—I have been pretty busy writing to parties that I thought would take the matter up before the Department of Railways and Canals, to try and get them to keep the water level with the ice all winter if they want to save the fish—the first letter I wrote was to D. McDonald Esq., Deputy Minister, Toronto, and the other to Capt. John Fleming, Ottawa, both parties reply this Department has no control over these waters—you will kindly take this matter up with the Department of Railways and Canals, if I am not mistaken I think those Parties that I wrote to it is their duty to see that the waters be keept up all through the winter—I saw a special notice in the game and fisheries act and that was my reason to write as it says—Sportsmen and others Desirous of aiding in the work of enforcing the game and fisheries laws in Ontario are urgently requested to send Particulars of such case of violation of the laws as may come under their notice to the Department.

I DAN WHETUNG SR.
350 Charlotte City.

OLD PHONOGRAPH NEEDLES.

Save you used phoograph needles. They are excellent for cleaning cut glass water-bottles, cruets, flower vases, or any small-necked vessel which you can not reach with your hand or brush. Just fill the bottle with warm wtaer and a little ammonia, and let soak for a few hours or a day. Then pour out all vut a very little of the water, drop in the old needles, and shake the bottle until all the sediment disappears.

CORROBORATE THEORY THAT AFRICA CRADLE OF THE HUMAN RACE

LONDON, Dec. 7. — (Canadian Press).—Scientists say the Darwinian theory that Africa may have been the original home of the human race received partial corroboration from the discovery just made in northern Rhodesia of a fossilized skull which gives a new orientation to early history of primitive man.

The skull, which is complete save for the lower jaw, resembles that of th ape man (pithcanthropus erectus) discovered in Java in 1892, which as been regarded as the most primitive human skull known until now. The Java skull, however, lacked a face. In this respect the Rhodesian fossil reveals a type curiously similar to what is known as the Gibraltar skull.

Moreover, a collar bone, a leg bone and part of a hip bone believed to belong to the skull have also been unearthed, and these may enable anatomists to reconstruct the main parts of the whole Rhodesian skeleton.

The scene of the discovery was the "Bone Cave" of the Broken Hill mine, already famous for the beauty of its stalactites and stalagmites and for the remarkable fact that the lime of which they were originally composed have been largely repleaced by phosphates of zinc and lead.

It was the commercial value of these formations that led to the transformation of this cave into one of the strangest mines ever worked.

The floor consisted of a mass of fossilized remains of elephants, lions leopards, rhinoceri hippopotami antelopes, birds, bats and small mammals. Hundreds of tons of these animal remains had been removed, but no trace of man was discovered until a depth of 60 feet below water level was reached, when the bones described were found surrounded by soft friable lead conglomerate.

WHAT A TIRED BOY WANTS

By Arthur Guiterman

He doesn't need a pillow, soft and dreamy;
He doesn't need a sofa or a bed;
It may be hard, it may be rough and seamy,
But anywhere will do to rest his head.

The place he occupies may be required
For other plans and purposes than this:
But when a little boy is truly tired
He wents to go to sleep just where he is!

CASCARETS 10¢

For Constipated Bowels, Sick Headache, Sour Stomach, Bilious Liver

The nicest cathratic-laxative in the world to physic your liver and bowels when you have Dizzy Headache, Colds, Biliousness, Indigestion, or Upset, Acid Stomach is candy-like "Cascarets." One or two tonight will empty your bowels completely by morning, and you will feel splendid. "They work while you sleep." Cascarets never stir you up or gripe like Salts, Pills, Calomel or Oil and they cost only ten cents a box. Children love Cascarets too.

Something You Can't Afford To Miss

Doll Reading Lamp FREE
WITH EVERY POUND PURCHASE OF CANDY

You get a numbered ticket, and the person getting the lucky number will be presented with a Doll Reading Lamp on Saturday night, December 10th.

BIG CANDY WEEKS

will be continued until Christmas, and each week a DOLL READING LAMP will be given FREE.

DEAN'S CANDY SHOP

301 GEORGE ST. Opp. Capitol Theatre

THE 20 PAY LIFE PLAN

On this plan for Premiums at ages given in the table on a $5,000 basis, for a policy with Double Indemnity and Double Disability Provisions.

Table of Premiums for $5,000	
Age	Premium
20	$127.75
25	140.00
30	155.00
35	172.50
50	195.25
45	226.00
50	266.00

The Ontario Equitable GUARANTEES

Premiums Limited to 20 Payments

Amount Payable at Death or at age 85 - - - $ 5,000.00
Amount Payable in event of Death by Accident - $10,000.00

If Total Disability occurs, No Further Premiums will be Required

AND IN ADDITION

The Company will pay the Insured while permanently disabled (without reducing the face of the policy)

A Monthly Income of $100.00

Drop a line to Head Office, or to D. S. GORDON Barrie Bldg., or Phone 1370, Peterboro, for further particulars and a sample policy.

THE ONTARIO EQUITABLE LIFE AND ACCIDENT INSURANCE COMPANY
HEAD OFFICE - - WATERLOO, ONTARIO.

Style A or B, complete with Cabinet, 10 Selections, Needles, Oil, Brush, etc., on easy Xmas Club terms.

THE GREENE

Christmas Grafonola Club

is the popular topic of customers and clerks in our Store. The extremely easy terms of ONLY $1.00 TO START has resulted in the number of members, reaching almost to the limit, 25, and the Club is

Nearing Its Close

Only a few left. When 25 members are enrolled the Club positively closes. Just think of what $1.00 will do in providing a life-time of music for your home. Come as soon as you can and take advantage of this holiday offer.

The J. M. GREENE MUSIC CO., LTD.

HOME OF GOOD MUSIC ::--:: CHARLOTTE STREET

PREPARE FOR NIGHT FLYING IN EUROPE

LONDON, Dec. 7. — (Candian Press) Preparations for night flying on the airways of Europe are proceeding rapidly. The French Air Ministry have decided upon the erection of a new lighthouse that will exceed in candle-power and intensity anything that has yet been attempted either in aerial or marine lighthouses.

Showing a flashing power of one thousand million candles it will be from a distance of 200 miles, and wil lbe the guilding light for night air express entering or leaving the Paris aerodrome at eL Bourget from the South. The new lighthouse will be erected on Mount Africa, a hill top seven miles from Digon, rising to a height of 1,500.

On the London airways seven aerial lighthouses are now in operation or on the point of completion. The stretch of airway between the London Air Station at Croydon and the costal air junction t Lympi is now illuminated by four lighthouses, flashing distinctive signals. They are so arranged that an air pilot proceeding either to or from London and the Continent will always be in sight of one of them. In addition it is proposed to make alterations in the Warne lightship which is moored in mid-channel, so that it will act as a guide not only to shipping passing up and down the Channel but also to aeroplanes flying above it.

ADS. UNNECESSARY WHEN NO MOVEMENT.

If folks did not move, if generations did not grow up, if customs and habits did not change, if competitors did not compete, if the public was not open to suggestions and receptive to new ideas, advertising might not be needed. Your automobile can be run for a while without gasoline, going down hill, but to go up grade you must step on the grass. You can run your business without advertising—down hill.

Blood and Nerves

To Purify the Blood, To Strengthen the Nerve

Redmac is Guaranteed

If your blood is thick and impure you will soon know it. Your face becomes covered with pimples and blotches ,your back covered with spots. If your nerves are shattered you are nervous, irritable, easily annoyed, and will eventually become run down and the whole nervous system a wreck. Redmac, the most wonderful of all Tonics made from Herbs, Roots and Barks, will fix you up in a short time. It is the latest and most wonderful Tonic ever offered to the Public. The nerves are made strong and healthy. The Blood purified and made pure. Sold by one druggist in every Town.

Sold in Peterborough by the Warne Drug Co., Ltd., Sole Agents.

Coffee Muffins.

Mix a cup and a half of flour, half a cup of corn flour, three teaspoons of baking powder, a little salt, one well beaten egg and a cup of cold, strong coffee., Bake in muffin tins.

THE GREAT PORT OF MANCHESTER

MANCHESER, Dec. 7.—The interest of the port of Manchester is a different matter from that of most great seaports. Lacking as it does in the continuity of of historical connection which links modern Thamesside with 'London small and green and clean,' with Chaucer plying his quill in the Customs House, and with the Tudor adventures sailing to found a new world—lacking too, the natural beauty of such famous harbors as Falmouth, Sydney or Rio de Janeiro—its attraction depends on other qualities.

First, there is the touch of fascination which seems to cling to places, however new, however ugly, which "have their business in great waters"—the thrill which the romance-loving person can always get from a glimpse of a foreign name over the shop door, a group of earringed, swarthy seafarers at the street corner, coils of rope and gay hunting in the ship-chandlers' shops and piles of miscellaneous nautical junk in the dark caves of "marine stores." And again, there is the interest invariably part of an achievement of human effort, of human ingenuity, perservance and industry. Add to this the touch of the bizarre which belongs to great ships sailing through inland meadows to docks on the site of a race course—and there you have the place spirit of the port of Manchester.

Opened Many Years Ago

It is now well over a quarter of a century since the canal was opened by Queen Victoria. But the story of its beginning goes much farther back than that. So long ago as 1712 the first direct water communication was established between Manchester and Liverpool, in the form of the Mersey and Irwell Navigation, and in 1776 the Duke of Bridgewater's Canal was completed. Both these, however, were for barges only, but in 1824 was put forward the first scheme for a ship canal, which should enable seagoing vessels to carry cargoes direct to Manchester without transshipment. The bill embodying this scheme was by Parliament; but it was only the first of many, which were put forward only to be dropped through lack of support or some other reason until in 1882 the movement was initiated which resulted in the construction of the existing canal.

Work was begun in 1887 with a capital of 8,000,000 pounds, of which a large part was subscribed by the working people, and although tht shareholders have had to wait a quarter of a century for a dividend since the war the first has actually been paid. The original hapital proving insufficient, 5,000,000 had to be borrowed from the corporation of Manchester, and the interest on this sum, being a first charge, absorbed all the profits of the first undertaking until very recently.

Great Engineering Feat

The canal is a wonderful feat of engineering. Its length (from Eastham, where it is entered from the Mersey estuary, to Salford Docks) is 35½ miles, and the excavations required in its construction necessitated the removal of soil and stone equal in bulk to a pyramid 12 times the size of the Great Pyramid at Gizeh. It obliterated a river (the Weaver) and brought about the diversion of numerous railways and roads from their original course. Along the banks may be seen grass-grown tracks ending in nothingness showing where some busy road or country lane has been turned aside or stopped.

At its widest point—Partington Coal Basin—it has a breadth of 250 feet; its narrowest, at Runcorn is 92 feet. From Manchester to Barton Bridge the bottom width averages 170 feet, from Barton to Eastham 120 feet. The depth along its whole course is 28 feet. Four sets of locks —at Eastham, Latchford, Irlam and Barton—with mighty gates of greenheart and wrought iron to hold up the pressure of the water, lead up to a height of 70 feet above the mean tidewater level of the Mersey estuary. From Eastham to Latchford the canal is tidal, and from Latchford the difference in levels is met by the system of locks.

Aqueduct A Great Feature

Barton Swing Aqueduct, already referred to, is one of the most remarkable features of the canal. It replaces an older structure and of course, a fixed one, dating from the mid-eighteenth century, by means of which the Bridgewater Canal was carried over the River Irwell. The present bridge consists of a huge tank 235 feet long and 19 feet of water, and is swung open by hydraulic power to enable vessels to pass along the canal. Most of the road bridges over the canal are also swing bridges, the railway bridges being, however, all fixed and ships using the canal regugarly are fitted with specially constructed masts for lowering when passing under bridges.

Of the cargoes brought to the Salford Dock cotton, of course, forms a very large percentage. Wheat maize and oats from North American ports are also brought in large quanitities, while Manchester is one of the chief of British oil ports standing in this respect second only to London. Timber is another importtant import and there are usually to be seen in the canal a few Scandinavian barques, with their topgallat masts lowered, unloading pitprops for the Lanchasire dolleries, or taking in at Partington a return cargo of coal for the Baltic. Fruit from the Mediterranean, from Canada and from the United States is also largely imported, an in recent years wool has been an important new feature in canal cargoes. And on the return passage are sent out Manchester goods, glassware, soap and chemical products from the factories and warehouses which line the banks of the canal along a great part of its course.

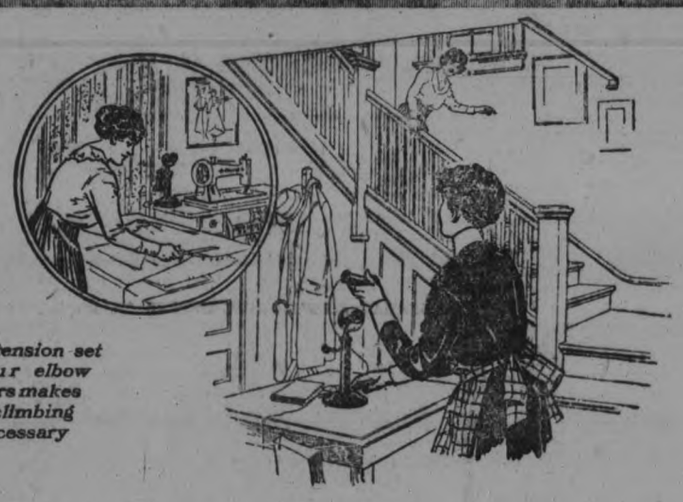

This extension set at your elbow upstairs makes stair-climbing unnecessary

Save her many fatiguing miles a year

WHAT more welcome Xmas Gift for your wife or mother than an extension telephone?

The time and strength used in running up and down stairs to answer or make telephone calls can be better employed.

Extension telephones cost less than 4 cents a day. They are a wonderful convenience.

Jack-and-Plug equipment is also a great convenience that is inexpensive. It makes it possible to use your desk telephone from different locations. You can have your instrument downstairs during the day, and upstairs at the bedside at night!

If you order now, we can install an Extension telephone or Jack-and-Plug equipment for Christmas.

J. M. McHARDY,
Manager.

THE BELL TELEPHONE COMPANY OF CANADA

Every Bell Telephone is a Long Distance Station

TUESDAY'S VOTE WAS SMALL ONE

RURAL POLLING IN WEST PETERBOROUGH RIDING LIGHTER THAN IN BYE-ELECTION.

Expectations in many quarters that yesterday's vote would be small were fulfilled. Out of 18,000 voters only 11,183 voted, according to present returns, as compared with 13,003 in the February by-election. This difference is due to the small vote cast in the country, for the city was above the February record. Only about 2,500 votes were cast in the country, whereas in February there were approximately 5,000 polled.

The figures bear out the predictions of J. C. Campbell, Farmer candidate in the West Peterborough by-election, that the farmers would stay away from the polls.

A higher percentage of voters in the city used their franchise than in the five-cornered contest last winter. Present figures give a total of 8,748 votes cast in the city, while the total ten months ago reached but 7,475.

Out of Mr. Gordon's total of 6,624 votes he secured 5,071 in the city, Mr. Burnham's total of 4,559 being made up of 3,677 in the city. Mr. Gordon's majority of 2,065 over Mr. Burnham was divided as follows: City, 1,394; country, 671.

ANCHOR ICE TIES UP POWER SYSTEM

ONE OF THE WORST "FREEZE-UPS" IN HISTORY OF DISTRICT

One of the worst "freeze-ups" in the city's history occurred last night and this morning when every power station in the Central Ontario system was shut down for nearly twelve hours due to the formation of anchor ice. In 1914 a similar situation occurred, resulting from the same cause. At the waterworks, the steam auxiliary plant was pressed into service shortly after midnight and kept going until noon to-day. This safeguarded the city's interest from the standpoint of fire protection. This kept the water pressure up to normal.

Every power user in the city was affected and this morning hundreds of workmen were compelled to return home. The Examiner's noon edition was held up and the regular afternoon edition will be somewhat incomplete as a result.

The industrial tie-up gave some of the village jokesmiths a chance to call up and enquire if the shutdown was a realization of the prognostication made by some of the political speakers in the recent campaign, who claimed that the defeat of the party in power would be followed by industrial stagnation.

G. A. BRETHEN ON ELECTION RESULT

"Speaking for the Progressive party, we are highly elated at the results considering the splendid majorities in the past and the severe handicaps introduced by a third man in the field", said G. A. Brethen of Norwood, the successful candidate in East Peterboro, to the Examiner to-day.

"Only a perfect organization and unselfish sacrificing efforts by our friends made victory certain. It will be my desire so far as it lies in my power to work for the interests of the rural riding of East Peterboro and our country as a whole.

"I wish to congratulate both my opponents upon their splendid run and to assure them of my best wishes for the future."

Economical Holders.

Save all of the men's old white linen collars, wash out the starch, iron flat, fold the two ends together, with the worn side on the inside, and stitch all the way round. These make excellent holders, and they can be hung up by buttonholes already in them ,and are easily laundered.

HOW WOMEN OF MIDDLE AGE

May Escape the Dreaded Sufferings of That Period by Taking Mrs. Block's Advice

Hopkins, Minn.—"During Change of Life I had hot flashes and suffered for two years. I saw Lydia E. Pinkham's Vegetable Compound advertised in the paper and got good results from taking it. I recommend your medicine to my friends and you may publish this fact as a testimonial." — Mrs. ROBERT BLOCK, Box 542, Hopkins, Minn.

It has been said that not one woman in a thousand passes this perfectly natural change without experiencing a train of very annoying and sometimes painful symptoms. Those dreadful hot flashes, sinking spells, spots before the eyes, dizzy spells, nervousness, are only a few of the symptoms. Every woman at this age should profit by Mrs. Block's experience and try Lydia E. Pinkham's Vegetable Compound.

If you have the slightest doubt that Lydia E. Pinkham's Vegetable Compound will help you write to Lydia E. Pinkham Medicine Co. (confidential) Lynn, Mass., about your health.

It Pays to Advertise.

GERMAN BUSINESS GAINS AGAIN IN CHINA

LONDON, Dec. 7. — (Canadian Press)—The Germans are gradually returning to China and picking up the threads of their former business not trading for the present under their own names but in partnership with Chinese, says a report on the commercial situation of China, by H. H. Fox, Commercial Counselor of the British Legation in Peking.

Geman dyes and paints, needles, metals, drugs and sundries are beginning to appear on the Shanghai market, the report goes on, an it is stated that several important orders for machinery and electric plant have recently been booked by German firms.

There is no doubt, the report says, that the German assisted by the comparative cheapness of their products, will gradually recover the share they held in China's foreign trade before the war, but the process will be slow, as they have lost valuable connections; the business organizations they had so laboriously built up have been shattered, and they have suffered a serious loss of prestige in the eyes of the Chinese.

IF STOMACH IS BAD LET DIAPEPSIN END GAS, INDIGESTION

"Pape's Diapepsin" has proved itself the surest relief for indigestion, Gases, Flatulence, Heartburn, Sourness, Fermentation or Stomach Distress caused by acidity. A few tablets give almost immediate stomach relief and shortly the stomach is corrected so you can eat favorite foods without fear. Large case costs only a few cents at the drug store. Millions helped annually.

NEW "LANDED GENTRY" ARISES IN ENGLAND

LONDON, Dec. 7.—The advent of a new "landed gentry" in England since the war is made plain by "Burke's" an anual work of reference on that subject which has reappeared after a break of seven years.

Over 100 names of old landowners have disappeared since the last edition, and their places have been taken by double that number of newcomers.

In the preface, the editor remarks "Much as the passing of old families from the land, or the dimimution of their holdings, is to be regretted, the rise of a new class of landed gentry possessed of means enabling them to develop estates which had become impoverished through the misfortunes of their previous owners, cannot be without benefit.

HEALTH MESSAGE TO THE WORLD

Take "Fruit-a-tives" And Make Yourself Well

"Fruit-a-tives", the marvellous *medicine made from fruit juices* and tonics, is the most beneficial medicinal agent that has ever been given to mankind.

Just as oranges, apples, figs and prunes are nature's own medicine, so "Fruit-a-tives"—made from these fruit Juices—but concentrated and intensified—is *the greatest Stomach and Liver Medicine, the greatest Kidney and Bladder Medicine—the greatest Blood Purifier—the greatest remedy for Headaches, Constipation, Indigestion, Nervousness and Bad Complexion—in the world.*

To be well, take "Fruit-a-tives"

50c a box, 6 for $2.50, trial size 25c. At dealers or sent postpaid by Fruit-a-tives Limited, Ottawa.

Baked Macaroni.

This is both "filling" and appetizing. Put a layer of the cooked macaroni in the bottom of a buttered baking-dish, covered with a layer of tomato, fresh or canned, season with salt and pepper, add a layer of grated cheese with lumps of butter, a little grated onion and a green pepper chopped fine, and if desired any shreds of left-over cold meats. Add another layer of macaroni, and so continue to the top, having the top layer of the grated cheese. Bake until hot, bubbly and steaming at the top. This is a rather heavy dinner dish.

Squash Fritters.

To two cupfuls of mashed dry winter squash add one cupful of milk, two well-beaten eggs, one teaspoonful of salt, a little pepper and one heaping teaspoonful of baking-powder. Beat well and drop by spoonfuls into hot butter or cooking-oil and fry. Try this inexpensive but delicious dish. This will serve at least four persons.

Smoke

T&B

If you smoke plug— try T & B big plug

Westinghouse Mazda LAMPS

Produced in the most modern lamp factory in the British Empire

Ask your dealer for Westinghouse lamps - noted for their high efficiency.

CANADIAN WESTINGHOUSE COMPANY LIMITED
HAMILTON • CANADA

WESTINGHOUSE MAZDA LAMPS

MADE IN CANADA

STOP

and think for a moment what your loss would be should Fire destroy your buildings, business, home or contents.

Without *Fire Insurance* your loss is a total one.

With *Fire Insurance* you suffer no loss whatever —and a few dollars a year gives you this protection. All branches of Insurance represented.

See us about policy to-day.

Davis-Thompson Co., Ltd.

Insurance and General Agency

433 George Street, - - Peterborough, Ont.

Capitol Entertainment

MON., TUES., WED.

VAUDEVILLE

2 BIG DOUBLE ACTS

LENORD and WRIGHT

International Dancers

6 Complete Changes of Beautiful Wardrobes

SHEIK HASSAN BEN ABDIZ COMPANY

Jesse L. Lasky presents Ethel Clayton in "SHAM"

A Dashing Romance that tears off Society's Mask — and finds the heartbeat under the furs and silks.

A Paramount Picture

THE WORLD'S GREATEST ARABIAN CYCLONE ACROBATS AND IRON JAW KINGS IN ORIENTAL PASTIMES

BALANCE OF OUR SHOW AND MUSIC BEST IN THIS CITY. USUAL PRICES

Friday Night is Professional Try-Out Night

AT THE THEATRES

THE ROYAL THEATRE.

To-morrow afternoon an important change will be made in the local moving picture business. For the past two years the new theatre, erected by Mr. Pappas on the site of the former Royal Theatre, has been operated as the "Allen" by the widely known Allen Theatre circuit. This popular place of local amusement has again been acquired and will henceforth be operated as the "Royal" by Mr. Pappas, Peterborough's oldest and most experienced moving picture expert. As is generally known, the moving picture business is one of the largest and most important on the continent. This is a legitimate and popular industry, as it provides clean and interesting amusement for the public at small individual cost. As in every line of business, to attain success, both judgment and experience are necessary. The proprietor of the new Royal Theatre, Mr. Pappas, is too well known, after eighteen years' experience in the moving picture business, to need any introduction to the local public. Eighteen years' exclusive attention to motion pictures has given Mr. Pappas a thorough knowledge of what his patrons want and also the ability to secure the best class of film service. Beginners in the picture business may try to please, but only the knowledge gained by experience can make the public absolutely certain of continuous success. The manager of the new Royal has been fortunate enough to conclude arrangements whereby the picture service at the Royal is in every respect equal to that used in the largest high priced picture houses of Toronto. This theatre has decided to entirely omit all amateur or "fly-by-night" cheap vaudeville. It will only show pictures, and the best pictures that money can secure. Owing to present depression the manager has decided to reduce prices to pre-war admission prices, so that the public thus shares in the benefit of this change in picture houses. For to-morrow's grand re-opening of the Royal Theatre see the display advertisement in this issue and you will find what will please you.

AT THE CAPITOL.

'THE GREAT IMPERSONATION'

Settings representing many different sections of the globe are seen in the new George Melford production, "The Great Impersonation," featuring James Kirkwood, which comes to the Capitol Theatre Thursday.

The picture opens with scenes supposedly laid in a room in Oxford University in England. Then it takes the spectator to a jungle in German East Africa, through the jungle to a clearing and a thatched cabin. The two principal characters there exchange reminiscences, and scenes in Vienna and England are introduced.

Supreme Vaudeville.

A. L. and Flo Cooper, novelty artist entertainers in a review of songs and pictures. Mr. Cooper is late of the San Francisco Examiner, as press cartoonist, a picture a minute.

AT THE GRAND.

"THE THREE MUSKETEERS."

Before the days of Dumas and Balzac, French literature pursued the same course as that of other countries—first, there were hymns and church music written as people emerged from the warfare of barbaric times; then legends evolved—founded on stories of saints, interwoven with folk-lore. In turn, arrived the age of miracle plays, and travelling performers followed the troubadours and strolling minstrels. At the actual period so vividly described in "The Three Musketeers" the theatre in France had attained a very high standard, though the great works of Cormille and Racine belong to the latter half of the 17th century. Literature had developed wonderfully during the past century in spite of wars and strife between factions at home.

Every student of history is familiar with the stirring times in France during the early seventeenth century. The country was to a certain extent united and free from foreign invasion; Queen Elizabeth reigned in England and Louis III. was King of France. Temporarily the Hugenots were suppressed, the massacre of St. Bartholemew had almost passed out of recollection and a measure of great prosperity was enjoyed by all. Affairs at court were pretty much in the hands of one of the cleverest men known to history, the famous Cardinal Richelieu, so much feared and envied in his day, so often maligned by subsequent history, decidedly so by Dumas. At the period we write of, church and state were one; the religion of court and people was officially Catholic, the Huguenots owed their greatest encouragement and growth to the aptronage of the Princess of Coude, who used religion as a political power. Therefore, the fact that a Cardinal played such an important part in the destiny of France is not to be wondered at since actually he was Chief Minister of State. Just as in England, Cardinal Wolsey was Henry VIII.'s greatest friend and adviser.

Richelieu may have been ambitious—it is a failing shared by most famous men, and women also—but even his traducers admit that his aims were not personal ones; his great gifts and powers were constantly used for the glory of France and to advance the cause of his master—the King. What historians called his infamous "intrigues" might more justly be labelled "playing politics"; his spies and servitors were secret service men and detectives, but the more colourful language of the times made them dread creatures of horrible intent. He loved his country and he loved his King. What more natural then than his constant watchfulness, detected the schemes which were taking place between Anne of Austria, Queen of France, and Buckingham, the English Ambassador, or rather Elizabeth's secret service agent in France? The means he employed to frustrate them were the usual ones in vogue; stripped of the trappings of romance and prejudice they merely reveal the clever statecraft of the Cardinal.

"The Three Musketeers" by Dumas is one of the most attractive historical stories ever written. But do not take Dumas too seriously. Balzac, the first great French novelist, does not concern himself very much with contemporary history; his works dealt more with social problems and he is the same variety of French humourist that Dickens represents in English literature. Human nature in all its phases appealed to him, and his works present a fairly accurate picture of French character. It remained for Dumas, born in 1802, to reproduce the France of an earlier day, and he admittedly took many liberties with the truth. His prolific pen is credited with over twelve hundred novels and romances; naturally he could often supply merely the ideas and details which were often filled in by men of indifferent learning. So, there is a fairly simple explanation of the highly coloured version of Richelieu's power, of his greed, his cunning and his unscrupulous methods. With absolute truth, it may be claimed that Douglas Fairbanks has given in his latest and biggest picture, a screen version of a story crammed full of action, of thrills and red blooded fighting for country and honour, his very best. It is a splendid picture, but like most stories that appeal to lovers of the romantic, much is exaggerated, and no one should take either the beloved Glascon, his exploits or the other characterizations too seriously. Dumas admitted that he wrote for the crowd, that the majority of his readers wanted vivid pictures of the monarchy that had passed, of the loves of other days and the influence of the philosophers demanded the painting of a self-seeking and wordly prelate.

LAURA.

Douglas Fairbanks

GRAND 3 Days Commencing THURS. Dec. 8

TWO PERFORMANCES DAILY AT 2.30 AND 8.15

SPECIAL MUSICAL PROGRAM

DOUGLAS FAIRBANKS

—PRESENTS—

A Film Epic That Will Mark a Film Epoch!

"THE THREE MUSKETEERS!"

This Most Enchanting Of All Dumas' Vivid Stories, This Marvellous Vizualization of "THE THREE MUSKETEERS," Is Truly a Picture For Everyone. Words Are Too Weak And Type Too Cold To Convey Any Fair Impression Of The Magnetic Appeal Of This Stupendous Romance.

Scene from DOUGLAS FAIRBANKS in "THE THREE MUSKETEERS."

Prices: Eve. 25c-50c-75c. Matinee Adults - 50c Children - 25c

ALL SEATS RESERVED NOW FRI. & SAT. (Not Reserved)

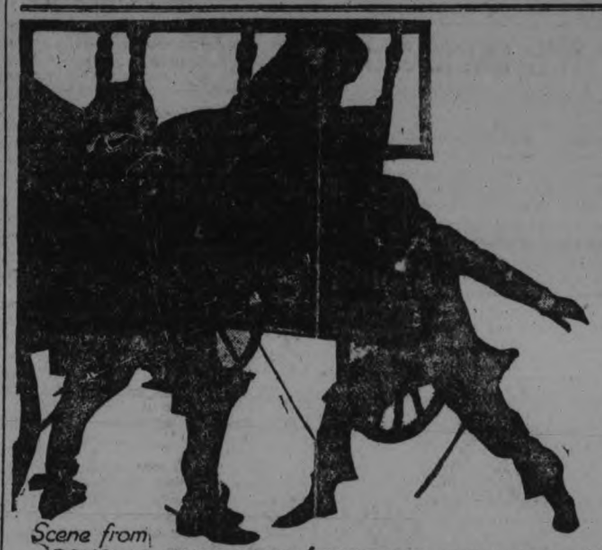

Scene from DOUGLAS FAIRBANKS in "THE THREE MUSKETEERS."

At the Grand, three days, commencing to-morrow.

WHO'S DRIVING?

Rear seat drivers are the most dangerous kind of passengers. They constantly keep their feet working an imaginary pedal and give verbal direction in the operation of the car. They are nervous individuals who do not realize that their rear seat driving gets the real driver nervous.

RUTH'S SHARE OF RECEIPTS FORFEITED

CHICAGO, Dec. 5.—(Canadian Press).—Babe Ruth's share of the World's Series was declared forfeited and Ruth himself suspended until May 20, 1922, by Commissioner Landis to-day for participating in a barnstorming tour.

Jesse L. Lasky Presents George Melford Production "The Great Impersonation" with James Kirkwood A Paramount Picture

At The CAPITOL

Thursday, Friday, Saturday

Kedgeree.

For this take equal quantities of boiled fish and boiled rice. For a cupful each, use two hard-boiled eggs, a teaspoonful of curry powder, two tablespoonfuls of butter, a half-tablespoonful of cream, and salt, white pepper and cayenne to season. Take all the skin and bone from the fish and put in a saucepan with the butter. Add the rice and the whites of the boiled eggs cut fine, the cream, curry powder and cayenne. Toss over the fire until very hot, then take up and pile on a hot dish. Rub the yolks of the boiled eggs through a sieve on top of the curry and serve. This is an old Southern recipe especially appetizing for supper on a cold night. This will serve about four peole.

Gooseberry Fool.

Cut the tops and tails from a quart of gooseberries and place in a jar with four tablespoons of water and sugar to taste. The amount of sugar depends on the acidity of the berries. Set the jar in water and cook until the berries are soft. Beat to pulp, press through a sieve and to every point of the pressed fruit beat in half a pint of whipped cream and half a cup of boiled custard. Serve in sherbet glasses with a bit of nutmeg grated on top.

Small Size—Great Results.

A new discovery for keeping the kidneys free from uric acid is meeting with remarkable success. It is called Solvax. Solvax is sold by the Warne Co., Limited. Satisfactory results guaranteed or money refunded.

Price 50c. Mail orders filled by Booths Hyomei Co., Listowel, Ont.

1000 Rooms (Fireproof) "Close to Everything"

Room Rates have been Reduced

Single Rooms per Day
Without bath $2.00 and $2.50
Shower Bath $3.00 and $3.50
With Tub Bath $3.25 and up

Double Rooms per Day
Without bath $3.50 and $4.00
With Shower Bath - $4.50
With Tub Bath $4.50 to $8.00

Meals a'la carte and table d'hote. Also cafeteria. Club luncheon 85 cents.

King Edward Hotel

TORONTO

Direction United Hotels Company of America

Geo. H. O'Neil, General Manager
L. S. Muldoon, E. R. Pitcher Managers

REGENT THEATRE HUNTER STREET

Thursday Programme | 13 Interesting Reels

Harry Carey in "Desperate Trails"

Eddie Polo in "King of the Circus"

Star Comedy in "Rubbing It In"

Western Feature 'Double Crossers'

Century Comedy "A Week Off"

Popular Prices: Mats. 10c; Eve. 10c-15c

RHEUMATIC TWINGE MADE YOU WINCE!

USE Sloan's freely for rheumatic aches, sciatica, lumbago, overworked muscles, neuralgia, backaches, stiff joints and for sprains and strains. *It penetrates without rubbing.*

The very first time you use Sloan's Liniment you will wonder why you never used it before. The comforting warmth and quick relief from pain will delightfully surprise you.

Keep Sloan's *handy* and at the first sign of an ache or pain, use it.

At all druggists—35c, 70c, $1.40.

Made in Canada.

Sloan's Liniment (Pain's enemy)

Princess Mafalda, 18 years old, daughter of King Emmanuel of Italy, has applied for a license to drive her own automobile. The princess has taken all the necessary lessons to qualify for a license and her papers have been presented to the officials of Rome.

phonographic internal arrangement, calls out "Half-past four," or "Five minutes to ten," or whatever the time may be.

In the tower of the premises of the Liverpool Friendly society on the Pier Head, Liverpool, is the largest clock in the world. The dials, which are 250 feet from the ground, are 25 feet in diameter; the minute hands are 14 feet long and 3 feet broad!

One of the proposed changesin the traffic ordinances in New York city now pending before the board of aldermen, is to prohibit a pedestrian from crossing a roadway at any point other than at the cross-walks. A violator of this ordnance would be fined $25, or 25 days in the city prison, or both.

GRAND Trans-Canada Theatres, Ltd.

TO-NIGHT

THE FAMOUS

REX STOCK CO.

(With "REX" Himself)

Presenting

"24 HOURS OF TRUTH"

WM. COLLIER'S WORLD FAMOUS COMEDY IN 3 ACTS.

SPECIAL SCENERY

Vaudeville Between Acts

PRE-WAR PRICES

EVENING 20c, 30c, 50c GALLERY 10c

Seats Now on Sale

OLD CLOCKS

Wells cathedral contains one of the most interesting clocks in the world. It was made by Peter Lightfoot, a monk, in 1320. Models of celestial and terrestrial bodies indicate the hours of the day, the age of the moon, and so on.

When this clock strikes two companies of armed horsemen dash out of the gateways in opposite directions and charge vigorously. They strike with their lances as they pass as many times as correspond with the number of the hour. A little distance away, seated on a high perch, is a quaint figure which kicks the quarters on two bells beneath his feet and strikes the hours on another bell.

The Nawab of Rampur (India) is the possessor of a watch valued at over £18,000. The lower case is cut from a single topaz, the upper from an emerald, and a diamond, ground very thin, serves for the glass. This watch shows the seconds, minutes, quarter-hours, half-hours, hours, days, weeks, months, seasons, years, and leap-years up to the year 9,999!

The clock in Strasburg cathedral (Alsace Lorraine) is one of the most wonderful of its kind. Besides various astronomical devices the revolutions of the planets are represented, so that the relative position of each at any time can be seen at a glance.

On a platform are movable figures representing the four ages of man. At the first quarter of an hour a child strikes the bell with a rattle; a youth strikes the half-hour, while at the third quarter a warrior strikes it with his sword. At the fourth quarter an old man strikes it with his crutch; a figure of Death then appears and strikes the full hour with a fleshless bone.

In Switzerland clocks are made that do not require hands or faces! The timepiece stands in the hall, and if one wants to know the time one presses a button. The clock, by means of a

Smoke

T&B

For best results, buy in large packages

GRAND RE-OPENING THURSDAY

ROYAL

Great Thirteen-Reel Picture Program

Under New Management of M. Pappas

Priscilla Dean

One of the greatest stars known in moving pictures, in the entrancing and strong dramatic production, in seven reels—

"REPUTATION"

One of the most laughable two-reel Comedies ever screened, featuring the wonderful Dog BONNIE, called

"Round Corners"

Also Four Reels of the Newest Western Dramas and Comedies!

All of the Most Stirring and Amusing

Admission to the Grand Double Show Reduced to Previous Prices:

MATINEE—CHILDREN 11c MATINEE—ADULTS 16c

Evening 16c to All INCLUDING WAR TAX

GOD SAVE THE KING

NOURISHMENT
is Nature's first aid to the body in times of weakness.
Scott's Emulsion
unsurpassed in purity and goodness, is nourishment in a form that seldom fails.
Scott & Bowne, Toronto, Ont. 20-19

A PORT HOPE MAN HUNDRED YEARS OLD

PORT HOPE, Dec. 7.— Citizens presented Captain Richard Clarke, of this town, with a handsome bouquet of flowers on Monday, when he celebrated his hundredth birthday. The Mayor and councillors waited on the captain in a body, and Mayor F. L. Curtis read an address of appreciation and presented the floral tribute on behalf on the citizens.

TO TAKE EVIDENCE IN STILLMAN CASE.

Commission to be Appointed to go to Canada for Evidence.

POUGHKEEPSIE, N.Y., Dec. 9.— Hearings in Stillman divorce case will be begun before a commission in Montreal on January 11th, and addipointment of a commission to hear on January 17. Application for appointement of a commission to hear testimony in Canada will be made here on Thursday, before Justice Morschauser, the papers to be returnable next Saturday.

The paternity of Guy Stillman and Jay Wards Leeds, both three years old, was the main issue in the testimony to-day at hearings in the suit.

Defending Guy Stillman's paternity there was testimony that Mr. and Mrs. Stillman lived together at their estate in the Pocantico Hills during January and February, 1918, and at the St. Regis Hotel in New York during part of the latter month.

Home-made Remedy Stops Coughs Quickly

The best cough medicine you ever used. A family supply easily and quickly made. Saves about $2.

You might be surprised to know that the best thing you can use for a severe cough, is a remedy which is easily prepared at home in just a few moments. It's cheap, but for prompt results it beats anything else you ever tried. Usually stops the ordinary cough or chest cold in 24 hours. Tastes pleasant, too—children like it—and it is pure and good.

Pour 2½ ounces of Pinex in a 16-oz. bottle; then fill it up with plain granulated sugar syrup. Or use clarified molasses, honey, or corn syrup, instead of sugar syrup, if desired. Thus you make 16 ounces—a family supply—but costing no more than a small bottle of ready-made cough syrup.

And as a cough medicine, there is really nothing better to be had at any price. It goes right to the spot and gives quick, lasting relief. It promptly heals the inflamed membranes that line the throat and air passages, stops the annoying throat tickle, loosens the phlegm, and soon your cough stops entirely. Splendid for bronchitis, croup, hoarseness and bronchial asthma.

Pinex is a highly concentrated compound of Norway pine extract, famous for its healing effect on the membranes.

To avoid disappointment ask your druggist for "2½ ounces of Pinex" with directions and don't accept anything else. Guaranteed to give absolute satisfaction or money refunded. The Pinex Co., Toronto, Ont.

YOUNG'S POINT.

YOUNG'S POINT, Dec. 7.—Dr. G. S. Cameron, of Peterboro, paid an official visit to the village on Friday.

Messrs. Fred Young and Norman Hurl spent Saturday in Peterboro.

Mr. Percy Strat on of Lakefield, spent Sunday with friends in the village.

Mr. Fred Wannamaker of Lakefield, spent Sunday in the village.

Mr. A. Montgomery of Hall's Bridge spent the week-end with friends.

Mr. and Mrs. Wilson spent Saturday in Peterboro.

Mr. Telford of Bridgenorth, was on business in the village on Monday.

The many friends of Master Ralph Charlton will be pleased to know that he has returned home from the Isolation Hospital, where he was confined for two weeks with diphtheria.

Mr. Wilbert McNaughton and Miss Eva of Nassau, spent Sunday at their home.

Mrs. Thomas Hill and Mrs. John Hill passed through the village on Monday en route to their home in Deer Bay.

GERMANY USES WAR-TIME MACHINES FOR PEACE-TIME WORK

The giant boring machine designed and completed shortly before the end of the war is now used for tunneling work in the building of the Berlin Underground Railway.

NIAGARA FALLS MERCHANTS TO COMBAT BANDIT PLANS

NIAGARA FALLS, N.Y., Dec. 7.— Business men industrial heads and bankers believe that Niagara Falls has been selected by bands of crooks yeggs and bandits as special prey, and anticipating hold ups and robberies they have formulated plans for increasing the police department, purchasing high powered cars, and motor cycles, organizing rifle squads in the police department, and a Citizens' Vigilance Committee, whose membership will be secret, and who will go armed.

INTERESTING COAT

There is a suggestion of a frock in this slim coat of black duvetyne. Round yoke, high collar and wide sleeves are all attractive features, and in the back view, one can see the clever manner in which a straight-line effect is achieved. Collar, cuffs and pockets are carricule.

Domestic Economy Is Easily Learned

YOU can take a free lesson every day simply by reading the advertising columns of this paper.

No matter how well you run your home —or your business—it can be done better and more economically. The advertisements teach efficiency in buying. They show you the cheapest and best markets

They help make housework lighter by telling about the newest conveniences and labor-saving devices. The merchant or business man can get a good line on a thousand and one things that will help him materially

No home and no business can progress by standing still. The advertisements help you keep up with the bandwagon.

If you want a real lesson in economy,

—Read the advertisements in

The Examiner

HE WON IN A GLEAN FIGHT

IS WAY MR. G. N. GORDON CHARACTERIZES CAMPAIGN IN WEST PETERBOROUGH--GOVERNMENT FOR THE PEOPLE.

At the monster congratulatary reception tendered Mr. G. N. Gordon, the successful Liberal candidate for West Peterborough, in the Allen Theatre last night, Mr. Gordon, when referring to the financial phase of the Conservative Administration, declared he would exert every effort to farce a return by them of the vast sums of money robbed from the Canadian people.

As to his victorious election, he attributed it largely to the efforts of those West Peterborough women who had appreciated their citizenship and realized that the time had arrived when the Meighen Government should be kicked out of power and with such impetus that they will stay out (cheers). I believe, he continued ,that this country is tonight at the beginning of that golden era when Canada will reach the pinnacle to which she has aspired since confederation (renewed cheers).

A Clean Fight

Mr. Gordon here characterized the campaign just clased as the cleanest and most wholesome ever waged in this riding—a campaign in which no bad feelings had been created between Mr. Burnham, his opponent, and himself and such is the principle he hoped would always obtain in elections in this important riding.

For the Masses

The victor here assured the masses of the people of his wholehearted protection. "I ask your advice, he said, and your help and thoughts as to the great issues which confront this Dominion —problems greater than have ever before arisen. And if you will only accord me your co-operation, as West Peterborough's representative I may prove one of the most outstanding figures in the Parliament of Canada." (prolonged applause)

An Injustice

The second act of his official life Mr. Gordon pledged himself would be to secure for Mr. Joseph Harrison, of Harvey, a return of that unjust fine of $50 and costs assessed him by the Meighen Government because he did not make an income tax return, he having no income to tax. (tumultuous applause).

In conclusion, when referring in caustic terms to the defeat of the Government, he opined that the country had not only burried the late administration, but had erected the monument of a permanent defeat above their political grave (cheers).

R. R. Hall

This gentleman, ex-member of the Dominion House, was warmly received with three rousing cheers. In the course of a stirring address he congratulated Mr. Gordon on his splendid victory at the hands of o discriminating electorate—a victory for a broad principle of Dominion Government of the people, by the people and for the people. (applause).

Joseph J. Duffus

Was also a favorite with the enthusiastic audience, who applauded his utterance again and again. In a speech, punctuated with passages of irrestible humor he declared Mr. Gordon eminently fit to represent this constituency —a man of integrity, vigor and honor, and one who has the courage of his convictions. (prolonged cheers. The farmers he characterized as the most indispensable class of the people, a body who have raised Canada to its present status as a nation.

Far Democracy

Mr. Thomas Tooms, M.P.P., had an enthusiastic reception. He extolled Mr. Gordon as a true representative of the people, and described the present Liberal victory as the triumph of Democracy over autocracy in which West Peterborough had asserted herself and done her duty.

The meeting closed after singing the National Anthem. Although many remained till a late hour to hear returns from the Dominion in general.

BRITISH PARLIAMENT TO MEET ON 14TH DECEMBER.

Session Will Be Limited to Dealing With Irish Question.

LONDON, December 7. — The British Parliament will meet on Wednesday, 14th December, for a session limited exclusively to the Irish settlement question, it was officially announced last night.

King George will open the Parliament in state.

Relieves Rheumatism

Musterole loosens up stiff joints and drives out pain. A clean, white ointment, made with oil of mustard, it usually brings relief as soon as you start to rub it on.

It does all the good work of the old-fashioned mustard plaster, without the blister. Doctors and nurses often recommend its use.

Get Musterole today at your drug store.

BETTER THAN A MUSTARD PLASTER

MUSTEROLE
WILL NOT BLISTER

Renew Your Subscription.

GAS IN THE STOMACH IS DANGEROUS

Recommends Daily Use of Magnesia to Overcome Trouble, Caused by Fermenting Food and Acid Indigestion.

Gas and wind in the stomach accompanied by that full, bloated feeling after eating are almost certain evidence of the presence of excessive hydrochloric acid in the stomach, creating so-called "acid" indigestion.

Acid stomachs are dangerous because too much irritates the delicate lining of the stomach, often leading to gastritis accompanied by serious stomach ulcers. Food ferments and sours, creating the distressing gas which distends the stomach and hampers the normal functions of the vital internal organs, often affecting the heart.

It is the worst of folly to neglect such a serious condition or to treat with ordinary digestive aids which have no neutralizing effect on the stomach acids. Instead get from any druggist a few ounces of Bisurated Magnesia and take a teaspoonful in a quarter glass of water right after eating. This will drive the gas, wind and bloat right out of the body, sweeten the stomach, neutralize the excess acid and prevent its formation and there is no sourness or pain. Bisurated Magnesia (in powder or tablet form—never liquid or milk) is harmless to the stomach, inexpensive to take and the best form of magnesia for stomach purposes. It is used by thousands of people who enjoy their meals with no more fear of indigestion.

PARIS JEWELERS CHECK TIMEPIECES BY WIRELESS

PARIS, Dec. 9.—Fifteen hundred small wireless outfits have been installed in Paris jewelry, watch and clock stores to enable the jewelers to catch the correct Greenwich meridian time as it is sent daily at 10 o'cock by the Eiffel Tower. Formerly the exact time had to be obtained from the Observatory by telephone.

The installation is simpicity itself. The outfit, about nine inches in diameter, is hung on a nail in the wall. A copper wire run down to the cellar or along a water or gas pipe serves as a "ground wire", while the removal of the bulb from a nearby electric light, and the insertion of a contact plug take the place of antennae. It can be done in five minutes.

The outfit can be regulated to hear everything that is sent out from the Eiffe Tower. The correspondent listened-in when the Press matter was being sent out one day, an the signals were clear and easily heard.

HAD BAD COUGH AND SORE THROAT

Never neglect a cough or cold however slight. If you do it can have but one result: it leaves the throat or lungs, or both, affected. A single dose of

DR. WOOD'S NORWAY PINE SYRUP

will help to stop the cough, soothe the throat ,and if the cough or cold has become settled on the lungs the healing virtues of the Norway pine tree along with the soothing and expectorant properties of other excellent herbs, roots and barks, promptly eradicates the bad effects, and the persistent use cannot but help to bring about relief.

Mr. Albert Marsh, Lower L'Ardoise, N. S., writes: "About a year ago I contracted a cold accompanied by a very bad cough and sore throat. I sent for the doctor but what he prescribed did me so little good I became discouraged. A friend came to see me and asked me if I had ever used Dr. Wood's Norway Pine Syrup. I told him I had not and sent him away to get me a bottle. I started using it, and after a couple of days I found that I was getting relief, and after taking two bottles the soreness in my throat seemed to be leaving me, so I resolved to continue its use, and after I had used five bottles both my sore throat and the cough were gone. I would not be without "Dr. Wood's" for any money."

Price, 35c and 60c a bottle; put up only by The T. Milburn Co., Limited, Toronto, Ont.

MONTHLY BUDGET EDUCATION BOARD

REPORT OF FINANCE COMMITTEE AND PAYMENTS CONFIRMED

The following report of the Board of Education's Finance Committee submitted by Chairman J. W. Worth, Tuesday night, was adopted as read:

Madam and Gentlemen: Your Finance Committee beg to recommend payment of the following accounts: Aaron Comstock, chairs, 82.50; Hydro Elec. P. Com., gas account, 6.80; White Bros., freight and cartage, 8.40; H. Cooney, carting, 1.50; Edward Reid, carting, 7.50; E. Hensley, plumbing repairs, 33.55; Peterboro Lock Co., repairs, etc., 2.13; Peterboro Lumber Co., lumber, 11.14; Peterboro Util. Com., water rate, 136.96; Archibald & Richmond, plumbing and repairs, 226.27; Remington Typewriter Co., 9 machines and 18 stands, 1111.65; Bell Telephone Co., rentals, 28.68; Trebilcock Bros., supplies, 255.75; Peterboro Examiner Ltd., printing and stationery, 116.50; United Typewriter Co., repairs, .85; The McMillan Co. of Canada, account science grant, 4.95; E. Moyer & Co., maps, 59.00; E. L. Payne, supplies, 50.32; Peterboro Review Co., stationery, 8.01; Nelson Typewriter Co., typing art and music work, 8.75; Higgins Hardware Co., hardware, 84.26; J. C. Turnbull Co., supplies, 54.33; W. H. Hamilton, supplies household science, 13.48; Geo. M Hendry Co., supplies, 53.45; E. Wand, equipment re Prince of Wales school, 1145.75; T. E. Bradburn, insurance, 100.00; Miss Might, insurance, 50.00; H. Rush, insurance, 150.00; C. S. Hetherington, insurance, 150.00; J. Crane, insurance,100.00; Hill Weddel & Hills, insurance, 200.00; N. C. Hatton, insurance, 150.00; W. H. Taylor, insurance, 100.00; Davis-Thompson Co., insurance, 200.00; E. B. Clegg, insurance, 150.00; Ackerman, Dawson Co., insurance, 150.00.

Your Committee also recommend that the Treasurer be paid the sum of $15.00 for petty cash.

Payments Confirmed.

Moved by Mr. Worth, seconded by Mr. Greene, that the payment of the following accounts be confirmed: J. Foster, acct. per order, 2.95; Alex. McLeod, acct. per order, 98.61; Canadian Express Co., express on typewriters, 19.12; J. R. Sleeman, acct. per order, 2.85; Trebilcock Bros., acct. per order, 450.84; Geo. A. Brenton, acct. contract per order, 2686.97; Peterboro Utilities Com., acct. G. A. Brenton contract 181.46; P. Alexander, acct. per order, 182.55; Peterboro Playgrounds Association, equipment and repairs to equipment, 380.47; Frank Wise, acct. per order, 40.50; Miss F. D. Walker, grant towards defraying expenses entertaining visiting teachers, 50.00; Peterboro Utilities, water rates, 6.50; R. G. Sturgeon, balance in full re Prince of Wales school, 523.70; F. W. Woolworth Co., acct. per order, 15.00; Y. M. C. A., use for gymnasium for November, 140.00; C. S. McClelland, acct. per order, 19.00. This carried.

AERIAL LIGHTHOUSE VISIBLE 200 MILES

It Will Show Flashing Light of a Thousand Million Candlepower

LONDON, Dec .7.— Preparations for night flying on the airways of Europe are proceeding rapidly. The French Air Ministry have just decided upon the erection of a new lighthouse that will exceed in candle power and intensity anything that has yet been attempted either in aerial or marine lighthouses.

Showing a flashing power of one thousand million candles, it will be visible for a distance of 200 miles and will be the guiding light for night air expresses entering or leaving the Paris aerdrome at Le Bourget from the south. The new lighthouse will be erected on Mount Africa, a hill-top seven miles from Dijon, rising to a height of 1,500 feet.

NEW DEEMSTERS TAKE QUAINT OATH.

DOUGLAS, Isle of Man., Dec. 7. — The appointment of two new "deemsters," or members of the Legislative Council of this island, has called attention to the peculiarities of the ancient oath they take on the Bible when assuming office. It reads:

"By this book, and by the holy contents thereof, and by the wonderful works that God hath miraculously wrougst in Heaven above and in earth beneath in six days and seven nights, I do swear that I will execute the laws of this island justly between our Sovereign Lord the King and his subjects within this isle, and betwixt party and party, as indifferently as the herring backbone doth lie in the middle of the fish."

The Isle of Man, which is well known as a pleasure resort, is situated in the Irish Sea, has its own Legislature, and is not bound by any acts of Parliament, unless it is specifically mentioned in them.

SANTAL CAPSULES MIDY
Easy to Take-Quick to Relieve
CATARRH of the BLADDER
Safe, Successful
Each Capsule bears name MIDY
Beware of counterfeits

To The Electors of West Peterborough

I wish to thank those who voted for the overthrow of the Meighen Government and I appreciate the efforts that were made by the Men and Women of West Peterborough to elect me as their representative.

The untiring efforts of the girls and ladies were splendid, and the scores of workers in the Men's Committee Rooms receive my heartiest thanks and congratulations upon their splendid success.

I trust that I may be of real service, not only to the people of the City of Peterborough and West Riding, but generally to the people of Canada, in this critical time that we have before us.

I remain,
Yours faithfully,
G. N. GORDON

G. A. BRETHEN,

Card of Thanks

To the Electors of East Peterboro

On behalf of the National Progressive Party I desire to express my gratitude to each and everyone who by their self-sacrifice and loyal support were instrumental in making my Candidature a success. I will endeavor as East Peterboro's Representative to prove worthy to the trust you have confided in me. I thank you.

Respectfully yours,
G. A. BRETHEN

Liver Pains

Pains under the shoulder blades tell of liver derangements.

Other indications are sallow complexion, indigestion, constipation, biliousness and bilious headaches.

The quickest way to arouse the liver to healthful action is by use of Dr. Chase's Kidney-Liver Pills. Continued use will insure lasting relief, correct the whole digestive system and purify the blood.

Mrs. Wm. Barten, Hanover, Ont., writes:

"For some time I suffered from liver trouble. There was a hard, bearing-down feeling in my back which I could not get rid of. Some one advised me to try Dr. Chase's Kidney-Liver Pills. I did so, and found them excellent. The dragging feeling in my back disappeared and I felt much benefitted generally. I have great confidence in Dr. Chase's Kidney-Liver Pills, and always keep them on hand for general use."

Dr. Chase's Kidney-Liver Pills, one pill a dose, 25c a box, all dealers, or Edmanson, Bates & Co., Limited, Toronto.

DR. M. C. GOODWIN
Palmer Chiropractor
BARRIE BUILDING, PETERBORO
Lady Attendant
Phone 431
Office Hours—10 to 12 a.m., 2 to 4 and 7 to 8 p.m.
Office Closed Tuesday and Thursday Evenings.

Hot Water Bottle SALE

All One Piece Bottle
No Seams Guaranteed

WHILE THEY LAST

99c

E. L. PAYNE
CHEMIST and DRUGGIST
362 George St. Phone 145
Opposite Turnbull's

Christmas Remembrances

THIS year more people than ever will decide on the Photograph as a happy token to give to those whose friendship they wish to hold and cherish.

A dozen photographs will solve a dozen puzzling gift problems. Make an appointment today.

Troy STUDIO
140½ Hunter Street
"We are still promising Photographs for Christmas"

IF YOU KNEW

That the price of a Pair of Glasses would avoid an accident and perhaps save a life, would you let it stand in the way of getting Glasses?
That is just what you do, every time you drive a car unless you know that your eyesight is perfect.

Keep an Eye on Your Eyes.

M. J. ROCHE
Eyesight Specialist.
188 CHARLOTTE ST.

CITY AND GENERAL

HAIRDRESSER.

Beautiful hair switches for Xmas. Mrs. R G. Leonard, 303 Mark St. 'Phone 1297J. 6d-137-166

CARD OF THANKS.

I would like to return thanks to all those, especially the ladies, who worked hard in support of the government and myself yesterday. "Better luck next time."
J. H. BURNHAM.

SHINE!!!

The present is a most opportune time to have your auto REPAINTED or VARNISHED. Our prices are RIGHT. our work the BEST. Give us a call; we invite your patronage.
FITZGERALD & CO. 52d24

MANVERS POTATOES FOR SALE

Delivering car of potatoes or taking orders at $1.60 a bag delivered. Mr. Doig, R. R. No. 5, Peterborough. 'Phone 544R13.
6d-134-94

DR. E. E. HARVEY.

Office and Residence, 212 Brock Street. Office hours, 1.30-4.30 p.m. and 7-8 p.m. Sunday, by appointment Special attention to Diseases of Children, and also to Diseases Peculiar to Women. dtf

LUMBER FOR SALE.

(1920 Sawing).
Spruce, Pine or Hemlock — all sizes — Rough or Dressed. It will pay you to get our prices. The Kawartha Lumber Co., Lakefield.
mwf-15-1859

SAWS CUMMED OUT, JOINTED, FILED AND SET.

Clippers ground, razors, scissors and knives ground, umbrellas repaired and re-covered **Skate grinding of the best kind, 15c pair.** Wm. Taylor & Son, 219 Hunter Street West. 6d-135-82

ELECTION OF OFFICERS, A. O. H.

All members of the Ancient Order of Hibernians are requested to be in attendance at next regular meeting, Thursday evening, Dec. 8th, at 8 o'clock. 1d-7-113

DON'T DELAY.

We can give you better attention now than when the season's rush begins. Have your Furniture reupholstered better than new, with finest selections of Tapestries, at Reasonable Prices. The American Upholstering Co., 221 Hunter Street. Phone 697—Nights and holidays. 396-dtf

BLOCKED THEIR WEDDING.

LINDSAY, Dec. 7.—A local youth wired a sum of money to his lady love in the United States and invited her to come to Lindsay and marry him. The young lady's parents, however, becoming suspicious, are investigating the circumstances by wire.

TAXI CALL 130

The undersigned wished to announce to the public that they have bought out the rights of Mr. Pammett and W J. Clancy in the Peterboro Auto and Taxi Livery and that they are prepared to give the very best in Taxi service We solicit a continuance of your patronage. Phone 130 We'll do the rest
Yours for service, Peterboro Auto and Taxi Livery, 268½ Charotte st.
H. Stintson.
F. Wilson.
J. Drummond.

"Never Put Off Till To-morrow

What you can do to-day," is a maxim to apply to Christmas shopping.

It is wise to avail yourself of the wider choice offered to those who buy their Christmas gifts early in December.

Warne's Jewelry Stock is at its best NOW.

WARNE'S
Diamond Hall
349 George St.

QUEEN MARY HOME AND SCHOOL ASSOCIATIO

The regular monthly meeting of the Queen Mary Home and School Association will be held Friday evening December 9, and all parents and adults are urgently invited to attend. (Carols) is the subject of Friday's programme. An interesting number of which will be a carol by fifteen girls of the school 1d 134 210

TO-MORROW—PENNY DAY.

Don't forget the bazaar in the Market Hall. To-morrow is Penny Day, when everything at the candy counter will be a penny for children. Santa Claus will be there at 3 o'clock, to present each child with a free gift. Come to-night and patronize the auctioneer's stand. You may win a pair of chickens or a fat goose. Hot meals daily.
1d-134-222

NOTICE

The annual meeting of the Plough man's Society of the County of Peterborough, will be held Saturday December 11th in the City Council Chamber at 2.00 p.m. sharp.
President, Secretary and directors for 1922 will be appointed at this meeting and business of much interest will be discussed. A full attendance is requested of all interested in this matter. W. J. Cleghorn, President; H. McFee, Secretary. 2d 134 199

TO CARRIAGE AND AUTO TOP OWNERS.

G. R. McCrea wishes his friends of forty years standing in Peterboro, to know that he will be absent from his shop, 464 George street, for two months, visiting his son, Herb, in Hanna, Alberta, and will return to serve all who want their tops and upholstering attended to. For prompt and satisfactory service, come early in the New Year, and early in the day. 8d8 16 23 30 7 14 21 28

WE HAVE NO FAKE PRICES.

Our values are the BEST the year round. You will save at least 15 per cent. in price and get PEERLESS PHONOGRAPHS. We charge NO INTEREST.
Why pay $1.00 for 65c records?
Why pay $185 for a $150 Phonograph?
Why pay $220 for a $185 Phonograph?
Why pay $150 for a $110 Phonograph?
If our Phonographs are not equal to or better than any others we will make you a present of one valued at $135. PROVE THIS.
Nelson's Record Exchange, 332½ George—UPSTAIRS.

DR. T. P. McCULLOUGH.

Eye, Ear, Nose and Throat Specialist. 166 Brock street. 'Phone 36W. dtf

HARDWOOD $12.00 CORD.

We are unloading cars of Hardwood at rear of Kinnear's, George Street, Cut and Split at $6.50 per Load, $12.00 a Cord. Telephone your orders to 1195W, or address 328 Water Street. 6d-137-181

WOOD FOR SALE.

I have for sale good
Mixed Wood, 4 ft. long, cord $9.00
Hard Wood, 4 ft. long, cord $13.00
Extra for cutting, cord $1.50
Extra for splitting, cord $1.50
J. E. A. FITZGERALD
10d-136-39 Phone 111

LOST TAGS.

Inspector James Reid is waiting to hear from expressmen and carters who have lost their tags and want new ones, which he is prepared to issue on proof beng shown they are legally licensed. The Inspector's hours are from 9 a.m. to 1 p.m. and from 6 to 10 p.m.

CHOIR CONCERT.

The choir of St. James' Methodist Church is giving a concert at the Church on Friday evening of this week at 8 o'clock. An excellent programme has been arranged, the numbers including glees, quartettes, solos, both vocal and instrumental, readings, and a piano, violin and 'cello trio. 2d-135-220

AUCTION SALE

Household Furniture, etc., at the home of Mr. Jno. Riddell, 550 Homewood Ave., on Monday, Dec. 12th. Included in same is one walnut dining table, walnut chest drawers, oak buffet, glass cupboard, mahogany bedroom suit, easy chairs, mahogany parlor suite, etc., etc. Sale 1.30 p.m. W. J. Hancock, Auctioneer. 3d-7-8-10

WEDDING BELLS

JAMIESON — BRADSHAW

A quiet, but pretty wedding took place at 10:30 this morning at Knox Church Manse, when Cora May, daughter of Mr. and Mrs. Wm. Bradshaw of South Monaghan, was united in the holy bonds of matrimony to Willard Andrew Jamieson, son of Mr. and Mrs. Andrew Jamieson of Port Hope. Rev. J. A. Mackenzie performed the ceremony.

The bride's dress was a beautiful creation of white satin charmeuse, veiled with georgette, with garniture of radium lace and lovers' knots worked in pearls. Her tulle veil was caught with orange blossoms, she wore a long chain of pearls and carried a shower bouquet of sweetheart roses. The young couple were unattended.

Mr. and Mrs. Jamieson motored to Toronto, en route to New York, the bride traveling in a stylish suit of ostrich velours, heavily embroidered and trimmed with French beaver, with hat to match. They will reside in Hope Township.

OBITUARY

JAMES WILLIAM HOPE.

The death took place suddenly on Friday, December 2nd, 1921, at the residence of his son-in-law, Mr. Wm. Mitchell, 12 Eaton avenue, Toronto, of James William Hope, in his 71st year. The deceased was was in his usual health on retiring on Thursday evening.

Deceased was an old and well-known resident of Peterboro, having moved to Toronto only a short time ago. His wife predeceased him three years ago.

Of the immediate family remaining are two daughters, Miss W. Mitchell of Toronto, and Miss G. Riches, of Blackheath, England.

JOSEPH GORDON KENNEDY

Joseph Gordon Kennedy, eight year old son of Mr. and Mrs. David Kennedy, Armour Road, died last night from scarlet fever contracted last week. The young boy had only been ill since Friday. He is survived by his parents, brothers and sisters.

The funeral took place at 2 p.m., to-day from the family residence to St. Peter's Cemetery.

RESUMED SALE OF LANDS IN COUNTY

At the resumed sale by the county treasurer of lands for taxes and costs this morning Mr. T. E. Bradburn bought the following:—part of village lot 34 Con. 1 Anstruther township $4.17 and part village lot 16 Anstruther $4.66.

Also lot 25 Con 9 Chandes $62.38, east part lot 31 Con. 6 Dummer $84.62; plan 32 V.L. 20 North half lot 1 on the E.C.R. $6.83; plan 32 V.L. 21 of the north half of lot 1 on the E.C.R. $6.83; island No. 3 Dummer $68.62, 39 ft .E. of the W 40 ft. of V.L. 17 Monaghan $24.59.

Mr. O. De Laplante bought 39 feet W of the E 39 feet of west half of V.L. 3 North Monaghan $20.45; and H. Baker lots 22 and 23 Con. 10 Dummer at $77.04 and $77.03 respectively.

STRIKES IN PACKING PLANTS HAVE LITTLE EFFECT.

CHICAGO, December 7. — While reports of minor disturbances and some interruption of work, resulting from the strike of the packing-house workers, came from St. Paul, Kansas City, Denver, and other cities, the first day of the strike passed quietly in Chicago, and with apparently little effect upon the normal operations.

DR. W. A. SETTLE
OSTEOPATH
124 Hunter St Phone 649
Hours 9 a.m. to 9 p.m.

FINANCIAL AND MARKETS

The market broadened considerably during the forenoon on a very large volume of operations. Apart from several of the better known Steels, Equipments and Shippings, the list made further gains. Canadian Pacific was the outstanding feature all along, rising 1 3-4 points. General Asphalt Common and Preferred was the strongest of the Oils, and merchandising shares continued to be featured by Chain Store issues, including Kresge and Woolworth. Textiles were well supported, as were also Coppers, Chemicals and Food Specialties. Call money was freely supplied at 4½ per cent. The Bond Market showed further irregularity on realizing sales.

FOREIGN EXCHANGE.

NEW YORK, Dec. 7.—(Canadian Press). — Sterling exchange heavy; demand, Great Britain, 4.07 1-8; Canadian dollars, 7 3-4 per cent. discount.

CHICAGO GRAIN

CHICAGO, Dec. 7. — (Canadian Press).—Opening wheat quotations, which ranged from a 3-8c decline to a 1-8c advance, with May 1.12 to 1.12 3-8 and July 1.01½ to 1.01½, were followed by a moderate general set-back, and then something of a rally.

Corn and oats were easy with wheat. After opening ¼ off to 1-8 up, May 53 1-8 to 53¼, the corn market sagged a little all around.

Oats started unchanged to 1-8 higher, May 37 3-4 to 37 7-8, and later showed but slight change.

TORONTO.

TORONTO, Dec. 7. — (Canadian Press).—With the exception of moderate dealing in C.P.R., Steamship Preferred and General Electric, there was very little life to the local Stock Market this morning. C.P.R. was strong and closed at 131¼. Steamship Preferred, after an early advance of ¼ to 53, re-acted 5-8, with a net loss of 3-8 for the morning. General Electric closed unchanged. War Bonds dull.

LIVE STOCK MARKET.

TORONTO, Dec. 7. — (Canadian Press).—Receipts, 1,141; trade brisk. Butcher steers, choice $5.75 to $6.50; butcher cows, medium, $3 to $4; calves, $10 to $12; lambs, $10 to $11.75; hogs, selects, $10.15.

MONTREAL.

MONTREAL, Dec. 7.—(Canadian Press).—National Breweries featured the early trading this morning. This issue was very active and advanced 1½ points to 58¼. Brazilian was fractionally strong at 26½. No other leaders appeared during the early trading.

LA MODE STORE'S FIRST ANNIVERSARY SALE

FITTING OCCASION FOR AN ATTRACTIVE BONANZA OF LOWERING PRICES IN LADIES' APPAREL

Starting to-morrow morning, the La Mode Ladies' Wear Store, No. 371 George street, begins the celebration of its first year in business by an Anniversary Sale on a generous scale. According to the five-column announcement in another page. The event is to be inaugurated to-morrow by flashes of dependable bargains and beautiful Christmas gift suggestions.

This young and virile organization does things in no half way measure. Many of the printed offerings are nothing short of remarkable, when the regular prevailing prices are considered. So that this sale is likely to prove a bonanza to shoppers of ladies outer apparel. The preparations for this event afford a warrant for the assurance that qualities and values will be intimately linked together.

Some say that this has been a lean year for merchants. La Mode remarks cheerfully on its first year in business. In this connection, all will admit that it is vital to the community that the local shops get all the local trade there is to get. They need all the Chrismas cash business going which certainly would help to swell the year's trade. Peterboro without its shops, and the proprietors, and their families, would be a forlorn own. Every dollar spent at home is a home boost. Read La Mode's advertisement.

COMING EVENTS

THIS WEEK— Bazaar in Market Hall to aid St. Joseph's Hospital.
TO-NIGHT—Bowling at the Water Street Bowling Alleys.
TO-NIGHT — Roller Skating at Brock Street Roller Academy.
17 DAYS TO CHRISTMAS — DO Your Shopping Early.
THURSDAY, DEC. 8—Court Chemong, 530, I.O.F., will meet in the W.O.W. Hall on Thursday, 8th inst., at 8 p.m. The members are requested to attend for the election of officers. 1d-134-217
BAZAAR—Boethian Girls' Club of George Street Church will hold a Bazaar on Friday, Dec. 9th, of fancy goods and home-made cooking in Connal's old stand, George Street. 1d-7

Society

Theodore Kallis and Wm. C. Levenson, of the home plant sales force of Birmingham Motors, are in the city.

Mr. J. Bert Belleghem, of the Bank of Montreal, Chicago, is spending a few days at his home here.

Miss Elizabeth Leahy, who has been visiting her aunt Mrs Clarkson of Toronto, returned to the City.

The home of Mr. and Mrs. Wm. Bradshaw of South Monaghan, was the scene of a very pleasant event on Friday evening last, when nearly 100 of the friends of Miss Cora May Bradshaw gathered to give her a miscellaneous shower on the occasion of her approaching marriage. A delightful evening was spent in games and music. The bride-elect was the recipient of many beautiful and useful gifts, including cosey silver and glassware.

Mr. Joseph Maher, of Peterborough, was in Lindsay on Tuesday.—Lindsay Post.

Rev. Father Gillogly of Peterborough, is in town owing to the death of his aunt.—Lindsay Post.

Mr. and Mrs. Nelson Nurse, of South Monaghan, announce the engagement of their daughter, Eva Isabel, to Mr. Stirling Waterman, B.S.A., of Guelph, the wedding to take place toward the end of the month. 1d-1w

Phones—Office, 1838 Residence, 771w & 783
Day or Night
Prompt Service Reasonable Rates
UNITED TAXI SERVICE
312 and 314 Aylmer Street
Closed and Touring Cars
W. J. CLANCY M. PAMMET and J. P. CROMPTON 26d-142

LADIES *If not successful with your baking, blame yourselves, as REINDEER FLOUR is sold by every high-class grocer.*
Peterboro Cereal Co.

DR. A. P. ROGERS
CHIROPRACTOR — 210 BARRIE BLDG
Phones: Office 681 Residence 1393w
Office Hours: 9-12 a.m., 2-4 p.m. 7-8 p.m
Closed Tuesday and Thursday Evenings

A Useful Gift EVERSHARP PENCIL : :

We carry a complete line in EVERSHARP Pencils in several of the best mountings—very suitable for Christmas gifts and one sure to be appreciated. Lowest prices.

FOWLER'S
Registered Optometrists. Eyesight Specialists.
A FOWLER, Phm. B. J E. FOWLER
373 George Street

BIRTH

HAMLIN—To Mr. and Mrs. H. E. Hamlin, on Friday, December 2, a son.

DR. MARY E. DAVIDSON
Osteopathic Physician
Phone 1016w 308 Charlotte Stree
Peterborough, Ont.

It's confidence that does it.

Oranges
In prime condition, juicy and sweet. Dozen 33c

Raisins
Seeded Raisins, especially priced. Lb. 20c

Laundry Soap
Sunrise, Surprise, Comfort, Gold, Sunny Monday, Pearl Naptha, White Naptha. 10 bars 69c

Sugar
We have been fortunate in securing Raw Suar for the Christmas baking. Lb. 10c

Citrons
This fruit is at its best—2 for 25c; 3 for 25c or 10c each.

Grape Fruit
Florida quality—3 for 25c; 10c each or 2 for 25c.

PORTER S. WHITE Co.
334 GEORGE STREET
Phone 208

Xmas Fruits and Groceries

CUSTOMERS HAVE IT IN THEIR POWER TO REDUCE THE COST OF LIVING BY BUYING ON THE NEW SYSTEM AT THE GROCETERIA STORES — WHERE ALL GOODS ARE CAREFULLY SELECTED AND OF QUALITY SUCH AS E. F. MASON STORES HAVE ALWAYS BEEN NOTED.

MARSHMALLOW CANDY
Bluebird Brand — Regular large box **28c**

PALMOLIVE SOAP
3 Bars **21c**

COHOE SALMON
Second Quality Red Fish, Ruby Brand. Regular 35c and 40c **30c**
Our Price .....

ASPARAGUS TIPS
Finest California, Small and Tender. Makes an exceptional dish **40c**

PARLOUR MATCHES
500 in Box **12c**

DESICCATED COCOANUT
Fine Quality **25c**
Lb. .....

ORANGE PEEL
New, per Lb. **33c**

NEW CURRANTS
Black Diamond Brand, per Lb. **17c**

ORANGES
California Navels, thin skin and very sweet. Per Doz. **35c**

NEW DATES
Per Lb. **16c**

EXCELO CAKE FLOUR
Regular 35c Package **25c**

SOCKEYE SALMON
First Quality Fish, caught in Alaska Waters. Regular 50c **41c**
Our Price .....

ROLLED OATS
Fresh from Mill .....
10 Lbs. for 35c
4 Lbs. for 14c

BREAKFAST BACON
Swift's Premium Brand **43c**
Sliced, per Lb. .....

LOBSTER
Fresh Pack .....
¼-Lb. Tins 23c
½-Lb. Tins 37c

MAGIC BAKING POWDER
16-Oz. Tin **26c**

STANDARD GRANULATED SUGAR
10 LBS. FOR 75c

SHREDDED WHEAT
Per Package **12½c**

TEA
Our Special Fine Flavoured Ceylon, Per Lb. **42c**

ENGLISH BREAKFAST TEA
Orange Pekoe Flavoured **55c**
Per Lb. .....

DUSTBANE
The Dustless Sweeping Compound. Regular 35c Tins, for **26c**

3 STORES— **THE GROCETERIA** —3 STORES
429 GEORGE STREET OLD MARKET ARCADE
CORNER SHERBROOKE AND RUBIDGE STREETS

S. COHEN ALL READY AFTER ALTERATIONS *189 CHARLOTTE ST.*

WE ARE ALL READY FOR CUSTOMERS—after Improving our Store. REMEMBER WE ARE GIVING ONE-THIRD OFF Regular Prices to buy here during our THREE RE-OPENING DAYS — WEDNESDAY, THURSDAY, AND FRIDAY. Plenty of New Winter Goods — and More Coming — at Prices like these:

Men's New Pure Wool Sweaters—worth $7.50, for $5.95
Another line of Men's Sweaters—worth $3.50, for $2.75
Boys' New Pure Wool Pullovers—worth $2.50, for .. $1.65
Men's New Heavy Pants — Worth $4.50 for $3.75
Men's New Working Heavy Wool Socks — worth 50c, for 35c
3 Pairs for $1.00
Men's New Cloth Caps, with earlaps—worth $2.75, for.... $2.00
Men's New, Strong, Warm Work Shirts, Grey Stripe — worth $2.75, for $2.00
Another line of Men's New Cloth Caps — worth $2.25, for $1.65
Men's New Wool Underwear —worth $1.75, for $1.35
Men's New Fleece-lined Underwear—worth $1.25, for . 95c
Alarm Clocks, nickel-plated, —worth $3.75, for $2.90
Alarm Clocks, Cherry polish — worth $4.75, for $3.25

A Large Lot of Useful Household Articles at Reduced Opening Day Prices.

——A SQUARE DEAL EVERY TIME——

Release the Pinched Nerves

Chiropractic Vertebral Adjustments release the pinched or impinged nerves, thus enabling Nature to send the Vital Force over the nerve circuit in order that the body should be kept healthy. A great number of diseases are due to impingement of nerves as they leave the spinal column. Such impingement disturbs normal nerve functioning, giving rise to unnatural actions of organs supplied by these nerves. Pain and distress are two manifestations of such conditions.

Lack of health will invariably continue until this impingement is relieved. Chiropractic Vertebral Adjustments are Nature's way to health, renewed vitality and long life. They are SIMPLE, SAFE AND SPECIFIC.

LET US EXPLAIN MORE ABOUT THIS PROGRESSIVE SCIENCE TO YOU.

M. C. Goodwin, D.C. Ph.C., Chiropractor
Palmer School Graduate
LADY ATTENDANT.
106-108 Barrie Building, Peterboro, Phone 431.
OFFICE HOURS—10 to 12 a.m., 2 to 4, and 7 to 8 p.m. Office Closed Tuesday and Thursday Evenings

When you want a TAXI
Day or Night
Telephone
FONTAINE'S 1055

The Evening Examiner

PROBABILITIES.
Moderate winds, cloudy, and rather cold, with a few snow flurries to-day and on Friday.

VOL. XLIX., No. 134 PETERBOROUGH, THURSDAY, DECEMBER 8, 1921 PRICE THREE CENTS

Don't Overlook the Bazaar in Market Hall, in Aid of the Extension to St. Joseph Hospital
Plenty of Fowl and Provisions to be Auctioned Off To-Night. Hot Meals at Noon & Night

BELIEVE DAIL WILL APPROVE PEACE TREATY

DISCUSSION TODAY EXPECTED TO DEVELOP VALERA'S ATTITUDE, INTERPRETED AS OPPOSITION

PRIMATE SATISFIED

DUBLIN, Dec. 8. — (Canadian Press.)—Regardless of possible opposition from extremists in the Dail Eireann which meets here to-day to consider the Irish Treaty it is firmly believed the agreement will be approved in principle. Discussion is expected to develop for the first time the real attitude of De Valera and his counsellors towards the treaty. De Valera's silence has been interpreted as indicating his disapproval of the terms.

LOGUE SATISFIED.

BELFAST, Dec. 8. — (Canadian Press.) — Cardinal Logue told the correspondent to-day he thought the peace terms satisfactory and said he hoped there would be unity "and no division of the country so that all could pull together for the good of Ireland. It would be a blessing if we could all pull together and give up the old battle cries."

ELOQUENT SPEAKERS AT MASONIC BANQUET

Unfortunately, in our reference to the installing of officers in Royal Arthur Lodge, A. F. and A. M. on Monday night, omission was made of one or two features in the proceedings deserving of special mention.

For instance, Wor. Bro. Rev. Dr. Blagrave, the speaker of the evening, at the banquet following installation, in a brilliant address explanatory of masonry and its symbols, made a lasting impression on all present. Bro. Rev. F. E. Malott spoke feelingly and forcefully on the responsibilities of Masons in the community where they reside, while Wor. Bro. R. F. Downey, Immediate Past Master of Corinthian Lodge, delivered an exceedingly illuminative and tensely interest-holding talk on what Free Masons owe to their craft in general. And Bro. Rev. J. R. Webb also interspersed a happy after-dinner speech with an acceptable smattering of good, clean humor.

The work of the Installing Board was exceptionally correct, and the charge to the newly installed officers by Wor. Bro. A. A. Fowler elicited warm commendation for its eloquence.

THE WEATHER

As the memory is sometimes not to be entirely trusted, here are a few dates regarding last winter. From November 17th to 21st we had good sleighing, with 6 to 10 inches of snow. Rain on the 22nd and 23rd spoiled the sleighing, and there was no more until Dec. 27th. A little snow, however, remained on the ground during this interval. Fair sleighing lasted until Jan 16th. During the whole of last winter there were only 20 days of sleighing in the city, and of those 20 days only 10 days could be considered to have had good sleighing. The first zero came on Jan. 16th, with 5 below. The thermometer only went below zero on six occasions last winter—in January 5 times and in February once. The coldest day was January 19th, with 19 degrees below zero.—W.P.

THEATRES

GRAND—Douglas Fairbanks presents "The Three Musketeers", which marks a film epoch. The most enchanting of all Dumas' famous stories picturized.

ROYAL — The Allen opens under old name to-night with 13 reel programme, including Priscilla Dean in great feature story, "Reputation". Also newest western Dramas, and Comedies.

CAPITOL—New George Melford production, "The Great Impersonation." Also A. L. and Flo Cooper, novelty artist entertainers in a review of songs and pictures.

REGENT—Harry Carey in "Desperate Trails", serial, star comedy "Rubbing It in" Western feature, "Double Crossers", and Century Comedy, "A Week Off".

THE LADIES' AID OF ST. JAMES' CHURCH WILL HOLD A BAZAAR ON FRIDAY AND SATURDAY, DEC. 9TH AND 10TH, OF THINGS OLD AND NEW. ALSO HOME-MADE COOKING, IN THE SIMCOE STREET STORE, 173 1-2.
2d-5-8-175.

NEGOTIATIONS FOR COMMON POLICY ON REPARATIONS

LONDON, Dec. 8. — (Canadian Press.)— Negotiations for the establishment of a common policy by Britain and France in regard to Germany's war obligations opened here to-day following the arrival from Paris of Louis Loucheur, Minister of Liberated Regions. It is said the British Government is anxious to reach accord before open discussion of the reparations question is precipitated by Germany.

SAYS HAY PRICES ARE HIGHEST HERE

ADVANCE REPORTED ON LOCAL MARKET—WOOD VALUES OFFERED.

The price of loos hay has been advanced another notch by the farmers in the local market. Yesterday there were eight or nine loads brought in and one farmer asking $30, got $30 and the others $28 and $29. This morning there were several loads on the market and the farmers were holding out for the higher price. The farmers cannot complain of the regulation of hay prices for they appear to control the reins themselves. They generally get what they ask because very little hay is imported into Peterboro.

It is about 3 weeks since the farmers have received as high as $30 Some hay has been sold as low as $25. Pressed hay is selling at $36. The Toronto Globe claims the prices of hay in Peterboro are the highest in the province. Considerable pressed hay is being bought by local dealers from Meaford and it is said in semi-authoritative circles that it is being bought at 22 to 25 a ton.

While the market is recognized as the centre of the hay trade many citizens do not know that bargains in wood can often be secured there. Many days there are a dozen loads sold. A cord of 4 foot maple sold there yesterday for $11 and for those who are not afraid of a buck-saw offers good value. There is an occasional load in store lengths but 4 foot lengths are general and a full cord is secured.

The farmer who sold the hardwood lives near Nassua, and has on his place a scow load of wood he intends selling at the market.

If a man is a good judge of wood —good value can often be got— but if difficulty is experienced in distinguishing cedar from maple, the farmer is very much apt to get the better part of the bargain. Mixed wood sells at $8 and $9 a cord.

NOTED PREACHER AND SCHOLAR TO VISIT HERE

KNOX CHURCH TO HAVE VISIT FROM PROF. WM. MANSON, SUNDAY.

The eleventh anniversary of Knox church will be observed Sunday next Dec. 11th, by services suitable to the occasion. The session has secured the Rev. Prof. Wm. Manson, B.A., of Knox College, Toroito, as special preacher.

Prof. Manson is at present Professor of New Testament and Exigesis at Knox College. He came to this position as successor to the late Rev. Dr. Law, who had a great reputation both as scholar and preacher. He is a native of Scotland, where as a young student he had a very brilliant career. He is a finished scholar, being a graduate at Oxford and at Glasgow, at both universities with first-class classical honors. He then was a scholar at Oriel College, Oxford, and the George A. Clark Classical Fellow at Glasgow. After his ordination he was inducted into a large congregation, in the city of Glasgow. He is the author of a book entitled, "Christ's View of the Kingdom of God." In 1914 he delivered the fourth series of Bruce lectures in the city of Glasgow. In 1919 he received his present appointment at Knox, one which he has filled with great distinction.

This is Professor Manson's first visit to Peterborough.

The morning and evening services will afford the congregation of Knox and their friends a splendid opportunity to hear a great scholar and preacher.

The choir is preparing special music for the occasion. A day of great services is in prospect.

BAZAAR.
BOETHIAN GIRLS' CLUB OF GEORGE STREET CHURCH WILL HOLD A BAZAAR, FRIDAY, 9TH DECEMBER, OF FANCY GOODS AND HOME-MADE COOKING, IN CONNAL'S OLD STAND, GEORGE STREET.
1d-3

TROUBLE LOOMS IN STOCKYARDS STRIKE TODAY

1500 POLICE SENT TO SCENE AND ALL SALOONS IN NEIGHBORHOOD ORDERED CLOSED.

NINE SHOT IN RIOTS

CHICAGO, Dec. 8. — (Canadian Press.)—Fifteen hundred policemen were sent to the stock yards this morning when groups gathered about the vicinity. A few hours previously two hundred policemen had fired into a crowd of strike sympathizers who attacked plant employes and police. One was shot dead, nine were seriously wounded and a great number hurt from baton charges. All saloons in the neighborhood of the yards have been closed.

Forty men weer injured this morning when the strike sympathizers attacked a train carying employees to the plants.

BUST CONTEST TO BE DECIDED NEXT WEDNESDAY, DEC. 14

On account of the official count of votes not taking place until next Wednesday, 14th December, the holders of the ballot box on the guessing contest in connection with the bust of Sir John A. Macdonald, offered for competition at the bazaar in the Market Hall in aid of the extension to St. Joseph's Hospital, will not decide on the lucky winner until after that date, when the box will be opened by His Worship Mayor McIntyre and Mr. Paul Trebilcock. The judges considered this the fairest method of deciding the contest.

UNIQUE CONTEST UNDER WAY HERE

FARMERS OF SEVEN COUNTIES TAKE SWINE COURSE AND ENTER CONTEST AT C.P.C. PLANT

A special educational three days' course in swine for junior farmers of the counties of Peterborough, Northumberland, Lennox and Addington, Hastings, Prince Edward and Victoria opened at the Canadian Packing Company's plant to-day. Nine farmers from each county selected by the county representative of the Department of Agriculture are taking advantage of the comprehensive course which offers a unique educational opportunity to swine breeders. The Canadian Packing Co. is co-operating in every way, and it is largely through its initiative that the course has come about. Also responsible for its being is the Canadian Swine Breeders' Association, the Industrial and Development Council of Canadian Meat Packers, the Live Stock Branch of the Dominion Department of Agriculture, Ottawa and the Ontario Department of Agriculture, Toronto.

I. B. Martin, Assistant Secretary, Industrial and Development Council of Canadian Meat Packers and W. D. Jackson, assistant director, agricultural representatives, Ontario Department of Agriculture and in charge of the course and judging competition.

The course opened at 1.30 p.m. to-day with a lecture and demonstration on cured Wiltshire sides by T. F. Matthews, president Canadian Packing Co. At 2.30 Mr. Matthews lectured and demonstrated on swine carcasses in conjunction with G. B. Rothwell, animal husbandman, Dominion Experimental Farms, Ottawa. G. B. Rothwell, W. B. Bonner, hog buyer, Wm. Davies Co., Toronto, and Gavin Barbour, Crosshill, at 3.30 lectured on selected class of live hogs.

To-morrow is a big day. At 9, a.m. the class will be shown through the plant by Mr. T. F. Matthews, and at 10 a.m. a judging competition in live hogs begins. There are three competitions, as follows:

(a) Judging 4 pigs of bacon type (written and oral reasons.)

(b) Judging 4 pens of pair bacon hogs (written and oral reasons).

(c) Judging 4 pens of group of 6 hogs (placing only.)

The Live Stock branch of the Dominion Department of Agriculture have been generous in their prize list with 15 prizes, totalling $120. Judges will be G. B. Rothwell, W. B. Bonner and Gavin Barbour.

On Saturday there is a competition in judging and grading the carcasses of the hogs judged on foot on Friday with prizes the same as in the first competition, donated by the Industrial and Development Council of Canadian Meat Packers.

REID'S AUTO AND TAXI SERVICE, DAY OR NIGHT. 'PHONE 1766W. dtf

W. H. TAYLOR.

Rumours that ex-Alderman W. H. Taylor may enter the Mayoralty contest were partially confirmed this morning when Mr. Taylor told The Examiner that he was considering standing. He is being boomed for the Maoralty in several quarters.

Mr. Taylor ran against A. A. McIntyre in 1919, and was defeated by one vote on the recount.

JAPAN ACCEPTS THE QUADRUPLE ALLIANCE PLAN

VIEWED AS DEFINITE SHAPING OF DEVELOPMENTS ALONG IMPORTANT LINES OF ACCOMPLISHMENT.

OPTIMISM PREVAILS

WASHINGTON, Dec. 8.—(Canadian Press).—The Japanese Government has accepted the proposal of a quadruple understanding in the Pacific.

An atmosphere of distinct optimism prevails over the progress of the arms conference in relation to China. The proposal for a four-Power treaty was viewed to-day as a definite shaping of developments along important lines of accomplishment.

The powers represented in the Far East committee to-day adopted a resolution agreeing not to enter into any treaties or understandings among themselves that would impair the four Root resolutions concerning China.

POLITICAL HOMILY BY MR. BURNHAM

NEW PARTIES NONE THE BETTER FOR BEING NEW — VOTERS SHOULD CORRECT NOT WRECK PARTIES.

To The Examiner regarding the lesson to be learned from the election, the Conservative candidate, Mr. Burnham, said: "It has been a matter of great interest to me to see the struggle made by the Liberal party to maintain its life as a party. The Progressives were the first break-away. Then an idea struck Ottawa that it could appropriate the rest of the Liberal party by taking its name. But the Liberal party leaders were too strong for these attacks. They kept their flag flying when they had little else, and they have earned the reward of their courage and common-sense. New parties are none the better for being new. Where did they ever pick up that idea? Nor is it necessary for a voter to desert his colors because he thinks that party wrong on some occasion. He may vote against it and yet return to it on the next occasion. This is the manner of all institutions. Why break them up because once they may be wrong and do wrong? Punish them, but do not destroy them. All parties are the same in formation. The Liberal party has gained the admiration of the people by its strength and fidelity to itself, and why not?"

BLOCK CONTEST TONIGHT! TONIGHT!

LOOKS LIKE LAST WEEK OF ROLLER SKATING—GOOD PRIZES TO-NIGHT.

If the weather man continues giving us cold weather, this is likely to be the last week of roller skating at Brock Street. The season has been an excellent one, and roller skaters should finish it up with a bang. For to-night two good prizes are offered for the block contest, and for to-morrow and Saturday there will be something special.—Adv.

LABOUR URGES EARLY START OF CITY WORK

MANY FAMILIES PINCHED BY UNEMPLOYMENT—CITY COUNCIL RRQUESTED TO "DO IT NOW."

COUNCIL ALSO COMMENDED

The urgency of the need of employment was expressed in several resolutions passed by the Trades and Labour Council last night, and members personally stated that they had come in contact with rather numerous cases approaching distress.

Owing to the acute state of unemployment, read one resolution, the City Council is requested to begin work on the sewage disposal plant, storm drains and other projects with all possible despatch, and that this work be dealt with by the present Council, as the matter is of serious import to many respectable families in this city.

Another resolution commended Mayor McIntyre and the City Council for its action in assisting citizens to instal proper sanitary convenien. ces in their houses under the instalment plan.

The following is the Trades Council's opinion on the question of the sale of meat r the market.

Resolved th.t the Trades and Labour Council note with satisfactiin the salutary effect that has taken place in reducing the price of meat by the proposed action of the Council in premitting the sale of meat upon the public market place. Admitting that the shopkeeper has some lawful claim to protection we agree that the Council was dealing with a matter in which the public also had a claim for protection against unfair exploitation.

In a passing discussion the statement was made that a certain table of statistics comparing the salaries of municipal employees in this and other cities in Ontario as prepared by Ald. Crowe had never been published. Mr. T. Tooms, M.L.A., referring to Ald. Crowe, stated that he had found him most conscientious in the performance of his aldermanic duties, and especially in securing beforehand as much information as possible on various questions that were to come before the Council.

L. O. B. A. NO. 244 ELECTS OFFICERS

Local Orange Benevolent Association No. 244 held a meeting last week, in which officers for the coming year were installed, as follows:

W. M.—Jean Manley.
D. M.—Rose Sexsmith.
Chaplain—Ethel Fowler.
Rec. Secretary—Viola James.
Fin. Secretary—Grace Woodgate.
Treasurer—Ollie Foster.
1st Lecturer—Clara Burnham.
2nd Lecturer—Ella Shannon.
Inner Guard—Nevada Murray.
Outer guard—J. Spence.
Committee—Misses Fowler, Dinsdale, Bradley, Foster and Thorne.
Past Mistress—E. Huffman.
Guardian —Miss G. Porter.
Trustees — Messrs. Porter, Spence and Dunlop.

BALLOTS COUNTED ON MONDAY NEXT

The official count of the ballots by Returning Officer James Hall takes place at the Sheriff's office, Court House, at 2.30 p.m. on Monday next. The totals of each candidate as taken from the official statement of each deputy will then be definitely established. The Examiner's figures today, with five polls to hear from yet, gave G. N. Gordon 6,717, and J. H. Burnham 4,634. The five polls to hear from are: No. 34, A. Higgin's House, Lot 26, Concession 8, Smith; No. 29, True Blue Hall, Harvey; No. 28, Ventress' School-House; No. 26, Stanley Higgins' house, Cavendish, and Swamp Lake School-House, Galway. G. N. Gordon's majority over J. H. Burnham stands at 2,083 to-day.

KING GUEST AT RIDEAU HALL.

OTTAWA, Dec. 8. — (Canadian Press.) — Hon. W. L. Mackenzie King was last night the guest of the Governor-General at Rideau Hall.

SUBMARINE SUNK; RAISED BY CREW AFTER 12 HOURS

BRIDGEPORT, December 8. Canadian Press. — Lake Submarine S-48 sank here last night, but after 12 hours, the crew by lightening the ballast tanks raised one end to the surface and escaped through the torpedo tube, and were placed on board of a tug. Many are in a serious condition.

BULLETIN!

SAY FARMERS MAY PROTEST KING'S ELECTION

TORONTO, Dec. 8.—(Canadian Press).—The Telegram to-day says the executive of the United Farmers will meet to-morrow to consider filing a protest against the election of Hon. W. L. MacKenzie King and mentions stories of propositions for the withdrawal of R. W. E. Burnaby as a basis for consideration of the protest.

We Have With Us To-day

At the Empress; Mr. and Mrs. R. Isaac, Belleville; Mr. and Mrs. S. W. Staples, Cobourg; I. C. Mein, Napanee; A. Smith, Brighton J. J. Kelly, J. W. Hill, L. W. Hopkins, A. H. Richardson, R. H. Gray J. C. Noble, O. H. Willison, Toronto; E. S. Estlin, Victoria, B.C.; Ray Atkins Stirling; A. Vedoir, New York; R. B. Smart, Ottawa; Milton Berger, Oshawa; H. G. Brennan, Rochester, N.Y.; D. W. Goldman, S. Nathanson, R. Lyman, Montreal; G. S. Calder, Chicago; Mr. and Mrs. Kennedy, Jr. Owen Sound.

At the White House: F. J. Hind J. R. Cotterall, W. Richardson, J. A. Simpson, Toronto; L. G. Peguegnat, Kitchener; J. L. Thompson Ottawa; J. R. Hall, Sarnia; F. J. Temple, Belleville; W .G. Barrie Norwood; C. E. Osler, H. C. Swartz, Jas. Fraser, P. Fisher, Montreal.

CAUSES FOR DELAYED DELIVERY OF EXPRESS

Consignors Fail to Furnish Street Address.

The Dominion Express Co., in a letter to the local Chamber of Commerce concerning undelivered or delayed shipments over their route, draws attention to the following recent analysis of causes therefar:

At thirteen of the principal cities in Canada during the month of August, 1921, we had 1670 shipments undelivered because shippers had failed to furnish the street addresses, the consignees being unknown to our people.

While practically all of these were eventually delivered to the proper consignees, the service was less expeditious and we assume less satisfactory than would have been the case that each shipment carried a complete address.

Perhaps you may find some means of impressing upon your members the fact that when an express shipment is consigned to a place of considerable size it is advisable to include the address the street and number

SPECIAL MILITARY HONORS FOR FOCH SUNDAY.

MONTREAL, December 8. Canadian Press. — Special military honors, being as nearly as possible the same as those paid to a Field Marshal of the British army, will be accorded to Marshal Foch on his arrival here on Sunday, accompanied, it is expected, by General Pershing, of the American Expeditionary Forces.

He will be met with full honors by Mederic Martin, Mayor of Montreal, Brig. Gen. C. J. Armstrong, C. O.C., M.D., No. 1, and officers and representatives of the Dominion Government, the acting Consul General of France, senators, Parliamentary representatives and other official personages.

The Marshal will have a busy day crowded with happenings from his arrival here at three in the afternoon up to his departure for Quebec by the eleven o'clock train.

BANK CLEARINGS.

Clearings for the week ending 8th December, 1921—$880,873.
Same week last month—$797,384.
Same week last year—$1,052,771.
Same week two years ago —

FRIDAY, DECEMBER 9th
BASKETBALL, SENIOR O.A.B.A. GAME
9 TO 10—COBOURG vs. PETERBOROUGH Y.
8 TO 9—NORMAL GIRLS vs. Y.W.C.A. SENIOR TEAM.
Reserve Seats 35c Rush Seats 25c

SLIGHT CHANGE OVER NIGH IN PARTY STANDING

LIBERALS HAVE 118, PROGRESSIVES 64, CONSERVATIVES 48, WITH THREE SEATS IN DOUBT

BENNETT IS LOSING

TORONTO, December 8 (Canadian Press). — The following is the Canadian Press summary of the standing by parties as a result of the Dominion elections, as revised on th basis of despatches received up till 1 p.m. to-day:

Place. Cons. Lab.	Lib.		Prog.		
	Doubt.				
P. E. I.	0	4	0	0	0
Nova Scotia	0	16	0	0	0
New Brunswick	5	5	1	0	0
Quebec	0	65	0	0	0
Ontario	36	22	23	0	1
Manitoba	0	2	12	1	0
Saskatchewan	0	1	15	0	0
Alberta	0	0	9	1	2
Brit. Columbia.	7	3	3	0	0
Yukon	—	—	—	—	1
Dom. total	48	118	63	2	4

Fort William, West Calgary, West Edmonton, and the Yukon are doubtful.

Changes included in the above are as follows: Victoria-Haliburton, Ontario, shifted from the Conservative to the Progressive column. Moosejaw, Sask., shifted from the Liberal to the Progressive. West Calgary is shifted from the Conservative to doubtful. West Edmonton (where Hon. R. B. Bennett is running) is shifted from Progressive to doubtful.

OTTAWA, December 8 (Canadian Press). — The members of the Meighen Cabinet are coming to Ottawa for the final meetings before the Premier places his resignation with the Governor-General. Following the constitutional practice, His Excellency will invite the Hon. Mr. Mackenzie-King to form an administration. It is probable that Mr. Mackenzie-King will have a ministry complete by the New Year.

So far as representation from the Eastern Provinces is concerned, Mr. Mackenzie-King will have no dearth of talent, for among the Liberals elected are a number who served with him in the Laurier administration and who are veterans in the service of the party.

Judging the situation on the basis of Provincial representation, the names to be considered are: Nova Scotia, Hon. W. S. Fielding, E. M. Macdonald, D. D. Mackenzie, and the Hon. A. K. Maclean; New Brunswick, A. B. Copp, Premier Foster, Hon. Wm. Pugsley; Prince Edward Island, J. E. Sinclair; Quebec, Sir Lomer Gouin, Hon. Rodolphe Lemieux, Hon. Walter Mitchell, Hon. Dr. Beland, E. Lapointe, Hon. Jacques Bureau; Ontario, Hon. W. L. Mackenzie-King, Hon. Chas. Murphy, Hon. G. P. Graham, W. C. Kennedy, W. D. Euler; Manitoba, Hon. A. B. Hudson; Saskatchewan, Hon. W. R. Motherwell; Alberta, Hon. Frank Oliver.

WATCH FOR OUR ADVT. ON SPORT PAGE FRIDAY, — CRESCENT CLOTHES. THE VALUES WILL SURPRISE YOU. 1d134 234

NOTICE TO COMMERCIAL TRAVELLERS
COMMERCIAL TRAVELLERS CERTIFICATES FOR 1922, MAY BE PROCURED AT THE WEIGHTS AND MEASURES OFFICE, 366 WATER STREET.
3d 8 10 12

WHIST PARTY AND DANCE.
DON'T FORGET THE WHIST PARTY AND DANCE ON FRIDAY, DECEMBER 9TH, 1921, IN THE ARMOURIES. FIRST CLASS ORCHESTRA AND REFRESHMENTS. TICKETS 35c.
3d789.

STOCK OF XMAS CARDS RECEIVED.
THE EXAMINER HAS RECEIVED ITS IMPORTED STOCK OF CHRISTMAS GREETING CARDS, AND SAMPLES MAY BE SEEN ON APPLICATION. ORDERS DELIVERED SAME DAY AS RECEIVED IF DESIRED.

DOWN AGAIN.
FOR THE NEXT WEEK WE WILL SELL AT REDUCED PRICES:
PINE SLABS, 4 FT. LONG, $6.00 PER CORD.
PINE CUT 12 IN. LONG, $4.50 PER TEAM LOAD.
THE ALFRED McDONALD LUMBER CO., LTD. 'PHONE 176.
3d-136-212.

HOUSES FOR SALE

$5,000.00—Will buy 7-Roomed, New, Modern Brick House, with Mantel.

$4,700.00—Will buy 6-Roomed Brick House, hardwood floors downstairs; new.

FARMS FOR SALE

$6,000.00—Will buy 30 Acres of Land, with good buildings, close to the City.

$6,000.00—Will buy 100 Acres, close to the City.

TAYLOR & HOWDEN

144 HUNTER STREET REAL ESTATE PHONE 1462

BOARDERS WANTED

BOARDERS WANTED — Gentleman boarder wanted. Apply 513 Sherbrooke. 3d136 331

WOOD DOWN

	Per Cord
Hardwood	$13.00
Hardwood Slabs	$11.00
Mixed Wood	$9.00
Mixed Slabs	$7.00

(All 4 feet. Cutting $1.50 per Cord Extra, delivered)

E. H. MANN

Sawmill Whitlaw 'Phone 650 6d-136

CHILDREN'S AID SOCIETY OF PETERBORO CITY AND COUNTY

For the Care of Neglected and Ill-Treated Children.

CHILDREN FOR ADOPTION

G. W. POWELL, Assistant Secretary and Inspector 588 George Street. Phone 1044w. Office Hours: 12 to 2 and 6 to 8 p.m.

MONEY TO LOAN.

We have funds to loan on Real Estate Security at the lowest rates. GORDON & O'BRIEN Phone 219.

OSTEOPATHY.

DR. BRUCE E. MARSHALL—Osteopathic Physician Office, 242 Hunter Street. Hours, 9 to 12 a.m., 7 to 9 p.m. Telephone 116w

DRS WALMSLEY & SETTLE—Osteopathic Physicians. Office in Sun Life Building, corner of Hunter and Water streets. Entrance, 124 Hunter street. Phone 649. Office hours, 8 a.m. to 9 p.m.

MEDICAL.

DR. BUCHANAN, F.R.C.S., Edinburgh; M.R.C.S., Eng., L.R.C.P., London. Eye, Ear, Nose and Throat Specialist. Hours: 9-11, 2-4 p.m., and 7-8 p.m. Phone 519 Office, corner of Water and Murray streets

BARRISTERS AND SOLICITORS.

GORDON & O'BRIEN—Barristers, Solicitors, Notaries. Money to loan on easy terms. Special attention to Patents and Trade Marks. Phone 219 G. N. Gordon, J. A. O'Brien

S. T. MEDD, Barrister, Solicitor, Notary. Office over the Dominion Bank, corner of George and Simcoe streets. Telephone No. 22. Private funds to loan at current rates upon easy terms.

C. R. WIDDIFIELD, B.A., Barrister, etc., and Solicitor for the City of Peterboro. Money to loan. Office over the Bank of Commerce. Ph. 450

PECK, KERR & McELDERRY, Barristers, Solicitors and Notaries. Office, Water street, Peterboro. Money to loan at the lowest current rates of interest on easy terms of payment. F. A. Peck, F. D. Kerr, V. J. McElderry

O'CONNELL & CORKERY—Barristers, Solicitors and Notaries. Money to loan at the lowest current rates of interest. Daniel O'Connell, John B. Corkery. Hunter street, two doors west of the Post Office

DUMBLE & JOHNSTON—Barristers, Solicitors, etc. Office, over the Toronto Savings and Loan Company, George street. D. W. Dumble, F. C. W. Johnston.

A. E. DIXON—Barrister, Solicitor, etc. Office corner Hunter and George streets. Entrance next to Madill's drug store.

HALL & HALL—Barristers, Solicitors, and Notaries Public. Hunter street, Peterborough, next to St. John's Church. Money to loan at the lowest rates of interest. E. H. D. Hall, Basil D. Hall

MOORE & WEARING—Barristers and Solicitors, 405 Water street, opposite the Post Office. Money to loan at the lowest current rates of interest. Jos. Wearing, M.A.

D. R. HALL—Barrister, Solicitor, etc., Peterboro, Ont. Office, corner of Hunter and Water streets, over the Canadian Bank of Commerce. Trust funds to loan on easy terms of payment.

JAMES FORDYCE STRICKLAND—Barrister, Solicitor, Notary Public. Money to loan. 124 Hunter street, Peterboro. Phone 151.

ARCHITECTS.

W. & WALTER R. L. BLACKWELL—Architects Office, Bank of Commerce Building, corner of Hunter and Water streets. Telephones: Office, 1300; Residence, 1277.

W. H. BARRY—Architect. Plans prepared for Monumental, Commercial and Domestic Buildings. Office, 539 Gilmour street. Phone 567.

Railway Time Tables

GRAND TRUNK RAILWAY

[Corrected to Date.]

No. 96—8.10 a.m., for Port Hope and Toronto.
No. 93—8.20 a.m., for Lindsay, Blackwater Junction, Orillia, Midland, North Bay and Toronto.
No. 98—8.25 a.m., for Hastings, Campbellford, Belleville and points on the Main Line East.
No. 369—8.30 a.m., for Lakefield.
No. 371—12.15 p.m., for Lakefield.
No. 92—12.04 p.m., for Lindsay, Port Hope, Toronto, Buffalo, making connections with International Limited for London, Detroit and Chicago.
No. 100—12.20 p.m., for Hastings, Campbellford and Belleville.
No. 95—5.36 p.m., for Lindsay, Orillia, Midland, North Bay and Toronto.
No. 94—9.10 p.m. for Port Hope, Montreal & Boston.
No. 99—8.19 p.m., for Lindsay.

CANADIAN PACIFIC RAILWAY

[Corrected to Date.]

GOING EAST—
11.50 a.m.—Norwood, Havelock, Bonarlaw Tweed, Perth, Smith's Falls, Kingston, Ottawa, Montreal and intermediate points daily. On Sunday this train proceeds east only as far as Havelock.
2.20 p.m.—Indian River, Norwood, Havelock and Tweed. Daily except Sunday.
12.03 a.m.—Havelock, Tweed, Kingston, Perth Smith's Falls, Montreal, St. John, Boston and New York. Daily except Saturday.
1.00 a.m.—Havelock, Tweed, Kingston, Perth, Smith's Falls and Ottawa. Daily.
2.19 a.m.—Smith's Falls and Montreal. Sunday only.
GOING WEST—
5.16 a.m.—Myrtle, Toronto, Guelph, Goderich, Hamilton, Galt, Woodstock, St. Thomas, London, Chatham, Detroit, Chicago and New York. Daily.
6.01 a.m.—Toronto (Yonge street), Hamilton, Owen Sound, Tecswater and intermediate points. Daily except Sunday.
7.35 a.m.—Toronto, Hamilton, Brantford, Buffalo, Rochester, Boston, New York, Galt, Woodstock, London, Chatham, Detroit and intermediate points between Peterboro and Toronto. Daily except Sunday.
9.35 a.m.—Bethany, Lindsay, Orillia, Port McNicol and intermediate points. Daily except Sunday
3.50 p.m.—Toronto, Hamilton, Brantford, Buffalo, New York, Galt, Woodstock, London, Windsor, Detroit, Chicago and intermediate points between Peterboro and Toronto. Daily.
6.50 p.m.—Lindsay, Toronto (Yonge street), and intermediate points. Daily except Sunday.
6.54 a.m.—Toronto. Sunday only.

NOTICE

MOVING AND CARTING, ANY distance, also hardwood for sale. 'Phone 1114J. Owen Johnson, 187 Perry street. 26d 246 70

NOTICE — ELECTRICAL REpairs, extensions and new work of all kinds promptly attended to. Estimates given. Phone 1493W. 6d139 3.3

LETTERING AND SHOW CARD writing, general repairs, silver and metal repairs, electro-plating in all its branches. Work called for and delivered. Estimates cheerfully given. Phone 1755W or call at 348 Aylmer. 6d139 332

WANTED

WANTED—1 OR 2 UNFURNISHED rooms heated. Apply Box 338 Examiner. 3d136 338

WANTED — MAN REQUIRES A furnished and well heated room and board. Reply with particulars and terms to Box 329 Examiner office. 2d135 329

WANTED —DROP POST CARD and get that old clock put right very reasonably. 383 Mark strett. 3d 135 317

WANTED — A POSITION AS working housekeeper by a widow with a boy aged 12 years. Apply at Examiner for address. 3d 135 312

WANTED — FIRST CLASS dressmaking by the day. Apply Examiner for address. 3d 135 318

WANTED — A SECOND HAND piano (upright), willing to pay cash. Apply Box 350 Examiner.. 3d137 350

WANTED — FRESH DURHAM milk cows and young pigs. I. C. Strickland, Lakefield, Ont. 'Phone 17. 6d 137 290

WANTED—TO BUY A SIX OR seven roomed brick house with modern convenience. At reasonable price. Terms cash. Apply at once to Box 230 Examiner.

PRACTICAL NURSE WANTS EMployment. Apply, Box 304, Examiner 3d-135-304

WANTED — 2 COUPLES, TO occupy partly furnished housekeeping rooms, very central. Possession immediately. Apply Examiner for address. 3d 135 313

WANTED — ALL THE KIDDIES in Peterboro to see the Toy Room at T. Price & Son's store, 209 Stewart (near Dalhousie.) Phone 60. 3d137 239

WANTED TO RENT — SMALL house or downtown apartment; central, modern, reasonable rent; permanent, and desirable tenant. Apply Box 233 Examiner. 1d135 233

FOR RENT

TO LET—SMALL COMFORTable house on Wescott street. Apply 266 Wescott. 3d 135 321

FOR RENT—ONE LARGE FURnished room, and use of kitchen, phone 1033w. 3d-135-305

3 UNFURNISHED ROOMS TO rent. Apply to the Examiner for address. 3d136 330

FOR RENT—SIX ROOM FURnished house. All conveniences, 'Phone 564W. 3d 135 314

HOUSE TO RENT. APPLY GEO Sloane, 518 Chamberlain street, 'Phone 1043J. 3d 135 188

TO RENT—6-ROOMED HOUSE on Wescott street. Apply 213 Wescott. d3 135 316

FOR RENT—HEATED OFFICE on George street. Immediate possession. Apply 437 George Street.

TO RENT—BRICK GARAGE 528 Gilmour street. Immediate possession. Apply Vincent Eastwood, Royal Bank manager. 3d 13 155

TO RENT—FRONT FURNISHed room for gentleman Breakfast if desired. Apply Examiner for address. 6d 137 176

TO RENT — FURNISHED FRONT bedroom with breakfast if desired. Gentleman preferred. Apply 263 Hunter. 3d137 347

TO RENT—A LARGE FURNISHed bed-sitting room, Suitable for two men; heated, 'phone and all conveniences. Central. Apply 378

TO RENT—TWO FURNISHED front rooms for light housekeeping. Apply Examiner for address. 6d 137 177

AUTOMOBILE STORAGE space to rent rate $10.00 per car winter storage. Peterborough Industrial Exhibition Board. Apply R. Denne or Reg. Turner. 6d 3 5 6 8 9 10

TWO LARGE FURNISHED OR unfurnished rooms for light housekeeping, all conveniences; reasonable rent. Apply 81 Smith street, or phone 1701j. 3d-6-8-10.

TO RENT — APARTMENT WEST of George street, 162 Smith street. All conveniences. Reasonable rent. Apply 162 Smith street, door A. 3d137 349

FOR RENT — HEATED OFFICE in Bank of Commerce Building. Immediate possession. Apply 437 George street. tf2801

FOR RENT—STORE NO. 173 1-2 Simcoe street, Immediate possession. Apply 437 George street. dtf

HOUSES, REAL ESTATE

FOR SALE—6 ROOMED RED brick house and garage; central; all conveniences and modern except furnace. Terms reasonable. Apply 173 Park. 3d137 351

AGENTS WANTED

JOBBER OR AGENT WANTED to handle line of Made-in-Canada Malt Extract. Guaranteed highest grade. Big market. Address Maple Leaf Malt Extract Company, 61 Canning St., Montreal. 2d136 344

WORK WANTED

WORK WANTED—NURSING AND will help with the work. Apply 47 Alfred street. 3d136 340

CHIMNEYS CLEANED AND roofs repaired. Phone 1851W. 6d139214

WORK WANTED—EXPERIENCed clerk, grocery or general store. Apply Box 3265, Examiner.

FAMILY WASHINGS DONE — Apply 87 Smith Street, or 'phone 1701j 5d-137-306

BUSINESS OPPORTUNITIES

SALESMEN WANTED — WE REquire a few intelligent men or women to place some of our attractive coupon-carrying stock. Specially attractive to small investors. Apply Mr. Taplin, 376 George street. 4d137 221

REPRESENTATIVES — MUST BE aggressive, neat in appearance, pleasing personality, and assiduous workers. Permanent position of exceptoinal merit in Peterboro or adjacent territory for either sex. Apply Box 225 Examiner. 3d137 225

FOR SALE

FOR SALE — 'XMAS TREES. Order yours now at 225 Lake St., 'Phone 1288J. 6d 137 165

1 SET OF NATURAL WOLF furs and 1 grey lamb muff. Apply 179 Dublin street. 3d 135 315

FOR SALE — SECOND HAND Meccano in good condition. Apply at 334 Downie street. 3d 136 289

FOR SALE—SPAN OF DRIVING horses in good condition. Apply Mr. Mitchell's Furniture Store or 262 Hunter St. 6d 1 2 3 8 9 10 246

COLUMBIA GRAPHOPHONE FOR sale and 16 records. Cheap. Apply at the Examiner for address. 3d136 339

FOR SALE — RANGE WITH A high oven, and water front. Quebec heater. Apply 459 McDonnel Street. 3d137 342

FOR SALE—AN EVENING GOWN only worn once; also coat with fur collar and cuffs. Apply 543 Water street or phone 1808J. 2d135 213

LATEST STYLE NEW FRENCH seal coat, size 38. A bargain for cash, Call 451 Water street between 6 and 9 p.m. 3d 136 335

FOR SALE — BICYCLE WITH good tires. Price $7.50. Apply 561 George street. 3d 135 200

FOR SALE — 1 GENTLEMAN'S winter overcoat, $8.00; 1 lady's (Salts) plush coat, $5; 1 misses burgundy coat (for girl of fourteen), trimmed with plush, $6; good as new. Apply Examiner for address. 3d-135-309

FOR SALE—CUT GLASS FISH bowl, wheelbarrow nearly new. Apply 617 George street. d3 135 320

FOR SALE—IMPROVED QUEBEC heater. Apply 162 Aylmer street. 3d-135-311

FOR SALE — PERSIAN LAMB coat, fur-lined coat, and some furs. Apply Examiner for address 4d 135 283

FOR SALE—A PARLOR COOK stove in good condition. As good as new. Apply to 15 Oxford street 3d 135 323

FOR SALE — HOUSEHOLD FURniture, including brass beds, springs, two cook stoves and heaters. Gramaphones, at 84 Hunter street. 3d137 353

FOR SALE — EDISON PHONOgraph, ten cylinder records; Rival coal heater and couch. Must be sold. Apply 512 Sherbrooke St. 3d137 352

FARM MORTGAGE FOR SALE $3,000. FIRST MORTGAGE. One hundred acre farm under cultivation, Pontypool, sold for $5000, discount 10 %. Apply E. Norman and Co. 18 Richmond East, Toronto. 5d 1 3 6 8 10

FOR SALE—AT A BARGAIN 100 acre farm about 5 miles from city good barn and stables. Small house; will consider house on part payment. For particulars apply 293 Dalhousie or Phone 273J. 4d 136 326

FOR SALE — FIRST CLASS cash business in one of the best residential sections of the city. This is a good opportunity for anyone thinking of going into business. Good reasons for selling. For particulars call 293 Dalhousie. 5d 137 325

FOR SALE—2 ORGANS CHEAP 2 kitchen tables, oak sideboard and table, cabin and steel trunk, boys bicycle $8.50. Apply 425 Roger, 'Phone 1666J 6d 137 286

FIRST-CLASS OVERCOATS AND SUITS

Custom Tailor Made Only $14.00 to $20.00

J. L. WYATT

Tailor - HUNTER ST. EAST t-t-s.

WAS TROUBLED WITH HER STOMACH FOR FIVE YEARS

Mrs. Samuel Ward, Millerdale, Sask., writes:—"I feel that I must write to you before another day passes I am so happy and so grateful for your splendid medicine, Burdock Blood Bitters, for after an illness of five years I am better.

I had stomach trouble so bad, I could not bear the smell or taste of food of any kind, and got so thin and weak I could not work. I was in pain, but felt so ill, at times, I thought I would die, in fact, all my friends were sure I could not live many weeks.

This time last year I saw where a man was relieved of stomach trouble by Burdock Blood Bitters, so my husband got me two bottles, but I had no faith in it after all the different medicines I had taken, however he insisted, and after the first two days I must say I began to feel better, and after the first bottle I felt so much better I went out every day, but I soon got so I could walk and eat and have got quite stout.

I am nearly seventy years of age and I feel better than I have for years, and can now do all my housework.

You may make use of this letter if you wish, as it may be the means of making others as well and as happy as I am."

B.B.B. is manufactured only by The T. Milburn Co., Limited, Toronto, Ont.

HON. "BOB" FINDS SOME CONSOLATION IN RESULT.

WINNIPEG, December 8. Canadian Press. — "The bright spot of this election to me," commented Hon. Robert Rogers yesterday, "is the evident return of the Canadian people to party government, as evidenced by the fact that Hon. MacKenzie King has a clear majority of Liberals elected who stand for such a form of government."

Mr. Rogers imself was defeated in Lisgar.

In these days of rouge, women folks kiss—and make up.

SITUATIONS WANTED

WANTED—A POSITION IN A millinery store, have had previous experience. Can give excellent reference. Miss Evelyn Stewart Rosseau, Ont. 8d 136 248

SITUATIONS VACANT

MAKE MONEY AT HOME — $15 to $60 paid weekly for your spare time writing show cards for us No canvassing. We instruct and supply you with work. West-Angus Showcard Service 29 Colborne Bldg., Toronto. dtf 730

LOST

LOST — AIREDALE DOG, VICINity of Sucker Lake and Eagle. Finder please notify Examiner. 2d135 1w 341

LOST-WILL LADY WHO FOUND purse near the Isolation Hospital Sunday, phone 357. 3d136 336

LOST—A SMALL BLACK LEATHer case, containing instrument for taking blood pressure. Finder please leave at the Examiner. 3d137 228

LOST — A GOLD WRIST WATCH —bracelet attachment, between Brock near George and the Queen Mary School. Finder please leave at Examiner. Reward. 2d135 337

LOST—ON GILMOUR ST., BY way of Park and Charlotte street a gold wrist watch with strap. Finder please leave at Examiner. 3d 135 196

LOST — ON NOV 23RD BEtwen Peterborough and Bensford by way of West Road, one tank truck faucet wrench with ring in end. Notify Canadian Oil Co. 3d 135 202

FOUND

STRAYED ONTO THE PREMISes R. A. Nelson, Lot 18 Con. 4, Otonabee in August, one red heifer. Owner may have same by proving property and paying expense. d3 136 334

HELP WANTED--Female

WANTED — AN EXPERIENCED general servant. Apply Mrs. R. H. Ross, 426 Park street, between 7 and 9 p.m. 3d137 231

WANTED — A WOMAN FOR general work in a bakeshop; one used to icing cakes. Apply Box 238 Examiner. 3d137 238

WANTED — STENOGRAPHER — One who has just left school preferred. Apply giving full particulars to Box 205 Examiner. 2d135 2.5

WANTED — RELIABLE GENERal servant with knowledge of cooking; highest wages paid to an experienced maid; family of two. Apply at the Examiner for address. 6d139 224

WANTED—TWO GIRLS ABOUT twenty-four years of age. Apply Canadian General Electric Co., Limited, Peterborough. 6d 136 141

HELP WANTED—Male

WANTED — A BOY FOR GENERal work in a bakeshop. Apply Box 237 Examiner. 3d137 237

WANTED —GOOD JOBBERS AND travellers for a well known Tonic Wine. Apply to George O. Gunner, representative, 253 D'Aiguillon, Quebec. 6d140 348

BULL-DOG DRUMMOND

BY "SAPPER" (CYRIL McNEILE)

(Continued from Yesterday.)

He paused when he reached the top, crouching in the darkness. Close to him he could feel someone else, and holding his breath, he listened. Then he heard the man move—only the very faintest sound—but it was enough. Without a second's thought he sprang, and his hands closed on human flesh. He laughed gently; then he fought in silence.

His opponent was strong above the average, but after a minute he was like a child in Hugh's grasp. He choked once or twice and muttered something; then Hugh slipped his right hand gently on to the man's throat. His fingers moved slowly round, his thumb adjusted itself lovingly, and the man felt his head being forced back irresistibly. He gave one strangled cry, and then the pressure relaxed. . . .

"One half-inch more, my gentle humorist," Hugh whispered in his ear, "and your neck would have been broken. As it is, it will be very stiff for some days. Another time—don't laugh. It's dangerous."

Then, like a ghost, he vanished along the passage in the direction of his own room.

"I wonder who the bird was," he murmured thoughtfully to himself. "Somehow I don't think he'll laugh quite so much in the future—damn him."

III

At eight o'clock the next morning a burly-looking ruffian brought in some hot water and a cup of tea. Hugh watched him through half-closed eyes, and eliminated him from the competition His bullet head moved freely on a pair of massive shoulders; his neck showed no traces of nocturnal trouble. As he pulled up the blinds the light fell full on his battered, rugged face, and suddenly Hugh sat up in bed and stared at him.

"Good Lord!" he cried, "aren't you Jem Smith?"

The man swung round like a flash and glared at the bed.

"Wot the 'ell 'as that got to do wiv you?" he snarled, and then his face changed. "Why, strike me pink, if it ain't young Drummond."

Hugh grinned.

"Right in one, Jem. What in the name of fortune are you doing in this outfit?"

But the man was not to be drawn.

"Never you mind, sir," he said grimly. "I reckons that's my own business."

"Given up the game, Jem?" asked Hugh.

"It give me up, when that cross-eyed son of a gun Young Baxter fought that cross down at 'Oxton. Gawd! if I could get the swine—just once again—s'welp me, I'd——" Words failed the ex-bruiser; he could only mutter. And Hugh, who remembered the real reason why the game had given Jem up, and a period of detention at His Majesty's expense had taken its place, preserved a discreet silence.

The pug paused as he got to the door, and looked at Drummond doubtfully. Then he seemed to make up his mind, and advanced to the side of the bed.

"It ain't none o' my business," he muttered hoarsely, "but seeing as 'ow you're one of the boys, if I was you I wouldn't get looking too close at things in this 'ere 'ouse. It ain't 'ealthy: only don't say as I said so."

Hugh smiled.

"Thank you, Jem. By the way, has anyone got a stiff neck in the house this morning?"

"Stiff neck!" echoed the man. "Strike me pink if that ain't funny—you're asking, I mean. The bloke's sitting up in 'is bed swearing awful. Can't move 'is 'ead at all."

"And who, might I ask, is the bloke?" said Drummond, stirring his tea.

"Why, Peterson, o' course. 'Oo else? Breakfast at nine."

The door closed behind him, and Hugh lit a cigarette thoughtfully. Most assuredly he was starting in style: Lakington's jaw one night, Peterson's neck the second, seemed a sufficiently energetic opening to the game for the veriest glutton. Then that cheerful optimism which was the envy of his friends asserted itself.

"Supposin' I'd killed 'em," he murmured, aghast. "Just supposin'. Why, the bally show would have been over, and I'd 've had to advertise again."

DOnly Peterson was in the dining-room when Hugh came down. He had examined the stairs on his way, but he could see nothing unusual which would account for the thing which had whizzed past his head and clanged sullenly against the wall. Nor was there any sign of the cobra by the curtained door; merely Peterson standing in a sunny room behind a bubbling coffee-machine.

"Good morning," remarked Hugh affably. "How are we all to-day? By Jove! that coffee smells good."

"Help yourself,' said Peterson. "My daughter is never down as early as this."

"Rarely conscious before eleven—what!" murmured Hugh. "Deuced wis of her. May I press you to a kidney?"

He returned politely towards his host, and paused in dismay. "Good heavens! Mr. Peterson, is your neck hurting you?"

"It is," answered Peterson grimly.

"A nuisance, having a stiff neck. Makes everyone laugh, and one gets no sympathy, Bad thing—laughter. . . . At times, anyway." He sat down and commenced to eat his breakfast.

"Curiosity is a great deal worse, Captain Drummond. It was touch and go whether I killed you last night."

The two men were staring at one another steadily.

"I think might say the same," returned Drummond.

"Yes and no," said Peterson. "From the moment you left the bottom of the stairs, I had your life in the palm of my hand. Had I chosen to take it, my young friend, I should not have had this stiff neck."

Hugh returned to his breakfast unconcernedly.

(To be Continued)

WEATHER STRIP

Saves you Money in Fuel — Makes your House Comfortable —Does not cost much to put on.

CHAMBERLAIN'S WEATHERSTRIP

is the Best. Ask us for an Estimate on House, Factory, or Office.

J. H. VANCE

773 AYLMER STREET 'Phone 1292. s-t-t

COAL AND WOOD

COAL IN ALL SIZES AT LOWEST PRICES.

Mixed Slabs, long	$9.00
Mixed Wood	$9.00
Hardwood	$13.00
Cutting, per cord	$1.50
Splitting, per cord	$1.00

PETERBOROUGH FUEL & TRANSFER CO.

134 Aylmer St. Phones 276-362

REAL ESTATE, HOUSES AND LOTS

$2,100 will buy Double Frame House, seven rooms in each half, with light and water. Easy terms.

$650 buys one first-class Lot, residental, north end.

H. J. McCANNAN. 140 Simcoe Street.

$2,000 buys Four Hundred Acres; one hundred acres of hardwood bush, two houses and two barns. About nine miles from station.

For full particulars call 461 or 772.

H.P.LINDSAY AGENCY CO.

Insurance and Real Estate

Real Estate Bought, Sold, Rented and Exchanged

All Kinds of Insurance

District Agent for "Security Life."

392 Water Street

JAMES CHAMBERS

354 WATER STREET

Phones—Office 320J House 1669W

7-Roomed Brick House, hot water heating; close to George street. Terms, $4,000.

5¾ Acres of Good Land, close to city; frame house and small barn.

Several Good Barns for sale at close prices and terms.

A Few Good Houses to rent.

R.C.BRAUND

When you have done a good thing, Don't Stop to Talk about it--DO ANOTHER.

SPECIAL BARGAINS ALL THIS WEEK.

Children's Wool Caps and Scarfs 10% off.
Christmas Felt Slippers for Girls, Boys, Women and Men, all 10% off.
Christmas Fancy Dishes, 10 p.c. off.
Christmas Scarfs for Men, 10 p.c. off
Boots for Men & Boys, 10 p.c. off.
50 pairs Women's Boots, $3.50, for $1.49.
50 prs. 8, 9, 10 Child's Boots, $1.69
Floor Oilcloth & Linoleum 10 p.c. off
Child's Christmas Mitts, 50c for 24c
Christmas Silverware, 10 p.c. off.
Coat's Mercer, Cro. Cotton 10c
Coat's Black & White Thread 5c
1 Palmolive Soap, 10c for 5c
700 Christmas Gifts, all 10 p.c. off.
Pants, Overalls & Leath Mitts 10 p.c. off.
All Silks, Dress Goods, 10 p.c. off.

We sell Everything Good, Honest Value.

55 PARK ST. CASH & QUALITY
ALSO BARGAIN ARCADE — 187 CHARLOTTE ST. 4d136

Cement Lime

Hard Wall Plaster	Plaster Paris
White Rock Finish	Mortar Colour
Plasterers' Hair	Plaster Board

FOR SALE BY

THOS. A. REHILL

210 WOLFE STREET (Near C. P. R. Station)

PHONES: Office, 245; House, 665w

Read the Want Ads.

WOOD FOR SALE

Dry, Best Quality and Prompt Delivery

Hardwood, per cord	$13.00
Mixed Wood, per cord	$9.00
Hardwood Slabs, cord	$11.50
Mixed Slabs, per cord	$10.00
75 per cent. Hardwood Mixed Soft Slabs, cord	$7.50

Sold in any quantity or by the load

Cut any length or split Extra Charge

HODGSON BROS.

Cor. Dalhousie and Bethune Phone 703

FOR SALE

5 Acres of Garden Land, with Brick Cottage, Barn, situated in the South-end; convenient to Street Car Line. Can be purchased for.. ..... $4,750.00

(This to include 1 Cow, 2 Hogs, Hens, Waggon, Buggy, and Garden Utensils).

$1550 will buy a 1 1-2 storey Frame House, lights, large lot; reasonable terms. Situated in the South End.

$4000 will buy a good two-storey Brick House, situated on Hunter Street. All improvements.

Apply—

J. T. O'CONNELL & CO.

136 HUNTER STREET WEST

'Phones—Office 376, Residence 1359

Edwin Elcome TAXIDERMIST

692 HARVEY ST., PETERBOROUGH, ONT.

Heads, Birds, Fish, Etc. Mounted Artistically and Permanently.

MOOSE, CARIBOU, & DEER HEADS OUR SPECIALTY. NO TAXI THIS YEAR.

COAL

Nut	$16.00 per ton
Stove	$16.00 per ton
Pea	$14.00 per ton

We are now prepared to take orders for Stove Coal only, for any amount.

We have also just received a fresh shipment of Nut Coal.

A. Low & Co.

264 SIMCOE STREET

Phone 697. Nights and Holidays 1027

CHINA PAINTING

Mrs. Langley McCarthy

TEACHES BISCOFF'S NEW AND BEAUTIFUL WORK IN CHINA PAINTING.

COAL and WOOD

I am now prepared to deliver First-Class Coal in any size or quantity desired at the market prices.

Hard and mixed Wood, and Slabs, at the closest prices.

H. H. DINSDALE, Office and yard, 191 Charlotte Street. Telephone 153. 6od 173

TELEPHONE 791

WHEN YOU WANT YOUR

Piano and Organ Tuned

Player-Pianos a Speciality

ALL WORK GUARANTEED

W. H. CUNNINGHAM

2560 Weller Street

Every Pay Day

Should Also be a Banking Day

For then you have money and can deposit a portion, small or large, which if not laid safely away is apt to be spent.

Make every pay day count for the future by starting an account with this institution and receiving interest regularly four times a year on money so deposited

Start your money EARNING TO-DAY.

Toronto Savings & Loan Company

437-439 George Street, Peterborough

Office Hours: 9 a.m to 4 p.m., Saturdays 9 a.m. to 5 p.m.

Mail Edition

The Evening Examiner

Nobody could "afford" t advertise if advertising didn't more than pay its own bills.

PRICE THREE CENTS — PETERBOROUGH, THURSDAY, DECEMBER 8, 1921 — PRICE THREE CENTS

TO-DAY'S NEWS OF THE DISTRICT

VERDICT OF ACCIDENTAL DEATH RETURNED IN HUTCHINSON CASE

TESTIFY THAT ALL POSSIBLE WARNING GIVEN BY TRAIN CREW IN APPROACHING CROSSING.

URGE WARNING DEVICE

(Special to The Examiner.)

MILLBROOK, Dec. 8. —At the inquest held in the town hall last night, a verdict of accidental death was returned by a coroner's jury empanelled to investigate the circumstances in connection with the death of John Hutchison, who, on Thursday last, was struck and killed by the Toronto-Montreal C.P.R. express at a level crossing one-half mile west of Cavan station.

Coroner Dr. Aldridge, of Port Hope, presided, Dr. H. A. Turner, the local coroner, being associated with him. Mr. W. F. Kerr, of Cobourg, appeared for the Crown, and Mr. W. H. Herrington, of Toronto, for the C.P.R. No lawyer was employed by the family in connection with this case.

There were present to look after the interests of the C.P.R. the claims agent, Mr. G. W. Thornton, and the division master mechanic, Mr. Binns, both of Smiths Falls; neither of these, however, were called upon to give evidence. In all seventeen witnesses gave their testimony, the first one being Mr. Benjamin Raper, constable for the township of Cavan, whose evidence went to prove that the hearing of the deceased was not defective. Abraham Scrutton, engineering, and G. W. Ward, fireman, both gave clear evidence that everything possible had been done by way of warning, and also of stopping the train; the bell was rung, the whistle blown, the emergency brakes automatically applied, sand blowers were at work, etc. That the deceased had at first turned aside, hesitated, apparently changed his mind, whipped up his horses and attempted to cross the track in front of the oncoming train.

Geo. Gow, miller, Alex. Harkness and A. Fisher, all testified that deceased had called at the chopping mill that morning, and had left again on his way to the C.P.R. station, intending to make a second stop at the mill as he was returning home.

Other witnesses called were Joshua Swain, Robert Bigelow, Sidney Hutchison, Robert Elliott, L. Parnell, Ray Syer, Samuel Richards, Ross Carr, Chas. Thacker, H. Seymour and William Davis, none of whom had witnessed the accident, but on account of residing in the neighborhood, or being at work as track men, were able to give evidence that all the proper signals for approaching a crossing had been given. The last witness to take the stand was Mr. B. F. Carley, station agent at Cavan, who had not seen the accident occur, but had heard the train blow at the mile post for the station and also for the crossing; he had assisted in removing the body from the engine and could tell something of the injuries sustained.

The jury, which was composed of Messrs. John Cathcart, R. H. Edmunds, Harold Nattrass, Robert Howden, J. H. McGill, M. McSewell, F. McMahon, William Will, H. Ellis, J. H. Walker, Clifford Elliott and Levi Russell, after being out for half an hour, brought in a verdict of accidental death, adding the recommendation that the C.P.R. be advised to put an electrical safety device at the crossing where the accident occurred and also that trains should slacken speed when approaching that point. They also completely exonerated the engineer, fireman, train crew and C.P.R. from all blame in connection with the accident which caused Mr. Hutchison's death.

NEWS NUGGETS FROM HASTINGS

HASTINGS, December 8. — Mr. and Mrs. S. J. Lamey and family have left for their home in Belleveau, Alberta.

Miss Rose Noonon, of Peterborough, spent Sunday in town.

Mrs. W. H. Chapman and Miss Queenie Runnels were in Peterborough on Saturday.

Mr. and Mrs. Roy Watson spent Sunday in town.

Dr. Martin Lamey, of Toronto, attended the funeral of his mother on Saturday.

Reeve Hess to Run.

Reeve Hess is again in the field for election on 1st January, and may get the support om many, as the Warden's position comes to Northumberland this year, and the doctor stands a good chance.

Personals.

Mrs. Sullivan and son, of Frankford, attended the funeral of Mrs. John Lamey.

Mrs. H. Stevenson, of Peterborough, is visiting Mr. and Mrs. A. E. Chapman.

Mrs. N. Beavis arrived home on Tuesday from Lakefield.

Mrs. J. Pettigrew spent Monday in Campbellford.

Mesrs. Chas. Jones and R. Doxsee were in Campbellford on Monday.

HIS ELECTION IS STILL UNDECIDED

Hon. Dr. R. J. Manion, Minister of Soldiers' Civil Re-establishment, in the Meighen Cabinet, who is leading in Rainy River against a Progressive candidate, with some polls still to hear from.

HAPPENINGS IN KEENE

ELDERLY WOMAN FELL DOWN CELLAR STAIRS—SOCIAL HAPPENINGS.

KEENE, Dec. 7.—Mrs. Jessie Staples met with a very unfortunate accident on Tuesday at noon at the home of her grandson, Mr. David Tucker, by falling down the cellar stairs. She was badly bruised, but fortunately no bones were borken.

Personal Mention

Mrs. Payton and daughter, Margaret, of Peterboro are guests at the home of Mr. and Mrs. Stanley Taylor.

The Misses Helen Kearns and Mary Foley, Messrs. Joseph English and Thomas Kerr, of Peterboro ewre Sunday guests at the home of Mr. and Mrs. James Foley.

A Xmas tree and entertainment will be given in the Town Hall on Friday evening, Deember 23rd., by the Keene Methodist Sunday School

Mr. and Mrs. William Willman and children spent the week-end and Monday with friends in Marmora.

Miss Alice Chapman has accepted a position as saleslady at Taylor's store.

Mrs. William Kempt has been quite ill the past week.

Miss Mina Henderson of Peterboro spent the week-end with Keene friends.

Mrs. Andrew Brown of Peterboro spent the past week-end with her mother, Mrs. John Edwards, who has been quite ill.

The addresses given by Miss Laura Shearer, returned Missionary at Bethel last Sunday, was very much enjoyed by the large number who was out to hear her.

Mr. James McCarthy, spent the week-end with friends at Stirling.

Mr. Andrew Brown, Mr. Eddie Wright and family, of Peterboro, spent Sunday at the home of Mr. John Edwards.

Mr. David Moore spent a few days of the past week with friends in Peteboro.

Mr. William Detcher, who has been under medical treatment in Peterboro the past week was able to return home on Monday.

Mrs. George LeGrowe, of Stirling spent Tuesday and Wednesday with friends at the Victoria House.

Mrs. Wool of Peterboro is visiting at the home of Mr. and Mrs. David Tucker.

NEWS HAPPENINGS IN OSHKIGMONG

OSHKIGMONG, December 8. — A stork visited the home of Mr. and Mrs. D. E. Whetung last week and made them the happy recipients of a baby boy.

Mr. N. Plain, of Sarnia, and Mr. W. Metall, of Rama, are here, and will conduct a series of special church services.

Mr. and Mrs. R. Duggan were in the village making a week-end visit.

Mrs. Sam Taylor is at Rama on a visit to her father.

Miss Laura Blaker spent the week-end on a visit to her friends here.

Mr. N. Plain preached a very impressive sermon last Sunday morning, his discourse being founded on the word "Repentance," and in the evening from Genesis 13, 9.

Bertram McCne is home from the Weston Hospital, Toronto, where he has been convalescing since last August.

The Ladies' Aid Society had a very successful pie social on Friday night of last week. After the sale of pies, the young people entertained the audience by speakers and band music. Mr. Bert McCue gave a vocal selection.

If more autoists drove slowly fewer folks would be driven slowly.

Reindeer Flour

Flees from no quality test, and fears no quality competition.

Peterboro Cereal Co.

Why No Mail Edition Wednesday Noon

THE EXAMINER found it impossible to publish its Mail Edition at noon yesterday owing to lack of electric power, without which its modern equipment of typesetting machines, rotary press, and plate-producing plant cannot operate.

This failure of power, due to anchor ice, demoralised Hydro-Electric's generating system all Wednesday morning, not an ounce of electric fluid being available until one o'clock in the afternoon—too late for the Mail Edition, which must go to press shortly after eleven a.m. And THE EXAMINER was not isolated in this experience, for, due to the same cause, all the industries served by Hydro-Electric energy in Central Ontario were similarly affected.

Having prepared at great expense to give its out-of-town readers positively the most complete and earliest election returns service ever before attempted in this district, THE EXAMINER is as keenly disappointed at its intention being frustrated by the elements as its thousands of subscribers must have been.

However, this noon's Mail Edition carries the very latest election returns, by wire and through special agencies, more complete and accurate than possible in earlier issues, for the returns from Federal elections always need revision and additions during a period of at least 24 hours before the exact total result is reached.

THE EXAMINER feels confident that it will have the kind forbearance of its Mail Edition readers for its failure to issue on Wednesday morning under circumstances entirely beyond its control.

QUIET ELECTION IN CAMPBELLFORD

SONG, READINGS AND INSTRUMENTAL MUSIC INTERSPERSED ELECTION RETURNS — SOCIAL ACTIVITIES.

CAMPBELLFORD, Nov. 7.—The election here passed of quietly. At night the Liberal-Conservatives held a mass meeting in the Opera House, where returns from the Dominion were announced. Mayor Meyers presided over the proceeding, which included an entertainment programme. The numbers contributed were as follows:

Two solos by Mr. Gledhill entitled "Patsy O'Hooligans Mule" and "Beware" both heartily applauded as also his reading "The Baby". Miss Hilda Bonnycastle in fine voice sang three numbers, "O Canada," "Killarney's Lakes" and "Rule Britannia" all joining in the chorus.

Wedding Bells

A wedding of much interest to Campbellford people was that solemnized in St. Augustine Church, Toronto, on Saturday December 3rd when Mr. Ralph Free of Windsor, only son of Mr. and Mrs. A. S. Free of Campbellford, was united in marriage to Grace Marie, only daughter of Dr. C. W. and Mrs. Lennox. The ceremony was conducted by ev. Gerald Clark, cousin of the bride.

Society

Mr. and Mrs. A. S. Free were in Toronto last week attending the marriage of their son, Mr. Ralph Free.

Mrs. (Dr.) H. O. Richardson and little son, Billy, were in Toronto attending the wedding of her cousin Mr. Ralph Free.

Mr. T. A. Brown of Toronto formerly of Campbellford, is in town this week.

Mr. George Dickson, who has been in Peterborough for some time, has returned home.

Friends will sympathize with Mr. and Mrs. John Blackwood (nee Ada Blakely) in the death of their little infant this week.

TRENT RIVER HAPPENINGS

TRENT RIVER, Dec. 8.—Election day dawned bright, clear and cold, high winds prevailed all day and on through the night, but a goodly number turned out to cast their votes, many for the first time. There are about 160 names on the list for this division and about 118 presented themselves at the polling division, the result of which was as follows:

Maybee (Conservative)	88
Kerr (Liberal)..	13
Slade (Progressive	55

Mr. Isaac Lawson was returning officer, assisted by Messrs. J. Ruttan, clerk, Frank Davidson and Mrs. Post and Harold Wood as scrutineers, Mr. C. Imsley official doorkeeper.

Personals.

Mrs. John Waters went to Peterborough yesterday to see her son Bruce at the Nicholls Hospital. Mrs. Ivy of Kingston (Mrs. Water's daughter), accompanied her.

Mr. John Sedgewick and daughter, Miss Frances, spent yesterday in Peterborough.

PROBABILITIES

A few snowflurries, mostly fair and cold.

COUNTY MAY NEED ASSISTANT ROAD SUPERINTENDENT

DUTIES OF MR. D. MACFARLAND COUNTY ROAD SUPERINTENDENT WILL BE DISCUSSED THIS SESSION.

The conversation of the County Council at their opening session on Wednesday afternoon after they had disposed of the usual preliminary business indicated that the week would bring forth a discussion of the season's work in road improvement. County Road Superintendent Duncan Macfarlane is expected to be present at one of the sessions when various phases of the Council's road programme will be considered in the light of the experience of the last two years.

Some of the members believe that the duties which devolve upon Mr. Macfarlane are too much for one man, and that he should have an assistant. His territory extends from Smith, Ennismore and North Monaghan on the west side of the county to Asphodel and Belmont on the east and from Dummer south through Otonabee. Each township naturally looks for a full share of the Superintendent's time, and some of them seem to feel that this apportionment was not as equitable as might have been.

Reeve Darling of Dummer and Reeve Holland of Ennismore spoke in that vein on Wednesday, but it was felt that a conference with Mr. Macfarlane would bring out the facts, and also show whether an assistant was needed or not. Reeve Eason of Otonabee denied that his township had got more of the Superintendent's attention than it was entitled to. He had heard several insinuations to that effect, and the best way to clear the air was to discuss the whole question with Mr. Macfarlane.

Spent $63,080.

Mr. Macfarlane's estimate to the Highways Department, as prepared by him July 27 last, of the cost of Peterborough County's road work this year was $63,080, comprising the following items:

Suburban roads, extension of Provincial county roads ..	$ 3,500.00
Suburban roads, extension of county roads	15,000.00
County road bridge construction	9,000.00
Suburban roads, bridge construction	2,500.00
Machinery	1,500.00
Superintendence	2,580.00
Provincial county road maintenance and repair..	5,000.00
Suburban roads, extension of Provincial county roads maintenance and repairs	3,000.00
County road maintenance and repairs	15,000.00
Suburban roads, extension of county roads, maintenance and repairs.....	6,000.00
Total	$63,080.00

Salary From County, $800.

Reeve Eason pointed out that the county actually paid only $800 of Mr. Macfarlane's salary of $2,500 a year. The money was paid in the first place out of the county treasury,

(Continued page 5.)

Smoke

T&B

Smoke a pipe and enjoy T & B

AS OTHERS SEE US

NEW YORK, Dec. 8.—(By Canadian Press.)—New York newspapers comment at length on the result of the Canadian elections, taking the defeat of Premier Meighen's high tariff policies as a lesson of the incident.

The Evening Post says,

"Out of power since 1911, the Liberals return in Canada upon the strength of sentiment for moderate tariff duties, the general feeling of dissatisfaction with the Government left over by the war, and the special resentment which the 1917 election left in conscription-hating Quebec.

"On this side of the border we have reason to be glad that the Fordney Tariff Bills did not avail to keep Premier Meighen in power on a high tariff wall platform. The Liberals have officially declared for a marked but not precipitate lowering of duties; and though a Montreal element in the party will oppose this, it is certain to come. It is not impossible even that a reciprocity question will be revived.

"As for the Premier-to-be, Mr. Mackenzie King, he bids fair to be a worthy successor to Laurier. He is the most notable example of the scholar in politics that Canada has ever had, having studied at Toronto, Chicago and Harvard Universities, and written extensively upon labor and social questions. To him Canada owes her law for the compulsory investigation of labor disputes affected with a public interest. The Dominion can look forward to a truly progressive government under his guidance."

Says the Evening World:

"Yesterday the Conservatives and the high protection policy in Canada went down to defeat. The Liberals and tariff reform won a decisive victory.

"Yesterday was a big day for t iff reform. A Republican President of the United Staes endorsed a 'flexible' tariff, which is the convenient way out for the 'die hards' in Republican ranks.

"Gradually the world is learning its lesson. Obstruction of trade is economically unsound. Politically it fosters ill-will and an international suspicion. Canada is to be congratulated on learning this lesson more gradily than we of the United States ve been able to acquire it."

MUTUAL PLEDGE NOT TO GO TO WAR WITHOUT "COOLING OFF," PERIOD BASIS OF NEW TREATY

SUBSTITUTE FOR ANGLO-JAPANESE ALLIANCE SAID TO BE FAVORED BY THE U.S.

TO SAFEGUARD PACIFIC

WASHINGTON, December 8. — Canadian Press. — A mutual pledge not to go to war over disputes in the Pacific without a "cooling off" period of discussion, is the basis of the new four-power treaty proposed as a substitute for the Anglo-Japanese alliance.

Discussions of the proposals among the Arms delegates have now reached a well advanced stage, although some of the governments concerned—the United States, Great Britain, Japan and France—has given its final approval. A suggestion that the Anglo-Japanese pact be revoked, has gone to London and Tokio. Possible controversies over the Pacific Islands alone, exclusive of the Hawaiian group, and Yap, would come under the provisions of the new agreement. Yap is to be the subject of a separate treaty, negotiations for which are nearing completion and Hawaii is to be considered for purposes of the agreement as part of the United States mainland.

The problems of China or other portions of the Asiatic mainland are not to be touched by the poposed treaty, nor will it contain provisions relating to Pacific fortifications or the naval reduction programme.

It is possible, however, that all of these questions may come simultaneously to the point of a decision.

(Continued on page 5).

Sees Movement of British Settlers To Dominion Soon

OTTAWA, Dec. 8.— (Canadian Press.) — A movement of settlers from the British Isles to Canada limited only by Canada's ability to absorb them, is predicted by W. J. Black, Deputy Minister of the Department of Immigration and Colonization, who has just returned from six weeks spent in the British Isles and Europe in connection with immigration matters. Mr. Black's investigations covered, besides principal points in Britain, such centres as Antwerp, Brussels, The Hague and Warsaw.

HOLIDAY IN CIVIL SERVICE.

OTTAWA, December 8. Canadian Press. — To-day being Conception Day, the Cabinet has decidede that it shall be regarded as a holiday fo the whole of the Civil Service in Ottawa.

The Shop For Ladies Wear. Our Speciality Exclusiveness.

Remarkable Attractions For Friday

The Second Day of our First

Anniversary Sale

Beautiful New

Blouses

$3.98

Values that are extraordinary. Voiles, triolettes, wool taffetas and fine georgette crepes in plain tailored and fancy styles. Sizes 34 to 44. Regular values to $7.95. Anniversary Sale.....

$3.98

A Message of Appreciation

TO THE WOMEN AND MISSES OF PETERBOROUGH:

One year ago the store of LA MODE, Limited, was opened in this city. For one year we have striven faithfully, by truthful advertising, honest merchandising and efficient service, to deserve every confidence placed in us.

The response has been marvellous—our clientele has grown to undreamed of proportions—and our deep appreciation must have expression.

The feeling of gratitude for the initial welcome with which this store was received and the unbroken continuation of patronage which has multiplied by leaps and bounds, prompts us to demonstrate our grateful spirit by a mighty merchandising effort to reciprocate the good-will of our hundreds of loyal customers.

To fittingly commemorate the ending of the first year of our existence in Peterborough we are celebrating this gladsome occasion with the greatest offering of fine apparel for women and misses ever attempted in the city.

LA MODE, Ltd.

Smart Tailored Suits - - - $28.95

Away below cost. Clearance of Women's Smartly Tailored Navy Blue Tricotine Suits. Sizes 16 to 42. Regular $39.50 to $59.50. Anniversary Sale..... **$28.95**

Dresses To Clear $7.95

The lowest price you can buy Dresses for in all Canada, but the price is only a mere bagatelle when the value is considered. Just 8 in the lot; be early. Serge, tricotine, jersey and velvet. Sizes 16, 18 and 38 only. The regular values we won't say. Anniversary Sale..... **$7.95**

Peterboro's Greatest Coat Values

$25.00	$32.50	$47.50
Reg. Values Up to $39.50	Reg. Values Up to $45.00	Reg. Values Up to $69.50

Scores of stunning styles in finest velours, Duvet de Laines and Bolivias. Rich fall shades, beautiful silk linings and plain and fur collars.

CAMISOLES Regular $2.98 to $3.95, for..... **$2.00**

SKIRTS Regular $15.00 to $19.50, for.... **$11.75**

"La Mode" LIMITED

371 GEORGE STREET - - - - - J. A. McNabb, Mgr.

Evening Examiner

PHONES—Editorial, 1601. Business Office, 1600. Private Branch Exchange to all Departments.

The Examiner is a Member of the Audit Bureau of Circulation.

The Daily Examiner, published every lawful evening. The Peterborough Examiner, Limited, Office, 470 George Street.

The Weekly Examiner, published Thursday morning.

The Subscription Price of The Daily Examiner is $6.00 per year; that of The Weekly Examiner is $1.50.

U. S. REPRESENTATIVES.

Special U. S. Representatives — W. H. Stockwell, 629 People's Gas Building, Chicago, Ill.

New York—Chas. F. Miller, 225 Fifth Avenue.

Advertising Rates on Application.

R. M. GLOVER, Managing Director.

THURSDAY, DEC. 8TH, 1921.

THE NEW CABINET.

Hon. Mackenzie King's task of selecting a Cabinet for the new Government, which he will in a short time be called upon to form, will be a difficult one, not because of paucity of material, but rather on account of the abundance of Cabinet timber from which he is able to choose. Former members of the Laurier Cabinet, ex-Provincial Ministers with a record of good service, a plentitude of tried Parliamentarians with long experience in the House and new members who are outstanding figures in their own community are all at his disposal. Of the Laurier Cabinet he has Hon. Dr. Beland, Hon. Rodolphe Lemieux, Hon. Chas. Murphy, Hon. W. S. Fielding and Hon. Geo. P. Graham available. The Provincial record of Sir Lomer Gouin and Hon. Walter Mitchell in Quebec and Hon. W. R. Motherwell and Hon. W. E. Knowles in Saskatchewan entitle them to consideration. So does the service in the House of such men as D. D. MacKenzie, Hon. A. K. MacLean, E. M. McDonald, A. B. Copp, Ernest Lapointe and a number of others. To select the best Cabinet possible from such qualified candidates and at the same time to do justice to each section of the Dominion will be a problem that will test Hon. Mr. King's ability as leader.

THE IRISH SETTLEMENT.

The announcement that an agreement had been reached between the British and Irish delegates to the peace conference in London was overshadowed in Canada by the excitement over the election, and Canadians have just begun to realize the importance and significance of the understanding that has been arrived at, an understanding that brings to an end a conflict that has spread over hundreds of years. The people of Canada have every reason as citizens of the British Empire to rejoice at the success of the negotiations. To reach an agreement there have been concessions made by both sides. The Sinn Fein envoys have dropped their contention that Ireland be allowed to form an independent republic and have agreed to continue in allegiance to the crown. They have also expressed their willingness to pay a portion of the national debt and of the war expenditures. Ireland is to be a Dominion with the same status in the British Empire as Canada, Australia, New Zealand and South Africa. As in Canada, the crown will be represented by a Governor-General. The new Dominion is to be known as the Irish Free State and will rule supreme in matters of finance and trade policies and to have the same amount of self-government as the other member of the British Empire. Ulster is given the option of joining the Free State, but if her people do not wish to do so she may retain her present status, the boundary between the two parts of Ireland fixed by a commission. The proposals have already been approved by the British Cabinet and will undoubtedly be endorsed by Parliament. It is impossible to think that they will be rejected by the Irish people.

THE DEFEATED LEADER.

Even among those who worked the hardest to bring about the downfall of his administration and who regarded his party's retention of the reins of government as usurpation expressions of sympathy are being heard at the personal defeat of Rt. Hon. Arthur Meighen in his own riding. The Canadian people respect a fighter, and although the majority of them were utterly opposed to the Meighen administration they admire the lone-handed battle that the defeated head of the defeated Government has fought on behalf of his cause. Almost by himself, Mr. Meighen strove valiantly to turn the tide that he must have felt was sweeping his Government into oblivion. His Ministers were too busy trying to save their own ridings, and he, frail, far from robust, was left alone to carry on the fight. In ten weeks he addressed 250 meetings, sometimes speaking in three constituencies in one day, and it is estimated that during the campaign he spoke to over 500,000 people. No Premier in the history of Canada has been called upon to handle such a campaign and none has had so large a share of the burden laid upon his shoulders. And at the end of it all disaster for his Government, and more bitter than anything else, his rejection by the electors of his own constituency. No wonder even the victors of the great campaign stop in the midst of their rejoicing to sympathize with the beaten leader. They realize, too, that men of his ability cannot be spared from the counsels of the country, and that as one of the leaders of the opposition he can be of useful service if he will make his criticism of the actions of the new Government helpfully constructive.

CHINA'S AWAKENING.

If the news is confirmed that Britain, France and Japan have agreed to relinquish all rights and claims to the leased areas of China, a distinct forward movement has been made in the settlement of one of the basic problems of the Far East. These relinquishments are contingent upon the performance by China of certain specified conditions, and this places upon China the responsibility for working out her own salvation.

The Great War, which was the main cause of the breaking up of the German, the Austro-Hungarian and the Turkish Empires, was not directly responsible for the fissures that have taken place in China, which disintegrated largely through the incompetence or the craven hearts of its rulers. The Manchu dynasty saw the upheaval which certain democratic tendencies threatened to impose upon their country, and rather than face the coming storm they resigned control and went into retirement. A republic was proclaimed amid general rejoicing, but the new rulers, while little more competent than the Manchus, lacked that experience in leadership which was the heritage of a long line of emperors. The result was that great segments of the country broke away from the Central Government. Tibet proclaimed its independence and Mongolia followed suit. Manchuria was not long in breaking the ties and the Southern Provinces set up a Parliament of their own, so that the Tsangtse became the dividing line between two Chinas. More than that, separate provinces both in the north and in the south acknowledged no central authority but that of their own Government and in so doing virtually became petty states.

While the Great War was being fought China was establishing some fifteen separate Governments of her own. So far as population and natural resources were concerned, each one of these Governments was fully capable of supporting itself and there did not seem to be the slightest reason why they should fight against one another. Yet it is a natural trait of aggregations of people to attempt to enlarge their boundaries, and it was not long before the more energetic of the provinces had effectively subdued their weaker neighbors.

Mongolians threatened Manchuria, Tibetans invaded Suechuan, Honan fought with Hupeh and Kwangsi with Kwantung, and by degrees the number of separate Governments was lessened. Indeed if we except the Tibetans, safe in the highland fastnesses, and the Mongolians who are now in the grip of the Russian Soviets, there are at present only two Governments in China, one controlled from Pekin and the other from Canton.

The General Wu, who has done great things in smashing the armies of the South, may prove himself possessed of those qualities that make for wise statesmanship in times of peace. If this is so, a new Power will appear on the Pacific. Japan has large interests in China. On certain conditions she is willing to forego her right and title to leased lands in Shantung. But a united China may in a few years be in a position to force her withdrawal without any conditions at all. This is a method of settling the Far Eastern question which must be taken into account. The delegates and the journalists at Washington are asking to-day, half in earnestness and half in derision, "What is China" The successes of General Wu and a rekindling of the old spirit of Nationalism may supply the answer.—Montreal Star.

EDITORIAL NOTES.

Hon. Geo. P. Graham, E. M. McDonald and a half a dozen other former members who were elected Tuesday are refutation of the old theory that "they can't come back."

It's a long way to Ottawa from Brockville via Essex, but Hon. Geo. P. Graham made the journey.

And now how about Peterborough's own elections, the choosing of a civic government for next year?

Canada will welcome the Irish Free State into the commonwealth of the British Empire.

The agreement, however, puts some professional agitators out of a job.

As The Washington Post puts it, about the only thing which can insure capital and labour never locking horns is lockjaw.

It may be the Irish Free State officially, but it will still be Ireland in the ballads.

The lake sea route is to be the big issue in the U. S. Congress.

Wise and Otherwise

Only seventeen more hinting days before Christmas.

Executive: Anybody who knocks off at 2 p.m. to play golf.

Some celebrities have male valets and some are married.

Oh, Love, what atrocious cooking the bridgroom puts up with in thy name!

Every man has a chance to amount to something unless he learns to love an argument.

Nations are beginning to see a relationship between a keen moral sense and keen common sense.

When the speeder roars by and misses you by a hair, you have the consoling thought that he is hurrying to keep an engagement with the coroner.

When the sheep and goats are divided, it is easy to pick out the goats. They pay the alimony.

The raising of farm prices will require something in the nature of an agricultural block and tackle.

There's one good thing about a bad cold. It makes a five cent cigar taste as good as any of 'em.

In deciding the future of battleships, it is impossible to please both the junk man and the junkers.

The other nations are with us in principle; perhaps eventually they will come across with the interest.

A writer speaks of "the litter of Europe". That's what comes of failing to kill off the dogs of war.

The old-fashioned mother who applied a hickory stick didn't have a daughter who applied a lip-stick.

Always encourage the talkers to keep at it; it keeps them out of the way of those who are doing the work.

Another fine thing about being poor is that you don't feel an urge to pretend that you like grand opera.

Government can afford to grant an exemption on account of the baby. The little chap will soon be a taxpayer.

When capital is idle, we scold it for causing depression; and when it gets busy, we scold it for trying to hog everything.

As we understand France, she must crush herself with taxes to support an army in order to avoid being crushed by Germany.

TAKE HEART.

Let me take heart! the present scene shall soon be o'er;
The clustering clouds shall hide the sun at noon no more.
The tears now dropping from my eyes shall be forgot;
And joys, undimmed by sin and misery, my lot.

The storm now sweeping through the troubled sky be past;
The longed-for morning without clouds, arise at last.
The hindmost shadows soon shall utterly depart;
Then let me watch and wait, and hopefully take heart.

—H. G. Guiness.

HAPPENINGS IN HASTINGS

HASTINGS, Dec. 7.—Mr. and Mrs. D. Scriver spent Tuesday in Peterboro.

Miss A. Hermiston spent a few days at the home of Mr. and Mrs. Alex German.

Mr. Chas. Dodd was in Peterboro on Tuesday.

Mrs. D. Fife spent Saturday and Sunday with friends in Monaghan.

Mrs. A. B. Spellman visited in Peterboro on Tuesday.

Mr. and Mrs. Roy Watson and children of Norwood spent Sunday at the home of Mr. and Mrs. Lloyd Hess.

Mrs. Geo. Lawson was a visitor to Peterboro on Tuesday.

Mr. Bull, of the Natonal Cooperae Co., is in town for a few days.

Leulla Pue, of Monaghan, has returned to her home after a pleasant holiday at the home of Mr. and Mrs. D. Fife.

Mrs. J. Walsh and Miss Mary Walsh spent Tuesday in Peterboro.

The election was hotly contested Tuesday Mr. Maybee winning in town by a handsome majority.

Produce Markets

Grains—Marquis and fall wheat, $1.00; barley, 55c; oats, 40c; buckwheat, 60c; flour, half bbl., $4.30 pastry flour, 24 lb. bag, 99c.

Vegetables—Turnips, peck, 20c; potatoes, wholesale bag $1.50; potatoes, retail, bag, $1.85; peck, 35c; beets, peck, 40c; celery, 10-15; leaf lettuce, 5c; cabbage, 10-15c; beans, bush., $4.00; onions, 4 to 6 lbs., 25c; onions, peck, 75c; peppers, dozen, 20c; lettuce 20 to 25c, sweet potatoes, per pound, 10c, carrots, bunch, 5c; cooking onions, pk., 75c; Spanish onions, lb., 10c, parsley, 5c; pumpkins, 10c to 20c; citrons 10c-15c; squash 15c-20c; vegetable marrow, 10-15c; cauliflower, 15-25c, hothouse tomatoes, 60c. lb; leeks, bunch, 5c.; Californian cauliflower 35-40c. to 50c.

Hides and Wool—Cow hides, heavy, 6c; cow hides, light, 7c; horse hides, $1.50-$2.00; calf skins, veal, 12c; calf skins, kips, 10c; sheep skins, 35-50c; lamb skins, 25-30c; fine wool, 12c; medium wool, 8c; coarse wool, 6c.

Dairy Products—Creamery butter, 41c-45c; dairy butter, 40c-45c; oleomargarine, 35c; eggs, 60-65c; shortening, lb., 19c; lard, 20-21c; new cheese lb., 20-25c.

Fruit—Bananas, doz., 40c-50c; Valencia oranges, dozen, 40-60c.; navel oranges, doz., 50-60c.; lemons, doz., 30c-40c; grapefruit, 10c-15c; cocoanuts, 15c; Snow apples, pk., 80c; Spys, peck, 60-75c. Greening apples, bu. $1.25; Pewaukie apples, bu., $1.25; Smyrna figs, lb. 40-50c; California grapes, 25c.; mixed nuts 30c; plums dozen, 20-25c; California pears, dozen, 60c; pears, peck, 60c; preserving pears, 11-quart basket, $1, Malaga grapes, 40c.; Malaga raisins, 50-55c package; cranberries qt., 30c; pomegranates, 10-15c; Chestnuts, 50c; Brazils, lb., 30c; Almonds, 30c; Cacabas melons each, 50c; English walnuts, lbs., 35c; Florida oranges, 40c-70c.

No. 1 Spys, $7.50; Baldwins, $5-$6.00; No. 1 Greenings, $6.50; other grades Greenings, $4.50-$5.50; Russets, $5.50-$6.00; Pewaukie, No. 1, $6.00; Pewaukie, No. 1, $4.50; Mackintosh Reds, $7.50; box $3.75; Snows, $7.00.

Fish—Steak cod, lb., 15c; salmon snacks, lb., 35c; pink salmon, 20c; whitefish, lb., 20c; haddies, lb., 18-25c, oysters, qt., $1.35; bloaters, lb., 25c; fillets, 25c.

Hay—Hay, ton, $27.00-$30.00; hay, baled, $36.00.

Meats—Beef, lb., 10c-30c; hens, old 20c-25c; spring chicken, lb., 25c; ducks, lb., 25c-30c; live hogs, $8.75; dressed hogs, $18.00; lamb, 15c-30c; bacon, 40c-55c; pork, 10c 25c; mutton, 10c-25c; sausages, 15c-20c; Geese, lb. 30c; Turkeys, 45c.

Honey—Comb honey, lb., 30c; white clover honey, lb., 18c-20c; honey, buckwheat, lb., 15c.

Murine for Your Eyes — Night and Morning, Have Clean, Healthy Eyes. If they Tire, Itch, Smart or Burn, if Sore, Irritated, Inflamed or Granulated, use Murine often. Soothes, Refreshes. Safe for Infant or Adult. At all Druggists and Opticians. Write for Free Eye Book. Murine Eye Remedy Co., Chicago

BORDEN ON IRELAND.

WASHINGTON, Dec. 8. — (By Canadian Press.)—Sir Robert Borden made the following statement in regard to the solution of the Irish problem, to the Canadian Press,

"We all rejoice that an agreement has been reached respecting the future relations of Ireland to the Empire, and we earnestly hope that it may soon be worked out to a successful and happy conclusion."

WE

—Sell Foreign Drafts and Money Orders payable in all parts of the world.

—issue Letters of Credit.

—make Remittances by Telegraph.

THE MERCHANTS BANK OF CANADA

Head Office: Montreal. Established 1864.

PETERBORO BRANCH, - - C. S. CUMMER, Manager.

Sub-Agency at Fraserville open Mondays and Thursdays.

PLAYER'S NAVY CUT CIGARETTES

18¢ per package
Two for 35¢
and in tins of 50 and 100

Superb Quality
Finest Workmanship
Greatest Value
in the World

Don't Forget The Number

Dear Doctor Settle,—

The other day I was looking for your office and asked a man on the street, who said it was at 124 Hunter street, another man said no, it was in the Sun Life Building, while still another said he was sure it was in the Crown Apartments. Now, Doctor, just where is your office. K. W.

DEAR FRIEND.
* * *
YOUR INFORMANTS were.
* * *
ALL PERFECTLY right.
* * *
MY OFFICE is located.
* * *
AT 124 Hunter St.
* * *
AND IS in the building.
* * *
WHERE THE Sun Life.
* * *
HAS ITS offices.
* * *
WHICH THE owner.
* * *
CALLS THE Crown Apartments.
* * *
AND THE Crown Apartments.
* * *
ARE LOCATED on Water St.
* * *
WHERE IT crosses Hunter.
* * *
AND THE building is on.
* * *
THE EAST side of Water.
* * *
AND ON the north side.
* * *
OF HUNTER St.
* * *
THEREFORE THE Crown Apartments.
* * *
ARE LOCATED at the northeast.
* * *
CORNER OF Water and Hunter.
* * *
AND NUMBER 124 Hunter St.
* * *
IS THE Hunter St. entrance.
* * *
TO THE Crown Apartments.
* * *
SOMETIMES CALLED
* * *
THE SUN Life Building.
* * *
AND THE telephone number.
* * *
IS SIX-FOUR-NINE.
* * *
I THANK you.

William Andrew Settle

Peterborough, Ont.

16 YEARS ACTIVE PRACTICE.

A Canadian Product

$15

For this Genuine

WALTHAM

THE WORLD'S WATCH OVER TIME

THIS is the best watch value ever offered for the money. A Canadian product which will give years of dependable service, because it is constructed wholly by Waltham scientific methods, at the Waltham factories and conforms in every detail to the Waltham standard of quality.

It is possible that, because of the exceptionally low price, there may be a larger demand for this model than we can immediately supply. Order yours *NOW*. All Waltham dealers in your locality—and that means every good jeweler—has been authorized to sell this model for only $15.00, with our full guarantee.

GIFTS THAT LAST

WALTHAM WATCH COMPANY, LIMITED
189 St. James St.
MONTREAL

This special $15.00 Waltham comes in a handsome gold-stamped, satin-lined box. See them on display in your jeweller's window.

INSPECTOR FOUND CONDITIONS AT THE HOUSE OF REFUGE GOOD

FEW MINOR IMPROVEMENTS SUGGESTED IN OFFICIAL REPORT TO THE COUNTY COUNCIL—REGARDED AS REPLY TO GRAND JURY'S CRITICISMS.

The report of the official inspection of the County House of Refuge by Alex MacKay, Inspector of Prisons and Public Charities, under the Provincial Secretary, was read at the opening session of the concluding meeting of the County Council for 1921 on Wednesday afternoon.

Reeve Eason of Otonabee, who presided in the temporary absence of Warden Griffith, stated that the report was entirely satisfactory with the exception of one or two minor details.

"I think the county is to be congratulated upon that report" he said, "especially in view of the insinuations made by the Grand Jury's report last spring. The people in the county should be acquainted with those facts."

The report, dated October 12, 1921, follows:

Number in residence—Males, 28; females, 11. Total, 39.

Number on free list—39.

Total number of beds—45.

How frequent are visits of committee?—Every three months.

How is institution officered?—Superintendent and Matron.

Number of employees—Two, female help.

Name of physician—Dr. Smith, Lakefield.

Is there a trained nurse?—No.

The Buildings.

How constructed?—Solid brick and stone foundation; barn, frame with cement foundation.

Condition and adequacy of halls, rooms and dormitories (describe fully)?—The halls and dormitories are clean and tidy. The beds comfortable and bedding clean. The interior will be much improved by the painting and decorating, and the installing of new mattresses and window blinds.

Condition and adequacy of quarters occupied by staff and employees?—Satisfactory.

Condition and adequacy of dining-room and its equipment?—Fairly satisfactory. Too many flies in dining-room.

Condition and adequacy of kitchen and its equipment?—The condition is satisfactory, but the meals are being cooked in the laundry, which is not satisfactory.

Condition and adequacy of the laundry and its equipment?—Small laundry with electric washer. Adequate for the purposes of the institution.

Condition and adequacy of the system of heating, lighting, ventilation, water supply and sewage disposal?—Steam heating, electric lighting, open window ventilation, spring water, septic tanks. All satisfactory.

Fire Protection.

Numbers of stories in building and facilities for escape?—Three storeys and basement.

Number and location of interior stairways?—One in centre and one at each end.

Number and location of fire escapes?—One at each end.

Is there a standpipe with hose in good condition attached thereto?—No.

What other provision for fire protection?—None.

Organization and practice of fire drills?—None.

Presence of Rubbish in attics or cellars?—No.

Are inmates allowed matches?—Yes.

Dietary.

Is the dietary suitable, and is it prepared and served in a proper manner?—Yes. Breakfast, porridge with milk and sugar, bread and butter, tea and milk; dinner, meat, potatoes, bread, pie or pudding, tea; supper, bread and butter, tea and milk, fruit and cake.

How are the supplies furnished?—Open purchase.

Care of the Inmates.

Is there a proper separation of sexes?—Yes.

Are any of the inmates insane?—Two.

Are any in restraint or seclusion?—None.

Are the inmates comfortably clothed?—Yes.

How are inmates employed?—Those who are able are employed about the farm and house.

Appearance of the inmates?—Comfortable.

What provision is made for recreation of inmates?—Games, reading, music and concerts.

Condition of bedding and clothing?—Fairly good; 20 new mattresses.

Are the beds kept clean and free from vermin?—Yes.

Are the inmates bathed regularly?—Once every two weeks.

Have any of the inmates tubercular disease?—No.

Salaries of Officials.

Superintendent, $850; physician, $2.00; two maids, $20 each a month.

The Records.

The report says the records are kept by the County Clerk. Discipline and management much improved. The interior of the home is being painted and decorated; this was badly needed and will make a great improvement.

Needs and recommendations?—There should be fire extinguishers installed in every corridor for use in case of emergency. The meals are still being cooked on a small range in the laundry. The reason given is that the large range in the kitchen is not suitable for cooking the ordinary meals. If this is true, a smaller range should be installed in the kitchen where the cooking should be done. This should be much more convenient and desirable.

The report concludes with a recommendation that the floor of the men's lavatory be covered with battleship linoleum.

Discussed Them.

The Council discussed the recommendations of the report, especially the proposed improvement of the cooking arrangements. Reeve Shaw advised that the big range in the kitchen might be replaced. Other points referred to were mentioned by members of the Council, and it is likely that some of them will be adopted by the Committee of Management.

ENFORCE MINIMUM OF HEAT IN APARTMENTS

WINNIPEG, Man., Dec. 8.—(Canadian Press).—With the advent of wintry weather here Health Department officials have been kept on the jump investigating reports of cold houses and apartment blocks, and the advisability of seeking legislation for a minimum amount of heat in apartment blocks and rooming houses is now under consideration by the department. Very few instances have been found, however, where buildings were cold enough to endanger the health of the residents, but many are living in discomfort through lack of heat.

Other cities have been queried on the matter of regulated temperature by-laws, and it is learned that Chicago is the only one with a law of this kind in force. The by-law is general in its terms.

ASTHMA USE RAZ-MAH

NO Smoking—No Spraying—No Snuff Just Swallow a Capsule

RAZ-MAH *Is Guaranteed* to restore normal breathing, stop mucus gatherings in the bronchial tubes, give long nights of quiet sleep; contains no habit-forming drug. $1.00 at your druggist's. Trial free at our agencies or write Templetons, 142 King W., Toronto.

Sold by McDermid & Jury and E. L. Payne's Drug Stores; Lakefield, Tanner Drug Co.

MUTUAL PLEDGE NOT TO GO TO WAR, ETC.

(Continued from page 3.)

By the United States delegates, the project is regarded as the establishment of neither an alliance nor an entente, but merely as applying to the pacific islands the principles of the thirty-odd Bryan peace treaties to which the United States already is a party. A public statement setting forth that position probably will be made in the near future.

Conversations on the subject have been proceeding entirely behind the curtain of "executive sessions." Apparently the negotiations so far have been kept within a very narrow circle centering in the "Big 3," Hughes, Balfour and Kato.

As evidence of the optimism with which the United States officials, who are in on the secret, view the general situation in the arms conference, was given yesterday, however, by President Harding, who declared in a public address, that the negotiations promised to "succeed beyond our fondest hopes." Without making direct reference to the proposed four-power agreement, he predicted that the Washington Conference would usher in a new day in international amity.

All the outward indications point to a merging of the Pacific question with the naval ratio problem, so far as the final decisions of some of the foreign nations are concerned. No reply from Tokio regarding the naval plan is expected until the Japanese government is also ready to make some expression of the four-power proposal. It is possible that in the final analysis the questions of Shantung and China generally may also become interwoven in the general scheme before a specific and definite settlement of any of these elements is reached.

Thus, it would not surprise close observers here if the whole range of controversies under consideration were gathered in the end under one blanket understanding to be translated then into several formal instruments of agreement.

Both Japanese and Chinese reflected optimism over the Shantung negotiations last night, after another meeting in which Japan offered to give up the public property in the leased territory of Kao-Chow as another step toward meeting the Chinese position.

In the Committee of the Whole of the Nine Nations, a resolution was adopted during the day pledging respect for China's neutrality in future wars, and another restricting the uses of foreign radio facilities on Chinese soil.

There is a general feeling that all of these subjects—the Chinese questions, Shantung, the naval ratio and the new "cooling off" treaty—may all move along concurrently so that none of them reaches definite settlement until all are ready to be lumped into a final programme of accomplishment.

Although some of those who are sponsoring the new four-power plan have gone so far as to prepare a tentative treaty draft, there are several details on which the plenipotentiaries have not yet presented their views in their informal exchanges. There seems to be a universal confidence, however, that details can be easily adjusted once the principle involved has unanimous acceptance.

Thus far, Great Britain alone of the four powers, has given an "acceptance in principle" but her delegates, like those of Japan, have cabled home for further instructions before going into a more definite discussion of a treaty draft. The Japanese and the United States delegates are proceeding slowly, apparently taking into account the special requirements of their respective governmental systems and the French are said to have taken very little part so far in the conversations.

It was at a meeting of the "Big Three," nearly a week ago, that the project is understood to have taken such form as to permit of its transmision to the London and Tokio foreign offices for instructions. What passed at this meeting has been carefully guarded and until to-day no authoritative spokesman would confirm or deny the many and varied reports of proposed "alliances," "understandings," and "gentlemen's agreements." The official United States spokesman still remained silent but from other sources it became known what the United States attitude had been.

The United States' delegates, it was said, had felt from the beginning of the negotiations that some form of international concord to preserve the peace of the Pacific was one of the developments most to be hoped for as a result of the Washington conference. The Anglo-Japanese Alliance was said to be regarded as less efficient for such a purpose than would be an agreement in which other powers having extensive interests in the Pacific could join.

On the other hand the United States group found itself bound by well-defined restrictions in the view of the constitutional limitations of the executive in treaty making and the long established national policy of non-involvement in foreign entanglements. The foreign plenipotentiaries are understood to have been told frankly that the United States delegation could not consider any proposal approaching an alliance and that if such a proposal were negotiated the United States Senate would never ratify it.

The problem then became a question of finding such a basis of agreement as would impel Japan and Great Britain to abrogate the alliance and at the same time be assured of Senate ratification. At one time a system of compulsory arbitration treaties is said to have been considered and abandoned. In the plan now under consideration the United States delegates are understood to feel condident of the Senate support and the intimations coming unofficially from both British and Japanese sources indicate that the proposal also is receiving favorable consideration at London and Tokio. The position of France, brought in because of her large interests in the Far East, is less clearly defined.

In the long string of "cooling off" treaties negotiated by W. J. Bryan when he was Secretary of State, the period of suspension of hostilities for discussion and possible arbitration is fixed at 6 months. The same provision has been suggested in some quarters for the new four-year agreement while from other sources have come proposals for a longer or shorter period. In the main the tendency has been to closely follow the principles of the Bryan treaties, but whether the six months period will be adopted unchanged, remains to be determined.

Another point not yet entirely settled is whether, like the Bryan treaties, the new instrument is to exempt from the "cooling off" provision such controversies as may involve "national honor.

DO YOU SMOKE TOO MUCH?

There are many men on whose heart and nervous system tobacco produces the most serious results. It causes palpitation, pain in the heart, irregularity of its beat, makes the hands tremble, sets the nerves on edge, causes shortness of breath and loss of sleep.

To counteract this demoralizing influence on the heart and nerves there is no remedy to equal

MILBURN'S HEART AND NERVE PILLS

They make the heart beat strong and steady, restore tone and vigor to the nerves, and remove all the evil results caused by tobacco.

Mr. Frank Lutes, 71 Terrace Hill St., Brantford, Ont. writes:—"I had been troubled witr palpitation of the heart for a number of years, and by spells it would bother me a lot. The doctor told me it would stop sometime if I could cut out tobacco. When I would get a spell my heart would pound and would break out in perspiration, and get so weak I would have to sit down and quit my work; also in the night I would wake up and my heart would be going, I should say, about 120 beats a minute. About three years ago I got a box of Milburn's Heart and Nerve Pills, took them, and found that they did the job. I am feeling fine and have gained over 20 pounds in weight."

Price 50c. a box at all dealers, or mailed direct on receipt of price by The T. Milburn Co., Limited, Toronto Ont.

COUNTY MAY NEED

(Continued from page 3.)

but 40 per cent. of it was returned by the Government. This was a deduction of $1,000, leaving $1,500. The next item was $1,000, paid by the Suburban Area Commission, which reduced the county's part of the original salary to $500. But the county paid 30 per cent. of the $1,000 from the suburban Area Commission, or $300, which added to the $500 aforementioned, made a total of $800, as the charge against the county for Mr. Macfarlane's salary. In brief, the actual cost of Mr. Macfarlane's services to the county was $800, although his complete salary was $2,500. Mr. Eason made this quite clear, remarking that the ratepayers should have that information.

Deputation Will Wait.

Ed. Hawthorne, President, John Roxburgh, Secretary, and other directors of the Norwood Fair, including Mr. Arthur Brethen, M.P.-elect, had planned to present a petition to the County Council yesterday for a grant to assist them in covering a deficit resulting from the rain that spoiled their exhibition this year. They made known their intentions to most of the members and the Council as a whole was apprised of their position, but the petition was held over until the 1922 Council meets in January.

The Norwood Fair Board had laid out plans for a bigger exhibition than ever this year, but rain utterly ruined their main day. The gate receipts, according to the information given Wednesday, was around $400. The board needs $1,400, and had they met with any kind of luck they would have had a credit balance of that amount instead of being forced to appeal to the county.

A Run on Insurance.

That many of Ontario's Fall Fairs were caught in the late September rains was disclosed by the statement that 71 Agricultural Exhibition Boards had applied to the Provincial Department for rain insurance.

Now the election campaign is over people can get down to their Christmas shopping.

TROUBLED WITH ITCHY ECZEMA

In Rash On Face And Limbs. Cuticura Heals.

"I had been troubled with eczema on my face which took the form of a rash. Later it broke out on my limbs and they itched very much, causing me to scratch them until they were bleeding. The rash would often keep me awake at night.

"I tried some remedies, which failed, and then thought I would try Cuticura Soap and Ointment. It was not long till the rash began to disappear, and I used three cakes of Soap and four boxes of Ointment, which healed me." (Signed) W. M. Hymers, Paris, Ont., Sept. 12, 1919.

Cuticura Soap to cleanse, Cuticura Ointment to soothe and heal.

Soap 25c. Ointment 25 and 50c. Sold throughout the Dominion. Canadian Depot: Lymans, Limited, St. Paul St., Montreal.

Cuticura Soap shaves without mug.

The Reward of Justice

Thirty years of giving just value in tea has gained for

"SALADA" TEA

The Largest Sale in America

PREFERENCE TO CANADA GRANTED BY JAMAICA.

KINGSTON, Jamaica, December 8 (Canadian Press). — The Government yesterday introduced a tariff bill in the Legislative Council under which preference of 5 per cent. is given all British manufactured goods. British cotton piece goods will obtain a preference of 50 per cent., and Canadian flour a preference of 25 cents per bag.

Those changes in the tariff, it is believed, will materially affect importations from the United States.

When using a hammer on any part of a car always keep a block of wood between it and the metal part to be hammered.

The AMBEROLA cheers your home coming

An Amberola!—what a world of good cheer, of good music, it brings to every home! We have Mr. Edison to thank for it—for its wonderful music, its *Diamond Point Reproducer*—its *low price*.

Edison's New Diamond Amberola is a revelation. If you have listened to none but shrill "talking machines" and metallic phonographs there's a pleasant surprise awaiting you. You really have no conception of how clear, pure and mellow music can be until you hear the Amberola.

The all-around *goodness* of the Amberola is due to the inventive genius of Thomas A. Edison. He has no peer—that is why the Amberola has no equal.

Come today to our store and let us play your favorite selections on the Amberola. You can own the Amberola on practically *your own terms* if you decide to buy. Or if you want to give it a thorough trial in your own home you can have

"Three Days of Good Music—FREE"

without cost, without obligation. Write or phone, if you can't call.

The J. M. Greene Music Co., Ltd.

"The Home of Good Music" Charlotte Street

What Kind of a Day Do You Wish Yourself?

Suppose you could make a wish at the breakfast table and finally have the wish come true. Would you say,

"I want this to be a good day," or—

"I'm willing for this day to drag along?"

If you keep on wishing your days with the food you eat, finally the wish is likely to come true.

Grape-Nuts helps your wish for a good day. Nothing miraculous; just the natural result from right food with the right taste.

There is a charm of flavor and crispness in Grape-Nuts that is like the smile of a good friend at the breakfast table—

And Grape-Nuts, with cream or milk, is fully nourishing—feeding the tissues and glands, the bone and blood, with just those elements which nature requires—building strength without any "heaviness."

Grape-Nuts is the perfected goodness of wheat and malted barley, scientifically developed—ready to eat from the package.

A Grape-Nuts breakfast or lunch is a practical wish for good luck.

"There's a Reason"

Made by Canadian Postum Cereal Company, Limited, Windsor, Ontario

STOP

and think for a moment what your loss would be should Fire destroy your buildings, business, home or contents.

Without *Fire Insurance* your loss is a total one.

With *Fire Insurance* you suffer no loss whatever—and a few dollars a year gives you this protection. All branches of Insurance represented.

See us about policy to-day.

Davis-Thompson Co., Ltd.

Insurance and General Agency

433 George Street, - - Peterborough, Ont.

STOP COUGHING TAKE

NADRUCO Syrup of Tar with Cod Liver Oil Compound

After a few doses, you will notice a distinct improvement—the phlegm will be looser, cough easier, tightness in the chest gone—and day by day you will grow better, until, almost before you realize, the cough will be gone.

NaDruCo Syrup of Tar with Cod Liver Oil Compound is also excellent for Bronchitis and Whooping Cough—pleasant to take—especially recommended for children.

All druggists have it.

30

Prepared by NATIONAL DRUG AND CHEMICAL COMPANY OF CANADA LIMITED

Women's Page

BY JEANNETTE

This Department will be presented twice a week for the benefit of those interested in this phase of local activity. It will be conducted by Miss Kathleen McCarthy.
Articles of a social or general nature are always welcome, providing they are brief. Address all communications, such as personals and other social items, to the Society Editor of the Examiner, or telephone 1,600.

GEORGE STREET WAS ONCE AN OLD INDIAN TRAIL TO CHEMONG LAKE

In an interesting little clipping from the C.Y.C. column of The Toronto Globe of some years ago, writen by a young writer who signed herself "Dorothy Wordsworth," a short history if Peterboro' is given. It says, in part:

"It is believed that Champlain was the first white man to see and follow the Karwartha Lakes. At the time of his expedition with the Algonquins and Hurons against the Iroquois he is thought to have come by canoe and portage from Lake Simcoe to Balsam Lake. What is now one of the main streets of Peterborough was then an old Indian trail which ran from the Otonabee River to Chemong Lake, about six miles north of Peterboro'.

"In May, 1819, a party came up the Otonabee in a skiff to select a mill site, which resulted in the erection of a saw and grist mill, run by Adam Scott. In 1825, he, with one or two workmen, were the sole inhabitants of Peterboro, or, as it was called then, Scott's Plains.

"During that year, however, 415 families came out from Ireland, conducted by Hon. Peter Robinson. Their route lay from Kingston to Cobourg by water, overland twelve miles to Rice Lake, and up the Otonabee to Scott's Plains in a large, flat-bottomed, slow moving boat for the purpose.

Besides the usual hardships of pioneer life, the people suffered much that year from fever and ague. By autumn they were settled on their lands in the surrounding district, with the exception of a few families who remained in Scott's Plains. In 1827 this name was changed to Peterborough, in honor of Mr. Peter Robinson who had done so much in promoting immigration.

"At that time the place consisted of a few log houses including a large one known as "Government House" which was the residence of Mr. Robinson and his co-workers, a couple of taverns and a few stores. An amusing sight was given ito the business methods of one of the merchants, who seldom bothered asking the purchaser's name when giving credit, but made such entries as: "a bar of soap to the woman with the red claok." Needless to say his store was soon taken over by another manager.

"The first school was built in 1826 and conducted by Rev. S. Armour, the first Episcopal clergyman in Peterboro.' Soon a new mill replaced the old one, bridges were built across the Otonabee, and the settlement on the plains became a prosperous village. In 1849 it was incorporated as a town.

"In 1832-3 a couple of small steamers were placed on Rice Lake. About that year the project was conceived of rendering navigable the chain of waters from the Bay of Quinte to Lake Simcoe. The official opening of this great waterway was held last June, and it is expected that it will be a popular highway for travellers this coming summer."

See these toes

NOTICE how those on the left are crippled and distorted by the narrow shoe. Then see the straight natural form of the others. That is how nature intended the foot to grow—the HURLBUT way.

HURLBUT CUSHION-SOLE Shoes for Children

Allow the foot to grow as nature intended. HURLBUT shoes are nature shape shoes with cushion inner soles and are welted. Their high quality insures the lowest cost per day of wear.

Write for booklet about Hurlbut *"Re-built Service" and we will tell you the name of the Hurlbut dealer nearest to you.*

MADE IN CANADA BY
The Hurlbut Co. Limited
PRESTON, Ont.

No. 7

New hair growth

Wonderful new growths of hair are being reported by those using Kotalko, the Indian hair compound. In many cases it has induced a full hair crop where there was a large bald spot. Kotalko is obtainable in drug stores everywhere. Or send 10 cents, silver or stamps, for proof box to KOTAL COMPANY, LIMITED, 866-L Adelaide St. W., Toronto.

AT THE BAZAAR

The respectable, well-dressed gentleman who was observed the other evening going home with a couple of chickens was quite in order. He was quite as light-hearted as the gentleman who went home that night with a goose. And there were others who had sugar, and butter, and sides of lamb and pork which they had purchased for the remarkably small sums of ten, twenty, thirty and forty cents in the Market Hall, all wearing smiles of happiness and contentment.

One gentleman who had squandered the sum of thirty cents without any results was looking eagerly around for the owner of ticket No. 1, and only after some fruitless searching, did he happen to glance at his own tightly-held slip, with the mystic numeral which entitled him to a pair of lovely birds. The lady also, who stepped briskly up the other evening when No. 45 was announced, only to be told that it was really No. 43 which was the winner was not badly off after all. Her little daughter held No. 43 and captured the prize.

BASKETBALL

A meeting of girls interested in basketball took place at the Y.W.C.A. on Tuesday evening, when it was decided to have a tryout of various players who are interested in this game, at the Y.W.C.A. on Friday evening, from 6 to 7 o'clock. It will then be decided whether a local team will be entered in the Ontario Ladies' Basketball Association.

FASHIONS IN BRIEF.

In fans feather novelties are sharing honors with those of gauze and lace.

Sleeves are being developed after the fashion of the Russian Cossack and Rumanian peasant blouses.

The vogue of black and white has reached the furs and, as a result, ermine, broadtail, caracul and seal are coming back into their own.

Wrist straps on umbrellas are flexible, of leather generally, and frequently trimmed with fringe or tassels. Hardwood in straight post styles are mentioned as being very good. Colors still lead in silk umbrella styles.

Miss Elizabeth Doyle, a New York nurse, took down first prize in the New York health show for having the most perfect feet of any girl in that city.

TO-DAY'S FASHIONS

BROCK FOR AFTERNOON WEAR

She chooses the charm of black satin for her frock that is cut wide of sleeve and slim of silhouette. There are panels, back and front, caught beneath the hem in harem fashion which add interest. Flat roses of self material hold the girdle in place.

LOCAL BRANCH OF W.C.T.U., MEETING

The local branch of the W.C.T.U. held a meeting at the Y.W.C.A. last week at which a very interesting paper on the principal activity of the society, "The Travellers' Aid," was read. This paper had been prepared by the Superintendent of the department and, in her absence, was read by Mrs. K. Throop.

An extract from "The Canadian White Ribbon Tidings" was read, part of a report presented by Dr. Detweiler of Kitchener:

"Approximately 41,000 persons have been assisted during the year by our station workers. But figures are most inadequate to convey any idea of the work done, because the term 'persons assisted' may mean any of the many forms of assistance a 'Travellers' Aid' may be called upon to give. It might mean simply giving the necessary directions to find a given address, or helping an aged person or a mother with her children on a train. It may also mean to find lodgings of a reliable boarding house, to secure employment, to locate friends whose address is not known, to make investigation as to the reliableness of a position offered, to look up and visit immigrant families or individuals and put them in touch with the church of their choice, or assistance similar to that of a case reported by Fort William may be necessary. That was a woman with a baby seven weeks old who had come from England. The child took ill and had to be taken to the local hospital and the mother cared for by the 'Travellers' Aid' for three weeks 'till the infant had sufficiently recovered to continue the journey. Most important of all is the work of protecting young women and girls against the wiles of their would-be destroyers. They occasionally have to be literally snatched away from the grip of those lepers of society."

The report read by Mrs. Throop went on to say: "Anyone taking time at the Union Station in Toronto to watch the 'Travellers' Aid' worker will notice how very busy she is at all times. We must not forget that the work being done in our cities is really the work done for the rural districts, for it is the girls from the rural districts that need the help the workers are giving. The White Slave traffic is a system, a syndicate which is rampant from the Atlantic to the Pacific, they have agents and clearing houses everywhere. . . ."

The report gave some appalling figures in connection with this subject and made a strong appeal for the proper sort of education for the young and for the co-operation of every branch in appointing workers throughout the rural districts and smaller centres to carry on the work and help girls who have not had the right kind of home, concluding with, "For God's sake, do something. It will cost you time, it will cost you money, it may cost your reputation. But, for God's sake, do something, for the redemption of one soul is worth it all."

With regard to the report that the W.C.T.U. will war on tobacco, an excerpt from an address says: 'The rumor has always been created by the liquor traffic that the W.C.T.U. was out to cut off the men's tobacco. This is not so. The W.C.T.U. has absolutely no intention of trying for legislation along these lines, namely, the prohibition of the use of tobacco. The United States branches of the U.C.T.U. do not ask for such legislation and neither do we. Our educational work as far as tobacco is concerned is among the children, and we try to teach them the evil of narcotics and to protect and advise them against the use of cigarettes. You will find that men who are smokers will warn their boys against smoking while they are young, and that is our object, too."

The Duchess of Marlborough formerly Miss Gladys Deacon, of Boston, spends much of her time in looking after the welfare of the tenants and workers on her husband's estates. Recently she went into the fields and took her place with the potato pickers.

The People's Choice For Over 70 Years

for digestive disorders has been Beecham's Pills. You can have confidence in this remedy for biliousness, headaches, flatulency, constipation. Sluggish organs are stimulated and the whole system benefitted by

BEECHAM'S PILLS

In boxes, 25c., 50c. Sold everywhere in Canada

RECIPES

AUTUMN PRESERVES.

Blackberry and Apple Jam.

Five pounds of blackberries, three pounds of apples, three-quarters pound of sugar of every one pound of fruit, and half a pint of water. Put the blackberries, the apples, peeled and cored, and one pound of sugar into a stewpan, and let it stew gently until the fruit is quite soft, then strain through a cloth, and to every one pound of pulp put three-quarters pound of sugar. Let it boil one and a half hours.

Crab-Apple Jelly.

There is a plentiful supply of crab-apples this autumn, and they can be made into very nice jelly for dessert. Take off the stalks, weigh and wash the crab-apples, then to each one and a half pounds add a pint of water, and boil them gently until they are broken, but do not let them boil to a pulp. Pour the whole into a jelly-bag, and when the juice is quite transparent, weigh it, put it into a clean preserving pan, boil it quickly for fifteen minutes, take it from the fire, and stir in it until dissolved three-quarters pound of preserving sugar to each one pound of the juice; boil the jelly from fifteen to twenty minutes, skim it very clearly, and pour it into small moulds. The jelly should be a nice bright colour, and makes an attractive dessert dish.

Quince Marmalade.

Wipe the quinces with a damp cloth, but do not peel them, cut them into slices and put them into an earthenware pan with enough cold water to float them. Boil them till quite tender and the fruit is reduced to a pulp, then rub through a sieve. Weigh the pulp and allow three-quarters pound of white sugar to every one pound. Place the whole on the fire, and keep it well stirred from the bottom of the pan with a wooden spoon until reduced to a marmalade. Drop a little on a cold plate, if it jellies it is done. Put into jars while hot, let it stand till cold, then tie down.

Vegetable Marrow Jam.

In answer to the request of a correspondent, the following recipe makes excellent vegetable marrow jam: To every five pounds of marrow allow five pounds of sugar, the juice of two lemons, two ounces of preserved ginger, and a large pinch of cayenne pepper. Put sugar and a little water to keep it from burning in the preserving-pan. When it is melted, add the marrow (cut up), ginger, cayenne, and the juice of the lemons. Boil slowly for an hour or longer. The marrow looks clear when the jam is cooked.

To Bottle Blackberries.

Put the fruit into a colander, sink it gradually into a pan of cold water. Lift and drain. Arrange neatly, packed in proper preserving jars. Place the lids on loosely, and stand the jars at the bottom of an ordinary boiler. Pour in sufficient cold water to come nearly to the neck of the jars, cover the boiler, bring the water to the boil, then take out the jars, fasten the lids on tightly, and cool gradually.

Sure Relief From Catarrh.

Medicated air is the only treatment for catarrh. Breathe Hyomel and obtain immediate relief. At the Warne Drug Co., Limited. Money back if it fails. Price $1.00 for complete outfit. Extra bottles 50 cents. Mail orders filled direct by Booth's Hyomei, Listowel, Ont.

Big Recipe Contest

Handsome Cash Prizes to be Given to Users of Monarch Flour

How to Qualify

Cut from any bag of Monarch Flour that section containing the word Monarch and the Lion's Head. This piece of bag must be pinned to your recipes when you mail them to us. It entitles you to send in one recipe under each section for which prizes are given. (See Prize List.)

Send only recipes for which we offer prizes. (See List of Prizes.)

State the exact proportion of each ingredient; also how to mix and how to bake.

Use Standard Measures.

Write each recipe on a separate sheet by itself.

Write on one side of the paper only, and use ink. Recipes written on both sides of paper will not be entered in contest.

On each sheet, with each recipe, write your name and full address.

Do not copy recipes from other cook books. We want your own recipes. Every contestant, therefore, must enclose in her letter a signed statement to the effect that she has not copied the recipe from any cook book, and that she has tried the recipes and had excellent results.

Each person may win only one prize in this contest.

The judges are well-known Domestic Science experts and their decisions must, in all cases, be accepted as absolutely final. All recipes will be given careful and strictly fair consideration.

The above contest is open to all parts of Ontario where "Monarch Flour" is used.

IN the olden days women guarded their best recipes with the utmost jealousy. Today that spirit no longer exists. This big recipe contest was launched in an endeavour to obtain the choicest recipes for our New Monarch Cook Book, so that women far and wide can benefit by the experience and successful cooking experiments of other women. To make the contest really worth while, we offer handsome cash prizes.

We believe that such generous prizes for recipes have never before been offered. We are determined to make this new Cook Book so good that every woman will want a copy. And if large cash prizes will induce women to send us their very best recipes, the New Monarch Cook Book will be a wonderful success. *Just think! $75 for one recipe.*

The Prizes

Section 1
$75 For the best recipe for Christmas Plum Pudding.

Section 2
$75 For the best recipe for Christmas Cake.

Section 3
$50 For the best recipe for Shortbread.

Section 4
$25 For the best recipe for Small Christmas-time Cakes.

$15 For the 2nd best recipe for small Christmas-time Cakes.

$10 For the 3rd best recipe for small Christmas-time Cakes.

General
$ 1 For every recipe under the above headings accepted for and printed in the New Monarch Cook Book.

Not only are the prizes well worth winning, but to every

woman who sends recipes to this contest, we will mail *free of charge* a copy of this splendid New Monarch Cook Book as soon as it is published.

Monarch Flour is the overwhelming favorite with women today. It is preferred by women because it gives such remarkable results with so little care. It requires less kneading and mixing, and needs less shortening than other flours.

Monarch is Best and Cheapest for Cakes and Pastry

You will find Monarch best and cheapest for cakes and pastry. Pie crust made from Monarch is

flaky, crisp and most delicious. In fact, Monarch is supreme for all things in which a pastry flour is used.

Buy a little sack of Monarch and enter this recipe contest. Get to know a marvelous flour, and at the same time compete for the splendid prizes.

Address your recipes to:—

Prize Contest Department
Maple Leaf Milling Co., Limited
King and Yonge Streets
Toronto, Ontario

MONARCH FLOUR *Makes Delicious Pastry*

Special Notice Regarding Above Contest

If you are in doubt as to the meaning of "Small Christmas Time Cakes," please note that this term includes cookies, macaroons, rock cakes, drop cakes, ginger snaps or other small cakes suitable for the Christmas season. Also please note that each clipping from the Monarch Flour bag entitles you to send in four recipes, one for Christmas Cake, one for Christmas Plum Pudding, one for Shortbread and one for Little Cakes.

"Standard measures" means ***"level measures"*** in all cases.

New and Interesting Facts from Science and Industry

HOW THE INSECTS INVENTED WIRELESS

WHEN a little spider was observed to throw its silken thread over a running brooklet, and another species of the same group built a fairy dome of imprisoned air beneath the waters of the stream, great engineers were said to have taken the idea of the suspension bridge and the diving-bell from these humble creatures.

No sooner does any great scientist make a discovery than it generally has to be admitted that Nature thought of it before.

Nothing exists in the natural world that is entirely useless, although the exact purpose may not always be clear.

This is seen especially in the case of the "antennae," or feelers, of insects, those strange organs which have puzzled scientists ever since the study of insect life has been pursued. The weird uses to which these "arms" seem to be put have led to the conclusion that insects enjoy the use of a kind of natural "wireless" far more delicate and more effective than our own.

A glance at the accompanying sketches will at once show how different the antennae may be on different insects. Yet they are all antennae, and all play a vital part in the insect's daily life.

At one time it was thought that these quivering "feelers" were organs of hearing, and again, organs of smell or touch, but experiments have proved these ideas unsatisfactory.

It was found that the explanation lay in the direction of a new sense of which scientists know little.

The antennae do not appear to be vital organs, like the heart or the brain, according to Ernest Crabbe, an English authority. Yet, if a butterfly had them cut off, or they were injured on its hatching out, the insect behaved in an extraordinary fashion. It would shoot straight up into the air at first, and its flight would be erratic for a space, after which the poor insect would settle down into a numbed, listless state.

Prof. Crabbe cites the common garden ant as a familiar instance of the important function of antennae. "These little creatures," he says, "are Nature's engineers, and perform the useful service of breaking up and aerating the soil while carrying out their wonderful earthworks.

"Now, supposing a worker starts off from the nest in the morning and happens to find, say, a dead beetle that will provide meat for the household. She hurries back, and on the way meets another ant outward bound. The lightest touch of an antennae upon that of her friend is sufficient to convey full particulars as to the place and nature of the plunder. The outgoing ant proceeds direct to the spot and aids in the home-bringing, while ant No. 1 continues to summon others as she returns to headquarters.

"The news is clearly conveyed in a way superior to speech or dumb show, and it would be interesting to compare the comparatively clumsy behavior of human beings under similar circumstances."

The uses of the antennae, however, by no means end here, a greater mystery still remaining to be solved. The "quivering" most certainly has reference to a power of reading or sensing invisible wave-vibrations in the air.

By what means is the male moth acquainted with the fact that the female is asking for his attentions? Certainly it is not by scent, for the males travel down the wind to the place where the female is just as surely as they will fly into the breeze. Another suggestion, offered by S. Leonard Bastin, writing in the Scientific American, is that the males are attracted by sound which is inaudible to human ears. That there is nothing in this suggestion has been entirely disproved, for the female Vapourer has been enclosed in a sound-proof box and still the males come to her with unerring instinct.

It has lately been suggested that these insects communicate with one another by means of "wireless." It is said that they do this by means of electro-magnetic waves of exceedingly short wave length. Well established facts seem to lend color to the suggestion. Probably the most sensitive organs that moths possess are their antennae. The antennae of the female, who is the transmitter, differs in pattern from those of the male, who is the receiver. This fact agrees with the design of wireless instruments. Another curious point is the behavior of the male as he nears the place where the female is stationed. Often he will alight in a very uncertain manner, moving his antennae about much in the same way that a wireless operator will swing his direction-finding frame in order to discover the quarter from which the signals are coming.

Prof. Crabbe says that the female emperor moth, for instance, can send a message with her simple threadlike antennae that will be received by the finely feathered "feelers" of several ardent males, and lead the luckiest of them unerringly to her abode amid the heather on the moor.

These males sometimes come from remarkable distances at her silent but certain call, and, needless to say, the strongest and swiftest-winged emperor gains the fair one!

Stag-beetles fight with their "antlers," stag-fashion, for the lady-stag who, possessing no such adornment, can, however, charm any number of them to compete for her favors.

The "antlers," by the way, are the upper jaws, the true antennae being marked "a" in the accompanying drawing.

The most effective of these living "wireless" stations are seen in the timberman beetles and the long-horned moths. The resemblance to a big receiver arm will at once be seen from the illustration. As these long "receivers" float in the breeze either in front of or behind the insect, they are able to detect the smallest wave-movements in the air.

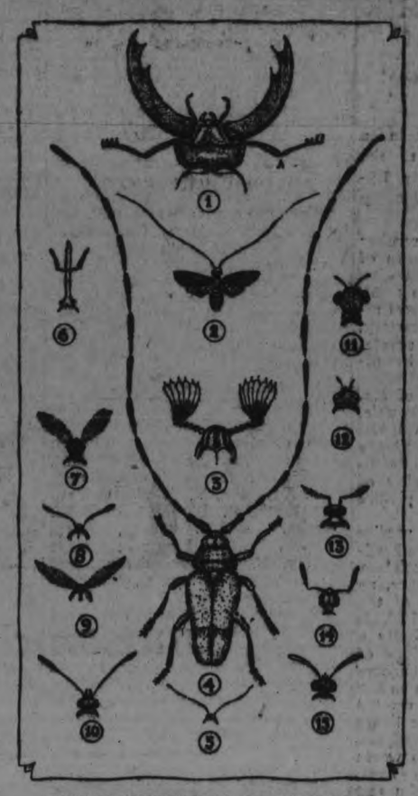

INSECT INVENTORS OF WIRELESS

(1) Stag Beetle, (2) Long-horned Moth, (3) Cockchafer, (4) Timberman Beetle, (5) Cockroach, (6) Nut Weevil, (7) Mosquito, (8) Female Emperor Moth, (9) Male Emperor Moth, (10) Butterfly, (11) Dragon-fly, (12) House Fly, (13) Honey Bee, (14) Garden Ant, (15) Common Wasp.

The Death Danger That Lurks in Closed Garages

WITH the onset of cold weather comes the open season for fatalities resulting from carbon monoxid poisoning by inhalation of the exhaust gas of automobile engines running in small, closed garages. The last few years have seen a gradual increase in deaths resulting from this peculiar combination of circumstances. Cases have been reported which involve inhalation of gas from bathroom heaters as well as from both gasoline launches and automobile engines. In fact, cases have even been reported in which the matter of ventilation had been given some attention but not sufficient to prevent fatalities.

The gas responsible, carbon monoxid, is one which quickly overcomes persons exposed to it above certain concentrations, so that it has been important to determine the limits necessary to cause fatality. In an endeavor to determine this necessary concentration and exposure, Prof. Yandell Henderson, with the aid of a number of colleagues, carried on some studies preliminary to the problems of ventilation involved in the proposed vehicular tunnel under the Hudson river. When a man begins breathing in a low concentration of carbon monoxid mixed with air, according to a writer in The Journal of the American Medical Association, absorption occurs at the rate of 1 per cent. every 10 minutes per part of carbon monoxid in the air; but if the exposure is prolonged, carbon monoxid merely displaces oxygen from the blood up to a point of equilibrium, depending on the relative amounts of carbon monoxid and oxygen in the air breathed, and on the intensity of the affinities of the two gases for hemoglobin. Carbon monoxid, it has been shown, is attracted by hemoglobin 300 times as strongly as is oxygen.

With these factors as a basis, the investigators worked out a formula which indicated that a man breathing 10 parts of carbon monoxid would inhale enough of the gas to become 66.6 per cent. saturated in 66.6 minutes. But since the more carbon monoxid the blood contains, the greater becomes the tendency with which this gas tends to diffuse out again into the air, a complete blood equilibrium would not be attained without the passing of many hours. The practical application of this is that the time for attainment of half-equilibrium for persons sitting at rest and breathing concentrations of carbon monoxid up to seven parts is never considerably less than one hour.

Among other conclusions reached by the experimenters, the most important was the determination that, when the time of exposure in hours multiplied by the concentration of carbon monoxid in parts per 10,000 of air equals three, there is no perceptible physiologic effect. When it equals six, there is a just perceptible effect; when it equals 15 or more, the conditions are dangerous to life. If a motor car should give off one cubic foot of carbon monoxid per minute in a closed room 10x10x20 feet, the atmosphere would reach the dangerous concentration of 15 parts in 10,000 in three minutes.

Experience has shown that the running of a motor car in a closed garage for testing or warming up is a dangerous procedure. Scientific evidence reveals the reason for the danger and the narrow limits of safety surrounding the inexperienced motorist who indulges in this hazardous perforance.

WHAT a DAY DREAM Really IS

WHILE serving as interpreter at the front, Dr. J. Varendonck, a former lecturer in the Paidological Faculty of Brussels, became acquainted with Freud's writings, and, being already a practical psychologist, turned his attention to the study of his own day-dreams. The day-dream is not, in his usage of the word, the conscious musing which is called "building castles in the air," but is rather the work of that "fore-conscious" which lies just beneath consciousness, and may influence at any moment our thoughts and actions without our being aware of the processes concerned. All transitions are found, "from the fancy of the boy, who, riding his hobby-horse, plays the part of a general, or the poet who abreacts his unhappy passions in a work of art, or changes it into requited love, to the obscure hysterical sufferer or the schizophrenic." Dr. Varendonck has trained his power of seizing upon the last link in the day-dream, whether it occurs during distraction or between sleeping and waking, and of following back the links in the chain so as to reconstruct the whole phantasy. This, being a subjective process, can only be fully understood by experience. Dr. Varendonck, after training himself to recall and record his day-dreams, has studied them by the methods that introspective psychologists have applied to conscious mental processes.

Prof. Freud, to whose "Psychopathology of Every-Day Life" and "Interpretation of Dreams" Dr. Varendonck makes frequent reference in his book, "The Psychology of Day Dreams," writes a short introduction indicating the importance of the work and its results, though he criticises the use of the phrase "fore-conscious thinking," and would prefer to speak of "freely wandering or phantastic thinking" in contrast to the intentionally directed reflection of our conscious life.

In the opinion of a writer in the London Lancet, Dr. Varendonck's analysis of the process of fore-conscious thinking, it may proceed by recollections, in which one memory recalls another, and each memory is associated with its own affect (i.e., its own emotional tone); in this type the dream is almost entirely visual, and the dreamer is rather a passive spectator than the actor.

In a second type the dream is activated by a wish, and then the pictures are used as illustrations of a theme; the affect is associated more with an idea than with a memory, so that, for example, the recollection of being in a shelled village arouses no horror, though a feeling of interest is continually maintained; the "inner self" is too busy with acting to heed the spectacle. The pictures are not pure recollections, but new creations, which, on analysis, are found to be attempts to solve a problem, each new part being a new proposition, a new question, or a new answer. This type provides examples of creative thought directed by affect.

Fore-conscious or affective thinking is able to draw upon memories in a way impossible to consciousness; its inventive faculties are active, and, whereas conscious thought involves the use of energy to exclude ideas judged irrelevant or distasteful, the fore-conscious is under no such restraint, and knows no ethical standard.

Dr. Varendonck illustrates this by a day-dream in which he loses both legs through a shell explosion; this he does not recognize, until a fortnight later, as being activated by a wish to return to civil life and seek a professorial chair. His psychological blindness to this interpretation, which is a fairly obvious one to the psychoanalyst, is identical with the blindness of the hysteric to his own unconscious motives even when they are obvious to the onlooker.

The "PEJIBAYE" Is AMERICAN DATE PALM

THE pejibaye or chontaduro is characterized as a tropical American counterpart of the Oriental date palm. Both species are capable, almost unaided, of supporting life, as proved by Arab tribes which utilize the date as their principal food, and by the aborigines of southern Costa Rica and certain regions of northern South America, who subsist almost exclusively, during part of each year, upon pejibayes. There is, however, this noteworthy difference between the two fruits: sugar is the principal constituent of the date, while starch is the most important nutritive element in the pejibaye.

A Cluster of the "Pejibaye" Fruit, Actual Size.

In Costa Rica the pejibaye has been cultivated by the Indians, principally those of Talamanca and the Atlantic slope, since remote antiquity. Evidences of the important role played by this plant in the economic life of the early Costa Ricans are to be found in the accounts of the Spanish historians. In the lowlands of Colombia, Venezuela and Ecuador it forms a staple foodstuff of numerous aboriginal tribes. The Jibara Indians of Ecuador hold the fruit in such esteem that the ripening season is celebrated annually by a feast of several days' duration.

The pejibaye palm, as described in the Journal of Heredity by Wilson Popenoe, agricultural explorer, U. S. Department of Agriculture, and Oton Jimenez, Ph. G., of San Jose de Costa Rica, is a pinnate-leaved species, reaching a maximum height of about 60 feet. Its straight, slender stem, commonly about six inches thick, is armed from the ground upward with stiff, very sharp, black spines about two inches long. These are arranged in circular zones of varying width, those near the base of the stem being four to six inches wide, while higher up the width decreases to one or two inches: there is about an inch of smooth trunk between the zones.

The leaves, which are graceful in appearance, especially when the palm is young, are commonly eight to twelve feet in length, and deep green in color. The rachis is provided with scattered spines.

It is somewhat difficult to gather the fruit, because of the sharp spines which protect the trunk of the palm. Ladders may be put up, and the racemes cut and lowered to the ground; or, as is commonly done, the fruit may be knocked off with long poles.

Racemes of mature fruits sometimes weigh 25 pounds or more, and five or six such racemes are often produced by the palm in a single crop. The maximum production of one palm (or, more properly speaking, one stem, since four or five stems are often allowed to grow from a common base) is about 150 pounds of fruit. It is seen, therefore, that the productiveness of the pejibaye is similar to that of the date palm.

The individual fruits are top-shaped, conical, or ovoid in form, and vary from one to two inches in length. The base of the fruit is nearly covered by the green, leathery, three-toothed calyx. There is a wide range of variation in regard to the color of the surface, that of some varieties being clear light yellow, while in others the color is deep orange or reddish orange, sometimes shading to brown.

In order to determine the amounts of the principal energy-yielding constituents in the ripe, uncooked fruit, one of the writers has made an analysis of such fruit, under the direction of Dr. Michaud of San Jose de Costa Rica. This gave the following result: Starch, 26.90 per cent.; sugars, 4 per cent.; fat, 5.82 per cent.

The energy-producing value of the fruit is also a matter of interest. That of the guapinol, as expressed in calories, is 1564; that of the pejibaye is 1096; that of the avocado, as determined by numerous analyses made at the University of California, varies according to the variety and the maturity of the fruit, from 600 to 1300, with an average of approximately 1000; while that of the banana is 459.

The pejibayes sold in the markets of Costa Rica have usually been boiled in salted water for about three hours. In this condition they are ready for eating without further preparation, except to remove the skin. They are so palatable in this form that very few efforts seem to have been made by Costa Ricans to devise more elaborate methods of preparation, though enough has been done to show that this fruit lends itself to various uses.

After it has been boiled, the fruit cannot be kept in good condition more than five or six days. Before cooking, however, it has excellent keeping qualities. If placed in a dry room, where the air will have free access to it, the fruit will not decay, but will gradually dry up. If placed in a moist, warm room, fermentation may take place within a few days, and the fruit become useless for eating.

Like the chestnut, which the boiled fruit strikingly resembles in texture and flavor, the pejibaye is used as a stuffing for turkey and chicken. Dried, it might be reduced to a flour which would serve various culinary uses. But to one who has eaten the freshly boiled pejibaye, there is no incentive for seeking new ways of preparing the fruit for the table.

In addition to the fleshy portion of the fruit, the hard white kernel of the seed is eaten. It resembles the cocoanut in flavor, and contains a large quantity of oil.

Turning a WASH BOILER Into a TOY AUTOMOBILE

ANY boy who is the least bit "handy" with tools can easily make for himself a neat, light, and very durable body for a toy automobile from an old washboiler; and at the same time, if the work is neatly done, the body properly painted, and the hood striped to represent the radiator, it will have the appearance of the expensive store article that Santa Claus is going to bring many a "good" boy this year.

There are no details given here as to the steering and running gear, because every boy mechanic is thoroughly familiar with the many designs used.

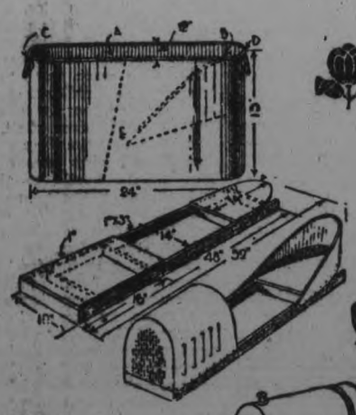

Method of Cutting the Boiler and Attaching the Body to the Frame.

The first step in making the toy auto, as described by R. J. Stevens in Popular Science Monthly is to cut up the wash boiler as shown in the diagram. First saw through the rim *A* on both sides of the boiler, about 1½ in. from the line denoting the cut for the hood—the object being to have as much of the wire rim as possible for reinforcing the seat from *E* to *B*, without robbing the hood.

The wire rim is not cut at *B*, but the sheet-metal is unfolded from the rim, from *A* to *B*, and the hood is then cut off. In making the cut from *E* to *B* allowance should be made for enough material to fold over the reinforcing wire.

Note that the chassis is so constructed that the width of the hood measures 2 in. more in the back than in the front.

The larger drawing shows the general appearance of the body of the car. The boxing up of the inside of this will depend entirely upon the type of steering gear used.

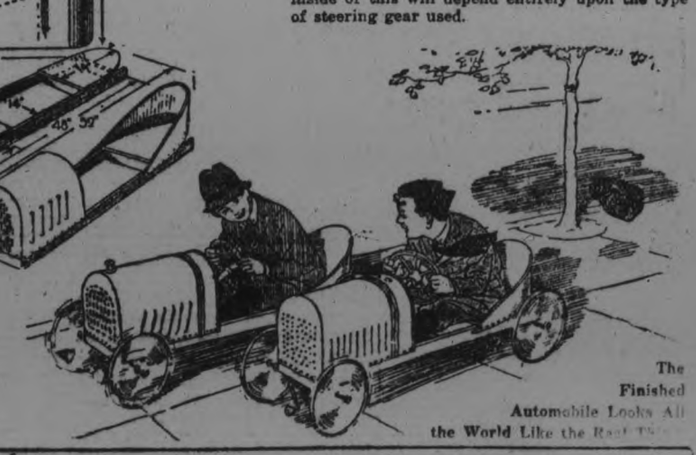

The Finished Automobile Looks All the World Like the Real Th

WHY You WALK in a CIRCLE When LOST

WERE you ever lost in a heavy fog or a driving snowstorm, or even in a tract of dense woods? If so, you probably experienced the usual annoying result of finding yourself walking in a circle in spite of all your efforts to follow a straight line. Physiologists have studied this curious phenomenon and come to the conclusion that it is due to the fact of the difference which always exists between the two lateral halves of the body, and which causes one of them to show a constant though unconscious tendency to exert a pressure upon the other.

Some recent experiments in Vienna, which are described in The Scientific American, have thrown further light upon this difference between the two sides of the body and its effects. It was found that in spite of all orders to the contrary persons walking on foot showed a constant tendency to turn to the right, so that a definite effort of the will was required in order to turn to the left.

The famous German physiologist, Prof. Abderhalden, became interested in this question and investigated it further in the Physiological Institute at Halle. In this building there are two similar stairways, one running to the left and the other to the right, and both placed at right-angles to a short flight of steps at the entrance. Observations showed that by far the greater number of students in the building regularly took the right-hand staircase when they come to choose. Inquiry proved, however, that left-handed students, with few exceptions, made use of the left staircase.

The same results were observed in the case of the general public as well as in that of the students. When the stairs were descended, however, there was practically an equal use of the two sets of steps. This is doubtless due to the fact that much more effort is required to ascend a stairway than to descend it.

Gift Things

In the Finest of Wool for the Baby and Larger Child Too

Combining daintiness with comfort, these hand-knit and hand-crocheted Wool Caps, Bonnets, Clouds, Jackets, Shawls, Pullovers Sweaters, and Suits, &c., for Infants and Small Children, will appeal to Mothers anxious to give something practical.

Aside from their youthful becomingness, these dainty Wool things will appeal to everyone who has a Baby or Small Child to remember at Christmas. **And who hasn't?**

There's dependable Quality and excellent workmanship to doubly recommend them, and yet can be had at Prices with which you will be doubly pleased.

RICHARD HALL & SON LTD

HARDSHIPS SUFFERED BY PIONEER SETTLERS IN PETERBORO' DISTRICT

CITED IN SUPPLEMENT TO PETERBOUGH EXAMINER OF DECEMBER 9TH, 1891—MOTHERS AND CHILDREN AT TIMES ATE BUDS OF BASSWOOD TREES.

THE "SCOTCH" VILLAGE

A correspondent has sent in a copy of the "Supplement to the Peterboro Daily and Weekly Examiner" under date of Wednesday December 9th, 1891.

The supplement contains a number of fine views of the then town of Peterboro, including a presentation of the Court House Park, in much the same condition as it appears today, of the Little Lake Cemetery, the Blythe Mills, vews of several of the churches, of the many beautiful residences of the town, including that of Mr. A. H. Mulhern, of Mr. Aaron Cox and Mr. D. W. Dumble, and various establishments; Hall and Innes' dry goods emporium, Fortye and Phelan, hardware, Gough Brothers, clothiers, and interior view of J. R. Stratton's store and a picture of "English's war canoe."

The old paper, with its precise small print, contains under the heading "Town of Peterborough"—a live town with a bright future, an interesting historical sketch of the now thriving city. Until 1818, it says, the county was practically a wilderness, until a small colony of Cumberland (England) mountaineers and dalemen obtained grants to the then Township of Smith, and erected the first log hut outside the limits of the present Town of Peterboro. The names of these pioneers were: William Dixon and his five sons, Joseph Lee and his sons John and George, Robert Milburn, Robert Walton, John Walton, Walton Wilson, Thos. W. Milburn, John Smith and Joseph Smith and his son.

Early Pioneer Life

Hardships of those days are exemplified in the recital of the bringing in of supplies by ox team through trackless swamps and by canoe across Rice Lake to the settlement. "Few could accomplish this feat, however, and in sheer desperation mothers have been known to satisfy the cravings of their own and their children's hunger with green buds of the basswood tree, and in the absence of even a hand spice mill to roast, boil and even chew the grain to a consistency, measurably at least, adapted to the capacity of their offspring.

In 1825, 415 families from Ireland in charge of Hon. Peter Robinson, and from the date of this important influx of population may be traced the gradual expansion of the settlement and development of the surrounding country. The ocean passage from Cork to Quebec was made in 21 days, and thence the immigrants (2,024 souls all told) were fowarded to Kingston, where they tented for two weeks, and subsequently embarked for Cobourg in detachments of 500, the steamer making the round trip each week. The route from Cobourg to Smith lay through a country all but uninhabited, and the road from Lake Ontario to Rice Lake was barely passable. The Otonabee River, morever, was in many places very rapid and the water much lower than usual at that season of the year. Nothing daunted, however. Mr. Robinson and his able assistant. Mr. McDonell, (afterwards Col. McDonell, nephew of the late Bishop McDonnell of Kingston) set about repairing the road so that loaded wagons might pass, and after ten days of hard labor the baggage, provisions and three large boats were safely conveyed to Rce Lake. Here, owing to the low water in the Otonabee River, eight days were occupied in the construction of a flat-bottomed boat, 60 feet long and eight feet wide, and in this unique craft the entire company and their effects were conveyed to their destination Pending their settlement on the allotted grants of land the company lived in huts constructed of slabs, bark, branches of trees, etc. and were provided with rations daily served out as follows: To each immigrant over the age of fourteen a pound of pork and a pound of flour, to each child between the age of four and under, a pound of meat and flour. It is related of the Western Scotish Highlanders that during periods of abnormal destitution they were wont to deal out to each of their children at the breakfas hour an intensely salted herring and an empty clam shell, with the injunction that the fiery morsel first mentioned having been disposed of they should hustle to the "burn" and abide anticipated results until the shades of evening sent them waddling home to dream of Lot's wife and the dropsy.

In addition to the food allowance above specified each family, upon its settlement was supplied with a cow, and auger, an axe, a hand saw, a hammer, 100 nails, two gimlets, three hoes, one kettle, one frying pan, an iron pot, three bushels of seed potatoes and eight quarts of Indian corn.

First Weekly Mail

In 1826, Dickson's mill and dam were erected, a weekly mail commenced to be distributed by James B. Ferguson, the first postmaster from a 10 by 16 post office on Water street; in 1834, St. John's (Anglican) and St. Andrew's (Presbyterian) Churches were put n course of construction; Rev. S. Armour and Rev. J. M. Roger being the first rector and minister respectively. The following year the small frame church previously used by the Roman Catholic denomination on Lower Hunter street having been burned, the one occupying the present site was commenced, under the pastorate of the Rev. Father Butler. In 1837 the Backwoodsman and Peterborough Sentinel newspaper was established by Mr. John Darcas. The population in 1838 was 850, and the incorporation as town took place in 1850, with Thomas Benson as its first mayor. In 1858, the name of "Scotch Village" was changed to Ashburnham, and in 1860, a disastrous fire destroyed 29 business establishments in the town.

Civic Administrations

At the time of the publication of this old paper, December, 1891, the town officiary was as follows: Mayor: James Stevenson, M.P. Councillors: Messrs. Thos. Cahill, R. S. Davidson, H. C. Winch, Thomas Kelly, E. D. H. Hall, J. E. Bradburn, W. H. Moore, Adam Dawson, W. H. Meldrum, James Kendry, R. Max Dennistoun, and W. Langford, James G. MacDonald was town clerk.

Advertisments in those days read peculiarly to the eyes of the present generation. A furniture manufacturer recommends his readers to look up back issues of the Toronto Saturday Globe for illustrations of "sensibel, serviceable Christmas gifts," the Palace Jewelry store of Toronto advertises the Indian clock, a very ornate timepiece, ugly and bulky, with makers' names and qualifications emblazoned on the front and sides, and a warlike Indian waiting at the side to strike the hours which probably in those days moved at a more languid pace. There is a good deal of gold-filled and silverplated ware advertised for sale, in heavy-looking squares filled with small type, and "wives and daughters" are admonished to wear improved featherbone corsets, with "no side steels to hurt, no side steels to break, and no side steels to rust."

The Newspapers

A rather interesting section is devoted to the newspapers, and says in part: "The Peterboro' Daily and Weekly Examiner is ably conducted by Mr. J. R. Stratton, M.P. for the west riding of Peterboro'. Established in 1874, the paper came in possession of Mr. James Stratton, late collector of Customs, and father of the gentleman who now so successfully conducts it. In 1882 the weekly edition was enlarged and the daily edition made its debut in 1885. The latter has repetedly since been enlarged, and is now a four-page eight-column daily—the largest town daily in Ontario.

"The Peterboro' Review was established in 1853 by the late Hon. Thomas White and Mr. Robert Romaine and is the oldest established weekly in the county, and the Daily Review, established in 1878, was the fist daily paper published in Peterboro'. Mr. F. H. Dobbin is the managing director and Mr. S. R. Armstrong the editor."

ARMS CONFERENCE TO AFFECT WATERWAYS?

WASHINGTON, Dec. 8. — (By Canadian Press)—The relationship between the pending conference on limitations of armaments and expenditure for internal improvemtns in the United States is intimate. This is a fact which is not yet clearly appreciated by the general public and by many members of Congress but it is beginning to stand out more and more clearly.

Waterway improvement advocates are especially concerned over the reduction of expenditures for the navy and the army. Already the long-headed of them are saying that if the conference is successful in limiting armaments and cutting down expenses therefore, there will be a much better chance for liberal appropriations for improvement of the country's waterways.

The powerful group of Senators and House members from the states of the Mississippi Valley and the Great Lakes region whose members are pressing for comprehensive development of water traffic on the Mississippi and also for the development of the St. Lawrence and Great Lakes water route, is awake to the possibilities of the conference on armaments and the economies in armament expenditures which congress will enforce. This group is already laying plans in an organized way to drive through Congress in the regular session large appropriations for river and harbour improvement. If the St. Lawrence project is advanced to the point where appropriations or authorizations for money are essential, the group will back that along with other projects. The two great things with which the Mississippi and its tributaries a great traffic route for sending this group is concerned are to make products from the Mississippi Valley country to the Gulf and to make the lakes and the St. Lawrence an outlet towards the East for the Upper Mississippi Valley and Great Lakes region. In spite of the tremendous opposition from certain eastern interests, the forces demanding these great water routes are in a position where they will probably dominate. Back of them stands not only the greater part of the agricultural interests of the U.S. but great manufacturing and other industrial interests. The demand for economy has held back waterway improvements for some years but if army and navy expenses can be radically cut, as they seem sure to be, there will be a much different situation. The demand will be strong in Congress and the country for putting at least part of the saving made in expenditures looking to war, into constructive improvements calculated to help the industrial and transportation sysem.

SEVENTEEN LOSE ELECTION DEPOSITS.

Tory and Independent Candidates in Montreal Even Fail to Save Money.

MONTREAL, Dec. 7.—Seventeen candidates on the Island of Montreal lost their deposits.

They are: Michael Buhey, Independent; H. A. Cholette, Conservative; L. P. Maille, Labor, in Sir George Etienne Cartier division; Ubald Paquin, Independent, in St. James; Alfred Mathieu, Labor, and J. A. Nadeau, Conservative, in Laurier Outremont; Rose Henderson, Labor, in St. Lawrence St. George; H. Julien, Conservative, in St. Mary's; J. E. Bernier, Conservative; J. O. E. Leclair, Independent; Zoel Tardiff, Labor, in Maisonneuve; A. Lanouette, in St. Ann's; J. R. Ayotte, Conservative, in Hochelaga; J. C. Gauthier, Independent-Labor: P. L. W. Dupre, Independent Liberal, in St. Denis, and Wilfrid Lamarra, Conservative, in Westmount St. Henry.

MORE MEN THAN WOMEN HAVE APPENDICITIS

Medical reports show men are more subject to appendicitis although many sudden cases occur among women. It can be guarded against by preventing intestinal infection. The intestinal antiseptic, Adler-i-ka, act on BOTH upper and lower bowel, removing all foul, decaying matter which might cause infection. It brings out matter you never thought was in your system and which may have been poisoning you for months. Adler-i-ka is EXCELLENT for gas on the stomach. McDermid & Jury Jury and E. L. Payne, druggists.

CHURCH HEADS LIKE THE IRISH SETTLEMENT

LONDON, Dec. 8. — (Canadian Press.)—The Archbishop of Canterbury writes: "Tens of thousands of Christian folk to-day are thanking God for the nearer approach of peace and good will among the people of Ireland."

The Bishop of Clogher says: "It seems an excellent settlement and I hope the northern counties will throw in their lot with the rest of Ireland."

The Ideal Food Beverage for Invalids and Convalescents

"Ovaltine" is the ideal food beverage for convalescents because it most abundantly supplies the vitalizing and restorative elements required to build up the system.

All the rich nerve and body building elements contained in ripe barley malt, creamy milk, fresh eggs and cocoa are presented in "Ovaltine" in a highly concentrated form.

OVALTINE
TONIC FOOD BEVERAGE

One cup of "Ovaltine" supplies more nourishment than 7 cups of cocoa, 12 cups of beef extract or 3 eggs. It makes a delicious beverage which is assimilated without digestive effort.

Now at all Canadian druggists 50c, 85c, and $1.50

BRITISH—and used throughout the Empire.

4C

DEPRECATES ADVENT OF FARMING IN ALBERTA

WINNIPEG, Man., Dec. 8.—(Canadian Press).—Expressing the belief that Southern Alberta is naturally a ranching country and an unsafe country to farm in, George Lane, widely-known rancher of the Bar-U ranch, Alberta, when interviewed here deplored the falling off in population of the small towns scattered throughout the southern ranching districts as shown by the recent census.

"It has been demonstrated by this time that a lot of the country in Southern Alberta and Southern Saskatchewan is ranching land suited to no other kind of agricultural use," Mr. Lane said. "For my part," he continued, "I have always thought it a very unsafe country to farm in. I have always said so, and have always acted upon my belief that it was an ideal country to ranch in. This was seen by Sir Clifford Sifton, who, when Minister of the Interior, had the country mapped out for ranching and for ranching only, based on the advice and experience of some of the best experts in his department. His decision has proved to have been absolutely right.

"The shrinking populations are, it may be said," Mr. Lane declared, "the latest evidence of the rightfulness of the position Sir Clifford took in the matter. If other proofs be looked for, I have only to mention the fact that the country which was so profitable as a ranching area, has under the present settled form cost both the Dominion and Provincial Governments millions of dollars, which they have expended in trying to uphold and keep on the land the people who were unwisely allowed to go in there at the outset."

No one knows, why wives have more relatives than husbands.

If You Have a Claim

PRESENT IT NOW

And I will hold any article in the Store by making a small deposit. In the selection of Leather Goods for the approaching holiday season, we announce the most complete stock of—

Club Bags, from $3.50 to $30.00	Everything in Leather Purses
Suit Cases, from $1.50 to $30.00	Leather School Bags
Trunks ..... $6.50 to $50.00	Leather Music Cases
Ladies Hand Bags ..... $1.50 to $25.00	Leather Collar Boxes

Auto Gloves and Mitts of all styles, Auto Rugs and Robes, etc.

We suggest making an early selection at the Leather Goods Store.

W. H. ROBERTS *182 SIMCOES TREET PHONE 1376J*

Opposite Montgomery House.

"It Runs So Smoothly"

WHEN you start the McLagan Phonograph you hear nothing but the music on the record. The McLagan is mechanically noiseless. No surface noise from the needle. No false vibrations or harsh, jarring tones from the acoustic parts of the instrument. Not a whisper from the motor or the turntable.

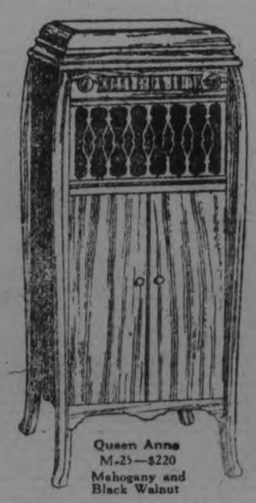

THE

McLagan

Phonograph

is mechanically noiseless because mechanically true.

Beautiful to listen to. Beautiful to look at Exquisite designs in black walnut, mahogany and quartered oak.

Come and see it. "IT SPEAKS FOR ITSELF."

Special terms from now 'till Christmas.

PETERBOROUGH MUSIC Co.

404 George Street J. P. CUNNINGHAM, Prop.

BRIEF SESSION OF EDUCATION BOARD

PICTURE "CANADIANS AT YPRES" PRESENTED EACH SCHOOL BY PETER ROBINSON CHAPTER I.O.D.E.

The regular monthly meeting of last Board of Education took place the evening. The meeting was a brief one, and routine business was dispatched with celerity. Dr. F. C. Neal occupied the chair, with members present: Mrs. W. R. Morris, Messrs. J. A. McKone, A. A. Fowler, R. Denne, J. M. Greene and G. H. Thompson. Messrs. A. Mowat and H. R. H. Kenner were present also.

Communications were received from the Loyal Orange Lodge No. 2440, of North Monaghan, enclosing copy of resolution recently passed by the Orange Lodges, with regard to the Separate School tax question; a letter from the Peter Robinson Chapter I. O. D. E., offering to donate each public school in the city a memorial picture, "Canadians at Ypres," met with the acknowledgment of the Board, who instructed the secretary to accept this offer with thanks. Dr. Moir wrote, regarding the condition of Miss Esme Thomlinson, who is convalescing from a recent illness. On motion, Miss Thomlinson was granted a further leave of absence.

The trustees of St. James' Methodist Church wrote, enclosing a bill for $95, being amounts expended for light, water, electric lamps and janitor's supplies during the Board's occupancy of the Sunday school room at the church as a supplementary class-room for the King Edward school. This amount was ordered to be paid.

Reports from the deputy minister of education regarding the cadet corps, the manual training and household science classes at the different schools were paid.

On motion of Mr. A. A. Fowler, seconded by Mr. R. Denne, Mr. Jason Elliott, caretaker of the Queen Mary school, was given a month's leave of absence on account of ill health. His salary for this period will be paid, also the salary of his substitute.

Mr. J. A. McKone enquired of Mr. A. Mowat regarding the epidemic of diphtheria and scarlet fever in the schools. Mr. Mowat reportad that the diphtheria was almost entirely in check.

Scholarship Winners.

A letter from Mr. H. R. H. Kenner enclosed a list received from the deputy minister of education of the winners of the Nicholls' Scholarships for this year as follows: Lower school normal entrance, $10, Sadie L. M. Steele. Middle school normal entrance, $15, Ruth E. Sharpe. Pass junior matriculation examination, $15, Jean Kelly. Faculty entrance, Pt. 2, $20, Madeline G. Stinson. Faculty entrance, Pt. 1, $20, Doris M. Clegg. Honour matriculation examination, $20, Elton H. Burgess.

Month's Attendance.

Attendance for month of November in the public schools:

	Enrolment	Dly. average	Per-cen'ge
Prince of Wales	574	502	87
Central	534	464	87
Queen Mary	488	419	86
King Edward	476	424	89
Queen Alexandra	389	345	89
King George	382	344	90
South Central	40	35	88
Collegiate Instit'te	487	461	95

New Teacher.

Mr. Roland Denne submitted the following report for the committee on appointments, which was adopted as read:

Madame and Gentlemen:

Your Committee on Appointments beg to recommend that Miss L. Doris Burgess be appointed to the Public School Staff at a minimum salary of $900.00 with increase according to schedule, and duties to commence January 3rd, next.

Monies Received.

Old material sold	$ 1.50
Fees, text books and sup'lies	404.51
City Treasurer, Municipal grant	16,000.00
TOTAL	$ 16,406.01

PILES

Do not suffer another day with Itching, Bleeding, or Protruding Piles. No surgical operation required. Dr. Chase's Ointment will relieve you at once and afford lasting benefit. 60c. a box; all dealers, or Edmanson, Bates & Co., Limited, Toronto. Sample Box free if you mention this paper and enclose 2c. stamp to pay postage.

It's a Marvel!

THE

Pipeless Furnace

If you have to install a Furnace this season, ask us for the names of a dozen Peterborough Householders who are delighted with this wonderful Pipeless Heater.

Ask us all the questions you like. Full particulars with pleasure.

ARCHIBALD & RICHMOND

Sanitary Plumbers and Heatere

389 Water St. Phone 1149J

SLEEP

Can you do it well? Just one or two doses of DR. MILES' NERVINE—$1.20—will soothe the irritated and over-strained nerves. Guaranteed Safe and Sure.

Sold in Peterboro by McDermid & Jury, George street; and E. L. Payne, George street.

AUSTRALIA REJOICES AT IRISH SETTLEMENT

MELBOURNE, Dec. 8.— (Canadian Press.) — "Australia rejoices, for Ireland's sake, for her own sake, and for the Empire's sake," was the message that Premier Hughes cabled to the British Premier on the success of the Irish negotiations.

The news was received with great jubilation in Australia and there was great cheering in the House of Representatives on the Premier's description of Ireland as "our new sister Dominion, whom we heartily welcome and to whom we wish prosperity."

Bruce Old Boys' and Girls' Association of Calgary was organized recently.

The Old Reliable

IMPORTED TOBACCO
LONG FILLER

7c.
4 for 25c.

L. O. GROTHE, LTD., MONTREAL

STORE OPENS 9 A.M. | The GRESSMAN Stationery Limited | STORE CLOSES 5.30 P.M.

A Bountiful Supply of Everything for Christmas Giving

Madeira Handkerchiefs

Lovers of Madeira work will find these Handkerchiefs to their liking. Worked on a pure fine linen and the edges are scalloped and the corners finely done in pretty motifs. You have a dozen different designs to select from. Priced at $1.25 and $1.50.

Lace Edged Handkerchiefs

With deep corners come in many dainty patterns and have very fine pure linen centres. Priced at $1.35.

Handkerchiefs With

Hemstitched edges and lace corners with colored embroidered workings beneath, range in price from 50c to $1.35.

"Autocrat"
Beautiful Stationery Beautifully Boxed

This Paper is a very fine grade and is presented in many handsome boxes and at many prices. One in an upright shaped box contains two quires of Paper—one of white and the other of blue. It also contains twenty-four Pink Correspondence Cards with gilt corners and the same number of Envelopes to match. Priced at $3.25.

Autocrat Correspondence Cards in a paper brocade covered box come in pink with gold corners. Twenty-four Cards and the same number of Envelopes. Priced at $1.35.

Another Autocrat Papeterie contains three quires of Paper in three different shades—white, pink and pale blue. Priced at $3.50.

The greatest Autocrat of them all sells at $4.95. It is quite large and has to be to contain three quires of Paper, Envelopes and twenty-four Correspondence Cards and Envelopes. Blue and White Paper and Envelopes and Pink Correspondence Cards with gilt corners.

For the Convenience and Comfort of the Smoker

Smoking Stands for the Table

They are round and prettily turned. Obtainable in walnut, oak or mahogany. Have a glass tray for ashes, rest for cigarettes or cigars and match-box holder. The bottoms are covered with felt. Priced at $3.25.

Smoking Cabinets

These are priced from $12.00 to $20.00 and come in solid quartered oak. Equipped with a tobacco jar and tray. Have roomy cupboard space.

Smoking Stands

They are about thirty inches high, and can be had in fumed oak, walnut or mahogany. Fitted with a large heavy glass tray. Priced at $4.50.

Another comes at $8.75, and is heavily constructed. Has a brass bridge across the glass tray on which is a match-box holder. This bridge also serves as a handle.

Many Gifts of Unusual Beauty in Pottery and Polychrome Ware

In English Clanta Pottery there are many beautiful pieces that are antique in both finish and design.

The Vases are $2.25, $2.65 and $3.25

Jardineres, in two sizes, for ..... $2.25 and $3.50

Handsome Polychrome pieces, expertly colored in antique gold, reds, blues, greens and yellows in true Polychrome style.

Fruit Bowl at $5.75
Candlesticks from ..... $3.50 to $6.50
Book Ends from ..... $4.50 to $8.50
Clock in Polychrome Casing $5.50
Lamps, with paper parchment shades, from ..... $8.75 to $13.00

Light Weight Cut Glass for Christmas Giving

Moderately Priced

Vases from ..... 45c to $1.50
Sherbet Glasses, each 60c
Spoon Trays $1.45
Jugs ..... $1.60 to $1.85
Cream and Sugar ..... $1.10 and $1.25
Candlesticks ..... $4.75 to $6.25
Sugar Shakers $2.50
Comports $2.50
Butter Tubs $1.20
Salt and Pepper Shakers, sterling silver tops, pair $2.25
Water Glasses, each 20c

Gloves Worth Giving

Two New Gauntlet Gloves

Both are capeskin in a fine, soft, supple grade and are Perrin's. Both are gauntlet style. One can be had in dark tan or grey. Fits at the wrist because of a strap and gusset. In the grey the gusset part is tan color. The points are black and the fingers are stitched on the inside (known as blown finger). Priced at $3.75 pair.

You have choice of another style at the same price. The gauntlet part is quite wide and unrestricted in any way. Self points and blown finger sewn. Obtainable in a medium shade of brown.

Several Evening Gowns

In One Group And at the Lowered Price of

$24.75

We present a fine opportunity, and right now, when evening dresses are most needed.

There is splendid choosing and a fine series of materials and colors to select from.

The materials are: taffeta silk, duchess satin and silver cloth, and the colors are turquoise, Nile green, orchid, flesh, apricot and black.

They are effectively trimmed with silver ribbon, silk net and georgette.

A Very Pretty Model of Taffeta

The skirt is wired at the hips and patterned with scrolls of shirring edged with silver or gold picot edging. The bodice is plain basque style and edged with narrow gold ribbon. The sleeves are little puff affairs and adorned with shirring and picot edging. Obtainable in Nile, turquoise or pink.

Another of taffeta has a scalloped skirt and over each scallop is a circular motif formed of shirring. The sleeves are strap affairs with picot edging in gold. A plain bodice finished with a gold or silver ribbon. Very charming in black, and also in orchid, turquoise or apricot.

A Barnet Kitchen Cabinet for $49

By far the best cabinet procurable at anywhere near this price. Of course, just now the price is lowered to the extent of 20%. Formerly it sold at $60.

Fully equipped with all-glass containers—Sugar Bowl, Tea and Coffee and Salt and Pepper Holders and six Spice Jars. Spacious Flour Sifter. The front is cased in with a roll curtain door. Plenty of shelve and drawer space.

The Same Cabinet in Oak Comes at $52.00

A 20% Reduction On All Other Cabinets

TWO SEATS IN DOUBT STILL

CONSERVATIVE LEADS IN YUKON AND OLIVER IS AHEAD IN EDMONTON.

WHEN WILL GOVT. RESIGN?

DAWSON, Y.T., Dec. 8.—Yukon, sixteen polls out of twenty nine give:
Black, Conservative, 517.
Congdon, Liberal, 499.
Pitts, Farmer-Labor, 11.
Probably it will be three or five days before the outcome is definitely known.

OLIVER IS LEADING

EDMONTON, Dec. 8.—(Canadian Press).—The result of the election in West Edmonton remains in doubt. Hon. Frank Oliver, Liberal, has a lead of 255 in 166 polls out of 372 over Kennedy, Progressive. The missing are rural and it is claimed by the Progressives that they will elect Kennedy.

The vote stands: Oliver, 6,994; Kennedy, 6,729; Campbelli, Cons. 3,835.

MANION AHEAD

Fort William-Rainy River: Manion Government, 5,085; Garver, Prog. 4,167. A number of small country polls still to hear from.

MEIGHEN TO RUN AGAIN?

OTTAWA, Dec. 8.—(By Canadian Press.)—Premier Meighen has received Brig-Gen. J. A. Clark's telegram offering to resign his seat in Burrard in order that Mr. Meighen may contest the consituency. Mr Meighen refused, however, to make any statement in regard to the matter.

QUEBEC SPECULATES

MONTREAL, Dec. 8.—(Canadian Press).—Places in the coming Mackenzie King government are conceded in speculation in this city to Sir Lomer Gouin, who is talked of in connection with the public works department; Hon. Walter Mitchell, for Minister of Finance, and Jos. Archambault for the Speakship. In connection with the Lieutenant-Governorsip of the Province, a position that will shortly be vacated, the name of Hon. Rodolphe Lemieux is freely mentioned. Hon. Lemieux is frely mentioned. Hon. Dr. H. S. Beland and Ernest Lapointe are both slated for cabinet positions. Hon. Jacques Bureau will probably accept a position on the bench while A. B. McMaster may possibly be made solicitor-general.

WHEN WILL MEIGHEN RESIGN

OTTAWA, Dec. 8.—(By Canadian Press). — The Government having been decisively defeated, it becomes an interesting question as to when it will resign. The ancient constitutional practice was always to wait until Parliament had decided the matter by a vote adverse to the ministry. This rules was first broken in 1868 by Lord Beaconsfield, and although this action was very much criticized at the time —it being urged that the ministry was dependen on and answerable to Parliament and not to the electors—the precedent has been followed several times sinc. In Canada there have been four resignations of the ministry since confederation. On the first occasion Sir John MacDonald, anticipating an adverse vote in connection with the Canadian Pacific Railway scandal resigned, and the new ministry dissolved Parliament and were returned with a large majority. In the other three cases the defeat in each case being quite certain the ministry accepted the verdict of the electors and resigned, though no doubt it was accelerated in 1896 by the Governor-General refusing to make any appointments in the recommendation of the defeated Governmen. On the resignatio of a ministry it is tendered to the Governor-General by the Premier, who advises who should be sent for to form the new ministry. If the person so sent for cannot form a ministry, he in turn recommends someone else, but it is for the future premier to submit the names of the new cabinet to the Governor-General.

The following table will show the dates of the elections and resignations of the four ministries above referred to, and the date on which each of the new Parliaments was opened thereafter. After the Conservative Government was defeated in 1896, Sir Charles Tupper sought to fill up the vacancies in the Senate and to make a number of other appointments, relying on the similar practice in England. The then Governor-General, Lord Aberdeen, refused however, to ratify the appointments, upon the ground that conditions in Canada were not in that respect analagous to those in England and that such appointments would be calculated to seriously embarrass the incoming government.

Election Day

January 27, 1874.
September 17, 1878.
June 23, 1896.
September 11, 1911.

Date of Resignation

November 7, 1873.
October 16, 1878.
July 8, 1896.
October 6, 1911.

When Parliament Was Opened

March 26, 1874.
February 13, 1879.
August 19, 1896.
November 15, 1911.

In the first case above noted the new Government was at once formed and dissolved Parliament, which had only been elected on July 20, 1872.

TORONTO, Dec. 8.—(Canadian Press).—There are slight changes in the standing of the political parties this morning. Complete returns from many ridings have yet to be received. In Ontario the Progressives stand with twenty one members and the Liberals in the Prairies have only two.

In West Calgary the victory of Shaw, Progressive, over R. B. Bennett is claimed by his supporters.

MRS. ALLEN OF MILLBROOK IS HONORED

PRESENTED WITH GOLD LIFE MEMBERSHIP PIN IN WOMAN'S AUXILIARY ON ANNIVERSARY OF HER WEDDING DAY.

MILLBROOK HAPPENINGS

MILLBROOK, Dec. 7.—The Womans' Auxiliuary of St. Thomas Church held a special meeting on Monday afternoon at Mrs. Chas. McNeil's in the form of a "grocery shower" when each member brought a wee pound package of some kind of groceries, the whole to be packed in a Christmas bale being prepared to be sent to the Rev. Mr. Spence for distribution at Apsley. The president, Mrs. (Canon) Allen, occupied the chair, and Miss Dixon of Toronto gave a most interesting "Travel Talk" on the trip to Rome, describing what she personally saw of the Vactican, St. Peter's, and many other parts of interest in and about the city. Mrs. Allen contributed two piano solos to the musical part of the program, which were much enjoyed.

Refreshments were served during the social leave. The next meeting will be held at the Rectory, in January, when the election of officers will take place.

An especially pleasing feature of Monday's meetng was the presentation to rMs. Allen of a gold Life Membership pin, it being the thirty-eighth anniversary of the Rector's and Mrs. Allen's wedding-day. Mrs. (Rev.) Spencer made an impromptu but most appropriate address in presenting the pin, and Mrs. Allen, who was completely taken by surprise, made a brief and very suitable reply.

Congregational Social.

Instead of their usual entertainment on the Monday evening following their anniversary, Grace Presbyterian Church had this year, a "Congregational Social" to enable their new pastor and his wife to become more thoroughly acquainted with the members and adherents of their present charge. There was a large attendance both of young and old, and to overcome any formality a contest was arranged in which everybody took part, and during which any feeling of aloofness vanished.

The program included vocal solos by Rev and Mrs. Gervan, Miss Kathleen Lanchasire, and Miss Florence Deyell. Mrs. Gervan also delighted the audience by a well-rendered recitation as did also Miss Anna Hawthorne. The pastor told a story intended especially to interest the younger members as the 'teen age boys, who usually meet on Monday evenings, were included in the social gathering. After refreshments weer served two charades of four acts each were well acted and created much interest and enjoyment. Afeter the benediction was pronounced and the National Anthem sung, the gathering dispersed.

Society

Rev. H. B. Kenny, of Campbellford made a brief visit in town on Tuesday the guest of the Rev. S. T. Tucker.

Mr. Pogue of Toronto, was in town on Tuesday in connection with his duties as Provincial Inspector of High and Contination Schools.

Mr. William Cathcart of Peterboro, was the guest of the Misses Grandy on Tuesday.

Epworth League

The Epworth League meeting of the Methodist Church on Monday evening was well attended and of a most interesting literary character. The theme of "The Story-Teller" was taken up by Miss Gertrude Richards, it reviewed the works and literary etyle of a variety of authors, readings from several being given to illustrate the topic as it developed. A Border Ballad from the works of Sr Walter Scott, was read by Miss Kathleen Freelove, 'The Day is Done", from Longfellow by Miss Stella Hetherington Burns; "To a Mouse", by Miss Pearl Burnham; Kiplings, "The Settler', by Mr. Arnold Raper, and a very interesting prose selection from Victor Hugo, "Friendship among Nations," by Mr. Frank Alcorn. The concluding number "The Vine and the Branches" from the words of the "Great Story-Teller", John 15 1-13 verses, was read by Miss Richards who occupied the chair, and under the auspices of whose department, the meeting as held. The singing of "Blest be the tie that binds" and the benediction, brought the gathering to a close.

Wedding Bells

Married — At the Presbyterian Manse, Millbrook on Saturday, December 3rd. at one p.m., by the Rev. G. S. Gervan; Grace, daughter of Mr. Warren Dunbar, of Hope township, to Stanley B., son of Mr. John B. Gray, also of Hope township.

The newly-married couple motored to Port Hope immediately after the ceremony, where they were met by a number of friends, and from which point they left on their wedding trip, expecting to be away for some time.

L.O.L. Dance

There will doubtless be a large attendance at the dance to be given in the Town Hall, Millbrook, on Thursday, December 8th under the auspices of Carmel L.O.L. No. 421, the program including both square and round dances.

Mr. L. J. Morton will act as floor manager, and the management committee includes Messrs. J. Thorne, L. J. Gray, A. V. Thorne, and W. Lunn.

Open Meeting

The Canadian Girls in Training are having an open meeting in the S. S. Hall of Grace Presbyterian Church on Tuesday, December 6th at 8 p.m. The program will be of a missionary character and their will also be some special musical numbers. It is hoped that a large number of those interested in the work of the C.G.I.T. will attend this meeting.

Acclaimed the Victor

When it became known definitely that Mr. F. W. Bowen's majority was 383 in this riding there was considerable cheering, and the demonstrations of enthusiam. A procession was formed of all the members of the local L.O.L. No. 79 who could be mustered together who with fife and drum band at heir head, marched through the main street. The intention of having the regular band play in the Armouries was, for some reason, finally abandoned.

BOVRIL ALL THAT IS GOOD IN BEEF

IS CONCENTRATED BEEF

XMAS FRUIT SPECIALS

BUY NOW

Savings For Cash and Quality

ALL THIS WEEK

45c Peels. O. and L. Mixed. lb. 39c
Seeded Raisins, bulk, fresh goods, 3lb. at, per lb. 23c
25lb. boxes or ½lb. box, at lb. 22c
Seedless Raisins, 3lbs. at, lb. 25c
Fine New Currants, 3lbs., lb. 16c

—FLOUR—

24lb. Guaranteed 90c
7lb. Guaranteed 27c

Broken Walnuts, lb. 60c
Whole Walnuts, lb. 88c
Shelled Almonds, lb. 60c
Choice Eating Figs, lb. 40c
Good Cooking Figs, lb. 20c
Choice Cooking Apples, pk. 40c

Surprise, Gold, Comfort, P. & G., Sunlight, and Ivory Soaps, 10 Bars 68c
Fresh Corn Meal, 5lb. for .. 18c
Fresh Rolled Oats, 10lb. for 39c
Home-made Mince Meat, lb. 25c
Fresh Sodas, lb. 17c

LARD AND SHORTENING

Dom. Shortening, 5lb., lb. 16c
Pure Lard, 5lb., lb. 16½c

Corn Starch, pkg. .... 8c and 10c
Jelly Powders, 4 for 34c
Choice Dates, 2lb. or more, 18c
Loose Syrup, in bulk, lb. 10c
5lb. Good Rice 15c—lb. 8c
5 Tins Shoe Polish (all kinds) 49c

Shredded Wheat 14c Pkg.

FRESH MEATS

Round Steak, lb. 17c
Best Steak, lb. 20c
Fresh Pork, lb. 20c
Choice Lamb, lb. 20c

Quaker C. Flakes 9c Pkg.

Pure Cream of Tartar, lb... 35c
100 lb. Granulated Sugar, $7.99
Pure Black Pepper, lb. 29c
100lb. Bread Flour $4.05

Granulated or Brown Sugar, with $2.00 Order ..... 10 Lbs. for 75c

Bargains Cash — Delivered to All Parts of the City.

Also Visit our New Cash and Carry at 571 CHAMBERLAIN ST. Everything Reduced in Price.

MENDELL BRAUND

COR. PARK & ALBERT STS. — 'PHONES 890W, 348, 1847W.

TELEGRAPHIC AND CABLE NEWS

FAR EASTERN PROSPECTS GOOD

WASHINGTON, Dec. 8.—(Canadian Press).—Optimism prevailed last night in Chinese and Japanese circles over the prospects of settlement of Far Eastern questions as a result of a meeting during the day when many of the principal problems were discussed.

TREATY APPROVED?

HONOLULU, Dec. 8.—(Canadian Press).—The Japanese diplomatic Council has formally approved the four power treaty, according to Tokio telegram received here.

CARPENTIER AGAIN

NEW YORK, Dec. 8.—(Canadian Press) — Georges Carpentier is expected to arrive in the United States in February to begin training for a bout with Tom Gibbons scheduled for next March, promoter Tex Rickard was informed yesterday.

OPPOSE IRISH TREATY

DUBLIN, Dec. 8.—(Canadian Press).—There is a possibility of serious opposition in the Dail Eireann to the Peace treaty. Some of the leading members are known to object to the form of the oath of allegiance and it is believed De Valera leans to the opposition.

TO RESTRAIN STRIKERS

CHICAGO, Dec 8.—(Canadian Press) —National proceedings to restrain the striking packing house employes from interferring with the operation of packing plants by picketing or molesting employes, were either pending or in effect in five cities in the Middle West last night. Several persons were shot and slugged in outbreaks between strike sympathizeds. Stockyard workers and police patrolling stock yards.

SEVERAL SHOT IN RIOTS BEFORE PACKING PLANTS.

CHICAGO, December 8 (Canadian Press). — Several persons were shot and severely beaten last night in clashes between the packing-house workers, strike sympathisers, and the police reserves. The trouble occurred as the workers began pouring from the packing-house district Police Station asked for more men and more ammunition, and reported that thousands of persons were congratulated in the district.

DECIDE WAGE ISSUES IN PRINTING PLANTS.

INDIANAPOLIS, Ind., December 8 (Canadian Press). — Wage issues in several cities have been decided by the International Board of Arbitration of the International Typographical Union and the American Newspaper Publishers' Association, it was announced here yesterday.

The Board decided that Vancouver, B.C., rates will remain the same as before. Rates for Indianapolis operators will be decreased $2.50 a week for both day and night workers. The new scale for day work will be $42.50 and $46.50 for night work.

The decisions of the Board become effective on 10th December.

The scale for Portland, Maine, will be increased $2.00 a week for day work and $3.00 a week for night work.

CREW RESCUED FROM VESSEL IN MID-OCEAN

BOSTON, Dec. 8. — (Canadian Press.)—The rescue of the captain and crew of seven men of the Newfoundland auxiliary schooner Ruby W., in mid-ocean early yesterday was reported in a wireless message from the new Danish steamer, Gudrun Maersk, relayed here by the steamer Centennial State late yesterday. Captain Forward of the schooner had one arm broken and one of the crew was suffering from a bruised knee.

The Gudrun Maersk, bound from Philadelphia for Genoa, reported that she encountered the disabled schooser at 2 a.m., in Latitude 40.08 North, Longitude 56.02 West, or about 900 miles east of New York. No details were given as to the cause of the wreck or how the crew was taken off. The wreckage was set afire before the steamer left the scene.

The Ruby W. registered 287 tons and sailed from Pernambuco on November 25, for St. Johns, Nfld.

Never park your car just around a curve a narrow part of the road. The first driver to come along may be a combination joy rider, ignoramus, or fool.

Over a Half Billion

The confidence which is universally reposed in the **SUN LIFE** is proven by the fact that the Company now has Assurance in force to the amount of over **Five Hundred Millions**, and Assets that exceed **One Hundred and Twenty Millions.**

Inquiries solicited, and information fully given without obligation on your part.

W. H. HILL

MANAGER

402 WATER STREET PHONE 14

Store Hours—
8.30 a.m. to 5.30 p.m.

THE J.C. Turnbull CO. LTD

Store Hours—
8.30 a.m. to 5.30 p.m.

Join The Christmas Kitchen Cabinet Club To-day

Only Six Cabinets Left. That means Only Six More May Join. Join To-day

Here Are The Club Terms

By paying a small amount down you become a member of this Club. The Cabinet that you have chosen is then sent to your home unless you would like to have it kept here until Christmas, we will do that. Then the balance is paid in regular monthly or weekly instalments, according to arrangement made at the time of purchase.

You could not bring more joy into the home on Christmas Morning, than to present mother or wife with the best of all Kitchen Cabinets, the "Knechtel." It solves the kitchen problem, by keeping all utensils and baking necessities all in one place. It saves a thousand steps in the day's routine for your mother or wife.

There are only 6 more Cabinets. Join to-day and be one of the lucky ones to procure a "Knechtel" Kitchen Cabinet on our famous Club plan.

KIWANIS TO GIVE CHRISTMAS CHEER.

Temporary Objective of Lively Organization Seeking to Promoto Peterboro.

(Contributed.)

On Tuesday at 12:12 in the Empress Hotel local Kiwanians from the four corners of the city gathered for luncheon. During the time spent around the table, topics of local interest were discussed .Everybody happy? Well I should smile.

Entbusiasm —that is their middle name. Every Kiwanian is full-up with it. Boost — why they're a bunch of boosters. Peterboro will hear shortly of Kiwanis. You simply can't keep them down.

Here to serve—to lighten some burdens now and then—to back all movements to better our city and our citizens—generally to do good—that's Kiwanis.

A treat in the way of an interesting address from Rotarion Fred Roy about the objectives aimed at by our elder sister-club was enjoyed by all. If Rotary does but one half what it sets out to do, Peterboro will be a better city—burdens will be lifted from many shoulders some lives made brighter Kiwanis backs up Rotary in its objectives.

A temporary Kiwanian objective to bring a little Christmas cheer to a few homes in our midst was enthusiastically endorsed by the members present and steps were taken to carry out the necessary plans.

Booster Rod. Grant gave three members some shocking things but that's his business.

Did anyone see Kiwanian Bill Warne? He has been missing for a week—but no doubt—he'll turn up soon. Hope he's happy. Never thought he'd do it—but you can never tell.

Those songs so energetically led by Kiwanian Bill Philips get them all going —whether right or not, is had to say—but there is pep and everybody gets the spirit of good fellowship and a dollar to a doughnut—there is better work for the rest of the week.

Two new Kiwanians joined the ranks —thus maintaining the steady growth that the club has enjoyed since its charter night. The spirit of Kiwanis is spreading over the whole continent —thus binding in the spirit of good fellowship—Canada and her cousin to the South.

A Kiwanis Club unites the energy of youth with the discrimination of age, a combination which always spells success.

Friday's Luncheonette Menu, 11.30 till 2

No. 1—Hot Lunch, 25c

Tomato Soup
Pork and Beans
Brown Bread and Butter
Tea, Coffee or Chocolate

No. 2—Hot Lunch, 35c

Hot Meat Pie
Bread or Roll
Tea, Coffee or Chocolate
Ice Cream

No. 3—Cold Lunch, 35c

Cold Roast Pork
Potato Salad
Bread or Rolls
Tea, Coffee or Chocolate

Tea, Coffee or Chocolate with Sandwiches or Rolls 15c

Dainty Desserts served at reasonable prices

THE J.C. Turnbull CO. LTD

MARSHAL FOCH COMES TO OTTAWA SUNDAY

OTTAWA, Dec. 7.—The dates of the visit of Marshal Foch, who is now touring the United States, to Canada have been announced. Marshal Foch will visit Ottawa first, and will reach this city on Sunday, December 11, at 9 o'clock in the morning. He will leave again at noon for Montreal, and will reach Windsor Station at 3 o'clock. Marshal Foch will remain in Montreal until 11 o'clock in evening, and will arrive in Quebec at 9 o'clock in the morning of Monday, December 12. He will stay in Quebec until 10 o'clock in the evening, when he will leave for New York. There are about 30 persons in his entourage.

It was stated here that Marshal Foch having visited America as the guest of the American Legion, the United States returned soldiers' organization, that body was assuming the responsibility of arranging the dates of the Canadian tour. The Dominion Government, through Sir James Liugheed, acting head of the Government, and Sir Robert Borden, in Washington, has been attempting to secure an extension of the Canadian itinerary, it being considered desirable that the famous soldier should visit Toronto, and possibly Kingston, the seat of the Royal Military College. These efforts were without success, however.

WASHING KNIT GARMENTS.

The correct washing of knitted garments is very important indeed, if they are to last long enough to justify the time and patience required for their fashioning. Naturally they must not be washed in very hot water nor in cold, but in water that is just a little more than lukewarm.

Avoid rubbing soap on the garments. Make suds first. Of course such garments must not be hung out to dry, but placed in a little hammock of cloth, and tossed about until no suspicion of moisture remains.

CONGRATULATIONS FOR THE VICTOR

G. N. GORDON DELUGED WITH CONGRATULATORY WIRES

Mr. G. N. Gordon, M.P., has been deluged with telegrams congratulating him on his sweeping victory here. Following are a few of the wires he received yesterday:

Ottawa, Dec. 7, 1921
Mr. G. N. Gordon, M.P.
Peterborough, Ont.
Delighted at result in Peterboro West. Heartiest congratulations to yourself and our friends on magnificent victory.
W. L. MacKenzie King

Oshawa Dec. 7. 1921
Mr. G. N. Gordon. M.P.
Peterborough, Ont.
Congratulations on splendid victory. Thanks for help here.
W. E. Sinclair, M.P.P.

Hamilton, Dec. 7. 1921
Hearty congratulations from Ontario Womens Liberal Association.
May C. Carpenter
President Ontario Liberal Womens Association.

Ottawa, Dec. 7, 1921
Mr. G. N. Gordon, M.P.
Pet:rborough, Ont.
Congratulations.
Harold Fisher
Ex-Mayor of Ottawa

Ottawa, Dec. 7, 1921
Mr. G. N. Gordon, M.P.
Peterborough, Ont.
When your name appeared on the screen the crowd cheered. It reminded them your past victory which started the ball rolling for Liberalism.
Helen Doherty
Liberal Women's Organizer

Windsor, Dec. 7. 1921
Mr. G. N. Gordon, M.P.
Peterborough, Ont.
Congratulations and more power to you.
D. Thompson
Chief Constable

Toronto, Dec. 7. 1921
Mr. G. N. Gordon, M.P.
Peterborough, Ont.
Hearty congratulations on your personal election and the Liberal sweep.
N. G. H. Neville and Co.

Toronto, Dec. 7. 1921
Mr. G. N. Gordon, M.P.
Peterborough, Ont.
Congratulations on your re-election.
H. W. Harper
Organizer, Machinists Union, Labor Temple, Toronto.

Toronto, Dec. 7. 1921
Mr. G. N. Gordon, M.P.
Peterborough, Ont.
Hearty congratulations on your splendid victory. Your Toronto friends are delighted.
D. O'Connel

Ottawa, Dec. 7, 1921
Mr. G. N. Gordon, M.P.
Peterborough, Ont.
All here delghted with your great victory.
Col. Andrew T. Thompson

Brockville, Dec. 7. 1921
Mr. G. N. Gordon, M.P.
Peterborough, Ont.
Warmest congratulations on great victory. Hope to see you in better position soon.
A. C. Hardy

Toronto, Dec. 7. 1921
Mr. G. N. Gordon, M.P.
Peterborough, Ont.
Congratulations on your great victory.
W. H. McGuire

Ottawa, Dec. 7, 1921
Mr. G. N. Gordon, M.P.
Peterborough, Ont.
Please accept congratulations for your great personal and party victory.
J. Lindsay McIntyre

Detroit Mich., Dec. 7. 1921
Mr. G. N. Gordon. M.P.
Peterborough, Ont.
Congratulations. Glad Meighen snowed under.
Ernest Gordon.

St. Marys. Dec. 7. 1921
Mr. G. N. Gordon, M.P.
Peterborough, Ont.
Heartiest congratulations.
Mr. and Mrs. E. Lappe

Toronto, Dec. 7. 1921
Mr. G. N. Gordon. M.P.
Peterborough, Ont.
Accept my congratulations upon your splendid victory.
D. H. Thornton.

Calgary Dec. 7. 1921
Mr. G. N. Gordon, M.P.
Peterborough, Ont.
Hearty congratulations you won great victory. Long live your success.
Chas. McGorman

Toronto, Dec. 7. 1921
Mr. G. N. Gordon, M.P.
Peterborough, Ont.
Congratulatons on your success yesterday.
Blake Fletcher

Dartmouth, N.S., Dec. 7. 1921
Mr. G. N. Gordon, M.P.
Peterborough, Ont.
Congratulations on your splendid achievement.
Capt. Maloney

Toronto, Dec. 7. 1921
Mr. G. N. Gordon. M.P.
Peterborough, Ont.
Most hearty congratulations. Cabinet next.
C. J. Townsend.

Toronto, Dec. 7. 1921
Mr. G. N. Gordon, M.P.
Peterborough, Ont.
Hearty congratulations on your re-election.
R. W. Joyce

Brockville, Dec. 7. 1921
Mr. G. N. Gordon, M.P.
Peterborough, Ont.
Heartiest congratulations. We are all proud of you.
L. J. LeClair

Toronto, Dec. 7. 1921
Mr. G. N. Gordon, M.P.
Peterborough, Ont.
Congratulations for yourself and party for carrying the country.
J. H. Johnston

Mr. G. N. Gordon, M.P
Sincerely congratulate you.
A. H. Boomer

Chatham, Ont., Dec. 7th.
G. N. Gordon, Peterborough, Ont:
Heartiest congratulations on your splendid victory of yesterday.
A. B. McCOIG.

Toronto, Ont., Dec. 7th, /21.
G. N. Gordon, Peterborough, Ont:
Congratulations on your grand victory.
J. F. CAROLAN.

G. N. Gordon, Peterborough, Ont:
Parry Sound, Ont., Dec. 7th, /21.
Congratulations on your victory.
W. R. MASON.

Ottawa, Ont., Dec. 7th, /21.
G. N. Gordon, Peterborough, Ont:
Many thanks for kind congratulations. Please accept mine in return and all good wishes.
H. B. McGIVERIN.

Windsor, Ont., Dec. 7th, /21.
G. N. Gordon, Peterborough, Ont:
Hearty congratulations.
HUGHSON JOHNSTON.

S. S. Marie, Ont., Dec. 7th, /21.
G. N. Gordon, Peterborough, Ont:
My heartiest congratulatiions.
W. H. LEAHY.

Toronto, Ont., Dec. 7, 3.30 p.m.
G. N. Gordon, Peterborough, Ont:
Heartiest congratulations. Hope to see you in the next Cabinet.
L. M. SUCKLOFF.

Toronto, Ont., Dec. 7, /21, 15.59 p.m.
G. N, Gordon, Peterborough, Ont:
Heartiest congratulations from
STAUNTON FAMILY,
104 Cowan Ave., Toronto.

Woodstock, Ont., Dec. 7th, 4.46 p.m.
G. N. Gordon, Peterborough, Ont:
Heartiest congratulations on your splendid victory from the Liberals of North Oxford.
D. J. SINCLAIR, M.P.

Cobourg, Ont., Dc. 7, 1921.
G. N. Gordon, Peterborough, Ont:
Congratulations. You look good Cabinet material to me.
F. M. FIELD.

BOVRIL ALL THAT IS GOOD IN BEEF
IS CONCENTRATED BEEF

WOULD TAKE ONLY BONA FIDE HARVESTERS

WINNIPEG, Man., Dec. 8.—(Canadian Press).—To eliminate the trouble experienced last fall in the West when it was found that many farmers were unable to get sufficient help despite the large number of men brought in from the East, a movement will be inaugurated at once to get the support of Canadian railways in an effort to prevent any but bona fide harvesters taking advantage of cheap rates from Eastern Canada in the future.

The support of Manitoba in this move is being sought by T. M. Molloy, Commissioner of Labor for Saskatchewan, who declares that if Manitoba authorities are willing to co-operate, Saskatchewan intends to ask the railways to adopt more drastic regulations concerning the bringing of harvest workers to the West.

"Last fall railway figures showed that 38,000 harvesters were brought into Saskatchewan, and during the rush we asked the railways to cancel further excursions, yet when the men were all placed on farms it was found many farmers were without sufficient help," said Mr. Molloy. "Upon investigation it was found that many hundreds took advantage of the cheap fares to take a long desired trip west with the result we were deceived in the actual number of harvesters available."

TREK OF MENNONITES TO ALABAMA HAS BEGUN

REGINA, December 8. Canadian Press. — The trek of Mennonites from Saskatchewan has begun. More than a hundred have left for Yellow Pine, Alabama, with all their household effects, cattle, horses, swine, sheep, implements and provisions.

VOCALION

Greatest of all Phonographs

Best of all Christmas Gifts

The greatest, because of its tone, rich, sparkkling and clear as the chimes on a frosty morning, mellow and deep as the song of the waves.

The greatest, because of its rare beauty of design; dignified, graceful and distinctive as hand-carved furniture.

The greatest, because it alone possesses the Graduola—that makes it an instrument to play, if you desire, as well as to hear.

And the best of all Christmas Gifts, because it opens to you the whole world of music—plays all records without extra attachments—and gives a lifetime of enjoyment.

Vocalions with Graduola are priced from $160. Art Models from $355. Convenient monthly terms.

WHITEHOUSE & SON'S

New Music Showrooms

118 Hunter Street. EXPERT TUNING AND REPAIRING

THE

EXCITEMENT OF ELECTION

Being over, Let us settle down to Business.

5 REASONS WHY?

The 8% Preferred Stock of the Gallagher Remedy Co., Limited, Peterborough, Ont. is one of the best Investments on the Market To-day.

1st—Large profits have always been made on a remedy which meets with popular favor and stays on the market year after year. We have proven our lines to be in this class.

2nd—Ours is not a promition, but a going concern — no plant to build, no expensive machinery to be installed, no high-salaried officials or expensive offices to eat into the capital; all proceeds to go to purchasing goods for manufacture or for carrying accounts.

3rd—No commissions have been paid to market stock, all being sold from the office, thus making a saving of at least 25% of capital.

4th—The goodwill of a popular patent medicine increases each year, reaching in some cases up to millions; it is a most liquid asset and cannot be burned or destroyed.

5th—We have underwritten all our Common Stock at par, $100.00 per share, for either cash or its equivalent, no bonus, no water. This $20,000.00 stands as a protection to our preferred shareholders. The fact that we are getting $100.00 cash per share for our common stock should make our preferred stock as safe as a first mortgage. Money at 8% will double itself in about twelve years, simple interest.

OPPORTUNITIES for EXPANSION are Opening up sensationally fast, as at the present time a Splendid Selling Agency at Montreal, with fifty to sixty travellers, covering Quebec and Maritime Provinces, are arranging to push our Goods actively in that Territory. Our Sales for the past Six Days are over $450.00—and we have hardly had time to get a start as yet.

Our FIELD OF OPERATION is Limited only by our Capital. Therefore, we offer

150 Shares of our 8% Cumulative Preferred Stock at $100.00 per Share, for immediate sale.

which is the Last we shall put on the Market.

Anyone familiar with the Profits on a Popular Patent Medicine knows that it will be no strain on the resources of the Company to pay this Dividend promptly and continuously. If you know a Good Thing when you see it, Act Promptly.

Call at the OFFICE, 332 WATER STREET, Business Hours, or 'Phone 1526 Evenings for Appointments.

We believe there are Thousands of Persons in this District who will Corroborate our Statement that the GREAT SYSTEM BUILDER AND TONIC called GALLAGHER'S BLOOD PURIFIER and our KIDNEY REMEDY are Two of the Most Wonderful Remedies on the Market To-day.

THE GALLAGHER REMEDY CO., Limited

332 WATER STREET - - - - PETERBOROUGH, ONT.

Our Slogan: "Gallagher's Builds the Body."

Headaches Gone

Perhaps you can imagine what this means to one who had suffered terribly with headaches for ten years.

Read about it in this latter.

Mrs. Tena A. Smith, Country Harbor Cross Roads, N. S., writes:

"I feel that if anyone can recommend Dr. Chase's medicines I certainly can. I suffered for ten years from severe headaches, and although I took all kinds of headache powders they just relieved me at the time. I became very nervous and run-down, and everything seemed to trouble me. I have taken eighteen boxes of Dr. Chase's Nerve Food and it has made an entirely new person of me. I felt that I could not have lived without it. I do not have one headache now for every hundred I used to have, and my nerves are good and strong. I just weighed 109 pounds when I began using Dr. Chase's Nerve Food, and now I weigh 121. Knowing what this treatment has done for me, I cannot too highly recommend it to others."

Dr. Chase's Nerve Food, 50c a box, all dealers, or Edmanson, Bates & Co., Limited, Toronto.

MANITOBA TROUT MAY RIVAL NORTH ONTARIO

THE PAS, Man., Dec. 9.—(Canadian Press).—The speckled trout streams of Northern Ontario, invaded yearly by sportsmen from all over the Continent, may have a rival in Northern Manitoba for genuine speckled trout, identical with those found in the Nipigon River, have been caught in the Kettle Rapids on the Nelson River. With all the skeptics satisfied, there is talk now of stocking some of the lakes, such as Clearwater, with the spawn of these fish as an inducement to sportsmen, and many advocates of this plan believe a few more years may see fishermen from all over the world streaming into the north country after the speckled trout.

It had often been claimed that there were no speckled trout north of the great divide in the waters emptying into Hudson's Bay, but all doubts have been set aside by a local resident, formerly engaged in the fish hatchery business, who has caught trout at Kettle and declares them to be the same as those found in Ontario waters. The fish are said to be of a good size and very plentiful.

Smoke

T&B

Sold wherever good tobacco is sold

GIFTS THAT LAST

NEWCOMBE

Established 1870

Canada's Leading High-Grade Pianos.

THE

ROYAL MUSIC CO.

Exclusive Agents

P. J. SCOLLARD

Manager

Cor. George and Brock Streets.

Phone - - - 74

THURSTON ELECTED IN VICTORIA COUNTY

PROGRESSIVE WINS SAM HUGHES' CONSTITUENCY FROM T. H. STINSON.

LINDSAY, December 7.—At 3.30 p.m. returning officer Ford W. Moynes stated that an official estimate gave J. J. Thurston, Progressive, a majority of 52 or 54, with No. 2 and 3, Cardiff township, unreported. This will be the closest estimate until a week hence. Thurston defeated T. H. Stinson, of Lindsay, in the closest and one of the warmest election campaigns in Victoria and Haliburton.

Mr. Thurston, the member-elect, jumped into the campaign as a man very little known in certain sections of the riding. He was totally unschooled in matters political, in campaign work and as a platform speaker. As the campaign developed, however, he placed the policy of his party before the people in a clear, practical manner without the flourishes or finish of more experienced campaigners. He was surrounded by a loyal and zealous band of lieutenants who worked unceasingly in his behalf in order to bring about a triumphant result at the polls. He had as his opponent a gentleman whose popularity is not confined to this riding and whose ability and worth and life record is such as to make him a man among men. To have such a man as an opponent is in itself a great honor.

THE U.F.Y.P.O. ELECTED OFFICERS

At a recent meeting of the Peterborough branch of the U.F.Y.P.O. officers for the ensuing year were appointed as follows:—Leaders, Mr. and Mrs. W. R. Shields (acclamation); President, Mr. Vivian S. Milburn; Vice-President, Mr. Harold Archer; Secretary, Mr. Earl H. Petrie; Directors, Stanley Whitfield of North Monaghan, Jas. C. Petrie of Otonabee, Allan T. Brown of Douro and Harry McKee of Smith.

Study leaders were appointed—Physical sports, etc., Mr. Harvey Webber; morals, Miss Mildred Archer; education, Miss Alberta Fowler; economics, Mr. Arthur Simpson; political, Mr. Stanley Cann.

Auditors for the year—Misses Rita Brethen and Mildred Fowler.

The Secretary, Mr. Earl H. Petrie, was appointed as a delegate to the U. F. O. convention in Toronto, Dec. 13th to 15th.

At a meeting recently held in the G.W.V.A. Hall, Lakefield, at which Mr. Herbert C. Abbott presided, Miss Pearl H. Petrie gave a short address on the benefits of organization. The following officers were appointed:—President, Mrs. N. S. Higgins; Vice-President, Mrs. J. E. Galvin; Secretary, Mrs. A. E. Higgins; Directors, Mesdames Graham, G. Garbutt, Darling and Boyce.

Mrs. A. E. Higgins, Secretary, was appointed delegate to the convention in Toronto.

JAFFA WOULD AMAZE PROPHET JONAH NOW

JAFFA, Palestine, Dec. 8.—(Associated Press).—If the prophet Jonah should return within the next few months to this little atavistic port, whence he set sail some 2,000 years ago on his tempestuous voyage, he probably would be amazed at the metamorphosis.

After all these centuries modernism, in the form of a 20th century harbor, is about to make its commercial encroachments upon this basking seashore, whose name was Joppa when Jonah knew it.

For some years, and particularly since the British occupation, a harbor for Palestine has been talked of, but only now is this dream of easy ingress and egress to and from the cradle of Christianity about to be realized.

An Italian banking syndicate, having satisfied itself that great commercial possibilities are wrapped up in new-old Palestine, has offered to advance the necessary capital, subject to adequate Governmental guarantees, and the actual work is expected soon to begin.

The plans as drawn call for the expenditure of a sum not to exceed $7,000,000, to be retired with interest within 30 years.

The harbor is to be located directly opposite the section of the old city of Bible times, making the present Custom House a central point from which the extension will be made northward and southward. It is to comprise three sections, one devoted entirely to freight and passenger ships, one to shipbuilding and repairing and one to fishing.

Lack of proper harbor facilities has been one of the greatest impediments to commercial development of Palestine, and, consequently, the inhabitants are looking with keen anticipation upon the time when large ships can dock easily on Palestine's shores. When the weather is stormy and the sea rough, it is now practically impossible for boats to come even within three miles of land, where even in mild weather all ships have to be loaded and unloaded with the aid of small obsolete craft. Thus it is estimated at least $1,000,000 a year can be saved on the loading and unloading item alone, to say nothing of the inevitable effect better shipping facilities will have on the cost of living, which is now excessively high.

Commensurate with harbor improvement, the city of Jaffa itself is making plans to come out of its lethargy and keep rich rewards. Independent commercial interests already are laying plans to develop four miles of waterfront, intending to build store rooms, restaurants, hotels and private homes for the benefit of traders and tourists.

The latest woman aspirant for a seat in the United States Senate is Mrs. Lomax Looney, now a member of the Arkansas Senate.

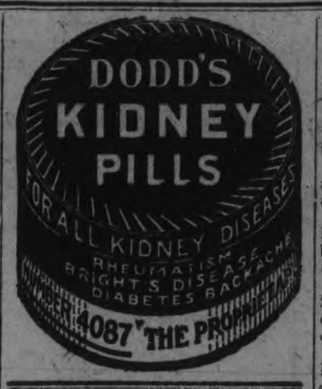

STEAMER MOVEMENTS.

Steamer Arrivals—

New York, Dec. 7.— Roussillon, Havre; Genask, Danzig.

Rotterdam, Dec. 7.— Nieuw Amsterdam, New York.

London, Dec. 7. — Panhandle State, New York.

Christiansand, Dec. 7. — Hellig Olav, New York.

Naples, Dec. 6.— Canopic, New York.

Vigo, Dec. 6. — Argentine, New York.

Avonmouth, Dec. 6. — Oxonian, Montreal.

Shields, Dec. 6.— Scatwell, Montreal.

London, Dec. 7.—Dunbridge, Montreal.

Sailed—

Sunderland, Dec. 3.—Chadabucto, Halifax.

Sydney, N.S.W., Dec. 8.—Canadian Mariner, Halifax.

Swansea, Dec. 5.—Canadian Navigator, St. John, N.B.

Calcutta, Dec. 6.—Canadian Inventor, Vancouver.

HALIFAX, N.S. Dec. 7.—Arrive. Valemore, Newport News. Sailed. Canadian Beaver, Barbadoes.

News Happenings From Norwood and District

NORWOOD, December 8. — Mrs. Leo McNichol, of New York, is visiting at the home of her father-in-law, Mr. James McNichol.

Mr. Ernest Hall, of Toronto, was a recent guest at the home of his aunt, Mrs. F. J. Pearce.

Mrs. E. J. Laing has returned home from Smithville, where she had been visiting her daughter, Mrs. (Rev.) Eyre.

Mr. Joe Rahal is home again from St. Joseph's Hospital, where he underwent an operation for appendicitis.

Mr. Russell Thomson was taken to Havelock this week to be operated on for appendicitis.

Mrs. Isaac, of Havelock, visited her sister, Mrs. George Salome, this week.

Mr. Robert Crowe has returned from the West.

Birth.

On Monday, 5th December, to Mr. and Mrs. Harold McClure — a son.

School Honour Roll.

The honour roll for Norwood Public School for November:

Primary—Class A—1, Cecil Robertson; 2, Jack Stewart; 3, Mary Townshend; 4, Leone Burkell; 5, Madeline Buck; 6, Dolly Eggerdon; 7, Dave Livingstone; 8, Georgina Beavis; 9, Irene Jones; 10, Harry Vanderburg; 11, Jean Rogers.

First Book—1, Clifford Innes; 2, Grace Rich; 3, Lotie Rogers; 4, Ashley Rogers; 5, Harvey Bongard; 6, Cuthbert Puffer; 7, Thelma Livingstone; 8, Madeline Bonds.

Junior II.—1, Mary Roxburgh; 2, Mary Finlay and Lillian Parker, equal; 4, Everett Greaves; 5, Jack Kempt; 6, Eva McConnell; 7, Verna Murphy; 8, Thelma Buck; 9, Elizabeth Thomson; 10, Della Rogers.

Senior II.—1, Florence Buck; 2, Edith Stewart; 3, Raymond Brown; 4, Raymond Lumsden; 5, John Buck; 6, Edith Belleghem.

Junior III.—1, C. Dear; 2, Roderick Webb; 3, Maud Bongard; 4, Bernard O'Keefe; 5, Irene Garlick; 6, F. Brockies and George Rusow, equal; 8, Ronald Rathwell.

Senior III.—1, E. Rose; 2, W. Brown.

THIRTY ARRESTED AS PERSONATORS

Men Taken Outside Montreal Polling Booths on Suspicion.

MONTREAL, Dec. 9.—The police and private detectives yesterday arrested 30 men on warrants charging them with conspiring to personate voters. The agents for candidates of all parties figuring in the election here were active in prosecuting the search for alleged personators. In one case a man was in the act of "telegraphing" a vote when the owner of the name he was using came in. It is expected that the suspects will be turned loose after the polls close to-night.

Five more men suspected of being prepared to personate voters were arrested later. The men were picked up outside the building where the first arrests were mad.

As fast as they arrived in automobiles the detectives searched for evidence, and from each man secured cards bearing names other than their own. The men produced cards bearing names, occupations and addresses different from their own in every case.

A man, said to be Ernest Pitt of the political organization of Herbert M. Marler, Liberal candidate in St. Lawrence-St. George division, was among those arrested. He was taken by Government detectives, who entered the Liberal headquarters, placed Pitt in an automobile and took him before Judge Leet, after which he was released on $200 personal bail. The warrant, it is alleged, was sworn out by Thomas J. Smith ,44 St. Matthew street, who gave his occupation as a sailor.

Have You Proper Protection for Your Valuable Papers

The vault in our new office has been provided with the most modern equipment for the protection and convenience of the users of our

Safety Deposit Boxes

For a very modern rental you can relieve yourself of the danger of valuable papers being lost or mislaid.

You are invited to make use of one of these boxes. Applications may be made to the Manager—

THE BANK OF TORONTO

Capital $5,000,000 - Reserves $7,000,000

PETERBOROUGH BRANCH:

Corner George and Hunter Streets.

E. J. H. VANSTON, MANAGER.

ELECTION IN BRITAIN.

LONDON, Dec. 8. — (Canadian Press.)—A general election in Britain may be expected simultaneously with the creation of the Irish Parliament in consequence of the change in constitution of the Imperial House of Commons, made necessary through the removal of Irish members, according to the Parliamentary correspondent of the Times.

A Job For Every Man Prosperity For All.

Progress is an essential condition of mankind's power over nature.

THE opportunity for advancement during the 20th Century in Science, Art, Industry, Commerce, Law and Learning, in relation to human welfare is peculiarly Canadian. The Dominion of Canada covers a vast area, and reliable research shows that our material resources are stupendous. While our population is comparatively a small one, the will to work and the power to achieve are characteristic of the spirit and training of the Canadian people. With this great heritage the people of Ontario should not be content to either tolerate or condone a condition whereby masses of our material resources are undeveloped and large numbers of our people are unemployed.

In the Great War, Canada won her nationhood by sacrifice and devotion, and now she must maintain it by work and wisdom. The vital need of the world today is the production, distribution and exchange of goods. To have fields, factories and workshops curtailing production, and workers in semi-idleness, is a condition unworthy of the statesmanship and common sense of the Canadian people.

Plan of Co-operation.

The Provincial Advisory Committee on Unemployment considered the industrial situation and endorses the following statement of proposals:—

1.—That Manufacturers should be asked to take a price for goods on hand equal to the cost of replacement having regard to decreased cost of raw material and of labor used in manufacture.

2.—That Wholesalers should be asked to sell goods on hand at replacement prices.

3.—That Retailers should be asked to sell at replacement prices.

4.—Knowing that the costs of building at the present time have been considerably reduced, those desiring to build should be encouraged to ask for new tenders on their proposed work; and that building contractors and builders' supply people should make a special effort to reduce prices to a minimum in order to restore this important key industry.

5.—That Banks and financial institutions should be prepared to co-operate to the utmost with all productive enterprise by allowing all reasonable credits and by decreasing rates as rapidly as conditions may allow.

6.—That Farmers should be asked to maintain reasonable production, and in the event of a proportionate reduction being reached in other lines, should be prepared to make needed improvements and betterments.

7.—That Labor shall be asked to take willingly a reduction in wages proportionate to progressive decrease in cost of living, in so far as such a reduction has not already taken place.

The above statement has been submitted to and endorsed by the following interests—manufacturers, wholesalers, retailers, building industries, agriculture, financial interests and the veterans.

The National Debt of Canada is considerably over two billion dollars, but our financial prestige must be maintained, our loans repaid, our power to attract capital unimpaired, our workers kept in steady and congenial employment, our duty to disabled soldiers and their dependents fulfilled.

To successfully accomplish these tasks the production, distribution and exchange of goods and performance of services must be kept at the highest point of efficiency,—costs and profits consistent with safe business practices brought to the irreducible minimum,—waste eliminated,—co-operation between employers and employees encouraged.

Canada's basic industries, such as agriculture, lumbering, and mining produce quantities of grain, lumber and minerals far in excess of present Canadian requirements, and those industries, in conjunction with our manufacturing interests, should be encouraged to maintain their productivity and dispose of their goods in the markets of the world as well as in the home market.

Inflated prices and high wages should disappear. The task of promoting trade and reducing the volume of unemployment is a gigantic one, but the banker, builder, farmer, worker, manufacturer, wholesaler, retailer, the municipality and other interests can co-operate to stabilize industry and create employment.

Let each individual and every group of employers or employees resolve to assist in stimulating industry and commerce. Let unity prevail and conditions will improve. Ontario, the Banner Province, can set the example.

YOU CAN HELP! WILL YOU?

In subsequent announcements, the case of the manufacturer, the wholesaler, the retailer, the construction industry, the banker, the farmer, and labor will be set forth, endeavoring to show what has been done and what it is necessary to do to bring about the most complete co-operation.

Published by Authority of the Ontario Government on the advice of the Provincial Advisory Committee on Unemployment.

Buy! — Build! — Work!

PROMOTING NORMAL DEVELOPMENT

By M. Jessie Leitch.

The Very Young Mother, whose father was a physician, sat at his feet, so to speak, one evening, and asked questions.

The storms of winter eddied about the little white house, shaking the shutters savagely

The Very Young Father had just tip-toed all the way down stairs, after the final peep at the morsel of pink blanketed humanity that was his son.

He piled more wood on the fire and appeared to read the evening paper. Instead, he was lisetning to the dialogue by the fire.

"How much should baby gain in the next five months? It will be summer then and he can live outdoors." The young mother smiled at the thought.

"He should gain, after the first few days, from four and a half to seven ounces weekly, until he is five months old," said the doctor-grandfather.

"From five months, until he is a year old, he should gain from two to four ounces weekly. Growth is less rapid after the first year."

"Do a yongster's muscles and bones develop rapidly? He's pretty limp at present," interrupted the baby's father anxiously.

"At the end of the third month the muscles of his neck should be strong enough to hold his head up," said the doctor, gravely. "By the eighth month his back won't need much support, for the muscles will be strong. Then he will start to creep. Creeping should be encouraged. It develops the thigh and abdominal muscles.

"he bones of the legs and spine are strong enough to enable a healthy child to stand when it is a year old, but don't allow him to attempt it sooner. There is not enough mineral matter in the bone to support the child's weight before it is a year old. So we have bow-legged children when they walk too soon," explained the doctor.

Too Fat?

Do not try to become slender by drastic doses of thyroid or salts. Reduce weight and waistline; also hips, double chin, etc. by the safe, reliable Korein system. The shadow on this picture gives you an idea how she looked and felt. By taking Korein and following easy directions of Koreinsystem she reduced from clumsy features to graceful proportions. Now she is agile, attractive, mentally alert and in better health. Why not you? Reliable anti-fat self-treatment.

Let Korein Make You Slender

Many, both sexes, report they have reduced 10 to 60 pounds. No starving; no exhausting exercises. *Become exquisitely slender and remain so.* Safe, pleasant method, endorsed by physicians. Legions of testimonials. $100 GUARANTEE or money refund. Buy Korein (pronounced *koreen*) at busy druggists'. Or write for free booklet to Korein Company, 277-A, Toronto, Ont.

Voice of the People

Peterborough, Dec. 7, 1921.

I notice by to-night's Examiner that Mr. J. J. Hartley in his speech last night at the Allen Theatre, in his praises for Mr. G. N. Gordon, said that Mr. Gordon's majority of a little over 2,000, was the largest majority ever piled up in West Peterborough by any victorious candidate for the Dominion house.

Now, I think that if Mr. Hartley can's remember as far back as the year 1917, if he will just go to the trouble of looking up the figures on that election, he will find that Mr. Burnham had the large majority of 3,428, which is only 70 votes less than Mr. Gordon's majority in the last two elections, which for the two is only 3,498.

It generally pays to look up dates and figures.

Thanking you, Mr. Editor, for this space in your valuable paper.

One Who Is Impartial.

COPYRIGHT KEYSTONE VIEW CO. NEW YORK

OFFICIAL PHOTO OF THE DISARMAMENT CONFERENCE

Now in session at Washington, D. C., made in Continental Hall, D. A. R. Building, November 21st. The various delegates with Secretary Hughes may be seen.

GLIMPSES OF THE BAZAARS

There was a large attendance at the bazaar in the Market Hall last evening, and everyone seemed to be having a very jolly time. The large central space was filled with people, men, women and children circling about the little horses, the fish pond with its delightful surprises, the candy machine, which holds so many nice things, the cigar booth, the various displays at the booths, and the auctioneers' stand, where Messrs. Turcotte and Leonard were putting up all sorts of provisions and fat fowl, geese, chickens by the pair, hams, bags of flour, sugar by the hundredweight, potatoes by the bags going to lucky winners. The country store is well stocked up for another big night to-night; there is everything in the home-made goody line in the dining-room, and chances may be had on ever so many useful articles, fancy work of all sorts, a tent, a beautiful piano lamp, a pair of patent leather Taplin pumps, a couple of lovely dolls, a manicure set, and a cake much too nice-looking to eat. The little boy who was asked to take a throw on it last night remarked that he was not thinking of getting married for a while yet, but he had the wrong idea. It isn't a bride's cake, it's a three-tier Christmas cake, and just the thing to finish off the Christmas table.

WITH OTONABEE CHAPTER I.O.D.E. ONE-DAY BAZAAR.

The Otonabee Chapter of the I. O. D. E. held a very successful and largely-attended one-day bazaar at Mr. P. Connal's George Street store yesterday afternoon and evening. The results were extremely gratifying, and the attendance for the sale and afternoon tea and supper surpassed expectations.

The different tables were devoted to the sale of fancy and useful articles for Christmas giving, the former making one of the most dainty exhibits of the season, with their pretty colors, careful handiwork, and dainty materials. Bright streamers and flags made a gay background.

Mrs. F. L. Robinson was convener of the bazaar, and ladies in charge of the various counters were: Candy table, done very effectively with rose-pink crepe festoons and baskets, and bluebirds—Mrs. J. A. Robinson. Baby wear, where tiny, fluffy, lovely things were on sale—Miss Burnett. Home-made cooking—Mrs. F. Whitehouse. Bags—Miss Reazin. Fancy work, in silk and linen and lace, dainty and fragile—Mrs. N. D. Buchanan. Dolls, tiny, candy babies and tots in wool fancies — Mrs. J. A. Morgan. Mrs. Yenney was in charge of the tea-room, with a bevy of assistants.

Mrs. W. R. Widdiss looked after the sale of a very pretty pink wool "nightingale," won by Miss Lottie Mowat; Mrs. Chris. Graham had two lovely tablecloths, won respectively by herself and Mrs. Wm. Comstock, and Mrs. Geo. H. King had a silver basket, which went to Mrs. C. S. Cummer.

WON QUILT AT LADIES' GUILD BAZAAR.

The Ladies' Guild of St. George's Church held a very successful rummage sale and sale of useful and fancy articles on December 6th and 7th at the Simcoe Street store. They realized a handsome sum from the sale, and are gratified with the results and pleased with the efforts made by their friends to help on the good work. The quilt, worked by the Ladies' Guild, was won by Mrs. Jas. Brownlee, McGill Street, with ticket No. 3.

CHRISTMAS MAILS.

Christmas mails for the United Kingdom will be closed at the local Post Office, as follows:

Thursday, December 8th, at midnight, per Megantic, sailing from Halifax, Dec. 13th.

Saturday, December 10, at 8 p.m., per Empress of France, sailing from St. John, December 13th.

All mail intended for delivery by Christmas should be posted not later than 8 p.m., Saturday, December 10th, at the post office.

"Run-Down" Condition

WINCARNIS offers You new health and vigor

If you tire easily —if your nerves are shaky —if your blood is poor your system needs the revitalizing forces contained in WINCARNIS.

When you are "run down" it simply means that your system has used up its reserve of certain mineral elements which are positively essential to vital power. Your system is lacking in Iron and Manganese for enriching the blood; in Phosphorus for Brain and Nerves; in Calcium, Sodium and Potassium Phosphates for Bone and Tissue-Building.

That is why you need WINCARNIS—the World's Greatest Tonic—for it contains these necessary mineral salts in scientific proportions and in a form most quickly and readily absorbed into the blood.

That is why WINCARNIS acts quickly—that is why its benefits are lasting—that is why it helps you regain your vital power—enriches the blood—brings back rosy cheeks and glowing health. That is why it is highly recommended by the Medical profession.

Don't remain run down. A few tablespoonfuls of this great Tonic will send a thrill of new health and optimism tingling through your body. Get well quickly—begin to-day.

WINCARNIS

At all druggists. Price $1.50 for 16 oz. bottle.

Proprietors: COLEMAN & CO., LIMITED, NORWICH, ENG.

Canadian Office: 67 Portland St., Toronto.

Frank S. Ball, *Resident Director.*

167

PROMISES JEWISH AID.

DUBLIN, Dec. 8. — (Canadian Phess.) The Chief Rabbi stated yesterday that his co-religionists rejoiced at the Irish peace and that they would work unceasingly for the prosperity and advancement of the Irish Free Sttae.

CHRISTMAS GIFTS FOR EVERYBODY!

— AT —

P. BLACK'S

Corner George and King Streets

Early Christmas Shoppers will find Gifts large and small, varied and well assorted, to suit every member of the Family. This Store is splendidly prepared for the Holiday Season. Stocks are full and fine. Everything at the Most Reasonable Prices.

Come in and look around to your heart's content. Santa Claus is on hand to greet you all. Here are just a few of the many Practical Gift Suggestions:

PURSES—of all kinds and qualities, at Half Regular Price—from ..... 50c TO **$5.00**

BOUDOIR CAPS—in different styles, Silk, Satin trimmed, with fine Lace and Net and Silk Ribbon ..... Sold at $1.00. Sale Price ..... 25c TO **49c**

LADIES' CAMISOLES—Silk, satin, crepe de chine or ribbon satin. Beautiful trimmed and worked. Regular up to $3.50. Sale price..... 98c TO **$1.98**

LADIES' APRONS—White Tea Aprons, trimmed with lace or embroidery or hand stitched. On Sale, half price ..... 19c TO **25c**

Another line, lace edge and insertion, in large size. On Sale at..... **35c**

Large Aprons, with insertion and embroidery edging, some with bibs of embroidery..... **69c**

PATENT OR SOLID LEATHER BELTS—Samples, 200 to choose from at less than factory price, up from..... **10c**

GIRLS' PULLOVER SWEATERS—Rose, blue, grey or brown..... $1.50 TO **$1.75**

XMAS. HANDKERCHIEFS

LADIES' HANDKERCHIEFS—Put up in fancy boxes and covers, containing from 2 to 6 in a box, at low marked down prices, from..... 25c TO **98c**

SINGLE HANDKERCHIEFS—Silk, plain white or colored border..... 20c OR 2 FOR **35c**

CREPE DE CHINE OR FINE MERCERIZED—Pretty embroidery edging and worked corner. Pure linen. Different patterns. Regular 45c, for..... **25c**

FINE LAWN HANDKERCHIEFS—Colored flower worked. Priced at..... **10c**

CHILDREN'S PICTURE HANDKERCHIEFS—20 different pictures, for only..... **5c**

MEN'S HANDKERCHIEFS—Colored and khaki, mercerized. Priced at..... 3 FOR **25c**

MEN'S WHITE HANDKERCHIEFS—Good size, nicely hemstitched, for..... **10c**

MEN'S SILKOLINE HANDKERCHIEFS—Pretty assorted borders, for..... 19c TO **25c**

MEN'S SILK HANDKERCHIEFS—White or colored border, for..... **39c**

MEN'S SILK KNITTED SCARFS—A very fine range of these Scarfs to choose from.

LADIES' COATS

In Coats our assortment is still large, in all colors, best quality, well trimmed and fur collars. They are half price, from ..... $12.50 TO **$16.50**

LADIES' TRICOLETTE SMOCKS OR WAISTS—Prettily trimmed, for..... $1.98 TO **$2.49**

MISSES' JUMPERS—All colors and of all-wool flannel, for..... **$4.50**

GIRLS' WOOL SETS—Scarf and Cap. Regular $2.50, for..... **$1.39**

LADIES' CORSETS—A splendid quality. Priced from ..... 98c TO **$1.75**

TABLE CENTRES AND DRESSER SCARFS—Made of fancy Battenburg lace, in white and cream. Prices range from up..... **69c**

GIRLS' OVERSTOCKINGS—Red or black. Priced from ..... 59c TO **69c**

GIRLS' DRESSES

We have a large stock of Girls' Dresses to choose from in sizes 8 to 14. All-wool serge. You could afford to get them at such a low price as this..... $3.98 AND **$4.98**

KINGSTON VOTERS HAD PRICE SCALE.

Ton of Coal Said to Have Been Average — Peak Was $25.

It was the military hospital and other government institutions' vote that won the day for the Conservative candidate, says the Kingston Standard of the result in that city. The Mowat and Sydenham hospitals gave Dr. Ross one-half his majority, and a good-sized campaign fund added several hundred more votes. The lowest price paid for a vote was ten dollars, and a ton of coal was the average gift. The boast was made in Portsmouth that as high as twenty-five dollars was paid for a voter out there to put a little cross opposite the name of the Meighen candidate. However, that is all in the game of politics, and is only mentioned to show that the victory of Dr. Ross over J. M. Campbell is a very small thing when analyzed.

Mowat Hospital Incident.

There is one thing, however, that the Liberals do object to and that is an incident that occurred at the Mowat hospital where a special poll was established for the benefit of the soldier-patients. It appears that all the votes at this institution were polled about three o'clock, and contrary to the Elections Act, the deputy returning officer opened the ballot box, counted the vote and made an announcement. The news spread through Portsmouth that the Mowat had given a vote of 73 to 31 in favor of Dr. Ross, and the news was also carried into the city and bulletined in order to try and create an effect upon the late voters. It was noticeabue that the last bunch of ballots cast in the Portsmouth contest came out of the boxes strongly for Ross. It is declared that if the Liberals desired to protest the election they would have ground enough to unseat the candidate -elect on this Mowat hospital incident alone.

The fact that thirty-one soldier patients of the Mowat voted for Mr. Campbell out of a total of 104, was pleasing news for the Liberals, and in very marked contrast to the 89 to 8 vote against Mr. Campbell at the Sydenham hospital. Those eight are understood to be members of the staff who were not afraid to show their colors. They could not be coerced.

With regard to the Sydenham hospital vote a returned man said: "Now that the Meighen government is kicked out of office, we will have things in our hands and have the means of investigation. We intend to find out, for instance, if it is true that a number of returned soldiers were entered in the Sydenham hospital during the past few days on letters from Dr. Ross. There is a lot about this hospital that will bear investigation and you can depend upon it that there will be an enquiry before the new year is many weeks old."

ASPIRIN

Only "Bayer" is Genuine

say BAYER

Warning! Take no chances with substitutes for genuine "Bayer Tablets of Aspirin." Unless you see the name "Bayer" on package or on tablets you are not getting Aspirin at all. In every Bayer package are directions for Colds, Headache, Neuralgia, Rheumatism, Earache, Toothache, Lumbago and for pain. Handy tin boxes of 12 tablets cost few cents. Druggists also sell larger packages. Made in Canada. Aspirin is the trade mark—(registered in Canada)—of Bayer Manufacture of Monoaceticacidester of Salicylicacid.

POPPY WOMEN RETURN AFTER BIG CAMPAIGN.

ST. JOHN, Dec. 9.—Mlle. Y. Boulle and Mme. B. Berneren are among the passengers who sailed on the Canadian Pacific liner "Sicilian" yesterday. They came from France last spring to carry on the organization work connected with the sale of poppies on Armistice Day. Mlle. Boulle's sister was the originator of the idea, which attained such unusual success among all the former Allied nations. Mlle. Boulle and Madame Berneren brought with them from France, for distribution in the United States and Canada, three and a half million poppies, which were made by the children of France, a large portion of whom became orphans during the great war.

The Government of Cuba extended an invitation to Mlle. Boulle and Mme. B. Berneren to introduce the idea to Cuba before returning to France and assure them of a cordial welcome.

The poppies are being carried in large cases on the "Sicilian." It is expected that the poppy campaign will prove successful there during the Christmas season, as both the idea and the custom of having such a tag day are practically unknown in Cuba.

THRONGS OF SHOPPERS

Continue to Flock Daily to the

KLINE BANKRUPT SALE

430 GEORGE ST. Next Jordan's Flower Store

36½ ON THE DOLLAR

The Tiny Fractional Prices Brings Crowds of Eager Shoppers

Judging by the crush of buyers that have packed the store each day of this Sale it is evident that the Goods will be all sold by Christmas.

The Slash in Prices

Is deep and decisive all over the Store, and shoppers know it. Bargains are not only REAL, but they are BIG, while the goods are new, seasonable and dependable, in Ladies' Fashionable Coats, Suits, Dresses, Skirts, Underwear, Hosiery, Gloves, etc. It's a Sale without precedent this year, an utter route of all former prices. But you will have to be here EARLY. There is only about $9,000 worth left, and the shopping goes on fast and fascinating.

Try and realize what 36½ cents on the Dollar means on your Purchases, and if you do, you will come without coaxing.

MONEY BACK IF NOT SATISFIED

KEEP FLOCKING TO KLINE'S SALE

GRAFTON & Co. LIMITED

CANADA'S LEADING CLOTHING MANUFACTURERS

GREAT MANUFACTURER'S SALE

Clearing Out all Surplus Stocks from Our Factory at

50c ON THE DOLLAR

The Sale is breaking all records---the most staggering sacrifice ever attempted in Peterboro---the last word in manufacturing efficiency and competitive economy The greatest clothing event in years and years.

NOW IN FULL SWING

This is your opportunity to buy and save. Every department in this whole wonderful store has made value preparations for you. Don't let slip this chance to effect real savings, just when holiday economies are so vital.

For the Young Fellows
First Long Trouser Suits
½ Original Prices

Original Price	Reduced Price	Man'fact'r's Sale Price
$16.00	$12.98	$8.00
$20.00	$15.00	$10.00
$30.00	$19.75	$15.00
$35.00	$28.50	$17.50
$45.00	$32.50	$22.50

Manufacturers' Sale of FALL AND WINTER UNDERWEAR

MEN' SCOTCH KNIT AND ELASTIC UNDERWEAR

Original Price	Reduced Price	Man'fact'r's Sale Price
$1.50	.98	.68
$2.75	$1.49	$1.28
$2.75	$1.98	$1.68

MEN'S FLEECE-LINED

Original Price	Reduced Price	Man'fact'r's Sale Price
$1.25	.98	.58
$1.50	$1.25	.68
$2.00	$1.48	.88

MEN'S COMBINATIONS

Original Price	Reduced Price	Man'fact'r's Sale Price
$3.50	$2.48	$1.98
$4.50	$3.98	$2.98

BOYS' UNDERWEAR

Original Price	Reduced Price	Man'fact'r's Sale Price
$1.00	.68	.48
$1.25	.98	.68

Men's Silk Ties

Original Price	Reduced Price	Man'fact'r's Sale Price
$1.50	$1.00	.68
$1.00	.68	.48

Men's and Young Men's O'Coats

JUST ONE HALF OF ORIGINAL PRICE

Old Time Quality

A Manufacturer's Sale wherein we dispose of every Overcoat in stock. No reservations; nothing held back. Unrestricted choice in every full sense of the term. Overcoats, single and double breasted models, form-fitting and full back, in plain and fancy coatings, velvet and self-material collars. Town Coats, Street Ulsters, in heavy frieze and tweeds. They include all the best, desirable and durable materials—worsteds, serges, cheviots and tweeds—in black, brown, grey and blue; pin stripes, herringbone and conservative mixtures. Complete range of sizes.

Original Price	Reduced Price	Manufacturer's Sale Price
$25.00	$14.98	$12.50
$30.00	$16.75	$15.00
$35.00	$19.75	$17.50
$38.50	$22.50	$19.25
$45.00	$28.50	$22.50
$50.00	$32.50	$25.00
$60.00	$38.50	$30.00

Men's and Young Men's Suits

A SUIT SALE WITHOUT PRECEDENT

Original Price	Reduced Price	Manufacturer's Sale Price
$20.00	$12.98	$10.00
$24.00	$14.98	$12.00
$30.00	$17.75	$15.00
$35.00	$22.50	$17.50
$38.50	$28.50	$19.25
$45.00	$32.50	$22.50
$50.00	$32.50	$25.00
$60.00	$40.00	$30.00

Men's Work Sox

Original Price	Reduced Price	Manufacturer's Sale Price
.35	.25	.18
.40	.35	.25

Men's Overalls

Original Price	Reduced Price	Manufacturer's Sale Price
$1.50	$1.28	.98
$3.00	$2.48	$1.98

Men's Work Shirts

Original Price	Reduced Price	Manufacturer's Sale Price
$1.75	$1.28	.98
$2.00	$1.48	$1.28

Manufacturers' Sale of Sweater Coats For Men and Boys

Men's Pullover Sweaters

Original Price	Reduced Price	Manufacturer's Sale Price
$2.00	$1.48	.98
$4.50	$3.98	$2.98
$6.50	$4.98	$3.48

Men's Sweater Coats

Original Price	Reduced Price	Manufacturer's Sale Price
$3.75	$2.98	$1.98
$4.98	$3.50	$2.48
$5.50	$4.89	$2.98
$7.50	$5.98	$3.98

Boys' Pullovers and Sweater Coats

Original Price	Reduced Price	Manufacturer's Sale Price
$1.50	.98	.78
$1.75	$1.48	.98
$3.00	$2.48	$1.98
$5.00	$3.98	$2.98

MEN'S CAPS

Original Price	Reduced Price	Manufacturer's Sale Price
$2.00	$1.48	.98
$2.75	$1.98	$1.48

MOTHERS

The opportunity of a life-time is here for you to buy your Boys' Clothing. We have the greatest collection of Boys' Clothing ever assembled—more different styles, more different materials, more colors than ever before. We have applied the pressure value so that every cent of manufacturer's profit is squeezed out.

BOYS' FINE OVERCOATS

In every conceivable model and every desirable material, for ages 8 to 16 years.

Original Price	Reduced Price	Man'fact'r's Sale Price
$18.00	$12.98	$8.98
$20.00	$15.00	$9.98
$22.00	$16.50	$10.98
$24.00	$17.50	$11.98
$25.00	$18.00	$12.98

BOYS' SUITS

Ages 8 to 18 Years

Original Price	Reduced Price	Man'fact'r's Sale Price
$12.00	$8.98	$5.98
$14.00	$9.98	$6.98
$18.00	$12.98	$8.98
$20.00	$14.98	$9.98
$22.00	$16.50	$10.98
$25.00	$18.98	$12.98

Manufacturers' Sale of KIDDIES' OVERCOATS

Ages 2½ to 7 Years

Original Price	Reduced Price	Man'fact'r's Sale Price
$12.00	$8.50	$5.98
$14.00	$9.98	$6.98
$16.00	$11.98	$7.98
$18.00	$13.50	$8.98
$20.00	$15.00	$9.98

KIDDIES' SUITS

Ages 2½ to 7 Years

Original Price	Reduced Price	Man'fact'r's Sale Price
$10.00	$6.98	$4.98
$12.00	$8.98	$5.98
$14.00	$9.98	$6.98
$16.00	$10.98	$7.98

BOYS' LONG STOCKINGS

Original Price	Reduced Price	Man'fact'r's Sale Price
.50	.38	.25

MEN'S PYJAMAS

Original Price	Reduced Price	Man'fact'r's Sale Price
$4.00	$3.00	$2.00

NIGHTSHIRTS

Original Price	Reduced Price	Man'fact'r's Sale Price
$2.50	$1.75	$1.25

Owning and Operating Stores at London, Hamilton, Woodstock, Brantford, Dundas, Peterborough and Owen Sound.

Owning and Operating Factories at Hamilton and Dundas.

Warehouse and Head Office: Dundas.

GRAFTON & Co. LIMITED

High Grade Clothing Manufacturers

THE DOUBLE STORE

GEORGE ST. PETERBORO

TO-DAY
Matinee .....2.30 P.M.
Evenings .....8 O'clock
YOU HAVE SEEN "THE 4 HORSEMEN," NOW COME AND SEE THIS PICTURE.

A George Melford Production
"The Great Impersonation"
with James Kirkwood
A Paramount Picture

Accused of being himself

The story of a man who fooled the world by living a perfectly natural life!

In a diplomatic game that leads through dark grim ways—watch him through the direst intrigue ever conceived by a spy! A picture crammed with amazing thrills—like nothing you've seen before!

From the Novel by E. Phillips Oppenheim
Photoplay by Monte M. Katterjohn

COMEDIES MACK SENNETT and HAROLD LLOYD

VAUDEVILLE
AL and FLO COOPER
NOVELTY ARTISTS AND ENTERTAINERS IN A REVIEW OF SONGS AND PICTURES—A PICTURE A MINUTE

FRIDAY NIGHT IS PROFESSIONAL TRY-OUT NIGHT—ALL NEW ACTS—DANCERS, SINGERS, MUSICAL ACTS

Sports

ONE MISPLAY ALL YEAR IS RECORD OF McINNIS.

"Stuffy" McInnis, the brilliant first baseman of the Boston Red Sox, made a most remarkable record last season.

Usually, when a player performs some unheard of feat it is heralded all over the States in big headlines.

In many ways the record of McInnis was one of the most extraordinary feats ever performed in the major leagues, yet it has been given only slight consideration.

Playing through the entire season, McInnis made only one error. Consider all the play that centres around first base. Recall the many difficult throws the first sacker has to handle. Don't forget the many plays the first baseman must make on ground balls.

Think over all those things and then remember that during the entire season McInnis made only one error, and you will have a fairly good idea of the magnitude of "Stuffy's" performance.

It was the irony of fate that McInnis should have made his only error in the city in which he made his start, Philadelphia. It was also a tough break that caused the official scorer to record the play as an error. It was really a play that involved merely the judgment of the scorer. Generous scoring would have made it an easy matter to have entirely overlooked the play.

Play Was Unusual.

Here is the play that was the only blot on "Stuffy's" great record. Read it over and form your own opinion. No doubt you will express a regret that the scorer decided to give McInnis an error.

The scene was Philadelphia and the date May 30, 1921. The error was recorded on a thrown ball. Jimmy Dykes was on first base, nobody out and the score close. McInnis figured the batter was going to bunt, and went in on the pitch to make a play at second if possible.

The batter missed the ball. Jimmy Dykes, who had taken a big lead, seemed to be a sure out either at first or second. The moment the batter missed, "Stuffy" ran back to first, watching Catcher Walters all the time. A perfect throw, properly handled by him, would have gotten Dykes a couple of yards. Walters started his throw and then hesitated slightly.

Dykes Was Trapped.

This rather threw McInnis off his stride and he slipped slightly as he neared the bag. When Walters finally threw the ball, he floated it down to first, rather than with his usual speed. A trifle off his balance, McInnis was forced to stretch for the ball and was unable to hold it. That enabled Dykes to get back to first in safety.

It seems the official scorer was of the opinion that Dykes was so far off the base when the throw was started, that he would have been an easy out, had the ball been perfectly handled. He failed to take into consideration that Walters had once made a false start and that McInnis was off his balance when he received the ball.

It is a cinch the scorer would have overlooked the play entirely had he known it was to be the only thing that approached a misplay on the part of McInnis all year.

To me no record has ever been made in baseball that is more noteworthy than McInnis' stunt of playing an entire season at first base with only one error. And that was a questionable one.

REGENT THEATRE TO-DAY 15 REELS
Harry Carey in "Desperate Trails"
Eddie Polo in "King of the Circus"
Hoot Gibson in "Double Crossed"
Century Comedy "A Week Off"
Star Comedy in "Rubbing It In"
Snub Pollard in "A CASH CUSTOMER"
And PATHE FILM MAGAZINE
Mats. 10c To All; Eve. 15c, Tax Included

Ann Forrest and James Kirkwood in a scene from the Paramount Picture "The Great Impersonation." A George Melford Production.

At The CAPITOL Thursday, Friday, Saturday

AT THE THEATRES

AT THE CAPITOL.

'THE GREAT IMPERSONATION'

A large majority of modern novel readers pronounces "The Great Impersonation" the best yet written by E. Phillips Oppenheim. When it ran in serial form the magazine publishers had difficulty in getting the instalments out fast enough to suit the demands of a clamorous public. Anything which arouses such interest to-day when readers are almost surfeited with novels, short stories and much advertised memoirs must be of unusual value. It simply means that Oppenheim wrote a story with extraordinary interest, worked the theme up in masterly fashion to a big climax and have a twist to the plot resulting in an absoluely unexpected and thrilling denouncement.

It is courageous either to write or play anything relevant to the war just now. A general public tired of the burdens of the struggle playing now and for many years, our great national debts turns to something entirely different, yet Oppenheim deals with war-time intrigues to many lands, and Paramount has screened the story with wonderful success. Such a story, released by Paramount, produced by George Melford, really needs a little exploitation.

Melford will be remembered by all as responsible for such popular successes as "A Wise Fool," "Behold My Wife," "The Sea-Wolf," and many others. The perfection of detail—the attention to the refinements of acting and giving special attention, and nothing is too small to receive the personal supervision of the director. His productions are conspicuous of the absence of those discrepancies which often strike the critical and blase patrons of the silver sheet. And the screen version in this case is done by Monto Katterjohn, who is responsible for many of the best recent photoplays. For several reasons the cast is notable and one could mention splendid work done by everyone of them. James Kirkwood has been featured in some of the greatest successes of the current year. In "A Wise Fool" he attracted the attention of movie fans by his wonderful impersonation of the crotchely philosopher, Jean Jacques Barbille, while Bob Hampton of Placer he portrayed a role entirely dissimilar in every respect. In "The Great Impersonation" he does a dual part—a most difficult thing in this instance, inasmuch as the two men are entirely different in every respect—one an Englishman, the other a German. Everyone who watches the pictures wonders and finds themselves like the half-demented wife, uncertain as to whether the man is himself or the man he impersonates. Whoever sees the picture should be in his seat at the very start as the first flash is most important to the development of the story. You cannot afford to miss one picture or one word of the titles, and don't leave before the end—the solution of the mystery is worth waiting for. Besides, the other excellent people in the cast, there is Ann Forrest, the wife in "A Wise Fool." In case there is any hesitation about seeing this picture, or waiting for a better one—go to this—it is one you'll never forget.

The vaudeville for this week is unusually good—Al and Flo Cooper in a new and quite different review of songs and pictures. Mr. Cooper was for years an artist on the staff of the San Francisco Examiner. He can do a picture a minute—a fitting number to work in with this Capitol entertainment programme.

Apropos of cheap vaudeville—the Capitol management wishes to inform patrons of the theatre that any vaudeville put on by Paramount is of the very highest order and worthy of the best audiences. The talent is recruited from head-liners on the big time—our prices are as low as consistent with a first-class programme, and the orchestra is reckoned by everyone in the city as the best at any of the local theatres.

"THERE'S NO FACE LIKE OUR OWN"—By AL & FLO COOPER, In Songs and Cartoons at the CAPITOL THEATRE, TO-NIGHT, FRIDAY, SATURDAY.

AT THE ROYAL.

NEW DEAN PICTURE

"Reputation" Said to Be Magnificently Produced Shows Star in Dual Role—At the Theatre To-Day

"Reputation", the Universal super-feature which is to be shown at the Royal Theatre to-day, Friday and Saturday, will establish Priscilla Dean as the foremost emotional actress of the screen. This is the opinion of reviewers in other cities who have seen the production and who say that it excels even "The Virgin of Stamboul" and "Outside the Law", Universal's recent pictures with the same star.

"Reputation" was filmed at Universal City under the direction of Stuart Paton. It is based on "False Colors", the sensational novel by Edwina Levin. The screen adaptation was by Lucien Hubbard, Universal scenario editor, in collaboration with Doris Schroeder.

Playing a dual role, that of mother and daughter, the star takes every hurdle on the emotional steeplechase and brings the story to a climax that has never been approached for sheer power and soul-stirring effect. The theme revolves around fantastic pivot of a girl impersonating her mother-actress appearing in her stead at opening of famous Broadway show and being an unconscious witness of the culmination of her mother's life tragedy, the end of an amazingly series of sordid and picturesque adventures along the red lane of unrestrained desire.

Niles Welch, Madge Hunt, Rex de Roselli, Spottiswoode, Aitken William Welsh Harry Carter, Harry Van Meter, Mae Giraci, Al Garcia, James McLaughlin, Kathleen Myers, Joey McCreery and many other accomplished artists play the principal roles in the supporting cast.

Gorgeous spectacles and magnificent scenes follow each other in rapid succession, alternating with humble and sordid backgrounds to give the story its striking contrasts Scenes behind the footlights, a performance of a big dramatic success in a Broadway playhouse and a series of incidents which range from episodes in a small town orphanage to a Babylonian feast in a London palace provide constant surprises in every reel.

AT THE REGENT.

GOOD WESTERN AT REGENT THEATRE

Harry Carey at his best in one of the most dramatic screen stories of his career, a splendid supporting cast and photography that establishes a new record for artistic camera work, is the entertainment promised playgoers who see "Desperate Trails", beginning at the Regent Theatre to-day.

The story was written by Courtney Ryley Cooper and appeared in the Red Book Magazine. It was purchased by Universal to provide Harry Carey with a story in which he could display the qualities of drama and humor which have endeared him to playgoers as the foremost exponent of the out-of-door action tale. Irene Rich, one of the screen's most naturallly loveable women, was selected for the principal feminine role opposit the star while Barbara LaMar, the spectacular Parisian brunette, has the second feminine lead, that of an unfaithful woman.

George Stone and Helen Field, two clever screen kiddies, appear in sympathetic parts while Ed. Coxen and George Seigmann have roles in keeping with their dramatic power. The story concerns a big hearted westerner who believes that he loves a woman. A train is robbed and she tells him her brother committed the crime. To save him, the hero takes the blame and goes to prison. He there discovers that the robber is not the girl's brother but her lover, and returns to seek justice. In the swift climax he goes to the woman who with her two children, had been deserted by the man who robbed the train.

The story was directed at Universal City and in the snow-blanked region near Truckee, by Jack Ford. The remarkable photography is the work of Harry Fowler.

AT THE GRAND.

TO-NIGHT—"THE THREE MUSKETEERS"

There is a famous picture called "Le Rixe." It presents a terrific duel just taking place—in fact it is more than a duel—because several swordsmen are engaged in it. Their costums suggest the period about which we shall know so much after seeing to-night's picture at the Grand. Critics and art lovrs pronounce the picture one of the most vivid and full of action ever painted. Douglas Fairbanks puts more pep, more vigour, more manly action into his portrait of the gallant d-Artagnan, than any living man could have done. You lovers of Dumas—rally around the famous guardsmen—see before you the trio and their leader whose motto is as good today as it was four centuries ago—"All for one—one for all." That is friendship personified, not the friendship of harsh criticism and petty fault-finding, but the will to do and dare anything in the course of king or "lady" faire."

Scene from DOUGLAS FAIRBANKS in "THE THREE MUSKETEERS"

AT THE GRAND
To-day, Friday and Saturday

Besides the book of the same name, the screen version of to-night's picture is taken from d'Artagnan's memoirs. Faithfully palaces, interiors and exteriors, were constructed from vivid pictures drawn by the bold Gascon in those later years when action gave place to reflection, and lovers of history will delight in the street scenes in old Paris. They will love the boudoir secrets, the intrigues between Buckingham and Richelieu, between the queen and milady on one side and the king's followers on the other. No money has been spared to produce as nearly perfect a picture as could be made, no lack of brains nor artistic ability were wanting because Edward Knoblock, who prepared the scenario, is an eminent dramatist and a scholar. He wrote "Tiger, Tiger," "One," "Tiger Rose," and is married to Frances Starr. Marguerite de la Motte, Barbara La Marr and Mary MacLaren are three of the prettiest women in moving pictures, and they play big parts in "The Three Musketeers." The incidental music played by an augmented orchestra, is an added attraction and should draw a large house to see the Dumas' masterpiece at the Grand Theatre to-night. LAURA.

Sure and Quick Relief.

Stomach distress goes in five minutes. The Warne Drug Co. guarantees Mi-O-Na to relieve indigestion or any stomach trouble, or money back.

Price 50c. Mail orders filled by Booth's Hyomei Co., Listowel, Ont.

BELL TELEPHONE INTER-DEPARTMENT LEAGUE.

Tuesday evening, in the Telephone Inter-Department League, the Duplex took two games out of three from the Sub Sets. While both teams seemed to be decidedly off, Captain John Robinson, of the Duplex, unheeding the failure of his team to deliver the goods, rolled the handsome score of 741 in three games.

The Sub Sets, who are winners of the first group of a triple schedule league, now wonder whether or not John has been kidding them along, and are now inclined to believe that they are not the only team in the Telephone League.

At the Capitol

GRAND Trans-Canada Theatres, Ltd.
3 DAYS COMMENCING
Thur. Dec. 8th
WITH MAT, FRI. & SAT

"At last—a production incomparably greater than the announcements about it!"—N. Y. Times.

A GENUINELY GREAT PRODUCTION OF AN INCOMPARABLY GREAT STORY

"All For One, One For All"

Here you will see "Doug" in a genuinely great production of an incomparable story—in which he attains the ambition of his life.

DOUGLAS FAIRBANKS presents "THE THREE MUSKETEERS"

SPECIAL AUGMENTED ORCHESTRA in a Wonderful Musical Score

EVENINGS
(All Seats Reserved)
25c—35c—50c—75c
MATINEES
(Friday and Saturday Only)
Children 25c, Adults 50c
Not Reserved

GRAND RE-OPENING TO-NIGHT
ROYAL

Great Thirteen-Reel Picture Program

Under New Management of M. Pappas

Priscilla Dean

One of the greatest stars known in moving pictures, in the entrancing and strong dramatic production, in seven reels—

"REPUTATION"

One of the most laughable two-reel Comedies ever screened, featuring the wonderful Dog BONNIE, called

"Round Corners"

Also Four Reels of the Newest Western Dramas and Comedies!

All of the Most Stirring and Amusing

Admission to the Grand Double Show Reduced to Previous Prices:

MATINEE—CHILDREN 11c MATINEE—ADULTS 16c

Evening 16c to All INCLUDING WAR TAX

MATINEE at 2 O'clock. EVENINGS 7.30
ONE BIG SHOW.

MUSIC BY MRS. GOODLEY, PIANIST MARIE B. HOYLAND, VIOLINISTE.

Automobile Skates, Hockey Boots, Etc., Etc.

174 Hunter St., W. **WHITE BROS.,** *Open Evenings*

Skate Grinding That is Unequalled

SMOKE AND SCHOLES OF TORONTO AT P.A.A.A. ATHLETIC STUNT ON MONDAY

THESE NOTED RUNNERS WILL CONTEST FIVE MILE OPEN CITY CHAMPIONSHIP IN BROCK ST. RINK.

ENTRY BLANK BELOW

The programme for the P.A.A.A. athletic stunt night at Brock Street Rink on Monday night will be as follows:

Boys' sack race, under 16, indoor city championship. Entry fee 10c.

Ladies' roller skating race, one mile, city championship. Entry fee 10c.

Boys' shuttle and relay race, under 18, four boys to a team. Entry fee 10c a boy.

Tug-of-war, indoor city championship, pull on cleated floor. Entry fee $1.00 a team.

Industrial relay race, four men to a team, indoor city championship. Entry fee $1.00 per team.

Men's three-mile roller skating, city championship. Entry fee 25c per man.

Five mile open city championship—Smoke vs. Scholes, of Toronto.

Roller hockey championship. Entry fee $1.00 a team—P.A.A.A. vs. Rink.

Relay race, one mile, open city championship. Entry fee $1.00 per team.

Fill entry blank below and send it to Walter Smaill at the Y.M.C.A.

First prizes will be given for the above events.

P.A.A.A. Entry Blank Athletic Night.

NAME .....

ADDRESS .....

EVENT .....

Forward this entry to Walter Smaill at the Y.M.C.A., on or before 1 p.m. on Monday, 12th December.

Something You Can't Afford To Miss

Doll Reading Lamp FREE
WITH EVERY POUND PURCHASE OF CANDY

You get a numbered ticket, and the person getting the lucky number will be presented with a Doll Reading Lamp on Saturday night, December 10th.

BIG CANDY WEEKS

will be continued until Christmas, and each week a DOLL READING LAMP will be given FREE.

DEAN'S CANDY SHOP

301 GEORGE ST. Opp. Capitol Theatre

The Sporting Page

CRESSMAN'S DEFEAT BELMONTS AND ARE CITY BASKETBALL CHAMPIONS

NEW CHAMPS LED ALL THE WAY AND FINISHED IN FRONT BY MARGIN OF NINE POINTS.

Cressman's cinched the City Basketball League championship at the Y.M.C.A. Gymnasium last night by defeating Belmonts by the score of 30 to 21. It was Cressman's game all along the route, and on the form displayed by the Big Store quintet, the club boys had to be a good team to hold the score close:

In winning the championship last season. Belmonts defeated Cressman's twice. This season, Cressman's are in front with two victories over Belmonts.

The game, last night was keenly contested with the winners having the margin on checking, combination and shooting; on several occasions, Cressman's played the ball from basket to basket without a slip and the last man shot and scored unchecked. Ten minutes before the end, Belmonts were closing in and they had cut down Cressman's lead to four points. They did not have the punch, however, and failed to score again.

The Teams

Cressmans:—Lillow, Degraw, Elliott, Nicholls, McLeod and J. Hardill.

Belmonts: — Jobbitt Bergoine, Stuart, Darling and Kirn.

Referee—Walter Smaill.

ECKO CLUB WIN

Canadian Packing Co., and Eko Club came together in the first game the honors going to Eko Club, giving the team their entrance to the win column.

O. A. B. A. SERIES FRIDAY

The O.B.A.B.A. Intermediate series will open at the "Y" Gym tomorrow night, with Cobourg as the visiting team.

HAMILTON A. A. CITY LEAGUERS TRAINING

Wm. Hamilton A. A. hockey candidates for the City League went into training last night with a good attendance of hockey players. The champions hope to have all of last season's players lined up for the 1921-2 race.

BOWLING

POST OFFICE TAKE TWO FROM RAYBESTOS

Last night in the Business Men's five pin league at the Water street alleys the post office took two and the Raybestos won the last game. For the Raybestos Miller was high man with 511. For the post office, Devey was high man with 539. Following are the scores:

POST OFFICE—				
Ballard	143	148	127	418
Devey	216	184	139	539
Thompson	173	121	114	408
Fallen	228	116	151	495
Turner	144	179	161	484
	904	748	692	2344
Kay	191	112	153	456
Irvne	135	151	146	432
Vanpier	165	103	130	398
Dummy	140	140	140	420
Miller	206	116	189	511
	837	622	758	2217

SEPARATORS LOST TWO TO THE RATS.

In the DeLaval Ten Pin League.

Last night in the DeLaval Ten Pin League, the Separators lost two to the Rats, placing them one game behind the Giants. For the Rats, Doughty was high with 542, Williamson was next with 519. For the Separators Barrette was high with 534. Following are the scores:

SEPARATORS—				
McDonald	119	156	142	417
Pirie	142	147	148	438
Marchin	144	136	143	423
Garrow	199	161	129	489
Barrette	223	122	189	534
	827	722	752	2301
RATS—				
Lawrence	131	110	117	378
LeBarr	139	153	134	425
Doughty	145	102	203	542
Williamson	152	152	215	519
Hagerman	146	150	133	449
	733	757	824	2314

TO-NIGHT—
At 7:30—Barrette vs. Miller.
At 8:30—Gilliam vs. Curvin.

RICKARD GIVES UP IDEA OF MATCHING JESS WITH DEMPSEY

By HENRY L. FARRELL,
(United Press Staff Correspondent.)

NEW YORK, Dec. 8.—Big Jess Willard can go right along digging up oil as far as Tex Rickard is concerned.

The boss of Madison Square Garden is off the big Kansan and is looking elsewhere for the second "battle of the century."

"I've passed up the Dempsey-Willard bout, because I can't do business with Willard. I can't get any kind of an answer from him. He has the contract I sent him, and I guess he has forgotten it," Rickard said today.

The big promoter just gave one of his characteristic chuckles when asked about the $2,000,000 gusher the former heavyweight champion found parked in his backyard.

"I know a few things about oil," he added with a grin.

As far as being the stage for another heavyweight championship the Jersey arena won't be much good next summer, Rickard believes.

"I can't see a good bout with Dempsey that would be a card for the arena. The only heavyweight in sight is Fred Fulton, and he's not enough of an attraction to fill the stadium," Rickard said.

"Fulton ought to be a good card for the garden and I wouldn't mind putting him on with Dempsey if he would go out and work himself up a little bit."

Despite the stories of Carpentier's disability being cabled from France, Rickard insists that the European heavyweight champion is coming back in February to meet Tommy Gibbons.

"I have good reason to believe that the Frenchman had nothing more serious wrong with him than a bad cold. I have been advised from sources that I can't question that he will be back in February to get ready for Gibbons," Rickard said.

TENNIS IS ONE OF "BIG MONEY" GAMES IN U.S.A.

Championships Said to Have Drawn $120.000—Players Also Have Chances For "Side" Revenue.

(By Henry L. Farrell, United Press Staff Correspondent)

NEW YORK, Dec. 8.—Tennis has not only developed into one of the most popular American sports, but it now takes rank with the foremost of "big money" attractions.

The national men's championships at the Germantown Cricket club, in Philadelphia last September, is said to have drawn a gate of $120,000. The challenge round matches of the Davis cup play between America and Japan brought over $70,000 at Forest Hills and the national woman's championship at the same club would have exceeded that mark if Mlle. Suzanne Lenglen, the French star, had been able to play through. In addition the exhibition tour of American stars staged for the benefit of devasted France brought in $10.000 although it was played off season.

It is only to be expected that professional sportsmen would look with eagerness at tennis as a money-making proposition and it is understood that William T. Tilden, national and international champion, was offered $25,00 recently to turn professional next summer.

Tennis perhaps comes closer to a real amateur sport than any other American pastime. The number of professional instructors compared to golf, is almost negligible, and the star players get less out of their work than the great players of any other game.

Tilden wrote tennis article for a syndicate last summer, as did Vincent Richards. Tilden is reported to have been paid about $1,000 a month for his stories. But the champion adhered rigidly to the rule of the tennis association that players must write every word that appears in print under their names.

Many of the players are engaged in the insurance business and their connection with the game brings them in contact with most of the ultra-exclusive clubs of the country where "prospects" are very lucrative. It is said that one of the Pacific coast stars on his tour of the east last summer sold policies, the commissions on which netted him $20,000.

The association has done much to preserve a strict amateur standing among the players without doing them an injustice for the time and attention they devote to the sport. The Maurice McLoughin case of some years back recalls the allowing a player to capitalize his name by engaging in the sporting goods business. Last winter the governing body of the game also passed a rule prohibiting the players from allowing the use of their name of any placques of paraphernalia of the game.

WINTER LEAGUE LOSES $45,000.

SAN FRANCISO, Dec. 8.—Approximately $45,000 will be lost by owners of clubs in the new California winter base ball league during its ten weeks season which closes December 6, according to estimates by league officials here. Lack of patronage is given as the reason.

The league is made up of four clubs representing Los Angeles, Vernon, San Francisco and the Mission district of San Francisco. Four major league stars, Roger Hornsby, George Sisler, Ty Cobb and Harry Heilmann, are pilots of the teams. The other players are from the Pacific Coast base ball leagues.

Owners of the winter league clubs are indentified with the Coast League teams. At the opening of the season they took out insurance against rain to cut down their losses, for rain has caused cancellation of thirteen games here to date and one in Los Angeles.

SKIN DISEASE AND CONSTIPATION

What G. Prouton, Gordan street, Ottawa, says:

Gentlemen,—It is a great pleasure for me to recommend Dr. Henderson's Herb Treatment for constipation, having received great benefit from them in that respect, also your Hou-Tan Ointment. Ten months ago my youngest child which was then eight months old, had her head all covered with boils. We purchased a box and in a short time they all disappeared and she now has a beautiful head of hair which convinces me that it is a splendid preparation for the hair, as well as curing the disease. No family should be without out a preparation of that kind in their home.

Dr. Henderson's Herb Tablets and Hou-Tan Ointment are two excellen preparations for all forms of kin diseases. Don't fail to give them a trial, and you like others, would not be without them in your home. They are for sale at Warne's Drug Store, Peterborough. The Herb Tablets are 25c. 50c. and $1 per box. The Hou-Tan Ointment 50c per box. THE HENDERSON HERB CO., TORONTO.

FINANCIAL AND MARKETS

WALL STREET.

NEW YORK, December 8. Canadian Press. — The gains and losses among the railway shares at the opening of to-day's markets suggested the conflicting views of the speculative interests. St. Paul common and preferred rallied moderately on official assurances that impending obligations would be met at maturity.

Pere Marquette preferred continued to strengthen as a result of the declaration of an extra dividend.

Canadian Pacific, New York Central, Rock Island and Erie first preferred were fractionally lower, and steels, equipments and specialties similar tendencies were noted in oils.

The five per cent. opening rate for call loans aided shorts in their drive against the leaders during the morning. Motors and Tobaccos eased one to two points, Chandler again being adversely affected by dividend rumors. The market steadied before noon, buying of high-grade Oils, Shippings, Coalers, Rubbers and popular specialties stabilizing the list. The bond market was mixed, Liberty 3½'s and most of the 4¼'s reacting, while Victory 4 3-4's repeated their maximum price of the year. Foreign exchanges were strong, the British quotation rising to its highest level of the current movement.

FOREIGN EXCHANGE.

NEW YORK, Dec. 8.—(Canadian Press).—Sterling exchange strong; demand, Great Britain, 4.09 7-8; Canadian exchange, 8 1-16 per cent. discount.

CHICAGO GRAIN.

CHICAGO, Dec. 8. — (Canadian Press).—Opening wheat quotations, which varied from unchanged figures to 5-8c higher, with May 1.11¼ to 1.11 3-4 and July 1.01¼, were followed by moderate gains all around and then something of a re-action.

Corn and oats were firmer with wheat. Corn opened unchanged to ¼ higher, May 53 1-8 to 58¼, and then scored a slight general gain. After starting unchanged, 1-8 to ¼ up, May 37 5-8, the oat market continued to harden.

MONTREEAL.

MONTREAL, December 8. Canadian Press. — Trading was of a quiet character during the first ½ hour this morning on the local stock exchange and only a few of the principal issues put in an appearance.

Abittibi and Atlantic Sugar were unchanegd at 30, 31 1-2 respectively; Brompton was up 3-4 at 24. Montreal Power, which has been active of late, appeared the same at 88, as did also National Breweries at 53 3-4. Riordon was quoted at 5 1-2, its closing figure.

TORONTO.

TORONTO, Dec. 8. — (Canadian Press).—The feature of this morning's session on the local Stock Exchange was the strength shown by Maple Leaf Milling, transactions of 150 shares putting this stock up six points to 124. Brazilian was off a fraction.

WON PRIZES AT THE I. O. D. E. BAZAAR

Winneers of prizes at the 57th Regimental Chapter, I.O.D.E. bazaar held last weeek in the Y.M.C.A. were —Chrstmas cake, Mrs. H. Rush; Christmas stocking, Mrs. W. H. Hill; knitted nightingale, Mrs. Hugh Bertram; night gown, Mrs. H. M. Yelland; backet of candy, Miss Florence Camereon; sweater, Mrs. M. Dean.

Safe, Sure and Speedy.

Hundreds of people have been relieved of the agonies attendant upon weak kidneys and bladder by using the remarkable treatment called Solvax is sold by the Warne Drug Co., Limited.

Price 50c. Mail orders filled direct by Booth's Hyomei Co., Listowel, Ont.

WHY CHILLY WEATHER BRINGS RHEUMATISM

Says skin pores are closed and uric acid remains in blood.

Rheumatism is no respecter of age, sex, color or rank. If not the most dangerous of human afflictions it is one of the most painful. Those subject to rheumatism should eat less meat, dress as warmly as possible, avoid any undue exposure and, above all, drink lots of pure water.

Rheumatism is caused by uric acid which is generated in the bowels and absorbed into the blood. It is the function of the kidneys to filter this acid from the blood and cast it out in the urine; the pores of the skin are also a means of freeing the blood of this impurity. In damp and chilly, cold weather the skin pores are closed ,thus forcing the kidneys to double work, they become weak and sluggish and fail to eliminate this uric acid which keeps accumulating and circulating through the system, eventually settling in the joints and muscles causing stiffness, soreness and pain called rheumatism.

At the first twingeof rheumatism get from any pharmacy about four ounces of Iad Salts; put a tablespoonful in a glass of water and drink before breakfast each morning for a week. This is said to eliminate uric acid by stimulating the kidneys to noraml action ,thus ridding the blood of these impurities.

Iad Salts is inexpensive, harmless and is made from the acid of grapes and lemon juice, combined with lithia and is used with excellent results by thousands of folks who are subject to rehumatism.

Roomed Houses for Sale

On street car line, deep lots, cement cellars, 3-piece baths, modern improvements. $2,500 cash. Apply BUILDER AND CONTRACTOR
A. B. CUNNINGHAM
Builder and Contractor
331 Reid Street. 'Phone 1261w

Domestic Economy Is Easily Learned

YOU can take a free lesson every day simply by reading the advertising columns of this paper.

No matter how well you run your home —or your business—it can be done better and more economically. The advertisements teach efficiency in buying. They show you the cheapest and best markets

They help make housework lighter by telling about the newest conveniences and labor-saving devices. The merchant or business man can get a good line on a thousand and one things that will help him materially

No horne and no business can progress by standing still. The advertisements help you keep up with the bandwagon.

If you want a real lesson in economy,

—Read the advertisements in

The Examiner

Plan to make next Christmas the happiest of all

With plenty of money in Bank to buy all the presents you had planned, the joy of gift-giving becomes a joy indeed.

The spirit of Christmas does not ring true when giving is a hardship — when someone must be forgotten — when someone gives to you and you can give nothing in return.

You can make sure of having enough money for Christmas 1922 by joining our "Christmas Club" NOW.

There are no dues or fees of any kind—it is open to all—to you and every member of your family and your friends.

Just decide how much money you want to have for next Christmas, come to the bank for enrolment, and then deposit a regular sum each week.

Such systematic saving, with the help of our "Christmas Club" will make your 1922 Christmas the happiest of all. Join to-day and start to save.

8-5

Even Payment Classes in which the same amount is deposited each week for 50 weeks		Increasing Payment Classes in which increasing amounts are deposited each week for 50 weeks	
25c. weekly totals	$12.50	1c. and increase totals	$12.75
50c. weekly totals	25.00	2c. and increase totals	25.50
$1.00 weekly totals	50.00	5c. and increase totals	63.75
$2.00 weekly totals	100.00	10c. and increase totals	127.50
$5.00 weekly totals	250.00		
$10.00 weekly totals	500.00		
$20.00 weekly totals	1000.00		

You can join several classes if you wish

Peterborough Branch - - - - C. S. Cummer, Manager

The MERCHANTS BANK
Christmas Club

MRS. DAVID SPENCE WAS BURIED TO-DAY.

The funeral of Mrs. David Spence, of Douro, took place at 2 p.m. to-day from the family residence, Douro, to the family burial ground. Rev. Gerrard Graham, of Warsaw, conducted service at the home. The late Mrs. Spence leaves five sons: William, of Douro; David, of Peterborough; Thomas, of Douro; George of Warsaw; Findlev, of Toronto; one daughter, Miss Ellen, resides at home, and one brother, William McGowan, lives at Tisdale, Saskatchewan. Her husband predeceased her some years ago.

IF YOU KNEW

That the price of a Pair of Glasses would avoid an accident and perhaps save a life, would you let it stand in the way of getting Glasses?
That is just what you do, every time you drive a car unless you know that your eyesight is perfect.
Keep an Eye on Your Eyes.

M. J. ROCHE
Eyesight Specialist.
188 CHARLOTTE ST.

DR. W. A. SETTLE
OSTEOPATH
124 Hunter St. Phone 649
Hours 9 a.m. to 9 p.m.

DR. M. C. GOODWIN
Palmer Chiropractor
BARRIE BUILDING, PETERBORO
Lady Attendant
Phone 431
Office Hours—10 to 12 a.m., 2 to 4 and 7 to 8 p.m.
Office Closed Tuesday and Thursday Evenings.

Millinery Reductions
25% and 50%

The Vanity
212 BARRIE BLDG.
'Phone 1730J
Miss S. E. McKinnon — Miss L. A. Jobbit

CITY AND GENERAL

HAIRDRESSER.

Beautiful hair switches for Xmas. Mrs. R. G. Leonard, 303 Mark St. 'Phone 1297J. 6d-137-166

SALE.

The Berean Bible Class of Knox church will hold a sale of home-made cooking, candy and fancy articles, also a tea room at 173 Simcoe street, on Dec. 14 and 15. 1d-10

DR. E. E. HARVEY.

Office and Residence, 212 Brock Street. Office hours, 1.30-4.30 p.m. and 7-8 p.m. Sunday, by appointment. Special attention to Diseases of Children, and also to Diseases Peculiar to Women. dtf

SAWS GUMMED OUT, JOINTED, FILED AND SET.

Clippers ground, razors, scissors and knives ground, umbrellas repaired and re-covered. **Skate grinding of the best kind, 15c pair.** Wm. Taylor & Son, 219 Hunter Street West. 6d-135-82

DON'T DELAY.

We can give you better attention now than when the season's rush begins. Have your Furniture re-upholstered better than new, with finest selections of Tapestries, at Reasonable Prices. The American Upholstering Co., 221 Hunter Street. Phone 697—Nights and holidays. 396-dtf

CHOIR CONCERT.

The choir of St. James' Methodist Church is giving a concert at the Church on Friday evening of this week at 8 o'clock. An excellent programme has been arranged, the numbers including glees, quartettes, solos, both vocal and instrumental, readings, and a piano, violin and 'cello trio. 2d-135-220

TAXI CALL 130

The undersigned wished to announce to the public that they have bought out the rights of Mr. Pammett and W J. Clancy in the Peterboro Auto and Taxi Livery and that they are prepared to give the very best in Taxi service We solicit a continuance of your patronage. Phone 130. We'll do the rest
Yours for service. Peterboro Auto and Taxi Livery, 268½ Charotte St.
H. Stintson.
F. Wilson.
J. Drummond.

FORD MAGNETOS RE-CHARGED

We have installed a Burrough's magnetizer for re-charging Ford magnetos. We guarantee this re-charging to put the magneto in even a better condition when new; it also makes the car easier to start and increases the power of the lights. Broken tire beads, rim cuts and rubber goods of all kinds repaired; satisfaction guaranteed. Dawson & Johnston, corner McDonnel and George streets. 26d s t th 136 4755

WE HAVE NO FAKE PRICES.

Our values are the BEST the year round. You will save at least 15 per cent. in price and get PEERLESS PHONOGRAPHS. We charge NO INTEREST.
Why pay $1.00 for 65c records?
Why pay $185 for a $150 Phonograph?
Why pay $220 for a $185 Phonograph?
Why pay $150 for a $110 Phonograph?
If our Phonographs are not equal to or better than any others we will make you a present of one valued at $135. PROVE THIS.
Nelson's Record Exchange, 332½ George—UPSTAIRS.

ALL SAINTS CHOIR

All Saints' Choir will practise this evening at 8 o'clock.

DR. T. P. McCULLOUGH.

Eye, Ear, Nose and Throat Specialist, 166 Brock street. Phone 36W. dtf

TRINITY ORCHESTRA.

There will be no rehearsal of the Trinity Church Orchestra this evening.

CONTRACTOR.

G. W. Allen, Builder a Contractor. Estimates given. Work guaranteed. Residence, 555 Chamberlain. 'Phone 1622W. tu-th-s-0d 1812

ST. JOHN'S CHOIR.

St. John's choir meets for practice in the Guild room to-night at 8. Boys at 7.15. Advent and Christmas music.

FISH DINNER.

On Friday, the Immaculate Conception Church are giving a Fish Dinner at the Bazaar in the Market Hall, in aid of St. Joseph's Hospital. 1d-135-243

KNOX CHOIR NOTICE.

Knox Church choir will hold a rehearsal this evening at 8 o'clock. Men of the choir at 7.40. A full attendance is requested.

GEORGE STREET METHODIST CHOIR.

Practice to-night in the School Room—Ladies at 7.45, Men at 8 o'clock sharp. Please bring copies of Christmas cantata.

HARDWOOD $12.00 CORD.

We are unloading cars of Hardwood at rear of Kinnear's, George Street, Cut and Split at $6.50 per Load, $12.00 a Cord. Telephone your orders to 1195W, or address 328 Water Street. 6d-137-181

ST. PAUL'S W. M. AUXILIARY.

The annual meeting of St. Paul's W. M. Auxiliary will be held tomorrow (Friday) afternoon at 3.30. The members meet at 3 o'clock for the election of officers.

SALAD TEA

There will be a sale of home-made cooking and of home-made candy at the salad tea, held on Dec. 13th at Reid street Hall, under the auspices of the Ladies' Aid of Trinity Church 1d 135 242

CARD OF THANKS.

Mr. and Mrs. Wm. Watson, Jr., of Lakefield, wish to thank the staff of St. Joseph's Hospital and all friends who were so kind to their daughter, Helen, during her recent illness.

WOOD FOR SALE.

I have for sale good
Mixed Wood, 4 ft. long, cord ...$9.00
Hard Wood, 4 ft. long, cord ...$13.00
Extra for cutting, cord $1.50
Extra for splitting, cord $1.50
J. E. A. FITZGERALD
10d-136-30 Phone 111

ANNUAL MEETING

The Girls' Auxiliary of All Saints Church, are holding their annual meeting in the Primary Room on Friday evening at 8 p.m. when their bale will be exhibted. Rev Mr. Courage of St. George's Church will address the meeting. All interested are invited to attend. 1d 135 249

ADDRESS TO-NIGHT BY DR. McNAIR AT THE PUBLIC LIBRARY.

The Medical Association, which meets this evening in the Public Library, will be addressed by Dr. McNair, the physician in charge of the Provincial Laboratory lately opened in the city. Dr. McNair will explain the advantages which the Laboratory offers to local physicians.

AUTOMATIC STATIONS

At a meeting of the Peterboro Branch of the Engineering Institute of Canada, in the Chamber of Commerce at 8.15 p.m. to-night, G. R. Langley, Esq., M.E.I.C., Switchboard Engineer for the Canadian General Electric Co., will give an address illustrated with lantern slides, on "Automatic Stations".

BREAD DOWN TO 16c.

H. J. Boyle, of the Self-Serve Grocery, Charlotte street, informed the Examiner to-day that he is now selling Port Hope homemade bread at 16c the large loaf, or 8c for a small loaf. It is made by the Barber Bakery, and is the same product that Mr. Boyle has been selling for a considerable time.

AUCTION SALE

Household Furniture, etc., at the home of Mr. Jno. Riddell, 550 Homewood Ave., on Monday, Dec. 12th. Included in same is one walnut dining table, walnut chest drawers, oak buffet, glass cupboard, mahogany bedroom suit, easy chairs, mahogany parlor suite, etc., etc. Sale 1.30 p.m. W. J. Hancock, Auctioneer. 3d-7-8-10

QUALITY AUTO PAINTING

We have secured M. W. H. Storey of Brockville, to take charge of our Paint Shop, Mr. Storey has a thorough experience in carriage and auto painting, having served many years as foreman painter with the Canada Carriage Co., and we can guarantee the quality of his work.
Let us give you a price on your job. FitzGerald, & Co. 52d24

NOTICE.

On Nov. 19th a man, giving his address as 345 Downie street, bought and paid for 14 lbs. of butter at 40c per pound. It was evidently the wrong address as the party selling the butter could not locate it. The gentleman can have the matter straightened out by calling at The Examiner office or Police Station, and getting address of seller. 1d-135-343

ELECTRO-PLATING SILVER, NICKEL, BRASS, COPPER, ETC.

All kinds of metal repair work. Now is the time to have your Stove and Heater Parts Re-Plated. Skates sharpened and re-plated. Work called for and delivered. P. Anderson, 479 Stewart Street. Phone 1249. t t s 35 203

Presentation Watches

Magnificent display of Thin Model Men's Watches for presentation purposes—Christmas gifts de luxe. Gold case, and gold filled cases. Absolutely dependable, and as elegant as a man wants.
Note the prices in the window.

WARNE'S
Diamond Hall
349 George St.

READY TO BOOST OLD HOME WEEK

BOOSTERS' COMMITTEE MEETS WITH REPRESENTATIVES OF 19 ORGANIZATIONS.

The Boosters' Committee, of which W. S. Merrill, is the chairman and H. R. H. Kenner, the vice-chairman, called a meeting last night at the Chamber of Commerce to discuss the boosting of Peterboro's contemplated Old Home Week. Invitations had been extended to all organizations in the city, including fraternal, church, social, sporting, business and charitable, to send two representatives to this meeting.

Representatives from 19 local societies were present: the Ladies' Auxiliary to the G.W.V.A., the Engineering Institute, the Children's Aid Society, the Peterboro Branch of the Canadian Manufacturers' Association, the Women's Canadian Club, the Wm. Hamilton Athletic Association, Sons of England, the Rotary Club, Industrial Exhibition Board, the Gun Club, Dental Society, Curling Club, Business Girls' Club, Holy Name Society, Belmont Club, Knights of Columbus, Automobile Association and the Corinthian Lodge of the Masonic Order.

All those present agreed on the advisability of boosting the contemplated project in every way possible. Definite action was deferred for a general meeting to be held next Monday evening, when it was hoped that all organizations in the city will be officially represented.

Society

Miss Rose Noonan, of Peterborget the support of many, as the

Miss Pearl Mitchell has returned home after a pleasant visit with Coldwater and Orillia friends.

The Women's Art Association is holding an open meeting at their studio in the Conservatory of Music on Saturday afternoon, when the third scene from the second act of "King Henry Eighth" will be presented by Mrs. J. E. R. Munroe, Mrs. W. McKee Bingham and Mrs. G. R. Langley. A musical programme will be rendered by the Misses Trucie Pearson, Edwina Paler, Agnes Logan and Muriel Bridgs, and tea will be served, with Mrs. T. Cruikshanks and Mrs. Hodgins acting as hostesses.

Rev. M. Mullineux, M.C., of London, England, arrived in Canada on Tuesday, 6th December, on the Empress of France, which docked at St. John, N.B. Rev. Mr. Mullineux is to give a series of lectures in Canada dealing with the Canadian cemeteries in France.

WEDDING BELLS

TRANTER—LOWE.

A wedding of local interest took place in Winnipeg on 28th November, at the home of Mr. and Mrs. J. F. Davidson, when Gladdie Joy Lowe, only daughter of S. G. Lowe, Boyanna, Moate, Ireland, was married to Wilton Bladon Tranter, eldest son of Mr. and Mrs. W. J. Tranter, eldest son of Mr. and Mrs. W. J. Tranter, of this city. Mr. and Mrs. Tranter will reside in Winnipeg.

R.I.C. PROTEST TREATY.

DUBLIN, Dec. 8. — (Canadian Press.)—While welcoming the Irish Free State, the Royal Irish Constabulary have sent a wire to the Premier expressing consternation at the terms affecting themselves and ask for immediate disbandment so that no financial burden shall fall on the Irish State.

TWO FURNISHED BEDROOMS —to Rent, with use of Kitchen, if desired, and with or without Board. There are conveniences. Only an Elderly Couple occupying the House. Very handy and suitable for Normal Students. Apply at Examiner for Address. 3d-137-358

NOTICE.

THE MARK STREET RINK MANAGEMENT DESIRE TO THANK THEIR FRIENDS FOR LAST YEAR'S PATRONAGE. WEATHER PERMITTING. WE WILL OPEN FRIDAY EVENING, DECEMBER 9TH, WITH THE BAND. WATCH FRIDAY'S PAPER FOR FURTHER ANNOUNCEMENT. 1d-135-251

Renew Your Subscription.

WOMEN IN PARLIAMENT! WHY NOT IN THE COUNTY COUNCIL?

BROADENING OUT POLICY IN MUNICIPAL ADMINISTRATION NOT WELCOME IN THIS COUNTY—EXTENSION OF FRANCHISE NOT CORDIALLY DISCUSSED.

"That means the whole dam family would have a vote," said a member of the County Council in a spirit of levity during the discussion this morning of a circular letter from the Provncial Government asking for the views of municipalities on the following questions:

"Are you in favour of the municipal franchise being extended to all or any of the following persons of 21 years or over—the wife, husband, sons, daughters, brothers, sisters, sons-in-law and daughters-in-law of and residing with the person possessing the necessary qualification to vote at municipal elections?"

"Wouldn't it be strange if this Council were all women?" mused County Clerk Elliott, and the Councillors laughed at the vision momentarily called up.

"There are one or two women I know that would make things lively if they got started here," said another member who was seeing things that are less of an impossibility now that Agnes MacPhail has broken into the House of Commons.

"I don't think it would be right that a farmer with a family of big girls should have votes for all of them, and another man with the same assessment would have only one vote," remarkd another Reeve.

"We don't want women in here," added another.

This question was left to the township councils for any expressions they wish to submit to the Legislature.

Basis of Representation.

Another paragraph in the circular letter sought opinions on the alternative of making assessment or increased population the basis of township representation in the County Council.

Left Over to January.

Several motions were framed, but after an hour's discussion they were negatived and a last minute amendment by Reeve Shaw that this question be left in abeyance until the 1922 Council meets in January carried.

Mr. Eason's motion, seconded by Reeve J. Scott, of Asphodel, endorsed the idea that representation in the County Council should be according to assessment. He proposed that townships with assessments exceeding one million dollars should have one deputy-reeve and those assessed at more than two and one-half millions in the equalized assessment should have two deputies. This was a variation of an earlier proposal that contemplated three deputies, a feature which Reeve Coughlin of Douro remarked would give affluent townships like Otonabee too numerous a representation in the Council.

Equal Voting Power.

"It should be remembered," he said, "that each deputy-reeve's vote counts just as much as the reeve's. That would give the second or third reeve as much influence or power in the Council as the Reeve of the smaller townships which would be entitled by this change to only one representative."

Would Rob Monaghan.

Discussing his amended amendment Reeve Eason said that the only difference it would create would be to give Smith and Otonabee each an additional deputy-reeve, would give Asphodel a deputy and take away Monaghan's.

Monaghan, Otonabee and Smith at present have both a Reeve and Deputy-Reeve each. Asphodel is represented by Reeve Scott alone, yet its assessment is considerably higser than Monaghan's.

"We'd have to enlarge the Council chamber," said Reeve Curtis, of Havelock jocularly.

Too Many to Watch.

"It would mean only two additional members," said Mr. Eason, who argued that the townships that "paid the shot" should have representation in proportion thereto.

"It keeps the back townships busy now watching the two men from Otonabee, without giving them another," said Reeve Shaw facetiously.

"This looks to me like autocratic government Mr. Eason," was Reeve Curtis's comment.

Reeve McIntosh moved an amendment, seconded by Reeve Curtis, that no change be recommended to the Government, but that the basis continue as at present(according to the number of ratepayers in each municiaplity.

Mr. Shaw's later amendment to the amendment carried with seven votes against five for the motion and four for the amendment by Mr. McIntosh.

COMING EVENTS

THIS WEEK— Bazaar in Market Hall to aid St. Joseph's Hospital.
TO-NIGHT—Bowling at the Water Street Bowling Alleys.
TO-NIGHT — Roller Skating at Brock Street Roller Academy.
16 DAYS TO CHRISTMAS — Do your Shopping Early.
TO-DAY — Allen Theatre Re-opens under old name of "Royal," under the proprietorship of Mr. M. Pappas.
TO-NIGHT — Election and Installation of Officers, L.O.L. No. 50. Refreshments to be served. 1d-13

LATE WANT ADS.

WANTED — A WOMAN TO DO General Housework by the Day. Apply Examiner for Address. 3d-137-357
TO RENT—BRICK GARAGE, 528 Gilmour street. Immediate possession. Apply Vincent Eastwood, Royal Bank. 3d137244
FOR SALE — A PAIR OF BOYS' boots and skates; size 7. Also a pair of boys' skating boots, size 6. Phone 160J, or 176 Smith street East. 1d135 246
LOST — LADY'S GOLD WATCH, hunting case, 14K, on the canal, on Wednesday night while skating. Finder please leave at the Examiner office. Reward. 3d137 355
TO RENT — HEATED APARTment; all conveniences. Apply at Howdens' grocery, corner of Wescott and George streets; phone street. Phone 455W. 3d137 354
TO RENT—FURNISHED ROOM with private family. Central. Apply at the Examiner for address. 3d137 356

CUT-RATE SHOE REPAIPING

Save your Boots and save your Health by having your Shoes Soled with WATERPROOF SOLE LEATHER, or you can have the Best OAK TANNED LEATHER.
As there are many out of employment in the City, I will put on
MEN'S SOLES for $1.00
LADIES' SOLES for 75c
LADIES' RUB. HEELS.... 40c
All other work in same proportion; and all work Well Done.
SKATES Properly Ground with Oil finish, only 15c
C. GRIFFITH
COR. LAKE & GEORGE STS.
6d-140

Good Eyesight Xmas. Morning

If you can see clearly, you will enjoy Christmas better. There's the Gifts to be appreciated, and the joy on other faces will be reflected in yours if you can see well. If you have any doubt about your Eyesight, come to FOWLER'S Optical Parlours, and have the doubt removed permanently.

FOWLER'S
Registered Optometrists. Eyesight Specialists.
A FOWLER, Phm. B. J E.FOWLER
373 Geo ge Street

DR. MARY E. DAVIDSON
Osteopathic Physician
Phone 1016w 308 Charlotte Stree
Peterborough, Ont.

Phones—Office, 1838 Residence, 771w & 783
Day or Night
Prompt Service Reasonable Rates
UNITED TAXI SERVICE
312 and 314 Aylmer Street
Closed and Touring Cars
W. J. CLANCY M. PAMMET and J. P. CROMPTON 26d-142

LADIES *If not successful with your baking, blame yourselves, as REINDEER FLOUR is sold by every high-class grocer.*
Peterboro Cereal Co.

DR. A. P. ROGERS
CHIROPRACTOR — 210 BARRIE BLDG
Phones: Office 681 Residence 1393w
Office Hours 9-12 a.m., 2-4 p.m., 7-8 p.m
Closed Tuesday and Thursday Evenings

BREAD 8c

BARBERSS (PORT HOPE) HOME-MADE BREAD — FRESH EVERY DAY ..... 16c DOUBLE

Raw Sugar, lb. 9c
2lb. New Prunes 25c
Cooking Figs, lb. 15c
Sair Dates, lb. 15c
Golden Hallowe, lb. 17½c
Currants, lb. 17c

CONNAL'S COFFEE
Fresh Every Day 60c
lb. .....

E. D. Smith's Orange Peel, lb. 30c
Wagstaffe's Orange and Lemon Peel, lb. 40c
Wagstaffe's Mixed, lb. ... 47c
Boiled Ham, lb. 50c

Picnic Hams, lb. 20c
Sliced Bacon, lb. 33c
3lb. Piece, lb. 30c

Schneider's Pure Pork Sausage, lb. 25c

Swift's Premium Bacon, Machine Sliced, lb. 40c
Uxbridge Dairy Butter Tomorrow, lb. 39c

BERMALINE
Doctors are using it. Best for Indigestion. Brown Bread with Malt in.

Cash & Carry Self-Serve Grocery
168 CHARLOTTE STREET.

"It's confidence that does it."

Pastry Flour For Xmas Baking

VERY SPECIAL ON FRIDAY AND SATURDAY ONLY IN DELIGHT AND NEVADA BRANDS

24 LBS. for 89c

: XMAS FRUITS :
—Raisins—
Valencia, Seeded, Seedless, Sultana, Bleached Sultanas.

—Raisins—
Sunmaid Seeded, in 15 oz. Packages 22c

—Currants—
Freshly Cleaned by our Electric Cleaners.

—Figs—
Choice Smyrna Layer, lb. ..... 45c and 50c
Rolled in 2 and 5 lb. Boxes—Good Cooking—lb. 20c

—Dates—
Hallowe's, very luscious, lb. 20c

—Peels—
Citron, Lemon, and Orange — very fine, clear, and soft.

—SUGAR—
St. Lawrence Pure Cane — 10 LBS. FOR 82c

—Candied Cherries—
4 Ounces for 25c

—Peaches—
Evaporated, lb. 30c

—Apricots—
Fancy, lb. 45c

—Prunes—
Very Good, lb. 16c, 20c, and 25c

—Raw Sugar—
Good Old-Fashioned Brand, lb. 10c

LARD & SHORTENING
Rose Brand Lard, 1lb. 23c
3 and 5 lb. Pails, lb. 22c
H.A. Pure Lard — 3 and 5 lb. Pails, lb. 20c

Domestic Shortening, 1lb... 19c
3 and 5 lb. Pails, lb. 18c
Crisco — 1's and 3's (tins), 25c
9lb. Tins, lb. 23c
H.A. Margarine, lb. 28c

—Pink Salmon—
3 Half-Pound Tins 27c

—FRUITS—
—Apples—
Spies, peck 70c
Bellflowers, peck .... 60c and 70c
Snows, choice..... 50c and 75c
—Oranges—
Seedless, Dozen 30c
Also Good Fruit, Dozen ..... 50c and 70c
—Grapefruit—
Florida, 10c each, 3 for ..... 25c and ..... 2 for 25c

—Marshmallows—
Bluebird variety—packed in neat packages—Small Quantity left to clear at, per box 25c

—SUNDRIES—
Cocoanut, fine, lb. 23c
Cocoa, Pure, lb. 15c
Pumo Soap ..... 5 Cakes 25c
Libby's Apricots, tin 25c
Canned Gages, tin 30c
Unfermented Ginger Wine
Large Bottle 45c
—Coffee—
Connal's Fresh Coffee, lb... 60c
—Eggs! Eggs!—
Cooking Quality, Guaranteed, Dozen 50c
Strictly Fresh, Dozen 85c
—Citrons—
For Preserving ..... 2 for 15c
3 for 25c, and ..... 15c each

—Laundry Soap—
10 Bars for 44c

Porter S. White
'PHONE 208 ::: 334 GEORGE STREET

DOMINION STORES, LTD.
THE CHAIN GROCERY STORES OF CANADA
COME, LET US SHOW YOU HOW WE CAN SAVE YOU MONEY—OUR BUYING POWER DOES IT

FIVE ROSES FLOUR, NO BETTER MILLED ..... 24 POUND SACK $1.29
CHOICE BREAKFAST BACON, MACHINE SLICED 33c
PURE LARD — 2 LBS. FOR 35c
RASPBERRY AND PLUM JAM NO. 4 TIN 78c

SEEDLESS RAISINS 25c
SEEDED RAISINS, Pkg., 25c
CURRANTS 19c
MIXED PEEL 42c
GRAPEFRUIT ..... 3 FOR 22c
LYLE'S SYRUP, 2-LB. .. 30c
SPLIT PEAS, LB. 10c
SHELLED WALNUTS 69c
SHREDDED COCOANUT 25c
DESICCATED COCOANUT 25c
COOKING FIGS, 2 LBS. . 35c
EVAPORATED PEACHES 23c
WHITE BEANS, 4 LBS.... 25c
CLARK'S PORK AND BEANS 24c

MINCEMEAT 19c
AMMONIA POWDER 3 PKGS. 23c
TOILET PAPER 6 ROLLS FOR 27c
3-POUND PAIL EASIFIRST SHORTENING 50c

160 SIMCOE STREET

MONCUR'S
DOUBLE-STRENGTH
Lung Syrup
IS A REMARKABLE REMEDY
For Obstinate and Racking Coughs, Colds, Congested Lungs, Bronchitis.
People Who Have Used This Remedy Do Not Believe There Is a Better.
PRICE : 35c, 65c and $1.25
MONCUR DRUG STORE 407 George Street
LOWEST PRICES ON PATENT MEDICINES

When you want a TAXI
Day or Night
Telephone
FONTAINE'S 1055

The Evening Examiner

PROBABILITIES.
Winds, increasing to strong south-west and west, cloudy and milder, with a few snow flurries in the north and light local showers in the south to-night and Saturday.

VOL. XLIX., No. 135 | PETERBOROUGH, FRIDAY, DECEMBER 9, 1921 | PRICE THREE CENTS

In the Bargain Annex THE GREATEST VALUE OF THE YEAR **Men's Negligee Shirts** $1.50 VALUES **98c**

Concert Orchestra To-morrow Afternoon FROM 3.15 TO 5.15 O'CLOCK, ON THE THIRD FLOOR, Adjoining Gift Shop and Tea Room **The Cressman Co., Ltd.**

FEINERS SPLIT BUT IRISH MAY RATIFY TREATY

BELIEVED SOUTH AND WEST OF IRELAND WILL INSIST ON THIS —RELEASE OF PRISONERS WILL HELP.

PRESS IS FAVORABLE

DUBLIN, Dec. 9.—(Canadian Press).—Arthur Griffith with move the ratification of the treaty between Britain and Ireland in the Dail next Wednesday.

LONDON, Dec. 9. — (Canadian Press.)— Despite the announcement of De Valera that he would not recommend the Irish treaty to the Dail Eireann, the belief is general that the people of the South and West of Ireland will insist on its ratification by a full meeting of their representatives. The release of political prisoners has won a strong feeling of good will for Britain, and Griffith's statement that the Unionists would receive their full share of representation in the first Chamber of the All-Ireland Parliament has also met with approbation.

DUBLIN, Dec. 9. — (Canadian Press.) — Commenting on the Sinn Fein split, the Freemans Journal says to-day that the men who represented Ireland demanded that the Irish people who trusted in them "as spokesmen of the nation should now support them to the fullest extent."

TO BE LONG AND LIVELY.

DUBLIN, Dec. 9. — (Canadian Press.)—The sessionof the Dail Eireann next Wednesday promises to be long and lively as it includes many young men who are in the habit of expressing themselves with force, but the belief is general that the wonderful influence of Michael Collins, who is looked upon as a real hero of the revolution will win much support, for the Irish Nationalists are also countedupon to exercise their influence for acceptance of the agreement.

PRESS COMMENT.

DUBLIN, Dec. 9. — (Canadian Press.)—Pointing out that "as the plenipotentiaries representing the Dail and Irish Nation," the Irish delegates signed the treaty of peace, the Irish Independent to-day says: "We submit that in the circumstances the nation is honor-bound to uphold their action."

THEATRES

CAPITOL—New George Melford production, "The Great Impersonation." Also A. L. and Flo Cooper, novelty artist entertainers in a review of songs and pictures.

GRAND—Douglas Fairbanks presents "The Three Musketeers", which marks a film epoch. The most enchanting of all Dumas' famous stories picturized.

ROYAL — The Allen opens under old name to-night with 13 reel programme, including Priscilla Dean in great feature story, "Reputation". Also newest western Dramas, and Comedies.

REGENT—Harry Carey in "Desperate Trails", serial, star comedy "Rubbing it in" Western feature, "Double Crossers", and Century Comedy, "A Week Off".

WHIST PARTY AND DANCE.

DON'T FORGET THE WHIST PARTY AND DANCE ON FRIDAY, DECEMBER 9TH, 1921, IN THE ARMOURIES. FIRST CLASS ORCHESTRA AND REFRESHMENTS. TICKETS 35c.
3d789.

STOCK OF XMAS CARDS RECEIVED.

THE EXAMINER HAS RECEIVED ITS IMPORTED STOCK OF CHRISTMAS GREETING CARDS, AND SAMPLES MAY BE SEEN ON APPLICATION. ORDERS DELIVERED SAME DAY AS RECEIVED IF DESIRED.

DOWN AGAIN.

FOR THE NEXT WEEK WE WILL SELL AT REDUCED PRICES:
PINE SLABS, 4 FT. LONG, $6.00 PER CORD.
PINE, CUT 12 IN. LONG, $4.50 PER TEAM LOAD.
THE ALFRED McDONALD LUMBER CO., LTD. 'PHONE 176.
3d-136-212.

Liberals Have Majority of 5 According to Latest Summary

TORONTO, December 9. — Canadian Press. — The following is the Canadian Press Summary of the standing of all the parties as a result of the Dominion Elections:

PLACE—	Cons.	Liberals.	Prog.	Labor.
Prince Edward Island	0	4	0	0
Nova Scotia	0	16	0	0
New Brunswick	5	5	1	0
Quebec	0	65	0	0
Ontario	36	22	23	0
Manitoba	0	2	12	1
Saskatchewan	0	1	15	0
Alberta	1	0	10	1
British Columbia	7	3	3	0
Total	49	120	64	2

The doubtfuls are the Yukon and Port Arthur. Fort William and West Calgary are Conservative.

AUDUBON SOCIETY PAYS FINE TRIBUTE TO F. L. ROY'S ART

GIVES FIRST PLACE TO ONE OF HIS PHOTOGRAPHS IN CALENDAR OF 1922—SAME WORK HAS BEEN EXHIBITED HERE.

The frontispiece of the 1922 calendar of the Audubon Society of Buffalo is a reproduction of a photograph taken by Fed. L. Roy of a nest of blue heron young at Sucker Lake in Cavendish Township. Most persons in Peterborough remember the pictures of the cranery which he exhibited in the windows of the Roy Studio a little more than a year ago. Great bundles of small branches and reeds in the high tops of dead trees, precarious homes of the blue heron and their young, attracted the interest of passersby almost as keenly as the cranery appeals to the hunters and fishermen on their treks through that part of Peterborough County every spring and fall. With what must have demanded a great deal of pains and presented no little difficulty, Mr. Roy obtained a sheaf of photographs, one of which was chosen by the Buffalo branch of the Audubon Society, an organization of bird lovers, for their cover design. It shows a gaunt limb of a withered tree, and in the horizontal fork half way out the limb a pair of blue herons had tumbled together their rough and ready nest. The photograph shows two young blue herons on the nest, apparently with their attention fixed upon the photographer, who must have climbed a nearby tree to get the range and a desirable level.

At the request of the society, Mr. Roy submitted seven photographs, and two of them were used. This is high distinction for Mr. Roy, especially when it is understood that only seven photographs were required and chosen to illustrate the calendar. The second one of Mr. Roy's to win preference is the nest of a loon on the shore of Gull Lake Narrows.

The loon is something of a recluse among waterfowl, and its nest is rarely found. In fact it does not make a nest after the fashion of other birds, but picks out a damp patch of shore, pats down a nesting place, lays its eggs and manages to bring up its family in the nearby water without being forced to the trouble of building an apartment such as the blue heron clumsily constructs.

Mr. Roy's many friends will congratulate him upon this recognition of his meritorious work by a society that is exceedingly discriminating in its search for the best photographic revelations of intimate bird life in America. Not only has Mr. Roy exceptional talents and abilities in his art, but he has the instincts of the nature lover, a combination that gives his scenic work a touch of genius in this department of photography.

THE STOCKYARDS STRIKE SITUATION IS BETTER NOW

CHICAGO, Dec. 9.—(Canadian Press). — The first death from violence in the stock yards strike was reported to-day. George Pile, 35, a laborer, died in the County Hospital from wounds received Wednesday night when the police say he was shot by a motorcycle policeman.

The situation assumed a brighter aspect to-day.

According to packing house officials the strikers are returning to work and these with new employes have placed the plants on nearly a normal working basis.

REID'S AUTO AND TAXI SERVICE, DAY OR NIGHT. 'PHONE 1766W. dtf

TY. ARBOUR TURNS PRO.

The speedy left wing of the Brandon Hockey Team of last year, has gone to Edmonton, where he will perform with the Eskimos in the new Professional league. Arbour comes from Penetang, Ont., where he learned to play hockey.

ONLY ANOTHER DRILL BEFORE INSPECTION

FIFTEEN JOINED PETERBOROUGH RANGERS LAST NIGHT

The appeal for recruits of Lieutenant Colonel A. W. McPherson, O.C., Peterboro Rangers, met with a generous response at the weekly parade last night, fifteen men being aded to the strength bringing it up to 300. The smartness of the unit last night was gratifying to the officer commanding and officers who have worked hard to get the regiment into shape for the annual inspection on Dec. 15 which it is expected will be made by Sir Henry Burstall, Inspector general for the Dominion.

There will be only one more drill before inspection next Tuesday night and another quota of recruits are desired.

Although drill will cease after inspection until April 1, the recreational activities at the armouries will continue throughout the winter. The billiard rooms and bowling alleys will be open to members and shooting competitions in the galleries are provided for.

Skating Rink

Rapid progress is being made in getting the skating rink ready for use as soon as Frost settled down to business. Dances and card parties are being planned in the sergeants' mess, and to-night a whist drive will be held by the sergeant's for members and their friends in the recreation room, and there will be dancing in the band room.

BUY YOUR STAMPS FROM THE CARRIER

He Has Books of Stamps at 25c A Book

This service is given as a convenience to you, and as a convenience to the Letter Carrier and save delay for him have the right change ready.

GRAND CONCERT

DON'T FORGET THE CHOIR CONCERT IN THE PARK ST. BAPTIST CHURCH ON TUESDAY, DEC. 13TH., FIRST PART MISCELLANEOUS; SECOND PART; CANTATA, ENTITLED 'THE LIGHT OF THE WORLD.' HEINTZMAN & CO., PIANO WILL BE USED 3d 138 280

RANGERS' BAND AND G. W. V. A. AMALGAMATED

WILL GIVE PETERBOROUGH BAND OF 50 TO 60 PIECES, EQUAL TO THAT OF ANY MILITIA UNIT.

BOTH HAD GOOD MEN

Lt. Col. A. W. McPherson, O.C. Peterboro Rangers stated to-day that an amalgamation of the Peterboro Rangers Band (formerly known as the 57th) and the G.W.V.A band was arranged at a meeting he held with the officers of each organization last night.

A very fine spirit of harmony prevailed and the result will give the regiment and citizens generally a band of 50 or 60 pieces equal to that of any of the other militia units in Canada. Both bands contained musicians of a splendid calibre and music-lovers in the city will read with pleasure of the amalgamation which has been effected.

DISCUSSION ON SWINE DISEASES

MUCH INTEREST IN EDUCATIONAL COURSE HERE FOR JUNIOR FARMERS.

The special educational course for junior farmers of the Counties of Peterborough, Victoria, Haliburton, Hastings, Lennox and Addington and Prince Edward opened at the Canadian Packing Co.'s plant at 1.30 p.m. and the interest the 53 young men are taking in this course is a good augury of a bright future for the Canadian swine-breeding industry. No better proof of their enthusiasm for the course could be adduced than the fact that out of 54 who enrolled for attendance, 33 have turned up. Victoria county, by the arrival of B. A. Wilson of Woodville and R. H. Worsley of Cameron now have a full team of nine, and with Ewart King of Plainville here, Northumberland lacks but one.

Lecture Yesterday.

The course opened yesterday afternoon with a lecture and demonstration by George Blackwell, general manager of the Canadian Packing Company, on cured Wiltshire sides, and at 2.30 p.m. Mr. Blackwell and A. E. McLaurin, Live Stock Branch of the Department of Agriculture, Ottawa, lectured on swin carcasses. At 3.30 J. A. Helston, Wm. Davies Co. grader, lectured on selected classes of hogs, followed by a discussion along the same line by a well-known breeder, Gavin Barbour, of Crosshill.

Inspected Plant.

The class began to-day's programme with an inspection tour through the plant of the Canadian Packing Co., and at 10 a.m. the judging competition on live hogs began. To-morrow morning the carcasses of the same hogs will be judged, and the splendid prizes awarded.

Animal Diseases.

This afternoon the class heard Dr. Lowry, a government meat inspector, in an interesting discussion of animal diseases and meat inspection, and at 2.30 p.m. Mr. Blackwell and Mr. McLaurin gave them some fine pointers on judging and grading carcasses.

"The Hog Industry in Denmark," was the subject of an address by T. Olsen of the Harris Abattoir, Toronto, at 4 p.m.

Similar courses to the one being held in Peterborough are on in Toronto and Hull, and next week there will be courses at Toronto, Brantford and Ingersoll.

Peterborough is representing Central Ontario. The C. P. Co. have cooperated in every way, and by loaning their plant, meat supplies and equipment, have helped to make the course the success it is.

RAILWAY ISSUE DEFEATED GOV'T SAYS U.S. PAPER

NEW YORK, Dec. 9.—(Canadian Press).—Discussing the Canadian elections, the Wall Street Journal this morning declares that although Government ownership and operation of railways was not admitted issue, it defeated the Government.

RAILING GIVES IN CLASS FRAY AND MANY HURT

50 OR MORE STUDENTS AT QUEEN'S PRECIPITATED INTO BASEMENT DURING AFTERMATH OF "RUSH."

EIGHT IN HOSPITAL

KINGSTON, Dec. 9.—(Canadian Press).—Seven students of Queen's University are confined to the General Hospital, several of them with broken ribs, while eight or ten others were so badly injured that they needed medical attention, as the result of a clash between the arts and medical students at the new Building his morning, when railing gave way and precipitated the strugglinlg mass of fifty or more students into the basement. The affair was the aftermath of a "rush" by the students last night, and this morning at ten o'clock the students met again, with the result that seven are still in the hospital.

SHOE PRICES CUT TO THE LIMIT

SURPRISES AWAITING SHOPPERS AT THE LEADER SHOE STORE

It hardly seems possible to find any lower prices for footwear than those quoted below by the Leader Shoe Store, No. 291 George street. The figures quoted below must certainly be "price sacrifices," as it could hardly be possible for smart, dressy styles of boots and shoes to be even manufactured for any less money than what the "Leader" offers for at retail. Think what these values mean to you just at the beginning of winter, and snap up these chances which may never be repeated:

Ladies' Black and Brown Oxfords —Medium heels. All sizes. Reg. $5.00 and $6.00. Special price $2.98

Ladies' Black and Brown Boots—Kid or Calf, Goodyear welted; medium or high heels. Reg. $8.00. Special price $4.98

Men's Black and Brown Working Boots—Made of heavy Grain Solid Leather. Reg. $5.00. Special price $3.49

Men's Black and Brown Dress Boots—Pointed or round toe; made of genuine Calf Leather. Every pair guaranteed to give good satisfaction. Reg. $8.00. Special price $4.98

Boys' School Boots—Made of Box Kip Leather. A splendid Boot for School wear. Sizes 1 to 5. Reg. $3.75. Special price $2.49

Another Line of Boys' Boots—of the same quality. Sizes 8 to 10 1-2. Reg. $2.75. Special price $1.98

Ladies' Bedroom Slippers— Felt, with soft leather soles and padded heel. All sizes and colours. Reg. $1.50. Special price ..... 98c.

Ladies' Overshoes—Three buckles, straps, or buttoned to fit every Boot. All sizes in the lot. Reg. $3.00 and $4.00. Special price $1.49

Ladies' Spats—All colours, twelve and fourteen buttons. Reg. $3.00 and $3.50. Special price $1.98

Ladies' Button Boots—with cloth tops. Sizes 2 1-2 to 4 1-2. Ref. $3.00 and $4.00. Special price $1.98

Men's Heavy Rubbers — White soles and rolled edge, four lace holes or two buckles. Every pair guaranteed to be Firsts. All sizes. Regular $4.00. Special price $2.98

RUBBERS—to fit every Boot—Made by the Dominion Rubber Co. Every pair guaranteed to be Firsts: Men's $1.19; Ladies' 89c.; Boys' 89c.; Girls' 79c.; Children's, black and white, 69c.

The place is No. 291 George street, nearly opposite Grand Opera House.

IRISH PRISONERS MOSTLY RELEASED

BELFAST, Dec. 9. — (Canadian Press).—By three o'clock this afternoon practically all interned men in Ireland had been liberated.

The train conveying released Sinn Feiners from Ballykinlar camp was received with hostility in County Down, especially at Banbridge, where sympathizers who had assembled to greet them fared badly at the hands of a large crowd of Unionists. It was reported that three of the interned men were wounded by revolver or rifle shots before the train had actually pulled in to Banbridge.

STRUCK HEAD ON FAUCET, DROWNED IN HIS BATHTUB

LONDON, Dec. 9.— (Canadian Press.)—Sir Arthur Pearson is dead as a result of an accident at his home here. While bathing he struck his head against a faucet, was stunned, fell into the water and was drowned.

SANTA CLAUS ON MARKET SQUARE

Between 300 and 400 children gathered in the Market Hall yesterday afternoon at 3 o'clock, to receive a free gift from Santa Claus, and patronize the candy booth, which had all sorts of goodies on hand for a penny each. The crowd of youngsters was so numerous and so enthusiastic that they literally swarmed all over the counter, and had a wonderful time for an hour or two. Santa, in the person of Miss Kitty Sharpe, in regulation costume of long fur coat, elongated whiskers, cap and false face, threw sweetmeats into the crowd, and the children scrambled for them, shouting and laughing.

Last night was a big night at the bazaar, and a bumper crowd is anticipated for to-night, the final evening, when everything will go at bargain prices. There are quantities of pretty and useful Christmas gifts and dolls left, and a jolly evening is anticipated.

MEDICAL MEN HELD A MEETING

A meeting of the Peterborough branch of the Ontario Medical Association took place last evening in the Public Library, with Dr. J. A. Morgan presiding. Dr. McNair, who is in charge of the newly-opened Provincial laboratory here, spoke to the meeting on the work of the laboratory. He explained in detail the work undertaken, described the proper methods of procuring material to be examined, gave the hours for taking in specimens and the length of time required for investigation, also the help afforded by these different reports in locating disease.

A lengthy discussion took place on the work of the laboratory, which is very important, especially at a time like the present, when an epidemic makes it imperative to get as speedy results as possible. A swab may be taken to this office, and in the course of a few hours the result may be determined, whereas a similar swab sent to Toronto may not be reported on for several days or a week.

At the conclusion of Dr. McNair's interesting address, Dr. N. H. Sutton gave a report of the meeting of the Ontario Medical Association held in Toronto on the 7th inst.

SOMETHING USEFUL.

A pair of our glasses as a Xmas gift this year will be very much appreciated. We make the glasses in any style you choose, then after Xmas, change them to suit without extra charge. Our guarantee is absolute and our prices reasonable. See W. H. Lacey, Optical Specialist, 41 George Street.

H. I. H. MIKADO OF JAPAN.
Whose Illness has Compelled him to Relinquish the Throne.

MEETING HELD BY INSTITUTE OF ENGINEERS

G. R. LANGLEY GIVES ADDRESS ON AUTOMATIC STATIONS OF RAILWAY AND HYDRO-ELECTRIC TYPE.

EQUIPMENT IS SIMPLE

A meeting of the Peterborough branch of the Engineering Institute of Canada was held in the Chamber of Commerce last evening. G. R. Langley, M.E.I.C., switchboard engineer for the Canadian General Electric Company, was the speaker, and described automatic stations, both of the railway and hydro-electric type. He showed conclusively that the equipment for such stations is not complex, but quite simple and rugged.

He further stated that the Chicago, Milwaukee and St. Paul Railway keeps a record of the number of operations in connection with its automatic stations and the number of times that an operator is required to visit the stations due to the equipment not functioning properly was the equivalent of once in six months. In these stations, a casual inspection is made every day and a thorough inspectiin onec a week.

Automatic stations are a distinct advance in electrical equipment, and by utilizing such equipment, small isolated power stations can be developed at a relatively small cost and with very little outlay for attendance, especially when forming part of a large system, as would be the case of several feasible power developments on the Trent Canal water sheds.

It might be interesting to note that the first automatic railway sub-station was put into operation on the Niagara, St. Catharines and Toronto Railway, and that several others are now in course of construction.

APPROVES SYSTEM OF FARMING IN OUR WEST

NEW YORK, Dec. 9.—(Canadian Press.) — Commenting on Western Canada's exhibits at the International Live Stock Fair, the Herald says to-day: "Western Canada is encouraging diversified farming in a way that it is certain to bring an increased flow of dollars into the pockets of the agriculturists who at one time devoted their energies exclusively to the raising of grain crops."

SPECIAL NIGHT AT BROCK ST.

ULL MUSICAL PROGRAMME — SPECIAL NUMBERS TONIGHT —SKATING TOMORROW AFTERNOON AND EVENING.

The following special programme will be given by a full band at the Roller Academy to-night. Skating until 10.30 o'clock:

All Skate—Our Special—March.
All Skate—Faithful and True — Waltz.
Reverse—Doris—Waltz.
All Skate—Sweetheart Mine.
Two Steppers Only — Common Wealth.
All Skate—Pretty Flowers.
All Skate—Misserere—Waltz.
Intermission.
All Skate—Booster Club March.
Ladies Only— Cornet solo, 'Hiawatha's Melody of Love,' Bandmaster W. Ford.
All Skate— When He Gave Me You.
Grand March—Dream Days.
All Skate — Echos of Spring — Waltz.
Tag Band—Thine Alone.
All Skate—I Know What is Means to Be Lonesome.
Gents Only—Soldier Boy March.
All Skate—The Last Kiss.
Skating to-morrow afternoon and evening.

The New Distributors of
STUDEBAKER
MOTOR CARS
—Announced On Our Back Page on Saturday—

Anniversary Dress Sale Special, Newest Styles for Women and Misses. Serge, Tricotine and Satin. Braid, Button and Embroidery Trimmed. Colours: Black, Navy Blue and Brown. On Sale Saturday, at LaMode, 371 George Street — — **$16.95** LaMode LIMITED

COAL and WOOD

I am now prepared to deliver First-Class Coal in any size or quantity desired at the market prices.

Hard and mixed Wood, and Slabs, at the closest prices.

H. H. DINSDALE. Office and yard, 191 Charlotte Street. Telephone 153. 6od 173

WOOD DOWN

	Per Cord
Hardwood	$13.00
Hardwood Slabs	$11.00
Mixed Wood	$9.00
Mixed Slabs	$7.00

(All 4 feet, Cutting $1.50 per Cord Extra, delivered)

E. H. MANN

Sawmill Whitlaw 'Phone 650 6d-136

CHILDREN'S AID SOCIETY OF PETERBORO CITY AND COUNTY

For the Care of Neglected and Ill-Treated Children.

CHILDREN FOR ADOPTION

G. W. POWELL, Assistant Secretary and Inspector 588 George Street. Phone 1044w. Office Hours: 12 to 2 and 6 to 8 p.m.

MONEY TO LOAN.

We have funds to loan on Real Estate Security at the lowest rates. GORDON & O'BRIEN Phone 219.

OSTEOPATHY.

DR. BRUCE E. MARSHALL—Osteopathic Physician. Office, 242 Hunter Street. Hours, 9 to 12 a.m., 7 to 8 p.m. Telephone 116w

DRS WALMSLEY & SETTLE—Osteopathic Physicians. Office in Sun Life Building, corner of Hunter and Water streets. Entrance, 124 Hunter street. Phone 649. Office hours, 9 a.m. to 9 p.m.

MEDICAL.

DR. BUCHANAN, F.R.C.S., Edinburgh; M.R.C. Eng.; L.R.C.P. London. Eye, Ear, Nose and Throat Specialist. Hours: 9-11, 2-4 p.m., and 7-8 p.m. Phone 519. Office, corner of Water and Murray streets.

T. GEORGE LOUDON, M.D., C.M., Physician, Surgeon and Accoucheur. Office—205 Brock Street (lately J. Nugent's). 'Phone 1868. Office hours—9 to 11 a.m., 2 to 4 p.m., 7 to 8 p.m.

BARRISTERS AND SOLICITORS.

GORDON & O'BRIEN—Barristers, Solicitors, Notaries. Money to loan on easy terms. Special attention to Patents and Trade Marks. Phone 219. G. N. Gordon, J. A. O'Brien

S. T. MEDD, Barrister, Solicitor, Notary. Office over the Dominion Bank, corner of George and Simcoe streets. Telephone No. 22. Private funds to loan at current rates upon easy terms

R. WIDDIFIELD, B.A., Barrister, etc., and Solicitor for the City of Peterboro. Money to loan. Office over the Bank of Commerce. Phone 850.

KERR & McELDERRY. Barristers, Solicitors and Notaries. Office, Water street, Peterboro. Money to loan at the lowest current rates of interest on easy terms of payment. F. A. Peck, F. D. Kerr, W. J. McElderry

O'CONNELL & CORKERY—Barristers, Solicitors and Notaries. Money to loan at the lowest current rates of interest. Daniel O'Connell, John R. Corkery. Hunter street, two doors west of the Post Office

DUMBLE & JOHNSTON—Barristers, Solicitors, etc. Office, over the Toronto Savings and Loan Company, George street. D. W. Dumble, K.C., W. Johnston.

A. E. DIXON—Barrister, Solicitor, etc. Office: corner Hunter and George streets. Entrance next to Madill's drug store.

HALL & HALL—Barristers, Solicitors, and Notaries Public. Hunter street, Peterborough, next to St. John's Church. Money to loan at the lowest rates of interest. E. H. D. Hall, Basil D. Hall.

MOORE & WEARING—Barristers and Solicitors, 403 Water street, opposite the Post Office. Money to loan at the lowest current rates of interest. Jos. Wearing, M.A.

F. R. HALL—Barrister, Solicitor, etc., Peterboro, Ont. Office, corner of Hunter and Water streets, over the Canadian Bank of Commerce. Trust funds to loan on easy terms of payment.

JAMES FORDYCE STRICKLAND—Barrister, Solicitor, Notary Public. Money to loan. 124 Hunter street, Peterboro. Phone 151.

ARCHITECTS.

W. & WALTER R. L. BLACKWELL—Architects Office Bank of Commerce Building, corner of Hunter and Water streets. Telephones: Office, 1300; Residence, 1277

W. H. BARRY—Architect. Plans prepared for Monumental, Commercial and Domestic Buildings. Office, 539 Gilmour street. Phone 567.

Railway Time Tables

GRAND TRUNK RAILWAY

[Corrected to Date.]

No. 96—8.10 a.m., for Port Hope and Toronto.
No. 95—8.20 a.m., for Lindsay, Blackwater Junction, Orillia, Midland, North Bay and Toronto.
No. 98—8.25 a.m., for Hastings, Campbellford, Belleville and points on the Main Line East.
No. 369—8.30 a.m., for Lakefield.
No. 371—12.15 p.m., for Lakefield.
No. 97—12.04 p.m., for Lindsay, Port Hope, Toronto, Buffalo, making connections with International Limited for London, Detroit and Chicago.
No. 100—12.20 p.m., for Hastings, Campbellford and Belleville.
No. 95—5.36 p.m., for Lindsay, Orillia, Midland, North Bay and Toronto.
No. 94—9.10 p.m. for Port Hope, Montreal & Boston.
No. 99—8.19 p.m., for Lindsay.

CANADIAN PACIFIC RAILWAY.

[Corrected to Date.]

GOING EAST—
11.59 a.m.—Norwood, Havelock, Bonarlaw Tweed, Perth, Smith's Falls, Kingston, Ottawa, Montreal and intermediate points daily. On Sunday this train proceeds east only as far as Havelock.
5.20 p.m.—Indian River, Norwood, Havelock and Tweed. Daily except Sunday.
12.03 a.m.—Havelock, Tweed, Kingston, Perth Smith's Falls, Montreal, St. John, Boston and New York. Daily except Saturday.
*.00 a.m.—Havelock, Tweed, Kingston, Perth, Smith's Falls and Ottawa. Daily.
*.49 a.m.—Smith's Falls and Montreal. Sunday only.
GOING WEST—
*.16 a.m.—Myrtle, Toronto, Guelph, Goderich, Hamilton, Galt, Woodstock, St. Thomas, London, Chatham, Detroit, Chicago and New York. Daily.
6.01 a.m.—Toronto (Yonge street), Hamilton, Owen Sound, Tecswater and intermediate points. Daily except Sunday.
7.35 a.m.—Toronto, Hamilton, Brantford, Buffalo, Rochester, Boston, New York, Galt, Woodstock, London, Chatham, Detroit and intermediate points between Peterboro and Toronto. Daily except Sunday.
9.35 a.m.—Bethany, Lindsay, Orillia, Port McNicol and intermediate points. Daily except Sunday
3.50 p.m.—Toronto, Hamilton, Brantford, Buffalo, New York, Galt, Woodstock, London, Windsor, Detroit, Chicago and intermediate points between Peterboro and Toronto. Daily.
*.50 p.m.—Lindsay, Toronto (Yonge street), and intermediate points. Daily except Sunday.
6.54 a.m.—Toronto. Sunday only.

BOARDERS WANTED

BOARDERS WANTED — GENtleman boarder wanted. Apply 513 Sherbrooke. 3d136 331

WORK WANTED

WORK WANTED—NURSING AND will help with the work. Apply 47 Alfred street. 3d136 340

WORK WANTED—EXPERIENCed clerk, grocery or general store. Apply Box 3268, Examiner.

FAMILY WASHINGS DONE — Apply 87 Smith Street, or 'phone 1701j 5d-137-306

HANDY MAN — EX-SOLDIER — wants a job in dairy, garden or factory, or at wood cutting. Apply Box 374 Examiner. 6d141 374 1w

NOTICE

MOVING AND CARTING, ANY distance, also hardwood for sale. 'Phone 1114J. Owen Johnson, 187 Perry street. 26d 246 70

NOTICE — ELECTRICAL REpairs, extensions and new work of all kinds promptly attended to. Estimates given. Phone 1493W. 6d139 333

CHIMNEYS CLEANED AND roofs repaired. Phone 1851W. 6d139214

LETTERING AND SHOW CARD writing, general repairs, silver and metal repairs, electro-plating in all its branches. Work called for and delivered. Estimates cheerfully given. Phone 1755W or call at 348 Aylmer. 6d139 332

WANTED

WANTED—1 OR 2 UNFURNISHed rooms heated. Apply Box 338 Examiner. 3d136 338

WANTED TO BUY—A GROCERY store with a dwelling attached. Apply Box 268 Examiner. 3d138 268

WANTED — A SECOND HAND piano (upright), willing to pay cash. Apply Box 350 Examiner. 3d137 350

WANTED — FRESH DURHAM milk cows and young pigs. J. C. Strickland, Lakefield, Ont. 'Phone 17. 6d 137 200

WANTED—TO BUY A SIX OR seven roomed brick house with modern conveniences. At reasonable price. Terms cash. Apply at once to Box 230 Examiner.

WANTED — ALL THE KIDDIES in Peterboro to see the Toy Room at T. Price & Son's store, 209 Stewart (near Dalhousie.) Phone 60 3d137 239

WANTED — 100 CARS AT THE Universal Auto Repairs and Taxi Service. Tops re-covered and Moher tops redressed. Prices are right and all work guaranteed, at corner Aylmer and Lake street. Phones 1288J or 462. 26d161 361

FOR RENT

TO RENT — FUR ROOMS — Apply 560 Water street. 3d138 370

3 UNFURNISHED ROOMS TO rent. Apply to the Examiner for address. 3d136 330

TO RENT — 4 LARGE ROOMS on McDonnel street, reasonable rent. Apply 273 McDonnel street. 3d138 366

HOUSE TO RENT—APPLY GEO. Sloane, 518 Chamberlain street. Phone 1043J. 3d140 263

FOR RENT—HEATED OFFICE on George street. Immediate possession. Apply 437 George Street.

TO RENT—FURNISHED ROOM with private family. Central. Apply at the Examiner for address. 3d137 356

TO RENT—BRICK GARAGE, 528 Gilmour street. Immediate possession. Apply Vincent Eastwood, Royal Bank. 3d137244

TO RENT—FRONT FURNISHed room for gentleman Breakfast if desired. Apply Examiner for address. 6d 137 176

TO RENT — FURNISHED FRONT bedroom with breakfast if desired. Gentleman preferred. Apply 263 Hunter. 3d137 347

TO RENT—A LARGE FURNISH ed bed-sitting room. Suitable for two men; heated, 'phone and all conveniences. Central. Apply 378

TO RENT— TWO FURNISHED front rooms for light housekeeping. Apply Examiner for address. 6d 137 177

AUTOMOBILE STORAGE space to rent rate $10.00 per car winter storage. Peterborough Industrial Exhibition Board. Apply R. Denne or Reg. Turner. 6d 3 5 6 8 9 10

TO RENT — APARTMENT WEST of George street, 162 Smith street. All conveniences. Reasonable rent. Apply 162 Smith street, door A. 3d137 349

FOR RENT — HEATED OFFICE in Bank of Commerce Building. Immediate possession. Apply 437 George street. tf2801

FOR RENT—STORE NO. 173 1-2 Simcoe street. Immediate possession. Apply 437 George street. dtf

TO RENT — HEATED APARTment; all conveniences. Apply at Howdens' grocery, corner of Wescott and George streets; phone street. Phone 455W. 3d137 354

TWO FURNISHED BEDROOMS —to Rent, with use of Kitchen, if desired, and with or without Board. There are conveniences. Only an Elderly Couple occupying the House. Very handy and suitable for Normal Students. Apply at Examiner for Address. 3d-137-358

SITUATIONS WANTED

WANTED—A POSITION IN A millinery store, have had previous experience. Can give excellent reference. Miss Evelyn Stewart Rosseau, Ont. 8d 136 248

SITUATIONS VACANT

MAKE MONEY AT HOME — $15 to $60 paid weekly for your spare time writing show cards for us. No canvassing. We instruct and supply you with work. West-Angus Showcard Service 29 Colborne Bldg., Toronto. dtf 730

FOUND

STRAYED ONTO THE PREMISes R. A. Nelson, Lot 18 Con. 4, Otonabee in August, one red heifer. Owner may have same by proving property and paying expense. d3 136 334

LOST

LOST-WILL LADY WHO FOUND purse near the Isolation Hospital Sunday, phone 357. 3d136 336

LOST—A PAIR OF GOLD RIMmed glasses on George street Wednesday. Finder please leave at the Examiner. 3d138 367

LOST—A SMALL BLACK LEATHer case, containing instrument for taking blood pressure. Finder please leave at the Examiner. 3d137 228

LOST — A FOUNTAIN PEN AND ivory hook in same parcel, on George street on Thursday afternoon. Finder please leave at the Examiner. 2d137 359

LOST — LADY'S GOLD WATCH, hunting case, 14K, on the canal, on Wednesday night while skating. Finder please leave at the Examiner office. Reward. 3d137 355

LOST—A CHILD'S GREY PERSian Lamb collar in the market hall at the bazaar, or on the way out to George street. Valued as a keepsake. Finder please leave at the Examiner. 1d136 261

LOST — ON GEORGE STREET north on Thursday, a black leather bag containing bills, change, money order. Large reward if returned to the Examiner. 3d138 369

LOST—ON DEC. 7 BETWEEN Gannon's Narrows and Peterboro, one white pig, weighs about 175 lbs. Finder please notify W. T. Shearer, Lakehurst. 3d138 371

FOR SALE

FOR SALE — 'XMAS TREES. Order yours now at 225 Lake St., 'Phone 1288J. 6d 137 165

FOR SALE — A PAIR OF SINGLE platform sleighs; cheap. Frank Peters, Braidwood ave. 3d138 372

FOR SALE — SINGING CANARies and cages. Apply 212 Hunter street. 3d138 362

FOR SALE — SECOND HAND Meccano in good condition. Apply at 334 Downie street. 3d 136 289

FOR SALE—SPAN OF DRIVING horses in good condition. Apply Mr. Mitchell's Furniture Store or 262 Hunter St. 6d 1 2 3 8 9 10 246

FOR SALE — LADIES' NAVY semi-tailored suit, size 36-38; almost new; cheap. Apply Box 364 Examiner. 2d137 364

FOR SALE—A CHILD'S WHITE robe, white coat, 2 to 3 years old, white pullover leggings. Apply 409 Aylmer street. 2d137 373

COLUMBIA GRAPHOPHONE FOR sale and 16 records. Cheap. Apply at the Examiner for address. 3d136 339

FOR SALE — A GENTLEMAN'S best quality full dress suit, medium size; also one new dinner coat. Apply Box 365 Examiner Office. 2d137 365

FOR SALE — RANGE WITH A high oven, and water front. Quebec heater. Apply 459 McDonnel Street. 3d137 342

FOR SALE—GARLAND COOK range in good condition, burns coal or wood. A perfect baker. Apply 186 Lansdowne avenue, between 1 p.m. and 7 p.m. 1d136 360

LATEST STYLE NEW FRENCH seal coat, size 38. A bargain for cash. Call 451 Water street between 6 and 9 p.m. 3d 136 335

FOR SALE — A PAIR OF BOYS' boots and skates; size 7. Also a pair of boys' skating boots, size 6. Phone 1610J or 176 Smith street East. 1d136 246

FOR SALE — HOUSEHOLD FURniture, including brass beds, springs, two cook stoves and heaters. Gramaphones, at 84 Hunter street. 3d137 353

FOR SALE — EDISON PHONOgraph, ten cylinder records; Rival coal heater and couch. Must be sold. Apply 512 Sherbrooke St. 3d137 352

FOR SALE—AT A BARGAIN 100 acre farm about 5 miles from city good barn and stables. Small house; will consider house on part payment. For particulars apply 293 Dalhousie or Phone 273J. 4d 136 326

FOR SALE — FIRST CLASS cash business in one of the best residential sections of the city. This is a good opportunity for anyone thinking of going into business. Good reasons for selling. For particulars call 293 Dalhousie. 5d 137 325

FOR SALE—2 ORGANS CHEAP 2 kitchen tables, oak sideboard and table, cabin and steel trunk, boys bicycle $8.50. Apply 425 Roger, 'Phone 1666J 6d 137 286

BULL-DOG DRUMMOND

BY "SAPPER" (CYRIL McNEILE)

(Continued from Yesterday.)

"Granted, laddie, granted. But had I not been of such a kindly and forbearing nature, you wouldn't have had it, either." He looked at Peterson critically. "I'm inclined to think it's a great pity I didn't break your neck, while I was about it." Hugh sighed and drank some coffee. "I see that I shall have to do it some day, and probably Lakington's as well. . . By the way, how is our Henry? I trust his jaw is not unduly inconveniencing him."

Peterson, with his coffee cup in his hand, was staring down the drive.

"Your car is a little early, Captain Drummond," he said at length. "However, perhaps it can wait two or three minutes, while we get matters perfectly clear. I should dislike you not knowing where you stand." He turned round and faced the soldier. "You have deliberately, against my advice, elected to fight me and the interests I represent. So be it. From now on, the gloves are off. You embarked on this course from a spirit of adventure, a the instigation of the girl nex door. She, poor little fool, is concerned over that drunken waster—her father. She asked you to help her—you agreed; and, amazing though it may seem, up to now you have scored a certain measure of success. I admit it, and I admire you for it. I apologise now for having played the fool with you last night: you're the type of man whom one should kill outright—or leave alone."

He set down his coffee cup, and carefully snipped the end off a cigar.

"You are also the type of man who will continue on the path he has started. You are completely in the dark; you have no idea whatever what you are up against." He smiled grimly, and turned abruptly on Hugh. "You fool—you stupid young fool. Do you really imagine that you can beat me?"

The soldier rose and stood in front of him.

"I have a few remarks of my own to make," he answered, "and then we might consider the interview closed. I ask nothing better than the gloves should be off—though with your filthy methods of fighting, anything you touch will get very dirty. As you say, I am completely in the dark as to your plans; but I have a pretty shrewd idea what I'm up against. Men who can employ a thumbscrew on a poor defenceless brute seem to me to be several degrees worse than an aboriginal cannibal, and therefore if I put you down as one of the lowest types of degraded criminal I shall not be very wide of the mark. There's no good you snarling at me, you swine; it does everybody good to hear some home truths—and don't forget it was you who pulled off the gloves."

Drummond lit a cigarette; then his merciless eyes fixed themselves again on Peterson.

"There is only one thing more," he continued. "You have kindly warned me of my danger: let me give you a word of advice in my turn. I'm going to fight you; if I can, I'm going to beat you. Anything that may happen to me is part of the game. But if anything happens to Miss Benton during the course of operations, then, as surely as there is a God above, Peterson, I'll get at you somehow and murder you with my own hands."

For a few moments there was silence, and then with a short laugh Drummond turned away.

"Quite melodramatic," he remarked lightly. "And very bad for the digestion so early in the morning. My regards to your charming daughter, also to him of the broken jaw. Shall we meet again soon?" He paused at the door and looked back.

Peterson was still standing by the table, his face expresionless.

"Very soon indeed, young man," he said quietly. "Very soon indeed."

Hugh stepped out into the warm sunshine and spoke to his chauffeur.

"Take her out into the main road, Jenkins," he said, "and wait for me outside the entrance to the next house. I shan't be long."

Then he strolled through the garden towards the little wicket-gate that led to The Larches. Phyllis! The thought of her was singing in his heart to the exclusion of everything else. Just a few minutes with her; just the touch of her hand, the faint smell of the scent she used—and then back to the game.

He had almost reached the gate, when, with a sudden crashing in the undergrowth, Jem Smith blundered out into the path. His naturally ruddy face was white, and he stared round fearfuly.

"Gawd! sir," he cried, "mind out. 'Ave yer seen it?"

"Seen what, Jem?" asked Drummond.

"That there brute. 'E's escaped; and if 'e meets a stranger——" He left the sentence unfinished, and stood listening. From somewhere behind the house came a deep-throated, snarling roar; then the clang of a padlock shooting home in metal, followed by a series of heavy thuds as if some big animal was hurling itself against the bars of a cage.

"They've got it," muttered Jem, mopping his brow.

(To be Continued)

AGENTS WANTED

JOBBER OR AGENT WANTED to handle line of Made-in-Canada Malt Extract. Guaranteed highest grade. Big market. Address Maple Leaf Malt Extract Company, 61 Canning St., Montreal. 2d136 344

HELP WANTED—Female

WANTED — AN EXPERIENCED general servant. Apply Mrs. R. H. Ross, 426 Park street, between 7 and 9 p.m. 3d137 231

WANTED — A GOOD CAPABLE girl for general housework. Apply immediately. Phone 1408W. 1d136 267

WANTED — A YOUNG GIRL OR woman to assist with the housework; may go home in the evening. Apply at Examiner for address. 3d138 257

WANTED — A WOMAN FOR general work in a bakeshop; one used to icing cakes. Apply Box 238 Examiner. 3d137 238

WANTED — A WOMAN TO DO General Housework by the Day. Apply Examiner for Address. 3d-137-357

WANTED — RELIABLE GENERal servant with knowledge of cooking; highest wages paid to an experienced maid; family of two. Apply at the Examiner for address. 6d139 224

WANTED—TWO GIRLS ABOUT twenty-four years of age. Apply Canadian General Electric Co., Limited, Peterborough. 6d 136 141

HELP WANTED—Male

WANTED — A BOY FOR GENERal work in a bakeshop. Apply Box 237 Examiner. 3d137 237

WANTED —GOOD JOBBERS AND travellers for a well known Tonic Wine. Apply to George O. Gunner, representative, 253 D'Aiguillon, Quebec. 6d140 348

WANTED BY A LARGE SECURitp house, handling good security, a local man who could act as manager for them in city of Peterboro. Apply giving references and full particulars, to Box 269 Examiner. 3d138 269

A LOCAL REPRESENTATIVE wanted with executive ability who can handle salesmen. Article sells on demonstration and is a good repeater. Made in Canada, big profits; exclusive territory to right man. Small capital required for goods only. This is a big opportunity for some one. Twenty county representatives appointed already and making money. Our representative will be in Peterboro next week and will call upon you personally. For particulars apply Box 248, Examiner. 2d9 10 248

HOUSES, REAL ESTATE

FOR SALE—6 ROOMED RED brick house and garage; central; all conveniences and modern except furnace. Terms reasonable. Apply 173 Park. 3d137 351

BUSINESS OPPORTUNITIES

SALESMEN WANTED — WE REquire a few intelligent men or women to place some of our attractive coupon-carrying stock. Specially attractive to small investors. Apply Mr. Taplin, 376 George street. 4d137 221

REPRESENTATIVES — MUST BE aggressive, neat in appearance, pleasing personality, and assiduous workers. Permanent position of exceptoinal merit in Peterboro or adjacent territory for either sex. Apply Box 225 Examiner. 3d137 225

R. C. BRAUND

When you have done a good thing, Don't Stop to Talk about it--DO ANOTHER.

SPECIAL BARGAINS ALL THIS WEEK.

Children's Wool Caps and Scarfs 10% off.
Christmas Felt Slippers for Girls, Boys, Women and Men, all 10% off.
Christmas Fancy Dishes, 10 p.c. off.
Christmas Scarfs for Men, 10 p.c. off
Boots for Men & Boys, 10 p.c. off.
50 pairs Women's Boots, $3.50, for $1.49.
50 prs. 8, 9, 10 Child's Boots, $1.69
Floor Oilcloth & Linoleum 10 p.c. off
Child's Christmas Mitts 50c for 24c
Christmas Silverware, 10 p.c. off.
Coat's Mercer, Cro. Cotton 10c
Coat's Black & White Thread 5c
1 Palmolive Soap, 1?c for 5c
700 Christmas Gifts, all 10 p.c. off.
Pants, Overalls & Leath Mits 10 p.c. off.
All Silks, Dress Goods, 10 p.c. off.
We sell Everything Good, Honest Value.

55 PARK ST. CASH & QUALITY
ALSO BARGAIN ARCADE — 187 CHARLOTTE ST. 4d136

APEX

10-Inch Double-Sided Phonograph Records

65c

DECEMBER RELEASE

Birds of a Feather	Sweet Lady
Ten Little Fingers	Missy
Alabama Moon	Fancies
Remember the Rose	Baby Love

XMAS RECORDS

Chimes	Silent Night
In a Toy Shop	Rock of Ages
Christmas Hymns	The Holy City

Apex records are made by men who know how. That's the reason it is possible to have them better than other records sold at higher prices. Dealers everywhere sell Apex 10 inch double sided records for 65c.

Why Pay More?

THE SUN RECORD CO., 210 ADELAIDE WEST, TORONTO.

WOOD FOR SALE

Dry, Best Quality and Prompt Delivery

Hardwood, per cord - $13.00
Mixed Wood, per cord $9.00
Hardwood Slabs, cord $11.50
Mixed Slabs, per cord $10.00
75 per cent. Hardwood
Mixed Soft Slabs, cord $7.50

Sold in any quantity or by the load
Cut any length or split Extra Charge

HODGSON BROS.
Cor. Dalhousie and Bethune
Phone 703

Renew Your Subscription.

BENNETT WINS

CALGARY, Dec. 9.—(Canadian Press).—Final figures after careful scrutiny give Bennett the victory in West Calgary by five votes.

20 ACRE FARM — South End

FOR SALE

with buildings. Suitable for cutting up into Building Lots or Chicken Farms. No reasonable offer refused. Must be sold.

T. WALKER & CO.
163 Hunter St.,W. Phone 1002

FOR SALE

5 Acres of Garden Land, with Brick Cottage, Barn, situated in the South-end; convenient to Street Car Line. Can be purchased for.. ..... $4,750.00

(This to include 1 Cow, 2 Hogs, Hens, Waggon, Buggy, and Garden Utensils).

$1550 will buy a 1 1-2 storey Frame House, lights, large lot; reasonable terms. Situated in the South End.

$4000 will buy a good two storey Brick House, situated on Hunter Street. All improvements.

Apply—

J. T. O'CONNELL & CO.
136 HUNTER STREET WEST
'Phones—Office 376, Residence 1359

Every Pay Day

Should Also be a Banking Day

For then you have money and can deposit a portion, small or large, which if not laid safely away is apt to be spent.

Make every pay day count for the future by starting an account with this institution and receiving interest regularly four times a year on money so deposited.

Start your money EARNING TO-DAY.

Toronto Savings & Loan Company

437-439 George Street, Peterborough

Office Hours: 9 a.m. to 4 p.m., Saturdays 9 a.m. to 5 p.m.

Mail Edition

The Evening Examiner

Nobody could "afford" t advertise if advertising didn't more than pay its own bills.

PRICE THREE CENTS — PETERBOROUGH, FRIDAY, DECEMBER 9, 1921 — PRICE THREE CENTS

TO-DAY'S NEWS OF THE DISTRICT

RATEPAYERS TO HOLD MEETING

WILL DISCUSS LAKEFIELD MUNICIPAL ISSUES — BOARD OF TRADE MEETING.

LAKEFIELD, Dec. 9. — The Board of Trade met on Monday evening last in the town hall and several matters of business were discussed. The question of a local subscription or canvass for the Muskoka Free Hospital Emergency Fund was taken up and thoroughly discussed and it was decided, in view of the fact that the year is closing and that people are all taxed to the utmost, to leave the matter till the annual January meeting. The cause had the fullest sympathy of those present and it is expected that Lakefield will do her share. The method of collection will be decided on in January.

It was decided to take the question of electric lights at the station up with the G.T.R. as it is one of the great needs.

Ratepayers Meet.

On December 19th there will be a public meeting of ratepayers to discuss public questions and to allow the citizens to air their views regarding the conduct of affairs by the Council, School Board or Hydro Electric Commission.

Christmas Fair.

The Ladies' Guild of the Presbyterian church held a very successful Christmas Fair in the Memorial Hall on Wednesday afternoon and evening. During the afternoon tea was dispensed and from six to eight o'clock a hot pork and beans supper was served. A concert followed in the evening. The hall was prettily decorated with flags, pennants and greens and the booths were trimmed with Christmas colors and greens. A bewildering array of things useful and ornamental met the eye on entering the hall and tempted one to purchase the dainty things offered.

The home cooking table was in charge of Mrs. Braden, Miss McKibbin, Mrs. W. A. Fairbairn and Miss E. Blewett, who sold pies and cakes, and home-made bread to many ready customers..

The fish pond was in the capable hands of Misses Clara Kidd, Agnes Millar and Miss Nicholls and was a busy spot.

The candy table which was, as usual, extremely popular with both old and young, was served by Mrs. R. H. Knox, Mrs. B. Garbutt, Mrs. A. Miller and Miss Mary Adams.

The fancy work table was in charge of Mrs. B. Hunter, Mrs. H. J. Sutton, Mrs. R. Johnson, Mrs. Hirsch and Miss Fitzgerald.

Miss Morrison, Miss Preston, Miss Adams and Mrs. Blakeley had a table where all kinds of vegetables were sold and did a thriving business.

The Committee.

Mrs. Chas. Thomson, Mrs. James Walton and Mrs. W. J. Charlton were a capable tea committee and had a bevy of pretty young girls, who served, the latter were Misses Mollie Thomson, Elsie Kidd, Doris Burgess, Edna Braden, Mary Campbell, Isabelle Johnson and Cora Freeburn.

During the afternoon music was furnished by the young ladies. The concert, which took place after the pork and beans supper, was in charge of Mrs. E. W. Bailey and was extremely good. Rev. P. L. Jull occupied the chair and made a happy little speech expressing the gratification of the Ladies' Aid for the splendid patronage they had received and also the substantial finan-

(Continued on page 5)

Reindeer Flour
Flees from no quality test, and fears no quality competition.
Peterboro Cereal Co.

MILLBROOK AND DISTRICT NEWS

MILLBROOK, Dec. 9. — The W. M. S. of the Methodist Church held their December meeting at the Parsonage on Wednesday afternoon at 3 o'clock. The president, Mrs. Tucker, occupied the chair, and Mrs. Stinson read the Scripture lesson from the second chapter of Luke's gospel, this being the Christmas passage chosen for this meeting

The following Herald's responded with items of news from the "Watch Tower", Mrs. Mullen, Mrs. Seabrook, Mrs. B. R. Raper, Misses Nellie and Stella Hetherington and Miss Burnham. The latter read a very interesting letter just received from Miss Elizabeth Elderkin, of Jenshow, China, a W.M.S. missionary under whose supervision the little Chinese girl for whose education the Mission Circle girls are paying each year, was chosen.

Rev. S. T. Tucker led in the opening prayer and also sang a solo, "Drifting", the accompaniment for which was played by his daughter, Miss Gladys Tucker, the number being an unusual one and very much enjoyed.

A synopsis of the Chapter on "The New Day in China" from the study book, "Canada's share in the World Tasks" was given by Mrs. B. R. Raper and Miss Pearl Burnham.

A pleasant surprise to the other members but especially to the recipient of the gift was a cheque for a life membership ($25), for Miss Emma Krieger from a personal friend. It was decided to pack the bale beng sent to the South Oshawa Mission on Friday afternoon and donations were asked to be sent in before that date.

A special offering for the "Rest Fund" for ill, or retired, missionaries, was taken up and liberally responded to. After the benediction refreshments were served by Mrs. Tucker and all remained for a very pleasant social hour. The auxiliay now has a total of nine life members three new ones being added last year.

Canadian Girls.

The Canadian Girls in Training held their usual meeting on Tuesday evening in the S. S. Room of Grace Presbyterian Church, with their leader, Miss Brown, presiding. Rev. G. S Gervan, pastor of the church, gave an interesting talk on the importance and efficiency of the aims of the organisation. The special missionary programme which had been prepared for Tuesday's meeting was postponed till a later date on account of the excitement incident to election night, which would greatly affect the attendance.

After discussion it was decided to ask the 'teen age girls of the Anglican and Methodist Churches to join the C. G. I. T. in forming an interchurch hockey club similar to that already organised by the boys, with a view to a good winter's sport.

After the singing of a hymn, the meeting closed with the benediction.

Engagement Announced.

The engagement is announced of Marian Elizabeth Dixon, of Toronto, only daughter of Mrs. L. Dixon, to J. Arthur Rorke, of Brantford, son of the Rev. S. G. and Mrs. Rorke, of Cavan. The marriage will take place quietly toward the end of this month.

Mr. Went Gray received the sad news on Wednesday of the death of his third sister, Mrs. Dorsey, of Hamilton, following an attack of pneumonia. Mr. Gray attended the funeral, which was held on Friday.

Rev. Dr. E. J. Pratt, of Toronto will preach in the Methodist church, Millbrook, on Sunday, 11th December, in the interests of the educational work of the Church.

The Women's Institute will hold their December meeting on Friday evening at 8 o'clock, at the home of Mrs. J. H. Armstrong, to make the final arrangements for their sale of home-made baking, rummage sale, and afternoon tea, to be held in Mr. W. E. Ball's store on Saturday afternoon, 10th December, beginning about three o'clock.

Miss Dixon, of Toronto, who has been for several weeks a guest of Mrs. Westmacott, returned to the city on Thursday.

Personal Mention.

The local I.O.D.E. have issued invitations for a social evening in connection with the opening of their new rooms in the post office block, on Thursday, December 15th, at 8 p.m.

Mr. Robert Doak, Jr., of the Bank of Toronto staff, is home on sick leave but expects to resume his duties shortly.

Mr. and Mrs. W. S. Cunliffe of Toronto, their daughter, Dorothy, and baby boy, are guests at the home of Mr. J. J. Clarke

Rev. Mr. Gervan of Grace Presbyterion church, who has been ill with an attack of flu, is now recovered, and will resume his pastoral duties on Sunday

The Sunshine Mission Band of the Methodist church, who have been preparing a Christmas box to be sent to Miss E. C. Hawken, a W.M.S. missionary at Kolokreeka, Alta., under the supervision of their supt., Miss F. P. Byam, finished packing it on Thursday, and it will immediately be expressed to its destination. The box contained personal gifts for Miss Hawken and a variety of other things for the Ruthenian children in the boarding school, who are Miss Hawken's pupils. A Christmas tree is always prepared at the school and the gifts to put on it are provided out of the bores sent at this season by the mission bands, circles, etc., from various parts of Canada, who are interested in the Ruthenian work being so efficiently carried on at Kolokreeka ,under the joint supervision of Miss Hawken, Miss Armstrong and Miss Chisholm.

Mrs. Perrin of Peterboro, was the guest of her sister in law, Mrs. Jas. Dawson, this week.

The Methodist Sunday School intend holding their usual entertainment on Monday, Jan. 2nd, 1922, the programme to be given by the members of the school. Practices are now well under way in preparation for the event.

In the account of the Hutchinson inquest published on Thursday, through a regrettable error on the part of the correspondent, the fact that Mr. A. A. Smith of Millbrook, was the lawyer retained by the family, was not so stated. The item published was unfortunately to the effect that the members of the Hutchinson family did not employ legal counsel to represent their interests in the case.

NEW STATE TO ASSUME IRISH FEIN OBLIGATIONS

WASHINGTON, Dec. 9.—(Canadian Press).—Irish Free State will assume obligations in this country of the Irish Republic amounting to about six million dollars, according to Mayor O'Meara, of Limerick here last night.

ITALY CONGRATULATES BRITAIN AND IRELAND

ROME, Dec. 9. — (Canadian Press).—The Chamber of Deputies yesterday devoted much of its discussion to Ireland's attainment of Liberty and Independence and decided to send messages of rejoicing to the British and Irish Governments.

CHARTER STEAMER TO VISIT IRELAND

NEWARK, N.J. Dec. 9.— (Canadian Press.) — Tentative arrangements for chartering a steamer for an excursion to Ireland to celebrate there the establishment of the Irish Free State have been made by a committee of which former Mayor Gillen is chairman.

REFORMATORY DESTROYED.

MONTREAL, December 9 (Canadian Press). — Fire which broke out at 7.30 last evening in the Roman Catholic Boys' Reformatory, in the central east-end of the city, destroyed a large part of the building. None of the inmates had retired for the night, and no loss of life resulted. The damage will be considerable.

APSLEY DEBATE ON PROTECTION

REV. W. HALL HANDLED THE SITUATION FOR BOTH SIDES WITH GOOD EFFECT—APSLEY NEWS

APSLEY, December 9. — Anything that savours of politics will draw a crowd these days, and a good sized audience gathered in the Parish Room on Saturday evening to hear the A.Y.P.A. debate "Is Protection Better Than Free-trade for the Dominion of Canada?"

Debaters, however, were scarce, those attending the meeting evidently coming to learn and not to teach, and none could be induced to take the negative side. To save the situation, Rev. W. Hall argued for both sides, and to such good effect that one of the judges declared the honours even. Besides Mr. Hall, who is an experienced debater, Rev. C. Spence, Mr. E. L. Blackwell, Mrs. Spence, and Mrs. Stanley Windsor spoke for the affirmative.

The next meeting of the A.Y.P.A. on Saturday, 10th December, will be of a social and musical nature.

Election Day.

Election Day brought out a good number of voters, 100 out of 144 on the polling list for this station casting their ballot. Of this number, about 50 were women voters, who seem to evince more interest in the result of the election than the men.

G.W.V.A. Branch.

Efforts are being made to organise a branch of the G.W.V.A. here, and a meeting to discuss the matter will be held in the Parish Room on Friday evening next, when it is hoped every returned man in the district will attend.

The Open Winter.

The open winter is proving a boon to the settlers, as it is enabling them to conserve the feed for their stock. There being practically no snow, the cattle and horses are able to pick at least a subsistence in the fields, in many cases stock not having been stabled so far.

Reeves Duncan Brown and Robert Scott are in Peterborough attending the County Council session.

Born—on Friday, 2nd December, to Mr. and Mrs. Archie Windsor — a daughter.

HAPPENINGS IN OMEMEE

OMEMEE, December 9. — Mrs. Norman Laidley and daughter, of Soo Lookout, are the guests of the former's parents, Mr. and Mrs. Isaac Fee.

Mr. Kenneth Griffin, of Lindsay, visited his parents, Mr. and Mrs. George Griffin, during the past week.

Mr. C. Hammond, of New York, visited Mr. and Mrs. Ed. Mitchell last week.

Mrs. H. Lamb was a visitor to Peterborough last week, and attended the lecture given by Dr. Gordon, of Winnipeg.

Mrs. M. Dodds, of Lindsay, was the guest of Mr. and Mrs. Charles Ivory over Sunday.

Miss Susie Clarke (nurse) has returned home after a successful case near Cambray.

Mr. J. White was in Lindsay on business on Saturday.

Miss Annie Blaylock, of Toronto, is enjoying a visit with her mother, Mrs. D. Blaylock.

Remember the bazaar and dinner in the basement of Christ Church next Tuesday afternoon and evening, 13th December.

A musical evening was held in the Christ Church basement by the A.Y.P.A. on Monday last. There was a good attendance, and some lively community singing was indulged in. A paper on Music was also given, which was followed by a Musical Romance—the latter causing much amusement, everyone taking part.

Next wek there will be no meeting on account of the bazaar on Tuesday.

The annual Bible Society meeting will be held on Sunday evening, 11th December, in the Anglican Church, when the Presbyterians and Methodists will unite.

Miss Elizabeth Johnston left this morning on an extended visit to Winnipeg and other Western points.

Mr. Jermyn Palmer, formerly of Nichols & Palmer's general store, has opened up Mr. George English's blacksmith shop, and has already commenced business.

The many friends of Mr. W. G. Stephenson will be sorry to hear that he is confined to bed through sickness.

The regular monthly meeting of the W. M. S. of the Methodist Church was held in the basement of the church on Thursday afternoon last. Miss N. Turner, of Campbellford, a returned missionary from Mexico, was present, and addressed the meeting. At the close, refreshments were served by the hostesses, Mrs. Wm. Earle, Mrs. R. Bradley, and Mrs. Stillman.

Mr. and Mrs. Ira Rehill were visitors to Peterborough on Monday.

VALERA IS TO OPPOSE IRISH PEACE TREATY

OPINIONS OF SINN FEIN CABINET DIVIDED AND MEETING OF DAIL EIREANN CALLED FOR WEDNESDAY.

EXPECT RATIFICATION

DUBLIN, December 9. Canadian Press. — Eamon de Valera last night issued a statement saying that he could not recommend the peace treaty with Great Brtain to the Dail Eireann or to the country, and that in this attitude he is supported by the "Ministers of Defence and of Home Affairs."

A public meeting of the Dail Eireann has been fixed for Wednesday.

The third session of the Dail Eireann cabinet ended last night a few minutes after 9 o'clock. The opinion of the members of the Cabinet regarding the peace agreement were divided and the question will be left to the decision of the Dail Eireann.

Following is the text of Eamon de Valera's message to the Irish people issued at 11:30 o'clock last night:

"You have seen in the public press the text of the proposed treaty with Great Britain. The terms of this agreement are in violent conflict with the wishes of the majority of the nation as expressed freely at successive elections in the past three years.

"I feel it my duty to inform you immediately that I cannot recommend the acceptance of this treaty, either to the Dail Eireann or to the country. In this attitude I am supported by the Ministers of Home Affairs and Defence.

"A public session of the Dail Eireann is being summoned for Wednesday morning at 11 o'clock.

"I admonish the people in the meantime to maintain the same discipline as heretofore. The members of the cabinet are prepared to carry on business as usual. The army, as such, of course, is not affected by political conditions.

"The greatest trial of our people has come; let us face bravely, without bitterness, and above all, without recriminations. There is a definite constitutional way of resolving our political differences. Let us not depart from it and let the conduct of the aCbinet in this matter be an example to the whole nation."

EXPECT RATIFICATION.

LONDON, December 9. Canadian Press. — It is stated unofficially in Belfast that the Ulster Cabinet intends to concentrate on demands for powers regarding taxation and finance identical with those given to South Ireland.

Dublin despatches report that while large crowds assembled in front of the Mansion House yesterday to cheer the members of the Dail Cabinet arriving for their meeting, Eamon de Valera escaped attention by motoring up two hours in advance of the meeting to receive a deputation from Ulster, consisting of Sinn Fein and Nationalist members of public bodies, who were introduced by John Milroy, a member of the Dail Parliament.

Great eagerness is being expressed not only in Dublin, but in London regarding Mr. De Valera's views on the peace terms, but whatever his position may be regarding them the British Government officials express themselves as confident that the terms will be ratified by the Dail.

Their view is however that the extremist element of the Sinn Fein will register vigorous disapproval of the Irish delegates' decision to abandon the struggle for a Republic and to accept the status fixed by the agreement.

This view seems to be borne out by guarded expressions from several members of the Sinn Fein delegation to London, who stated they saw in the settlement no cause for rejoicing, as the terms fell far short of the Sinn Fein's declared aims and they personally would refuse to countenance any popular demonstrations on the part of the Irish people.

One feature of the announcement of the peace terms has been to ease the tension among the combatants in Belfast, where it was announced last night that the nine o'clock curfew which has been effective for several weeks in the Ballymacarret and York street areas, has been withdrawn. The 11:30 o'clock curfew order for the whole city, however, remains in effect

AUCTION SALE.

Auction sale of Mr. Howard Baptie, lot 26, concession 5, of Smith, 6 miles from Peterborough, on the Lakefield road, on Tuesday, December 13th. The following stock will be sold:

26 head of stock, consisting of 1 new milch cow, 3 cows due in January, 9 young milk cows in calf, 5 years olds, 4 calves, 1 pure bred Holstein bull, 2 yrs. old, pedigree; 6 store hogs, 1 brood sow, 9 young sheep, flock of hens, 1 team of horses, 1 set of heavy harness and other items.

Terms—$20.00 and under cash, over, 10 months' time will be given by furnished approved joint notes.

Sale positively without any reserve, as Mr. Baptie has had his barns burned and has got to sell his stock.

Sale at 1.30 sharp.

R. H. ALFORD, Auctioneer.

od-138

CABINET TO BE GREAT PROBLEM FOR LIBERALS

REPRESENTATION OF RETURNED SOLDIERS AND LABOR PRESENTS SERIOUS DIFFICULTY TO KING

MAY REDUCE CABINET

OTTAWA, Dec. 9.—(By Canadian Press).—Hon. W. L. Mackenzie King, the Premier-elect, is not likely to issue any formal statement as to the election result. Speaking to Canadian Press on the matter last evening, the Premier-elect said he had not prepared any, nor did he expect to have one. What the country expected now, Hon. Mr. King, said, was constructive action rather than further speeches or statements.

There had been an abundance of talk and statements during the election campaign, said Hon. Mr. King, and at its close the people by their vote had shown that they were in favor of getting back to strong, representative government, without coaltions or compromise.

Hon. Mr. King held many interviews during the day with prominent men and many more are on the tapis for the coming week. That there will be any developments with in the next few days, is unlikely, for until the resignation of Right Hon. Mr. Meighen and his Government, there will be no offical talk as to the incoming cabinet and that is the big question in the offing at present.

In the meantime, the Liberal leader continues to be showered with congratulations from all sources, necessitating the employment of extra stenographers to acknowledge all the expressions of good-will which are coming in.

OTTAWA, Dec. 9.—(By Canadian Press). — Premier Meighen is still silent in regard to his own future movements. It is undertood that the Prime Minister proposes to take his own time in deciding whether to accept the invitation of some of his followers and contest a seat which supported a Conservative candidate in the recent election, or to return to private life. The demand that he continue in public life as leader of the Conservative group in the House of Commons is said to be insistent and strong and a number of seats have been offered to him. The first offer came from Brig-Gen. Clark, member-elect for Burrard.

OTTAWA, Dec. 9.—(By Canadian Press).—Considerable interest attaches to the possible representation in the next Cabinet of two particular classes of Canadians, viz; returned soldiers and labor men, and also as to the likelihood of the number of Cabinet portfolios.

HOWARD BAPTIE'S BARN DESTROYED

SMITH FARMER SUFFERS LOSS OF HIS WHOLE CROP

On returning home from Peterborough yesterday evening, Howard Baptie, of lot 26, con. 5, Smith, found that in his absence his barn had been completely destroyed by fire. The whole of Mr. Baptie's crop was burned, but fortunately his cattle, which were not in the building at the time, escaped injury.

The fire, when noticed by Mr. and Mrs. Baptie, Sr., the only persons in the farm dwelling that afternoon, had gained too fierce a headway for willing neighbors to give other help than to protect the home from catching fire from the myriads of flying sparks.

The destroyed barn was a large new, modern structure, with substantial stables beneath, erected on a cement foundation. A considerable amount of good harness was also burned.

The origin of the fire, which started at about 2 o'clock, is unknown. Mr. Baptie carried but a small amount of insurance, and his loss is very heavy.

GRIFFITH SUPPORTS IRISH PEACE TREATY

DUBLIN, Dec. 9. — (Canadian Prss.)— Arthur Griffith, in a statement issued last night said that he had signed the treaty between Ireland and Great Britain and he believed it would lay the foundation of peace and friendship between the two nations. "What I have signed I will stand by," he emphasized, "in the belief that the conflict of centuries is at an end."

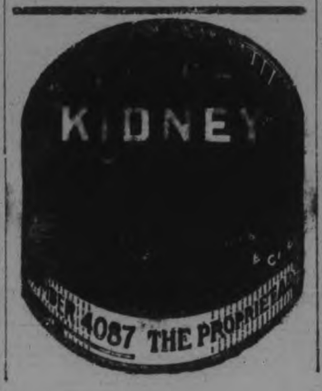

UNIONISTS REQUIRED TO TURN SCALE IN DAIL

DUBLIN, Dec. 9. — (Canadian Press.)—It is stated that the votes of the four Unionist members of the Southern Parliament from Dublin University may be required to turn the scale of voting in the Dail in favour of the Treaty.

EXPERT ENDORSEMENT OF PEACE BY DAIL

LONDON, Dec. 9. — (Canadian Press.)—Eamon De Valera's action in opposing the treaty between Britain and Ireland was not entirely unexpected, the conclusion having been drawn that his silence indicated that the terms did not meet with his approval. Whether he objects or not, the important fact is that the delegates who signed the treaty are standing to their agreement and it is very probable that they will receive hearty endorsement when the full Dail assembles next Wednesday, when the Imperial Parliament also meets.

PROBABILITIES.

Moderate winds, mostly cloudy, with scattered snow flurries; a little higher temperature.

The Biggest Value in Canada To-day

FREE!

Saturday Only

PAIR of PANTS

Given FREE with every Suit or Overcoat

MADE TO ORDER

$25

including an Indigo 20 oz. Irish Serge

We stand behind every Suit and Overcoat we Sell with a Guarantee of Satisfaction.

This Special Offer for SATURDAY is a Great Money-Saving Opportunity.

ALL ORDERS WILL BE FINISHED BEFORE CHRISTMAS.

The
REGENT TAILORS
SALES CORPORATION LTD.
326 George St.
Arcade

FOR WOMEN

FANCY HOSIERY TWEEDIE BOOT TOPS SMART SPATS FELT HOUSE SLIPPERS
DANCING SLIPPERS (in all materials) KID and SUEDE HOUSE SLIPPERS (in all shades)
SMART HAND BAGS or SHOPPING BAGS (in goat skin, grey or brown)

FOR MEN	*FOR CHILDREN*
FANCY WOOL SOX	WARM HOUSE SLIPPERS
ENGLISH SPATS	WARM LEGGINGS
DANCING OXFORDS	HOSIERY
PULLMAN SLIPPERS (in folding cases)	STURDY BOOTS
BOOTS	
CLUB BAGS	

D. C. GRANT, LTD. 330 GEORGE ST. Phone 367

Evening Examiner

PHONES—Editorial, 1601. Business Office, 1600. Private Branch Exchange to all Departments.

The Examiner is a Member of the Audit Bureau of Circulation.
The Daily Examiner, published every lawful evening. The Peterborough Examiner, Limited. Office, 419 George Street.
The Weekly Examiner, published Thursday morning.
The Subscription Price of The Daily Examiner is $6.00 per year; that of The Weekly Examiner is $1.50.

U. S. REPRESENTATIVES.
Special U. S. Representatives — W. H. Stockwell, 629 People's Gas Building, Chicago, Ill.
New York—Chas. F. Miller, 225 Fifth Avenue.

Advertising Rates on Application.
R. M. GLOVER, Managing Director.

FRIDAY, DECEMBER 9TH, 1921.

CO-ORDINATION NEEDED

The Examiner in attempting to bring about a co-ordination of relief work in Peterboro has no thought of discouraging any of the efforts that are being made by the various orantgzations on behalf of the victims of the present industrial depression. The motives of these societies are most worthy and there is no doubt that the enthusiam and zeal and unwillingness of all are needed. But it does seem that there is considerable working at cross purposes and much unnecessary expenditure of energy, and that there are no safeguards ogainst overlapping nor assurances that the field is being thoroughly covered. There is room for all the workers but the situation is too serious for organied work. The establishment of some form of clearing house to which reports could be made and from which details as to particular cases and what was being done in connection with them could be received, would seem to be logical and desirable. In no other way can relief work be carried on smoothly and effectively and we are sure that if the orginizations could be brought together for a conference a basis for the co-operative handling of this most vital work could be arranged without difficulty.

CHRISTMAS SHOPPING

Usually when you want to see a moving picture show to the best advantage you go early enough to secure a good seat knowing quite well that a late arrival will find the best locations in the theatre all appropriated. Why this sensible custom should not be followed in the matter of buyng Christmas gifts is a mystery that the merchants each year have tried unsuccessfully to solve. The principle in each case is the same. The shopper who visits the stores early has a great advantage over the tardy purchaser. There is a wider range to select from, the goods are more immaculate, the clerks are not fatigued and they have time in which to pay attention to their customers needs. By shopping early the purchaser, the working staff and the merchants themselves are all benefitted. On the other hand those who leave their gift buying until the last day or two find everywhere the goods have been picked over, and there is difficulty in making a selection and in securing services of the sales force. Christmas is little more than two weeks away, and the Examiner would respectfully suggest that they do as much of their shopping early next week as it is practicable.

THE EAST'S LAST FIGHT

So far as the Federal field is concerned it seems altogether probable that the constituency of East Petrboro has seen its last general election. There is every reason to believe that when re-distribution takes place the East Rding will disappear from the political frays. What will become of the constituescy is not quite clear. One plan that has been mooted is that the City of Peterboro will be made a separate riding while the rural part of West Peterboro and the whole of East Peterboro would be combined to make another. Unless Peterboro makes a phenomenal gain in population in the next couple of year, however, there would not seem to be any chance of the City electing a member on its own account. A more likely possibility is that the two ridings as they exist will be thrown into one. At all events there is not the slightest doubt that East Peterboro's last member unless there should be a by-election or an unexpected crisis in the House that would precipitate another appeal to the county before re-distribution could be affected, will be G. A. Brethren the Progressive standard-bearer who was elected on Tuesday.

A PRESSING PROBLEM

There are many departments of the Government which are important enough to require at their head the very best men that are available, and the country is anxiously waiting to see the selections that will be made by the Premier elect. Among all the departments there are not many that should rank higher under the conditions that exist today than that of Trade and Commerce, and yet under previous administrations for many years back it has never received the attention that its importance should have demanded. And there never was a greater need for a capable energetic wide-awake Minister of Trade and Commerce than exists just now. Our industries and our producers are suffering frbm the lack of markets. The United States by reason of the Fordney bill is closed against our farm products and most of Europe is too impoverished as a result of the war to be in a position to buy from us. We must develop new markets if we are to escape from the pesent slump. Where are we to find them? That is one of the most vital problems that confronts new Government, and it is to be hoped that its seriousness will be recognized and that the task of finding a solution will be entrusted to a live qualified business man who will seek out and open up new avenues of trade for Canada. Trade that will furnish new life blood to our manufacturers and producers. It is no position for the average Parliamentarian. If services have to be recognized let it be in departments where ability on the part of the Minister is not so essential.

PAYS TRIBUTE TO NEWSPAPERS.

Ontario's Lieutenant-Governor Col. Henry Cockshutt, hmself an outstanding success as a business man, paid a sincere tribute to the business newspapers of Canada, when, speaking at a luncreon in connection with the annual meeting of the Canadias Newspapers and Periodicals Association at the King Edward Hotel, Toronto, he said:

"I am especially glad to be with you today because I believe that the influence of the business press will be one of the most important factors in re-establishing business conditions in Canada on a safe and sane basis. I make a distinction between the business newspapers and the daily press because of the greater confidence your readers have in them. People read the daily newspapers to keep abreast of the general news of the day. They are interested in what is happening around them and they read to satisfy their desire for excitement or interest or entertainmen. What they read in the daily newspapers today is forgotten tomorrow.

"But this is not the case of the business newspapers. Business men need the service of these papers in the conduct of their everyday business life. I have noted that they usually have a business paper or two in their pocket when the go home Saturday night. I do not say that the read them Sunday; that I do not know, but I do know that they study them carefully, and that a greater number of your readers will come to their business on Monday moning with some clipping from your paper in their pockets. They will say to their associates: "This is the situation, I can show it to you in this clipping." For that reason gentlemen, I say that yours is the greater obligation because you are leaders; because you are helping to build up the business fabric of the country.

"You should be very careful that eveything that appears in your columns bears the imprint of the truth. You must be sure that the news you give is correct beyond question, because there are thousands of your readers ready to set their business course by the infomation and advice you give them.

"I am familiar with a good many of your publications, and I can personally attest to their high character. It is of vital importance that this high character should be maintained and that no effort should be spared to give in your columns the maximum of service.

"In these days when there is disorganization, dissension, disruption in all walks—business, politics and religion—there is a great place for the business paper to bring out more complete information, to assist in making us all realize we must work for a common cause—the upholding of our country.

"The business men of this country need your assistance. They are looking to you for information and advice, and are expecting it. On your shoulders, therefore, perhaps more than on the shoulders of any other single agency, rests the obligation to meet the needs of these trying days, by a sane and sound presentation of the case as it exists at the present time, a pesentation free from private bias, or the desire to serve a popular demand.

"You can, and I believe will, be one of the largest factors in helping to bring about a satisfactory readjustment of the business conditions of this country."

Rheumatism?
Or Neuralgia, Sciatica, Lumbago?
The remedy is simple, inexpensive, easily taken and harmless.

Templeton's Rheumatic Capsules

Your druggist will supply you. Write for free trial to Templeton's, 56 Colborne St., Toronto.

Sild by McDermid & Juny, E. L. Payne's Drug Store & Lakefield Tanner Drug Co.

EDITORIAL NOTES

"At last" declares a contemporary woman is to have a voice in forming the laws of Canada." With Miss Agnes McPhaill in the House there is no question about the voice.

When the new Parliament meets it will be like old Home week for a lot of Liberal members.

Who are the members who are going to get a Christmas box in the shape of a Cabinet appointment.

The fact that the people of Canada quite evidently desired a change has been overlooked by the Toronto Telegram, which in seeking the causes for Tuesday's defeat of the Government, declares it to have been brought about by the "stupidity" of Sir Robert Borden, the wiliness of Hon. N. W. Rowell and the C.P.R.

FRENCH AND BRITISH CONFER ON REPARATIONS

LONDON, Dec. 9. — (Canadian Press.)— With the Irish agreement reached, Mr. Lloyd George quickly turned his attention yesterday to the question of German reparations. He held a conference last night at Chequers Court, his country estate, with Louis Loucheur, French Minister of Devastated Regions, who arrived in London yesterday morning to take up the question of Germany's payment of war indemnities.

During the day M. Loucheur conferred with Sir Robert Horne, Chancellor of the Exchequer, Sir John Bredbury, Joint Permanent Secretary of the Treasury, and other Treasury officials. It was understood he explained the French point of view concerning the recent Loucheur-Rathenau agreement signed at Wiesbaden, under which Germany is to make reparations in kind to the French Government over a period of years.

Later the French officials followed the Premier to his country home, where he was expected to spend the night, returning to London this morning, there to remain for several days.

It was said that M. Loucheur expects to confer with Herr Rathenau, former German Minister of Reconstruction, who also is in London.

A Pennsylvania man has been accused of manslaughter because he misook another hunter for a ground hog.

COUGHS AND COLDS
often tenacious, are a drain upon the vital forces.
SCOTT'S EMULSION
strengthens the whole system and helps drive out the predisposing cause.
Scott & Bowne, Toronto, Ont.
ALSO MAKERS OF
KI-MOIDS
(Tablets or Granules)
FOR INDIGESTION
20-16k

Wise and Otherwise

Only sixteen more wishing days before Christmas.

The premiums on a foreign policy are paid to the home manufacurers.

To a world anxious to get to normal, they are handicapital ships.

You can say one thing for Japan. She has the courage of her appetites.

Now if the jingo viewers-with-alarm will only take a ten-year holiday.

Babies' savings banks would be more popular if it wasn't so hard to get the money out when parents are short of change.

Most of the crazy rumors seem to get their start in "well informed circles."

It is difficult to set the world to rights while everybody is clamoring for his "rights."

Some young people leave home for the same reason that a man gets up when he sits on a tack.

Increased traffic on the roads indicates that even the jail birds are going south for the winter.

If there were no tight-wads, where would the good spenders borrow money to tide them over until payday?

Among the words recently adopted into the common language are camouflage, morale, normalcy, agenda and billion.

Justice may be blind, but she is a wise defendant who puts on her most becoming frock.

Good fellow: Any married man who shows the boys a good time and urges his wife to make over last winter's coat suit.

An Englishman says Canadian statesmen are more frank than those of Europe. Yes, so much of their thought is given to franking.

Police should not condemn vagrants too quickly. Scientists are agreed that the whole world is without visible means of support.

Marrying a man to reform him doesn't seem so unreasonable now. A man can't support both a wife and a thirst in times like these.

Fear of what bad people will say may keep a man from being good, but fear of what good people will say doesn't keep him from being bad.

Produce Markets

Grains—Marquis and fall wheat, $1.00; barley, 55c; oats, 42c; buckwheat, 60c; flour, half bbl., $4.30 pastry flour, 24 lb. bag, 99c.

Vegetables—Turnips, peck, 20c; potatoes, wholesale bag $1.50; potatoes, retail, bag, $1.85; peck, 35c; beets, peck, 40c; celery, 10-15; leaf lettuce, 5c; cabbage, 10-15c; beans, bush., $4.00; onions, 4 to 6 lbs., 25c; onions, peck, 75c; peppers, dozen, 20c; lettuce 20 to 25c, sweet potatoes, per pound, 10c, carrots, bunch, 5c; cooking onions, pk., 75c; Spanish onions, lb., 10c, parsley, 5c; pumpkins, 10c to 20c; citrons 10c-15c; squash 15c-20c; vegetable marrow, 10-15c; cauliflower, 15-25c, hothouse tomatoes, 60c. lb; leeks, bunch, 5c.; Californian cauliflower 35-40c. to 50c.

Hides and Wool—Cow hides, heavy, 6c; cow hides, light, 7c; horse hides, $1.50-$2.00; calf skins, veal, 12c; calf skins, kips, 10c; sheep skins, 35-50c; lamb skins, 25-30c; fine wool, 12c; medium wool, 8c; coarse wool, 6c.

Dairy Products—Creamery butter, 41c-45c; dairy butter, 40c-45c; oleomargarine, 35c; eggs, 60-65c; shortening, lb., 19c; lard, 20-21c; new cheese lb., 20-25c.

Fruit—Bananas, doz., 40c-50c; Valencia oranges, dozen, 40-60c.; navel oranges, doz., 50-60c.; lemons, doz., 30c-40c; grapefruit, 10c-15c; cocoanuts, 15c; Snow apples, pk., 80c; Spys, peck, 60-75c, Greening apples, bu. $1.25; Pewaukie apples, bu., $1.25; Smyrna figs, lb. 40-50c; California grapes, 25c.; mixed nuts 30c; plums dozen, 20-25c; California pears, dozen, 60c; pears, peck, 60c; preserving pears, 11-quart basket, $1, Malaga grapes, 40c.; Malaga raisins, 50-55c package; cranberries qt., 30c; pomegranates, 10-15c; Chestnuts, 50c; Brazils, lb., 30c; Almonds, 30c; Cacabas melo each, 50c; English walnuts, lbs., 35c; Florida oranges, 40c-70c.

No. 1 Spys, $7.50; Baldwins, $5-$6.00; No. 1 Greenings, $6.50; other grades Greenings, $4.50-$5.50; Russets, $5.50-$6.00; Pewaukie, No. 1, $6.00; Pewaukie, No. 1, $4.50; Mackintosh Reds, $7.50; box $3.75; Snows, $7.00.

Fish—Steak cod, lb., 15c; salmon snacks, lb., 35c; pink salmon, 20c; whitefish, lb., 20c; haddies, lb., 18-25c, oysters, qt., $1.35; bloaters, lb., 25c; fillets, 25c.

Hay—Hay, ton, $27.00-$30.00; hay, baled, $36.00.

Meats—Beef, lb., 10c-30c; hens, old 20c-25c; spring chicken, lb., 25c-ducks, lb., 25c-30c; live hogs, $8.75; dressed hogs, $18.00; lamb, 15c-30c; bacon, 40c-55c; pork, 10c-25c; mutton, 10c-25c; sausages, 15c-20c; Geese, lb. 30c; Turkeys, 45c.

Honey—Comb honey, lb., 30c; white clover honey, lb., 18c-20c; honey, buckwheat, lb., 15c.

It is Man-like to love it for being the best. If you gave him his old-type Gillette, it is your privilege to give him his New Improved Gillette Safety Razor this Christmas

For Your Xmas "Him"

This diagram will explain to you why he wants a New Improved Gillette to replace his razor of yesterday

PATENTED CANADA, AUG. 31, 1921

LITERARY GEMS

THINGS FORGOT

There is a patience, too, in things forgot;
They wait—they find the portal long unused;
And knocking there, it shall refuse them not—
Nore aught shall b refused!
—Edith M. Thomas

LEFT BIG ESTATE.

OTTAWA, Dec. 9. — (Canadian Press.)—The estate of the late Senator W. C. Edwards, pioneer Ottawa lumberman, mill-owner and parliamentarian, is valued at $1,922,-948.46, according to a statement issued by his solicitor. Application for probate will be made to-morrow. The entire estate is divided among members of his family and that of his widow. Mrs. Edwards is given a substantial life annuity. He made no bequest to any charities, "such as I otherwise would have done," as his statement concludes. It is estimated that the Province of Ontario will obtain about 20 pr cent. of the estate, or nearly $400,000.

ECZEMA You are not experimenting when you use Dr. Chase's Ointment for Eczema and Skin Irritations. It relieves at once and gradually heals the skin. Sample box Dr. Chase's Ointment free if you mention this paper and send 2c. stamp for postage. 60c. a box; all dealers or Edmanson, Bates & Co Limited, Toronto.

"The National Smoke"
WILSON'S BACHELOR
Still the Most for the Money
10c.
ANDREW WILSON & CO TORONTO AND MONTREAL

The Time To Buy Your Christmas Footwear Has Come

D. ZACKS' 6th ANNIVERSARY SALE

EVER SINCE WE STARTED IN BUSINESS, SIX YEARS AGO, OUR ANNIVERSARY SALES HAVE BEEN WONDERFULLY SUCCESSFUL. THE PEOPLE OF PETERBOROUGH HAVE COME TO AWAIT THIS ANNUAL EVENTS AN OPPORTUNITY TO BUY SHOES AND RUBBERS, AS WELL AS FOOTWEAR FOR CHRISTMAS GIFTS, AT EXTREMELY LOW PRICES. AND THEY WILL NOT BE DISAPPOINTED THIS YEAR, FOR WE HAVE BEEN PREPARING FOR THIS EVENT FOR THE LAST TWO MONTHS. WE WROTE TO SEVERAL FACTORIES EXPLAINING THIS SALE, AND ASKED THEM TO SEND US IN ANY GOODS THAT THEY HAD IF THEY WERE WILLING TO MAKE GREAT REDUCTIONS IN THE PRICES. AS A RESULT, OUR STORE IS NOW FULL OF BOOTS AND SLIPPERS THAT IN MANY CASES WILL BE SOLD FOR LESS THAN MANUFACTURER'S COST. ALL OUR REGULAR STOCKS HAVE ALSO BEEN REDUCED GREATLY, SO YOU WILL BE ABLE TO BUY ANYTHING IN OUR STORE AT A GENUINE BARGAIN PRICE.

THIS IS NOT A SALE OF CHEAP SHOES, BUT OF THE BEST SHOES CHEAP. HERE ARE SOME OF THE MAKERS WHOSE PRODUCTS WE SELL—REGAL, SLATER'S, STRIDER, AMES-HOLDEN AND CORSON, FOR MEN; SUPREME LADY, NEWPORT, AMES-HOLDEN AND GAINSBORO, FOR WOMEN; DOMINION RUBBERS AND KOSEY KORNER SLIPPERS, FOR THE WHOLE FAMILY.

COME EARLY DURING THIS SALE AS QUANTITIES ARE LIMITED

200 PAIRS LADIES' FELT SLIPPERS, 98c

These are samples and are slightly soiled. All have softly padded soles and come in all colors. Sizes 3, 4 and 5. Regular to $2.50. While they last..... **98c**

LADIES' FELT JULIET SLIPPERS, $1.95

Similar to illustration. Made of fine felt in black, brown or red and trimmed with plush. Leather soles and heels. Sizes 3 to 8. 6th Anniversary Sale price..... **$1.95**

MEN'S LEATHER SLIPPERS, $1.95

Made of black or brown leath with leather soles and heels. They are well made and sold regularly at $2.75. Sizes 6 to 10. 6th Anniversary Sale price..... **$1.95**

MEN'S FELT SLIPPERS (SAMPLES)

Made of fine felt in black or brown. Padded soles. Sizes 6, 7 and 8 only. Regular $1.75. While they last..... **$1.25**

EXTRA SPECIAL LADIES' BLACK AND BROWN BOOTS AT $3.95

Your choice of black kidskin, brown calf or black calf. All are made on the new medium toe last, with medium low heels and high tops. Sizes 2½ to 7. Regular to $6.00. 6th Anniversary Sale price..... **$3.95**

LADIES' BROWN KID OXFORDS, $3.00

Made of fine quality brown kid with low heels and perforated toes. Regular $5.00. Sizes 2½ to 7. 6th Anniversary Sale price..... **$3.00**

LADIES' BROWN CALF TWO-STRAP SHOES, $3.95

Made of brown calfskin in the brogue style, with flat heels and two straps. Sizes 2½ to 7. 6th Anniversary Sale price..... **$3.95**

LADIES' BLACK OR BROWN SADDLE STRAP OXFORDS, $4.45

Made in this season's popular last, with flat heels and slightly rounded toes. The leather is heavy calfskin in black or dark brown. Otherwise they are similar to illustration. The sizes are 2½ to 7. 6th Anniversary Sale price..... **$4.45**

LADIES' HIGH-GRADE SPATS AND BOOT TOPS, $1.95

A special shipment just received for this Sale. Made of high-grade felt and broadcloth in 13-button style. Brown, grey, fawn, beaver and taupe. The sizes are 2 to 7. Just about 500 pairs to go at this price. While they last..... **$1.95**

MENS' HIGHEST GRADE REGAL BOOTS ON SALE AT THESE PRICES

MEN'S BLACK AND BROWN CALF BOOTS, SIZES 5½, 6 AND 6½ ONLY, AT $4.95

In black or brown calf or black kid. Mostly on recede or straight toe lasts, although there are several broad toe Boots in the lot. There are just 50 pairs in the lot and sold regularly from $8.00 to $12.00. Sizes 5½, 6 and 6½ only. All "REGALS." While they last the Sale price will be..... **$4.95**

Men's Regal Boots, $5.50

Men's Regal Boots, $5.50

Made of brown calfskin with medium pointed toes or broad toes, as well as black calf with medium or broad toes. All have Goodyear welted leather soles and mostly rubber heels. Sizes 5½ to 11½, but not in every style. While they last..... **$5.50**

MEN'S BROWN CALF SADDLE STRAP BOOTS, $5.95

Highest grade "REGAL" Boots of brown Russia calf. They are made on the new saddle strap brogue style. They have solid leather Goodyear welted soles and rubber heels. Sizes 5to 10. Regular price, $10.50. 6th Anniversary Sale price, pair **$5.95**

60 PAIRS MEN'S SLATER'S STRIDER BOOTS, IN BLACK OR BROWN CALF, IMITATION BROGUES, FOR $5.50 PER PAIR

Made of black or brown calf on a recede toe last in the imitation brogue style. They have Goodyear welted leather soles and heels and come in sizes 5½ to 9. Regular $8.00. 6th Anniversary Sale price..... **$5.50**

DOMINION FIRST QUALITY RUBBERS at SALE PRICES

MEN'S DOMINION RUBBERS

In all shapes, with hard backs. Sizes 5½ to 11..... **$1.20**

BOYS' DOMINION RUBBERS

With red soles and rolled edge.

Sizes 11 to 13 for..... **85c**

Sizes 1 to 5 for..... **95c**

MISSES' DOMINION RUBBERS

Heavy soles.

Sizes 4 to 10½ for..... **75c**

Sizes 11 to 2 for..... **85c**

LADIES' DOMINION RUBBERS

To fit every shoe. Sizes 2½ to 8. Sale price..... **89c**

MEN'S JERSEY CLOTH RUBBERS

Warm and waterproof. Sizes 6 to 11. Sale price..... **$1.50**

DIFFERENT BARGAINS EVERY DAY

D. Zacks

424 GEORGE STREET

SEE OUR DISPLAY IN WINDOW

NEWS FROM EAST EMILY

ORANGE LODGE HELD A MEETING —PERSONAL ITEMS

EAST EMILY, Dec. 9. — The Orange Lodge No. 294 of Bethel District held their annual meeting in the Orange Hall. A Social evening was spent and refreshments were served.

The new officers were elected as follows:

Master—Roy Howden.
Deputy Master—Gordon Harrison
Recording Secretary—Cecil Casey.
Financial Secretary — Elwood Fawlkner.
Chapman—Isaac Guthrie.
Lecturer —Eugiene Switzer.
Treasurer—Charlie Mills.
Senior Committee—Harold Harrison.
Members of Committee—Esmond Storey, Ira Switzer, Bert Edwards Elwood Harrison.

Convention Report

The report of the Young People's convention which was held in Lindsay was given at Bethel Sunday School last Sunday by Velma Lowes and Belva Ruth.

A Presentation

The Young People of the surrounding district presented Mr. and Mrs. Arnott Boate with a miscellaneous shower last Friday night a very enjoyable evening was spent in dancing. Refreshments were served and everyone went home much satisfied with the pleasant evening spent.

Returned Home

Mrs. Robert Lewers has returned home to Fraserville, after spending the past month with her daughter, Mrs. Harry Deyell.

Mr. and Mrs. W. Kerr and Miss Sadie of Lindsay spent Tuesday with friends in East Emily.

Mr. and Mrs. Bert McCarrel entertained a number of young people at their home on Wednesday evening a very enjoyable evening was spent in dancing and the young people thank Mr. and Mrs. McCarrel very much for the pleasant evening.

Miss Ella Switzer is visitng her sisters the Mrs. Jones in Midland.

Mr. and Mr. Wilfred Jackson attended the funeral of Miss Florence Elliott in Lindsay last week.

Mrs. Robert Casey and daughter Miss Flossie spent last Wednesday visiting friends in Millbrook.

RATEPAYERS HOLD MEETING

(Continued on Page 7)

cial return. The following is the progarmme:

Chairman's address.
Piano solo—Miss Hunter.
Recitation — Miss Mae Petrie, "Touzer Must Be Tied To-night."
Song—Messrs "Black and White."
Duet—Lulu and Douglas Smith.
Piano duet—Miss Bailey and Botterill.
Solo—Miss Lewis.
Piano duet —Misses Loretta and Gwyneth Northey.
Recitation—Miss Mae Petrie.
Piano solo—Miss Burgess.
Solo—Miss Lewis.

Miss Lewis, of Fairview, made a good impression on this, her first appearance on a Lakefield stage. She had a sweet, clear voice and her numbers were well chosen.

Miss Lewis was not the only newcomer, as two new stars made their appearance in the persons of Lulu and Douglas Smith. These young people are well known, but this was their first appearance at a concert and judging from the reception they received it will not be their last. The sweet childish voices, singing of that other child born in Bethlehem long ago, brought tears to many eyes. The other performers are all well known, and received a hearty reception.

Personal Mention.

Mrs. Osborne and Miss Angela have returned from a six weeks' visit to New York.

Miss Mowry left this week for Toronto, where she will spend the next few weeks.

Dr. J. R. Fraser has returned to the village from a two months' trip abroad. He visited England, Ireland and Scotland and France. His many friends in Lakefield and the vicinity are pleased to welcome him home. Dr. Fraser, who has been practising in Lakfield for more than thirty years, had never taken more than a few days' holiday before and this was a well craned vacation.

YOUNG'S POINT

YOUNG'S POINT, December 9.—Mrs. Allan, of Peterborough, called on friends in the village on Tuesday.

Messrs. James Carroll, Frank Carroll, Walter Young, and Edward Young were in Peterborough on Tuesday evening.

Mrs. Elmer Johnson returned to her home in Peterborough on Tuesday.

Mr. Howard Baptie, of Lakefield, was in the village on Tuesday.

Messrs. A. Montgomery and L. Wilson, also the Misses Hilda and Dorothy Wilson, were in Peterborough on Tuesday.

Mr. and Mrs. Spencely, of Burleigh Falls, were in the village on Tuesday.

Miss Irene Young is at present visiting friends in Peterborough.

Mr. and rMs. Wilson, accompanied by Miss Kincaid, spent Tuesday evening in Peterborough.

Everyone will be pleased to know that the diphtheria epidemic is now checked in the village and surrounding country, due in a measure to the good work done by Nurse Kincaid—it did not gain as much headway as it otherwise would have done.

Miss Madge Heard returned home from the Isolation Hospital on Tuesday.

TELEGRAPHIC BRIEFS

R. B. BENNETT DEFEATED.

CALGARY, December 9 (Canadian Press) — According to the Calgary Albertan, a complete count on all polls in West Calgary give J. T. Shaw, Independent Progressive, a majority of 26 over Hon. R. B. Bennett, Minister of Justice.

WILL HELP U.S. RELATIONS.

LONDON, Dec. 8. — (Canadian Press.)—T. P. O'Connor regards the Irish peace as a great aid in the movement towards amicable relations between Britain and the United States and towards world peace.

DEFEAT CONCEDED.

EDMONTON, December 9 (Canadian Press). — The defeat of the Hon. Frank Oliver, Liberal candidate in West Edmonton, is now conceded, it was announced last night. With 95 polls to hear from at six o'clock, D. M. Kennedy, the Progressive candidate, is 295 votes ahead of the former Minister. These are expected to increase Mr. Kennedy's majority. Up to last night West Edmonton had been carried in the doubtful column.

ORIENTALS REPLACED.

PRINCE RUPERT, B.C., December 9 (Canadian Press). — Yesterday for the first time the outgoing train had a crew of white men. Many returned soldiers acted as car cleaners, replacing Orientals. The Asiatics are also being replaced by whites in section work along the Canadian National Railway.

STEAMER IN DISTRESS.

SEATTLE, Washington, December 9 (Canadian Press). — A wireless message from the steamer Tokiawa Maru, off Cape Flattery, picked up here this afternoon, said the Tokiawa was rushing to the assistance of the Japanese steamer Daigen Maru, in distress after a long battle in a heavy gale.

A woman of 35 can seldom remember anything that happened more than twenty years ago.

The Blend
you have been waiting for.

CEYLON & INDIA
BLACK TEA

A High Grade Tea at a moderate price.

Sold in ⅛ lb., 1 lb. and 2½ lb. pkgs. 28

CHASE & SANBORN, Montreal

CROP REPORT

Following is the summary of reports made by the agricultural representatives to the Ontario Department of Agriculture:

A number of farmers all over the Province have taken advantage of the favourable weather of the past week to do more fall ploughing.

Grain is being marketed rather slowly. Most of the wheat is going around $1.00 a bushel—some a little over, and some a little below.

Hay is selling at from $16.00 to $20.00 in Western Ontario, and ranges from $25.00 to $30.00 in Eastern Ontario and the Northern districts.

The Waterloo representative says that the Dumfries Farmers' Club brought in a car of corn last week which cost them 68 cents a bushel freight. Some oats have also been brought in which have cost from 58 cents to 62 cents a bushel.

The Grey representative has the following to say about wormy apples:

"The apple crop this year was very small. In the apple district the crop was attacked by codling moth to some extent. In the remainder of the county 95 per cent. of the apples were destroyed by this moth. At the fall fairs apple exhibits were very disappointing. An effort must be made to prevent this state of affairs."

The premature mellowing of some of the leading varieties of winter apples is also attracting attention. Peterborough remarks:

"There is a good deal of complaint of apples rotting, and many people say that Spies are in the condition now that they would be ordinarily in midwinter."

Many farmers all over the country are culling their stock, and are selling the poorer animals at almost any price, in order to carry over their better ones in good condition. This in part explains the low figures paid for many exchanges of live stock.

Cattle are selling at from 3 cents to 5 cents a pound in Lennox and Addington.

Carleton reports the shipment of seven carloads of live stock during the previous week, with advanced prices over previous shipments.

Port Arthur says that the demand for fresh cows and springers is good. Some farmers are paying from $75.00 to $100.00 for good ones.

Leeds reports a steady demand for springers, prices ranging from $40.00 to $50.00 for grades. Ordinary pure-breds are selling at from $60.00 to $80.00.

The Napanee Creamery is now making about 3,000 pounds of butter a week.

Bedding for cattle is said to be very scarce in Dundas County. A good deal of baled shavings is being bought.

Renfrew reports a pure-breed sheep owner offering ram lambs for $10.00.

Hogs are going at from $8.00 to $8.75 a cwt. Small pigs are selling in Frontenac at from $6.00 to $10.00 a pair up to eight weeks old.

Approximately ninety tons of fowl have been shipped from Napanee as a result of the Turkey Day campaign. Sales are said to have reached $50,000. One big turkey brought $18.00.

Backache

Backache is the outstanding symptom of kidney disease. Women often make the mistake of attributing other causes and overlook the derangement of the kidneys until serious developments have made it difficult to obtain permanent relief.

This letter points to a treatment which has been so thoroughly tried and proven so effective in the great majority of cases that you cannot afford to overlook it when cause arises for its use.

Mrs. Albert Brunet, R.R. No. 1, Ottawa, Ont., writes:

"I have used Dr. Chase's Kidney-Liver Pills for the past two months, having been afflicted with kidney trouble. I used two doctors' medicine previous to this, without any good results. A friend told me to use Dr. Chase's Kidney-Liver Pills, and the second box made me feel a good deal better. I have now used about six or eight boxes, and am completely relieved."

Dr. Chase's Kidney-Liver Pills, one pill a dose, 25c a box, all dealers, or Edmanson, Bates & Co., Limited, Toronto.

CASH & CARRY
WE SELL IT FOR LESS

Seedless Raisins, bulk, lb.	25c
Seeded Raisins, bulk, lb.	22c
Fine New Currants, lb	16c
Wagstaff's Peels, O. C. L. mixed lb	38c
Finest Trent Cr. Butter, lb.	42c
Fresh Corn Meal, lb.	4c
Gold, Surprise, Comfort, P. & G., Ivory, Sunlight and Wonderful Soaps	7c
24 lbs. Pastry Flour	89c
7 lbs. Pastry Flour	26c
Choice Cranberries, quart	24c
Fresh Macaroni, lb.	15c
Loose Syrup in Bulk lb.	10c
Choice Apple Cider, quart	14c

FRESH MEATS

Best Steak, 17c lb. R. Steak	14c
Fresh Pork, sliced, lb	20c
Choice Young Lamb, lb.	20c
Choice Br. Bacon, lb	31c
Fresh Sausage, daily, lb	18c

Mendell Braund
571 CHAMBERLAIN STREET.
2d6 9

SLOAN'S EASES PAIN RELIEVES THE ACHE

TORMENTING, agonizing rheumatic aches are quickly relieved by Sloan's Liniment. Apply it freely and enjoy a comforting sense of warmth. *It penetrates without rubbing.*

Good also for sciatica, lumbago, neuralgia, over-exerted muscles, stiff joints, external aches and pains, backaches, strains and sprains.

Don't let pain lay you up. Keep Sloan's Liniment *handy* and at the first sign of an ache or pain, use it, for it certainly does produce results.

At all druggists—35c, 70c, $1.40.
Made in Canada.

Sloan's Liniment Pain's enemy

Candy Prices Drop
At MARATHON CANDY KITCHEN

THE ONLY CANDY STORE IN CITY THAT GIVES A CHANCE TO SAVE MONEY ON 1 LB. EACH TIME WE SELL FOR SMALL PROFITS. SPECIALS ON HOME-MADE CANDIES

Peanut Taffy, with large peanut	20c lb., 2 lbs. 35c
Chocolate Fudge	20c lb.
French Cream Mixes	25c lb., 2 lbs. 45c
Broken Mixed Taffies	20c lb., 2 lbs. 35c
Cocoanut and Nut Carmels	25c lb.
Cocoanut and Peanut Bon-Bons	25c lb.
Peanut and Cocoanut Clusters, now	35c lb.
Willard's Soft Cream Chocolates	40c lb., 2 lbs. 75c
Special—Mixed Chocolates	35c lb., 2 lbs. 65c
Fancy Boxes Chocolates	35c, 50c, 60c, 75c, $1.00 to $5.00

Try our Maple Walnut Ice Cream, plain or with fruit, and delicious Ice Cream Sodas, Sundaes and Hot Drinks.

THE MARATHON CANDY KITCHEN
331 GEORGE STREET
(Next to Bank of Nova Scotia)

AGRARIAN VISITORS IN PETERBOROUGH

ATTENDING EDUCATIONAL COURSE FOR SWINE BREEDERS

A contingent of 40 junior farmers with half-a-dozen representatives of the Ontario Department of Agriculture are in the city to attend the educational course for swine breeders being held at the Canadian Packing Co's. plant. The district representatives here as follows:

F. C. McRae of Norwood, representative for Peterboro county; A. A. Knight of Lindsay, Victoria; H. Sirrett of Brighton, Northumberland; C. C. Mains of Napanee, Lennox and Addington; Ray Atkin of Stirling, Hastings and A. P. McVannel of Picton, Prince Edward county.

Each county in Central Ontario was supposed to have sent a team of nine farmers but Victoria and Northumberland each fell two short of the total.

Others attending are as follows: Peterboro County—James Petrie, R. R. No. 2, Peterboro; Richard Graham, R.R. No. 2, Lakefield; William Thompson, R.R. No. 3, Indian River; William G. Barrie, R.R. No. 2, Indian River; Fred Crowe, R.R. No. 2, Lakefield; Charles Hubbel, R.R. No. 2, Norwood; Ambrose English, R. R. No. 2, Indian River.

Victoria County—Howard Worsley, Cameron; Hector Naylor, Cameron; Casey H. Flett, Fenelon Falls; Herbert Gamble, Fenelon Falls; Edar Currie, Woodville; Orval Whetter, Woodville; Clifton Benson, Hartley;

Northumberland County—Nelson Usher, Colborne, R.R. No. 2; Bruce Usher, Colborne; Douglas Redpath, Colborne; Ellis Snelgrove, Colborne; J. Arthur Down, Hilton; Leonard Maybee, Trenton, R.R. No. 6; G. Walter Honey, Dartford, R.R. No. 2.

Lennox and Addington County—D. R. Sharpe, Napanee, R.R. No. 2; Cecil Denyes, Odessa, R.R. No. 1; Rockwell Parks, Napanee, R.R. No. 4; C. M. Spofford, Napanee, R.R. No. 4; Holbert Empey, R.R. No. 4, Napanee; H. L. Pringle, George Toner, Cecil Luther, Markland Miles, Napanee.

Hastings County—Lorne Lannigan Walter McCutcheon, Arthur Wilson, Stirling; Harold Ray, Holloway; Raymond Chambers, Holloway; Archie Hatfield, Carlton; Broadman, Rose Buck, Clayton Wright, Stirling.

Prince Edward County—Burton Bolton, Picton; Hebert Kerr, Wanpoos; Roger Blakely, Crerry Valley; Frank Haight, Walter Fox, Herbert Fox, Bloomfield; Harold Minaker, Picton; Holmes Mattie, Bloomfield and Harold Shortt of Picton.

TELEGRAPHIC AND CABLE NEWS

PEMBROKE, Ont. Dec. 9. — (Canadian Press). — North Renfrew, 35 polls out of a total of 35 polls give Dr. M. McKay, Liberal 3878; Arthur Collins, Progressive, 3433; Dr. I. D. Cotnam, Conservative, 3030. Returning officer will make known official figures on Monday next but it is believed they will not differ materially from the above.

MANION STILL LEADING

FORT WILLIAM, Dec. 9.—(Canadian Press).— Hon. R. J. Manion, Minister of Soldiers' Civil Re-Establishment, has a majority of 662 over D. C. Garver, Progressive, lat night, with fourteen polls still to be heard from. Fort William and Rainy River constituency in one of the doubtful seats.

SEAT FOR MEIGHEN

FREDERICTON, N.B., Dec. 9. —(Canadian Press).—The report is current here that York-Sunbury is one of the seats which have been offered to Right Hon. Arthur Meighen in the event of his seeking a constituency.

DRURY FOR OTTAWA

MONTREAL, Dec. 9.—(Canadian Press) A special despatch to the Montreal Star from Quebec says:

In well informed Liberal circles here Premier Drury of Ontario is scheduled as a minister in the new Mackenzie King administration, and overtures will be made to him shortly, it is stated. The effect of his acceptance would be to stabilize the Liberal section of Ontario and would bring a very important asset to the King Cabinet.

RECEPTION FOR FOCH

OTTAWA, Dec. 9.—(Canadian Press).—Arrangements are complete for the public reception to Marshal Foch, generalissimo of the allied armies in the Great War, and General John Pershing, Commander-in-Chief of the American Expeditionary Force, both of whom will arrive in the Capital Sunday morning, accompanied by their staffs. Marshall Foch and General Pershing will be officially welcomed to Canada, their arrival in Ottawa being their first point of visit in the Dominion.

A PROGRESSIVE SEAT

COBALT, Dec. 9.—(Canadian Press).—Liberal Headquarters yesterday definitely conceded Temiskaming to the Progressives. Seven small polls are yet to be heard from and these probably will run the Progresive lead to close on 200 belated returns from northern polls failed to give the expected Liberal majority and Angus McDonald retains the seat. Latest figures are McDonald, Progressive 5776, McEachren, Liberal 5634, Kennedy Conservative, 5009, Bertrand Independent polled fewer than 200 votes.

LEADERS ARRESTED.

ALLAHABAD, British India, December 9 (Canadian Press). — The police have arrested a number of prominent Nationalist leaders, including Pundit Motilal Nehru, his son and two nephews, and the editor of the Allahabad Independent.

SKI-JUMPING CONTEST.

LAKE PLACID, N.Y., December 9 (Canadian Press). — An international ski-jumping contest, in which many of the best known jumping stars of Canada are expected to participate, will be held here on 30th December, under the auspices of the Sno-Birds Winter Sports Club.

Collegiana will be eligible.

MONTREAL PORT CLOSES.

MONTREAL, December 9 (Canadian Press). — With the sailing of the tank steamer Crewe for New York yesterday, the port of Montreal is clear of ocean-going vessels, excepting those which are to lie up for the winter. The River St. Lawrence is still reported to be running free of ice at all points, and the Crewe will have no difficulty in reaching her destination.

EGYPTIAN PREMIER RESIGNS

CAIRO, Egypt, December 9 (Canadian Press).—Adly Yeghen Pasha, the Egyptian Premier, resigned from that office yesterday.

Premier Adly Pasha headed the Egyptian delegation which recently returned from London, having refused to accept the British proposals for an agreement designed to establish Egyptian independence and to end the British protectorate.

THE SUGAR MARKET.

NEW YORK, December 9 (Canadian Press). — There was renewed weakness in the local raw sugar market yesterday, and under continued liberal offerings of uncontrolled new crop Cubas, prices declined to the two cent cost and freight level, equal to 3.60 for centrifugal, or within 18 cents of the lowest prices ever recorded.

EDMONTON, December 9 (Canadian Press). — Andrew Davis, the alleged slayer of Thomas Woodley and Robert Ferguson, the two hunters who were found dead in the woods some distance from the town of Hargwen, west of Edson, Alta., has been arrested. He was taken into custody by members of the Alberta Provincial Police near Hargwen.

KAMLOOPS, B.C., December 9 (Canadian Press). — Five men were injured when two Canadian National freight trains collided head-on at a curve west of Hope yesterday. The two engine crews jumped to safety before the impact, and were badly shaken up. Engineer J. Lewis and Conductor E. Miller, of Kamloops, were the most seriously injured.

WINNIPEG, December 9 (Canadian Press). — The meeting of the Royal Grain Inquiry Commission, which was scheduled to take place in Winnipeg next Monday, has been postponed indefinitely, Charles Birkett, secretary of Commission, the newspaper asserts, was advised yesterday that the chairman could not attend on 12th December, owing to the pressure of court business.

PARADE IN PROTEST.

SAN FRANCISCO, December 9 (Canadian Press). — A parade in protest against "direct negotiation" of the Shantung question by China and Japan and also against what they term the "secret diplomacy" of the conference at Washington to discuss the limitation of armaments and Far Eastern questions, was held to-day by many hundreds of Chinese students who are sympathetic with the South China, or Canton Government.

The marchers carried banners on which were printed "We will stand for no humbug," "Secret Diplomacy Will Ruin World Peace," and other inscriptions.

ORGANISATION SQUELCHED.

CALCUTTA, December 9 (Canadian Press). — The Non-Co-operationists and the Khaliphat Volunteers in Calcutta have virtually disappeared as a result of recent police measures taken against them. The Non-Co-operators, however, are paying house-to-house visits, ostensibly to sell homespun cloth, but it is alleged these visits are being used as a cover for preaching a "Hartal" for 24th December, when the Prince of Wales is due to arrive here.

CLINIC IN TOWER.

NEW YORK, December 9 (Canadian Press). — Dr. Adolf Lorenz yesterday held a clinic in the tallest tower in America.

The famous Viennese orthopedic specialist, who has been treating the cripples of the United States, decided to go sightseeing, but even then he could not get away from those seeking his help.

While he was gazing down on the city from the fifty-fourth storey of the Woolworth Building, he was accosted by J. H. Scanlon, of Youngstown, Ohio, who had brought his seven-year-old son Jack 600 miles to see what could be done for the curvature of his spine.

A room in the tower was hastily converted into an examination chamber, Dr. Lorenz recommended some changes in the brace the child was wearing, and the grateful father murmured his thanks.

All Fat People Should Know This

Fat people owe a debt of gratitude to the author of the now famous Marmola Prescription, and are still more indebted for the reduction of this harmless, effective obesity remedy to tablet form. Marmola Prescription Tablets can be obtained at all drug stores the world over at the reasonable price of one dollar for a case, or you can secure them direct on receipt of price from the Marmola Co., 4612 Woodward Ave., Detroit, Mich. This now leaves no excuse for dieting or violent exercise for the reduction of the overfat body to normal.

The Greatest Gift of all

A GENUINE "HIS MASTER'S VOICE" VICTROLA

Will there be a Genuine Victrola in Your home this Christmas?

What else can give the world's best music and entertainment, with all their satisfying pleasure?

What else can be shared by every member of the family and by all your friends—varied to suit their individual tastes?

What else can render so continuous a service and be so genuinely useful for so long a time?

A *Genuine* "His Master's Voice" Victrola is truly the unselfish gift! The one gift that will increase the happiness of every member of the family the whole year 'round.

Don't let this Christmas go by without a Victrola!

Priced from $40.00 to $720.00—Sold on easy payments if desired.

at any "His Master's Voice" dealers

Berliner Gram-o-phone Co., Limited, Montreal

Perfect Service in Victrolas and Records at the Finest Victrola Parlours in Peterboro

Heintzman Hall
Royal Bank Building - Hunter Street

Visit the New Victor Service Parlours, with

Weber's Drug Store, 220 Charlotte St.
Victrolas and Complete Stock of Victor Records
OPEN EVERY EVENING

E. V. Warne, Jeweller
325 George St., Near Charlotte
Is the Authorized George St. Agent for "His Master's Voice" Victor Records.
New and Direct From Factory.

Canada's Favorite Pipe Tobacco

OLD CHUM

In tins and packets

The Tobacco of Quality

DAILY MAGAZINE PAGE FOR EVERYBODY

Peter's Adventures in Matrimony

By LEONA DALRYMPLE

Author of the new novel, "Diane of the Green Van," awarded a prize of $10,000 by Ida M. Tarbell and S. S. McClure as judges.

The truth about "the girl in the case" distinguishes this new series by Miss Dalrymple. Her character studies will not appear unfamiliar to the majority of readers, who will follow the fortunes of "Peter" with interest.

No. 115.

Forced to Borrow.

LEONA DALRYMPLE

IT hurt me more than I said to have Mary think so much of painting lessons and "At Home" days when she knew well enough that I could not afford it. It hurt me that she did not realize how steadily we were drifting behind in our domestic book-keeping. The instalments on the new furniture were left unpaid—agents began to call with disconcerting frequency, and Mary was very much upset.

"He—he comes nearly every day," said Mary, "that furniture man. Oh, Peter, what will the neighbors say?"

"I don't care what the neighbors say," I admitted. "My chief thought is how to stop his visits in a wholly agreeable way."

"Can't you send him a check?"

"I'd like to," said I. "But a check's only good when it stands for something. I can't overdraw."

"I—I don't see why it is," said Mary tearfully.

I said nothing. Why waste words? Either Mary could not or would not understand that we were living extravagantly, that the fault was wholly hers, that she could put her shoulder to the wheel and help me economize.

"I—I don't understand financial things," she would insist when I tried to make her understand. "You know I don't, Peter. I never had to think of money at home."

"And that was a mighty bad beginning," I said pointedly.

"I don't think so," said Mary. "I don't see why women have to worry about that side. Their side is home-keeping."

"Homekeeping needs financial oil to keep the machine in order," I said.

I do not think Mary always means to be extravagant. Money slips from her fingers like rain drops from a paddle. She literally does not know where her money goes.

I gave her money for the furniture instalment—money that I saved with the most rigid economy—and it got away from her—she didn't know where.

We had a scene. I interviewed the furniture man and he refused to wait. We faced the disgrace of having our furniture taken away from us.

Mary did nothing but cry, and how in heaven's name can you reason with a crying woman. If you shoot logical facts at her when she's crying—she'll cry harder. If you shoot them when she stops crying—she'll cry again.

Mary uses her tears for a weapon. I know of no better one.

"There is only one way left," I said. "I'll ask father to go on my note at his bank."

I went to Dad and told him the facts, saving Mary as much as I could.

Dad looked grave.

"You're welcome to the money, son," he said, laying his hand on my shoulder, "but aren't you and Mary living pretty fashionably for your salary? You're travelling with a crowd that has more money—you're living up to every penny—aren't you?"

"Living one beyond the last penny," said I bitterly.

"And," said Dad, "notes are bad things. You've got to pay sooner or later, of course. It's merely postponing the day of reckoning."

I spoke of the furniture bill.

"Well, well," said Dad, "that's too bad. Let's clear up that furniture bill once for all. I'll give you a note for $250, Peter, and you'd better pay it in full."

I had only meant to ask Dad for $50—just sufficient to tide over one or two instalments. But two hundred and fifty I figured would put me safely on my feet. I thought hard for a minute and took it. Dad's eyes were very kind.

Useful Hints for the Housewife

By Ann Marie Lloyd

THE scientific housekeeper plans to so order her house during the hot weather that the work of cooking is reduced to a minimum. Electricity, gas, the fireless cooker have materially helped in the solution of the summer problem.

But in arranging household affairs so heat and work shall both be minimized, the housewife must not forget that there are certain food elements that must be incorporated in each meal, else the health and happiness of the family will suffer. Food must be selected that will furnish the needed heat and energy to accomplish the daily work of the individuals comprising the family, and supply the material for growth and repair. The work of feeding a family is not a haphazard task. There is accurately defined science in nutrition.

Perhaps there has been more progress in selecting food in the past 10 years than in the 20 previous years. And in no one way has this improvement been more marked than in the choice of the dessert which ends the dinner or luncheon.

The rich pastries and heavy puddings which once were every day factors in the average menu are practically forgotten by the modern cook. Fruits, ices, custards, lighter and more nutritious concoctions have superseded them.

Gelatine proves the foundation of so many delicious and useful desserts it has earned a well defined place in the consideration of the summer cook. It is sometimes overrated as nutriment, but it has many qualities of worth.

One ounce of gelatine will make one quart of jelly. The same rule of procedure in preparation obtains, no matter what kind of gelatine dessert is to be made. The gelatine is soaked in cold water, using half a cup of water to each ounce of gelatine until it is soft, and then dissolved in boiling water. The proportion of boiling water to be used depends upon what other liquid may be used in the flavoring.

Snow pudding is easily made and delicious.

The simplest rule calls for two tablespoonsful of granulated gelatine soaked in two tablespoonfuls of cold water. Dissolve in half a cup of boiling water. Add one cup of sugar and a third of a cup of lemon juice. When the mixture begins to thicken as it is stirred, add the beaten whites of three eggs and beat with an egg beater until stiff enough to drop.

This may be molded in individual molds or in one form. It should be served with a custard sauce, made with a pint of scalded milk poured over the beaten yolks of three eggs and a third of a cup of sugar cooked two or three minutes in a double boiler. Add a pinch of salt to the milk and flavor with vanilla.

Neapolitan pudding is made as follows:

Soak half a box of gelatine in a cup of cold water and dissolve it in a pint of boiling water. Add the juices of a lemon and an orange, half a cup of sugar and pour it over a pint of preserved berries, strawberries or raspberries. When mixed, strain a portion of the clear juice into a separate dish, and when it begins to stiffen add the beaten whites of two eggs and beat as you would the snow pudding. Pour this over the other mixture, which should be allowed to harden in a mold. Whipped cream may be served, but is not essential.

Those who like the flavor of bananas should try banana cantaloupe.

Soak two tablespoonsful of gelatine in a quarter of a cup of cold water, and dissolve it in a cup of scalded cream. Add one cup of sugar, whites of three eggs, pulp of six bananas and a quarter-cup of lemon juice. As it thickens fold in a cup of whipped cream. Line a mold with lady fingers, add the mixture, chill and serve with whipped cream garnished with cherries.

Advice to Girls

By ANNIE LAURIE

Dear Annie Laurie:

I have been going with a fellow over a year now. He has never told me he loved me, but has written to me telling me how much he cares, and he kisses me when he comes in and goes out.

But I have always distrusted him. I have thought he was not as true as he should be, and just lately I found out I was right. He goes to see another girl sometimes once a week. For two weeks he never went at all. When I told him I found out, he was awfully mad. He said he would do as he liked; it was time enough for me to tell him what to do when we were married. And then he wouldn't even be bossed by his wife. But I love him, and he says I should not distrust him so. If I loved him I wouldn't.

Do you think he is true? Would you believe in him? I think he loves me dearly—he is so good sometimes. Do you think he would go to see this girl knowing how much it hurts me? Please let me know soon.

SORROW.

WELL, little Sorrow, you have chosen your name with discretion. You will have nothing but sorrow if you stick to this man who has caused you so many tears. He is a selfish, cold-blooded brute, and he does not love you.

No man who loves a girl will treat her as you say this man treats you. Get rid of him—get rid of him now.

It won't be half so hard as you think. The world is full of nice, decent chaps who are just hungry for some nice girl to love them deeply and sincerely. Don't waste your love on such a worthless object.

Don't try to make him over, you might as well attempt to fashion a fine cloak for Sunday wear out of a worn, old, potato sack. Let the man go to some one who will make him suffer as he makes you suffer now.

And some day, when you are married to the right man, at the right time, you will want to sing a song of thanksgiving every time you think what a narrow escape you had.

Annie Laurie

Miss Laurie will welcome letters of inquiry on subjects of feminine interest from young women readers of this paper and will reply to them in these columns. They should be addressed to her, care of this office.

CHORUS GIRL TYPE IS CHANGING

FACE AND FIGURE GIVING WAY TO CLEVERNESS

By ELEANOR AMES

THERE are ever-changing styles in everything, clothes, jewels, motor cars, Chorus Girls. Especially in Chorus Girls. There is more difference between the Chorus Girl of today and her sister of ten years ago than there is between motor cars representing models of the same periods.

The old style Chorus Girl is nearly extinct. Her too golden hair, excessively pink cheeks, duskily shadowed eyes, pronounced curves, colorful gowns, gorgeous and flamboyant hats and scintillating jewels, exist only in memory.

In her place is a girl who might be just out of school, as she often is, or enjoying her first year in society, or earning her living in some of the arts or professions so open to well educated women.

The old style Chorus Girl was unmistakable. The new style Chorus Girl is natural. The old style girl emphasized her shape. The new girl cultivates her head.

Every little while some theatrical wiseacre, not actively in business, declares the girl has had her day, and must retire from the stage, until there is another change in the drama which will make her necessary. And, to refute such statement, some very busy manager puts on a show made up of girls. And such girls! Beautiful, clever, witty, wise, graceful, and NICE. For the Chorus Girl of today is more often NICE in the accepted meaning of the term than not.

She is just a sweet, sensible sort of girl, who has a lovely face and an attractive figure, who can dance and sing and wear clothes, and chooses the stage as the best place to have her talents appreciated. Frequently she has had a high school education. Often she has ambitions. She may want to be a leading lady, or a prima donna, and she knows that there are unexpected chances, and the best policy is to be ready to nab one, if it comes her way.

Some of the Chorus Girls who look the most stunning from the house go home after the performance and take care of the baby, and do the mending for Friend Husband.

The fact is that brains play a very important part in the career of the new type of girl. It is an everyday remark that some girl, who is asking for a chance, is "pretty enough and good figure, but she has no brains."

Speak her name as lightly as you please, and allot her a place in the froth of life, but the fact remains, when you know facts, that the Chorus Girl, in the modern play which needs her talents, has to have a lot of ability—has to be an all-round, clever, active and intelligent young person.

An inventory of one of the big Broadway successes this past season proved that one-third of the chorus girls were studying for some profession. One was taking a course in architecture. Another was studying dress designing. Several were working hard to cultivate their voices, and had dreams of going abroad to try for grand opera. Two were making a specialty of interior decorating, and one had several commissions for fitting up small apartments in an apartment hotel. Half of them were studying languages, French, German, Spanish and Italian.

The old style girl was conspicuous. The new type of girl is dignified and reserved and natural and spontaneous.

Neither one is perfect, as there is no perfection in this world, but if, when the old order changes, as change it will, it is always as much for the better as in the style of Chorus Girls, the world will not deteriorate.

Great Novels in a Nutshell

GEORGE ELIOT'S
"THE MILL ON THE FLOSS"

CONDENSED BY
AUGUSTA SHELBY

CLOSE to the town of St. Oggs, where the Ripple flows into the Floss, stands Doricote Mill. On the green banks, by the never resting wheel, Maggie Tulliver loved to wait for Brother Tom, her hero and "big sweetheart."

Maggie was very lonesome when Tom went away to school, and she often went to visit him. There she met Philip Wakem, puny, white-faced and hunch-backed, and learned to like him. She did not love him, how could she, when she did not know what love was? But Philip loved Maggie with all his heart.

It had taken all their father's ready money to send Tom to this good school, and soon he became involved in a law suit that threatened to take even the mill away. Pivart, who had lands higher up the river, was taking water to irrigate them, and Mr. Tulliver went to law to stop him. Philip's father was Mr. Pivart's lawyer. Consequently, out of their fathers' quarrels there developed a keen antagonism between Tom and Philip.

It made Maggie doubly sad when her father commanded her not to see Philip again, or to speak to him when she went to tell Tom that he must leave school—for leave school Tom must. The blow had fallen on their father. The law suit had been decided against him, and he had lost Doricote Mill, the land and everything. Nothing was left.

That night, when Tom and Maggie got home, they found the sheriff in possession of the house, and there was a debt against my father, besides, for $3,750. Tom bravely took the debt upon himself, and vowed to earn the money to clear his father's name. Against his will, Mr. Tulliver remained as Mr. Wakem's manager at the mill.

In the long months that followed Maggie sometimes met Philip on her walks through the lovely fields. He asked Maggie to marry him; she refused, and they parted, but Maggie had learned that she really loved Philip—and she told him so. It was only their father's quarrel that kept them from happiness.

In a few years Tom had paid his father's debt, but that was only the silver lining that lightened the black cloud

that hung over the family. One day Mr. Tulliver met Mr. Wakem and they came to blows. Mr. Tulliver threw his rival from his horse, but the excitement ruptured his heart, and, in a few hours, he was dead.

Five years passed in Maggie's troubled life. She had grown into a beautiful girl. Philip still loved her, but worshipped from a distance, and then Stephen Guest came upon the scene. Guest was one of Philip's young employers, who now owned Doricote Mill, and was also an engaged man, but he fell in love with Maggie.

Maggie learned to love young Guest, but she would not marry him. She felt that his engagement kept them apart, equally with her promise to Philip. And yet Maggie and Stephen often met.

One day they went rowing on the Floss, and Stephen let the boat drift so far below the mill that they could not get home that night. He pleaded his love so ardently that Maggie listened, and, together they took ship to Scotland, to be married. But, when dawn came, Maggie declared she could never marry Stephen, and, despite his heart-broken pleadings, she left him, and returned to her own home.

It was a sad home coming. Tom would not let her return to his house, and so Maggie, under the blackest cloud a woman can know, took up her residence in a boarding house in the town. Though all the world turned against Maggie, her mother and Philip still remained true to their love for her. A few months of bitter suffering and penitence came to Maggie, and then the end of it all.

One night, in her bedroom, while reading a letter from Philip, she heard the sound of rushing waters. The Floss had broken its banks. An empty rowboat, crashing against the shutters, gave Maggie her chance of escape.

Climbing into the boat she pulled across the waste of waters to try and rescue her mother and her brother Tom. Her mother had gone away for the night, and so was safe, but Maggie got Tom into the boat. They were together once more.

Half-way to safety a vast mass of wreckage, that spanned the stream, closed in upon them and crushed their boat. In each other's arms, forgiven and forgiving, Maggie and Tom disappeared under the yellow flood.

WORD ORIGINS

Villa formerly meant a farm and not a house.

Daisy was originally the eye of day or day's eye.

Girl formerly signified any young person of either sex.

Concur formerly meant to run with or by the side of.

Duke once meant any leader. The word is from the Latin.

Hag once meant any old person, whether male or female.

Drachm once meant neither more nor less than a handful.

Gallon was originally a pitcher or jar, no matter of what size.

To loiter originally meant nothing more than to walk slowly.

Carbuncle at first meant nothing more than a little glowing coal.

The word worship originally meant nothing more than to honor.

Neighbor was originally nigh boor, or the nearest residing farmer.

Secrets of Health and Happiness

Why You Rest the Best Sleeping on the Right Side

By DR. LEONARD KEENE HIRSHBERG

A. B., M. A., M. D. (Johns Hopkins).

DR. HIRSHBERG

SLEEP has through the ages been one of the greatest mysteries of life. It has been sought by the worried, wooed by the wicked, studied by the scientists, encouraged by poisons, hypnotism and unnatural practices, and investigated by everybody.

Almost all investigators are agreed that rhythmic movements of the circulation and respiration are essential to sound sleep. Disturbed, restless slumber is indicated, if not often caused, by irregular breathing, palpitation and spasmodic muscular movements. Of the many physical misdemeanors liable to unsettle a sound sleeper, none is more frequent than turning on the "wrong side" or resting on the back. Children, until they are 12 or 14, are able with comfort to sleep on either side, but from 70 to 80 per cent. of their elders sleep best on their right sides.

Why is this so? How is it you are more refreshed and contented after seven or eight hours of oblivion on your right side, than an equal period of restlessness on your back or your left side? The answer is a complex one, and includes hypotheses as well as facts.

Except in some 10 or more per cent. of individuals, sleeping on the right side means rest on the divan-like, soft, billowy pad of muscles, always thicker on that side in right-handed people than on the back or left side. Sleep on the right side removes pressure on the diaphragm of nature's true liver pad; it obviates all interference with the stomach sadly filled with late hour rarebits from the gilded lobster palaces of the pale White Way, and of not the least moment is the remoteness of any obfuscation of the heart action—a not uncommon sense of discomfort to many persons when lying on the left side.

What a Snore Is.

A snore is nothing more nor less than a form of stertor or noisy breathing. As the rhythmical inspiration and expiration take place through the open mouth, snoring may be prevented by gluing a bit of sticking plaster or fly paper over the closed lips.

In snoring, the moving waves of air impinge upon the soft palate and the little finger of flesh called the uvula, connected with the roof of the mouth and cause the muscles to vibrate. This rate of tremulo vibration is sufficient to cause a snore.

To lie on the back is more or less conducive to snoring. The reason is not far to seek. When the body is relaxed and symmetrically placed, the soft tissues of the cheeks become, if possible, even more flabby than when you sleep on the side. The part played by the bellows-like cheeks in causing snores has been generally overlooked. To put it mildly and modestly, I believe I am the first observer to call attention to the important role taken by the cheeks in snoring.

Any one who has witnessed as many instances of stentorous breathing, and the accompanying blowing in and out of the paralyzed cheek in cases of apoplexy as I have, cannot but conclude that snores are caused as much by the relaxed cheek muscles as by other factors. True enough, any sort of nasal obstruction such as adenoids, thickened bones and membranes, overinfected tonsils and such abnormalities, all tend to incite the bugle calls of the wee sma' hours. But the intrinsic cause of the snore is, nevertheless, a complete relaxation of the cheeks, glottis, uvula and soft palate.

How to Cure Snoring.

Now, though a man may be immunized against most diseases, by the proper methods of health building, and an insomniac may by physical exercises be made to sleep, what can be done to prevent snoring? Well, much may be done. The solution can be read from the explanation of its cause. If lack of muscular tone has as much to do with snoring as other causes, such as resting upon the back, a cure may be effected by the simple procedure of neutralizing the one cause and removing the other. Thus by certain muscular gymnastics, such as blowing exercises, slapping the cheeks, rolling large marbles or licorice candies in the mouth, gargling and vocal training, the soft parts of the mouth become greatly raised in tonicity. Thus there is little chance for snoring, even though the mouth remains open.

What Back Sleeping Is.

Too much cannot be said in praise of breathing movements or physical culture gymnastics that cause deep respirations. Complete oxidation of the blood means proper tension in the muscles. Lots of breathing space in the nose and throat preclude the gaping-jaw habit. Close your mouth and lengthen your life, as well as save your neighbor's peace of mind.

Sleep is a defensive mechanism for the conservation of bodily resources. Reciprocally, automatically and vicariously, the poisons that accumulate in the tissues during waking hours produce in the living cells certain antagonistic juices or anti-fatigue toxins which lull to repose while destroying, like Mrs. Shelley's Frankenstein, the very things that created them.

As for back sleeping, it is not much better than backbiting, and backsliding. Strengthening the good right arm, the mighty biceps, the hamstrings, and the Olympic right side will soon rid your relatively sensitive back from being the body's goat. If it does not, smear a bit of mustard on it a few nights, and I'll wager a can of sardines you will have no more sleeping on your back.

Some doctors recommend that some hard substance be fastened at the small of the back—for instance, say a towel with a large knot tied so as to be in the middle of the back when one turns over, or some similar device will have a tendency to prevent sleeping on the back. There is a story of a young man who fastened his good mother's biscuit cutter to his back, by means of a towel placed around his waist, and no further reports were received from him.

Answers to Health Questions

De A.—What will promote growth of hair in "batchelor spots" and also lower down on forehead? 2—What will make the hair dark and curly? 3—What will thicken the eyebrows?

1—Electric massage with capsicum may do a little good.

2—Henna decocture and indigo, both harmless in proper proportions to tint.

3—Massage with cocoa butter and vaseline.

* * *

Dr. Hirshberg will answer questions for readers of this paper on medical, hygienic and sanitation subjects that are of general interest. He will not undertake to prescribe or offer advice for individual cases. Where the subject is not of general interest letters will be answered personally, if a stamped and addressed envelope is enclosed. Address all inquiries to Dr. L. K. Hirshberg, care this office.

The Empty Boat—By VERNON MERRY

IN the very long ago, when Evil still appeared upon the earth in person, a rich man went up to his treasury and, as he closed the door, something knocked, not on the door, but upon his heart. A voice spoke: "Have you been good to the poor; have you fed the hungry? Or are you content with your life and want more gold?"

The rich man had no time to answer, for there came another knock, this time on the door. He shouted, "Come in," and there stood a poor neighbor, who had come to him as a last and hopeless resort. All of the poor man's family were starving and he pleaded with the rich man to lend him four quarts of corn. The rich man refused to lend, but offered to give him eight quarts if he would promise to spend three nights beside his grave, when he was dead. The poor man did not like this, but he had to have the corn, so he promised.

The very next day the rich man died and was buried. The poor man found it hard for him to go and spend the night beside the rich man's grave, but he had promised and so he went. He spent that night without anything happening, and the second night passed in the same quiet way.

The third night, as he was sitting there by the rich man's grave, a soldier came into the graveyard. He frightened the poor man at first, but, when he had told the soldier why he was watching there, the soldier agreed to keep him company. Everything passed safely until the church clock boomed the stroke of twelve, and then there came a rushing through the grass.

The poor man and the soldier looked up and there stood the Evil One himself. "Get off that grave," he ordered, "I have come for my friend the hard-hearted rich man."

But the comrades would not rise. Whereupon the Evil One offered them a purse of gold, but they refused. At last the soldier agreed to get up if he was given enough gold to fill his boot. The Evil One agreed, but, not having enough gold with him, went away to get it. Then the soldier cut off the sole of his boot and hung the boot on a grave with the foot in the grass.

When the Evil One came back he poured the gold into the boot, but it did not fill it; he had to go back for more. But the more he put in the less full seemed that boot—all the gold fell through into the grass. At last the Evil One grew tired and threatened them with bodily injury, but, just as he was about to strike, the first faint rays of dawn appeared in the sky and he was forced to fly back whence he came.

Whereupon the poor man and the soldier took the gold from out the grass and divided it into two equal parts. Half they gave to the poor. Upon the remainder they lived together in happiness all the rest of their lives.

Canada's Position Reviewed; Corrective Policy Outlined at Bank of Montreal Annual

Sir Vincent Meredith, the President, Deals with the Manner in Which Canada Has Withstood Shock of Deflation and Readjustment—Railway Problem Must Have Attention—Necessity of Vigorous Policy of Immigration Strongly Urged.

Sir Frederick Williams-Taylor, the General Manager, in Report to Shareholders, Pointed Out That Even After a Difficult Year the Position of the Bank Was Stronger Than Ever—Canada Must Turn Experience of the Past to the Advantage of the Future.

The annual meeting of the Bank of Montreal attracted very special attention, owing to the exceptional conditions Canada is passing through, as a result of the deflation that is occuring throughout the world. The meeting of the Bank of Montreal is the first of the larger banks to be held and Sir Vincent Meredith, the President, and Sir Frederick Williams-Taylor, the General Manager dealt not only with conditiones that had actually arisen within the country, but the important influences of developments in outside centres. Special emphasis was also laid on the course that Canada should follow to work out of some of the difficulties that now beset the country.

Referring to the principal problems of the Dominion and how to deal with them, Sir Vincent pointed out that in his opinion they were represented by the necessity of dealing with the railway situation and by establishing an aggressive policy of immigration. Touching on the railway situation, Sir Vincent made it clear that it had been his consistent practice to avoid anything savoring of politics and if he did allude to the railway question it was only because it related inimately to public finances, to taxation and so to the daily business of the country which was already bearing heavy imposts to sustain the public credit.

Conditions in Canada

In dealing with conditions in Canada and the manner in which many of the difficulties might be overcome, Sir Vincent said:—

"In the most propitious circumstances of trade, prophecy is rash, and in the complicated conditions that now beset us, I will refrain from the risk of forecast. What we do know is that Canada has withstood the shock of deflation and readjustment in a manner which has afforded gratification to our own people and has caused much favorable comment abroad, but a return to pre-war standards cannot be expected at once and probably not for a considerable time to come.

"The position is still full of difficulties and the way to sustained improvement is not yet clear. While there has been a revival in some lines of business, in others deflation has not yet run its course and stocks are being carried which possibly may have to be written down to lower replacement values.

"The revival now being experienced, possibly based upon a demand in consequence of depleted stocks, has given a temporary spurt to buying. In any event, I look for a period of rises and falls as demand exceeds supply or otherwise.

"A return to normality will be hastened if and when labor realize that war deflation wages cannot be continued and that the changed conditions necessitate more efficiency and greater production if we are to complete successfully in the world's markets. Increased production will without doubt be followed by a lowering of prices, larger consumption and fuller employment.'

Washington Conference

In conclusion, Sir Vincent expressed the opinion that there was reason to expect very beneficial results from the Washingtoa conference on the limitation of armaments. In summing up the results of the conference, Sir Vincent said:—

"Though the utmost hopes may not be fulfilled geat gain will come from the reduction of expenditure on armaments and the lessened taxation thereby possible. In no small measure the restoration of normal trade depends upon the outcome of the conference. A happy issue will give that confidence which creates abridging the period of liquidation and reconstruction."

General Manager's Address.

Sir Frederick Williams-Taylor the General Manager, in his address to the shareholders, referred more particularly to the affairs of the Bank and the manner in which the various developments of the year had been met.

Sir Frederick also touched interestingly on the relations between the United States and Canada and the large discount at which the Canadian dollar was still quoted. In this connection, Sir Frederick sad:

"The premium on New York funds is still with us with little prospect of departure in the near future. The rate is 8⅞ p.c. today, as compared with 15 p.c. on the 5th December 1920. The fact that Canadians have become accustomed to the penalty of dong business abroad with our inferior domestic dollar does not alter the fact that Canada is at a very serious disadvantage indeed in its monetary dealings with the United States of America.

"I shall not go into the matter, as it has been dealt with in my previous reports, except to say that the premium on New York funds will not disappear until we buy many millions less of goods and materials abroad or increase our exports.

"The premium would have been higher had it not been that Canada as stated elsewhere, has borrowed in the United States this year $144,000,000, which sum, as far as exchasge is concerned, must be added to our exports or deducted from our imports.

"Every Canadian should understated, however, that this is merely alleviation, not cure. Economically it would be far better that we should borrow within our borders. By borrowing abroad we add steadily to the already great sum of interest on our foreign obligations annually sent out of the country, the capital amount aggreating nearly $3,500,000,000. Canada still maintains its excellent credit position in the New York market, and no difficulty has been experienced in floating such loans as have been offered."

Reviewing the general conditions in the country, Sir Frederick pointed out the necessity of paying the penalty of having mortgaged our future in the building of superfluous railways and other extravagances. Summing up the situation in this regard, Sir Frederick said in part:—

"As regards the outlook in Canada and the prospect as affecting Canadian business generally, I have no desire to join the list of oracles who predict the date when normal conditions will be restored. For one thing, values are out of joint. Our main dependence is on our natural resources, and at present the purchasing power of the products thereof is at the lowest level reached for several years past. On the other hand, we still have with us high prices in other directions, while retail prices generally are conspicuously out of line.

"The cause of this anomaly is still mainly the cost of labor. Unemployment is the natural corrective though painful and regretted by everyone.

'Apart from this, I cannot see how we can count upon improved conditions concurrently with trade revival in the United Statest. Conditions are similar in many respects as everyone knows, but our liabilities and our mistakes are our very own. Aside from the cost of the war, we must pay the penalty of having mortgaged our future in the building of superfluous railways and in other extravagances.

"It is all very well to talk about our vast resources, but we as a people have pledged those resources and wasted our substance to an extent only now being realized. Evidence of this is, first, in the great sum of nearly two hundred million dollars annually sent abroad to meet the interest on your debts; and second, that our dollar is at a serious discount in the United States, with which country we trade so heavily.

"The Canadian resources that remain intact are the manhood of the Dominion and the industry and ambition of our citizens. In these respects Canada is still rich, and having learned our lesson from that inexorable teacher, stern experience, we shall emerge from our difficulties in time a wiser nation and then proceed to the full development of a great inheritance on a sound and sure basis, turning the experience of the past to the advantage of the future."

ARE YOU A TIRED, WORN-OUT WOMAN?

Every Woman Needs a Tonic and Nervine at Some Period of Her Life

Toronto, Ont.—"As a tonic and builder I can highly recommend Dr. Pierce's Favorite Prescription to tired and run-down women. I am the mother of eight children and have frequently had need of such a tonic but did not know what to take until my sister gave me some of the 'Favorite Prescription,' which she herself had found to be good. It was exactly the tonic my system required and one bottle did wonders for me, so I take pleasure in telling others, hoping that they will give the 'Prescription' a trial and be benefited just as I have been."—Mrs. Elizabeth Taylor, 261 Ontario St.

HEALTH IS MOST VITAL TO YOU

Hear What This Woman Says

London, Ont.—"I can highly recommend Dr. Pierce's Favorite Prescription to the expectant mother. I was in a terribly run-down state. Was very weak and nervous and suffered with nausea. I was miserable until I began taking Dr. Pierce's Favorite Prescription, but my strength returned very quickly and my general health was better after taking it. My baby was strong and healthy, too, and has never seen a sick day."—Mrs. Harry Harris, 195 William St.

Go to your neighborhood drug store at once and obtain this Prescription of Dr. Pierce's in tablets or liquid, or send 10c to Dr. Pierce's Laboratory in Bridgeburg, Ont., for trial pkg. tablets and write for free confidential medical advice.

TELLS DYSPEPTICS WHAT TO EAT

Avoid Indigestion, Sour Acid Stomach, Heartburn, Gas on Stomach, Etc.

Indigestion and practically all forms of stomach trouble, say medical authorities, are due nine times out of ten to an excess of hydrochloric acid in the stomach. Chronic "acid somach" is exceedingly dangerous and sufferers should do either one of two things.

Either they an go on a limited and often disagreeable diet, avoiding foods that disagree with them, that irritate the stomach and lead to excess acid secretions or they can eat as they please in reason and make it a practice to counteract the effect of the harmful acid and prevent the formation of gas, sourness or premature fermentation by the use of a little Bisurated Magnesia.

Theer is probably no better, safer or more reliable stomach antiacid than Bisurated Magnesia and it is widely used for this purpose. It has no direct action on the stomach and is not a digestent. But a teaspoonful of the powder or a couple of five grain tablets taken in a little water with the food will neutralize the excess acidity which may be present and prevent its further formation. This removes the whole cause of the trouble and the meal digests naturally and healthfully without need of pepsin or artificial digestents.

Get a few ounces of Bisurated Magnesia from any reliable druggist. Ask for either powder or tablets. It never comes as a liquor, milk or citrate and in the bisurated form is not a laxative. Try this plan and eat what you want at your next meal and see if this isn't the best advice you ever had on "what to eat."

MAN BOUND TO CHAIR LEFT TO DIE BY THIEF

Drags Himself to Stoop, But Object in Dark Frightens Passers-By—Wife Rescues Him.

NEW YORK, Dec. 8.—When Otto Schmidt, proprietor of a stationery store at 944 Third Avenue entered his shop after midnight his foot sank into a hole cut in the floor just inside the dor and a voice in the dark cried: "Throw up your hands."

The burglar, whom he had surprised at work, then bound Schmidt tightly to a chair and robbed the cash register of $35.

Schmidt pleaded with the robbers not to leave him bound as he would freeze to death before daylight The thief promised to send the first person he met on the street back to the store. Two hours after his departure, Schmidt wormed the chair outside of the door to the stoop. No one would answer his cries for help.

Men and women hurrying homeward in the dark heard feeble cries as they passed the store, but most of them shivered and hurried onward. One man, more courageous, approached. When he saw a man sitting bot upright and bound in a chair on the stoop, exposed to the full blast of the cold wind, he cast a frightened look at the queer sight, and took to his heels.

Then a woman rushed up. She loosed the rope and led the man away. She was Frieda Schmidt, 162 East Fifty-sixth street, wife of Otto, who worried, began a search for him. Schmidt was almost dead from cold and the bleeding from an artery in his left leg, which had been punctured when his foot slipped through the hole in the floor.

CLUB STOPS "HAREM PARTIES."

Moral Delinquency of Chicago's Gilded Youth Disclosed.

CHICAGO, December 8. — That women, very prominent in society, had carried liquor into the Casino Club, exclusive meeting place of the "Gold Coast" Society, in violation of State and Federal laws, was the substance of reports made to-day by Federal investigations.

This club, whose roster carries the names of men and women known all over the country and in European capitals, is endeavouring to purge itself of "harem parties" and similar debauchery at which liquor flows freely. Three members have been expelled for staging these affairs.

In connection with the disclosures in the Casino Club, an officer of Lake Forest to-day told Prohibition directors of the mad doings of sons and daughters of the very wealthy North Shore residents.

He related in particular, a beach party last summer in which a large number of bathers disported themselves in the lake minus bathing suits. This affair created a great sensation in staid Lake Forest, and was hushed up with difficulty.

The same official said some of the members of this bathing party spent their spare time doing settlement work in the Chicago slums.

DAILY THOUGHT.

The heart hath its own memory, like the mind.
And in it are enshrined
The precious keepsakes, into which are wrought
The giver's loving thought.
—Longfellow.

Girls' Smart Dresses

FROM 4 TO 14 YEARS

We are particularly well stocked with all kinds of lovely dresses in above sizes. The styles and colors are attractive and the materials are jersey, serge, etc. These are just the thing for the holiday season, and are sure to please the most fastiduous tastes, at very moderate prices.

W. E. LECH

Headquarters for Misses' & Children's Wear

366 George St. 3rd Door from Simcoe St.

DOMINION C.B.Q TABLETS

ARE *GOOD* FOR A COLD

When your cold clings like a leech and your friends ask "How are you?" your invariable reply is "Rotten, thanks?"—because you have not taken the right steps to allay your ailment.

DOMINION C.B.Q. Tablets are good for a cold; in a short time they will bring your condition back to normal, and you will feel "Fine, thanks" once again! They are also highly recommended to relieve Headaches, and Neuralgia.

DOMINION C.B.Q. Tablets (Cascara, Bromide and Quinine) are pleasant to take and always give immediate relief.

At all druggists—in the Red Box.

National Drug and Chemical Co. of Canada, Limited. 26

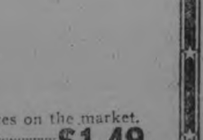

PRICES CRUMBLING!

Before the Jam of Bargain-Seekers Crowding the Sensational

HICKEY'S SALE

At 345 GEORGE STREET — CONTINUED ON SATURDAY

THIS IS AN EXTREME EFFORT TO TURN A $20,000 NEW STOCK OF MEN'S NATTY CLOTHING AND SMART TOGGERY INTO CASH IN THE LIMITED PERIOD OF TWO WEEKS. NECESSITY KNOWS NO LAW.

EVERYTHING IS STAKED ON THE POSSIBILITY OF CONVERTING BULK OF THIS STOCK INTO READY MONEY WITHIN THE TIME LIMIT, WHICH EXPIRES NEXT WEEK.

IT IS A GOLDEN OPPORTUNITY FOR MEN. TO-MORROW AND FOR A FEW DAYS NEXT WEEK THE PRICES WILL POSITIVELY CRUMBLE UNTIL YOU SCARCELY WILL BELIEVE YOU R OWN EYES WHEN YOU LOOK AT THE PRICE TAGS.

We Have Learned that the Big Turnover at a Small Profit Beats Waiting for a Single Sale at a Big Profit.

ABSOLUTELY IMPOSSIBLE TO GIVE ANYTHING BUT THE BRIEFEST MENTION OF THE MANY BARGAINS AWAITING MEN— AND WOMEN, TOO, WHO ARE LOOKING FOR PRACTICAL GIFTS FOR THEIR GENTLEMEN FRIENDS.

PRICES WRECKED LIKE THIS:

Underwear

Men's "Tru-Knit" Heavy Ribbed Underwear, combination or single garments. Regular price, $3.50. Sale price..... **$2.56**

Men's Trousers

One lot of Men's Fine Stripe Worsted Pants, the very best makes. All sizes. Regular price, $6.50. Sale price..... **$3.85**

Clothing

25 Men's Suits in blue serge, Scotch tweeds and plain worsted. We must sell the entire stock of clothing during this Sale. They are worth $38.00. Sale price..... **$22.50**

Sweaters

Men's All-Wool Sweater Coats in all combinations of colors. Regular $6.50. Sale price, each..... **$4.75**

Scarfs

Men's Brushed Wool and Camel Hair Scarfs. Regular price, $3.50. Sale price..... **$2.29**

Hose

Men's Fine Cashmerino Hose in black and tan. All sizes. Regular 50c. Sale price..... **29c**

Special Collars

Arrow Brand Linen and Soft Collars. All sizes and new stock. Regular prices, 25c to 50c. Sale price..... **18c**

Work Shirts

Men's Work Shirts, union made. All sizes. Regular $2.00. Sale price..... **$1.35**

Overalls

Men's "Carhartt," "Bob Long" and "Leather Label" Overalls and Smocks, union made. Regular price, $3.00. Sale price..... **$1.88**

Caps

20 dozen Men's Fine Caps in all new styles. Regular price, $3.00. Sale price..... **$1.95**

Shirts

Men's Negligee Shirts, double-wear cuffs, latest patterns. All sizes. Regular prices, $2.50 and $3.00. Sale price..... **$1.48**

Neckwear

100 dozen Men's Silk Ties in fancy boxes and the latest shades. Regular price, $1.50. Sale price, each..... **79c**

Suspenders

These are all of the very best makes and all new stock. Regular 75c and $1.00. Sale price..... **49c**

Overcoats

One lot of Men's Fine Overcoats, made from the finest English woollens. Come and examine the goods and compare prices. Regular price, $39.00. Sale price..... **$25.00**

Gloves

Fowne's, Dent's and Acme—the best makes on the market. Regular price, $2.50. Sale price..... **$1.49**

Pyjamas

One lot of Flannelette Pyjamas, W. G. & R. make. All sizes. Regular price, $4.00. Sale price..... **$2.38**

SPECIAL

During the balance of this sale (one week more) we are going to give *FREE PANTS* with every order for Suit or Overcoat of Scotland Woolen Mills Clothes $30 no More, no Less.

RALLY! RALLY! It's the Bugle Call to Action.

CHARM

CLEANS EVERYTHING

Dirt on plain, painted or varnished woodwork quickly vanishes when there's a teaspoonful of Charm in the pail.

15c and 25c at all Good Grocers

ADVERSITY'S SCHOOL.

Mrs. A. F. Calder.

On life's toilsome, travelworn, rugged highway,
Weather beaten and hoary, with age grim and grey,
It stands amid shadows, dark, gloomy and drear,
And chill, uninviting, its portals appear.

Where, befitting full well that desolate place,
A tutor presides, of most forbidding face,
Who bears rule despotic, with iron-rod sway,
Enforcing instructions which all must obey.

Yet despite homely visage, we own the while
That his dark frown oft covers, a kindly smile,
Though seeming severe, filling but duty's part,
And beats in that rude form, soft, tender heart.

From his teaching we gain, e'en if dearly bought,
A knowledge not elsewhere in this wide-world taught,
Forsooth, by his clear, illum'ing lore,
We may pause, and well ponder, life's problems o'er.

Our eyes from the thick scales of worldliness free,
With clear, cloudless vision our frailities we see,
Doubtless find, to our faults and follies we owe
Those chastenings, the Master is wont to bestow.

This truth he inculcates that mortals below,
A harvest must reap, the self-same as they sow;
Who sows tares, tares will reap, and to his cost find
The mills of the gods soon beginning to grind.

And though slow they may grind as is meet and just,
They will grind out the grist to powdery dust;
Ah, hazardous, hard and thorny's the way,
They must tread, who wander from virtue astray.

Who ere at that school, e'en a brief term attend,
Will learn without fail, to know his true friends;
And find what he foolishly deemed sterling gold
Was but base alloy of light, valueless mould.

If the final exams. we with honors would pass,
And win high promotion to the great ransomed class,
We must suffer Adversity's rigorous rule,
Till fitted to enter the heavenly school.

DON'T NEGLECT BRONCHITIS

The principal symptom of bronchitis is a cough which is dry, harsh and hacking, accompanied with rapid wheezing, and a feeling of tightness through the chest.

There is a raising of phlegm, especially in the morning after rising from bed. This phelg.n is at first light color, but as the trouble progresses it becomes of a yellowish or greenish color and is sometimes streaked with blodd.

In

DR. WOOD'S NORWAY PINE SYRUP

you will find a remedy that will stimulate the weakened bronchial organs, subdue the inflammation, soothe the irritated parts, loosen the phlegm and mucous, and help nature to easily dislodge the morbid accumulation.

Mr. John H. Root, 40 Maple Ave., Hamilton, Ont., writes:—"I was troubled with bronchitis and I had a very bad cough. I had it so long I was beginning to get afraid of other developments. I tried all kinds of cough remedies without relief. I was advised by a friend to try Dr. Wood's Pine Syrup, so I got a bottle, and it convinced me to believe that I had at last gotten the right medicine. I used several bottles and am practically well. I have recommended it to others since, and good results followed."

Be sure and get "Dr. Wood's" when you ask for it; price. 35c, and 60c. a bottle; put up only by The T. Milburn Co., Limited, Toronto, Ont.

ST. PIERRE, MIQUELON, RUM-RUNNING SOURCE

French Islands Off Newfoundland Said to be Smuggling Base.

HALIFAX, N.S. Dec. 9.—St. Pierre annd Miquelon, the French islands in the Gulf of St. Lawrence, ten miles off the coast of Newfoundland, have figured rather frequently in press despatches of late, as the alleged source of the liquor supply of smugglers who have been operating during the past summer on the coasts of the Maritime provinces and New England. These two islands the remnant of the once extensive dominions of France in the new world, have an area of 91 square miles. They are rough and hilly with extensive out-croppings of barren rock, and the population of something over 4,000 is mainly centered in the town of St. Pierre on the smaller island. St. Pierre has a good harbour and for generations has been the headquarters of the Atlantic Fisheries of France. Twenty years ago 500 sail of vessels, including those from old France, Fitted out for fisheries at St. Pierre, and by 1912 the fleet had increased to 800 sail, but since then theh big local fleet of sailing vessels, schooners brigs, brigantines and barques, has dwindled, and most of the inhabitants use motor boats in the fishing. The Metropolitan fleet from France has also been reduced, and the old sailing vessels have been largely replaced by steam trawlers.

St. Pierre has had a stormy history. Occupied by the French in 1660; was captured by the British in 1702 and held by them until 1763, when it was restored to France as a fishing station. In 1778 it was again destroyed by the British, and in 1783 again restored to France. Ten years later and it was again captured and depopulated by the British, and in 1802 it was recovered by the French, only to be recaptured by the British in the following year. In 1814 it was recovered by France, and since then has been a French possession.

For years St. Pierre has been a resort for fishing vessels of New England, Nova Scotia, Spain and Portugal. In the old days most American and Canadian deep sea fishermen, after filling up with fish on the banks, called in St. Pierre to secure a supply of liquor for a carousal on the passage home. Not a few vessels leaving St. Pierre with full fares and full crews, failed to reach their home ports.

As a source of supply for liquor smugglers, St. Pierre has long worried officers of Canada and the Atlantic seaboard of the United States. All types of craft from steam yacht to fishing lugger have been engaged in smuggling operations from St. Pierre, though the natives have confined their enterprise to supplying the booze. Some years ago the French authoritoes by drastic measures had managed to restrict the supply of liquors available for smuggling to Canada and the United States, new methods of evading the stringent export regulations of the colony have been discovered and the activities of smugglers have caused revenue officers in neighboring countries much loss of sleep.

Since the war the Government of France has formulated some rather grandiose projects for the development of its fisheries, and has constructed a huge cold storage plant at St. Pierre and established a refrigerator steamship service with the colony. A few weeks ago the French Government sent out a "governor", a functionary of importance in the French colonial system, to take the place of the 'administrator' who has been head of the colony since 1896. This change in the political establishment is regarded as significant as an indication of the French Government's new interest in the development of the fisheries and of its determination to make the most of the strategic position of the islands, which are in proximity to Banquerean and St. Pierre banks, and within forty-eight hours sail of the Grand Banks of Newfoundland.

Apart from the traditional and sentimental importance which attaches to the office of governor, such functionary brings new dignity and prestige to the islands and introduces a new element in their relations to the governments of Canada and Newfoundland.

THE INSTRUMENT OF QUALITY

Sonora

CLEAR AS A BELL

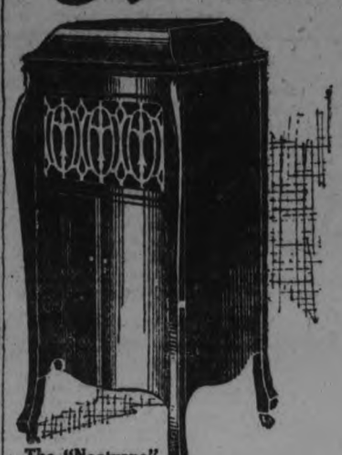

The "Nocturne" $210

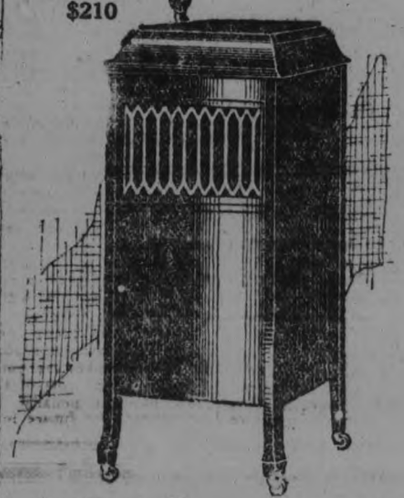

The "Trovatore" $155

So Pure, So Rich, So Natural-- You Forget That It is a Phonograph

What a priceless possession is the Sonora!

Long winter evenings brightened by glorious melody. Ragtime that will make you fairly see the wizard's fingers flying over ivory keys. Classics revealed to you in their true beauty.

Choose any record, for Sonora plays every disc record made. It plays them as only Sonora can—with a tone so smooth, pure, rich, natural and full of expression that you forget that it is a phonograph.

This year ring out the Merry Christmas Chimes on the musical masterpiece—"Sonora."

Sonora's Motor Guaranteed Twice as Long as Other Motors

A remarkable motor has "Sonora." A double spring motor, unequalled for power by any other phonograph motor. Sonora's Motor plays from four to five ten-inch records with one winding. It runs with the precision of the finest Swiss watch, silently—without a suggestion of scraping to distract the attention from the melody.

So superior in every way, and so sturdy are Sonora Motors that they are guaranteed for two years.

Sonora's beautiful tone is largely due to its all wooden tone chamber, and its expensive brass tone arm.

Ask your dealer to point out to you Sonora's fourteen points of supremacy.

PETERBORO REPRESENTATIVE:

HEINTZMAN & COMPANY

GEORGE AND HUNTER STREETS

I. MONTAGNES & COMPANY, CANADIAN DISTRIBUTORS, TORONTO

Routly-Braund's Shoe Store

174-176 CHARLOTTE ST., PETERBOROUGH

LIST OF SPECIALS FOR FRIDAY and SATURDAY

We are known for FAIR DEALING AND SOLID VALUES. Buy your Footwear from us. We GUARANTEE REASONABLE SATISFACTION.

Our customers tell us about the satisfactory fit we give. Many come to us for all their Footwear needs because of this. If you will allow us we can fit your foot perfectly.

EVERYONE OF THESE ARE REAL VALUE AND ARE WORTHY OF YOUR ATTENTION

CHRISTMAS GIFTS AND SUGGESTIONS

CLUB BAGS, SLIPPERS, SPATS, HOCKEY BOOTS, TRUNKS, ETC.
Buy some of these for your friend, teacher or children. They will be appreciated.

A REAL LEATHER CLUB BAG, leather lining. Special price..... **$10.00**

Also a large stock of Bags from $3.50 up to $50.00.

A SPECIAL XMAS COSY SLIPPER, in red, brown, grey and blue. Special..... **$1.15**

A NEAT STRONG BOOT, in sizes 3 to 7½, women's or girls'. A big value. Special price..... **$3.00**

120 PAIR MEN'S FINE BOOTS, in black or tan, Goodyear welted. A nice variety to choose from. Every pair worth $7.50 or more. Special price..... **$5.50**

SPATS, 10 and 11 buttons, in grey and fawn. Special price..... **$1.50**

MEN'S HEAVY WORK RUBBER, white, heavy pressure-cured soles, 3 eyelets, snag-proof. No better made for wear. Special..... **$3.45**

LADIES' HIGH CUT BOOTS, in black kid, lace, low or Cuban heel. Was our $8.00 Shoe. Real value at special price..... **$5.00**

MEN'S TAN FALL AND WINTER BOOT, double sole. Will save a pair of rubbers. Price..... **$6.45**

HOCKEY BOOTS FOR MEN, BOYS AND GIRLS

NOT LOW, CHEAP, BUT HOW GOOD!

"MINER" BRAND INVINCIBLE RUBBERS ARE CHEAPER BECAUSE THEY WEAR LONGER

WE SELL THE IN 1ST QUALITY—FOR SERVICE TRY

Men's Rubber, known as "Rambler," double heel and toe. 1st quality. Price..... **$1.40**

Boys' sizes, 1 to 5, for..... **$1.20** Girls' sizes, 11 to 2, for..... **95c**

CHEAPER BECAUSE THEY WEAR LONGER

AN INSIDE BATH MAKES YOU LOOK AND FEEL FRESH

Says a glass of hot water with phosphate before breakfast keeps illness away.

Physicians the world over recommend the inside bath, declaring this is of vastly more importance than outside cleanliness, because the skin pores do not absorb impurities into the blood, causing ill health, while the pores in the ten yards of bowels do.

Men and women are urged to drink each morning, before breakfast a glass of hot water with a teaspoonful of limestone phosphate in it, as a harmless means of helping to wash from the stomach, liver kidneys and bowels the previous day's indigestible material, poisons, sour bile and toxins; thus cleansing, sweetening and purifying the alimentary canal before eating more food.

Those who wake up with bad breath, coated tongue, nasty taste or have a dull aching head, sallow complexion, acid stomach; others have bilious attacks or constipation, should obtain a quarter pound of limestone phosphate at the drug store. This will cost very little but is sufficient to show the value of inside bathing.

WAS BADLY SHOCKED BY HYDRO AT PORT HOPE

Sudden Return of Power Wednesday, Responsible For Near Electrocution.

PORT HOPE, Dec. 8.— William Mercer narrowly escaped electrocution at the Hydro sub-station here Wednesday. The power had been off all morning and Mercer took advantage of that fact to do some cleaning up to some of the machines. Shortly after twelve o'clock the power was turned on and Mercer received a very severe electric shock. His feet, legs, right shoulder and arm are badly burned and in addition he received a severe shaking up in the fall. He managed to crawl along the floor to the door and his cries for help were heard by Mr. James Sinnott, who summoned a doctor. The injured man has no recollection of just how the accident occurred.

NEGROES TO OPEN BANK.

Chicago to Have First National Institution Chartered for Them.

CHICAGO, Dec. 8.—The first National Bank to be chartered for negroes will open its doors in Chicago on Jan. 2. The new institution at 3,201 South State Street will be known as the Douglas National Bank.

Plans for the opening celebration, announced by P. W. Chavers, a manufacturer, include a parade of more than 5,000 negro school children, members of churches and business organizations. Store fronts and electric lamp posts along South State Street will be decorated with flags and bunting.

All the officers and directors except O. F. Smith, chairman of the Board and President of the Citizens' Trust Bank, are negroes. Alderman R. R. Jackson is vice-president. Dr. Edward E. Miller, John W. Robinson and S. A. T. Watkins are directors.

SINN FEIN DEMONSTRATION.

BELFAST, Dec. 8. — (Canadian Press.)—There were demonstrations of rejoicing, shooting and bonfires in the Sinn Fein districts last night, but no one was hurt.

TRAPPING IN NORTH NOW IN FULL SWING

THE PAS, Man., Dec. 8.—(Canadian Press).—Trapping, the big business of the north country for the next few months, is in full swing and many trappers are well established on their trap lines again. Muskrat trapping has been going along briskly and it is expected that 100,000 pelts will be marketed in The Pas. Reports state that the catch is good everywhere. Local traders and buyers have been paying over a $1 for muskrat skins, while one buyer figures that a muskrat is worth more than a bushel of wheat and worth about as much as four bushels of oats.

Recently a number of fur buyers, with a sum of $30,000 in cash between them, left here for the north to buy furs along the Hudson Bay Railway. The train stops at each trading post station for only a few minutes and in this brief period the fur buyers must rush upon the trader or trapper if any are about to make an offer for their furs. This manner of trading contains the element of chance as time prohibits close examination of the pelts, and the buyers can only hastily scan them and make their offer. This method of buying has been in vogue for many years. Ione buyers have been known to return here with as high as $40,000 worth of pelts.

Catarrhal Colds.

Warne Drug Co. pay the cost of a trial by refunding your money if Hyomei fails to relieve that cough or cold that you have.

Price $1.00 for complete outfit; extra bottles 50c. Mail orders filled direct by Booth's Hyomei Co., Listowel, Ont.

Fifty-four carloads of creamery butter have been shipped out of Manitoba since January 1.

ROOFING AND SUPPLIES
Ready Roofing and Tar Products, and Slate Tile Felt and Gravel.
Roofing Supply Stores
440 Water St. Phone 775
A. McLEOD M-W-F

THE OLDEST VOTER.

LINDSAY, Dec. 9. — (Canadian Press.)—Probably the oldest voter in Ontario was Mrs. McDoul of Janetville, who has passed her 107th birthday. Mrs. McDoul cast an open vote for Mr. Bowen, the successful Conservative candidate in Durham. She last voted for Mr. Rowell, the Union Government candidate.

Brass Goods

Make an Ideal Christmas Gift

A Piece Here and a Piece There Around the Home is Like a Ray of Sunshine—So Bright and Cheerful.

We Have an Excellent Showing in:

JARDINIERES

Rich gilt and dull brass. Priced at $2.25, $2.50, $3.00, $3.50, $4.00

FERN POTS

Beautiful little gifts, in rich gilt and dull brass, for $1.50, $2.00, $2.50, $2.75 and $3.25

TEA KETTLES

An ideal gift for Milady who serves afternoon tea. Prices are $1.50, $2.00, $2.90, $3.50 and $5.50

PEDESTALS

18 inches in height and finished in dull brass. Price $6.00

CRUMB TRAY AND SCRAPER

In brushed brass; new shape. Price $2.75

COAL HODS

What an addition to any fireplace! Prices ranging from ..... $10.00 to $13.50

FIRE SETS

To match Coal Hods. Fire Shovel, Poker, Tangs and Brush on stand. Prices, $11.00, $11.50 and $13.50

SMOKING STANDS

Beautiful in design. An ideal gift for any gentleman who smokes. Priced at $4.00, $6.00, $15.00 and $18.00

SMOKER'S SET

Consisting of 10-inch Tray, complete with small Ash Tray, Cigar and Match Holder. Prices ..... $2.50 and $3.90

ASH TRAYS

An inexpensive gift. Glass linings. Priced at 75c, $1.00, $1.25, $1.50 and $2.00

The above list is only a portion of what we carry. See our South Window and note the reasonable prices we are selling these goods.

PETERBORO HARDWARE CO.

LIMITED

This Store Is Just Full of Sensible Gifts

All Marked at New Lowered Prices

Remnants of Cotton Goods

500 REMNANTS, 1½ TO 5 YDS., SPECIALLY PRICED FOR SATURDAY BARGAIN.

Silks, Satins and Plaids

AWAY LESS IN PRICE SATURDAY

Black Paillette Silk $1.39

35-inch Black Paillette Silk in a rich soft satin-finished quality that will give good wear for a Christmas gift—a waist, skirt or dress length. All pure silk and sold at $2.50 a yard. Saturday..... **$1.39**

$2.50 Wash Satins $1.89

36-inch Wash Satins in colors of ivory, pink, mauve and jade green. All pure silk and used for waists, skirts, dresses and lingerie. Sold at $2.50. Saturday..... **$1.89**

$3.00 Tartan Plaids $1.98

40-inch Tartan Plaids in three of the best Scottish clans and beautiful combinations of colors. Used for skirts and dresses. Good fast dyes. Sold at $3.00 a yard. Saturday..... **$1.98**

Children's Handkerchiefs

These Hemstitched Handkerchiefs, with colored picture corner, makes a splendid gift for the children. They are all done up neatly in fancy little booklets. Saturday..... **30c**

Silk Petticoats

Nothing could be more acceptable for a Christmas gift than one of these fashionable Petticoats, made from fine quality jersey silk. Elastic-fitted waistband and fancy pleated frills. Your choice of light or dark shades. Regular up to $8.00 each. Saturday..... **$4.69**

Rugs

MAKE EXCELLENT AND LASTING CHRISTMAS GIFTS

Especially when you have choice of such fine qualities of Wilton Rugs as these. The regular selling price of the lowest was $125. and the regular selling price of the best quality was $187.50. There are two sizes—9 ft. by 12 ft. and 9 ft. by 10 ft. 6 in. All splendid Persian designs and colorings. Saturday bargain, each.....

$95.00

IF YOU ARE STILL WAITING TO PURCHASE A

New Suit or Coat

YOU WILL BE WELL REPAID FOR WAITING IF YOU TAKE ADVANTAGE OF THESE EXCEPTIONAL VALUES FOR SATURDAY

SUITS

Here is an exceptional value in Broadcloth, Velour and Tricotine Suits. Made on plain and fancy tailored lines, with and without fur collars. Trimmings consist of hand embroidery, chinille and fancy cable stitching. Interlined and lined throughout with fancy satin lining. Skirts are made on plain tailored lines with narrow belt and pockets. Regular $65.00. Saturday..... **$29.95**

COATS

These fashionable Coats are made from good serviceable quality of velour and silvertone. They are made in a variety of styles—no two are alike. Fur and self collars and button trimmed. Regular $55.00. Saturday..... **$29.50**

$25.00 Coats for $16.50

These Coats are made from heavy quality blanket velour in loose and belted backs. Trimmed with pin tucks and cable silk stitching. Body and sleeves well lined. Saturday..... **$16.50**

The Toyman's Shop

IS THE FUN-PLACE OF MULTITUDES OF YOUNGSTERS AND GROWN-UPS AS WELL. PARENTS HAVE DISCOVERED THIS FOR THEMSELVES, AS IS PROVED BY THE ALWAYS ENTHUSIASTIC THRONG OF PEOPLE THAT MAKE THE TOYMAN'S SHOP SUCH A FAVORITE PLACE.

Santa's Headquarters

Gift Chairs

Chair and Rocker, the comfortable and well-balanced kind; strong and durable. Saturday, pair..... **$29.00**

Gift Handkerchiefs

Plain and fancy embroidered and done up in dainty boxes. Saturday, each..... **35c**

Great Dress News!

IT REMAINS FOR THIS OFFERING TO BRING BACK THE OLD-FASHIONED VALUES OF LONG AGO

Stunning Dresses

For every-day wear—Dresses to wear for those afternoon occasions when one likes to look their best and attractive Evening Dresses that make one look their best under the strong glare of the ballroom or the subdued light of some sitting-out corner. There are Evening Dresses in silk net, lace and gold cloth. Afternoon Dresses and Street Dresses in charmeuse, taffeta, georgette, crepe de chine, serge and tricotine. Now for the biggest surprise of all! Your choice on Saturday of all these handsome Dresses, each..... **$25.00**

Change in Store Hours by Special Request of Many of Our Customers

Commencing Monday, the Store will close at 5.30 p.m., insteed of 5 p.m., as formerly. Saturday at 9.30 p.m as usual.

Warm Comforters

Some are covered in red Turkey chintz, others in dainty light colored chintz. Sizes 60 by 72, 66 by 72 and 72 by 72 inches. Saturday at, each..... **$4.98**

Silk Bloomers

Extra fine quality Glove Silk Bloomers. Made with elastic-fitted waistband and knee. Flesh color. Saturday..... **$5.00**

Embroidered Bedspreads and Pillow Cases

The Bedspreads are most attractively embroidered and hemstitched and are 90 x 100 inches—a very large size.

The Pillow Cases, also embroidered with dainty shamrock designs and hemstitched, are good convenient sizes. Like the Bedspreads, are an excellent quality.

Bedspreads, each..... **$7.50**

Pillow Cases, pair..... **$3.50**

Bureau Covers and Pillow Cases

Bureau Covers and Pillow Shams, hand-drawn and embroidered pretty designs. Saturday bargain, each..... **75c**

25c Coloured Flannelette 19c yard

Our regular 25c qualities of Flannelette in a strong firm weight. Splendid range of stripes and colors, in 35 to 36-inch width. Saturday bargain, yard..... **19c**

50c Roller Towellings 39c yard

Very heavy and closely woven Pure Linen Towelling in grey, natural and white. 16 to 17 inches wide. Saturday bargain, yard..... **39c**

75c Pillow Cases 48c each

These special quality Cases are made from an excellent cotton that gives most satisfactory service. They are torn before making to insure their straight washing. Regular 75c. Saturday bargain, each..... **48c**

60c Tiny Towelling 39c yard

Colored Terry Towelling of splendid weight and thickness. There are stripes of red on a natural shade. Fast colors, of course. Regular 60c yard. Saturday bargain, yard..... **39c**

Cross Bar Muslins

Imported qualities of fine Crossbar Muslins for fancy tea aprons. Saturday bargain, yard..... **35c**

Gossard Brassieres

These Brassieres are made from repp, granite cloth, brocade, openwork batiste and Canada cotton. Back and front fastening. Pink and white. All sizes 34 to 44. Saturday..... **59c**

Women's Underwear

Extra good quality Winter Weight Fleece-finished Cotton Vests and Drawers. Vests are V neck and long sleeves. Drawers are ankle length in open and closed styles. Size X.O.S. Saturday..... **$1.50**

Cashmere Hose

Good heavy quality Cashmere Hose in black and brown. Sizes 9½ and 10. Saturday..... **85c**

Purse Tops and Rings

Shell and Tortoise Shell Purse Tops and Bag Rings. Saturday..... **$1.00**

Silk Gloves

Extra fine quality "Kayser" Silk Gloves, double-tip fingers, two-dome wrist and fancy points. Colors, grey, black, mastic, navy, brown and white. Saturday..... **$1.50**

Women's O. S. Skirts

Very fine quality all-wool serge and made on plain tailored lines with silk braid and button trimmings. Saturday bargain..... **$15.00**

SOILED SCOTCH MADRAS

Regular $1.50 to $2.50 yard, in lengths of 2½ to 5 yards to a piece. Saturday, yard **75c**

Richard Hall & Son Limited

SIMMONS' "BUILT FOR SLEEP" WHITE ENAMEL AND BRASS BEDS. SATURDAY BARGAIN AT..... **$16.50**

35,000,000 PEOPLE DIE OF STARVATION

This is Gorky's Prediction in Russia.

STOCKHOLM, Dec. 9. — (Canadian Press).—Maxim Gorky, Russian novelist and formerly head of the Russian Relief Commission, told The Associated Press correspondent when he passed through this city on his way to Berlin that he believed the deaths from starvation in Russia would aggregate 35,000,000.

He heartily praised the support which the American people were giving to the starving people of Russia but said the only way out of the serious situation would be through the establishment of international relief founded on the American plan, broad, efficient, complete and well-controlled.

He doubted, however, whether the necesary relief would arrive in time to avert disaster.

He expressed the opinion that Mr. Hoover's relief was somewhat imperfect and lacked organization because sufficient safeguards were not taken to prevent the stealing of the food by gangs or Soviet officials, from the time the commodities rived in Petrograd until they are consumed.

M. Gorky and Mr. Hoover had placed too much confidence in the Soviet.

He deplored the passivity of France and excused Germany for not coming to the support of Russia. Sweden's contribution to the famine he thought was but a drop in the ocean.

On the question of Russian interior politics, Gorky said "unrest is as common as dinner is here, but nobody takes any notice. Quite recently there was a fierce riot in Petrograd which was only quelled after much bloodshed."

BOGUS DRY AGENTS STEAL LOAD OF WINE

Six Men "Arrest" Driver, but Let Him 'Phone, Then they Make Off With Truck

NEW YORK, Dec. 8.—Six men impersonating Federal prohibition agents yesterday held up a truck of the Continental Distributing Company, 110 Bowery, loaded with eighty-one cases of wine and while the driver was telephoning to the Company the men made off wth the truck and its contents. No trace of them had been found late last night.

The hold-up took place n West Sixty-first Street, at a point not disclosed by the Federal officials. The men flashed shields and drew their pistols. "We will just take you and this load of wine to the Federal Court," said the leader.

The driver asked permission to telephone his employers. This was willingly granted. When he returned the truck and wine had disappeared.

Leo. A. Williams, a negro, was arrested by a prohibition agent in Sixth Avenue, near Twenty-seventh Street, after he refused to give any information concerning a barrel of wine on his truck. When the negro was taken to prohibition headquarters, just around the corner, R. Merrick, Assistant Chief Prohibition Agent, found that the man's mother had been a cook in his family in Greenville, S.C.

Two stills blew up in this vicinity yesterday both starting fires. Seven persons were hurt and hundreds of window panes shattered in the explosion of a still in the cellar of a three-storey building at 630 Fortieth street, Brooklyn. The ground for some distance shook like an earthquake had taken place, it was said, after hundreds of families were routed from their apartments. Fire whch followed the explosion caused damage of about 3,000

Joseph Edelman of 131 Cator Avenue, Jersey City, was held in $2,000 bail yesterday by United States Commissioner Charles E. Hendrickson in Jersey City on a charge of violating the Volstead act The police said that after an explosion and fire in the cellar of his house they found a still there.

Four more stills and a barrel of whisky, said to have been found in the basement under the grocery store of G. Del Guidice, 101-3 Thompson Street, following a fire in the store which did but little damage.

INDORSES FORD'S PLAN

FLORENCE, Ala, Dec. 8.—Thomas A. Edison has given his indorsement to Henry Ford's plan for converting the lower Tenessee River into an industrial community centering at Muscle Shoals. After the wizards of Wenlo Park and Dearborn had spent another day inspecting dams and power plants and discussing prices and horsepowers and ways of stopping wars, the inventor put his O.K. on Mr. Ford's entire program.

"It'll go," he said.

Mr. Edison expressed his approval of the Ford idea of displacing gold with energy as the standard of value. He said he felt that gold was an insecure basis for currency because a sudden change might come and destroy its value. He thought Mr. Ford's idea for measuring dollars in energy rather than in gold feasible, but he did not seem to believe that it would be adopted because bankers wouldn't make any profits under an energy-currency system. As for Mr. Ford himself he said he didn't want to discuss the energy idea any further until the first principles had sunk in.

Mr. Edison said he believed Mr. Ford's estimate that it would take 30,000,000 energy-dollars to complete the Muscle Shoals project was correct.

Arriving here yesterday with Thomas A. Edison for a three days' inspection of the Muscle Shoals nitrate and waterpower projects, Henry Ford told for the first time the reason why he wishes to lease and operate the great plant.

"From the operation of this plant," he said, "many great things are possible, greater power production than this country has yet known, greater motor production, the production of aluminum and nitrates in quantities which will make undreamed-of changes in many industrial fields and in American farming. But so far as I am concerned, all those things which I see in Muscle Shoals is an opportunity to eliminate war from the world."

Mr. Ford was asked how this was possible.

"Just this way," he replied. "It is very simple when you analyze it. The cause of wars is gold. We shall demonstrate to the world through Muscle Shoals, first the practicability, second the desirability of displacing gold as the basis of currency and substituting in its place the world's imperishable natural wealth."

BROTHERS McKEE DIED SAME WEEK.

Charles in Peterboro Suddenly, and John in Ireland, of Pneumonia.

Died in Ireland, two days before his brother Charles McKee, 213 King street, expired suddenly when wheelin out to Smith on November 23d, was the sad news received here on Wednesday morning, by Charles McKee's widow.

The above information was despatched to the late Charles McKee by his brother, Rev. Pheniece McKee, a Presbyterian minister at Tullyard, Lisburn, Ireland, who wrote in sorrow that their younger brother John had passed to the Great Beyond on November 21st, his death occurring in Tullyard, due to pneumonia.

The two letters, each carrying their death message to and from the Old Land must have crossed each other en route.

CATARRH OF THE STOMACH FOR EIGHT YEARS

The cause of this trouble is the fermentation of food in the stomach which generates a gas that is very frequently belched up. There is also a rumbling of the bowels and a discharge of gas therefrom, there is a constant retching, and the meals are frequently vomited. There is a burning pain in the stomach, the appetite is fickle, the tongue coated, the breath bad, constipation is genealy present and the sufferer becomes weak, nervous, depressed and exceedingly miserable.

The blame lies with a sluggish liver, as it holds back the bile which is so necessary to promote the movement of the bowels, and when the bile gets into the blood a badly disordered condition of the stomach, liver and bowels will surely follow.

Keep your liver active and you will always enjoy good health.

Mrs. Agnes Gallant, Reserve Mines, N.S., writes:—"I had been a great sufferer for eight years, from catarrh of the stomach. I tried several, so-called, catarrh remedies without relief until a friend advised me to try Milburn's Laxa-Liver Pills which I did, and four vials completely relieved me. That was six yea s ago, and I have had no return of my old trouble."

Price, 25c. a vial at all dealers, or mailed direct on receipt of price by The T. Milburn Co., Limited, Toronto, Ont.

No woman was ever known to attribute her husband's loss of appetite to her own cooking.

HEALTH AND UNEMPLOYMENT

Lack of Work Has a Disastrous Effect, as Shown by Boston Figures.

The ill-effects of unemployment upon the health of the families of wage-earners seems to be clearly indicated by the result of a survey recently completely by the Instructive District Nursing Association of Boston, where a study was made of a little more than 4,000 families. In this number 4,013 to be exact, were 466 families where wage earners were found to be unemployed.

In 249 of the 466 the health of one or more members had suffered, and, in seventy-six, the health of the entire family had been affected. One or more sick children were reported from 131 of the families. Undernourished, rickets, digestive disorders, various skin diseases, active and arrested tuberculosis, and lowered resistance to disease resulting from frequent minor ailments were reported.

A recent statistical bulletin of a metropolitan life insurance company suggests that fuller reports from other nursing centres and visiting nurse services would doubtless disclose worse conditions existing in other cities than Boston. The hope is also expressed that such organizations coming in contact with wage-earners' families will take account of the extent of unemployment and record, for future reference, observations bearing upon the effect of unemployment on the health of the wage-earner's family.

ZITA TO VISIT HER SON.

Swiss Council Will Let Her Attend Him for Appendicitis Operation.

BERNE, Dec. 8.—The Swiss Federal Council has granted permission for ex-Empress Zita to come to Switzerland to attend her son, Robert, during an operation for appendicitis. The permission, however, stipulates that she must leave the country as soon as her son is out of danger.

The former Empress, who with her husband, ex-Emperor Charles, is living in exile on the Island of Madeira, had already received the permission of the Allied Council of Ambassadors to make the trip to Switzerland. In granting his, it is understood, the Council pointed out that the decision to intern Charles applied to him alone and did not affect the other members of his family.

You never realze how brave some men are until you meet their wives.

DYED HER WRAP BLUE AND A SKIRT BROWN

"DIAMOND DYES" PACKAGE TELLS HOW TO DYE ANY GARMENT OR DRAPERY.

Any woman can diamond-dye or tint her worn, shabby dresses, skirts, waists, coats, stockings, sweaters, coverings draperies hangings everything, even if she has never dyed before. Just buy "Diamond Dyes"—no other kind—and follow the simple directions in package. hen perfect home dyeing is sure be cause Diamond Dyes are guaranteed not to spot, fade, streak or run. Tell your druggist whether the material you wish to dye is wool or silk, or whether it is linen,cotton or mixed goods.

Something You Can't Afford To Miss

Doll Reading Lamp FREE

WITH EVERY POUND PURCHASE OF CANDY

You get a numbered ticket, and the person getting the lucky number will be presented with a Doll Reading Lamp on Saturday night, December **10th.**

BIG CANDY WEEKS

will be continued until Christmas, and each week a DOLL READING LAMP will be given FREE.

DEAN'S CANDY SHOP

301 GEORGE ST. Opp. Capitol Theatre

WE extend to you and your friends a warm invitation to inspect our latest offerings of appropriate

Electrical Gifts for Christmas

At Our Electric Shop Daily

WHOLESALE **GRANT AND THORPE** PHONE NO 798

ELECTRICAL CONTRACTORS

WILLARD BATTERY SERVICE STATION

418 GEORGE STREET, CITY

STORE OPENS - - - 9 a.m.
CLOSES SATURDAY - 9.30 p.m.

The CRESSMAN Store

A 50c Mid-day Lunch Served in Our Tea-Room from 11.30 a.m. to 2 p.m.

Big Bundles of Christmas Goods Are Coming In and Going Out!

Let's Make It An Old-Fashioned Christmas

Planning, working, giving for the happiness of somebody else—the old-fashioned Christmas spirit incarnate, so dear and so unforgettable.

Again, lowered costs are making generous giving and hospitable entertaining a blessed reality. Again, the same old beautiful spirit is abroad in the land.

Let's make it an old-fashioned Christmas!

The Cressman Store

Rare Values in Hosiery For Women

Watson's Fine Ribbed Undervests, 75c

We had to secure a new shipment of these. A very fine quality. Choice of two styles—low neck and sleeveless or low neck and short sleeves. Fine ribbed, cream color and perfect fitting. Sizes 36 and 38.

Street Floor, Arcade Entrance.

Women's $1.50 Black Cashmere Hose, 79c Pair, 2 Pair, $1.50

Penman-made Stockings that we regularly sell at $1.50. Obtainable in size 8½ only. If this is your size you will secure an excellent Stocking at a very low price.

Street Floor, Arcade Entrance.

Women's Pure Thread Silk Hose, 98c Pair

Remarkably good Stockings from the mill of the Holeproof Co. Good fitting and good wearing Hose. Obtainable in black or brown and all sizes.

A Miscellaneous Lot of Good Values from Third Floor

A 20% Reduction on All Our Pictures

On the walls of the Gift Shop are many fine Pictures, including water colors, oil paintings and prints, that are replicas of fine old originals. They are beautifully framed and well worth the price they are marked. Nevertheless, on Saturday they will be reduced 20 per cent.

$10.50 to $11.50 Rugs, $7.95

Choice of Axminster, Smyrna and Wilton Rugs in a good selection of designs and colorings. Three different sizes—27 x 54 inches, 30 x 60 inches and 36 x 63 inches.

Complete Den or Living Room Suite, $39

REGULAR $55

There are seven pieces to a set and all are of solid oak in fumed finish and the Chairs and Settee are upholstered with imitation Spanish leather. A set consists of Arm Rocker, Arm Chair, Small Rocker, Small Chair, Table, Jardiniere Stand and Book Ends.

Just Two Sets To Sell.

$11.75 FERN STANDS, $9.75—Strongly made of reed, in fumed finish, and have a galvanized lining. Excellent value.

WASTE-PAPER BASKETS, $1.59—Woven of split reed and finished in green, gold and old gold colorings, and also in ivory. They stand ten inches high and can also be used for jardinieres. Regular price, $2.25.

Chintz and Cretonnes, 39c Yard

These same lines are regular up to 90c values and come in a splendid variety of designs and colorings. Suitable for fancy work, underskirts, aprons and draperies. The width is 36 inches.

"Feltol" at 47c Square Yard

This is your last opportunity before Xmas to purchase Feltol at the reduced price of 47c square yard. Choice of eight designs in floral and block patterns in light and medium colors. Two yards wide. The regular price is 63c square yard.

Notion and Soap Specials

Cumfy Hair Nets, 6 in a box, box 43c
Mutual Safety Pins, card 5c
Slide-Easy Hair Curlers, card 11c
Large Size Mending Skeins, in brown, white, grey or cardinal, skein 8c
Egyptian Violet Glycerine Soap ..... 3 for 25c

CREAM OLIVE SOAP, 4 FOR 24c

It is made by Seward's, who are well known for the good quality of their products. This is a large cake, made of olive oil, and regularly sells at 10c.

TOILET ARTICLES

Hind's Honey and Almond Cream, bottle 49c
25c Mentholatum, small jars 19c
Elcaya Cold Cream, jar 26c
Elcaya Vanishing Cream, jar 26c
Colgate's Cashmere Boquet Talcum, tin 25c
Hutax Tooth Paste 19c
Frostilla, bottle 20c
25c and 35c Talcum Powders, tin
Odd Lines 15c
Cutex Sets, large size $1.19

$1 Chamois Cloth Gloves, 87c Pair

The products of two rival concerns—Kayser's and Griffin's—both produce real excellent Gloves, and these we offer at 87c are particularly fine value. Perfect fitting, two-dome wrists. Choice of beaver, grey, brown, fawn, buck, black and white. Good range of sizes in each color.

Street Floor, South Entrance.

$1.50 Silk Gloves, $1.24 Pair

Excellent Gloves, for they are "Queen Quality." Double-tipped fingers and the best workmanship throughout. Obtainable in black, navy, white, grey, mode, smoke and pongee. The points are a constrasting color.

Novelty Leather Hand Bags, $3.95

In this instance you pay only $3.95 for an article worth from $7.00 to $10.00. Anyone would like to list one among their gifts.

Made of fine quality pin seal grain and alligator and spider web grains of lambskin. Novelty and staple shades in black, blue, grey and brown.

All Christmas Gift Purchases

are placed in a suitable box on request.

The Redfern Store

Has Its Share of the Excellent $22.00 and $32.00 Cloth Dresses at $16.95

All Our Millinery

is now marked at Half Price.

A Remarkable Sale of Aluminum Ware Is In Progress

"Chef's Own" First Quality

5-Qt. Tea Kettle $2.95
6½-Qt. Tea Kettle $3.25
12-in. Round Gem Roasters $2.00
2-Qt. Double Boilers $1.90
1-Qt. Double Boilers $1.35
1½-Qt. Chef Tea Pots $2.25
5-Qt. Potato Pot $1.55
8-Qt. Lock-Lid Vegetable Cooker $2.49
6-Qt. Preserving Kettle $1.29
8-Qt. Preserving Kettle $1.98
10-Qt. Preserving Kettle $2.49
8-Cup Percolator $3.55
12-Cup Percolator $3.75
3½-Qt. Pudding Dish 90c
3-Piece Child's Set 75c
3-Qt. Sauce Pan $1.10
5-Qt. Sauce Pan $1.30

Saturday's Mid-Day Lunch 50c

IN THE TEA ROOM
11.30 a.m. to 2 p.m.

Soups
Chicken or Tomato

Hot Meat
Roast Beef with Brown Gravy

Cold Meat
Roast Pork or Ham
Sweet Pickles or Chilli Sauce

Vegetable
Creamed Potatoes

Dessert
Raisin or Apple Pie or Ice Cream

Bread and Butter
Pot or Tea or Coffee

The Gift Shop

Promises You Many Interesting Minutes —Only Christmas Gift Merchandise Is Assembled There

Select Music To-morrow Afternoon

On Third Floor, adjoining the Tea Room and Gift Shop, from 3.15 to 5.15 O'clock, by The Hoyland Trio.

Jacquard Bordered Bath Towels, 97c Each

A good quality white terry towel with colored jacquard patterned borders in pink, blue, gold or mauve. Regular $1.25 and $1.35 values.

Street Floor, Rear Arcade Entrance.

The Saturday Bargain Annex Announcement

600 Men's $1.50 Negligee Shirts 98c Each

And now comes the greatest shirt value of the year. It's a brand new shipment. Not one in the entire six hundred has been in stock a week's time.

Splendidly made, generously cut and all have double cuffs. An extensive selection of patterns in every size from 14 to 16, inclusive. They are former $1.50 value and great buying at the 98c price.

See Window Display To-night.

Men's Scotch Knit and Heavy Ribbed Underwear, 79c Garment

Both are Penman makes and exceptional value. The Scotch knit is in natural color and the heavy ribbed is cream shade. A good range of sizes, but not all sizes in each line. Regular $1.25 and $1.50 values.

Men's 75c and $1 Neck Ties, 49c

NEW LOT

A Twenty-five Dozen lot of Silk Ties. They have flowing ends, and come in an assortment of Floral and Foulard patterns. Choice of a wide range of colours.

60c Yard-Wide Madras Shirtings, 33c Yard

A weighty fabric with raised cord stripes in mannish patterns and colors. A good assortment to select from. The width is 36 inches. Former 60c value.

A GREAT VALUE IN

Christmas Gift Handkerchiefs, Regular 20c and 25c Value At 4 for 49c

To sell right we have to buy right. We certainly secured these at the right price to be able to pass them along to you at such a low figure.

Choice of all-white, white with colored borders and white with colored embroidered corners. Some have narrow hemstitched edges and others are cabled.

A Noteworthy Lot of Bargain Annex Values

Children's Heavy Cotton Roll Top Hose, pair 29c
Double Bed Size White Flannelette Blankets, pair, $1.98
34 to 36-inch Striped and All-White Flannelettes, yard 19c
$2.50 Serving Trays $1.95
Black and White Shepherd Check Dress Goods, yard 39c
Women's Snug-Fit White Flannelette Bloomers, 59c
Wide Fancy and Plain Color Ribbons. Worth up to 70c, for, yard 47c
Christmas Gift Boxed Stationery ..... 2 for 29c
Shetland Floss, all colors ..... 3 skeins 33c
Feather-Filled Pillows, each 69c
Children's Hand Sleighs 44c
Boys' and Girls' Story Books 37c

There Are Some Who Would Welcome

A Pair of Evening Slippers As a Gift

Here is a Black Satin Pump adorned with a tiny crescent of brilliants. The heel is high Louis pattern. Made of a special shoe satin that is very serviceable. Priced at $11.00 pair.

A Black Suede Strap Slipper with a high heel has a strap split in three sections, but fastens with a single button studded with brilliants. Priced at $11.00. Same with plain button at $10.50.

Silver Cloth Slipper with a single strap and fastened with two buttons. The heel is Baby Louis. Priced at $12.50.

A Patent Vamp with suede heel, quarter and suede strap, comes in all-black and has a Baby Louis suede-covered heel. Priced at $10.00.

Unusually pretty is this number of White Satin with the strap and collar of white kid. The heel is Baby Louis style. The price is $10.75.

French Ivory Is the Answer to Many a Woman's Christmas Puzzle

It contributes a decorative charm to the dressing table or dresser and comes in all sorts of useful articles in unusual shapes.

We announce that our Christmas stock is now complete. Here is an interesting list of values and prices—

FOR THE MANICURE

Nail Files ..... 30c and 50c
Cuticle Knives ..... 30c and 50c
Cuticle Pushers 40c
Buffers ..... $1.00 and $1.25
Manicure Trays $3.25

FOR THE TOILET

Soap Boxes 25c
Hair Brushes, with stiff bristles, with plain and shaped backs, $4.95, $5.95
Dressing Combs $1.00
Powder Boxes—
Round flat shape with cap lid $1.25
Hair Receivers $1.25, $1.65
Mirrors $6.00, $6.25, $7.95
Perfume Bottles, ivory cases—
Group of 3, square $1.25
Group of 3, round $1.65
8-sided single bottle $1.25
Pin Cushions, padded with purple velvet 85c
Hair Pin Holders 60c
Boudoir Lamps, with Silk Shades, $7.25, $8.75 and $11.50.
Picture Frames, $1.00.
Holders for Talcum Powder Tins, $1.00.
Ivory Clock $6.00

Give Silks or Satins or Woollen Fabrics

And Buy at Saturday's Prices

STRIPED HABUTAI SILK, $1.79 YARD—A regular $2.25 line that is 36 inches wide. We sell great quantities of it for men's shirts and pyjamas and women's blouses. It washes excellent and the colors are guaranteed. Good choosing in patterns and colors.

COLORED WASH SATIN, $1.79 YARD—We have sold this Satin all season and have had no complaints regarding its washing and wearing qualities. Suitable for lingerie of every description, also blouses. It is 36 inches wide and a regular $2.35 quality. Obtainable in Harding blue, orchid, pink and ivory.

COLORED DUVETYNE FOR TAMS, $1.98 YARD—From a manufacturer we secured a shipment of short lengths at less than cost. It is 27 inches wide, fine quality and comes in bright and subdued colorings, as tangerine, fuchsia red, leather, jade green, taupe and sapphire green.

BLACK AND NAVY DUCHESS, $2.29 YARD—A $3.00 grade that is 36 inches wide and fully guaranteed. We consider these to be the best Satins in the store. Beautiful sheen and a good weight.

$3.75 CHARMEUSE SATIN, $2.48 YARD—We have marked the price down because the range has been sold down to four colors. A beautiful quality, and you have choice of Nile green, turquoise, blue, Copenhagen and mink brown.

OUR BEST $5.00 VELOUR, $3.48 YARD—A heavy All-Wool Velour, suitable for women's and misses' coats, etc. It has been our most popular seller all season. The dye is guaranteed, also its wearing qualities. The shades are navy, brown, sapphire and fawn. It is 54 to 57 inches wide.

$4.75 BOTANY SERGE, $2.95—A weight and quality suitable for a suit, coat, dress or skirt. It is all-wool and our best quality and guaranteed. Obtainable in navy, black, brown, ivory, taupe, sand and elephant brown. From 54 to 56 inches wide.

Any Objection to a $22 to $32 Cloth Dress for $16.95

If you need a Dress and pick on one of these, you'll never regret it. The styles are fashionable and practical, the materials are fine serges and tricotines, the trimmings are beading, braiding and embroidery workings and the colors are navy, taupe, brown and black.

Nothing wrong with them except that the price is too low.

Not One or Two, But All of Our Fur-Trimmed Suits Are Marked at Half-Price

Velours, broadcloths and tricotines in black, navy, Ensign blue and browns. The're all here in the Sale.

Regular $67.50 for $33.75
Regular $79.00 for $39.50
Regular $73.50 for $36.75
Regular $62.50 for $31.25
Regular $59.00 for $29.50

A Spencer Keeps the Warmth In and the Cold Out

We have a $2.50 line we offer on Saturday at $2.19 and a $2.25 value for $1.89. Both are of fine wool and expertly knit. These will not be bulky when worn beneath the coat. Pure wool, long sleeves and obtainable in amethyst, jade green, coral, rose, black and white.

Women's Underskirts Underpriced

These are made of a good quality black taffetine and have an accordion-pleated frilled flounce of chintz. Their regular price is $3.50. Saturday only we will sell them at $2.50.

Women's $55 to $65 Cloth Coats at $42.50

Coats of all-wool velour, Normandy and duvetyne in this season's popular styles and colors. Some show fur collars and cuffs and others with deep cloth collars. Novelty pockets, button and silk stitching contribute the trimming. Fully lined and interlined. Good assortment of sizes.

Another Shipment of 4-String Corn Brooms, 39c Each 2 for 75c

We have just received another shipment of these fast selling Brooms; and for the benefit of those who did not get one or two last week, they will be on Sale again on Saturday at .....39c each, 2 for 75c

THE J.C. Turnbull CO. LTD

STORE HOURS—OPENS 8.30 A.M. DAILY, CLOSES 5.30 P.M., CLOSES SATURDAY 9.30 P.M.

Toilet Paper Special, "Economy" Brand, 6 Rolls for 25c

New shipment of Turnbull's special brand Toilet Paper, done up in good sized rolls. Limited quantity to sell at this price on Saturday .....6 rolls for 25c

The Store With The Christmas Spirit---Gifts For Everyone In The Home

Four Staunch Values in Millinery for Saturday

Women's and Children's Hats

Children's Tams for 75c Each

This is practically a give-away price, but there are only a few of these Tams left, and to clear the entire lot on Saturday, they will be offered at this price. Colors are red, brown, castor and green. Each 75c

1 Dozen Only of Children's Natty Hats to Clear on Saturday at $2.75 Each

12 only Children's Plush Hats, made from the very best of material and in a variety of shapes. Any little girl would look exceptionally smart with one of these Hats. The colors are navy and black. To clear on Saturday at this extremely low price, each $2.75

You Will Look Your Best in One of These Hatter's Plush Sailors at $2.95 Each

These are such well made Hats and made from such rich Hatter's plush that they look just twice or three times as good as the price indicates. They are wonderful in value and mostly all black or black with colored facings. To clear on Saturday at, each $2.95

Also a Few Sport Hats, $2.95 Each

In suede-like material in colors of red, green, grey and tan. To clear on Saturday at, each $2.95

Another Lot of Trimmed Hats, Some New York Models, Others Toronto Wholesale Models—All to Sell at the One Price on Saturday at $3.95

This is another lot of Women's Trimmed Hats, suitable to wear with coat, suit or dress, created from the best velvets and duvetyns and trimmed very attractively with brightly colored flowers, fruits and ornaments. This lot represents the best of this season's styles at the best price of the season. To clear on Saturday at $3.95

Mill Remnants of Cotton Dress Goods 25c yard

About 500 yards of Mill Remnants of Cotton Dress Goods in dark and medium colors, such as plaids and stripes of very pretty colorings. Suitable for children's dresses or ladies' house dresses. It will wash and wear well. 30 inches wide. On Sale Saturday, yard 25c

Sport Flannel, $2.49 yard

54-inch Sport Flannel in colors of scarlet, Paddy, Russian green and black. It is the material so much called for for women's jumper dresses. Yard $2.49

Swiss Paillette Silk, 35 ins. wide, $1.47 yard

A splendid quality that will give satisfaction. Wouldn't a silk dress be a most thoughtful Christmas gift? We have several dress lengths neatly boxed in Christmas boxes all ready to send. The colors of Silk are rose, wine, sand, taupe, seal brown, Russian green and black. Yard $1.47

Swiss Tricolette, $1.98 yard

There are some very pretty shades to be had in this heavy quality Silk Tricolette, such as flesh, duck blue, navy, scarlet and black. It is 36 inches wide and makes beautiful blouses, dresses, etc. Yard $1.98

Swiss Lawn, Mull or Lissue Handkerchiefs (Traveller's Samples), Reg. 35c Each, Saturday 4 for 59c

50 dozen only of these Christmas-giving Handkerchiefs. These are solid colors or white with embroidered designs and guipure lace edges. Some of the prettiest we have shown this year. 50 dozen only to clear on Saturday at .....4 for 59c

Children's Handkerchiefs, Reg. 25c, Saturday 15c Each

With heavy colored embroidered character designs in corner, hemstitched edges. Splendid quality mull. Saturday, each 15c

Children's Picture Handkerchiefs, 10c Each

Real good quality lawn, hemstitched edges and good size. Pictures in bright colors. Each 10c

Gents' "Excelda" Handkerchiefs, 19c Each

Mercerized finish, good big size, colored borders. Special for Saturday at this price, each 19c

Gents' White Lawn Handkerchiefs, 2 for 25c

Hemstitched, ½-inch hem, good large size and suitable for everyday use. Saturday .....2 for 25c

Ladies' Pure Linen Handkerchiefs, 1/8-Inch Hem, 25c Each

Ric-Rac Braid, 4-Yard Bolts, 10c Bolt

Very special for Saturday only. Medium width and done up in 4-yard bolts. Bolt 10c

Boxed Handkerchiefs, 25c to $2.50 Box

We have a large assortment of Boxed Handkerchiefs, 1, 2 or 3 in a dainty box, ranging in price from, box .....25c to $2.50

Our Leader at 35c Box

Has two Handkerchiefs, white with hemstitched edge and embroidered corner. Done up in a pretty Christmas box at 35c

Pure Linen Handkerchief Centres, 35c Each

In extra good quality linen, in size 9-inch, to be finished with tatting or crochet edge. Saturday, each 35c

Plain Linen Handkerchiefs, 25c to $1.00 Each

A large assortment of Plain Linen Handkerchiefs, ladies' or gents'. Each .....25c to $1.00

Mourning Handkerchiefs, 25c and 50c Each

Mourning Handkerchiefs in lawn or linen. Priced Saturday for, each .....25c and 50c

Noteworthy Items Briefly Mentioned for Saturday Main Floor

Pure Linen Dresser Scarfs, 98c

7-lb. All-Wool Blankets. Regular $12.00 value, for $8.88

"Lady Dainty" Hair Nets, cap shape, human hair ....3 for 35c

Ladies' Vests at 89c

Pearl Necklaces, each 25c

Blouse and Bar Pins 29c

Black Morocco Handbags, $3.59

Tooth Brushes .....2 for 25c

Mennen's Tooth Paste, 2 for 35c

Girls' All-Wool Pullovers, $1.69

Guipure Lace Collar Lengths, special purchase at half regular value, in ecru or white, at, each 69c

Tucked Net and Lace Vestee Material, a vestee length 75c

Ladies' Patent Leather Belts, wide or narrow widths, assorted lengths, each 25c

Greeting Cards. We have a splendid assortment of Greeting Cards at reasonable prices. Orders taken for Private Greeting Cards can be returned in four days.

Dresden Ribbons, in dark or light colors, for hair bows, etc. Regular 60c to 75c yard, for, yard 47c

Narrow Ribbon, in Xmas red, for tying up parcels; 10 yards for 25c

At the Candy Counter Saturday

Humpty Dumpty Mixture, the children's candy, made from pure sugar. Regular 50 lb. Saturday, lb. 39c

Turnbull's Special Bulk Chocolate, lb. 39c

Chocolate Bars .....2 for 5c

Horehound Twist, stick 5c

Christmas Candy Cones, each .....5c and 10c

We have a fresh new stock of the famous Swiss Milk Chocolate, "Tobler's." Try them; they are great.

Saturday's Luncheonette Menu, 11.30 till 2

No. 1—Hot Lunch, 25c
Tomato Soup
Pork and Beans
Brown Bread and Butter
Tea, Coffee or Chocolate

No. 2—Hot Lunch, 35c
Hot Meat Pie
Bread or Roll
Tea, Coffee or Chocolate
Ice Cream

No. 3—Cold Lunch, 35c
Cold Roast Pork
Potato Salad
Bread or Rolls
Tea, Coffee or Chocolate

Tea, Coffee or Chocolate with Sandwiches or Rolls 15c

Dainty Desserts served at reasonable prices

Buy and Save Money in Our Economy Basement

The Gift Shop of This Store

A wonderful array of Christmas gifts are to be had in this department—China, Cut Glass, Dinner and Tea Sets and Fancy Crockery, Brassware, etc.

Corona Ware—Reproductions of Yunk Chung Porcelain of Ancient Design

Fruit Bowls, priced at, each .....$5.50, $6.78 and $7.00
Nut Bowls, priced at $6.50
Artistic Vases, priced at, each .....$4.50, $5.00 and $5.50
Artistic Jardinieres, priced at .....$8.75 and $10.00
And numerous other antique pieces.

Chameleon Ware—An Oddly Colored Ware of Rich Appearance

Vases, in odd shapes, absolutely new to anything ever shown before, range in price from .....$2.00, $2.50, $4.00 to $5.25
Rose Bowls, priced at, each .....$1.00 to $1.50

Semi-Porcelain Basket Jardinieres, 45c, 79c, $1.45 and $2.39 Each

There are a number of different sizes and colorings shown, such as rose, green, yellow, blue, etc. These have a woven effect like a basket and are very odd and pretty. Each, 45c, 79c, $1.45 and $2.39

GIVE HER A TEA SET

A Tea Set of Crown Staffordshire China at $37.50

This is a 42-piece Set and is of exceptionally fine china, daintily decorated with small rose design, and the Cups are of a very pretty shape and are very new. Priced at $37.50

Tea Sets of Melba China, $27.50

A 42-piece Set in gold and brown decoration—a very striking combination in china decoration. There are two Cake Plates with this Set, and it is marked very reasonably at $27.50

China Tea Sets at $7.69 Set

Consisting of 29 pieces to a Set, including a Teapot. A very neat gold band and floral decoration gives these fine Tea Sets a very rich and attractive appearance. Priced at $7.69

English Semi-Porcelain Tea Sets at $4.50 Each

There are 21 pieces to this Set and it is decorated with a small rose design. There is only 1 Set left at this price. Each $4.50

Cut Glass Cream and Sugar Sets

We have never had a better or richer assortment of Cut Glass in the history of this store, and these Sugar and Cream Sets are cut in various designs and at various prices, but all very moderate.

The leaf design. Priced at, pair $2.25
The daisy design. Priced at, pair $3.75
The pin-wheel design. Priced at, pair $5.00
The all-over floral design. Priced at, pair $8.50

Cut Glass Berry Bowls

There are hundreds of them in every pattern that is rich and rare—floral design, square block designs, leaf designs, etc.—and they are priced at, each, $3.50, $4.00, $6.00, $8.50, $9.50 $12.00 and $22.00

Christmas Gifts That Are Always In Good Taste—Gloves and Hosiery and they are done up in Pretty Christmas Boxes

Ladies' Pure Silk Hose, $1.98 Pair

In colors of white, brown or navy. These are a very good quality Hose and are reinforced in the feet and have a deep hemmed or ribbed top. Pair $1.98

"Pesco" Pure Wool Hose Plain Colors, $2.00 Pair Heather, $2.25 Pair

The most appropriate of all Hose for a Christmas gift. All-wool Heather or Plain Colored Hose. These are the genuine full-fashioned and seamed leg Hose. Colors are plain navy, grey, brown or black. Heather mixtures in colors of green or blue.

Plain colors, per pair $2.00
Heather, per pair $2.25

Children's ¾ Length Pure Wool Sox, 85c Pair

All the kiddies are wearing them now. They have a colored roll top and are woven in 4/1 rib effect. Strong hard wearing feet; they are heavily reinforced. Pair 85c

Black Silk Hose, $2.39

Extra heavy quality Black Silk Hose, "Penman's" make, the kind that are full-fashioned and seamless and have double feet and ribbed elastic top. Pair $2.39

Ladies' Chamoisette Gauntlet Gloves, $1.75 Pair

In colors of brown or grey. They are the popular gauntlet cuff and strap and dome fastening; self backs. These are a very warm Glove, suitable for winter wear. Pair, $1.75

Ladies' Fleece-Lined Mocha Gloves, $2.50 Pair

An ideal Glove for driving. They have a soft fleece lining right to the tips of the fingers. The Mocha is an extra good wearing quality. One-domed wrist. Pair $2.50

Gauntlet Cape Gloves, $3.75

In grey or brown with black points, pique sewn seams, strapped and dome wrist. These would make an ideal gift for her. Pair $3.75

"Perrin's" Kid Gloves, Black or White, $1.69 Pair

These may be had in black with white points or white with black points and two domes at wrist. All the seams are securely sewn and the kid is of an extra fine quality. Pair $1.69

Another Manufacturer's Clearing Lot of Women's Winter Coats, $31.00 each

(These Are Samples)

The Greatest Offer in Coats This Season

We want to impress upon you the quality of this range of Sample Coats. They are the best values offered for a considerable time. Every Coat is made from the finest of all-wool velours and with expert hands that know how to make a better Coat. Some of these models are trimmed with beaverine, oppossum, sealine or wolf fur. Large wrappy collars and beautifully embroidered, in some cases most elaborately. There are some plainer styles with just a little fancy stitching and buttons as trimming. All are lined throughout with art Venetian or silk. This is a Sale of the better quality Coats, and they look their part. See them in our George Street Window to-night. On Sale Saturday morning at 8.30 sharp, each $31.00

A Manufacturer's Clearing Lot of Girls' Winter Coats at $9.50 each

(For Saturday Only)

There are Girls' Coats in this clearing lot that would sell for half as much again—in fact, all are from $12.50 to $16.50 Coats. Good heavy warm Coats that are serviceable as well as good looking and smartly tailored. There are tweeds, chinchillas and blanket cloths of the best qualities. If your little Girl needs a new Winter Coat this is the time to purchase it, during this Sale on Saturday. Sizes 8 to 14 years. Sale Saturday morning, sharp at 8.30. Each $9.50

Heavy Cotton Velour Waists $1.69 each

For those who like a heavier Waist for the winter these of grey stripe cotton velour will be the desired thing. The material has good napped back and the Waists are made with convertable collars and long sleeves. Each $1.69

Women's Cloth Skirts, Regular Value $12.50 to $17.50, On Sale Saturday for $8.50

In serge, jersey and plaid effects, pleated and full-back styles. Some have pockets in slash or patch styles; belted. Sizes 25 to 30 waistband. Saturday's price $8.50

The Balance of the "Bon Marche" Purchase of Samples and Overmakes

Has been grouped into two lots for easy choice and quick selling on Saturday. The prices marked on these two lots are such as will ensure a smart lot of business. The cost has been disregarded and the prices quoted are bound to produce the desired results. There are about 200 pieces, consisting of Middies, Gowns, Corset Covers, Underskirts, Cotton Drawers, etc. Here are the two prices—

At 33c Each—There are Cotton Drawers, Corset Covers, Underskirts, Gowns, etc. Regular values up to $1.25 each.

At 69c Each—There are Flannelette Sleepers, Middies, Gowns, Envelopes, etc. Regular values up to $2.50 each.

A Note From Santa Claus

My Dear Little Friends,

Please be sure and put your address, street and number, in your letters, because I forget from year to year where you live. I am mailing to all the little girls and boys who write to me, a letter.

Post your letters to me in my mail box at Turnbull's Store. SANTA CLAUS

PAINS SO BAD STAYED IN BED

Young Mrs. Beecroft Had Miserable Time Until She Took Lydia E. Pinkham's Vegetable Compound.

Hamilton, Ont.—"I have suffered for three years from a female trouble and consequent weakness, pain and irregularity which kept me in bed four or five days each month. I nearly went crazy with pains in my back, and for about a week at a time I could not do my work. I saw Lydia E. Pinkham's Vegetable Compound advertised in the Hamilton Spectator and I took it. Now I have no pain and am quite regular unless I overwork or stay on my feet from early morning until late at night. I keep house and do all my own work without any trouble. I have recommended the Compound to several friends."—Mrs. EMILY BEECROFT, 269 Victoria Ave. N. Hamilton, Ontario.

For forty years women have been telling how Lydia E. Pinkham's Vegetable Compound has restored their health when suffering with female ills. This accounts for the enormous demand for it from coast to coast. If you are troubled with any ailment peculiar to women why don't you try Lydia E. Pinkham's Vegetable Compound? It is made from native roots and herbs and contains no narcotics or harmful drugs.

For special advice women are asked to write the Lydia E. Pinkham Medicine Co., Lynn, Mass. The result of forty years experience is at your service.

ACTIVITIES OF WOMEN.

Lawn tennis has recently become a craze among girls and young women in China.

Mrs. E. H. Harriman, widow of the railroad magnate, has given $10,000 to the Red Cross.

GRANTED LEAVE OF ABSENCE

DETROIT, Dec 7.—A leave of absence until June has been granted to the Rev. J. O. Leslie Spracklin pastor of the Sandwch Methodist Church, by his board of trustees The reason assigned was the nervous condition of Mr. Spracklin.

Mr. Spracklin himself has said that since he shot and killed Beverly (Babe) Trumble, while raidng the Chappell House more than a year ago, he has never known when or how his enemies would attack him. He was tried for the slaying and acquitted on the plea of self defense. The shooting was the culmination of the minister's career as active enemy of rum-runners. In his capacity as license inspector he raided their haunts, armed and assisted by deputies.

Charges Discussed

Some time ago charges were made that the conduct of Mr. Spracklin was much as to be determintal to the welfare of his church. Several informal meetings of the trustees were held, at which conditions were discussed, but no definte action was taken. Witnesses, men and women were questioned.

But last night, with the Rev. Edwin A. Pearson, pastor of the Lincoln Road Methodist Church, Walkerville, presiding Mr. Spracklin was granted leave of absence. The board acted unanimously. The term of Mr. Spracklin as pastor of the Sandwich church expires in June, when the London Methodist Conference will take up his case.

To Go Into Business

In the meantime, he will not preach, but expects to engage in commercial pursuits.

"It is not correct to say that the minsterial career of Mr. Spracklin is ended," said Mr. Pearson. "He may not re-enter the ministry in June, it is true, but we have plans for him that will keep him in the church as pastor. No charges, in a legal sense, were made against Mr. Spracklin, much less proved. We hope his health, particularly his nervous condition, which is now abnormal, will improve."

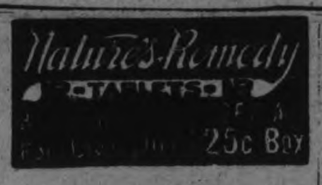

For sale at Bond's Drug Store, corner George and Hunter.

Answers to Correspondents:

MARY MARY—Red hands, especially if they are inclined to chap, are very distressing. The best preventative I can recommend to you is CAMPANA'S ITALIAN BALM. Rub it thoroughly into your hands every night and morning and particularly after each washing of your hands, because it is the continuous washing incident to housework that makes them chapped and get red. CAMPANA'S ITALIAN BALM will prevent both chapping and redness, and you will do well to use it. You will also be well advised to massage your face with it night and morning. You can buy CAMPANA'S ITALIAN BALM at any Druggist. 40c a large bottle. MARGARET.

RUSSIAN AFFAIRS TAKE A CHANGE

By Dr. J. V. Hessen.

[Dr. Hessen is one of Russia's foremost editors and publicists.]

Events in Russia have again arrested universal attention by the seemingly unexpected turn they have taken. But yesterday all discussions were limited as to whether it was advisable or not to conclude trade treaties with the Bolsheviki and whether the country that lagged behind would be the loser. In his connection there were numerous disputes concerning the chasm between Lenin and Totzky and people wondered which of them would win and what would happn if one or the other should be victorious. Now nobody is interested in all this any longer. All these discussions have been relegated to the past, covered with a certain misty, bloody curtain. Now it is no longer a question of how to save the Russian people from terrible starvation.

All these dicussions, washed away by the new wave, testify to our profound lack of respect for that old lady, History. She has shed rivers of blood, toyed with empires, reshaped all the maps, in order to convince us that something unprecedented is happening, that new pages are being opened in the fate of mankind, while we were arguing as to whether Lenin would arrest Trotzky, or whether Trotzky would arrest Lenin, and what the result would be. We may hold entirely different views on the role of personalities in history, and yet it is hardly permissible to think that the future of Russia during this elemental epoch could be changed by the manner in whcih the relations of Trotzky and Lenin would be adjusted. This quarrel reminds one of the incident when, on the eve of the collapse of the czarist regime, the Grand Dukes turned to Nicholas II. eve of the collapse of the czarist regime, and urged him to change the course of his policies in order to save the dynasty, but Nicholas remained deaf to their appeal.

Now, the tragedy of Bolshevism consists of the fact that in their sharp disagreement both Trotzky and Lenin are right. Lenin is right when he thinks that it is impossible to go any further along the road which he entered four years ago, and this viewpoint has been confirmed by the present unprecedented catastrophe. But Trotzky, too, is right when he thinks that the Bolsheviki cannot change their policy, because the only justification of their existence consists communistic experiment.

They have actually renounced all their communistic principles; they have restored piece work, the premium system; they have abolished all sorts of committees, the eight-hour day, but if they now also formally announce that they have abandoned all their slogans and that they are restoring the capitalist system upon the ruins of their own foundation, would this not mean that they are signing their own death warrant?

Trotzky had already begun to waver, even as the Czar in his time, and was about to make certain concessions to "the spirit of the times"; but before the conflict was ended it was liquidated by the terrible famine.

Bolsheviki's Terrible Responsibility.

"How are we to blame? Have we deliberately caused the drought?" the Bolsheviki cry. It is hardly necessary to prove that there is not a single country with a normal Government where the catastrophe could have assumed such proportions, and where the Government would find itself in such a helpless condition. But even if the Bolsheviki were actually not to blame, the responsibility nevertheless rests upon them, and they realize it. In Berlin there is published on the means of the starving peasants in Russia one of the numerous communist organs. It has on its staff a man who says he is not a communist, who describes himself as a former "Octobrist," that is, one who belongs to the party that was servile to Stolypin. He openly declares now that the famine has created an impossible position for the Bolsheviki. If they accept the aid that is offered by foreign countries, people will say: "The Bolsheviki have brought on the famine in Russia and foreigners are helping you"; if the Bolsheviki refuse this aid, it will be still worse, as people will say that help was close at hand, but the Bolsheviki rejected it to protect their own interests.

This renegade has correctly estimated the situation of the Bolshevist Government. There was a time when Trotzky haughtily declared that if the Bolsheviki should be compelled to quit they would close the door with such a bang that the whole world would shudder. It may be that the whole world will have to shudder when they do. This is shown even now by the manner in which they have pacified the hunger and cholera riots that have broken out here and there. The well-known public man, Dr. Kreinin, who has just come out of Russia, has confirmed my views as to the effect that panic is giving rise to madness in the population, and in this madness the masses are manifesting outbursts of wild all-destroying hatred, first of all directed against the Jews.

How tragically strange all this is! The profoundest impression was created by the impassioned appeal of Gorky, who was frightened by the sufferings of the Russian people. Only a year ago, singing the praises of Lenin, this same Gorky said: "I was against the Bolsheviki, but I have convinced myself that the Russian people can suffer better than they can work, and I sing again the praise of the madness of the brave." But it has turned out that the Bolsheviki have succeeded in breaking even the endurance of the Russian people, and that the "madness of the brave" has yielded its results. Gorky is calling upon the world to save the Russian people.

Red Regime Powerless Before Famine.

On this bloody background the question about the departure of the Bolsheviki has lost its acuteness. They have succeeded in driving their experiment to such a degree that their continuation could no longer arouse any particular interest. But the situation has become actually impossible, and the Bolsheviki themselves feel that they are unable to survive this misfortune. Let us recall that the famine of 1891 dealt the Russian autocracy a blow from which it could not recover, for that year marked the actual beginning of the emancipation movement. But even the Bolsheviki themselves know that the catastrophe of 1891 cannot be compared with the present catastrophe, which has no equal in history. The catastrophe has only revealed its terrible face, and the Bolshevist Government is already confused and is hiding behind the names of well-known people who have not yet rotted away in Bolshevist prisons. The Bolshevist Government even emphasizes that in the committee to save the starving people there are members of the Czar's Cabinet. Whatever the fate of the Bolsheviki may be it is no longer a question of the Bolsheviki. It is clear that now they are no longer able—to cope with the situation. They themselves cannot even relieve the misfortune in the slightest way.

No matter what is being written about Russia however graphically people are trying to depict the situation in Russia is actually going on there now. If at the present time after the harvest has just been gathered people are tossing about there in real madness; if the peasantry is running about besieging cities without knowing why; if the cholera and the plague are raging on all roads claiming innumerable victims what question can there be as to the fate of the Bolsheviki? The question is now of the break-down of the entire social structure of the decay of the entire State. Upon the burned and withered fields Death will reap an unprecedented harvest and there will be many who in their despair will end in suicide.

But however gloomy this picture is it is still more dreadful to think of those who will survive. While I was in Russia during the reign of the Bolsheviki I was amazed at the comparatively small number of suicides not withstanding that the changed system had turned everything upside down. Since then two years have elapsed. Yesterday I received a letter from Moscow from a well-known engineer who after describing all the horrors of present existence there saying "We are starving in the actual sense of the word" concluded his message as follows: "There are strong words such as death for instance but human beings here still live and do not want to die. Honestly in spite of it all I do not want to die!"

I shall never forget the words of a remarkable youth who was killed in the war. After reading Merezhkovsky's book he wrote in his notebook the following lines: "Perhaps there will come again some one greater than Peter the Great and will blow into this part of the world a sense of life and define its direction; but it may be that the formless masses like overspreading swamps will drown proud Europe without creating a new God. That would be the end of the present world."

That which is happening in Russia today is replete with the most alarming dangers and is casting a gloomy shadow over the whole of Europe over the entire civilized world. Europe must regard the misfortune and must exert all her efforts to relieve it. With the proportions which the catastrophe has assumed the help can be real only if it is rendered upon a huge scale.

But what is more important than the scope of the relief is the degree of sympathy which the world will show Russia. It is essential to impress the people there that they have not been abandoned to their cruel fate and that there is genuine sympathy for their misfortune that they are not forsaken and neglected. Otherwise the common human language will be forgotten for a long time to come and the poisonous feelings which have been nourished by the cruel struggle for a hungry existence in Russia will shake the rest and peace of the world for many years to come.

BELIEVES DAIL APPROVES TREATY

DUBLIN, December 8. Canadian Press. — One of the numerous political prisoners released to-day by proclamation of King George, said regarding the treaty: "What is good enough for Griffith and Collins is good enough for me."

H. ZACKS' CHRISTMAS FURNITURE SALE

Is progressing busily. A large number of orders are laid away for Christmas Eve delivery. Stock is still complete, prices wonderfully attractive, and still further reductions have been made in order to keep the volume of business up. We advise early selection, while stocks are full.

Brass Bed Outfit

Brass Bed Outfit with heavy pillars and 2-inch posts in handsome design. Complete with good double-wire Springs and Mattress. These could not possibly be replaced at this Christmas Sale price **$22.50**

We have only a limited number of these Outfits in stock.

Living Room Chairs and Rockers

Covered in good quality imitation leather. Comfortable and roomy. Regular $15.00. Sale price..... **$9.95**

3-Piece Parlor Suits

Consisting of Settee, Rocker and Arm Chair, with heavy mahogany frames and upholstered in the very best plush or tapestry. Regular price, $55.00. Christmas Sale price..... **$35.00**

Solid Quartered Oak Dining-Room Suites

Consisting of large roomy Buffet, Round Top Extension Table, five Chairs and one Arm Chair with solid leather slip seats, in golden or fumed oak. Regular $185.00. Christmas Sale price..... **$124.50**

We also have several Dining Suites, consisting of eight pieces as described above, in surface oak. Christmas Sale price..... **$65.00**

For the Kiddies

DOLLS—Unbreakable Stuffed Dolls in large size. Sale price, up from **$1.79**

KINDERGARTEN SETS—Table and two Chairs, strongly made, in red and golden. Per Set **$2.98**

HAND SLEIGHS — Good size and well made. Will stand lots of hard usage. Only a limited number at, each..... **45c**

Automobiles

AUTOMOBILES — The modern child's plaything, a fine one (like illustration..... **$14.95**

TRICYCLES—Suits the lively boys. Medium priced at only..... **$5.95**

MARQUISETTE CURTAINS—Christmas Sale price is very low at, per pair..... **$1.98**

CONGOLEUM RUGS—Small sizes. Large choice of patterns. Specially reduced prices on these—

Size 6 feet x 9 feet $9.50
Size 6 feet 9 inches x 9 feet $11.50
Size 9 feet x 9 feet $14.50
Size 9 feet x 10 feet 6 inches $16.50
Size 9 feet x 12 feet $18.50

OILCLOTH—During our Christmas Sale our Oilcloth goes at, per square yard..... **45c**

LINOLEUM—Heavy quality and good patterns. Christmas Sale, per square yard..... **95c**

ARTICLES PURCHASED MAY BE SET ASIDE FOR DELIVERY CHRISTMAS EVE

HARRY ZACKS, 420 George St. Opp. Examiner

SHOES At 50c on the $

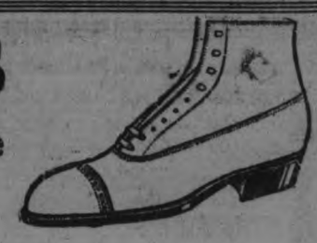

Smith Shoe Store

LOT 1—Men's Tan and Black Calf Laced Boots, all new last and our best sellers. All sizes in the lot from 6 to 10. Made by Regal Shoe Co., Richie, Marsh and Tetrault. Regular price up to $10.00. Saturday's price **$5.00**

LOT 2—Women's Black, Tan and Grey Kid, also Black and Tan Calf, Laced Boots, Cuban, medium and spool heels, Goodyear welt-sewn soles. Our best makes—Empress, J. & T. Bells, Blachford's and Marsh. All sizes from 2½ to 7 in lot. Regular price up to $10.00. Saturday's price, **$5.00**

Rubbers to Fit—Men's $1.15, Women's 90c

No More $5.00 No Less — **C. E. SMITH** *The Shoe Man* — **No More $5.00 No Less**

Quality — *THERE ARE MORE BAD LAWS THAN BAD PEOPLE* — *Service*

Statistics Show

THAT THIRTEEN PER CENT. of all food consumed by a normal person is meat.

Why not eat GOOD meat?

YOU CAN buy good meat and poor meat, but the best meat you can buy is NEW CENTRE QUALITY

You cannot go far astray when you rely upon the judgment of our buyers, whose experience in buying Cattle extends over twenty-five years.

THIS IS ONE OF THE REASONS for the large volume of business transacted each week at the NEW CENTRE Store.

The buying public is not slow to appreciate a business that consistently hews to the line of QUALITY —SERVICE and low prices.

Our Week-End Specials Will Interest You

NEW CENTRE MEAT MARKET

192 CHARLOTTE STREET — *TWO TELEPHONES 760*

Selling Out With a Rush TO-MORROW

The KLINE BANKRUPT STOCK

Consisting of Ladies' Fashionable Winter Coats, Suits, Skirts, Dresses, Waists, Gloves, Hosiery, Handkerchiefs & Smallwares

Bought at Low Price of 36½C On The Dollar

Every garment and every article in the Store worth 100 cents on the Dollar—basing their valution in terms of qualities, style and service. Everything you get in dependable garments or articles. Nowhere else is it possible to find such values—nowhere else is it attempted. The crowds are growing daily, because it is called the Greatest Sale of the year for Women. Delay is dangerous. Christmas Suggestions are here galore at the same extraordinary Low Prices. What a chance to make yourself and somebody else happy. Crowd in the store To-Morrow—the earlier the better. How long the goods will last, and these memorable values continue, you can judge for yourself.

H. KLINE, Mgr., 430 GEORGE STREET Next Jordan's

ESCAPES FROM "PEN."

LITTLE ROCK, Ark., Dec. 9—(Canadian Press).—Tom Slaughter, notorious bandit under the death sentence, escaped from the Penitentiary to-day with six convicts of whom four are under the death sentence.

CAMEL WALK GETS THE STUDENTS IN BAD.

New Jersey School Board Will Investigate Dance's Dangers.

JERSEY CITY, December 8. — The Nutley, N.J., School Board will engage a professional dancer to determine whether the camel walk and other dancing movements alleged to be indulged in by high school students are proper. The Board decided on this action after hearing a protest by Mrs. Arthur B. Proal, president of the New Jersey State Federation of Women's Clubs, and Mrs. Perley A. Prior, wife of a Manhattan broker. Both are School Board members. At the meeting Mrs. Prior said:

"The first time I noticed the undignified and improper dancing by the students was at the freshman class reception last week. I did not know what the dance was called, but the pupils later agreed that it was the camel walk. The girls rested their chins on their partners' right shoulders and apparently went to sleep. At least they seemed to dose off, for they scarcely moved, and their eyes were closed."

Mrs. Prior said

"So much criticism was heard at the dance that Mrs. Prior and I ordered the music stopped and instructed a student who was in charge of the affair to request those who were dancing improperly to discontinue. The talk, however, had little effect on the dancers. I think the students have gone to extremes in terpsichorean movements."

For the Bow-Wows.

George M. Gottfried, another Board member, said he had heard considerable comment on the dancing in the school, and he believed the students were headed for the "demnition bow-wows."

Edgar Sargeant, another Board member, would not enter into the discussion because "we are such old fossils on the subject and so far behind the times that we do not understand the dances."

A girl senior said after the Board's action became known:

"This high school is getting to be the limit. They teach us folk dancing in school, and if we danced that way after we left school we would be arrested. The School Board members only know of the old-fashioned waltz, and George Washington knew how to do that. If they want to be up-to-date they should abandon the high brow idea and come down to earth."

The Board is considering a suggestion by Mrs. Prior to hold all functions in the afternoon. Such action, she said, would eliminate the formality of evening dress, and lend a more refined atmosphere to the affair.

Athens Sweets

The Store of Quality

SPECIAL CREAM CHOCOLATES 40c lb., 2 lb. 65c

COCOANUT and PEANUT TAFFY, 25c lb., 2 lb, 40c

JELLIES, mixed, 30c lb., 2 lb. 35c

We have just received a big shipment of NEILSON'S CREATIONS and WILLARD'S FANCY BOXES for Xmas Gifts, at reasonable prices, from 30c to $3.50.

FRENCH MIXED CREAMS, with Caramels, 30c lb., 2 lb. 40c.

Louis Haggis

204 Charlotte Street, City

POOR JOHN D. HAS TO BORROW CLOTHES.

Didn't Take One to Japan, Where It Was Needed at Imperial Garden Party.

NEW YORK, December 9.—John D. Rockefeller, Jr., one of the world's richest men, has confessed he had to appear before the Empress and the Crown Prinie of Japan in a borrowed frock coat that fitted him only "pretty well."

Mr. Rockefeller, who has just returned from a tour of the Orient, said he had been invited to an Imperial garden party in Tokio, but found he could not gain admittance without a frock coat, a bit of impediment which had not seemed worth while to take along.

All the Rorkefeller millions failed to produce the necessary garment. Finally Charles B. Warren, the American Ambassador, vounteered to lend him one.

HUNTING IS REVIVED IN FRANCE GRADUALLY

PARIS, Dec. 9. — (Canadian Press).—Hunting is gradually being revived in France. In the forest of Rambouillet a few day ago there was seen for the first time since the war one of the most ancient customs of France. The hounds of the Dowager Duchess of Uzes assembled at La Celle, the hunting grounds of the Bourbons. Six priests, blessed the hounds while huntsmen blew music on their horn, and the hunting season was officially open. A large number of huntsmen were present.

The ceremony was held on the anniversary of St. Hubert, apostle of the Ardennes and patron saint of the hunting field. It was at the same point in the forest that St. Hubert son of the duke of Aquitaine, saved his father from being gored to death Since then the clergy of the district have assembled each year to bless the hounds in memory of the courageous act of the saint.

In 1914 there were 11,800 hounds 12,000 huntsmen and 285 packs in France. These figures were greatly reduced by the war.

AN AFTERNOON WITH SHAKESPEARE.

On Saturday, at 3.30 p.m. the Women's Art Association will present Act. 2, Scene 3, from "King Henry Eighth," under the direction of Mrs. W. McKee Bingham. Those taking part will be Mrs. J. E R Munro as Lady Anne Bullen, Mrs W. M. Bingham as an old Court Lady and Mrs G. R. Langley as the Lord Chamberlain. Incidental music will be introduced by Miss Trucie Pearson, soprano soloist, Miss Edwina Palmer, violiniste, and the Misses Agnes Logan and Muriel Bridges, accompanists. Afternoon tea will be served, the hostesses being Mrs. T. Cruikshanks and Mrs. Hodgins. This meeting is open only to members and their friends. Admission 25 cents. 1d-136-266

Romance makes a bee line for the tall timber when a man begins to refer to his wife as the "old woman."

"THE SHEIK"

AT THE CAPITOL

Next Monday, Tuesday and Wednesday

COST OF THE RAT TO U. S.

It is $750,000,000 a Year, or More Than $7 Per Person, for His Food.

While the cost of living may have come down somewhat, the upkeep of rats hasn't. On the contrary, it has soared from a rate of $1.80 per person per year to a trifle over $7 per person, according to the last figures for the United States.

The amount covers only the feeding of the country's rats and does not make any allowance for losses by fire for which they are responsible. The Fire Prevention Committee of the Building Managers' and Owners' Association is calling the attention of its members to the depredations of the rats in a bulletin just issued, which says:

"The upkeep of rats has gone up. A year or so ago some one figured that it costs us $1.80 per person to feed the rats in the United States. Recent figures compiled by a British expert place this cost in the United States at $750,000,000 a year, which is a triffe over $7 per person. This is simply for food consumed and destroyed and has nothing whatever to do with the very considerable fire loss they cause.

"Needless to say, we are urged as an economic measure to exterminate the rats; also you will recall what Dr. Copeland had to say to us along this line last winter as pertaining to public health. Viewed from all angles, they are a menace."

FROM NEW YORK TO CHICAGO.

Twelve Giant Airplanes to Be Put in Service.

NEW YORK, December 9. — Charging the same fare as the railroads and making the trip in seven and a half hours, twelve giant passenger airplanes will be placed in regular service between New York and Chicago on 1st May.

This announcement was made by Stanley E. Hubbard, president of the Seaboard Consolidated Air Lines.

On the same date service will also start between this city and Montreal and New York and Boston. The Candian hop wil be made in 3 hours and that to the Hub in 50 minutes.

PUT BAN ON ANCASTER

No Corn or Corn Products Allowede to Leave Township

HAMILTON, Ont., Dec. 8.—Word was received by the Ontario Department of Agriculture's offices here today that the corn and corn products of the township of Ancaster in the County of Wentworth have been placed under ban until further notice on account of the corn borer pest. Last summer this insidous insect was noticed in numbers enough to be alarming, but the full realization of its destructive prevalence was realized when corn stored in the township was inspected and found to be in a pretty bad way. Inspector Simpson, of the Department of Agriculture left Toronto for Hamilton this afternoon where he will investigate.

17,000 RUSSIANS STARVE IN CONSTANINOPLE

CONSTANTINOPLE, Dec. 9.—(Canadian Press).The Constantinople Relief Fund, which has taken over a large part of the charity work hitherto done by the American Red Cross, had addressed an urgent plea to the people of Constantinople in behalf of the destitute Russian refugees.

The Committee points out that there are more than 17,000 Russians within the city who are literally starving and that to abandon them would be an act of the basest inhumanity. The Committee explains that the present constitutes the final phase of Russian refugee relief. Of the enormous number of refugees—totalling in all about 200,000—who have passed through the hands of Allied authorities, there now remain some 35,000. Even those it is hoped to dispose of satifactorily in the near future.

PINNED IN TREE FORK, HIS CRIES BRING HELP

NORTH SYDNEY, N.S. Dec. 9.—While a boy named Win Stanley of Milville was out alone in the forest gathering beech nuts, a breaking branch caught and pinned him in the fork of a tree. A high wind was blowing and every movement of the tree caused the little fellow great agony. His cries were heard by two young girls, who on their way to school had wandered into the woods in search of nuts. Alarmed, they ran to the nearest house that of Mrs. Robert Jessome, who soon located the source of the cries and managed to extricate the frightened boy from the trap of the beech tree. If the little girls had not wandered from their usual school course young Stanley might hav perished from exposure or starved to death.

TWO DROWN WHILE SKATING ON THIN ICE

KINGSTON, Dec. 9.—(Canadian Press.) —Kenneth Hughes and Peterson (first name not ascertained), were drowned in Beaver Lake, near Tamworth, yesterday afternoon, while skating on thin ice.

MONTREAL MARKETS.

MONTREAL, December 9. Canadian Press. — The tone of the cash grain market was stronger here today in sympathy with the renewed strength in other centres. A better feeling prevailed in the local flour market, with however no change in prices. A good business continues to be done in all lines of mill feed and prices for rolled oats were 5c a bag higher. There is nothing new in the baled hay market. The undertone to the egg market is very firm and the prices for all grades are fully maintained. The potato market is quiet. A firm feeling continues in the butter and cheese markets.

HUGE CELEBRATION IN FENELON FALLS.

FENELON FALLS, Dec. 9. — Never before in the history of this village was there such public jubilation and excitement as on Wednesday night, when a huge reception was tendered Mr. J. J. Thurston, the National Progressive member elect for Victoria and Haliburton. Bonfires were lighted and effigies of Hon. Arthur Meighen and Hon. Mr. Ferguson were carried through the streets.

CABINET MATERIAL.

MONTREAL, December 9. Canadian Press. — Advices were received here yesterday that Joseph Archambault, Liberal member-elect for Chambly-Vercheres riding, had been summoned to Ottawa by Hon W. L. Mackenzie King.

Mr. Archambault refused to make any comment when telephoned to, but he is spoken of as one of the Quebec members slated for a Cabinet position, which may possibly be that of Secretary of State.

CHINA PAINTING

Mrs. Langley McCarthy

TEACHES BISCOFF'S NEW AND BEAUTIFUL WORK IN CHINA PAINTING.

TELEPHONE 791

WHEN YOU WANT YOUR

Piano and Organ Tuned

Player-Pianos a Specialty

ALL WORK GUARANTEED

W. H. CUNNINGHAM

2560 Weller Street

LOOK!

Saturday Sale of Meat Continued

TWENTY-TWO YEARS IN BUSINESS AT THE

If it had not been for the Quality of Meat we handled, at the Right Prices, we would not have been there. Same Quality of Beef—None Better than the following:

		LAMB	
Round Steak	15c	Leg Lamb	25c
Sirloin Steak	15c	Lamb Chops	25c
Porterhouse Steak	15c	Loin Lamb	23c
Round Roast	12½c	Shoulder Lamb	20c
Shoulder Roast	10c	Breasts	12½c
Boiling Beef	8c AND 10c	FRESH VEAL, PORK, AND SAUSAGE.	

Robt. Dale

CORNER OF RUBIDGE AND SHERBROOKE STS.

What does He want for Christmas?

There are many inexpensive ways of pleasing him. We would suggest you come on Saturday and make your selections of Neckwear.

95c Men's Silk Neckwear in French, American and Swiss silks. Wide, medium and narrow shapes. Beautiful colors. Neckwear worth up to $2.50. On Sale Saturday for **95c** **95c**

OVERCOAT CLEARANCE
$19.50—$27.50

Don't let this chance pass. We have divided our overcoats into two lots.

Men's Overcoats and Ulsters, worth up to $30.00, for **$19.50**

Men's Overcoats and Ulsters, worth up to $42.50, for **$27.50**

FLANNELETTE NIGHT SHIRTS, $1.49

Men's Flannelette Night Shirts, white only. Special at **$1.49**

WOOL MUFFLERS, $1.50 & $1.95

All-Wool Combed Mufflers, in grey and brown, with fancy trim edges. Special, **$1.50 & $1.95**

OTHER SUGGESTIONS

Gloves, Hosiery, Underwear, Sweaters, Sweater Coats, Collars, Hats, Caps, Braces.

BOYS' SUITS and OVERCOATS AT UNUSUALLY LOW PRICES FOR OAK HALL QUALITY GOODS

SHIRTS MAKE NICE GIFTS

Men's Shirt Special **$1.59**
Men's Shirt Special **$1.95**
Men's Shirt Special **$2.95**
Men's Shirt Special **$3.45**

PYJAMA SPECIALS, $3.95

Heavy Flannelette Pyjamas, worth $6.00, for **$3.95**

Fine Near Silk Pyjamas, fancy trim, worth $6.00, for $3.95

DRESSING GOWNS, $10.00

Men's Fancy Dressing Gowns, all sizes, and nice assortment of patterns. Worth up to $16.50 for **$10.00**

Come to Oak Hall and you may rely on getting gifts that will win his approval and reasonably priced.

409-11 George **OAK HALL** M. J. Maher, Mgr.

To Revise Rules House of Commons For Woman M.P.?

MISS M'PHAIL'S ADVENT INTO PARLIAMENT RAISES QUESTION

OTTAWA,, Dec. 9.— (By Canadian Press.)—"Will the advent of Miss A. C. McPhail, M.P.-elect, into Parliamentary debates necessitate a revision of the rules of the House of Commons?" That is a question which has arisen in the minds of some of the parliamentarians, who are at present in Ottawa, for Miss McPhail has the honor of being the first woman elected to a place in the Canadian Parliament.

The "rules of the House" make no provision for women members. At the time they were compiled there was no thought of women sitting for constituencies, and the precedents which they lay down to be followed are based on British Parliamentary conditions previous to 1867, when, also there were no women legislators in the Mother of Parliaments.

It appears to be Miss McPhail's hat which raises the necessity for revising the rules.

Rule 16, of Rules of Debate, taken from Bourinot, says:

"Every member desiring to speak is to rise in his place, uncovered, and address hiself to Mr. Speaker." On the other hand ,it is pointed out that the scriptural injunction to woman was that they must not uncover the head in public.

Among the men the general opinion is that Lady Astor, when speaking in the British House of Commons, wears her hat, so presumably the necessary steps will be taken for Miss McPhail, M.P.-elect, to follow her example, but the rules which refer in places only to "he" and "his" will need to be revised to keep abreast of the times.

The best bargains yet for Christmas Shoppers AT M. FINE'S

427 GEORGE STREET

LADIES' COATS—Various styles, and many in heavy materials. Some prettily embroidered. While they last ..... **¼-PRICE**
LADIES' SKIRTS—In Serge, Wool Plaids, and Jerseys. Some box and knife pleated. On Sale for ..... **¼-PRICE**
LADIES' DRESSES—We are sacrificing all of our splendidly assorted stock in Silk, Satins, Taffetas, Serges and Tricotines. On Sale for, only **$12.98**
TRICOLETTE SMOCKS—Just received a new shipment, in Copen, Orange, and Navy; nicely embroidered ..... On Sale **$1.98**
LADIES' HANDKERCHIEFS—Done up, Two in pretty holly boxes; embroidered corners ..... On Sale, Box **25c**
LADIES' HANDKERCHIEFS—Put up 4 in a box. On Sale **49c**
WHITE FINE LAWN HANDKERCHIEFS—With colored borders ..... 5c each or 6 for **25c**
DAINTY HAND-EMBROIDERED HANDKERCHIEFS—Fine quality ..... 15c each or 6 for **75c**
MANY OTHER HANDKERCHIEFS—Linen, lace, and silk, and also a full line of men's and children's at very low prices.
DRESSER SCARFS—With pretty lace edges. Regular 75c. On Sale for **39c**
RUNNERS, CENTRES, SQUARES, ETC.—Of lace and Battenburg. A splendid assortment. Beautifully embroidered, and at very low prices.
LEATHER STRAP PURSES—Large variety and well made, from up **79c**
VANITY BOXES—Several shades. Regular $4.50. While they last **$1.49**
LEATHER HANDBAGS—Pure leather. Regular $4.50. Sale price **$1.98**

Also many, many others in several good shades and styles at splendid savings.

LADIES' CAMISOLES—Washable satin, lace tops, in pink and white. Regular $2.00. Sale price **$1.25**
LADIES' CORSET COVERS—White habutai silk, daintily embroidered and short sleeves. Regular price, $2.50. Sale price **$1.25**

Also a large variety of many others at very low prices.

LADIES' HEATHER HOSE—Regular $1.50. Sale price **75c**
$1.50 **LADIES' SILK HOSE**—All shades. Sale price **75c**
MEN'S OVERCOATS—Splendid quality in extra heavy materials and colors. Sale price, from up **$10.00**
MEN'S SUITS—Tweeds and worsteds, in several shades. Sale price **$12.98**
We have a very good assortment of MEN'S TIES, SUSPENDERS, ARMBANDS, HANDKERCHIEFS, SCARFS and several other appropriate Xmas gifts at splendid values.
MEN'S FINE SHIRTS—Regularly priced at $2.50. Sale price **$1.25**
MEN'S HEAVY WORKING SOCKS—All-wool. Sale price **35c**
MEN'S CASHMERE HOSE—Regular price, $1.00. Sale price **49c**
MATTRESSES—All-felt. Regular price, $12.00. Sale price **$6.50**
KAPOK MATTRESSES—Regular price, $20.00. Sale price **$12.98**
BEDS AND BED SPRINGS—A wide range of these at greatly reduced prices.
DON'T OVERLOOK THESE BARGAINS—IT WILL PAY YOU

HAMILTON WOMAN ADVISES MOTHERS

MRS. SELLMAN FEELS IT HER DUTY TO TELL THEM HOW TANLAC HAS RESTORED HER DAUGHTERS.

"My two daughters have been so wonderfully built up and made so strong and healthy by taking Tanlac I feel it is my duty to let other mothers know about my experience," said Mrs. Arthur Sellman, 134 Ferguson Ave., North Hamilton Ont.

"My oldest daughter, Amy, was in a run down condition for three years. She had a very poor appetite and what little she did eat did her more harm than good. She was pale, weak and easily tired. Three bottles of Tanlac made her well and strong. Her appetite returned, her sleep became restful and her cheeks got rosy. In fact, she is the very picture of health.

"My daughter Ida's case was almost identical, except her condition wasn't quite as serious. Just two bottles put her in the best of health. Every time I look at my girls now and see them enjoying such splendid health, I realize what a blessing Tanlac has been to our home, and I feel it my duty to talk out and let people know about this grand medicine."

Tanlac is sold in Peterborough by the Warne Drug Co., Ltd., and by leading druggists.

STRENGTH SUFFICIENT.

"Oh, ask not thou, "How shall I bear
The burden of to-morrow?"
Sufficient for the day the care,
Its evils and its sorrow,
God imparteth by the way,
Strength sufficient for the day.

HUMANE SOCIETY IN PETERBOROUGH

PUBLIC MEETING IN JANUARY FOR PURPOSE OF ORGANIZATION

'We speak for those who cannot speak for themselve". Such is the motto evidenced by a meeting of twenty citizens, ladies and gentlemen Wednesday evening in the Chamber of Commerce Rooms, when consideration was given to the formation of a Humane Society in the city.

Rev. R. C. Blagrave, D.D. who was elected temporary chairman spoke of the desire of citizens for the formation of such a society for the prevention of cruelt yto animals and referred to the resolution passed by the Local Council of Women last May, to that effect

Chief of Police Newhall was present by special invitation, and cited a number of cases of cruelty to animals, and explained how it was possible for a Humane Society to assist the Police Force in the better care and treatment of dumb animals.

After due consideration, on motion of Mr. S. E. Martin, Manager of the Bank of Montreal, seconded by Mrs. S. T. Medd, the following resolution was unanimously adopted, that a Humane Society be formed in Peterboro, and that a public meeting be called for this purpose during the second week of January.

With this end in view, the following nominating committee was appointed by the Chairman, to bring in recommendations at the public meeting for the following officers and Executive Committe:—President Vice-President, Secretary, Treasurer and Executive Committee of seven. The officers of the Society may be either ladies or gentlmen, or both.

Committee—Mrs. J. W. Fraser, Mrs. S. T. Medd, E. S. Martin, J. E. A. Fitzgerald and W. R. Morris, Chairman.

The following committee was also appointed to arrange for time and place of the public meeting and advertise accordingly—Chairman, C. E. Jamieson, J. E. Fowler, Leon Frazer.

The objects of the Society will be the Prevention of Cruelty to Animals by all proper means, to assist in the enforcement of all laws which are now or may hereafter be enacted for the protection of animals, and to secure the punishment of all persons violating such laws, and to create and sustain a general interest in Humane Work and Humane Education by means of literature and public addresses.

Worth Trying.

People who suffer back weakness, rheumatic pains or other symptoms of kidney disorders should try Solvax. Warne Drug Co., Limited, sell it under a guarantee of satisfaction or money refunded.

Price 50 cents. Mail orders filled by Booth's Hyomei Co., Listowel, Ont.

WARSAW NEWS

WARSAW, Dec. 8.—Mr. Fred Crowe is the chosen competitor from this district to attend the swine judging competition in Peterborough the last three days of this week at the Canadian Packing Co's plant.

On Tuesday night the town hall was packed from 6.30 till 10 p.m. during which hours the election results were announced. Many ladies were present. During the evening an orchestra contributed several numbers. On the whole, arangements were far more pleasant than heretofore, when election results had to be gleaned at the stores, where all stood in uncomfortable crowds.

Princess Stephanie of Hohenlohe, worth of jewels, 14,000 francs and £200. The jewels were taken from her bag while she was in a store.

Texas had a driving sleet and snow storm.

SONS OF ENGLAND ELECT OFFICERS

OUTLOOK FOR LANSDOWNE LODGE ENCOURAGING — WILL BOOST OLD HOME WEEK.

At the 38th annual meeting of Lansdowne Lodge, S.O.E., with Worthy President Bro. R. Starr presiding, the election of officers for the year 1922 resulted as follows:

Worthy Past President, Bro. B. J. Lemmon; President, Bros. R. Starr; Vice-President, Bro. F. A. Rathbone; Chaplain, Bro. P. G. S. Webb; Worthy Financial Secretary, Bro. W. G. Shiner; Worthy Recording Secretary, Bro. F. Eggleton; Worthy Treasurer, Bro. C. Wood; Worthy First Committee Man, Bro. G. F. Collis; Worthy Second Committee Man, Bro. J. M. Ward; Worthy Third Committee Man, Bro. J. Bromley; Worthy Fourth Committee Man, Bro. E. Gregson; Worthy Fifth Committee Man, Bro. W. Davis; Worthy Sixth Committee Man, Bro. F. J. Parsons; Worthy Inside Guard, Bro. W. H. Dowson; Worthy Outside Guard, Bro. G. Farrance; Worthy Physician, Bro. Dr. Young; Worthy Auditors, Bros. C. F. Rathbone, E. Gregson and R. Waram; Trustees, Bros. R. Tivey, D. Curtis; Hall Trust, Bro. F. A. Rathbone, C. Wood and P. G. S. Webb; Supreme Lodge Delegate, W. G. Shiner; Alternate Delegate, R. Waram

Old Home Week.

Bro. R. Starr and H. Beal were appointed to act as the representatives of the society on the "Booster committee" in connection with the Peterborough Old Home week to be held next summer.

Outlook Bright.

The outlook for the Lodge at the present moment is very encouraging. Five new members were initiated last month and eight more will be initiated at the next meeting, Monday, Dec. 19th. The club room is proving an unqualified success; every evening during the week sees a large number of members present enjoying the billiard table and other privileges there afforded.

Indoor Sport.

On Friday of this week the Caledonians are sending a team of six billiard players and 8 carpet ball players who will try and take the measure of a similar number of Englishmen. A large crowd is expected that evening.

The club billiard tournament has reached its final stage, Bros. H. Freeman, R. Starr and R. G. Long alone remaining to decide who shall secure the prize, a tournament billiard cue. The club expects to enter the city billiard league, and will do its best to promote a good, clean, healthy competition amongst the clubs and players of the city.

LADIES! LOOK YOUNG, DARKEN GREY HAIR

Use the Old-time Sage Tea and Sulphur and Nobody Will Know.

Gray hair, however handsome, denotes advancing age. We all know the advantages of a youthful appearance. Your hair is your charm. It makes or mars the face. When it fades, turns gray and looks streaked, just a few applications of Sage Tea and Sulphur enhances its appearance a hundred-fold.

Don't stay gray! Look young! Either prepare the recipe at home or get from any drug store a bottle of "Wyeth's Sage and Sulphur Compound," which is merely the old-time recipe improved by the addition of other ingredients. Thousands of folks recommend this ready-to-use preparation, because it darkens the hair beautifully, besides, no one can possibly tell, as it darkens so naturally and evenly. You moisten a sponge or soft brush with it, drawing this through the hair, taking one small strand at a time. By morning the gray hair disappears; after another application or two, its natural color is restored and it becomes thick, glossy and lustrous and you appear years younger.

The voters in Madison township just outside Portsmouth, Ohio, as a joke wrote in the names of two women on the ballot in the recent election and their joke went far enough to elect the women constables by a large majority.

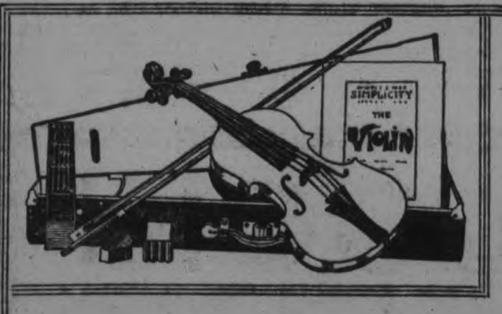

REPEATING OUR VIOLIN OUTFIT OFFER

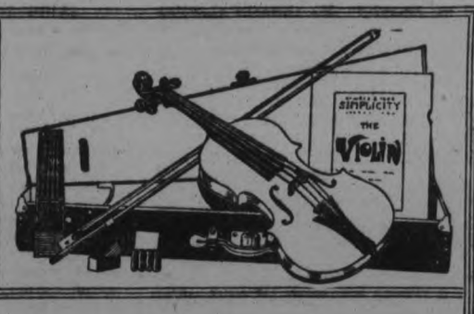

Just Ten of these FINE OUTFITS To Sell—DECIDE - QUICKLY -

Our recent Violin Outfit Club was so well appreciated and gave such universal satisfaction that we have managed to secure **10 MORE OUTFITS** that we can sell at

OUR SPECIAL PRICE OF - - - $22.50

The outfit includes a really good Violin (Strad model), Case, Bow, Resin, Pitch Pipe and Instruction Book. With every outfit goes

10 FREE LESSONS

Given by a competent teacher, member of the Peterborough Conservatory of Music staff.

Easy Xmas Terms

A down payment of $2.50 secures the complete outfit at once, and starts the 10 free lessons; balance payable $1.00 a week.

Xmas Gift of One of These Outfits May Start a Lifetime Success

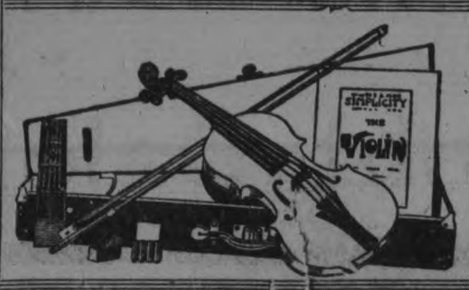

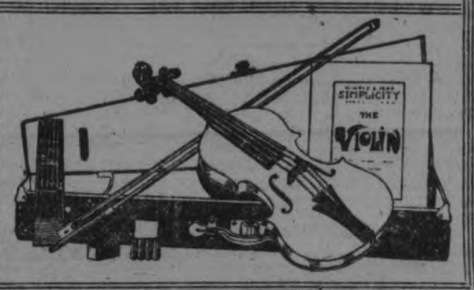

The J. GREENE MUSIC CO., Ltd.

"HOME OF GOOD MUSIC" CHARLOTTE ST.

Hot Water Bottle SALE

All One Piece Bottle No Seams Guaranteed

WHILE THEY LAST

99c

E. L. PAYNE
CHEMIST and DRUGGIST
362 George St. Phone 145
Opposite Turnbull's

REAL ESTATE

Beautiful White Brick House, 7 rooms, all conveniences .. $4,500.00

9-Roomed House, district of King and Stewart, hardwood floors, all in good condition $4,500.00

3 Beautiful New Frame Houses, North End, hardwood floors, furnace, and electric lights. These are lovely houses, and will be sold at reasonable prices.

8-Roomed Brick and Stucco Houses, "New," South End of City, hardwood floors, fireplace, electric lights, gas, hot air heating, three-piece bath. A real up-to-date house in every way $5,700.00

For Rent—6-Roomed House, North End of City, unfurnished $40.00, furnished $50.00. Owner would consider keeping one room and taking board for part payments on same.

Tailor Business for Sale — Stock, about $3,500.00, doing a nice business. This is a going concern. Good reasons for selling.

For quality of Trim, Doors, Sash, Hardwood Flooring and Pressed Brick, See Us.

MORDEN and SPRY

Bank of Commerce Bldg.

Room 14 ::: 'Phone 526

Office Open Saturday afternoon and Evening.

Edwin Elcome
TAXIDERMIST

692 HARVEY ST., PETERBOROUGH, ONT.

Heads, Birds, Fish, Etc.
Mounted Artistically and Permanently.
MOOSE, CARIBOU, & DEER HEADS OUR SPECIALTY.
NO TAX THIS YEAR.

COAL

Nut ..... $16.00 per ton
Stove ..... $16.00 per ton
Pea ..... $14.00 per ton

We are now prepared to take orders for Stove Coal only, for any amount.

We have also just received a fresh shipment of Nut Coal.

A. Low & Co.
264 SIMCOE STREET
Phone 697. Nights and Holidays 1027

COUNTY COUNCIL INDIGNANT AT $9 FOR READING EXAMINATIONS

BILL OF EXPENSES FOR ENTRANCE EXAMS. GRATES UPON MEN WHO SAY FARMERS DIDN'T MAKE A DOLLAR A DAY THIS YEAR.

"After I've paid off everything this year I don't think I'll have a dollar a day for my wages on the year's work," said one of the members of the County Council this morning.

"You'll be lucky if you do," remarked another, "for there are lots of them that won't have that much."

"I know farmers who have to borrow the money to pay their taxes," a third Reeve contributed to the gloomy story of a lean year on the farms.

In spite of this drab background the County Council's usual mood of seriousness lightened with occasional intervals of humour presides over the closing sessions of the year now in progress at the Court House.

Were Indignant.

Perhaps it was the recollection of the financial set-back the farmers have suffered this year that evoked expressions of indignation on Thursday afternoon when the Finance committee, with Reeve Eason of Otonabee in the chair, turned up an account of $554.49 for expenses in connection with the Entrance examinations last June.

While farmers considered themselves lucky to get one dollar a day, more or less, this year for their labour, this account showed that the presiding teachers at the examinations received nine dollars a day.

"Ridiculous," exclaimed Reeve Curtis, of Havelock, who told of the examination fees, school taxes and the money for writing paper and some other incidentals which, he said, the parents of these young candidates have to pay for. Then on top of that a bill of more than $500 which most of the members felt was duplicated by the salaries of these teachers and the Inspector.

People Should Know.

"The people have a right to know where their money is going," said Reeve McIntosh, and Warden Griffiths' opinion of this account was indicated by his proposal of a resolution that it be published in the local and district papers.

"Let the public see that we are not to blame for accounts like that," said another member.

Some of the Reeves were doubtful that a protest of any kind would amount to anything. They might urge other municipalities to co-operate in a petition to the Government to relieve the county of these examination expenses. Other members remarked that the position of these teachers presiding at examinations was an important one and they should be well paid, but the majority of the Council considered nine dollars a day and expenses exorbitant.

Inspector's Demand.

Failing to think of any solution in this matter, the Council decided to refer to their immediate successors a bill of $500 from School Inspector Lees for his expenses in travelling to the schools of his inspectoral district. The Council had offered him $400, but he replied that unless $500 were forthcoming he would submit the case to Judge Huycke, and would show that travelling had cost him $800 last yar.

Ask For Statement.

Reeve Shaw pointed out that the Council had not yet seen an itemized statement of Mr. Lees' expenditure. He considerd that such a statement should be produced before the Council made any payment.

A motion by Mr. Shaw asks for a detailed statement from Mr. Lees to be presented to the 1922 Council in January.

The bill of expenses for the rural examinations that roused the ire of many of the Councillors follows:

Miss E. M. Corkery, presiding at Apsley, and expenses ..	$ 31.40
Miss Gertrude McQuade, presiding at Ennismore	27.00
Mr. A. A. Smith, presiding at Hall's Bridge and expenses	27.55
John Davidson, presiding at Havelock	69.90
Richard Lees, presiding at Keene, reading papers, etc.	128.05
Miss M. A. Lees, assisting presiding at Keene	21.65
J. M. Simpson, presiding at Lakefield	76.01
Miss Isabella Duff, assistant presiding at Lakefield	21.00
Mrs. E. S. Lawlor, Norwood, reading papers	50.00
R. G. Lawlor, reading	50.73
E. G. Broderick, reading	51.30
	$554.45

The New Distributors of
STUDEBAKER MOTOR CARS
—Announced On Our Back Page on Saturday—

DO NOT APPROVE PLANS INTENDED STABILIZE POUND

LONDON, Dec. 99.—Suggestions advanced by certain economic theorists to stabilize the value of the English pound at, say 15 shillings gold, thereby reducing the American exchange from $4.86 to a new parity of $3.65 to the pound and creating a gold premium of 33 per cent., do not meet with the approval of practical British bankers.

Sir Charles Addis, president of the Institute of Bankers, in an inaugural address to that body, made a strong plea for continued efforts to restore the gold standard.

He said that a return to pre-war parity could not be accomplished unless new and unexpected inflation should take place in America without a considerable amount of farther deflation in Great Britain.

Devaluation propsals, he declared were premature, inopportune and inexpedient. He refused to believe that the British people "could be induced to trample on their monetary past and to relinquish the dearly purchased gold standard, which they believed to be bound up with the prestige of their national credit and their supremacy in international finance."

Sir Felix Schuster, another prominent banker, observed that in the last two years Britain had repaid 200,000,000 pounds of foreign debts, 100,000,000 pounds of which were paid to America. He thought that the question of repaying the balance due to America, if the period of repayment were spread over 30 40 or 50 years, could be faced with courage. If Britain showed its firm determination to get back to old gold standard, he said, confidence would return with an unshaken belief of the whole world in the pound sterling.

The Financial News, in an editorial, compares the process of devaluation to Mark Twain's cigar limit, which he never exceeded, meeting all temptations to do so by the simple expedient of raising the limit.

Mrs. Grace D. Chipman is the first woman candidate for the City Council in Boston's history.

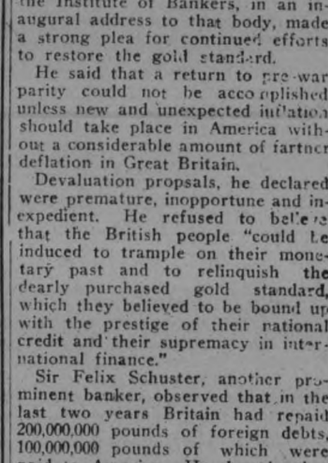

DR. WANG.

Distinguished Chinese statesman, who is one of the three representatives of his country engaged in secret committee with an equal number of Japanese at the Washington conference, in discussing the crucial Shantung problem.

Barrie's Limited

LADIES' READY-TO-WEAR DEPARTMENT

Practically every woman needs an Evening Gown. Every woman who buys one wants it to be just a little different from every other woman's. And the proverbial nine-out-of-ten women want to buy it as economically as possible. For all these reasons you should visit the "Lady's Shop" of Barries, Limited.

CHARMING GEORGETTE TAFFETA FROCKS—with their delightful bouffant effects, petalled skirts, and novel little drapes, with touches of ribbon and flowers, as colour contrast. Priced from ..... $30.00 to $55.00

GRACEFUL LACE GOWNS—and the more dignified Velvet Models, the supple lengths of which are most easily developed into the rich, classically-draped designs of the season; jet bandings, touches of Tulle and Sequin, and flowers form the trims. Priced from ..... $57.00 to $108.00

Attractive Specials for the Saturday Shoppers

A COAT—at Practically Half-Price ..... $19.75 to $75.00

A SUIT—of which we have grouped a number for brisk selling. Price $39.50

A BLOUSE—from which you can choose Georgette, Tricolette, Habutai, and Crepe de Chine, in variety of style and colours. Price $3.98

A KIMONA—in good quality Cotton Crepe, made in variety of styles and colours. Price $3.00

BOUDOIR CAPS AND CAMISOLES—in delightful assortment of style and colour. Price $1.69

Barrie's Limited

Phone 340

Sensational Saturday SALE

AT

CHESLER'S

Sacrifice Sale of Ladies' Coats, Suits, Skirts, Dresses, Blouses, and all General Fall and Winter Ready-to-Wear.

Coats at Half-Price

25 Coats—Fashioned of finest American Velours and Duvetyns, with large collars and cuffs of finest French Beaver (many have large Shawl collars), fully lined with heavy flowered Satins. Neatly embroidered backs add a finishing touch to these beautiful Coats; in several of the most wanted shades—Brown, Reindeer, Sand, Taupe, etc. All sizes. Regular up to $60.00..... **$29.50**
Special for To-morrow .....

15 Coats—of Silvertones and Canadian Velours, in Brown or Taupe, with large collars, belts, button and braid trimmings. Sizes 16 to 38. Regular $25.00. ..... **$10.00**
Special for To-morrow .....

15 Coats—of finest Velours, with large Beaverine collars, loose or belted backs; many with Embroidery trimmings; full lined, of flowered Poplin and Silk. All sizes and shades. Regular $45.00 ..... **$22.50**
Special for To-morrow .....

Serge Dresses $9.98

25 Samples—Fine All-Wool Serge Dresses, in Navy and Black; 10 of the best season's styles to choose from. Sizes 16 to 38 only. Regular up to $25.00. You choose one for **$9.98**
Special for To-morrow .....

Plaid Skirt, $5.98

Fashioned of all-wool plaids in several patterns. All sizes. Special for to-morrow at, each **$5.98**

Georgette Blouses, $3.98

100 Pretty Georgette Blouses, comprising our entire stock of this grade of Blouses and Smocks; all styles, shades, and sizes. None of less value than $6.00, and up to $12.00. We want to clear the lot and put them on Sale for only **$3.98**
Special for To-morrow .....

Voile Blouses, $1.25

25 Dozen—Fine Voile Blouses, in 10 different attractive styles. Most of them are White, some have a touch of colour added. Regularly sold at $2.00, $2.50, and $3.00. Your choice for only **$1.25**
Special for To-morrow .....

A Manufacturers Clearance of 500 Dozen Handkerchiefs at Reduced Prices

We have just received a large and well assorted shipment of fine Linen Handkerchiefs—most of them boxed for Christmas Gifts. The designs are so numerous that it would be impossible to describe them individually, but we can assure you of the finest selection ever shown in Peterborough.

These Handkerchiefs were purchased at Specially Reduced Prices, and will be offered at such Great Reductions that you will not be able to resist buying your Gifts for the Holiday Season, To-morrow.

Don't forget — We have 6,000 Handkerchiefs to choose from. Special for To-morrow ..... **10c to $2.00**

Corsets Half-price

These are a lot of odd Corsets, in which there are all sizes, in either C.C., A La Grace, or D. & A. brands. The regular prices range from $2.00 to $6.00. You can take your choice at just ..... **HALF-PRICE**

Silk Brassieres $1.25

These Brassieres are a Special Purchase, made of good quality Satin, with light boning and elastic at the back. Regular $2.50. **Half-Price** **$1.25**
Special for To-morrow .....

Silk Camisoles 98c

In Pink and White Silk; four different styles. All sizes, and good quality Silk—just received. Regular $2.00—for only **98c**
Special for To-morrow .....

Silk Bloomers $1.49

Fashioned of heavy Habutai Silk, elastic waist and full sizes, in Pink and White only. Regular value $2.50—for only **$1.49**
Special for To-morrow .....

Silk Nightgowns $2.98

They are well made of fine quality Habutai Silk, and Lace trimmed, V-neck. Regular value $4.50. **$2.98**
Special for To-morrow .....

Women's Pure Silk Hose $1.49

40 Dozen Pure Silk Hose, "Venus' or "Holeproof" brands; guaranteed perfect, in Black, Brown, Navy, Smoke, Pearl Grey, etc. All sizes. **$1.49**
Special for To-morrow —pair....

Children's Cashmere Hose 39c

Pure Wool Cashmere Hose, 1-and-1 ribbed, in Brown only. Sizes 7, 7½, and 8. Reg. $1.00..... **39c**
Special for To-morrow .....

Wool at Half-Price

We have a large quantity of extra fine Beehive and Saxony Fingering Yarns, in 3 or 4 ply; Black and White only. Special To-morrow and Week-end—Clearing at **HALF-PRICE.**

Fleece Lined Underwear 85c

Women's Fleece-lined Underwear, in White, Shirts and Drawers to match. Ten Dozen only to clear at—a Garment **85c**
Special for To-morrow .....

Women's Underwear, 75c

15 Dozen of Women's Fall weight Underwear — Vests and Drawers to match; "Velva" brand. Vests with long, short, and no sleeves. Regular $1.25. A Garment **75c**
Special for To-morrow .....

Women's Combinations Half Price

10 pairs only, Ladies' Combinations in pure wool (100 per cent.). Sizes 46 to 50. Regular $10.50 garment. To clear on Saturday, a garment, at half **$5.25**

Chamoisette Gloves, 25c

10 Dozen Chamoisette Gloves, either Black or White; a good washable Glove. In Black, the sizes are 6 and 6½ only, but in White there is all sizes. Regular selling price is 98c **25c**
Special for To-morrow .....

Flannelette Nightgowns ½ Price

For To-morrow and the Week-end only—we will place on Sale a Manufacturer's Clearing of fine quality Flannelette Nightgowns, in two lots, all full sizes—Reg. $2.00—for **98c** Reg. $2.50—for **$1.25**

Heather Hose $1.25 pair

A fine assortment of Pure Wool Heather Hose, in several shades, ribbed and plain, double heel and toe. All sizes. Regular $1.75 ..... **$1.25**
Special for To-morrow .....

Boy's Heavy Hose, 49c

2-and-1 Ribbed, Pure Wool Worsted. All sizes, 6 to 10. Regular 75c to $1.00; 30 Dozen, pair..... **49c**
Special for To-morrow .....

Heather Hose, 49c

10 dozen Women's Heather Hose in three different shades. All sizes. Regular $1.00. Special to-morrow, to clear..... **49c**

Women's Cashmere Hose, 35c

5 Dozen Pure Wool Fine Cashmere Hose, Black only. All sizes. Regular $1.25. Being Sub-standards, we will clear them at, pair **35c**
Special for To-morrow .....

Silk Hose at 49c a Pair

10 Dozen beautiful lustrous Silk Hose, 20-inch leg, in Black, Brown, Pearl and Taupe; seamed back and Lisle garter top. Regular $1.25—to clear at..... **49c**
Special for To-morrow .....

Boys' Ribbed Hose 39c

20 Dozen Boys' Extra Heavy Ribbed 2-in-1 Hose. Sizes 9 and 9½ only. Regular 75c—pair **39c**
Special for To-morrow .....

Women's Cashmerette Hose 25c

25 Dozen Women's Cashmerette Hose, in Black. All sizes. Guaranteed perfect stock. Reg. 50c..... **25c**
Special for To-morrow .....

Womens Boots and Shoes

This lot consists of high top Boots, Oxfords, Strap Shoes, and Ties, in Black or Brown. Many different styles to choose from. All sizes in the lot, but not all sizes in each style. Reg. Price $5.00 to $9.00. **$2.98**
Special for To-morrow .....

Ladies' Welt Strap Shoes $4.98

Eight of the newest styles of One and Two Strap Shoes. Ames-Holden and Canadian Maid brands. Cuban and low heels, plain vamps, perforated toe caps or semi-brogue styles. Guaranteed Goodyear welts. Sizes 4 to 7. Regular up to $8.00 ..... **$4.98**
Special for To-morrow .....

Men's Rubbers 90c

200 Pairs Men's Rubbers, Dominion make; guaranteed perfect. All sizes. Regular $1.50—pair **90c**
Special for To-morrow .....

B. CHESLER, 392 George Street

Successor to T. C. Elliot

MEN & BOYS CLOTHING — LE BRUN'S Upstairs CLOTHES SHOP — MEN & BOYS FURNISHINGS

PRICE-- VALUE--- COMPARISON

During these historic days of reconstruction, when

"SPECIAL SALES"

are flourishing, is a good time to act upon that suggestion.

COMPARE

and let your own good judgment return the verdict. We are so sure that our newly revised prices on Men's and Boys' Clothing, Men's and Boys' Furnishings, are lower than those charged elsewhere for the same quality—and all "sales" and "markdowns" included that we feel like almost insisting on comparison being made.

We buy the best it is possible to procure — and we sell it at lower prices than most stores can possibly afford to.

Comparison is the most convincing test. PUT US TO THE TEST.

$25.00
Men's Grey or Black Melton Chesterfield Overcoats, **$25.00**

$20.00
Men's Tweed, Form-fitting, Single or Double-breasted Overcoats **$20.00**

$15.00
Men's Heavy Ruff and Tumble Tweed Overcoats, **$15.00**

$27.50
Fine Dressy Velvet Collar Overcoat for classy men, **$27.50**

$25.00
Young Men's Navy Serge Suits, 2 and 3-button styles, **$25.00**

BOYS' OVERCOATS
Double-breasted models, of heavy warm materials; styles like daddy wears, **$10, $11, $12, $13, $14, $15**

MAKE NEW CLOTHES A PART OF YOUR CHRISTMAS PROGRAM

Those who have men's gifts to buy will find it re-assuring to choose from our stocks. Here is an organization that has specialized for years in catering to the whims and tastes of men and young men. Our Christmas assortments of Clothes and Furnishings have been selected with a critical eye for the fundamentals of dependable quality and sound values. Therefore we say "Shop Early."

H. LeBrun & Co.

396 George St. The Bank of Toronto Building

FRANCE EXPECTED TO ACCEPT PLANS FOR PACIFIC PACT

PARIS, Dec. 9. — (Canadian Press).—France's acceptance of the quadruple agreement for the Pacific is considered certain in official circles here. The press receives the proposals with much satisfaction.

APPLICATION REQUIRED

FROM O. H. A. PLAYERS WHO CHANGE RESIDENCE

The attention of hockey players is called to a special rule of the O.H.A. which provides that players who have changed their residence since January 1, 1921, and wish to play hockey this winter, must make application to the O.H.A. by Tuesday, December 20. Players affected by this rule who do not make application by December 20 will have to wait until January 20, 1922, for consideration of their cases.

It is suggested that hockey players who come under this rule, communicate with Walter Smaill, who will be glad to give his assistance.

Here is the rule: "All players who have changed their clubs or place of residence since January 1, 1921, must send in written application through their clubs, to the O.H.A. Executive, by Tuesday, Dec. 20, in conjunction with their playing certificates, if they desire to play this coming season. Each application must contain complete and definite information and reasons for changing residence. Each application must be accompanied by an affidavit from the player concerned covering the O.H.A. amateur rule. No application received after December 20 will be considered until January 20, except in the case of junior players."

CHEQUE ARTISTS PLEADED GUILTY

Neither Kenneth Morton, of Sutton, nor his alleged acccomplice, Harry Allard, of Oshawa, received sentence from Magistrate D. W. Dumble to-day. Morton, who had pleaded guilty to half a dozen charges of forgery, and attempted forgery, was remanded for sentence till December 16, and Harry Allard was committed for trial.

D. A. J. Swanson, of Oshawa, represented Allard. Kenneth Morton gave evidence against Allard, alias Harry Wager. He told, with no diffidence, how he obtained money from local grocers and from James Lewis, Hunter Street barber. The cheque cashed by Mr. Lewis was signed by himself, on the Yonge Street branch of the Bank of Montreal. All the others purported to be signed by A. Dinsdale, and payable to Ray Wager. He bought a few dollars worth of groceries, for instance, securing at J. Speer's grocery in East City, a pound of butter and half a pound of cheese, for which he tendered a $21.50 forged cheque. He pocketed the difference, and sought a new victim in J. S. Black, George Street. It was finally Robert Goheen, Aylmer Street, who put the police on the trail.

U. S. RAILROADS PLAN MORE CUTS

NEW YORK, Dec. 9.—(Canadian Press).—Schedules proposing wage cuts of from ten to thirty per cent. for train service, shop and maintenance of way employes of railroad lines north of the Ohio and east of the Mississippi were formulated to-day at a conference of managers and supervising officials. The reductions, which would take effect late this month, must be submitted to the Railroad Labor Board for rejection or approval. Officials said the roads would begin separate conferences with their employes early next week on the proposed pay cuts.

FINANCIAL AND MARKETS

The 5½ per cent. opening rate for demand loans acted as a check upon operations for long accounts during the morning. Coppers were active and strong, however, at gains of one to two points. Some of the popular Oils and Food issues also improved with various secondary specialties. Selling pressure again was most persistent in Motors, Shippings and Tobaccos. Chandler, Bosch Magneto, Stromberg, Mercantile Marine Preferred, United Fruit, American Tobacco and Sumatra Tobacco re-acted one to three points. Occasional dealings in Rails were mostly at moderate concessions. The irregular tone of the bond list was attributed to further realizing sales.

CHICAGO GRAIN.

CHICAGO, Dec. 9. — (Canadian Press).—Initial wheat quotations, which varied from unchanged figures to 5-8c higher, with May 1.14 to 1.14¾ and July 1.03¾ to 1.03⅞, were followed by moderate gains all around, and then by set-backs to below yesterday's finish.

Corn and oats paralleled the action of wheat. After opening a shade off to ½c higher, May 54¾ to 54⅞, the corn market hardened a little more, but later showed slight losses.

Oats started at 1-8c decline to a like advance, May 38 3-8 to 38½, and then became easier for all deliveries.

MONTREAL.

MONTREAL, Dec. 9.—(Canadian Press).—Nothing worth mentioning occurred on the local Stock Exchange during the first half-hour this morning, and only a few odd lots of the principal issues were registered. Riordon went down half a point to 5, as did also Steel of Canada to 61¼. Laurentide strengthened a quarter to 74 3-4.

TORONTO.

TORONTO, Dec. 9. — (Canadian Press).—A good steady undertone marked trading on the local Stock Exchange this morning. Advances were made by Brazilian, Steamship Preferred and General Electric. Maple Leaf retained all of the gain it made yesterday, and Dominion Steel was unchanged. Bonds were quiet, as were also Oil stocks in the listed department.

FOREIGN EXCHANGE.

NEW YORK, Dec. 9.—(Canadian Press).—Sterling exchange steady; demand, Great Britain, 4.09 11-16; Canadian exchange 8¼ per cent. discount.

POLITICAL PRISONERS RELEASED IN IRELAND

BELFAST, Dec. 9.—(Canadian Press).—About sixteen hundred political prisoners were released from Bally Kinlar camp to-day.

Purveyors to the People *Purveyors That Set The Price*

"The Proof of the Pudding Is in the Eating"

AND THAT'S WHAT HAS HELPED TO BUILD UP

J-O-P-L-I-N-G-S

COPYRIGHT.

TWO QUALITY MEAT STORES

The Lowered Prices we inaugurated in the Early Fall still continue at JOPLING'S. The effect has been to create larger Sales. We have had the satisfaction, too, of gaining Many New Customers.

Remember, when you Buy at JOPLING'S, you are Buying as near to the Producer as possible. "From farm to table with one profit." Be one of the Large Number who will grace their Tables with JOPLING'S PRIMEST MEATS—the Pick of the Country—the Best That Money Can Buy.

SATURDAY SNAPS IN FRESH MEATS

LAMB AND REAL LAMB CUTS

PRIME FED POULTRY AND COOKED MEATS

SPECIALS IN MILK-FED CHICKENS, DUCKS, TURKEYS, AND GEESE — All Weights, and Country - Dressed

Get the **"Sausage de Jopling"** habit. It's a good habit, because we have Customers on our Books for Years, who on stated days, always buy the JOPLING SAUSAGE.

EXTRA SPECIALS FOR SATURDAY:

MUTTON		BUTTER	
Legs, Lb.	20c	Gunn's Finest Creaery Butter, only, Lb.	40c
Shoulders, Lb.	15c	SAUSAGE	
Chops, Lb.	20c	Our Own Favourite Home-made Sausage	18c
Stews, Lb.	8c		

Just take a peep in our windows. Make it a point to order your Sunday bill of fare at either of our Two Stores. Don't leave off until To-morrow what you can order To-day, as our Saturday Deliveries are very heavy.

Main Store, 340 George St. *Telephone 275 and 255.* **Branch Store, 461 George St.** *Telephone 254*

WORKERS ON FARM IN EUROPE SUFFER

GENEVA, Dec. 9.—(Canadian Press).—Some idea of the misery and primitiveness of agricultural labor conditions in some parts of Europe was given the International Federation of Working Women during its recent congress here, by the Italian delegate, Signoria Casartlli.

She indicated the low standard of living by suggesting as a program of improvement four recommendations: That agricultural laborers must not sleep in stables, that each worker should have a separate bed, and that beds should be aired and rooms heated if necessary and that men and women must have separate quarters under sanitary conditions.

LIQUOR SMUGGLING BY WHOLESALE.

Operations of the Largest Smuggling Combine Are Being Exposed.

HARRISBURG, Pa., Dec. 8.—(United Press).—Operations of an international rum smuggling combine, said by Federal investigators to be the largest ever engaged in liquor smuggling, were disclosed here by Federal officials.

Charles H. Scandalis, of this city, was brought up for hearing before United States Commissioner Hall here and held in $20,000 bail, charged with landing 1,000 cases in March, 1921, from the schooner Henry L. Marshall, said to be the famous "phantom ship" which haunted the New Jersey coast during the summer. The warrant further charged the landing of 2,410 cases in June and 4,500 in July. The schooners and motorboats engaged in these operations have already been seized, by Federal agents, it was said.

According to officials four of five other men of the syndicate are under arrest. The "big chief" was expected to be arrested shortly. With the arrest of this last-named man, Federal officers were expected to disclose the details of rum-running operations of startling proportions.

HAD NARROW ESCAPE

PORT HOPE, Dec. 9.—Although suffering from severe burns, William Mercer, who narrowly escaped death at the Hydro substation here on Wednesday is resting comfortably. It is said that forty-four thousand volts passed through Mercer's body in a shock that was recorded in Trenton power house forty miles away.

SENATOR WATSON CREATES SCENE

WASHINGTON, Dec. 9.—(Canadian Press.)—Senator Watson, Georgia, created a scene here to-day at the Senate committee's investigation of his charges regarding execution of United States soldiers overseas when he threatened "to slap the face" of an officer.

Senator Watson walked up close to Major George D. Cocheu, and shaking his finger in his face, exclaimed: "For two pennies I would slap your face."

"If he looks at me again that way I will slap his jaw," the Georgia Senator declared, adding that he woul not remain with the committee to be "bulldozed by this bull-jawed brute."

The Major had been called as a witness and had been seated awaiting his turn to testify. He had not said a word. The Senator said he had been insulted by the way the officer looked at him.

FRISCH'S GREAT SEASON'S RECORD

Giant Player Starred in Every Department

NEW YORK, Dec. 8.—Frank Frisch, third baseman of the Giants, established a unique playing record during the recent pennant campaign. This was revealed by the official National league batting averages, which have just been released.

He was one of the six players in the league who made more than 200 hits. He slammed out 211 and finished second in this respect to Rogers Hornsby. He was one of the eight players who made at least 100 runs. He tied for second place with his team mate, Dave Bancroft with 121. He was one of the six who took part in every game played by their respective clubs. He was one of the nine players who made five hits in one game. He was one of the ten players who scored four runs in one game. He outdistanced the base runners with 49 stolen bases.

With the exception of Emil Meusel, who was not with the Giants during the entire season, Frisch led the world's champions in batting, with an average of .341.

In addition he established a record in the world's series by making four hits in as many times at bat in the first game.

Read the Want Ads.

A LANDSLIDE IN LADIES' COATS, SUITS, SKIRTS, AND DRESSES

10 DAYS SALE AT HALF

Christmas Suggestions

Down-to-date in Price, and Up-to-date in Style. Everything Priced on To-Day's lowered Replacement Costs. No matter what we ourselves paid

Cor. Brock and George St. **ROGOW BROS.** STYLE SHOP *Ladies' Costume Tailors*

Capitol Entertainment

DON'T MISS THIS PICTURE
It's a Real Production
TWO SHOWS DAILY
2.30 and 8 O'clock
USUAL PRICES

MATES in the same college — and friends. Spies of rival countries—and foes!

And both looked exactly alike!

One night one of them was killed and the other took his place. .....Who?

A romance of love and adventure that thrills like a thunder clap!

Every move a surprise! Every scene a sensation!

Ann Forrest
Fontaine La Rue
Alan Hale
Truly Shattuck

THE SHEIK

—COMING—
MON., TUES., WED.
THE BIG ONE
DON'T MISS IT

VAUDEVILLE
AL and FLO COOPER
NOVELTY ARTISTS AND ENTERTAINERS IN A REVIEW OF SONGS AND PICTURES—A PICTURE A MINUTE

TO-NIGHT IS PROFESSIONAL TRY-OUT NIGHT
ALL NEW ACTS—PETERBORO'S BEST TALENT

BEN TURPIN, IN HIS LATEST TWO-REEL COMEDY "SHE SIGHED BY THE SEASIDE." AT THE CAPITOL, THURSDAY, FRIDAY AND SATURDAY.

WILL LINDSAY HAVE INTERMEDIATE TEAM?

LINDSAY, Dec. 9. — Whether Lindsay is to have an intermediate hockey team this year or not is still in doubt. The election rather stalled the activities of the Athletic Association, and its organization is incomplete, which renders it necessary that players and other interested parties settle the question of an intermediate hockey team at once or it will be too late for entry in the O.H.A.

It may cost the Modern Order of Praetonians of Atlanta, $20,000 for spanking Mrs. Mexia Osborn, an initiate, with a paddle which had a blank cartridge set in it. The cartridge exploded and Mrs. Osborn alleges permanent injuries, and has sued.

REGENT THEATRE TO-DAY 15 REELS
Harry Carey in "Desperate Trails"
Eddie Polo in "King of the Circus"
Hoot Gibson in "Double Crossed"
Century Comedy "A Week Off"
Star Comedy in "Rubbing It In"
Snub Pollard in "A CASH CUSTOMER"
And PATHE FILM MAGAZINE
Mats. 10c To All; Eve. 15c, Tax Included

SPORT GOSSIP

Brooklyn Dodgers barnstorming through Cuba vow and declare they are not rowdies, denying accusations of misconduct which had been cabled from Havana to Squire Ebbets, owner of the club, in Brooklyn. Catcher Otto Miller, leader of the barnstormers, formally informed Ebbets that the charges were untrue and produced the testmony of a leading Cuban sports writer to support him.

"Babe" Ruth's base ball crown has been loaned to aid the New York Tuberculosis association. Any seller or buyer of $5.00 worth of Christmas seals may have his name inscribed upon the costly headpiece of the king of swat.

NO MODIFICATION "SELECTED PLAYER" RULE AT MEETING

BUFALO, December 9 (Canadian Press). — What the minors have as a measure of protection against the raids of the majors upon their players, they will hold. That was the freely expressed opinion among the delegates at the close of the twenty-first annual meeting of the National Association of Professional Baseball Leagues here yesterday.

No modification of the "selected player rule" was possible at the minors' convention here, because it is a part of their agreement with the majors that can be changed only at a major-minor coniab, and the next one opens in New York next week. If the mater was discussed in today's executive session, the minors kept their own counsel about it.

Attitude of Minors.

The only reaction from the advances of the majors and the appeal of Commissioner K. M. Landis to Organised Baseball to find a way out of the woods on the draft question, therefore, can be found in the known attitude of the personnel of the committee of minors named to go to the New York joint meeting. Neither President T. J. Hickey, of the American Association, nor President H. W. McCarthy, of the Pacific Coast League takes kindly to the idea of letting down the bars again to the majors.

President J. C. Toole, of the International, is of the same mind, but there is said to be some difference of opinion among the members of that organisation, and the question will be threshed out at the League's annual meeting which takes place before the major-minor conference.

Secretary Farrell, the fourth ember of the committee, goes in an advisory capacity, and is expressing no opinion.

New Fundamental Laws.

This does not mean that the minors will go to New York dead set against an amendment to the agreement, which, by the way, was made for the lifetime of the Association. They are as anxious as anyone in the game to find what Commissioner Landis termed "a new fundamental law that would compose the differences in Organised Baseball." But they are not willing to go back to the conditions covering the draft prior to 1921, it was declared.

The members of the new Board of Arbitration were elected at the closing session to-day, and it was announced that players listed as "reserve jumpers" as distinct from the "contract jumper" may be reinstated on application to the Secretary paying $200.00. This applies to all players on the voluntary retired list playing with or against clubs containing ineligible players. They must return to the clubs from which they deserted.

Salary Limits.

The Association made no changes in the salary limits, but in line with the recommendations of President Michael H. Sexton, of Rock Island, Ill., increased the fines to be levied against clubs violating existing rules.

Louisville won next year's convention, the vote standing: Louisville, 21; Hamilton (Ont.), 4; San Francisco, 1.

LAFAYETTE SOCCER COACH USES INTERPRETER TO TEACH PLAYERS

EASTON, Pa., Dec. 8. — "Because several players from foreign countries have difficulty in understanding his Scotch soccer terms, Coach "Scotty" Cutherbertson of the Lafayette College soccer team has decided to instruct them through an interpreter. In to-day's practice whenever he desired to correct mistakes of Diavalida and Romerlo, two members of the team from Peru, Coach Cuthbertson first would tell Lee, the American fullback, whose home is in South America. Lee in turn would translate the instructions into Spanish for Diavalida and Romerlo. Two other members of the Lafayette team, Lin and Garrot, come from China.

SPECIAL BARGAINS FOR SATURDAY
JUST WHAT YOU WANT—PRICES TO SUIT EVERY PURSE

No. 1 Spy Apples, pk.	70c
Russet Apples, pk.	50c
Spanish Onions	2 lbs. 25c
Clarke's Pork and Beans, tin,	20c
Lard, very best, lb.	18c
Cooking Figs	2 lbs. 27c
Choice Roasts, lb.	19c
Boiling Beef, lb.	12c
10 bars of Soap, Sunlight, Surprise, Gold and P. & G., for	68c
10 lbs. of St. Lawrence Sugar (with every $2.00 order) for	78c

F.C.Rooke, Phone 1556w
GROCER AND BUTCHER

HOME Grand Trans-Canada Theatres, Ltd. AGAIN
Next Monday, Tuesday and Wednesday
PETERBORO'S FAVORITES
The REX STOCK CO.
(With Rex Himself)
OFFERS
$10 in GOLD
Given to person submitting BEST TITLE for this play. See the Play then submit a title.
SPECIAL NEW SCENIC PRODUCTION THROUGHOUT
2 VAUDEVILLE ACTS AND ENTIRE CAST IN PLAY
—Usual Prices—20c, 30c, 50c; Gallery 10c. Seats Now—

AT THE THEATRES

AT THE CAPITOL.

THE GREAT IMPERSONATION

Something rather unusual in the picture line is the feature "The Great Impersonation", at the Capitol Theatre for the week-end. A dramatic production with war and love, mystery and crime weaving about the central figure of Everard Dominey, the man surrounded by an atmosphere of doubt and uncertainty until the final thrilling denouement, with a background of African jungle, German diplomacy and English society life, the tale works out to a happy ending, through mazes of extraordinarily interesting situations. Is the hero a German spy or an English patriot? Is he Leopold or Everard? The Duke of Oxford doubts him, his beautiful, half-crazed wife doubts and loves him at the same time, and his German confreres place implicit confidence in him. It is an interesting tale, with a Hungarian princess and a ghost who calls beneath the window to lend dramatic color to the narrative and the final scene, with the Kaiser against the windmills of Doorn, gives a last piquant touch to an unusual and very interesting production.

There is a double comedy bill, a Mack Sennett and Harold Lloyd, excellent as always, and Al and Flo Cooper, artists and entertainers, present a review of songs and pictures, a bright novelty. Al is the lightning cartoonist who draws a picture a minute, Indians and darkies and pretty girl faces, and Flo sings as he works, song that harmonize with the subject on the drawing-board.

A big five-act bill of local vaudeville with some of the very best of Peterboro' talent, has been prepared for to-night, and should attract a bumper crowd. The Capitol orchestra renders some of the best selections in fine style, and provides music for the Saturday matinee as well as in the evening.—Jeannette.

AT THE GRAND.

"THE THREE MUSKETEERS."

Like a glimpse into another age is the dramatization of "The Three Musketeers" at the Grand Opera House this week. A time when the blood of men ran red, a swashbuckling, fighting era of hard living and hard riding, a time when women were content to sew and paint and cook the rough and ready meals of the day, to sit in latticed bowers and dream of gallants who were ready to risk their lives for a lady's smile, the forgotten manners of a bygone age live again in the delighful tale of "The Three Musketeers." Here are the trim, laced bodices, the careful curls and enormous ruffs of the gentle women, spinning in their golden cages the webs of intrigue and passion, here are the rough, cobbled pavements and narrow streets of an older Paris, the blazing hearths and roasting spits of a rougher, heartier fashion, the laces and velvets and plumed chapeaux of of the roistering, fighting men, the whole-hearted devotion and loyalty to the King and his cause, and the scheming ambition of powerful courtiers.

D'Artagnan dominates the scene, the Gascon lad who fights at the drop of the hat, embroils himself in three duels "behind the Luxembourg at one o'clock" on his first day in Paris, exchanges his buttercup nag for a plumed velvet hat, and rides to England on a mad adveputre which leads him through the mazes of the Cardinal's intrigues, and finds him the final victor with the Queen's diamond buckle returned to her safe keeping.

The Cardinal, with his thin, working fingers, his pet white cats, his web of fine machinations, his final triumph with a generous impulse which surprises the audience, is a very real figure, and the three whose motto is "all for one, one for all," Athos, Porthos and Aramis, are likeable rufflers, and fit companions for the hero. The quartette, with their daredevel feats, their skill with the rapier, their happy-go-lucky outlook, their readiness to risk everything at a moment's notice, are superb actors in a picture whose every detail is carried out to perfection, and whose atmosphere holds no jarring note in its minute representation of the life and manners, the loves and fears, the passions and intrigues of another day, the picture of the life of Paris under His Gracious Majesty, Louis 13th of France, his queen, Anne of Austria, and the powerful Cardinal Richelieu.—Jeannette.

REX STOCK COMPANY.

Clyde Fitch was one of the cleverest of younger American dramatists. He enjoyed a decided vogue among society people, and the first night of one of his plays brought out an extremely fashionable audience. Ethel Barrymore, Maxine Eliott and many others of the best American actresses will long be remembered for their work in the clever, well-written Fitch comedies. In England the distinguished playwright was also most successful. He evoked much criticism—most of it favorable—and held for several seasons the first rank among contemporary writers.

It is with very great pleasure, therefore, that I announce Mr. Snelgrove's next offering. The name is— Oh, but I almost gave the secret away. It simply wouldn't do to spoil anyone's pleasure or to deprive anyone of the prize offered for the best title. I am so anxious to see the ever-popular Rex and charming Miss Vaughn in this society play that I han hardly wait for Mcnday night . The rush for seats will no doubt cause many to book theirs ahead. It will be a good scheme, because, added to the usual demand, there will be great anxiety to see a Clyde Fitch comedy, and people love so to "guess." Whoever wins the big prize will assuredly be satisfied with the evening's amusement. Laura.

AT THE ROYAL.

At yesterday's re-opening of the Royal Theatre, that local veteran of the motion picture business, Mr. M. Pappas, demonstrated by his selection of films that he has his finger on the pulse of public opinion and knows what a Peterborough audience, one of the most critical, demands. The fifteen first run reels showed a carefully selected assortment of subjects. The comedy was of a most amusing description, and would extract laughter from an Egyptian mummy or chase the blues from a fellow whose best girl had turned him down. The Great Western picture is based on the magnificent work done by Canada's splendid North-West Mounted Police. There are too many pictures to devote space to each, but all are, without exception, of the best. The wonderful feature picture shows charming Princella Dean in "Reputation." Every incident in this unusually strong drama vibrates with human interest, and as the plot unfolds the spectators' attention is held intent. The story, in the fewest possible words, is that of an actress, who, after a brief but unhappy married life, goes on the stage. In London she creates a sensation, but gets dissipated to the extent of frequenting opium dens. She learns that another young actress, taking her name, is making a big theatrical hit in New York. Returning to New York, she plots to have her young rival, acting under her name, arrested for murder and succeeds. However, as the play proceeds, the younger woman, whom the older jealous actress discovers to be her own daughter, proves her innocence. A reconciliation is affected, and the younger actress soon steps in time to that grand old wedding march from Lohengrin. This splendid programme will be repeated to-night.

STRONG PICTURE MADE FROM LEVIN NOVEL

"Reputation" is Name of Latest Priscilla Dean Photoplay.

SHOWS WOMAN VS. WOMAN

Priscilla Dean's widely heralded Universal super-feature, "Reputation" shown for the first time locally at the Royal Theatre.

The story is based on "False Colors," Edwin Levin's sensational novel, and was adapted to the screen by Lucien Hubbard, scenario editor at Universal City in collaboration with Doris Schroeder.

In no story, even including "Outside the Law" has the star done such remarkable dramatic work. She reaches the heights of human emotions and sinks into the profoundest depths of misery.

Revolving around a dual role, the theme of "Reputation' concerns a famous actress who dissipates until success falls away from her. She is in London, and a New York theatrical magnate is waiting for her to arrive to star on Broadway. When she doesn't come, her daughter—ignorant of the relationship—impersonates her and makes a sensational hit in her mother's guise. Then back to New York comes the wretched woman who, a year before was the brightest jewel in the diadem of the drama. A tremendous climax follows.

Stuart Paton directed "Reputation" at Universal City with an especially selected cast, including Niles Welch, Mae Giraci, Henry Van Meter, Harry Carter, William Welsh, Spottiswoode Aitken, Rex de Rosell, Madge Hunt, Al Garcia, James McLaughin, Kathleen Myers, Joy McCreery, Alice H. Smith, Francois Dumas and Joe Ray.

Lulu Mayfield, 1220 pounds, the grand champion of the International Livestock Show, at Chicago, was sold for $1.10 a pound.

GRAND Trans-Canada Theatres, Ltd.
TO-DAY TO-MORROW
TO-NIGHT!
WITH MAT, FRI. & SAT

"At last—a production incomparably greater than the announcements about it!"—N. Y. Times.

A GENUINELY GREAT PRODUCTION OF AN INCOMPARABLY GREAT STORY

Here is presented to you the greatest action picture ever made—a marvelous, magnificent photoplay that is a torrent of power without a dull moment throughout its entire course.

DOUGLAS FAIRBANKS presents "THE THREE MUSKETEERS"

SPECIAL AUGMENTED ORCHESTRA in a Wonderful Musical Score

EVENINGS
(All Seats Reserved)
25c—35c—50c—75c
MATINEES
(Friday and Saturday Only)
Children 25c, Adults 50c
Not Reserved

PREFERRED CHARITY

KINGSTON, Dec. 9.—An able bodied man waited upon the local representative of the Ontario labor bureau and asked that he recommend him for city relief. When Mr. Stroud advised him that he would be able to give him work on the Johnston street drain, he refused to take the job.

GRAND RE-OPENING TO-NIGHT
ROYAL

Great Thirteen-Reel Picture Program
Under New Management of M. Pappas
Priscilla Dean
One of the greatest stars known in moving pictures, in the entrancing and strong dramatic production, in seven reels—
"REPUTATION"

One of the most laughable two-reel Comedies ever screened, featuring the wonderful Dog BONNIE, called
"Round Corners"

Also Four Reels of the Newest Western Dramas and Comedies!
All of the Most Stirring and Amusing

Admission to the Grand Double Show Reduced to Previous Prices:
MATINEE—CHILDREN 11c MATINEE—ADULTS 16c
Evening 16c to All INCLUDING WAR TAX

MATINEE at 2 O'clock. EVENINGS 7.30
ONE BIG SHOW.
MUSIC BY MRS. GOODLEY, PIANIST MARIE B. HOYLAND, VIOLINISTE.

Sports

AMERICAN LEAGUE NEEDS MUCH NEW MATERIAL FOR 1922 SEASON

EVERY CLUB NEEDS PATCHING AND TRADES WILL FEATURE THE COMING MEETING

It wouldn't be at all surprising if some big trades were put over at the coming meeting of the American League.

Every club in the Johnson organization is in the field for material. Not a club is content to stand pat on its line-up of last season.

The St. Louis Browns could use a star second baseman to advantage. The loss of Gedeon killed the Brown' chances. McManus, on his fall showing, has chance to come through. Pitchers could also be used.

Connie Mack says he is satisfied with only Second Baseman Jimmy Dykes, and his catcher, Ralph Perkins. He says he must rebuild the rest of his club.

Clarke Griffith, at Washington, must have a shortstop if he is to get anywhere. No ball club can get along without a shortstop. That is the plight at Washington.

New York, it seems, must have its pitching strength. A star outfield would also help.

Boston needs only a little bolstering here and there to make it a mighty good ball club. The outfield is the weakest point.

Detroit unless it gets a shortstop and second baseman, is going to have a rocky road. No ball club can hope for success without good men at those two positions. It is possible Pep Young may do a comeback and fill the bill at second.

Chicago needs more pitching. Kerr and Faber can't carry the entire burden. Another infielder would help The outfield also could stand some changes.

Cleveland was a strong contender last year but it is understood that Speaker has a number of changes that he may put through before the opening of the season.

BREAKS COUNT IN EVERY GAME

In every sport, the team that gets the breaks invariably wins. Very often the winning team makes the break in the game by pressing an early advantage.

In the world series, the New York Yankees won the first two games because the break in luck favored the American League team. Willingness on the part of the Yankee players to take a chance, assisted greatly in getting the break. The theft of home by Mike McNally in the first game, and a repetition of the play by Bob Meusel in the second contest are two examples. Successful steals of home are something of a rarity in world series games.

In the third game, the Yankees with a three-run lead overpressed their advantage, and really caused the break of the game to revert back to the Giants. With three runs over the plate, and runners on first and third, no one out, and three balls and one strike on the batter, the runner on first for some reason essayed a steal of second.

That runner was Babe Ruth. He was an easy out. Bob Meusel walked on the next ball. Had not Ruth tried to steal, the bases would have been filled and no one out. There is no telling how many runs the Yankees would have made. That play setadied Barnes, and he retired the side with only one run crossing the plate. That play was the turning point in the series. The Giants did come back in the third game, but in reality that play brought them back.

In the recent football game between Penn State and Georgia Tech, the southerners scored the first touchdown of the game in a most impressive fashion. Georgie seemed to outclass Penn. That score may have made the Georgia team careless. Anyway, on the kickoff after the touchdown, Killinger of Penn State ran the ball back 95 yards for a touchdown. That was the break of the game. That extraordinary run spelled defeat for Georgia. It seemed to break the spirit of the eleven. Penn won 28 to 7.

GOLF HAS TEN COMMANDMENTS

Golf is admittedly the hardest of all games to master.

From mere observation one might not get that impression, but truer words were never written.

The golfer whether he be the novice or the polished professional is constantly having his ups and downs. Often it seems as thought the downs predominate.

In base ball the star player suffers from slumps just as much as the ordinary individual. The great hitters like obb, Hornsby, Sisler, Speaker and the rest have periods during the season when most any old kind of pitching seems to puzzle them. It is the same in golf. Walter Hagen, Jock Hutchison, Jim Barnes, Jesse Guilford, Francis Ouimet and Chick Evans(all have their slumps.

"Why is golf so hard for the beginner to master "

In order to get the best possible answer to that conundrum, I put the query to a score of the country's leading players. Here is the consensus, an even dozen reasons.

A desire to play before really learning how to swing the club. The same theory as trying to run before learning to walk.

Golfers Like to Drive.

Seventf-five per cent. of the "grown-ups" who take up golf, never really learn the proper swing because of a preference for actual play rather than practice.

A desire to attain distance rather than accuracy in driving from the tee. Most golfers like the long drive as much as the ball player loves his base hits.

Failure to continue their course of instruction under some competent professional, because they feel they have reached a stage where they have absorbed all the golf knowledge possible. It is at such a time the golfer needs instruction most.

A desire to employ a lot of unnecessary movements, as getting on the toes, swaying the body, bracing the muscles and constantly shifting the feet. Every good "pro" player has a certain fixed set of movements and never varies them.

Allowing the desire to hit the ball to get the better of one's judgment, which causes the player to hurry the swing after reaching the top.

Fooling oneself by playing even with golfers who have a nedge and thereby spoiling one's game to a certain extent by "pressing" it, in an effort to keep pace with your superiors.

Player Must Concentrate.

A tendency to release the hold on the club. While it is not necessary to hold the shaft of the club in a death-like grip, it must be held firmly to get the best results.

A forced pivoting rather than a natural one, which tends to take the "punch" out of the swing.

A preference for the iron rather than the wooden club from the tee, causing the beginner to neglect the driver and brassie for so long he never really conquers them.

Failure to improve one's score is very often due to the preference for driving, over all other departments of the game. Golf is not a one-strike game. The desire to hit them hard often makes a player neglect his short game.

Lack of concentration is the greatest fault of all golf players, whether the beginner or the finished professional. The mind cannot wander to other fields and get results. When playing golf business and social interests must be sidetracked.

1. Keep you eye on the ball.
2. Don't hurry the swing, the club will eventually reach the ball.
3. Practice rather than competitive play, perfects the swing.
4. Remember that accuracy is as essential as distance.
5. Don't get the impression that it is possible for one person to absorb all the golf knowledge. Briefly, don't get chesty.
6. Never prevaricate in order to retain your prestige. You are only fooling yourself.
7. Remember that most of the great players make but ltle fuss about their game.
8. Don't neglect your short game. Remember that many a match is decided on the greens.
9. Don't lose your poise and temper when things break badly. Any one can be a fair weather sailor.

Stomach Off? Try This.

Get a box of Mi-O-Na Stomach Tablets at Warne Drug Co., Limited, and stop all distress. Relieves indigestion, or money back.

Price 50 cents. Mail orders filled by Booth's Hyomei Co., Listowel, Ont.

W W

WHITE BROS.

SUGGESTING-

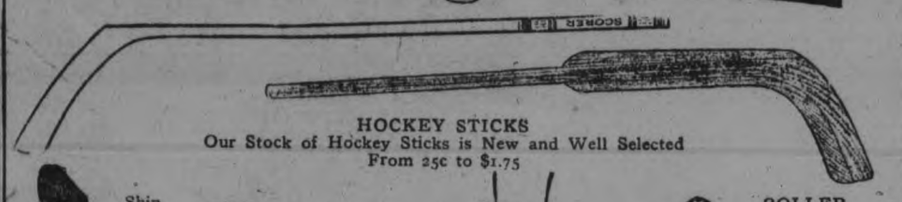

POCKET KNIVES 35c to $3.00

22 CAL. RIFLES $5.00 to $8.25

SKATE STRAPS Webb and Leather 25c to 35c

FOR XMAS GIFTS & WINTER SPORTS

WHITE BROS., 174 Hunter St. OPEN EVENINGS

SKATE GRINDING THAT IS UNEQUALLED

W W

BARRETTE TOOK THREE FROM MILLER IN THE TEN-PIN LEAGUE.

Last night Barrette's bunch took three straights from Miller in the Ten-Pin League. Garrow was high man with 530, Thomas next with 518. Following are the scores:

Thomas	155	193	170	518
Garrow	181	157	192	530
Barrette	153	161	153	467
	489	511	515	1515
King	157	137	159	453
Robinson	149	123	137	409
Miller	157	193	103	453
	463	453	399	1315

NEXT WEEK'S BOWLING.

Business Men's Five-Pin League.

Monday—Bell Telephone vs. Raybestos.

Wednesday — Post Office vs. Knights of Pythias.

Friday — Lawn Bowlers vs. Wm. Hamilton.

Business Men's Ten-Pin League.

Tuesday at 7.30—Barrette vs. Solomon.

Tuesday at 8.30—Gillian vs. Fitzgerald.

Thursday at 7.30—Miller vs. Copping.

Thursday at 8.30 — Curvin vs. Cairns.

MURRAY STREET WON IN BASKETBALL GAME

The Murray Street Baptist Church team won the first half of the Inter-Church Basketball League schedule Wednesday night, when they defeated St. Paul's in a fast game by 24-15, despite the fact that Cottingham, one of their star players deserted to St. Paul's. R. Doughty starred for Murray Street, while Mr. Roper played a strong game for St. Paul's.

The teams were:

Murray Street — Forwards, R. Doughty and A. Doughty; Centre, R. Breyfogle; Guards, W. Yelland and D. Loomis.

St. Paul's—Forwards, B. Cowan and F. Green; Centre, G. H. Roper; Guards, H. Cowan and M. Cottingham.

CURVIN TOOK THREE FROM GILLIAM.

Last night Curvin took three from Gilliam in the Ten-Pin League. Lush was high with 513, Gilliam next with 512, with McGee also past the 500 mark.

To-night—Copping vs. Solomon and Cairns vs. Fitzgerald.

To-night—Lawn Bowlers vs. Bell Telephone.

CUT-RATE

SHOE REPAIRING

Save your Boots and save your Health by having your Shoes Soled with WATERPROOF SOLE LEATHER, or you can have the Best OAK TANNED LEATHER.

As there are many out of employment in the City, I will put on

MEN'S SOLES for $1.00

LADIES' SOLES for 75c

LADIES' RUB. HEELS.... 40c

All other work in same proportion; and all work Well Done.

SKATES Properly Ground with Oil finish, only 15c

C. GRIFFIN

COR. LAKE & GEORGE STS.

6d-140

(GOOD CLOTHES AT A PRICE)

One Day Clearing Of Good Clothes

Made to your measure, all wool, guaranteed Indigo dyes. BLUE SERGE SUITS. Hand Tailored - - to your measure - -

$29.50

OVERCOATS and READY-TO-WEAR SUITS. Pure wool Hand Tailored Garments.

$14 to $30

Our BLUE SERGE to measure Offering. For Saturday only.

CRESCENT MASTER TAILORED CLOTHES

Capitol Theatre Bldg., George Street

GOOD CLOTHES FOR MEN

Come to Fair's First

Robt. Fair & Co., Ltd.

Saturday Bargains

BLACK DUCHESS SATIN AT $1.95 YARD

A one-day special in a 36-inch width. Has lovely, rich, deep, lustrous gloss . 50 yards only. Formerly $2.75. Saturday at, yard..... **$1.95**

36-INCH $2.50 ROSE LINING SATIN, $1.50 YARD

The only shade left of this $2.50 line. Specially for coat lining and underskirts. An excellent quality. 25 yards only. Per yard..... **$1.50**

FANCY STRIPE WHITE BLOUSE SILK

Suitable for blouses and men's shirts. 32 inches wide. Several patterns. Regular $2.25. To clear at, yard..... **$1.50**

SPECIAL PRICE FOR CHARMEUSE, IN TWO SHADES

Pink and mauve only. 40 inches. Only 10 yards each. Regular $5.00. To clear at, yard..... **$3.00**

$7.50 COSTUME VELVET FOR $5.50 YARD

45 inches wide. This Velvet has a very deep, rich pile and will give good service. One day price.

36-INCH SHEPHERD'S CHECK PERCALE PRINT

An excellent quality in navy blue check. Regular 35c. Saturday, yard..... **25c**

$2.00 SCOTCH FINGERING YARN, $1.35 LB.

$3.75 HEAVY REVERSIBLE ROBING, 72-INCH, $2.90 YARD

DELAIMETTE FOR BLOUSES OR DRESSES

Plain or small floral designs in cardinal, brown, Copen., pink, lavender, etc. 36 inches wide. Saturday, yard..... **50c**

PINK BLOOMERS ON SALE TO-MORROW

A special quality, fleece lined and large sizes. Priced for to-morrow, pair..... **$1.25**

$1.25 HEATHER ALL-WOOL HOSE FOR 75c PAIR

CHILDREN'S SLEEPERS, 1 TO 9, FOR $1.10, $1.25, $1.50

$2.00 CORSETS ON SALE TO-MORROW, SIZES 20 TO 26, FOR AVERAGE FIGURE, $1.59 PAIR

BOYS' 75c HEAVY HOSE, 8½ TO 10, FOR 50c PAIR

SEE THESE FUR-TRIMMED COATS

A clearance from the maker a few days ago of the smartest styles of the season. They have deep Fur Collars of Beaverine, Oppossum and French Seal. Priced at—

$50.00 and $60.00 Coats for..... **$35.00**

$35.00 and $40.00 Coats for..... **$25.00**

LARGE ALL-WOOL SCARFS, SUITABLE FOR CHRISTMAS GIFTS, AT $4.00 AND $5.50

ALL-WOOL FLANNEL MIDDIES, IN CARDINAL, NAVY, PADDY AND COPEN., AT $6.50

$2.25 FLANNELETTE GOWNS FOR $1.98

WHITE OR GREY FLANNELETTE BLOOMERS, 85c

Saturday Morning Sale 9 to 12

NO 'PHONE OR C.O.D. ORDERS FOR THIS SPECIAL

25c WHITE FLANNELETTE, 6½ YARDS FOR $1.00

27 inches wide. Don't miss this bargain. Go to the Staple Counter and see it anyway.

ANOTHER SHIPMENT OF COMFORTERS

They look warm; they are so well filled, and stitched thoroughly to hold the filling properly. Silkoline covered. At the new low prices of..... $3.50, $4.50, $5.50 and **$6.00**

FANCY BATH TOWELS FOR XMAS GIFTS

White with 5-inch fancy border in pink, mauve and blue. Large size, 20 x 45 inches. Saturday Sale price, each..... **$1.25**

FANCY BORDER BATH TOWELLING

White with 2½-inch key border in mauve. Good quality. Regular 85c. Saturday, yard..... **68c**

22 AND 24-INCH WHITE BATH TOWELLING AT 65c, 75c AND $1.00 YARD

MEN'S $1.15 ALL-WOOL HEATHER SOCKS, 90c PAIR

HEAVY ALL-LINEN TABLING ON SALE

A one-day price. 68 inches wide. Sells at $2.00. Saturday at, yard..... **$1.65**

PURE LINEN DAMASK TABLE CLOTH

2 x 2½ yards. A good chance to buy Linen Cloths for Xmas gifts. Regular $8.00. Saturday, each..... **$6.50**

$3.00 HEMMED NAPKINS FOR $2.00 DOZEN

AUTO RUGS AT SPECIAL PRICES

Make good Xmas gifts. Reversible plaid designs; some with plain back, heavy fringe. 100 per cent. pure wool—

$17.50 Rugs for..... **$10.00**

$19.50 Rugs for..... **$15.00**

MEN'S ALL LINEN HANDKERCHIEFS

25c EACH OR 5 FOR $1.00

Hemstitched, soft finish, already for use and large size. Handkerchiefs make suitable gifts for men or boys.

Housefurnishing Specials

ANOTHER SALE OF WINDOW SHADES

White or green. Mounted on the "Hartshorn" roller. Size 36 x 72 inches. Regular $1.25. Sale price, each..... **98c**

CREAM SCRIM CURTAINS ON SALE

2 1/3 yards long. With lace edge. Regular $3.00. On Sale to-morrow at, pair..... **$1.95**

SPECIAL SALE PRICE ON CURTAIN NETS

40 and 45-inch. White or cream. Suitable for any window. Regular 60c. Sale price, yard..... **39c**

A VERY LOW PRICE FOR CURTAIN SCRIM

Cream only. Taped edges. 36 inches wide. Regular 20c. To-morrow at..... 5 yards for **75c**

YARD-WIDE DRAPERY CRETONNES ON SALE

In a great range of designs and colorings. Regular 75c. To-morrow at, yard..... **39c**

50-INCH COLORED SCOTCH MADRAS

Floral and bird designs in rose, blue, green and brown. Regular $2.50. To-morrow, yard..... **$1.69**

2-YARD WIDE FLOOR OILCLOTH ON SALE

Block or floral patterns. Same quality that we sold at 70c. To-morrow at, square yard..... **49c**

36-INCH MARQUISETTE WITH INSERTION. FOR CURTAINS, REG. $1.25, SALE PRICE 75c YARD

To-night is your last chance to get some real bargainsat the BAZAAR IN THE MARKET HALL, in aid of the Extension to St. Joseph's Hospital. There are plenty of lovely Christmas Gifts, in Clothing, Dainty Fancy Work and Dolls for the kiddies left. Come and procure the last-night bargains and enjoy yourself. Something Doing All the Time !

CITY AND GENERAL

HAIRDRESSER.

Beautiful hair switches for Xmas. Mrs. R. G. Leonard, 303 Mark St. 'Phone 1297J. 6d-137-166

DR. T. P. McCULLOUGH.

Eye, Ear, Nose and Throat Specialist. 166 Brock street. Phone 36W. dtf

'XMAS VIOLIN OUTFIT

Another chance to get a good violin outfit at a low price and on easy terms—10 free lessons with each violin. —Green Music Store Charlotte street. 2d 37

HARDWOOD $12.00 CORD.

We are unloading cars of Hardwood at rear of Kinnear's, George Street, Cut and Split at $6.50 per Load, $12.00 a Cord. Telephone your orders to 1195W, or address 326 Water Street. 6d-137-181

DR. E. E. HARVEY.

Office and Residence, 212 Brock Street. Office hours, 1.30-4.30 p.m. and 7-8 p.m. Sunday, by appointment. Special attention to Diseases of Children, and also to Diseases Peculiar to Women. dtf

LUMBER FOR SALE.

(1920 Sawing).

Spruce, Pine or Hemlock — all sizes — Rough or Dressed. It will pay you to get our prices. The Kawartha Lumber Co., Lakefield. mwf-150-1859

WOOD FOR SALE.

I have for sale good

Mixed Wood, 4 ft. long, cord $9.00
Hard Wood, 4 ft. long, cord ...$13.00
Extra for cutting, cord $1.50
Extra for splitting, cord $1.50

J. E. A. FITZGERALD

6d-136-30 Phone 111

SIMPLY EXCELLENT TAYLOR'S SKATE GRINDING

15 cents pair —We have two machines for skate grinding, so can give you speed as well as quality Hockey sticks, pucks, straps and laces for sale. Wm. Taylor and Son the Sheffield Cutlers, 219 Hunter St. West. Open evenings. 6d 141 258

DON'T DELAY.

We can give you better attention now than when the season's rush begins. Have your Furniture repholstered better than new, with finest selections of Tapestries, at Reasonable Prices. The American Upholstering Co., 221 Hunter Street. Phone 697—Nights and holidays. 396-dtf

BAZAAR

The Women's Guild will have their sale of work on Monday and Tuesday the 12th and 13th afternoon and evening. Come and get your 'Xmas gifts; rag rugs, quilts, Tea cosys and everything required. Sale at 177 Simcoe street also tea room and homemade cooking. 3d 138 259

A NEW M. D.

Dr. T. George Loudon, who has recently opened an office at No. 205 Brock Street, for the practice of medicine, makes another addition to the growing ranks of our professional men. One of Dr. Loudon's reasons for locating in Peterboro is with the object of securing a larger field for his professional work. 3d-9-10-13

QUALITY AUTO PAINTING

We have secured M. W. H. Storey of Brockville, to take charge of our Paint Shop. Mr. Storey has a thorough experience in carriage and auto painting, having served many years as foreman painter with the Canada Carriage Co., and we can guarantee the quality of his work.

Let us give you a price on your job. FitzGerald, & Co. 52d24

RUMMAGE SALE.

The rummage sale held yesterday by St. John's A.Y.P.A. was a decided success, with a good attendance, and a nice sum was realized for the piano fund. Miss Jean Horsefield, president of the society, had charge of the arrangements, Miss Marion Stewart had the sale, and Miss Florence Hutchinson looked after the home-made cooking table.

DISTRICT MEETING.

Several local people went down to Millbrook last evening by motor to attend the district meeting there of the A.Y.P.A. Rev. Mr. Grobb, Mr. and Mrs. H. Sisson, Mrs. G. Evans, Mrs. Harold Devey, the Misses Hood, Stone, Agnes and Jean Horsefield were representatives from Peterborough, and Miss Blanche Graham was among those from Lakefield.

TAXI CALL 130

The undersigned wished to announce to the public that they have bought out the rights of Mr. Pammett and W. J. Clancy in the Peterboro Auto and Taxi Livery and that they are prepared to give the very best in Taxi service We solicit a continuance of your patronage. 'Phone 130 We'll do the rest

Yours for service, Peterboro Auto Taxi Livery, 268½ Charotte St.
Stintson.
Wilson.
Drummond.

WE HAVE NO FAKE PRICES.

Our values are the BEST the year round. You will save at least 15 per cent. in price and get PEERLESS PHONOGRAPHS. We charge NO INTEREST.

Why pay $1.00 for 65c records?

Why pay $185 for a $150 Phonograph?

Why pay $220 for a $185 Phonograph?

Why pay $150 for a $110 Phonograph?

If our Phonographs are not equal to or better than any others we will make you a present of one valued at $135. PROVE THIS

Nelson's Record Exchange, 332½ George—UPSTAIRS.

Presentation Watches

Magnificent display of Thin Model Men's Watches for presentation purposes—Christmas gifts de luxe. Gold case, and gold filled cases. Absolutely dependable, and as elegant as a man wants.

Note the prices in the window.

WARNE'S

Diamond Hall
349 George St.

COLUMBIA RECORDS 65c

Still about 300 of those new Columbia records to be sold at the low price of 65c. Two selections on each Greene Music Store, Charlotte St. 2d 37

CARD OF THANKS.

Mr. and Mrs. R. J. Waller and family, Monaghan, wish to thank the Peterborough Fire Brigade, also neighbors and friends, who in any way assisted them in their recent fire.

ART ASSOCIATION

The Women's Art Asociation wish to correct the impression conveyed in last evening's paper, that their Saturday afternoon programme would be an open meeting. This is open only to members and their friends.

MEMBERS PRESENT AT THE SCHOOL BOARD

Members present at the Board of Education meeting on Tuesday evening were: Mrs. W. R. Morris, Dr F. C. Neal, Messrs. J. W. Worth I. A. McKone, A. A. Fowler, R. Denne, J. H. Greene and G. H. Thompson. Messrs. A. Mowat and H. R. H. Kenner also attended the meeting.

NOTICE.

Do your Christmas shopping early. Before you pay the big price for a Christmas gift, call around to Mrs. Warren's, 217 Hunter Street. There is a quantity of fancy china, berry sets, cake plates, cream and sugar bowls, and a number of fancy cups and saucers to choose from, and half tea sets of 21 pieces in Nippon china, and glass water sets, sleighs and boots and skates, all are useful presents; also a quantity of good furniture, consisting of sideboards, buffets, dining tables and chairs, dressers and stands, wicker rockers and other kitchen chairs, new and used; parlor suite, desks, cupboards, hall stands, and a fumed oak settee, and a 4-piece reed suite for room or verandah, and good beds, all in good condition, at 217 Hunter Street. 2d-137-273

OBITUARY

MISS ELECTA GOARD.

Miss Electa Gouard, of Newtonville, (Clarke P.O.,) passed away on Thursday morning, December 8, at 10 o'clock. Her death was quite unexpected, as she was enjoying her usual health. She was the only daughter of Mr. and Mrs. Thomas Gouard, formerly of this city, who moved to Newtonville about two years ago. Miss Gouard was a devoted Christian, and a member of the Charlotte street Methodist church, a teacher in the Sunday school for many years, and an active worker in all branches of the work of the church. She was beloved by all who knew her because of her sterling qualities. Their many friends will sympathise with the bereaved parents in their great loss.

MRS EMMA CIMPSON

BUFFALO, N.Y., Dec. 9. — (Special to the Examiner) — Mrs. Emma Cimpson, aged 47, whose only brother, Henry Robinson, resides in Peterborough, died last night after a brief illness at her home 86 Champlain street, Rochester, New York. She also leaves her husband Frank Cimpson her mother Mrs. Ellen Robinson, both of Rochester, a sister, Mrs. John Prichard Los Angeles, California. Interment Saturday afternoon at Rochester.

MR. JOHN SHEA.

John Shea, 83 years of age, formerly a well known Douro farmer, who returned in failing health from California two months ago, died in St. Joseph's Hospital this morning. Deceased farmed in Douro until 14 years ago, when he retired to Santa Rosa, California. Here he lived with his wife and brothers until he and Mrs. Shea returned to Peterborough two months ago.

Mr. Shea is survived by his wife and two brothers, Cornelius and Timothy of Santa Rosa, California. Relatives known here are: John E. Shea of Douro, a nephew; Mrs. J. Tobin, Douro, Mrs. John Torpey, Otonabee, Miss Elizabeth Shea of New York, Miss Sarah Shea of Douro, nieces.

The funeral notice will be published later.

MRS. DAVID FORSYTHE.

The funeral of Mrs. David Forsythe, of Douro Township, took place yesterday afternoon at two o'clock from the family residence to the family burial ground.

The Examiner inadvertently confused the name yesterday with that of Mrs. David Spence. Mrs. Forsythe was the mother of David Forsythe, of this city, and a highly respected resident of Douro.

Society

Mrs. J. Arthur Robinson, King St., is visiting relatives in Battle Creek and Chicago.

Mr. F. A. McRae, of Montreal, who has been visiting her daughter, Mrs. J. Arthur Robinson, has left for Battle Creek, en route to California.

At the bazaar held on Wednesday afternoon ad evening by the Otonabee Chapter, I.O.D.E., the Christmas cake, which was in charge of Mrs. J. H. McClellan, was won by Mrs. N. D. Buchanan.

Winners of the prizes at the 57th Regimental Chapter I.O.D.E. bazaar he'd in the Y.M.C.A. last week were: Christmas cake, Mrs. H. Rush; Christmas stocking, Mrs. W. H. Hill; knitted nightingale, Mrs. Hugh Bertram; basket of candy, Miss Florence Cameron; night-gown Mrs. H. M. Yelland; sweater, Mrs. M. Dean.

The third of Mr. W. McKee Bingham's musicales of this season will be given in January.

We Have With Us To-day

At the Empress: F. R. Wilford, Lindsay; Ralph Rapp, New York; Mrs. T. H. Hartle, Norwood; C. E. Gordon, F. Williams, Thomas Olsen, W. H. Langille, L. Biggin, F. E. Bamford, Toronto; R. G. Elmslie, Hamilton: S. E. Vermilyea, Belleville; A. B Wilson, W. J. Francis, J. M. Malkie, Montreal; R. G. Dalton, Boston; H. R. Bridgemon, N. C. Kowaleski, Buffalo; Mr. and Mrs. C. H. Young, Washington, D. C.; R. W. Melrose, Stirling; R. R. Robertson, Galt; W. H. Davidson, Dundas; T. Wilson, Ottawa.

At the White House: D. N. Isaacs, Orillia; J. W. Hardy, F. G. Hay Roe, B. Swatz, S. H. Scott, Chas. W. Kent, Toronto; W. Thompson, Norwood; W. G. Barrie, R. A. Pybus, Montreal; Jas E. Sherman, Guelph, Mr. and Mrs. W. S. Morton, Jackson Point; R. Brockband, Brantford; R. J. Griffin, Port Hope; T. A. Webster, Lansdowne; Mr and Mrs. J. A. Downing, Mr and Mrs. S. Windsor, Apsley; T. N. Cook, Kingston; J. Nelson, Guelph.

LIVELY CARD FOR BIG INDOOR MEET AT RINK MONDAY NIGHT NEXT

SCHOLES OF TORONTO AND ALBERT SMOKE AS HEADLINER IN FIVE MILE RACE.

With Scholes and Smoke in a five mile race, as a headliner, the P.A.A.A. are building up a splendid programme of events for the indoor meet at the Brock street rink next Monday night. Industrial concerns are showing considerable interest in the tug-of-war and they will be well represented in this event. Entries are coming in well for the other events.

Scholes' appearance here is certain to be popular, because of his clever performance in the Hamilton Herald race. The five-mile run is more to his liking, and with the Indian runner for an opponent, the Toronto boy will be out to show his wares.

Reserved seats go on sale at Bond's drug store to-morrow morning at 50 cents, with the reserved section confined to the theatre seats. The general admission will be 25 cents.

The decorations at the rink will be removed so that the crowd may have an unobstructed view of the events from all parts of the rink.

Entries are being received by Walter Smaill at the Y.M.C.A. up to noon on Monday. The entry fee carries with it admittance to the rink.

A band will be in attendance and the Dugan Brothers also will assist in entertaining the crowd.

BIRTH.

LEWIS.—To Mr. and Mrs. H. Lewis, 75 Smith Street, on December 8th, a son.

LATE WANT ADS.

BOSTON TERRIER (FEMALE)—3 months old, high class pedigree; not a show prospect, but an evenly marked, most striking looking puppy. Price moderate. Enquire 516 Aylmer St. 2d137 270

FOR SALE — ONE BRUNSWICK Gramophone, latest model, with a choice selection of records. Apply at the Examiner for address. 3d138 376

WANTED TO RENT — NO. 5 Underwood Typewriter in good condition. 'Phone 1748J. 3d 138 274

WANTED—MAID FOR GENERAL housework. No washing. Family of four. Apply 457 Downie street. 3d 138 276

DR. W. A. SETTLE
OSTEOPATH
124 Hunter St. Phone 649
Hours 9 a.m. to 9 p.m.

COMING EVENTS

TO-NIGHT—Bazaar in Market Hall to aid St. Joseph's Hospital.

TO-NIGHT—Bowling at the Water Street Bowling Alleys.

15 DAYS TO CHRISTMAS — Do your Shopping Early.

TO-NIGHT—Special programme at Brock Street Roller Academy. Select musical numbers.

TO-NIGHT — Basketball, Senior O. A. B. A. game. Normal Girls vs. Y.W.C.A. Senior Team, 8 to 9; Cobourg vs. Peterborough Y, 9 to 10.

VOICE OF THE PEOPLE

Peterborough Dec. 9

Dear Sir,—Re Mr. Burnham's majority in 1917 I notice Mr. "Impartial", who ever he is, quoted Mr. Burnham's majority in 1917 as almost double that of Mr. Gordon's two elections namely February 1921 and December 1921. Now I would like to point out that in 1917 there was a war on. The boundaries of West Peterborough extended at that time over the Atlantic Ocean and away into France and Russia. Again I would like to say, only the women folk of Soldiers, were allowed to vote, one half the people in Canada were disfranchised. No doubt if the voting had been confined to West Peterborough proper Mr. Burnham would not have got as many votes as he did majority. Men voted in France, but did not give a toss who got in so long as we got the war finished I was over there at the time and I know what I am talking about. I for one did not care a rap about the Government, I knew the thing I wanted was to finish the Job we had on hand. We had plenty to think of. If a wildcat or anything else had been put up he would have got in with the same majority. So I don't think that Mr. Burnham has any credit coming on that score.

Thanking you Mr. Editor, for this space in your valuable paper.

Your truly,

Ex-Sergt. Major.

DR. M. C. GOODWIN
Palmer Chiropractor
BARRIE BUILDING, PETERBORO
Lady Attendant
Phone 431
Office Hours—10 to 12 a.m., 2 to 4 and 7 to 8 p.m.
Office Closed Tuesday and Thursday Evenings.

Good Eyesight Xmas. Morning

If you can see clearly, you will enjoy Christmas better. There's the Gifts to be appreciated, and the joy on other faces will be reflected in yours if you can see well. If you have any doubt about your Eyesight, come to FOWLER'S Optical Parlours, and have the doubt removed permanently.

FOWLER'S
Registered Optometrists Eyesigh Specialists
A FOWLER, Phm. B. J E.FOWLER
373 Geo ge Street

DR. MARY E. DAVIDSON
Osteopathic Physician
Phone 1016w 308 Charlotte Stree
Peterborough Ont.

Phones—Office, 1838 Residence, 771w & 783
Day or Night
Prompt Service Reasonable Rates
UNITED TAXI SERVICE
312 and 314 Aylmer Street
Closed and Touring Cars
W. J. CLANCY M. PAMMET and J. P. CROMPTON 26d-142

LADIES *If not successful with your baking, blame yourselves, as REINDEER FLOUR is sold by every high-class grocer.*
Peterboro Cereal Co.

DR. A. P. ROGERS
CHIROPRACTOR — 210 BARRIE BLDG
Phones: Office 681 Residence 1393w
Office Hours 9-12 a.m., 2-4 p.m. 7-8 p.m
Closed Tuesday and Thursday Evenings

IF YOU KNEW

That the price of a Pair of Glasses would avoid an accident and perhaps save a life, would you let it stand in the way of getting Glasses?

That is just what you do, every time you drive a car unless you know that your eyesight is perfect.

Keep an Eye on Your Eyes.

M. J. ROCHE
Eyesight Specialist.
188 CHARLOTTE ST.

The New Distributors of
STUDEBAKER MOTOR CARS
—Announced On Our Back Page on Saturday—

"It's confidence that does it."

Pastry Flour For Xmas Baking

VERY SPECIAL ON FRIDAY AND SATURDAY ONLY IN DELIGHT AND NEVADA BRANDS

24 LBS. for 89c

XMAS FRUITS

—Raisins—
Valencia, Seeded, Seedless, Sultana, Bleached Sultanas.

—Raisins—
Sunmaid Seeded, in 15 oz. Packages 22c

—Currants—
Freshly Cleaned by our Electric Cleaners.

—Figs—
Choice Smyrna Layer, lb. ..... 45c and 50c
Rolled in 2 and 5 lb. Boxes—Good Cooking—lb. 20c

—Dates—
Hallowe's, very luscious, lb. 20c

—Peels—
Citron, Lemon, and Orange — very fine, clear, and soft.

—SUGAR—
St. Lawrence Pure Cane — 10 LBS. FOR 82c

—Candied Cherries—
4 Ounces for 25c

—Peaches—
Evaporated, lb. 30c

—Apricots—
Fancy, lb. 45c

—Prunes—
Very Good, lb. 16c, 20c, and 25c

—Raw Sugar—
Good Old-Fashioned Brand, lb. 10c

LARD & SHORTENING
Rose Brand Lard, 1lb. 23c
3 and 5 lb. Pails, lb. 22c
H.A. Pure Lard — 3 and 5 lb. Pails, lb. 20c

Domestic Shortening, 1lb... 19c
3 and 5 lb. Pails, lb. 18c
Crisco — 1's and 3's (tins), 25c
9lb. Tins, lb. 23c
H.A. Margarine, lb. 28c

—Pink Salmon—
3 Half-Pound Tins 27c

—FRUITS—

—Apples—
Spies, peck 70c
Bellflowers, peck .... 60c and 70c
Snows, choice..... 50c and 75c

—Oranges—
Seedless, Dozen 30c
Also Good Fruit, Dozen ..... 50c and 70c

—Grapefruit—
Florida, 10c each, 3 for ..... 25c and ..... 2 for 25c

—Marshmallows—
Bluebird variety—packed in neat packages—Small Quantity left to clear at, per box 25c

—SUNDRIES—
Cocoanut, fine, lb. 23c
Cocoa, Pure, lb. 15c
Pumo Soap ..... 5 Cakes 25c
Libby's Apricots, tin 25c
Canned Gages, tin 30c
Unfermented Ginger Wine Large Bottle 45c

—Coffee—
Connal's Fresh Coffee, lb... 60c

—Eggs! Eggs!—
Cooking Quality, Guaranteed. Dozen 50c
Strictly Fresh, Dozen 85c

—Citrons—
For Preserving ..... 2 for 15c
3 for 25c, and ..... 15c each

—Laundry Soap—
10 Bars for 44c

Porter S. White

'PHONE 208 ::: 334 GEORGE STREET

When you want a TAXI
Day or Night
Telephone
FONTAINE'S 1055

The Evening Examiner

PROBABILITIES.
Strong winds or moderate gales, westerly; cloudy and milder today. Sunday — Fresh to strong westerly winds; fair and mild.

VOL. XLIX., No. 136 PETERBOROUGH, SATURDAY, DECEMBER 10, 1921 PRICE THREE CENTS

BANKS WILL BE LOCATED NINE CITIES

ONTARIO GOVERNMENT SAVINGS BANK DEPARTMENT SELECTS NINE STRATEGIC POINTS,

PETERBORO' NOT INCLUDED

TORONTO, Dec. 10.—(Canadian Press).—Nine cities in addition to Toronto have now been selected by Ontario Government Savings Bank Department as strategic points in which to open up branch deposit banks in connection with rural reposits scheme Two branches will be opened in Toronto before beginning of New Year. The other cities which have been surveyed and in which site selection has narrowed down to two or three buildings are London, Ingersoll, Woodstock, St. Catharines, Guelph, Ottawa, St. Thomas, Kingston and Hamilton. These are now certain to have branch deposit banks opened in them within compartively short time.

H. E. SPENCER, M.P.
Elected as a Progressive Member of Parliament for Battle River, Alberta.

COMING TO PETERBOROUGH GETS PRESENTATION.

A number of friends and neighbours gathered at the home of Mr. and Mrs. H. D. Hutchinson, at Birdsalls, recently on the eve of their removal to Peterborough, and presented them with a handsome sofa, accompanied by a eulogistic farewell address, read by Miss Davidson. The presentation was made by Mr. Gerald Adamson. In a happy reply, Mr. Hutchinson assured the company that he could look back to his old friends in Birdsalls and Villiers with the warmest feelings, and he invited them to visit him at his new home n Peterborough. A jolly evennig was spent in dancing and games.

USEFUL CHRISTMAS GIFTS WERE SOLD AT BAZAAR.

The Boethian Girls' Club of George Street Methodist Church held a small bazaar yesterday afternoon and evening in Mr. P. Connal's George Street store. The decorations were tastefully carried out in pale lemon lattice work arrangements over the various tables, with effective imitation floral embellishments. Gramophone music was supplied, and the several tables were covered with various useful and fancy Christmas gifts of the daintiest variety, with one corner devoted to some appetising-looking home-made cooking.

The sale, the proceeds of which will be devoted to the new Sunday School project, was very successful. Mrs. Mabel Gardner was convenor, the Misses Mae McKim and Marjorie Bridge had charge of the candy and home-made cooking; Misses Eva Outram and Flossie Stewart of the fancy articles; and dolls and babies' wear were sold by Misses Elsie Taylor and Hazel Brown.

REID'S AUTO AND TAXI SERVICE, DAY OR NIGHT. 'PHONE 1766W. dtf

SPECIAL MEETING OF MUSICIANS' UNION.

....There whtcmfwyp shrdlu etaonim THERE WILL BE A SPECIAL MEETING OF LOCAL 191, A. F. OF M., IN THE LABOUR HALL, TO-MORROW (SUNDAY) AT 3 P.M. EVERY MEMBER IS REQUESTED TO BE PRESENT.
W. F. LEADER, SEC.-TREAS.
1d-137-293

INDOOR CHAMPIONSHIP FIVE-MILE RACE

BETWEEN ALBERT SMOKE AND ART SCHOLES, OF TORONTO, HOLDER OF THE FIVE-MILE OUTDOOR CHAMPIONSHIP IN EASTERN ONTARIO, WILL BE THE FEATURE OF ATHLETIC STUNT NIGHT AT THE BROCK STREET RINK, ON MONDAY NIGHT, 12TH DECEMBER, BEGINNING AT 7 O'CLOCK.—SACK, RELAY, AND OTHER RACES, TUG-OF-WAR, ROLLER SKATING, HOCKEY, AND OTHER ATTRACTIONS, COMPRISING A NOVEL AND INTERESTING PROGRAMME, UNDER THE AUSPICES OF THE P.A.A.A.

BOYS ENTERING SACK RACE REQUESTED TO BRING THEIR OWN SACKS.

RESERVED SEAT PLAN AT BOND'S DRUG STORE. ADMISSION—RESERVED SEATS, 50c; GENEAL, 25c. 1d-137-296

THE ANNUAL ELECTION OF OFFICERS OF THE G. W. V. A. WILL BE HELD AT THE G. W. V. A. HALL, ON MONDAY EVENING, 12TH DECEMBER, AT 8 P.M. SHARP. EVERY MEMBER IS REQUESTED TO ATTEND. 1d-137-295

COUNTY COURT BELEAGURED

LEGAL FORCES HAVE THROWN UP RAMPARTS OF TABLES TOPPED WITH BRIEFS, BRIEF BAGS, AND MOUNDS OF NOTES AND REFERENCES.

A feature of the legal battle involving a highly technical case that has been in progress at the Court House for three days is not so much the galaxy of lawyers, and that aspect is really notable, as is the manner in which they have dug themselves in. When the County Council restored the Court room after the fire the equipment of tables, all long and heavy solid oak structures, seemed lavish, and usually there has been table room to spare. But in this case the opposing legal battalions have literally exhausted the supply. Piles of papers, exhibits, notes, references of all kinds are strewn along the polished oak tops, showing the lawyers up to their necks in the impedimenta of their profession. Each lawyer appears to have pre-empted a table about as long and shiny as the bars of other and ancient memory, and the arrangement of them before the Judge's dias suggests some queer maze, a barricade hemming in Walter Wood, the court crier, and the lady stenographer, or some such grouping you might expect to find after a lot of children had played house in the court room, if you can imagine children ever romping within the precincts of dignity where justice also presides. The tables present the outer fringe of the court within which the lawyers in turn shuttle carelessly back and forth from this table or that to the witness box. This case saw one witness on the stand for a day and a half, and it was intimated that it would continue until ten o'clock to-night and probably be still going strong on Monday. That's just what the zigzagging tables set end on end suggest, a state of seige, but it will have to be raised for the December sessions of the County Court on Tuesday.

The neutral who views the scene unconcerned about the result, may be inclined to urge the burly policemen to rescue the helpless lady in the centre of the stockade or to lend a friendly hand to W. Wood when it comes time to extricate himself and get home for lunch or bed.

PROGRESSIVE SAFE.

PORT ARTHUR, Dec. 10.—(Canadian Press.)—The News Chronicle states that the election of Kennedy, Progressive, appears definite.

THEATRES

CAPITOL—New George Melford production, "The Great Impersonation." Also A. L. and Flo Cooper, novelty artist entertainers in a review of songs and pictures.

GRAND—Douglas Fairbanks presents "The Three Musketeers", which marks a film epoch. The most enchanting of all Dumas' famous stories picturized.

ROYAL — The Allen opens under old name to-night with 13 reel programme, including Priscilla Dean in great feature story, "Reputation". Also newest western Dramas, and Comedies.

REGENT—Harry Carey in "Desperate Trails", serial, star comedy "Rubbing it in" Western feature, "Double Crossers", and Century Comedy, "A Week Off".

DIAMOND L.O.L., NO. 80.

BASKET SOCIAL AND DANCE WILL BE HELD IN VICTORIA HALL, ON FRIDAY EVENING, 16TH DECEMBER, 1921. GOOD ORCHESTRA IN ATTENDANCE. LADIES WITH BASKETS FREE. ADMISSION 50c. EVERYBODY COME AND HAVE A GOOD TIME. 3d-10-14-15

GENERAL MEETING OF EXECUTIVE, CHAIRMEN OF COMMITTEES, MEMBERS OF COMMITTEES AND ALL INTERESTED IN THE PETERBOROUGH OLD HOME WEEK. CHAMBER OF COMMERCE ROOMS, MONDAY EVENING, DEC. 12TH, AT 8 O'CLOCK. EVERYBODY BE THERE. 2d-10-12

TO SUPPORT IRISH PEACE SETTLEMENT

VARIOUS GROUPS IN IRELAND OPPOSE ATTITUDE TAKEN BY DE VALERA—LEADER WILL RESIGN

THE IRISH SITUATION

BELFAST, December 10. — Canadain Press. — The Irish Independent announces the opinions of the most prominent Bishops of the Roman Catholic Church in Ireland on the Irish treaty and shows beyond doubt that they are steadfastly opposed to the attitude taken by De Valera. With one voice they approve the peace treaty and call for its ratification by the Dail Eireann.

Cardinal Logue says De Valera has acted unfairly and declares that he will call a meeting of the Irish Bishops next week.

WILL SUPPORT TREATY

LODON, December 10. Canadian Press. — Despatches published in the morning newspapers from Irish correspondents confirm the views already expressed that the majority of the members in the Southern Irish Parliament will support an Irish treaty and that as a result De Valera will resign as head of the Dail Government and will be succeeded by Arthur Griffith.

AWAIT DEVELOPMENTS.

ROME, December 10. Canadian Press. — The Pope has decided to await further developments in the Irish situation before making pronouncement on the treaty.

Yesterday he received Count de Salis, the British minister to the Vatican, to learn the exact position.

TOMORROW NIGHT'S SERVICE AT ST. ANDREW'S CHURCH

THE MINISTER'S "TALKS" TO YOUNG PEOPLE DRAWING LARGE AUDIENCES — VERY SPECIAL MUSIC.

The service at St. Andrew's Presbyterian Church to-morrow night will undoubtedly draw a very large audience to hear the continuation of the talks to young people by the pastor, Rev. Jas. Rollins. The minister has been calling his evening addresses "Talks," but they are strong, forceful, attention-compelling discussions of qualities, the presence of which make and the absence of which mar young life. It is not surprising that young people look forward to an evening in St. Andrew's as to a time that will help them to their best.

The musical numbers for tomorrow night should appeal very strongly. There will be an unaccompanied anthem, in which the Imperial Male Quartette will take the quartette part. A duet, "Night Hymn at Sea," by Mrs. Maurice Park and Mr. R. A. Brown, and a mixed quartette, "Nailed to the Cross," by Mrs. Maurice Park, Mrs. Ford Turner and Messrs. Humpage and Smith.

Seats free and a hearty welcome given to all strangers.

ONWARD BIBLE CLASS ELECT THEIR OFFICERS

The annual meeting of the Onward Bible class of George street church was held at the home of Mrs. W. McMillan, Division street, on Thursday night, Dc. 8.

Carefully prepared and encouraging reports were received from the officers of last year and the president, Mrs. Sarginson, gave a report on the class since it was organized 24 years ago. Miss Stubbs has been its faithful teacher all those years.

The Officers.

The following officers were elected for the ensuing year: Teacher, Mrs. James Stubbs; President, Mrs. L. Sarginson; Vice-President, Mrs. W. McMillan; Secretary, Miss Lotty Allen; Asst. Secretary, Miss Clare Roseboro; Treasurer, Mrs. W. McMillan; Treasurer King's Bank, Miss Amy Allen; Treasurer Building Fund, Mrs. Fred Sanderson; Visiting committee, Mrs. Middleton and Mrs. Carson; Social committee, Mrs. Harris, Mrs. Bolton, Mrs. McHoul, Mrs. McQuorrie; Paper distributing, Miss Fife.

Programme— Solo, Miss Ke- ; recitation, Miss Hatherly; duet, Mrs. McQuorrie and Miss Lotty Allen.

Miss Clara Roseboro, os behalf of the class, presented Mrs. Stubbs with a Christmas gift, following which refreshments were served and an enjoyable evening brought to a close.

VISIT LLOYD GEORGE.

LONDON, Dec. 10.—It is expected that Premier Briand will visit Premier Lloyd George early next week at Chequers to discuss the financial situation between Germany and the Allies.

Electors Welcome Hon. W. S. Fielding

DECLARES TASK OF NEW GOVERNMENT CALLS FOR SYMPATHY AND FAITH IN THE PEOPLE.

HALIFAX, Dec. 10.—(Canadian Press). —In the House of Assembly which knew him as the provincial premier 25 years ago, Hon. W. S. Fielding was welcomed by the electors of Halifax, members of Provincial Government and Stalwart Liberals of Nova Scotia last night After dwelling on the greatness of the Liberal victory Mr. Fielding declared that the task of the new government called for sympathy, but he was not preaching the gospel of despair. Rather one of faith in the people and he expected in reasonable time that the country would recover the prosperity it had enjoyed under Sir Wilfrid Laurier.

THE MARKETEERS

ALL THE ARTICLES OFFERED TO-DAY ON LOCAL MARKET DID NOT COME OUT OF THE TOP SIX INCHES

There is no apparent scarcity of fowl this year, judging by the overabundance in the basket market today. Fowl overflowed the tables, and was impromptly located on chairs, window sills and in every corner that would accommodate a bird. Besides the great quantities upstairs, there were quite a few birds sold on the open market. To-day's market had all the earmarks of the Christmas turmoil, but prices were below last year's level by far. Buyers to-day must have been foreseeing Christmas, however, for a good many fowl were changing hands, and no wonder, for there were some fine birds offered. Housewives seemed to be getting in before the rush of next Saturday and Christmas Saturday, when the selections will not be as good.

Turkeys, 45 Cents.

For those who wanted turkeys there seemed to be a plentiful supply, and the prices could not be complained of. Some were sold at 40 cents, most of them, however, at 45 and 50. Farmers' wives said the turkey has to be delicately nurtured, and the prices they were asking were only fair. Pocketbooks not fat enough for the King of Birds, found goose at 30 cents a pound within their limit and chicken at 25, a more satisfactory substitute for turkey for evident financial reasons. Ducks were offered in large numbers at 30 and 35 cents a pound.

Dairy Market.

Eggs were just nicely dodging the $1 mark. There did not seem to be any difference, but some asked only 90, and some demanded 95. As long as the 90 cent supply held out, city people dodged the 95 centers. Butter was unchanged from its steady beat around 45 cents.

Business went on as usual in the open market. Sales seemed slow, and the farmers not too busy to exchange wise cracks about the election. Potatoes were down 15 cents to $1.60. Meat was in greater quantity than ever, and the prices were at rock bottom. Beef was 8c and 9c, pork 15c and 17c, and mutton 10c and 12c. At these prices it is hardly necessary to say the farmers do not bring it in in Packards. Onions were up to 80 cents a peck.

Apples were none too plentiful. Spys sold at 60 cents and Russets 50 cents; Russets were $2 a bag.

Christmas Trees.

A couple of boys were selling Christmas trees on the market to-day at 25 cents each. They were slender spruces. "We can't get any big ones. They're all cut down now. The only way you can get them is to take the top off a big tree," the boys declared. If nice full trees are getting scarce now, where is the future supply to come from? Some enterprising person had better go in for raising Christmas trees.

All the things sold on the market do not come out of the ground. A man to-day offered for sale some plaster works of art (?) that he was asking from $2 to $8 for. Some were in the form of lamps, but there were animals and other tiny men. He said they were cheaper than uptown. Another man was selling wickerwork baskets, and another willow baskets, and another axe handles. Certainly all the commodities sold to-day did not come out of J. J. Morrison's top six inches of the soil.

ELEPHANT UPSETS TOWN AFTER CHEWING TOBACCO

ORANGE, Tex., Dec. 10.—Some one gave Floto, bull elephant with a circus here, a chew of tobacco instead of peanuts.

Floto is dead, killed by pursuers to stop his vicious rampage.

One man is in the hospital severely injured.

A part of the Sells-Floto Circus was wrecked, and the nerves of Orange was left in a like condition.

After 100 men had searched for Floto all night he was found in the country. He met keepers and others with vicious charges. He fought desperately until many shots killed him.

NOBEL PEACE PRIZE TO BE BETWEEN 2

PREMIER OF SWEDEN AND NORWAY, SECRETARY OF PARLIAMENTARY UNION SHARE AWARD

DISARMAMENT WORK

CHRISTIANIA, Norway, Dec. 10.— (Canadian Press). — Nobel Peace prize has been divided between Hjalmar Branting, Premier of Sweden and Christian Lange, Norway Secretary of inter Parliamentary union.

Hjalmar Branting Swedish socialist leader and prominent in internatonal socialist activities for many years has been prominent in disarmament movement since the close of the war. Mr. Branting who is 61 years old has throughout his political career been member of Socialist Party of Sweden and for time its leader. By profession he is a journalist and many of his activities in connection with peace efforts were carried out by him as managing editor of social Demokraten of Stockholm which position he held when in March 1920 he became first Socialist, Premier of Sweden. Christian Lange born in Norway in 1869 was made General Secretary of Inter Parliametary union in 1900. Some years previously he became secretary to Nobel committee in Storthing and later was appointed professor of history in Norwegian Nobel Institute in Christiania with which he is still connected he was Norwegian representative at Peace Conference at The Hague in 1907 and is author of many volumes and articles in advocacy of peace movement.

GIRLS' AUXILIARY AT ALL SAINTS' CHURCH

The Girls' Auxilary of All Saints' Church held a well-attended meeting in the Primary Room last evening, presided over by Miss Sisson, president of the society. The bale which the girls send annually to the Yukon was exhibited, and came in for much admiring comment. A child in this far northern territory is cloth ed throughout the year by these young ladies, and annually, they send her a complete outfit of wear for all season, with bedding supplies included. The various articles, both serviceable and ornamental were a great credit to the painstaking care and effort of the girls who made them.

The meeting was welcomed by Rev. Mr. Grobb, and was briefly addressed by Mr. W. R. Courage on missionary work, and the ideas animating its workers.

The girls of the Junior W. A. led by Mrs. H. E. Connelly, rendered several vocal numbers, and refreshments were served.

SKATING ON RICE LAKE DUCKS WENT THIS WEEK

Fred Simpson of Hiawatha told the Examiner this morning that Rice Lake froze over early this week, and that since then some of the young people living along the shore have skated across it. Fred Anderson crossed on Thursday morning from Rainy Point to Curtis's, and it was learned afterwards that on the previous evening part of the route that he covered had been wide open.

The Rainy Point duck hunters lived up to their resolve to remain until the last ducks had gone, and this week their camp goods were drawn on sleighs up the lake to Gore's Landing. Most of this party are from Toronto and other outside places.

The Rice Lake season is definitely ended with the coming of the ice and the departure of the ducks, a few of which may stay all winter in the open water stretches near the Hastings rapids.

WARNS OF DANGER FROM DECORATIONS.

As is customar yat this season the Canadian Fire Underwriters' Association is cautioning their clients to take due precautons against fire resulting from the use of Christmas decorations, displays, etc. (especially in conncetion with electric and other illuminating systems).

The Association also points out that any change material to insurance risk, and within the control or knowledge of the assured, shall void the policy as to the part affected thereby, unless the change is promptly notified in writing to the company or its local agent.

QUEBEC PREMIERSHIP.

MONTREAL, Dec. 10. —(Canadian Press.)—It is rumored Hon. J. L. Perron is slated for the Quebec Preemrship and that Premier Taschereau will ebcome Chief Justice of Supreme Court replacing S. Louis Davies.

A Youngstown, Ohio, man thanked the judge who pronounced a death sentence upon him.

ANOTHER CHAPTER IN THE NEGOTIATIONS FOR UNION STATION IN PETERBOROUGH

EARL READING
Viceroy of India who has announced that firmer measures will be taken in dealing with rebels and preachers of sedition

COPY OF TENTATIVE AGREEMENT SUBMITTED TO THE RAILWAY COMMITTEE OF THE CITY COUNCIL—WILL ARRANGE CONFERENCE.

CROSSING PROTECTION

Negotiations between the city, the C.P.R., and the G.T.R., for the construction of a union station in the city that have been under way for some time have begun to bear fruit. The G.T.R. have given their approval of the scheme, and the three interested parties have agreed that the "diamond" near the corner of Townsend and Bethuse Streets is the only suitable situation for the proposed station.

The C.P.R., who have led in the agitation for a union station, last night submitted to the Railway Committee a draft agreement for the consideration of the Council. It is a very lengthy document, comprising clauses covering 15 closely typewritten sheets.

Recommend Conference.

The Railway Committee discussed only the first three Thursday eve, on Ald. J. J. Turner's suggestion, and the only action taken was to recommend that a copy of the agreement be sent to Vice-President W. D. Robb of the G.T.R., who has not yet seen the agreement, for his consideration, and recommend that Mayor McIntyre arrange conference with A. D. MacTier, Vice-President of the C.P.R., as soon as convenient to discuss the clauses of the agreement which affect the city.

Vice-President Sends Agreement.

In a letter accompanying the draft agreement, Vice-President MacTier said:

I enclose herewith a memorandum of the agreement which, subject, of course, to the aproval of the Grand Trunk Railway, and also subject to our right to make such further changes as conditions might possibly appear to warrant, is submitted for the consideration of the city.

You will note the various clauses covering the question of when the work shall begin, but we are not at the moment prepared, in view of the general conditions, to bind ourselves to any particular time.

You will recollect that it was at the suggestion of Mr. Robb, of the Grand Trunk, that this company has been asked to draw up a draft agreement.

The agreement with the first three clauses that effect the City and which were discussed briefly last night as follows:—

Memorandum of Agreement made this——day of——in the year of——, Between The Corporation Of The City of Peterborough, hereinafter called "the City"; of the First Part.

The Grand Trunk Railway Company Of Canada, hereinafter called "the Grand Trunk"; of the second part.

—And—

The Canadian Pacific Railway Of Canada, hereinafter called "the Canadian Pacific"; of the Third Part.

WHEREAS the Grand Trunk now has an exclusive passenger station in the vicinity of Charlotte street in the City of Peterborough; the Canadian Pacific now has an exclusive passenger station in the vicinity of George Street in the said City;

AND WHEREAS the City desires to provide, maintain and operate such a joint passenger station;

AND WHEREAS the Candian Pacific is willing to provide, maintain and operate such a joint passenger station;

AND WHEREAS the Grand

(Continued on page 13.)

OTONABEE LODGE TO GIVE JEWELS

IMPORTANT EVENT IN LOCAL ODDFELLOWSHIP ON MONDAY NIGHT—25-YEAR JEWELS WILL BE PRESENTED.

Otonabee Lodge No. 13, I.O.O.F. will hold a veterans' night on Monday, December 12, when twenty-year jewels will be presented to a number of the members, after which a banquet will be tendered the "veterans." Past Grand Masters R. W. Bell and S. C. Parks of Toronto, members of Otonabee Lodge and Past Grand Master Young, of Hamilton, will be guests with the veterans. The initiatory degree will be conferred during the eevning, followed by the banquet and programme. The members of the Lodge who will receive jewels are: Past Grand Master W. D. Jewett, Cannington, E. F. Mason, A. Gaskins, W. H. Lyons, W. E. Gere, J. Sollitt, F. Stinson, J. A. Cameron, P. J. Fuller, J. Lewis, R. H. Turner and W. S. Robinson, P. G.M., Toronto. James Garrow, of Phoenix Lodge, Oshawa, who has been actively interested in Oddfellowship for thirty-five years, will also receive a Veterans' jewel from Otonabee Lodge.

TONIGHT! TONIGHT AT ROLLER RINK

LARGE CROWD EXPECTED—POSSIBLY THE LAST SATURDAY THIS SEASON—SKATING NEXT TUESDAY.

It is just possible that to-night may be the last opportunity to skate on rollers this season. The Rink will be open for rollers as long as it is mild, but the weather is apt to change any day. Take advantage of every opportunity to skate before season closes.

Attend the big athletic event for ladies and gentlemen under the auspices of the P.A.A.A. in the Rink Monday night.

Block contest Tuesday night. — Advt.

OPEN EVENINGS.

THE GREENE MUSIC STORE WILL BE OPEN EVENINGS FROM SATURDAY, 10TH DECEMBER, UNTIL CHRISTMAS. 1d-10

REMEMBER KNOX CHURCH ANNIVERSARY DINNER

12TH DECEMBER. DINNER SERVED FROM 5 TO 8, FOLLOWED BY A GOOD PROGRAMME.
ADULTS 35c — CHILDREN 25c. 1d-10

NOTICE TO COMMERCIAL TRAVELLERS

COMMERCIAL TRAVELLERS CERTIFICATES FOR 1922, MAY BE PROCURED AT THE WEIGHTS AND MEASURES OFFICE, 366 WATER STREET. 3d 8 10 12

DON'T BE LATE.

IT IS LESS THAN TWO WEEKS UNTIL CHRISTMAS AND A GREAT MANY PEOPLE WILL LET THEIR ORDER FOR CHRISTMAS CARDS GO UNTIL THE VERY LAST DAY.

ORDER FROM OUR IMPORTED STOCK OF ENGLISH CARDS. THEY CAN BE DELIVERED TO YOU THE SAME DAY IF DESIRED. COMPLETE SAMPLE BOOKS TO CHOOSE FROM AT EXAMIN-

GRAND CONCERT

DON'T FORGET THE CHOIR CONCERT IN THE PARK ST. BAPTIST CHURCH ON TUESDAY, DEC. 13TH., FIRST PART MISCELLANEOUS; SECOND PART: CANTATA. ENTITLED 'THE LIGHT OF THE WORLD.' HEINTZMAN & CO., PIANO WILL BE USED 3d 138 280

DOWN AGAIN.

FOR THE NEXT WEEK WE WILL SELL AT REDUCED PRICES:
PINE SLABS, 4 FT. LONG, $6.00 PER CORD.
PINE, CUT 12 IN. LONG, $4.50 PER TEAM LOAD.
THE ALFRED McDONALD LUMBER CO., LTD. 'PHONE 176. 3d-136-212.

ANCIENT ORDER OF FORESTERS, COURT STANLEY, NO. 7680.

ALL MEMBERS OF THE ABOVE ARE REQUESTED TO ATTEND THE QUARTERLY MEETING, TO BE HELD 13TH DECEMBER, W.O.W. HALL. ELECTION OF OFFICERS FOR 1922 AND BUSINESS OF IMPORTANCE.
T. E. PARKS, CHIEF RANGER.
22d-10-13-279

HOUSES FOR SALE

$5,000.00—Will buy 7-Roomed, New, Modern Brick House, with Mantel.

$4,700.00—Will buy 6-Roomed Brick House, hardwood floors downstairs; new.

FARMS FOR SALE

$6,000.00—Will buy 10 Acres of Land, with good buildings, close to the City.

$6,000.00—Will buy 100 Acres, close to the City.

TAYLOR & HOWDEN

HUNTER STREET — REAL ESTATE — PHONE 1462

WORK WANTED

WORK WANTED—EXPERIENCED clerk, grocery or general store. Apply Box 3265, Examiner.

FAMILY WASHINGS DONE — Apply 87 Smith Street, or 'phone 1701j 5d-137-306

WORK WANTED BY CARPENTER, cabinet maker, first class. — Phone 1914J. 2d138 289

WORK WANTED — A WOMAN wants to do nursing by the week. Aply at Examiner for address. 2d138 288

HANDY MAN — EX-SOLDIER — wants a job in dairy, garden or factory, or at wood cutting. Apply Box 374 Examiner. 6d141 374 1w

WORK WANTED BY A REFINED woman; the care of an invalid or elderly person. For particulars apply 210 Stewart street or phone 298J. 3d139 383

CHILDREN'S AID SOCIETY OF PETERBORO CITY AND COUNTY

For the Care of Neglected and Ill-Treated Children.

CHILDREN FOR ADOPTION

G. W. POWELL, Assistant Secretary and Inspector 528 George Street. Phone 1044w. Office Hours: 12 to 2 and 6 to 8 p.m

MONEY TO LOAN.

We have funds to loan on Real Estate Security at the lowest rates. GORDON & O'BRIEN Phone 219.

OSTEOPATHY.

DR. BRUCE E. MARSHALL—Osteopathic Physician. Office 247 Hunter Street. Hours, 9 to 4 a.m. and 2 to 8 p.m. Telephone 116w

DRS. WALMSLEY & SETTLE—Osteopathic Physicians. Office in Sun Life Building, corner of Hunter and Water streets. Entrance, 124 Hunter street. Phone 649. Office hours, 9 a.m. to 9 p.m

MEDICAL.

DR. BUCHANAN, F.R.C.S., Edinburgh; M.R.C.P., Edin.; L.R.C.P., London. Eye, Ear, Nose and Throat Specialist. Hours: 9-11, 2-4 p.m., and 7-8 p.m. Phone 519. Office, corner of Water and Murray streets

BARRISTERS AND SOLICITORS.

GORDON & O'BRIEN—Barristers, Solicitors, Notaries. Money to loan on easy terms. Special attention to Patents and Trade Marks. Ph... 219. G. N. Gordon, L.A. O'Brien

S. T. MEDD, Barrister, Solicitor, Notary Office over the Dominion Bank, corner of George and Simcoe streets. Telephone No. 22. Private funds to loan at current rates upon easy terms.

C. R. WIDDIFIELD, B.A., Barrister, etc., and Solicitor for the City of Peterboro. Money to loan. Office over the Bank of Commerce. ph... 220

KERR, KERR & McELDERRY, Barristers, Solicitors and Notaries. Office, Water street, Peterboro. Money to loan at the lowest current rates of interest on easy terms of payment. F. A. Peck, K.C., W. D. Kerr, V. J. McElderry

O'CONNELL & CORKERY—Barristers, Solicitors and Notaries. Money to loan at the lowest current rates of interest. Daniel O'Connell, John B. Corkery. Hunter street, two doors west of the Post Office

DUMBLE & JOHNSTON—Barristers, Solicitors, etc. Office, over the Toronto Savings and Loan Company, George street. D. W. Dumble, K.C., W. Johnston.

A. E. DIXON—Barrister, Solicitor, etc. Office, corner Hunter and George streets. Entrance next to Madill's drug store

HALL & HALL—Barristers, Solicitors, and Notaries Public. Hunter street, Peterborough, next to St. John's Church. Money to loan at the lowest rates of interest. E. H. D. Hall, Basil D. Hall

MOORE & WEARING—Barristers and Solicitors, 403 Water street, opposite the Post Office. Money to loan at the lowest current rates of interest. Jos. Wearing, M.A.

E. R. HALL—Barrister, Solicitor, etc., Peterboro, Ont. Office, corner of Hunter and Water streets, over the Canadian Bank of Commerce. Trust funds to loan on easy terms of payment.

JAMES FORDYCE STRICKLAND—Barrister, Solicitor, Notary Public. Money to loan. 124 Hunter street, Peterboro. Phone 151.

ARCHITECTS.

W. & WALTER R. L. BLACKWELL—Architects Office Bank of Commerce Building, corner of Hunter and Water streets. Telephones: Office 1300; Residence, 1273.

W. H. BARRY—Architect. Plans prepared for Monumental, Commercial and Domestic Buildings. Office, 539 Gilmour street. Phone 567.

Railway Time Tables

GRAND TRUNK RAILWAY

(Corrected to Date.)

No. 96—8.10 a.m., for Port Hope and Toronto.
No. 95—8.20 a.m., for Lindsay, Blackwater Junction, Orillia, Midland, North Bay and Toronto.
No. 98—8.25 a.m., for Hastings, Campbellford, Belleville and points on the Main Line East.
No. 360—8.30 a.m., for Lakefield.
No. 371—12.15 p.m., for Lakefield.
No. 92—12.04 p.m., for Lindsay, Port Hope, Toronto, Buffalo, making connections with International Limited for London, Detroit and Chicago.
No. 100—12.20 p.m., for Hastings, Campbellford and Belleville.
No. 95—4.36 p.m., for Lindsay, Orillia, Midland, North Bay and Toronto.
No. 94—9.10 p.m. for Port Hope, Montreal & Boston.
No. 99—8.19 p.m., for Lindsay.

CANADIAN PACIFIC RAILWAY

(Corrected to Date.)

GOING EAST—
11.59 a.m.—Norwood, Havelock, Bonarlaw Tweed, Perth, Smith's Falls, Kingston, Ottawa, Montreal and intermediate points daily. On Sunday this train proceeds east only as far as Havelock
5.20 p.m.—Indian River, Norwood, Havelock and Tweed. Daily except Sunday.
12.03 a.m.—Havelock, Tweed, Kingston, Perth Smith's Falls, Montreal, St. John, Boston and New York. Daily except Saturday.
4.00 a.m.—Havelock, Tweed, Kingston, Perth, Smith's Falls and Ottawa. Daily.
7.49 a.m.—Smith's Falls and Montreal. Sunday only.

GOING WEST—
7.10 a.m.—Myrtle, Toronto, Guelph, Goderich, Hamilton, Galt, Woodstock, St. Thomas, London, Chatham, Detroit, Chicago and New York. Daily.
6.01 a.m.—Toronto (Yonge street), Hamilton, Owen Sound, Teeswater and intermediate points. Daily except Sunday.
7.35 a.m.—Toronto, Hamilton, Brantford, Buffalo, Rochester, Boston, New York, Galt, Woodstock, London, Chatham, Detroit and intermediate points between Peterboro and Toronto. Daily except Sunday.
9.35 a.m.—Bethany, Lindsay, Orillia, Port McNicol and intermediate points. Daily except Sunday
3.50 p.m.—Toronto, Hamilton, Brantford, Buffalo, New York, Galt, Woodstock, London, Windsor, Detroit, Chicago and intermediate points between Peterboro and Toronto. Daily
7.50 p.m.—Lindsay, Toronto (Yonge street), and intermediate points. Daily except Sunday.
6.54 a.m.—Toronto. Sunday only.

POULTRY AND EGGS

COCKEREL — PURE BRED LEGhorn, Ferris strain, for sale or exchange for a pullet. Apply 782 Water street. 3d139 381

WANTED

WANTED TO BUY—A GROCERY store with a dwelling attached. Apply Box 268 Examiner. 3d138 268

WANTED — RABBITS ALIVE — Phone 836 between 9 and 5. 2d137 292

WANTED — A SECOND HAND piano (upright), willing to pay cash. Apply Box 350 Examiner.. 3d137 350

WANTED — FRESH DURHAM milk cows and young pigs. T. C. Strickland, Lakefield, Ont. 'Phone 17. 6d 137 290

WANTED — VICTORY BONDS — to the value of $200. Send description and lowest cash price to Box 391 Examiner. 2d 138 391

WANTED TO RENT — NO. 5 Underwood Typewriter in good condition. 'Phone 1748J. 3d 138 274

WANTED—TO BUY A SIX OR seven roomed brick house with modern convenience. At reasonable price. Terms cash. Apply at once to Box 230 Examiner.

WANTED — ALL THE KIDDIES in Peterboro to see the Toy Room at T. Price & Son's store, 209 Stewart (near Dalhousie.) Phone 60. 3d137 239

WANTED — LIVE AND DRESSED poultry, highest market prices paid. Phone 771 and we will call. Apply A. Atkins, 520 Elm street. 26d 162 386

WANTED TO RENT — SMALL house or downstair apartment; central, modern, reasonable rent; permanent and desirable tenant. Apply Box 233 Examiner. 1d137 233

WANTED — 100 CARS AT THE Universal Auto Repairs and Taxi Service. Tops re-covered and Moher tops redressed. Prices are right and all work guaranteed, at corner Aylmer and Lake street. Phones 1288J or 462. 26d161 361

FOR RENT

TO RENT — FUR ROOMS — Apply 560 Water street. 3d138 370

TO RENT ROOM FOR CAR IN A comfortable garage. Apply 217 Rubidge street. 3d139 390

TO RENT — 4 LARGE ROOMS on McDonnel street, reasonable rent. Apply 273 McDonnel street. 3d138 366

HOUSE TO RENT—APPLY GEO. Sloane, 518 Chamberlain street. Phone 1043J. 3d140 263

FOR RENT—HEATED OFFICE on George street. Immediate possession. Apply 437 George Street.

TO RENT-LARGE FRONT ROOM (heated). All conveniences, with board or use of kitchen. Phone 1618W. 3d139 392

TWO LARGE FURNISHED OR unfurnished rooms for light housekeeping, all conveniences; reasonable rent. Apply 81 Smith street, or phone 1701j. 3d-6-8-10.

TO RENT—FURNISHED ROOM with private family. Central. Apply at the Examiner for address. 3d137 356

BRICK GARAGE TO RENT WELL built; conveniently situated. Apply C. H. Huffman, 400 Downie street, or phone 1627W. 3d139 387

TO RENT—BRICK GARAGE, 528 Gilmour street. Immediate possession. Apply Vincent Eastwood, Royal Bank. 3d137244

TO RENT—FRONT FURNISHED room for gentleman Breakfast if desired. Apply Examiner for address. 6d 137 176

TO RENT — FURNISHED FRONT bedroom with breakfast if desired. Gentleman preferred. Apply 263 Hunter. 3d137 347

TO RENT— TWO FURNISHED front rooms for light housekeeping. Apply Examiner for address. 6d 137 177

AUTOMOBILE STORAGE space to rent rate $10.00 per car winter storage. Peterborough Industrial Exhibition, Board. Apply R. Denne or Reg. Turner. 6d 3 5 6 8 9 10

TO RENT — APARTMENT WEST of George street, 162 Smith street. All conveniences. Reasonable rent. Apply 162 Smith street, door A. 3d137 349

FOR RENT — HEATED OFFICE in Bank of Commerce Building. Immediate possession. Apply 437 George street. tf2801

FOR RENT—STORE NO. 273 1-2 Simcoe street, Immediate possession. Apply 437 George street. dtf

TO RENT — HEATED APARTment; all conveniences. Apply at Howdens' grocery, corner of Wescott and George streets; phone street. Phone 455W. 3d137 354

TWO FURNISHED BEDROOMS —to Rent, with use of Kitchen, if desired, and with or without Board. There are conveniences. Only an Elderly Couple occupying the House. Very handy and suitable for Normal Students. Apply at Examiner for Address. 3d-137-358

SITUATIONS VACANT

MAKE MONEY AT HOME — $15 to $60 paid weekly for your spare time writing show cards for us. No canvassing. We furnish and supply you with work. West-Angus Showcard Service 29 Colborne Bldg., Toronto. dtf 730

HOUSES, REAL ESTATE

FOR SALE—6 ROOMED RED brick house and garage; central; all conveniences and modern except furnace. Terms reasonable. Apply 173 Park. 3d137 351

FOR SALE— ELIAS AVE. SEVen room new house. Most attractive house for sale in Peterboro. Moderate price and terms. Suitable for professional or businessman. Apply Jas. Blaiklock Barrie Bldg. 'Phone 1703 or evenings 56W. 26 30 3 7 10 14 17 21 24 28 31

BUSINESS OPPORTUNITIES

SALESMEN WANTED — WE REquire a few intelligent men or women to place some of our attractive coupon-carrying stock. Specially attractive to small investors. Apply Mr. Taplin, 376 George street. 4d137 221

REPRESENTATIVES — MUST BE aggressive, neat in appearance, pleasing personality, and assiduous workers. Permanent position of exceptoinal merit in Peterboro or adjacent territory for either sex. Apply Box 225 Examiner. 3d137 225

FOR SALE

FOR SALE — 'XMAS TREES. Order yours now at 225 Lake St., 'Phone 1288J. 6d 137 165

FOR SALE — A PAIR OF SINGLE platform sleighs; cheap. Frank Peters, Braidwood ave. 3d138 372

FOR SALE — SINGING CANARies and cages. Apply 212 Hunter street. 3d138 362

FOR SALE — 9 x 9 1-2 FT. SEAMless Brussels, in good condition $27. Apply 123 James street, East City. 3d139 384

FOR SALE — SOCIAL JEWEL range with hot water front; in splendid condition. Apply 91 Smith street. 3d139 378

COAL FOR SALE — NUT, PEA and stove. Apply Thomas A. Rehill, 210 Walfe Street. Phone 245. 6d142 287

FOR SALE—SPAN OF DRIVING horses in good condition. Apply Mr. Mitchell's Furniture Store or 262 Hunter St. 6d 1 2 3 8 9 10 246

FOR SALE — LADIES' NAVY semi-tailored suit, size 36-38; almost new; cheap. Apply Box 364 Examiner. 2d137 364

FOR SALE — 2 BEAUTIFUL CUT glass dishes; just the thing for Christmas gifts. Apply 617 George street. 3d139 393

FARM MORTGAGE FOR SALE $3,000. FIRST MORTGAGE. One hundred acre farm under cultivation, Pontypool, sold for $8000, discount 10 %. Apply E. Norman and Co. 18 Richmond East, Toronto. 5d 1 3 6 8 10

FOR SALE—A CHILD'S WHITE robe, white coat, 2 to 3 years old, white pullover leggings. Apply 409 Aylmer street. 2d137 373

FOR SALE — A GENTLEMAN'S best quality full dress suit, medium size; also one new dinner coat. Apply Box 365 Examiner Office. 2d137 365

FOR SALE — RANGE WITH A high oven, and water front. Quebec heater. Apply 459 McDonnel Street. 3d137 342

FOR SALE —HOUSEHOLD FURniture, including brass beds, springs, two cook stoves and heaters. Gramaphones, at 84 Hunter street. 3d137 353

FOR SALE — ONE BRUNSWICK Gramophone, latest model, with a choice selection of records. Apply at the Examiner for address. 3d138 376

FOR SALE — A BABY'S WHITE fur carriage robe, also some baby clothes, all in good condition. Apply at Examiner for address. 3d139 281

FOR SALE — EDISON PHONOgraph, ten cylinder records; Rival coal heater and couch. Must be sold. Apply 512 Sherbrooke St. 3d137 352

FOR SALE — FIRST CLASS cash business in one of the best residential sections of the city. This is a good opportunity for anyone thinking of going into business. Good reasons for selling. For particulars call 203 Dalhousie. 5d 137 325

FOR SALE—2 ORGANS CHEAP 2 kitchen tables, oak sideboard and table, cabin and steel trunk, boys bicycle $8.50. Apply 425 Roger, 'Phone 1666J 6d 137 286

BOSTON TERRIER (FEMALE)—3 months old, high class pedigree; not a show prospect, but an evenly marked, most striking looking puppy. Price moderate. Enquire 516 Aylmer St. 2d137 270

AUCTION SALE — HOUSE AND lot, No. 513 Donegal street. I will sell by auction at 3 p.m. on Saturday, December 17, at the premises, house having 5 rooms; centrally located; easy terms. Apply at property. W. J. Hancock, auctioneer. 6w142 379

FIRST-CLASS OVERCOATS AND SUITS

Custom Tailor Made
Only $14.00 to $20.00
J. L. WYATT
Tailor - HUNTER ST. EAST
t.-t.-s.

BOARDERS WANTED

BOARDER WANTED — GENTLEman, very central for business. Phone 274M. 3d139 385

LOST

LOST—A PAIR OF GOLD RIMmed glasses on George street Wednesday. Finder please leave at the Examiner. 3d138 367

LOST — ON MONDAY A GOLD pin with a black bow attached, in East City. Reward if left at the Examiner. 3d139 377

LOST — TIRE CHAIN BETWEEN George street and Crawford's Grove, on Tuesday evening. Phone 1615W for reward. 1d137 290

LOST — ON GILMOUR ST., BY way of Park and Charlotte street, a gold wrist watch with strap. Finder please leave at Examiner. Reward. 3d139 278

LOST ON FRIDAY BETWEEN Bailieboro and Peterboro via Hales' Bridge, a bushel of white beans. Finder please notify Examiner. Reward. 3d139 389

LOST—A SMALL BLACK LEATHer case, containing instrument for taking blood pressure. Finder please leave at the Examiner. 3d137 228

LOST — A FOUNTAIN PEN AND ivory hook in same parcel on George street on Thursday afternoon. Finder please leave at the Examiner. 2d137 359

LOST — LADY'S GOLD WATCH, hunting case, 14K, on the canal, on Wednesday night while skating. Finder please leave at the Examiner office. Reward. 3d137 355

LOST — ON GEORGE STREET north on Thursday, a black leather bag containing bills, change, money order. Large reward if returned to the Examiner. 3d138 369

LOST—ON DEC. 7 BETWEEN Gannon's Narrows and Peterboro, one white pig, weighs about 175 lbs. Finder please notify W. J. Shearer, Lakehurst. 3d138 371

LOST ON FRIDAY—A LADY'S wrist watch between the Isolation Hospital and the end of the car line. Finder please leave at the Examiner office; reward. 3d139 382

HELP WANTED—Female

WANTED — DINING ROOM GIRL and kitchen woman. Apply Examiner for address. 3d139 394

WANTED — AN EXPERIENCED general servant. Apply Mrs. R. H. Ross, 426 Park street, between 7 and 9 p.m. 3d137 231

WANTED — A GOOD CAPABLE girl for general housework. Apply immediately. Phone 1408W. 6d142 294

WANTED — A YOUNG GIRL OR woman to assist with the housework; may go home in the evening. Apply at Examiner for address. 3d138 257

WANTED—MAID FOR GENERal housework. No washing. Family of four. Apply 457 Downie street. 3d 138 276

WANTED — A STRONG GIRL for carpet sewing, one with experience preferred. Apply Brinton Carpet Co. 1d10 277

LADIES WANTED TO DO plain and light sewing at home; whole or spare time; good pay; work sent any distance; charges paid. Send stamp for particulars. National Mfg., Company, Montreal. 6d s 6w 235

WANTED — A WOMAN FOR general work in a bakeshop; one used to icing cakes. Apply Box 238 Examiner. 3d137 238

WANTED — A WOMAN TO DO General Housework by the Day. Apply Examiner for Address. 3d-137-357

GIRL OR YOUNG LADY WANTed to work in candy store; wages $10 per week; also one experienced chocolate dipper. Steady work. Apply Marathon Candy Kitchen, 331 George street. 3d139 291

WANTED — RELIABLE GENERal servant with knowledge of cooking; highest wages paid to an experienced maid; family of two. Apply at the Examiner for address. 6d139 224

HELP WANTED—Male

WANTED — A BOY FOR GENERal work in a bakeshop. Apply Box 237 Examiner. 3d137 237

WANTED —GOOD JOBBERS AND travellers for a well known Tonic Wine. Apply to George O. Gunner, representative, 253 D'Aiguillon, Quebec. 6d140 348

MEN, FOR FIREMEN, BRAKEmen, beginners $150, later $250. Railway, care of Box 271, Examiner. 9d 3 5 10 12 17 19 24 26 31 271

WANTED BY A LARGE SECURity house, handling good security, a local man who could act as manager for them in city of Peterboro. Apply giving references and full particulars, to Box 269 Examiner. 3d138 269

A LOCAL REPRESENTATIVE wanted with executive ability who can handle salesmen. Article sells on demonstration and is a good repeater. Made in Canada, big profits; exclusive territory to right man. Small capital required for goods only. This is a big opportunity for some one. Twenty county representatives appointed already and making money. Our representative will be in Peterboro next week and will call upon you personally. For particulars apply Box 248, Examiner. 2d9 10 248

Renew Your Subscription.

H. P. LINDSAY
Insurance and Real Estate
AGENCY CO.

Real Estate Bought, Sold, Rented and Exchanged

All Kinds of Insurance

District Agent for "Security Life."

392 Water Street

PERSONAL

MATRIMONIAL AND PASTIME circle, description booklet, 25c, no stamps, remailed sealed. Box 14 Isherwood Ont. s tf.

WANT TO HEAR FROM OWNer having farm for sale; give particulars and lowest price. John J. Black, Canada street, Chippewa Falls, Wisconsin. 3d 3 10 17 269

MARRY—THOUSANDS; WORTH $5000 to $400,000, willing to marry, list free. Ralph Hyde, 129 San Francisco, Cal. 4d10 17 21 29

NOTICE

MOVING AND CARTING, ANY distance, also hardwood for sale. 'Phone 1114J. Owen Johnson, 187 Perry street. 26d 246 70

NOTICE — ELECTRICAL REpairs, extensions and new work of all kinds promptly attended to. Estimates given. Phone 1493W. 6d139 303

CHIMNEYS CLEANED AND roofs repaired. Phone 1851W. 6d139214

COLLECT AND SELL NAMES and addresses in spare time. No canvassing. No capital required. Big income. Detailed instructions 10c. James Shaw, agent, 96 1-2 Lansdowne street, City. 3d139 380

LETTERING AND SHOW CARD writing, general repairs, silver and metal repairs, electro-plating in all its branches. Work called for and delivered. Estimates cheerfully given. Phone 1755W or call at 348 Aylmer. 6d139 332

Notice To Creditors

In the Matter of the Estate of WILLIAM SWINTON, late of the Township of Smith, in the County of Peterborough, Farmer, Deceased:

NOTICE IS HEREBY GIVEN that all creditors and others having claims against the estate of the said William Swinton, Deceased, who died on or about the Ninth day of September, 1921, are required to deliver or send by post prepaid, on or before the 20th day of December, 1921, to the undersigned solicitor for the Executors of the said Estate, their names and addresses, and full descriptions in writing of their claims, and statement of their accounts and the nature of the securities, if any, held by them fully verified by Statutory Declaration.

AND TAKE NOTICE that after the said 20th day of December, 1921, the Executors will proceed to distribute the assets of the Estate among the parties entitled thereto, having regard only to the claims of which they shall then have had notice and they will not be liable for said assets, or any part thereof, to any person or persons of whose claims notice shall not have been received by them at the time of said distribution.

J. E. L. GOODWILL,
375 Water Street,
Peterborough, Ont.
Solicitor for Executors.

Dated this 18th day of November, A.D., 1921.

5d19 26 3 10 17 4940

NOTICE TO CREDITORS

In the Matter of the Estate of JAMES STEEL ELMHURST, late of the Township of Asphodel, in the County of Peterborough, Retired Farmer, Deceased.

NOTICE IS HEREBY GIVEN that all creditors and others having claims against the Estate of the said James Steel Elmhurst, Deceased, who died on or about the Fourth day of October, A.D., 1921 are required to deliver or send by post prepaid, on or before the 20th day of December, 1921, to the undersigned Solicitor for the Administrator of the said Estate, their names and addresses and full descriptions in writing of their claims and statement of their accounts, and the nature of the securities, if any, held by them, duly verified by Statutory Declaration.

AND TAKE NOTICE that after the said 20th day of December, 1921, the Administrator will proceed to distribute the assets of the Estate among the parties entitled thereto, having regard only to the claims of which he shall then have had notice and he will not be liable for said assets, or any part thereof, to any person or persons of whose claims notice shall not have been received by him at the time of said distribution.

J. E. L. GOODWILL,
375 Water Street,
Peterborough, Ont.
Solicitor for Administrator.

Dated this 18th day of November, A.D., 1921.

5d19 26 3 10 17 4939

NOTICE TO CREDITORS

In the Matter of the Estate of FRANCIS SANDERSON, late of the City of Peterborough, in the County of Peterborough, Retired Farmer, Deceased.

NOTICE IS HEREBY GIVEN that all creditors and others having claims against the Estate of the said Francis Sanderson, Deceased, who died on or about the 16th day of October, 1921, are required to deliver or send by post prepaid, on or before the 20th day of December, 1921, to the undersigned Solicitor for the Executors of the said Estate, their names and addresses and full descriptions in writing of their claims and statement of their accounts, and the nature of the securities, if any, held by them, duly verified by Statutory Declaration.

AND TAKE NOTICE that after the said 20th day of December, 1921, the Executors will proceed to distribute the assets of the Estate among the parties entitled thereto, having regard only to the claims of which they shall then have had notice and they will not be liable for said assets, or any part thereof, to any person or persons of whose claims notice shall not have been received by them at the time of said distribution.

J. E. L. GOODWILL,
375 Water Street,
Peterborough, Ont.
Solicitor for Executors.

Dated this 18th day of November, A.D., 1921.

5d19 26 3 10 17--4941

HOUSES FOR SALE

$2,600 7-Roomed Brick, complete plumbing; central.

$4,600 Another fine Bungalow, hardwood floors, etc., seven rooms.

Ring 46j or 772

$4,300 New Brick Bungalow, nicely laid out, 7 rooms.

$1,350 6-Roomed Frame, near Red Arrow Tire plant.

H. J. McCANNAN & Co.

JAMES CHAMBERS
354 WATER STREET
Phones—Office 320J House 1669W

BRICK HOUSE—Modern, 8 Rooms, Garage and Stable; large lot; close to George Street. A bargain.

5¼ ACRES of Land—Close to City, 6-Roomed House, Stable, and Hen House; all in good shape. Cheap for quick Sale. Terms.

5 ACRES of Good Land — Brick House, Good Barn, Light and Water; South-end.

GOOD HOUSES in all parts of the City at Good Prices and Terms.

TENDERS FOR GARBAGE REMOVAL

SEALED TENDERS addressed to the City Clerk, Peterborough, and endorsed "Tender for Garbage Removal", will be received up to five o'clock p.m. on Thursday, the 15th day of December, 1920, for the collection and removal of ashes, garbage etc. The area to be covered and other particulars may be obtained at the office of the undersigned. The lowest or any tender not necessarily accepted.

S. R. ARMSTRONG,
City Clerk.

4d 29 1 7 10 40

NOTICE TO CREDITORS

In the matter of the Estate of CHARLES THOMPSON, late of the Township of Dummer, in the County of Peterboro, Gentleman, Deceased——

NOTICE is hereby given, pursuant to Section 56, Chapter 121, R.S.O., that all persons having claims or demands against the Estate of the said Charles Thompson, Deceased, who died on or about the 12th day of November, A.D., 1921, are required to send by post prepaid or deliver to the undersigned administrator, on or before **the 16th day of January, A.D., 1922,** their Christian surnames and addresses, with full particulars in writing of their claims and statements of their accounts, and the nature of the securities, if any, held by them, duly verified by Statutory Declaration.

AND TAKE NOTICE that after the said 16th day of January, 1922, I will proceed to distribute the assets of the said deceased among the parties entitled thereto, having regard only to the claims of those whom I shall then have had notice, and that I will not be liable for said assets or any part thereof to any person or persons of whose claim I shall not have received Notice at the time of such distribution.

JOS. A. O'BRIEN,
By Gordon & O'Brien,
395 George Street, Peterboro.
His Solicitors.

5d3 10 17 24 31

CHINA PAINTING
Mrs. Langley McCarthy
TEACHES BISCOFF'S NEW AND BEAUTIFUL WORK IN CHINA PAINTING.

COAL and WOOD

I am now prepared to deliver First-Class Coal in any size or quantity desired at the market prices.

Hard and mixed Wood, and Slabs, at the closest prices.

H. H. DINSDALE, Office and yard 191 Charlotte Street. Telephone 153. 6od 173

WOOD FOR SALE

Dry, Best Quality and Prompt Delivery

Hardwood, per cord - $13.00
Mixed Wood, per cord $9.00
Hardwood Slabs, cord $11.50
Mixed Slabs, per cord $10.00
75 per cent. Hardwood
Mixed Soft Slabs, cord $7.50

Sold in any quantity or by the load

Cut any length or split Extra Charge

HODGSON BROS.
Cor. Dalhousie and Bethune
Phone 703

"THE MISSING ONE"

Mr. Webb will preach at both services at Murray Street Baptist church to-morrow. His evening sermon as announced in the church column is "The Missing One". The large choir will render suitable music.

REAL ESTATE

Beautiful White Brick House, 7 rooms, all conveniences .. $4,500.00

10-Roomed House, district of King and Stewart, hardwood floors, .. $4,500.00

3 Beautiful New Frame Houses, North End, hardwood floors, furnace, and electric lights. These are lovely houses, and will be sold at reasonable prices.

8-Roomed Brick and Stucco Houses, "New," South End of City, hardwood floors, fireplace, electric lights, gas, hot air heating, three-piece bath. A real up-to-date house in every way $5,700.00

For Rent—6-Roomed House, North End of City, unfurnished $40.00, furnished $50.00. Owner would consider keeping one room and taking board for part payments on same.

Tailor Business for Sale — Stock, about $3,500.00, doing a nice business. This is a going concern. Good reasons for selling.

Good Grocery Business for Sale.

For quality of Trim, Doors, Sash, Hardwood Flooring. We have a line of Pressed Brick at $16.00 per thousand. See Us.

MORDEN and SPRY
Bank of Commerce Bldg.
Room 14 ::: 'Phone 526
Office Open Saturday afternoon and Evening.

FOR SALE

BRICK HOUSE—6 Rooms, 3-Piece Bath, lights and gas; full size cellar; good Lot; West side. $3100.00

DOUBLE HOUSE — Brick, 10 Rooms each side; 3-Piece Bath, lights, gas, and furnace; Central.... $7000.00

BRICK HOUSE—6 Rooms, water, lights and gas; all newly decorated; good furnace $2800.00

BRICK HOUSE—8 Rooms, 3-Piece Bath, furnace, fireplace and mantel; hardwood floors; residential part, West side $5800.00

5-ROOM HOUSE—Large lot, good location $1700.00

FRAME HOUSE — 6 Rooms and Good Stable; 5¾ Acres of Land, some small fruit; good location $2600.00

50 ACRES—Brick House, 7 Rooms and Wood Shed; Barn, stone foundation, cement floors; a real home $4800.00

100 ACRES—in Otonabee, 5 miles from City; new Brick House, with furnace; good barn, stone foundation; 80 Acres working, balance in pasture; lots of water $9000.00

15 ACRES—Mostly workable; Brick House; barns, stone foundation, cement stabling; water in barn; 5 miles from City; good road; one of the best in Smith.

McINTOSH & STOREY
190 CHARLOTTE STREET
Main Entrance Charlebond Apts.
'Phone 1622j

FOR SALE

Brick Cottage, with one acre of good garden land; situated in the northern part of the city. Can be purchased at.. **$2,800**

Brick House and Store, with a lot 325 feet by 210 feet; House is modern, Store is rented at present. Can be purchased for **$3,800**

(A real good investment.)

Good Frame House and Stable, with 5 acres of choice garden land; situated in the north end. Immediate possession and good terms..... **$2,500**

APPLY—

J. T. O'CONNELL & CO.
136 HUNTER STREET WEST
'Phones—Office 376. Residence 1359

Every Pay Day
Should Also be a Banking Day

For then you have money and can deposit a portion, small or large, which if not laid safely away is apt to be spent.

Make every pay day count for the future by starting an account with this institution and receiving interest regularly four times a year on money so deposited.

Start your money EARNING TO-DAY.

Toronto Savings & Loan Company

437-439 George Street, Peterborough

Office Hours: 9 a.m. to 4 p.m., Saturdays 9 a.m. to 5 p.m.

Mail Edition

The Evening Examiner

Nobody could "afford" t advertise if advertising didn't more than pay its own bills.

PRICE THREE CENTS — PETERBOROUGH, SATURDAY, DECEMBER 10, 1921 — PRICE THREE CENTS

TO-DAY'S NEWS OF THE DISTRICT

$23,107.83 SPENT BY SUBURBAN ROAD COMMISSION THIS YEAR

REPORT PRESENTED TO THE COUNTY COUNCIL — REEVE SHAW HAD BRIDGE PROBLEM OF HIS OWN—MICA IN GRAVEL MADE CONCRETE UNADHESIVE

SALARY CUT COMING

'Bob" Shaw, Reeve of Harvey Township, had a little bridge problem of his own this year, which he explained to the County Council Friday afternoon. It was, in fact is, for it has not yet been completed, on the North Squaw River and was estimated at $3,200. The abutments have been built at a cost of $2,277, an amount that struck Reeve Eason as rather high when he obtained for information purposes a statement of the special bridge expenditures this year.

"We are paying for the bridges but of the revenue and without issuing debentures," said Mr. Eason, "and I wanted to know what the cost has been."

Mica in Gravel.

"If the gravel had been all right we wouldn't have had any trouble," said Mr. Shaw. "We drew fifty loads of gravel from a pit close by, but when the construction work got under way we found the cement wouldn't bind. It turned out that there was mica with the gravel in that pit and it wouldn't hold together."

County Clerk Elliott added that the engineer didn't know what was wrong, so he took a sample of the gravel to Toronto. The mica was discovered in a labratory test.

This unforeseen obstacle upset the plans for the building of the bridge, which was still unfinished. The abutments, Mr. Shaw said, were good, and the defective gravel would be used to fill in the approaches.

Reinforcing steel and lumber that had been bought for the job would be sold and charged to the credit of this bridge account. Originally the bridge was intended to be reinforced concrete throughout, but although the piers and abutments were satisfactory to the engineer he wouldn't sanction a concrete top because of the faulty gravel.

It is now proposed to complete the work by laying a wooden top or steel girders. Mr. Shaw said he expected the work would not cost finally more than the appropriation.

Get Out Floats.

Reeves Holland, Nicholls and Shaw were authorized to procure whatever new floats are needed for the Chemong and Gannon's Narrows bridges.

Suburban Roads Report.

The Suburban Roads Commission, composed of Ald. F. Whitehouse (Chairman), Ernest Devell (Otonabee) and Wm. Brown (Smith), presented the report of their work during the present year. Ald. Whitehouse gave the following statement of expenditure:

Chemong road	$ 982.45
Lakefield road	4,806.95
Warsaw road	5,185.27
Norwood road	3.60
Sherbrooke street west	1,170.52
Hale's Bridge road	4,198.45
Keene road	25.20
Park street south	330.05
Machinery, etc.	6,387.34
	$23,107.83

Covers 26 Miles of Roads.

The commission has now charge of the following mileage: Four miles on each of the Chemong, Lakefield and Warsaw roads, three on Norwood and Hale's Bridge roads, two on Keene road and three miles in North Monaghan.

Move to Cut Salaries.

Reeve Coughlin of Douro broached the suggestion of reducing the salaries of the public officials in the pay of the county.

During the war increases had been made to meet the higher cost of living, but conditions were almost back to normal, and the ratepayers of the county expected the Council to make some revision of the salary list.

"Some of us may not be back next year, so I would like to leave things as good as I can," said Mr. Coughlin. "We can start with ourselves and put the allowance back to $5 a day, instead of the $6 we have been paid this year. I don't think we are worth more than our predecessors' salaries."

Mr. Lawrie, Deputy-Reeve of Otonabee, seconded Mr. Coughlin's motion, that "the Council be paid the same as they received prior to the raise made ths year and that other officials having received a raise have their salaries reduced to former amounts, except the Clerk and Treasurer and the Superintendent and Matron of the House of Refuge, such changes to take place on and after January 1st, 1922."

This was the wording of the motion after several alterations suggested in the discussion. In its original, Mr. Coughlin made a proviso that any official who sought exemption from a wage cut could present their case to the Council.

Mr. Wilson said that the incoming Council should be left free to deal with these questions.

Mr. Shaw objected to any reduction of salary of E. M. Elliott, County Clerk and Treasurer. It was also felt that the Superintendent and Matron of the House of Refuge were giving splendid service and earning the $850 they are paid.

Mr. Eason agreed with the general idea in the motion, but contended that some officials were worth all they were receiving.

Reeve Nicholls of Smith was willing to revert to the former stipend for Councillors, and also favored retrenchment in some salaries.

Mr. Middleton proposed that this question be referred to the incoming Council, but Reeve Curtis took the position that "it is our duty to clean it up now."

The motion carried.

In his report to the Roads and Bridges Committee of which is Chairman Reeve Clark of Galway included tre following details:

I might say that instead of rebuilding Union Creek Boundary Bridge the Victoria members with myself decided to repair the same and I believe that the bridge is now in a safe condition for at least ten years, for somewhere in the neighborhood of $308.00 to this country.

Molyneaux Salmon Creek Bridges have been attended to in accordance with authority vested in me by your standing committee.

Burleigh and other representatives where some Bridge repairing was carried out will report verbally to you, and no doubt be to your entire satisfaction.

Mr. Holland will kindly report to you what has been done re Pidgeon Creek Bridge.

You are all aware of the action taken re assistance to Havelock Bridge on the Provincial Highway and Mr. Curtis will verify tre expenditure.

Messrs Shaw Scott and Eason have every reason to be proud of the Bridges, constructed under their supervision this year and will no doubt verbally report under the same.

STIRLING NEWS

STIRLING, Dec. 10.—Mrs. Ward McKee and children of Niagara are visiting Mr. and Mrs. A. Cooney.

Miss Marion Daniels of Foxboro spent the week with her cousin, Master Donald Scott.

Mr. and Mrs. J. L. Ashley and Mr. and Mrs. Ernest Ward of Picton were recent guests of Mrs. Charles Kingston.

The regular meeting of the Methodist W.M.S. will be held on Tuesday, 13th inst., in the Sunday School room, at 3 p.m.

Miss Annie Mosher, who was operated on in Belleville Hospital for throat trouble, has returned home, and her condition continues to improve.

Miss Evans and Mrs. Kerngehan of Peterborough spent the week-end with Mr. and Mrs. H. A. Elliott.

The Maple Leaf Mission Band of St. Andrew's held their annual bazaar in the Agricultural Room, Thursday, December 15th.

Heagle-Charron.

May, eldest daughter of Mr. and Mrs. Edward Charron, Page street, was united in marriage to Mr. Stanley Heagle at the Dean's house, Lyman street, St. Catharines, on Nov. 22nd, Rev. Dean Morris officiating.

Visitors' Night, I.O.O.F.

At the recent visitors' night held by Stirling Encampment, No. 80, I.O.O.F., members were present from Moira Encampment, Belleville; Trenton Encampment and Imperial Encampment of Toronto. Six candidates were admitted to Patriarchal Degree by the Belleville degree staff in a manner quite exemplary. At a sumptuous banquet served the visiting brethren W. T. Sine, P. D. D. G. D., very acceptably presided.

Arrested Convict.

A man named Orton, an escaped convict from the Penitentiary, where he had been serving life sentence, has been arrested in Regina byCorporal Chard, now of that city and a son of Mr. and Mrs. John W. Chard of Stirling. Under the name of Reynolds, Arton had been coaching a baseball team at Elbow, Sask., all summer, but was recently identified, when he fled to Regina.

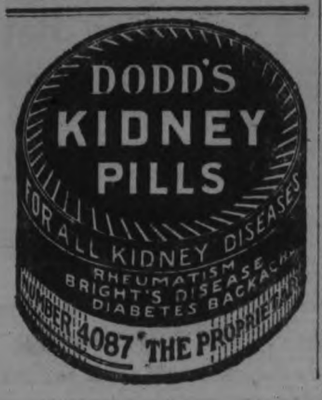

FARMERS WHO ATTENDED THE JUDGING COURSE ENTERTAINED

FACTORIES CONVERTED.

OTTAWA, December 10 (Canadian Press). — That factories and workshops in Germany in which war materials were being manufactured, have since been converted to more peaceful purposes, was stated in a letter received by F. A. Acland, Deputy Minister of Labour, from Gerald H. Brown, Assistant Deputy Minister, and who was one of the Dominion Government delegates to the Third International Labour Conference recently held at Geneva.

Mr. Brown is at present travelling in Germany with British, French, Italian, Swedish, and Japanese delegates to the conference for the purpose of inspecting former munition plants and economic conditions generally. The party is travelling by special car placed at its disposal by the German Government.

FIRE DESTROYED A HOME IN CAVAN

EIGHT THOUSAND DOLLAR HOME OF HERBERT BIGELOW WENT UP IN SMOKE.

BETHANY, Dec. 10..—A fire of unknown origin destroyed the fine $8,000 home of Herbert Bigelow, two miles south-east of Bethany, early this morning. It is believed the fire broke out in the summer kitchen about midnight and spread slowly through the kitchen, woodshed and into the upper storey of the house. It was some time later that the family were awakened by the flames and when they left the house the woodshed and kitchen were almost compfetely destroyed.

A telephone call to Bethany for assistance was received at a party that was just breaking up and the young men and some of the neighbors responded, arriving in time to save most of the furniture. The car, gasoline engine and entire contents of summer kitchen were destroyed.

The house, which was of white brick construction, was totally destroyed, as well as the garage and adjoining buildings. Although the barns are near the house they were never in danger, as the strong southwest wind veered the flames in the opposite direction. The cause of th fire was not known to-day.

The response of the neighbors and villagers was appreciated by Mr. Bigelow and had they not responded with such a spirit the loss would have been much greater. The house was valued at betwen $7,000 and $8,000 and had only been erected a short time. It was said to be one of the finest homes in the township of Cavan. It is understood the loss was partly covered by insurance.

Last night's fire adds another to the list of disastrous fires that have occurred near Peterborough during the autumn and early winter.

A C.P.R. APPOINTMENT.

MONTREAL, December 10 (Canadian Press). — The appointment of Mr. H. E. MacDonnell, hitherto assistant freight traffic manager of Eastern lines, as special traffic representative of the Canadian Pacific Railway, was officially announced today by W. B. Lanigan, freight traffic manager. W .C. Bowles succeeds Mr. MacDonnell.

THREE MONTHS IN PRISON FOR NUDITY.

VANCOUVER, B.C., December 9 (Canadian Press). — Magistrate South sentenced the three Doukhobors who were arrested last week for attempting to poise in the nude at the Canadian Pacific Railway depot, to three months in Okalla

AUCTION SALE.

Auction sale of Mr. Howard Baptie, lot 26, concession 5, of Smith, 6 miles from Peterborough, on the Lakefield road, on Tuesday, December 13th. The following stock will be sold:

26 head of stock, consisting of 1 new milch cow, 3 cows due in January, 9 young milk cows in calf, 5 years olds, 4 calves, 1 pure bred Holstein bull, 2 yrs. old, pedigree; 6 store hogs, 1 brood sow, 9 young sheep, flock of hens, 1 team of horses, 1 set of heavy harness and other items.

Terms—$20.00 and under cash, over, 10 months' time will be given by furnished approved joint notes.

Sale positively without any reserve, as Mr. Baptie has had his barns burned and has got to sell his stock.

Sale at 1.30 sharp.

R. H. ALFORD, Auctioneer.

3d-138

Reindeer Flour

Is the superior Flour anytime and anywhere

Peterboro Cereal Co.

BANQUET AND THEATRE PARTY WIND UP INTERESTING EVENT —THE LIST OF PRIZE WINNERS

NUMBER OF POINTS

After a busy day the junior farmers who are attending the educational course in swine at the Canadian Packing Company's plant Friday night extirpated any little worries about animal disease, meat inspection or such savory subject from their minds and were entertained at dinner and a theatre party by the Company.

The dinner was a very happy affair. A special orchestra was engaged by the company. Mr. Gordon Matthews, manager of the local plant presided. Mr. W. D. Jackson, Assistant Director Agricultural Representatives Ontario Department of Agriculture, paid a warm tribute to the cooperation of the Canadian Packing Company and Mr. Garvin Barbour for the Swine Breeders' Association, also expressed their appreciaton of the company's effort.

Mr. Barbour urged the farmers to make real use of the knowledge they had received and said they should work not only for their own advancement but for the advancement of Canada.

The Winners

Mr. W. D. Jackson, who was in charge of the judging competition announced after dinner the winners in the judging competition of live held Friday morning. The Judges were A. E. McLaurin, Live Stock Branch of the Department of Agriculture, Ottawa, G. Helston, Wm. Davies Co., grader and Mr. Barbour of Crosshill.

Cecil Denyes of Odessa, who came up in the winning Lennox and Addington aggregatio was first with 277 points out of a possible 300. The list of prize winners was as follows:

1. Cecil Denyers, Odessa, R.R.1, 277 points.
2. R. Graham, Lakefield, R.R. 2 270.
3. C. M. Spofford, Napanee, R.R.4. 261.
4. J. Arthur Down, Hilton, 255.
5. Nelson Usher, Colborne, R. R. 2, 254.
6. Ewart King, Plainsville, 253.
7. Harold Ray, Halloway, 252.
8. Harold Shortt, Picton, R.R. 6, 251.
9. Ellis Snelgrove, Camborne, 250
10. Howard Worsley, Cameron, 249.
11. Douglas Redpath, Camborne, 248.
12. Rockwell Parks, Napanee, 247.
13. Harold Minaker, Picton, R.R. 4, 246.
14.—B. A. Wilson Woodville, 245
15. H. L. Pringle, Napanee, R.R.4, 241.

A High Average

Northumberland County with only eight men showed a higher average of marks per man than any of the other five of the Central Ontario Counties represented; the team from Lennox and Addington, however, showed a higher total of marks than the others. According to counties the number of marks secured were:

Lennox and Addington, (9 men), —2053.
Northumberland (8 men),—2007.
Victoria—1933.
Prince Edward —1910.
Peterborough—1879.
Hastings—1848.

Marks Secured

The marks secured by each of the competitors were as below:

Lennox and Addingt°n

D. R. Sharpe, Napanee, R.R.2, 226 points.
Cecil Denyes, Odessa, R. R. 1, 277 points.
Rockwell, Parks, Napanee, 247
C. M. Spofford, Napanee, R.R.4, 261 points.
Holbert Empey, Napanee, R.R.4, 220 points.
H. L. Pringle, Napanee, R. R.4, 241 points.
George Toner Napanee, R.R. 7, 23 points.
Cecil Luther, Napanee, R.R.7, 190 points.
Markland Miles, Napanee, R.R.7, 158 points.
Total—2053.

Northumberland

Nelson Usher, Colborne, R.R. 2, 254 points.
Bruce Usher Colborne, R.R. 2, 230 points.
Douglas Redpath, Camborne, 248 points.
Ellis Snelgrove, Camborne, 250 points.
J. Arthur Down, Hilton, 255 points.
Lenoard Maybee, Trenton R.R. 6, 220 points.
G. Walter Honey, Dartford, R. R. 2, 238 points.
Ewart King Plainville, 253 points.
Total—2007.

Victoria

Howard Worsley, Cameron, 249 points.
Hector Naylor, Cameron, 214 points.
Casey H. Flett, Fenelon Falls, 209 points.
Herbert Gamble, Fenelon Falls 180 points.
Edgar Curre, Woodville, 170 points.
Orval Whetter Woodville, 205 points.

(Continued on page 6.)

CONFERENCE DELEGATES OPTIMISTIC

PLENARY SESSION OF WASHINGTON CONFERENCE TO BE HELD THIS MORNING — THE FOUR-POWER AGREEMENT.

FAR EAST QUESTIONS

WASHINGTON, December 10 (Canadian Press). — A plenary session of the Washington Conference will be held at eleven o'clock to-day, M. Viviani, head of the French delegation, said last night after returning from a conference with members of other delegations. It was indicated that Far Eastern questions, and presumably the four-power agreement for the Pacific, would be considered at that time.

CRITICAL STAGE REACHED.

WASHINGTON, December 10 (Canadian Press). — The critical stage of the Shantung conversations between the Chinese and Japanese delegations was reached late yesterday when it was agreed to take up to-day the question of the Kiao-Chow-Tsninanfu Railway, now under Japanese control.

On the question of whether Japan will agree to China's having complete, undivided authority over the railroad, depends the success or the failure of the Washington Conference, so far as China is concerned, according to the Chinese delegation.

AN AGREEMENT REACHED.

WASHINGTON, December 10 (Canadian Press). — An agreement was reached late yesterday by the Chinese and Japanese delegates for the return to China of all public properties in the Kiao-Chow leasehold, subject to confirmation by Tokio of of one feature of the agreement.

Japan will be allowed to retain such institutions as schools, shrines, and cemeteries, which are exclusively Japanese in character.

China, on her part, agrees to refund all moneys spent on public properties developed during the Japanese occupation.

A FAVOURABLE REPLY.

WASHINGTON, December 10 (Canadian Press). — A favourable reply was received last night from Paris by the French delegation to the Washington Conference on the four-power proposal for the Pacific. It was said that France stood ready to enter with Great Britain, Japan, and the United States into such an agreement.

"ACT OF GRACE" BY THE TRIBUNAL

A NOVEL RECOMMENDATION OF INTERNATIONAL ARBITRATION BOARD.

WASHINGTON, December 10. Canadian Press. — A recommendation novel in the history of international arbitration was made here by the United States and British claims tribunal in disposing of the case of the United States fishing schooner David J. Adams, which was seized in the territortorial waters of Canada, on May 6th, 1886, and declared forfeited to the British crown, together with its cargo, by a Vice-Admiralty Court at Halifax on a charge of illegal entry into Canadian waters.

Although the evidence submitted indicated that the owner of the vessel, Jesse Lewis, of Gloucester, Mass., had lost his ship through violation of treaty provisions, and was not entitled to an award of the $8,037.96, which he claimed, the tribunal urged upon the British and Canadian Government, an allowance as a act of grace to the said Jesse Lewis," whose means of livelihood had been lost when the ship was seized.

"BOB" ROGERS ON ELECTIONS

BLAMES PRESENT DEFEAT OF CONSERVATI E PARTY ON "HYBRID" UNION OF 1917.

WINNIPEG, December 10. Canadian Press. — Hon. Robert Rogers, who was defeated by a Progressive in Lisgar in Tuesday's election, last night issued a statement in which he seeks to lay on the Union Government the responsibility for the present condition of the Conservative party.

"The result of this election," said Mr. Rogers, "makes abundantly clear what the fact is: that the Conservatiev party have certainly paid the full penalty for the hybrid union of 1917—a union that came of illegitimate birth, a union that lived as it came, a union that disappeared as it lived, a union that will eternally live as the most disgraceful blot on any page of the history of supposed Conservative direction in Canada.

"The Liberals of Canada are entitled to congratulations in that they have been successful in leading our party back to party government. Party Government may have had its defects but we must never forget its many virtues. It was serious party competition in the past that made Canada what it is to-day."

REPUDIATES SETTLEMENT PROPOSALS

ARTHUR GRIFFITH IS EXPECTED TO GET EFFECTIVE MAJORITY FOR THE IRISH TREATY.

PRESS COMMENT

LONDON, Dec. 10..— (Canadian Press.)—After the first surprise occasioned by Eamon De Valera's repudiation of the proposition for creating the Irish Free State, officials in both London and Dublin were occupied yesterday mainly in canvassing the prospects for ratification of the Anglo-Irish Treaty when it comes before the meeting of the Dail Eireann next Wednesday.

The balance of opinion in both cities appeared to be that Arthur Griffith, as sponsor for the treaty, will otbain an effective majority, although it was admitted here that Mr. De Valera possesses a strong following and that the voting, therefore, may possibly be very close. If Mr. De Valera should be defeated in his figt against ratification, it is thought here that he may resign his position as head of the Sinn Fein.

Calm Prevails.

DUBLIN, Dec. 10. — (Canadian Press.)— The sensation following the revelation of a split in the Dail Eireann Cabinet over ratification of the Anglo-Irish Treaty yielded to a more calm attitude here last night. There seems to be ground for the belief that Arthur Griffth, who headed the delegation which signed the agreement in London, will have a sufficient following at the meeting of the Sinn Fein Parliament next Wednesday evening to insure ratification of the agreement by a substantial majority.

Press Comment.

LONDON, Dec. 10.—The British weekly reviews are practically unanimous in welcoming the Anglo-Irish Treaty.

The 'Nation' calls it "the first great repudiation of force since the war."

The Saturday Review considers that neither Sinn Fein or Ulster emerges from the articles of the agreement with much plunder.

Most of the editorials enlarge upon the importance of the agreement in the light of its effect upon Anglo-American relations. The Spectator, which, throughout the deliberations, has been opposed to the Government's policy of what it calls yielding to Sinn Fein, says it is now the duty of all good citizens to give the proposed settlement every chance of

(Continued on page 5)

Evening Examiner

PHONES—Editorial, 1601. Business Office, 1600. Private Branch Exchange to all Departments.

The Examiner is a Member of the Audit Bureau of Circulation.

The Daily Examiner, published every lawful evening. The Peterborough Examiner, Limited. Office, 419 George Street.

The Weekly Examiner, published Thursday morning.

The Subscription Price of The Daily Examiner is $6.00 per year; that of The Weekly Examiner is $1.50.

U. S. REPRESENTATIVES.

Special U. S. Representatives — W. H. Stockwell, 629 People's Gas Building, Chicago, Ill.

New York—Chas. F. Miller, 225 Fifth Avenue.

Advertising Rates on Application.

R. M. GLOVER, Managing Director.

SATURDAY, DEC. 10TH, 1921.

A SOURCE OF DANGER.

The people of Toronto are to vote on January 1st on the question of whether or not all vehicles using the public streets should carry lights after sundown. The submitting of such a by-law to city voters emphasizes the desirability of a general regulation of this nature. If it is considered necessary that vehicles in a well-lighted city like Toronto should carry lights, how much more desirable it is that on the dark country roads the same precaution should be taken? One of the greatest menaces to public safety is the horse-drawn vehicle, which without any illumination is invisible except at close range, and which on that account invites disaster every time a motor car approaches. The Ontario Motor League, it is hoped, will bring this matter before the Ontario Government at the next session, and every effort should be made to ensure the passing of legislation that will in this respect at least make travelling at night on the public highway safer than it can possibly be under present conditions.

THE END OF SPOTTERS.

It is announced that the regulations of the Provincial Police Force are to be amended so that the administration of the Ontario Temperance Act will as far as possible be carried on without the employment of "spotters." General Elliott in this connection declares that "the department is willing to lose a case rather than utilize questionable means to secure a conviction." With this policy the people of the Province will be thoroughly in accord. The general use of unreliable spotters, many of them men with criminal reputations and whose veracity has been questioned on their every appearance in court, has been a practice of which the average citizen had nothing favourable to say. Many magistrates have refused to register a conviction when the only evidence offered was the testimony of these questionable witnesses, and the public in general has heartily condemned the system built up around the use of such despicable agents. The work of administering the Temperance Act will be carried on by duly sworn-in Provincial constables, and the spotter will be dropped from the machinery of the department. His passing will be regretted by no one.

THE NEW CABINET.

The Premier-elect is at least not suffering from a lack of advice. Newspapers of all political shades have been telling him what the country requires and what is expected of him. The Examiner has no desire to add to this flood of suggestion and recommendation, but will confine itself to the hope that the very best material available for Cabinet purposes will be selected by Hon. Mr. King. The situation seems to be that for that section of Canada lying east of the Ottawa River the Premier has a wealth of Cabinet timber from which to make his choice, while for the balance of the Dominion his selection is confined to a comparatively small Parliamentary group, unless he follows the course that was so successfully adopted by Sir Wilfrid Laurier, who did not hesitate to go outside of the ranks of his elected supporters to find men of the desired calibre to head the departments of his Government. Mr. King may be guided by this precedent in choosing his Cabinet, but at all events he is not likely to lose sight of the fact that the great problems with which Canada is confronted necessitate the services of the biggest men that can be secured. If it is necessary to go outside for such men there may be some disappointment among elected members, but the country would welcome the action as an unmistakable indication of Mr. King's promise, that if elected his Government would not be a one-man affair, but would be made up of the best men that could be pressed into service.

THE "UNKNOWN" SOLDIER.

With the change in Government at Ottawa the plan announced some time ago by the Meighen administration of bringing an unknown soldier from the western front for burial at Ottawa may be abandoned. The Examiner was opposed to the project when it was first mooted, but when it was definitely decided upon, urged the Canadian people to forget their differences of opinion on the question and to unite in making the ceremony worthy of the occasion. Now, however, the situation is different. The new Government is under no obligation to carry out the proposal of its predecessors, and The Examiner hopes that it will not do so. We agree with the Grand Army of United Veterans, who in opposing the plan declare that it is in their opinion "a travesty on the solemn ceremony of Nov. 11, 1920, at Westminster Abbey." The burial of the unknown British soldier on that occasion was accepted by the British people everywhere as representative of the Empire. There is no necessity of an imitation of that wonderful ceremony on Canadian soil. Our dead are represented in the soldier who is enshrined in the historic old abbey in the heart of the Empire. He might have been, in fact, a Canadian; at least his tomb honors every British hero who died for the cause of freedom. That should be enough.

CHRISTMAS IS COMING.

It is just sixteen days until Christmas. "There is nothing very new or startling in that statement," says the cynic, and goes his way. "Is it possible " say fathers and mothers as they begin to plan in earnest for the surprises and the enjoyment of the youngsters. "We know it," say the little ones as another day is crossed off the calendar of joyous expectation.

The fact is that the turmoil of elections has occupied our minds so completely during the last two months that the tinkle of Santa Claus' reindeer harness has been drowned. This is a misfortune, for Christmas is not a festival that can be lightly approached without plan or preparation. The essence of Christmas does not lie in the interchanging of gifts, but in the unselfishness that prompts their giving. Presents that are purchased by the dozen for haphazard distribution among friends and acquaintances are not real Christmas presents. The gift is the outward token of the kindliness, the thoughtfulness and the discernment of the giver.

It is for this reason that Christmas plans must be laid far ahead, and that is the reason for the reminder that Christmas Day is only sixteen days ahead, for there is a lot to be done before the twenty-fifth. In the first place we must win back what for want of a better term is called the "Christmas Spirit," the spirit of Bob Cratchitt and Tiny Tim. It is a tragic commentary on our civilization that this spirit does not persist all the year round, but it is an excellent thing for ourselves and for our happiness that Christmas comes round once a year to remind us of how far we have drifted from the Cratchitt spirit.

We who are grown up have a responsibility in the matter towards the younger ones. Childish hopes and childish happiness are of the buoyant kind that take a good deal of immersion in the cold waters of disillusionment before they are quenched. But the grown-ups are the dynamo of the Christmas machinery. All the light and the motion and the brilliancy of the Christmas season belong to the children, but the motive power must be supplied by the elders.

The time for the lifting of the Christmas curtain is almost here, and we haven't yet begun to tune up the orchestra. It isn't fair to the little ones, it isn't fair to ourselves, it isn't fair to Canada.

Let us forget politics for a time and let us get ready for Christmas. Let us don our motley and our paper caps, for the children's sake—and for our own.—Montreal Star.

EDITORIAL NOTES.

Parliamentarians are said to be puzzled over the question of Miss Agnes McPhail's hat. So long as she doesn't talk through it why worry?

They have already started to name babies after the new Premier. Imagine having to lug around a cognomen like William Lyon Mackenzie King Jones.

The news that the Irish leaders are divided over the peace pact is more disquieting than surprising.

Toronto veterans are preparing to organize for political purposes. It is their privilege, of course, but the trend should be back to the old parties instead of towards the formation of new groups.

You'll get a better selection for your Christmas shopping if you will look after it early next week. "Eventually, why not now?"

THE SHANTUNG QUESTION.

AMOY, China, Dec. 10.—(Canadian Press.)—An immense demonstration in protest against the proposed settlement of the Shantung question took place here to-day. Thousands of persons marched through the streets of the city. Shops and schools were closed.

Wise and Otherwise

A consuming ambition means consuming taxes.

A stable peace requires more horse sense and less bull.

And those who live by blood and iron shall perish by blood and iron.

Only fifteen more days to dread the neckties you will get for Christmas.

You may expect anything of an age that classes Marines as postal regulations.

With ten years of leisure we ought to be able to think up a better name than "gobs".

If Nations disarm, somebody can make a fortune by buying up the surplus swivel chairs in Washington

About the only difference between a hobby and a job is that you get paid for the job.

A naturalist says all Nature detests decayed vegetation. This is especially true of the dead-beat.

China—A densely populated area inside a Great Wall, entirely surrounded by spheres of influence.

Well, the munitions makers can turn to the making of automobiles without lowering their batting averages.

Of all glad words that are now on deck, the gladdest are these: "Enclosed find check".

Even the crudest amateur will get his deer every time if he has a sneaking suspicion that it may be a gude.

We are for the naval holiday. It will be fine to put over one holiday the bankers can't celebrate by closing.

Still, they'll probably slip in a paragraph permitting addicts to buy a few cruisers on a doctor's prescription.

Th wicked old chap might take the vamp is his arms and get by if he had enough sense not to take his pen in hand.

Our idea of an optimist is a man who is thankful that he has made enough this year to pay the tax on last year's income.

When a thug burns an orphan asylum and is prosecuted, there is always somebody to rush into print and charge that he is persecuted.

REQUESTS KING TO PICK GORDON

COUNTY COUNCIL ASK THAT HE BE APPOINTED TO CABINET

A formal resolution requesting the Hon. W. L. Mackenzie King to select G. N. Gordon, M.P., as a Minister of his Government was unanimously passed by the County Council on Friday afternoon with a standing vote. It was moved by Reeve G. B. Nicholls of Smith township and seconded by Reeve Robert Shaw of Harvey township.

Mr. Nicholls, on account of a severe cold, simply introduced the resolution, disavowing any political motive, but urging it in the interests of Peterborough county and the entire district of Central Ontario.

"We have never had a representative in the Cabinet," said Mr. Shaw. "I consider Mr. Gordon worthy of a position in the new Cabinet, and it would certainly be an honour and an advantage to Peterborough county as a hole if Mr. Gordon were named by Mr. King."

Reeve McIntosh of North Monaghan and Reeve Curtis of Havelock, indorsed the resolution, which was adopted with applause.

Produce Markets

Grains—Marquis and fall wheat, $1.00; barley, 55c; oats, [illegible]; buckwheat, 60c; flour, half bbl., $4.30 pastry flour, 24 lb. bag, 89c.

Vegetables—Turnips, peck, 20c; potatoes, wholesale bag $1.50; potatoes, retail, bag, $1.85; peck, 35c; beets, peck, 40c; celery, 10-15; leaf lettuce, 5c; cabbage, 10-15c; beans, bush., $4.00; onions, 4 to 6 lbs., 25c; onions, peck, 75c; peppers, dozen, 20c; lettuce 20 to 25c, sweet potatoes, per pound, 10c, carrots, bunch, 5c; cooking onions, pk., 75c; Spanish onions, lb., 10c, parsley, 5c; pumpkins, 10c to 20c; citrons 10c-15c; squash 15c-20c; vegetable marrow, 10-15c; cauliflower, 15-25c. hothouse tomatoes, 60c. lb; leeks, bunch, 5c.; Californian cauliflower 35-40c. to 50c.

Hides and Wool—Cow hides, heavy, 6c.; cow hides, light, 8c; horse hides, $1.50-$2.00; calf skins, veal, 12c; calf skins, kips, 10c; sheep skins, 35-50c; lamb skins, 25-30c; fine wool, 12c; medium wool, 8c; coarse wool, 6c.

Dairy Products—Creamery butter, 41c-45c; dairy butter, 40c-45c; oleomargarine, 35c; eggs, 80-85; shortening, lb., 19c; lard, 20-21c; new cheese, lb., 20-25; margarine, lb., 28c.

Fruit—Bananas, doz., 40c-50c; Valencia oranges, dozen, 40-60c.; navel oranges, doz., 50-60c.; lemons, doz., 30c-40c; grapefruit, 10c-15c; cocoanuts, 35c; Snow apples, pk., 75c Spys, peck, 60-75c. Greening apples, bu. $1.25; Pewaukie apples, bu., $1.25; Smyrna figs, lb, 40-50c; California grapes, 25c.; mixed nuts 30c; plums dozen, 20-25c; California pears, dozen, 60c; pears, peck, 60c; preserving pears, 11-quart basket, $1, Malaga grapes, 40c.; Malaga raisins, 50-55c package; cranberries qt., 30c; pomegranates, 10-15c; Chestnuts, 50c; Brazils, lb., 30c; Almonds, 30c; Cacabas melo: each, 50c; English walnuts, lbs., 35c; Florida oranges, 40-70c; Bellflower, apples, 60-70c.

No. 1 Spys, $7.50; Baffl[illegible], $5-$6.00; No. 1 Greenings, $6.50; other grades Greenings, $4.50-$5.50; Russets, $5.50-$6.00; Pewaukie, No. 1, $6.00; Pewaukie, No. 1, $4.50; Mackintosh Reds, $7.50; box $3.75; Snows, $7.00.

Fish—Steak cod, lb., 15c; salmon snacks, lb., 35c; pink salmon, 20c; whitefish, lb., 20c; haddies, lb., 18-25c, oysters, qt., $1.35; bloaters, lb., 25c; fillets, 25c.

Hay—Hay, ton, $27.00-$30.00; hay, baled, $36.00.

Meats—Beef, lb., 10c-30c; hens, old 20c-25c; spring chicken, lb., 25c-ducks, lb., 25c-30c; live hogs, $9.50; dressed hogs, $18.00; lamb 15c-30c; bacon, 40c-55c; pork, 10c-25c; mutton, 10c-25c; sausages, 15c-20c; Geese, lb. 30c; Turkeys, 45c.

Honey—Comb honey, lb., 30c; white clover honey, lb., 18c-20c; honey, buckwheat, lb., 15c.

The State of Ohio is planning a $20,000,000 issue of one to ten-year serial "soldier bonus" bonds.

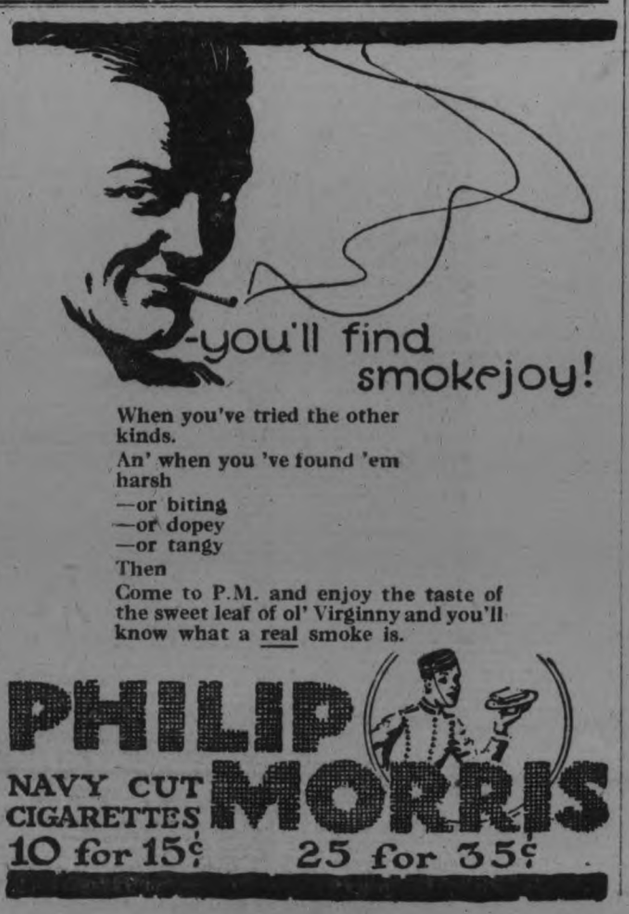

HAPPENINGS IN NORWOOD

NORWOOD, Dec. 10.—The B.Y.P.U. and their pastor of Campbellford visited the young people of the Baptist church on Monday evening.

School report for S.S. No. 7 Asphodel, for November:—

Sr. IV—Roger McMillan, Bruce Spencer, Harold Buck, Jennie Gordon.

Edith Buck, Karl Wildman, Gladys Buck, Robert Bushby, Willie Fraser Mavis, McMillan.

Sr. III Harold Thompson, Helen Scott, Ruby McGee, Leonard Chamberlain*.

Jr. III Morden McMillan, Roscoe McNeely, Fern Baptie, Viola Mason*.

Sr. II Wilfrid Buck, Leslie McMillan, Hamilton Humphries, Reba McMillan.

Jr. II Raymond McGee, Howard Baptie.

Jr. I Elva Buck, Mildrel McGee and Gerald Morton, (equal), Clifford Buck.

Fleda Thompson and Joy Spencer (equal), Clayton Mason, Stanley Mason, Winnifred Spencer.

Jr. Pr. Evelyn McGee, Gena McNeely, Pearl Humphries, Gordon Stevenson*.

Jr. Pr., A. Marian Buck, Reta Mason, Leta Mason.

* Absent part time.

M. M. SCOTT, Teacher.

Mr. C. Vanderburgh was in Peterboro on Thursday.

Mr. and Mrs. Oakley of Campbellford visited this week at the home of Mr. and Mrs. J. Oakley.

Mrs. R. Fennell has been visiting in Toronto.

Mr. and Mrs. Stoker of Campbellford were recent guests of Mr. and Ms. J. Oakley.

Mr. G. Duffield was in Toronto this week.

Mrs. T. H. Dancey was in Peterboro this week for a couple of days.

Election Of Officers

The officers of Belmont L.O.L. for 1922 are:—

Bro. Howard Gardner, W.M.
Bro. Gideon Brown, D.M.
Bro. Andrew McGee, Chaplain.
Bro. Alan McGee, Rec. Sec.
Bro. Leeper, Treas.
Bro. Sam Buck, D. of C.
Bro. Bruce Longmuir, Lect.
Bro. Matthew Stevenson, D. Lect.
Bro. Wm. Ellis, 1st. Com. man.
Bro. Jos. McNeely, 2nd Com. man.
Bro. W. G. Scott, 3rd Com. man.
Bro. N. Garneau, 4th Com. man.
Bro. Maxwell Brown, 5th Com. man.

LITERARY GEMS

Before Elections.

'Tis the glad hand I'll be gettin'
Just before election day,
And its pretty even bettin'
That the candidate will say
In a voice as full and hearty
As the moon-day dinner bell,
"How's the boy today, McCarty,
Is the missus keepin' well?"

After Elections.

Now the candidate is singin'
To another sort of tune,
Very diff'rent to the ringin'
Of the dinner bell at noon,
He's elected—and his party
Is in power for a spell,
So it's "Damn your eyes, McCarty,"
Or "McCarty go to hell."

—J. R. Bissette.

Saving and Citizenship

The man who owns his own home and takes pride in it; the man who has a bank account and saves regularly; is not stampeded by the propaganda of Bolshevism or other extreme doctrines of unrest.

He has proved that success and comfort can come only through honest work and self-denial.

And in this respect, the man who carries a Savings Account in The Merchants Bank is a good citizen.

THE MERCHANTS BANK OF CANADA

Head Office: Montreal. Established 1864.

PETERBORO BRANCH, - - C. S. CUMMER, Manager.

Sub-Agency at Fraserville open Mondays and Thurdays.

MAY BREAK WITH FRANCE.

MADRID, Dec. 10. — (Canadian Press.)—Following a meeting of the Cabinet Ministers here it was stated that a break in the commercial relations between Spain and France would take place Saturday at midnight as a result of the failure to agree upon a new commercial treaty to take the place of the one then expiring. The Government is studying methods to bring about new negotiations with the Paris Government with a view to arranging another treaty at the speediest possible moment.

APPOINTMENTS ANNOUNCED

OTTAWA, Dec. 10.— (Canadian Press.)—Notice of the appointment of Hon. Humphrey Mellish, judge of the Supreme Court of Nova Scotia to be local judge in admiralty of the Exchequer Court in and for the Admiralty District of Nova Scotia, is contained in this week's official Gazette.

Notce is also contained of the appointment as puisne judge of the Supreme Court of Nova Scotia of Tecumseh Sherman Rogers, K.C., of Halifax.

SLEEP

Oh! what a wonderful word that is! Can you do it? That is, drop off into a good sound refreshing sleep? If you are unable to, there is something wrong with your nervous system. It is a danger signal. Nervous prostration, melancholia, nervous dyspepsia are only a few of the serious maladies that are liable to develop.

DR. MILES' NERVINE—$1.20 will soothe the irritated and overstrained nerves. Just one or two doses helps Nature to restore them to their normal functions. Guaranteed Safe and Sure.

Sold in Peterboro by
McDERMID & JURY
Corner Charlotte and George Sts.
E. L. PAYNE
Corner Simcoe and George Sts.

Where there is a tendency to constipation, you will find DR. MILES' LIVER PILLS effective in keeping the bowels open.

If You Have a Claim

PRESENT IT NOW

And I will hold any article in the Store by making a small deposit. In the selection of Leather Goods for the approaching holiday season, we announce the most complete stock of—

Club Bags, from $3.50 to $30.00
Suit Cases, from $1.50 to $30.00
Trunks ..... $6.50 to $50.00
Ladies Hand Bags ..... $1.50 to $25.00

Everything in Leather Purses
Leather School Bags
Leather Music Cases.
Leather Collar Boxes

Auto Gloves and Mitts of all styles, Auto Rugs and Robes, etc.

We suggest making an early selection at the Leather Goods Store.

W. H. ROBERTS
182 SIMCOES TREET
PHONE 1376J
Opposite Montgomery House.

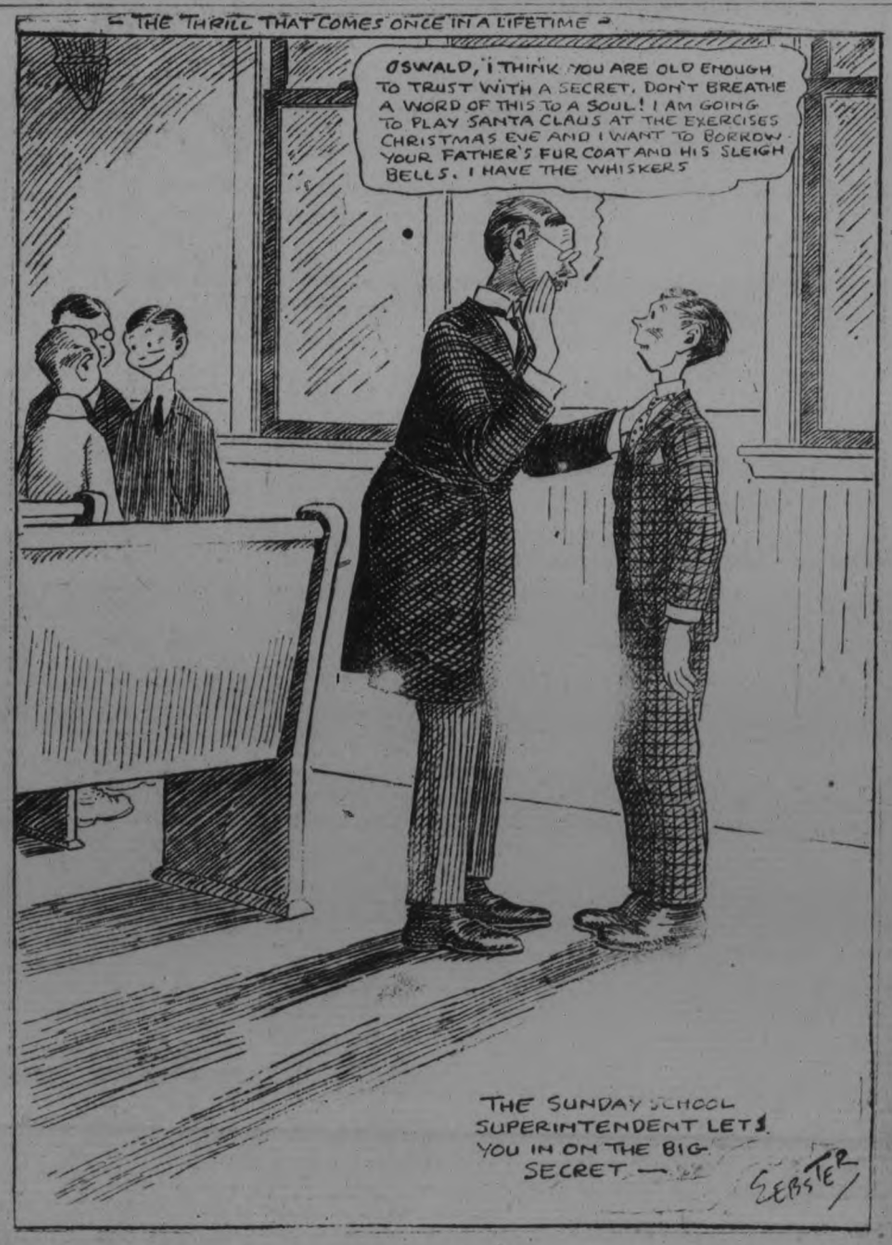

A Big Bar

A full-size, full-weight, solid bar of good soap is "SURPRISE." Best for any and all household use.

For use in washing machines shave or slice a portion of the "SURPRISE" bar direct to the machine.—It will do fine work.

114

GOOD ROADS SCHEME FAILS SOME OF THE TOWNSHIPS IN PETERBORO'

BELMONT, FOR EXAMPLE, DISSATISFIED WITH SMALL REVENUE PROVIDED — WARDEN GRIFFITH SAYS DESIGNATED ROAD IMPROVEMENT WILL NEVER BE COMPLETED AT PRESENT RATE.

SEEKING TOWNSHIP SYSTEM

Several of the Peterborough townships that formed the good roads group two years ago and adopted the Ontario Highway Department's policy are now clamoring for their freedom or for a change in the regulations that will fit the special problems they have encountered. In the County Council this week Warden Griffith thumped his desk and vehemently declared that things could not go on as they are. Two years ago the Reeve of Belmont was an ardent advocate of the provincial system mainly for the reason that it held out financial aid in road-building. He and many other Peterborough farmers had concluded that their municipalities should be getting a share of the government's grants. To-day Warden Griffith's attitude towards the Highways Act and its provisions has swung from the warmth of approval through the stage of coolness and out again to the warmth of dissatisfaction. And it is not directed so much at the Act itself as at the way it is operating in this county.

A county provincial road was designated from Peterborough straight east through Norwood to the border of Hastings county where it picked up its extension and continued easterly to the Marmora territory. In this county it traversed the townships of Otonabee, Asphodel, Douro and Belmont. In fact it is popularly known as the Norwood road and marks the dividing line between Douro and Otonabee townships.

Road Tax Common.

The southern block of good roads townships in this county decided this year to fix a flat rate of three mills for the programme of improvement on the designated roads. And right there Warden Griffith lodges his big complaint. Choosing approximate round numbers to illustrate his point he showed that a three mill road tax in Belmont on their equalized assessment of $347,000 yields only $1,041, and the government's grant of 40 per cent. adds $416.40 for a total of $1,457. On the other side Otonabee, with an assessment of $2,000,000, raises a tax of $6,000 and receives $2,400 from the Government.

Wants Variable Rate.

With those figures as the basis of his contention, Warden Griffith asserts that his $1,457 is altogether inadequate for the work to be done in Belmont, yet Otonabee with the same rate secures enough work for its road programme. He therefore agues that each township should be permitted under the Act to fix its own rate and not be bound by the flat rate fixed for all the townships in the county system.

"At the rate we're going we'll never live to see the work we have laid out fisished," said Mr. Griffiths. "We're getting nowhere, and it has just come to this that there must be a change of some kind. Let us gt back to the old township system or change the regulations so we can provide something like enough money to get our road work done."

Revenue Too Small.

The Warden emphasized the fact that an exceedingly long link of the county provincial road reaches across Belmont, and for that reason it would never be finished if only $1,457 a year was available. According to the arrangement made by the Peterborough townships when they adopted the system it was agreed that the money raised in each township by the flat rate tax should be spent respectively in those townships.

Should Follow Act.

If the Highways Act were strictly adhered to in Peterborough county, said Mr. Griffith, the revenue for a county provincial road would be spent on it without any distinction between the townships. Under that system Otonabee's $8,400 would be pooled with Belmont's $1,457, and so on, and the road construction would be carried out as designated, in this case, from Peterborough easterly to the Hastings county boundary.

Bound By Agreement.

Dummer and Ennismore townships are likewise dissatisfied with the existing arrangement, and for that reason a resolution was passed this week requesting the Highways Department to permit any township in the good roads block to revert to the old township system of road management. In other words some of them desire to "get out from under" to cancel the agreement entered into with the Department. But by that agreement the townships bound themselves to carry on until the designated roads were finished. Such is the dilemna in which Belmont for example, finds itself and their position Warden Griffiths, who is Reeve of Belmont, declares to be intolerable because the experience of two seasons has proved it impracticable. The impracticability of the present arrangement, he says, lies in the fact that the progress of the work in that township is altogether too slow.

Otonabee Seems Satisfied.

Otonaebe appears to be quite content with the scheme. It raises the money required for its share of the programme, and the roads that are being improved are of direct benefit to its ratepayers. If Belmont is permitted to withdraw the county provincial road east of Peterborough would end at the boundary between Asphodel and Belmont townships.

Solve The Puzzle WIN $1000.00

Find All the Objects Beginning With "C."

Copyright, Canada, 1921, by The Mayer Co.

EVERYBODY TRY

In order to get more people acquainted with Pencraft Fountain Pens, we are making this exceptional Christmas offer. The person who finds the largest and nearest correct list of "C" words wins first prize. Pick out objects like cane, camera, etc. Everybody can try without its costing one cent, and if your answer is awarded first prize you will win $20.00. But, more than likely you would rather win the bigger cash prizes.

HOW TO WIN $1,000.00

The purchase of one of our $6 Pencraft Fountain Pens makes your answer to the picture eligible for the $1,000 cash prize, while the purchase of one of our $4 pens make your list eligible for the $300.00 cash prize. We want as many people as possible to become acquainted with Pencraft Fountain Pens which we believe to be the highest grade on the market to-day and are therefore using this fascinating and highly educational picture puzzle game to introduce them.

PENCRAFT PENS ARE GUARANTEED

We guarantee all our pens to be fully satisfactory in every way and if the purchaser is not satisfied with it upon arrival, return it and we will exchange it or refund the money. A beautiful fountain pen always makes a most acceptable Christmas present and if you already have one yourself, a lady's or gentleman's Pencraft would make an ideal gift. Therefore, why not a self-filling, non-leakable gold mounted Pencraft Fountain Pen as a Christmas Gift to some friend and the $1,000.00 cash prize for yourself? There are now thousands of satisfied users of Pencraft Pens but we want every man and woman in Canada to be the proud possessor of one.

SOMEBODY WILL WIN — WHY NOT YOU?

The nearest correct list of words sent in will receive first prize and if the lucky contestant has purchased a $6 pen he will be awarded the $1,000.00 in cash. It is merely a contest in skill and cleverness in searching out the "C" words that are actually shown in the picture. There is no catch or trick of any kind about it. All objects must be visible and it is not necessary to even turn the picture about to find them. We do not ask anybody to sell anything for us and there are no strings of any kind to the offer. Everything is exactly as stated in the rules given here. Read them over carefully and then try your skill. Larger picture puzzles free upon request. When ordering pens please remit by P. O. Money Order to Weston P.O., Express Order or add 15 cents to personal cheque for collection.

Observe These Rules

1. Any person residing outside of Weston, Ont., who is not an employee or relative of any employee of The Mayer Company may submit an answer. It costs nothing to try.
2. All answers must be mailed by December 31.
3. Answers should be written on one side of the paper only and numbered 1, 2, 3, etc. Write your full name and address on each page in the upper right hand corner. If you desire to write anything else, use a separate sheet.
4. Only words found in the English dictionary, will be counted. Do not use obsolete words. Use either the singular or plural but where the plural is used the singular cannot be counted, and vice versa.
5. Words of the same spelling can be used only once, even though used to designate different objects. An object can be named only once. However, any part of the object may also be named.
6. Do not use compound words, or any word formed by the combination of two or more complete English words, where each word in itself is a separate object.
7. The answer having the nearest correct list of names of visible objects shown in the picture that begin with the letter "C" will be awarded first prize, etc. Neatness, style, or handwriting have no bearing upon deciding the winners.
8. Candidates may co-operate in answering the puzzle but only one prize will be awarded to any one household; nor will prizes be awarded to more than one of any group outside of the family where two or more have been working together.
9. In event of ties, the full amount of the prize will be paid each trying contestant.
10. Aldermen Geo. H. Rose, President of Hunter-Rose Printing Co., Toronto, Ont.
11. All answers will receive the same consideration regardless of whether or not an order for a Pencraft Fountain Pen has been sent in.
12. The announcement of the prize winners and the correct list of words will be printed at the close of the contest and a copy mailed on or before January 31, 1922, to each person purchasing a Pencraft Fountain Pen.

Mr. H. H. Morris, Manager, Nineteen Hundred Washer Co., of Canada, Toronto, Ont.
Mr. Claude Sanagan, Advertising Manager Willys-Overland, Limited, Toronto.

These three well-known Toronto Citizens who are in no way connected with the Mayer Company will judge the answers submitted and award the prizes. Participants agree to accept the decision of the judges as final and conclusive.

THE PRIZES

	If no Pens are Ordered	If one $4 Pen is Ordered	If one $6 Pen is Ordered
1st Prize	$20.00	$300.00	$1,000.00
2nd Prize	10.00	150.00	500.00
3rd Prize	5.00	75.00	250.00
4th Prize	5.00	50.00	125.00
5th Prize	5.00	30.00	75.00
6th Prize	3.00	20.00	50.00
7th Prize	3.00	15.00	40.00
8th Prize	3.00	10.00	30.00
9th Prize	2.00	10.00	20.00
10th to 15th	2.00	10.00	20.00

Extra Copies of Puzzle Picture Free on Request.

Ladies' or Gentleman's Pen

MAIL YOUR ANSWERS BEFORE DECEMBER 31.

THE MAYER COMPANY - - Weston (suburb of Toronto) Ontario

REPUDIATES SETTLEMENT

(Continued from page 3.)

success. It expresses fear, however, that Southern Ireland will be one of the worst governed states in the world. At the same time, the periodical finds consolation in remarking:

"We, who have recovered from the loss of the United States shall not perish from the loss of Southern Ireland, and of a population whose motto is 'Ourselves Alone.' Such persons had better receive the Heaven or which they long—an inglorious isolation."

Satisfy the Majority.

CORK, Dec. 10. — (Canadian Press.)— Liam Roisite, (William Roche) Sinn Fein member of the British Parliament of Cork city, said, in the course of an interview that the terms of the treaty between Ireland and Great Britain would satisfy an overwhelming mass of the people.

Exploded a Bomb.

THURSLES, Ireland, Dec. 10.—(Canadian Press.)—As a trainload of released internes of the Ballykinlar camp entered the station here this evening several bombs were exploded, injuring three of the released men, on of them seriously. Some persons in the crowd around the platform were slightly hurt by splinters.

United States Pleased.

WASHINGTON, Dec. 10.—Other than Great Britain and its dependencies, it was said in high official quarters, no state or government could be more gratified by the prospects now existing for a settlement of the Irish situation than the United States.

Robbed a Bank.

BELFAST, Dec. 10.— Two officials of the Belfast Hibernian Bank, while motoring to Arva, County Cavan ,were held up by six armed men and robbed of more than £1,000.

OFFICIAL MAJORITY.

SHERBROOKE, Que., Dec. 10.—(Canadian Press.)—The majority of F. W. CcCrea, Liberal member elect for Sherbrooke, is officially placed at 4,508.

For those afflicted with

ASTHMA

THERE IS A REMEDY!

It is not an experiment; not a complicated treatment, or a snuff or gargle, herb-smoke or serum, but a small capsule filled with

RAZ-MAH

You swallow it like any other medicine in capsule form. It is guaranteed to restore normal breathing, stop mucus gathering in nasal and bronchial passages, assures long nights of quiet sleep. Costs $1.00. Get free trial from our agents, or write Templetons Limited, Toronto, Ont.

Sold by McDermid & Jury and L. Payne's Drug Stores; Lakefield, Tanner Drug Co.

TELEGRAPHIC AND CABLE NEWS

WINNIPEG MARKETS.

WINNIPEG, December 10 (Canadian Press). — Yesterday's receipts were 450 cattle and calves, 310 hogs, and 245 sheep.

A few good killing cattle on offer were absorbed under a liberal inquiry at firm prices, but the demand for medium butcher stuff was slow, with buyers bidding generally weak. Handy weight killing steers, fair to good, $4.25 to $5.00, with a few odd sales reaching $6.00. Desirable butcher cows ranged from $4.00 to $4.25.

MONTREAL, December 10 (Canadian Press). — There was no important change in the condition of the local market for cash grain, the prices being steady. The condition of the flour market is unchanged. Prices yesterday for mill feed advanced $1.0 a ton, attributed to the urgent demand and much smaller offerings. The baled hay market was quiet. A fairly active trade is passing in eggs. There is nothing new in the potato situation. In a wholesale jobbing way a fair trade is reported in butter. Business in cheese is dull.

OTTAWA, December 10 (Canadian Press). — The market situation generally remains unchanged. Letters from London, England, dated 26th November, report a slow demand and an accumulation of stock. Arrivals of medium quality continue large and prices lower. A better business is anticipated when the effect of the lower quotations is felt. Eggs are now arriving in England from the following countries: Ireland, Denmark, Holland, Lithuania ,Styria, Roumania, Hungary Canada, the United States, Argentine, South Africa, Australia, Morocco, and China.

CLOSE THE THEATRES.

MONTREAL, December 10 (Canadian Uress)) — Only the moving picture theatres may remain open on Sundays in this city under instructions issued here by the aldermanic executive committee to the Chief of Police, to the effect that the by-law regulating Sunday performances must be fully enforced. Entertainments by performers who are paid for their services are prohibited on Sundays.

THE FOOTBALL TOUR.

MONTREAL, December 10 (Canadian Press). — Characterising as "idiotic" the statement recently appearing in a Montreal paper that $10,000 had been deposited with a Glasgow bank for payment to the Scottish International soccer players before they entrained for their tour of Canada last summer, David W. Roy, secretary of the Dominion Football Association, writing to the soccer editor of the Montreal Herald, says that so far from such being the case, the facts are that the Association had no money for that or any other purpose, and was actually in debt prior to the tour. Mr. Roy adds that he hopes to have a full statement of the Scottish tour ready at an early date.

'BLUEBEARD' REPORTED ILL

VERSAILLES, Dec. 10.—(Canadian Press)—Henri Desire Landru, convicted "Bluebeard of Gambais", s dangerously ill in his cell. The prisoner was found guilty of murder n the firt degree and sentenced to death last week after a sensational trial which had lasted for more than three weeks. He was charged with the murder of ten women, to whom he is said to have promised marriage, and the son of one of the w[illegible]en.

BUSINESS FIRMS GO UNDER.

OTTAWA, Dec. 10.— (Canadian Press.)—Notices of assignment under the Bankruptcy Act by 35 business firms are contained in the forthcoming issue of the Canada Gazette.

PARIS, Dec. 10. — (Canadian Press.)—The total number of unemployed in France who are receiving assistance from the Government is 12,500, the Chamber of Deputies was informed by Minister of Labor Vincent to-day during a discussion of the Labor Budget. He compared these figures with those of March last, when 110,000 persons without work were being aided by the Government.

RELEASE SPANISH PRISONERS.

MADRID, Dec. 10. — (Canadian Press.)— The intimation made yesterday that Great Britain was about to be requested to undertake negotiations for the release of Spanish prisoners in Morocco, was confirmed officially after to-day's Cabinet Council. Minister of War Cierva took the initiative during the discussions in proposing such a scheme, which was supported by Foreign Minister Hontoria.

A SEVERE EARTHQUAKE.

TOKIO, Thursday, Dec. 8.—(Canadian Press.)—A severe earthquake occurred here at 9.25 Thursday evening.

The most serious damage reported through the earthquake was the breaking of the city's water mains, necessitating the temporary cutting off of the water supply. Havoc was done in the crockery shops.

CABINET CHANGES.

MONTREAL, December 10 (Canadian Press). — Rumours here that the Hon. J. L. Perron, Minister of Roads in the Provincial Government is slated for the Premiership of the Province at an early date, and that the Hon. L. A. Taschereau will resign to become Chief Justice of the Supreme Court, replacing Sir Louis H. Davies, who will retire.

Sir Louis is now in his 77th year, and has been successively Provincial Premier, a Federal Minister of the Crown, Chief Justice of Canada, and an Imperial Privy Councillor.

Bonds worth $50,000 which had been stolen from the Goodrich Tire and Rubber Company, were found in the coffin containing the body of Edward Grossman of New York, when it arrived in Pittsburg.

COMPLETELY FREE OF CONSTIPATION

Tried for Years to Find Relief

"FRUIT-A-TIVES" GAVE IT

Chronic Constipation or insufficient action of the bowels, is one of the great causes of disease. Some authorities even claim that Constipation cannot be permanently corrected. This is a great mistake, because here is the proof that constipation can be cured and the bowels made to act regularly and naturally.

YARMOUTH, N.S.

"For years, I was troubled with Constipation, and had to take laxatives and purgatives all the time. If I neglected to take these, the bowels would refuse to do their work.

About two years ago, *a friend advised me to try "Fruit-a-tives"*, which I did. The first box helped me so much that I obtained further supplies of the remedy and continued the treatment. After using about eight boxes, my bowels were able to perform their particular function without aid.

The relief in my case has been lasting, as up to date, I have never had any further trouble. I can recommend "Fruit-a-tives" to all suffering as I did and I am sure they will derive equal benefit".

A. W. FRANKLIN.

"Fruit-a-tives" are sold by all dealers at 50c a box, 6 for $2.50, trial size 25c., or sent postpaid by Fruit-a-tives Limited, Ottawa, Ont.

The Onyx Shoe

"A Credit to Our Canadian Pride"

Onyx oxfords for outdoor wear combine the smart modishness characteristic of all Onyx shoe designs, with stout foot protection and durable wear.

They harmonize with the latest dress fashions, adding that touch of completeness in style to your outdoor costume sometimes hard to get in oxfords of the walking type.

They have all the sterling qualities which you have learned to expect in Onyx shoes.

Sold in the better stores throughout Canada.

J. W. Miller & Son
PETERBORO.

58

THE ONYX SHOE

Surpassing

all others in Delicacy and Fragrance.

"SALADA"

TEA

SEALED PACKETS ONLY EVERY LEAF PURE

FARMERS WHO ATTENDED, ETC.

(Continued from page 3.)

Clifton Benson Hartley, 228 points
B. A. Wilson, Woodville, 245 points.
R. H. Worsley Cameron, 233 points.
Total—1933.

Prince Edward

Roger Blakely Cherry Valley, 162
H. E. Bolton, R.R. 6, Picton, 198 points.
Herbert Fox, Bloomfield, R.R. 2, 197 points.
Walter Fox Bloomfield R. R. 1, 217 points.
Frank Haight, Bloomfield, R.R.2, 202 points.
Herbert Kerr Picton, R.R.4, 217 points.
Holmes Matthie Bloomfield, R.R.1 220 points.
Harold Minaker Picton, R.R.4, 246 points.
Harold Shortt, Picton R.R. 6 251 points.
Total—1910.

Peterborough

James Petrie, Peterboro, R.R. 8, 214 points.
Richard Graham Lakefield R.R.2, 270 points.
Will Barrie, Norwood, R.R.2, 222 points.
Herb. Knox R.R.2, Indian River, 228 points.
Fred Crowe, Lakefield, R.R.2, 211 points.
Charlie Hubbel Norwood R.R.2, 203 points.
Ambrose English, Indian River, R.R.2 202 point.
Joe English, Indian River R.R.2, 123 points.
Total—1879

Hastings

Lorne Lanigan, Stirling 213 points.
Walter McCutcheon, Stirling 236, points.
Arthur Wilson, Stirling, 174 points
Raymond Chambers, Stirling, 218 points
Carleton Boeardman, Stirling, 157 points.
H. Hatfield, Stirling, 163 points.
Ross Bush, Stirling, 217 points.
Clayton Wright, Halloway, 218
Harold Ray, Halloway, 252 points.
Total—1848.

The Prizes

The fifteen prizes ranging from $15 to $1 will later be awarded by the Live Stock Branch of the Dominion Department of Agriculture under whose supervision the competition was held. W. D. Jackson was highly satisfied with the results of the competition and he considered the judging by the winners indicated unusual astuteness. The competition was for singles, pair and 6's and marks were given 50 per cent for placing and 50 per cent. for reasons.

CAMPBELLFORD AND DISTRICT

CAMPBELLFORD, December 10—Rev. M. L. Hinton, of Hastings, was in town yesterday.

Mr. William Runnells was in Peterborough on Wednesday visiting his brother-in-law, who is ill.

There passed away at Hilton, on Monday, a most highly esteemed resident of Brighton Township, in the person of William Little, at an advanced age. The late Mr. Little was also well known in Seymour Township and in Campbellford, having at one time resided in the Township of Seymour. The funeral was held on Wednesday, and was largely attended. Some of those from town who attended were: Mr. and Mrs. T. L. Diamond, Mr. Diamond, Sr., Mr. Charles Lawrence, and Mr. John Johnston.

Mr. T. L. Diamond, our busy real estate dealer, yesterday effected the sale of the farm belonging to Mr. Lewis W. Locke, Seymour West, to Mr. Bert Third, also of Seymour Township.

Mrs. T. L. Diamond returned on Monday after having spent the week-end in Toronto with her daughter, Miss Ruth Diamond.

Mr. A. A. Willis, Second Street, will dispose of his household effects by auction on Saturday, 17th December. Mr. G. A. Hay will be the auctioneer.

High School Commencement.

The High School commencement exercises will be held in the Opera House on Thursday, 22nd December. There will be Indian club and wand drills under the direction of the staff, and choruses under the leadership of Mr. R. T. Cowell. There will be presentation of prizes, diplomas, and certificates. Short addresses will be given by Mrs. J. P. Archer, Rev. Father Phelan, Mayor Meyers, Mr. S. A. Maguire, and the members of the Board. Frank Oldfield, baritone, of Toronto, has been secured, and will delight the audience with his numbers. These exercises no doubt will attract a full house.

HAPPENINGS IN MILLBROOK

THE MINISTERIAL ASSOCIATION HELD A MEETING—PERSONALS

MILLBROOK, December 10. — The Ministerial Association held their meeting on Monday, at 9.30 a. m., in the Methodist chuch, the following members being in attendance: Rev. G. I. Craw, of Springville; Rev. G. S. Rorke, of Cavan; Revs. Canon Allen, C. R. Spencer, S. T. Tucker and G. S. Gervan of Millbrook. Rev. S. H. Pickup of Toronto, who has been preaching anniversary sermons here the previous Sunday, was also present.

Rev. Canon Allen gave an excellent paper on "The Pastoral Epistles," written by the apostle Paul, namely, First and Second Timothy, Titus and Philemon. Rev. Mr. Craw led the discussion in which all took part and during which some interesting points in relation to church union, pastoral visitation, etc., were developed.

At the January meetin the election of officers will be held, and Rev. C. R. Spencer will give the illustrated talk on "Westminster Abbey,' which on account of his unavoidable absence at the time, was postponed from the October meeting.

"The Tuxis Boys."

"The Tuxis Boys," who form the senior organization in connection with the C.S.E.T. movement, met in the Methodist church after the League on Monday evening. The chief feature of the gathering, in addition to the regular programme, was an interesting talk on the S. S. lesson for December 11, given by the pastor. The members found this so helpful it is expected that they will request Mr. Tucker to continue to give a similar talk each week during the winter months.

DIED—In Brunswick, on Thursday, December 8th, Mrs.Adam Hamilton, in her 79th year. The funeral will take place from the residence of her daughter, Mrs. L. Patterson, on Saturday, December 10, at 1 p.m. Interment will be in St. Mary's cemetery.

The dance held in the town hall, Millbrook, on Thursday evening, under the auspices of Carmel L.O.L. No 421, was a very successful and well-attended affair. Mr.and Mrs. Armstrong furnished good music with violin and piano; Mr. L. Morton made an excellent floor manager, and the entire evening proved to be thoroughly enjoyable. An appetizing supper provided by the ladies, was served about midnight. The total receipts were $100 and the committee are to be congratulated on the success of the undertaking.

The A.Y.P.A. Local Council for the Peterboro district, met in St. Thomas S. S. Hall on Thursday evening with 85 members in attendance, over 40 of whom came from outside points, namely, Peterboro, Lakefield, and Omemee. This was the first time the Young People's Association of the latter place had joined with the district.

Rev. Canon Allen, rector of the parish, gave the address of welcome, and Miss Jean Horsfield, of Peterboro, the district president, occupied the chair. In the absence of the secretary, Mr. Elmir Brown, also of Peterboro, Miss Blanche Davidson of Lakefield, the district treasurer, discharged the duties of his office for the evening. Amongst the items of business under discussion was the "debate tournament" to be held between the various Association in the district during the year, the prize to be competed for being a silver cup, donated by some unknown friend who is deeply interested in A.Y.P.A. work. The cup was displayed at the recent Dominion Conference in Peterborough. There are now six associations in the district—St. John's and St. Mark's at Peterborough, one at Lakefield, Millbrook, Omemee, and Warsaw. Mr. Simpson, of Lakefield, and Rev. C. R. Spencer, of Millbrook, were appointed a committee to arrange the subjects for debate, dates, etc . Plans were also made for holding an A.Y.P.A. Sunday in each parish, when the local members would attend service in a body, and the clergyman in charge would preach a sermon specially suited to the occasion.

The singing of the A.Y.P.A. songs formed an enjoyable part of the evening's programme. Refreshments were served, and a social hour thoroughly enjoyed before the guests left for home—all agreed that this was the most successful Council meeting ever held on the district, the enthusiasm and interest gained at the Dominion Conference having evidently not yet evaporated, but is finding expression in increased activity, growth in members, and a determination to make the work done tell for the good of the members in every possible way.

The many friends of Mrs. Hansman will be glad to learn that she is recovering nicely from her recent Hansman, of Toronto, is now the guest of his mother and sisters, Miss Hansman and Mrs. Harry Johnston. Another sister, who about a year ago had spent several months in Millbrook, died recently while on a visit in the West.

Mrs. James Dawson returned on Friday evening after spending a few days visiting friends in Peterborough.

Little Miss Dorothy Bailey, who was adopted a few months ago by Mr. and Mrs. Nelson Janes, has, at the urgent request of her mother, been again taken by the latter, who is now living in Toronto, and who found herself unwilling, after all, to give the child up, even though she knew that Dorothy had a good home and the best of care with her adopted parents. But mother love prevailed, and Mr. and Mrs. Janes, though not legally compelled to relinquish their claim, would not refuse to give her up when it was the child's mother who was anxiously requesting to have her in her own care once more.

The Sunshine Mission Band held their meeting on Friday evening, with twenty-two members present. The superintendent, Miss Byam, gave a most interesting talk on the life of that splendid missionary, John G. Paton. The programme was shortened to allow those taking part in the Junior League entertainment on Friday evening next, to practise the dialogue, choruses, etc., for that event.

Mrs. (Rev.) George S. Gervan will receive on the first and third Wednesdays of each month from 3.30 to 5.30 p.m.

HASTINGS AND THE DISTRICT

COUNCIL HELD A MEETING—LIFE-LONG RESIDENT DEAD—PERSONALS.

HASTINGS, Dec. 10.—The Sacrament of the Lord's Supper will be observed in the Presbyterian church on Sunday morning. Preparatory service will be held on Friday afternoon.

Anniversary services will be held in the Methodist church on Sunday, December 11th, when Rev. Wesley Elliott, of Belleville, president of the Bay of Quinte Conference and a former pastor here, will conduct the services. x

School Report.

Following is the Publci school report for Novemebr:

In Order of Merit.

Sr. III — Edna Brooks, Stewart Whitred, Thelma West, James West, Jean Dodd, Reta West, Lucy Ketchum, Irene Doughty, Tommy Langley, Emma Hubbs, Stella Dainard, Effie Stewart, Olive Abbott.

Jr. III — Mary Fowlds, Myrtle Dodd, Yvonne Sharpe, Walter Turner, Freddie Richardson, Vera Montgomery, Hazel Waye, Lizie Langley, Clifford Scriver, Edna Sharpe, Trevor Dodd, Johnnie Stewart, Bertina Sharpe, Pear. Abbott, Frank Hubbs, Eldon Simpson, Gertie Franks.

Jr. II — Mayda Petersiel, Pearl Ketchum, Walter Scriver, Cecil Scriver, George Dainard, Eddie Radford.

Sr. I— Clarence Scriver, Hayden Kelley, Oelen Smith, Elrea Killingbeck, Jean Baker, Ina Stewart, Jean McKee, Harry Fowlds, Harry Simpson, Frank Sargent, Aletha Brownell, Everett Whitred, Cyril Blackbourne, Alan Hubbs.

Jr. I.— Dorothy Kerr, Annie Spooner, Arthur Blackbourne, Howard Wilson, Evelyn Graham, Charlie Graham, Violet Langley, Dora Hubbs, Myrtle West, Lewis Brownell, Leona Lawrence.

Sr. Pr.—Thelma Richardson, Pansy Killingeck, Myrtle Clapper, Stewart Blake.

Jr. Pr.—Lilian Dodd, Helen Rusaw, Gilbert Fisher, Cleveland Smith, Nicholas Dainard.

B— Ernie Blackbourne, Vivian Kerr, Marion Ingram, Georgina Ingram.

A—Hazel Lawson, Irene Simpson, Marie Scriver, Sidney Blackbourne, Gerard Scriver, Andrew McKee, Henry Ketchum, Roland Blackbourne, Harold Scriver, Irene Sargent, Eddie Sherwin, Muriel Bemrose, Hilda Radford, Edna Graham, Francis Kennedy.

Mr. Chas. Graham, of Porcupine Hill, spent Tuesday at his home here.

Mr. Frank McGuire of Percy, having rented his farm, has moved into town.

Mr. and Mrs. Alex. Smith spent Friday in Peterborough.

Mrs. R. Wadsh has eben visiting friends in Peterborough.

The many friends of Mrs. E. Pettigrew will be sorry to learn of her illness.

Dr. De La Matter paid a visit to the Public school this week in the capacity of medical health officer.

The stores are all making elaborate preparations for the Christmas season. x

Dr. Hess and family motored to Peterborough on Friday.

Mrs. A. Knight spent Friday in Peterborough.

Resident Dead.

On Friday afternoon Hastings lost one of its most valued and popular citizens by the death of C. P. Fisher. Mr. Fisher was for many years the genial agent of the G. T. R. Company here and in 1917 he retired from the company's service.

Mr. Fisher in religion was an Anglican. He was a life-long Conservative and an enthusiastic curler.

The sympathy of the entire community is extended to the bereaved wife and relatives.

Hastings Council.

The Hastings Council met Friday evening with Reeve Hess in the chair, Councillors McGrail, Chapman, Hatherly and Lynch present.

Moved by McGrail, seconded by Hatherly that F. Hawkins' account be not paid.

Moved by Lynch, seconded by Chapman, that the Horticultural Society be given a grant of $25.00.

A communiction was read from the I.O.D.E. giving $200 to decorate the Town Hall and was favorably received and laid on the table, but as it was so close to the financial year that after all business was settled they would be in a better position to wait on the I.O.D.E. and go into further details.

Moved by Hatherly, seconded by McGrail, that the following accounts be paid: C. P. Doughty, $5.00; Alex. Wilson, town hall, $1.85; Wm. Boyle, $11.00; Leo. Revard, fire dept., $16.50; the Waterous Engine Co., $117.16; Wm. West, truant officer, $5.00; H. Ketchum, streets, $3.00; Wm. Dickson, $4.20; John Prest, streets, $4.00; Fowlds Co., Ltd., $136.12; Pat. Shaughnessy, streets, $4.50; Alex. Smith, fire dept., $2.73; Bell Telephone Co., $1.74; R. N. Simpson, streets, $6.00; R. N. Simpson, fire dept., $9.99; Wm. Boyle, salary, $8.33; Wm. Dickson, constable, $25.00; Geo. Lynch, fire dept., $6.25.

KEENE NEWS

KEENE, December 10. — Mr. and Mrs. John McFee and son Hugh and Mrs. James Edwards were in Peterborough on Wednesday to attend the funeral of Mr. Charles Brownlee.

Miss Lena Shearer addressed the Mission Band of the Presbyterian Church at their annual thankoffering service on Saturday afternoon, following which a dainty tea was served.

Mr. A. E. Fletcher was in Peterborough on Friday afternoon and evening.

Mrs. Mary Edwards went shopping in Peterborough on Wednesday last.

Miss Annie McIntyre spent a few days this week with Peterborough friends.

Mr. William Wedlock has secured the management of Keene Curling and Skating Rink for this season. He will soon begin the making of ice.

Mrs. Vernon Ellis spent a few days this week with Peterborough friends.

Mr. and Mrs. F. A. Esson were in Peterborough on Wednesday.

Mr. Albert Knowles has returned to his home in North Dakota.

Mrs. George LeGraw, Mrs. Margaret McCarthey, and Miss Pearl McCann were in Peterborough on Wednesday evening to attend the bazaar in aid of St. Joseph's Hospital.

Mrs. George Wellman and little daughter, of Marmora, spent a few days this week at the home of Mr. William Wellman.

The condition of Mrs. Jessie Staples, who was injured on Monday by falling down a cellar, is more serious than was at first supposed. Several ribs were broken and numerous bruises sustained.

The AMBEROLA

For your entire family

THIS Christmas, why not do away with innumerable small and useless gifts to the members of your family and invest the money they would cost, in the gift supreme?—

THE NEW DIAMOND

AMBEROLA

Your family will enjoy the Amberola—not merely on Christmas, but for months and years to come. *Good music* is always a boon to the home, and because the Amberola plays the best operatic, classical and popular airs, it satisfies every musical taste. Here is a gift that will make your home brighter—cheerier—*happier*—from the very first tune it plays on Christmas morning.

The Edison Amberola is the *world's greatest phonograph value*—a perfect musical instrument sold at a remarkably low price. But even this moderate amount may be divided into payments which you will scarcely feel, because they can be made practically *at your own convenience.*

Three Days of Good Music—FREE!

Come in today, hear the Amberola, and ask us to deliver it to your home for *three days free trial.* There are no strings to this offer—it is a real opportunity to enjoy good music in your home without cost or obligation. If you can't come, *write or phone today.*

The J. M. Greene Music Co., Ltd.

"The Home of Good Music"

CHARLOTTE ST., PETERBOROUGH

WHERE TO WORSHIP TO-MORROW

Murray Street Baptist Church

REV. J. R. WEBB, Pastor

11 a.m. The Pastor Preaching.
3 p.m. Sunday School.
7 p.m. The Pastor Preaching.
Subject, "The Missing One"

PARK ST. BAPTIST CHURCH.
Pastor, Rev. W. E. Morrow, B.A.
188 Stewart street. 'Phone 1759F

11 a.m., Morning service.
3 p.m., Sunday school and Bible Classes.
7 p.m., Evening service.

Trinity Church

REV. F. E. MALOTT, B.A., B.D., Pastor

11 a.m., Rev. George McIntosh, B.A., B.D., of Ottawa
7 p.m. Rev. J. W. Graham, M.A., D.D., of Toronto

EVENING MUSIC

Anthem, "Abide With Us for it is Toward Evening," H.B.Whitney
Soprano Solo (with Violin Obligato), "I Do Not Ask O Lord" Spross
MRS. KING AND MISS PALMER
Violin Solo, "Berceuse," Cui
MISS PALMER
Anthem (Unaccompanied), "Just as I Am," Bowles

DO NOT MISS THESE SERVICES

GEORGE ST. METHODIST CHURCH

Rev. W. H. Young, M.A., B.D., Pastor

11 A.M. - Rev. J. W. Graham, L.L.D., Toronto
7 P.M. Rev. George McIntosh, B.A., Ottawa

Good Music by the Choir under Direction of John H. Renwick

"I Will Praise Thee O Lord"

PRESBYTERIAN CHURCHES

ST. PAUL'S REV. ROBERT POGUE, Minister.
Corner of Water and Murray Streets

THE MINISTER WILL PREACH AT BOTH SERVICES.
11 a.m.—MORNING WORSHIP.
Subject of Sermon: "THE PASSION FOR CHRIST."
3 p.m.—SABBATH SCHOOL AND BIBLE CLASS.
7 p.m.—EVENING WORSHIP.
Subject: THE REWARD OF FOLLOWING CHRIST."
"Come thou with us, and we will do thee good."
MR. MARTIN C. CHENHALL, Organist and Choir Leader.

ST. ANDREW'S James Rollins, B.A. Minister
Cor. BROCK & RUBIDGE STS. 11 A.M. AND 7 P.M.

AT THE EVENING SERVICE
The Minister Will Give the Fifth in Series of Talks to Young People
EVENING MUSIC
Anthem (unaccompanied)—"Rock of Ages".....Bowles
Male Quartette Part by Messrs. Humpage Park, Smith and Brown
Duet—"Night Hymn at Sea".....Goring Thomas
Mrs. Maurice Park and Mr. R. A. Brown
Quartette—"Nailed to the Cross".....Tullar
Mrs. Park, Mrs. Turner, Messrs. Humpage and Smith

KNOX REV. JAS. L. MACKENZIE, MINISTER.
CORNER RUBIDGE AND WOLFE

ANNIVERSARY SERVICES
Rev. Professor W. MANSON, M.A.
KNOX COLLEGE, AT BOTH SERVICES
Open Session of Sunday School at 3 O'clock, to be Addressed by Prof. Manson
SPECIAL ANNIVERSARY MUSIC BY THE CHOIR
Mr. F. E. Walden, Organist and Choir Director

GOSPEL HALL

Morning Service, 11 o'clock.
Afternoon, Sunday Scoool 3 p.m.
Night, Song Service and Address, 7 o'clock
Our MALE QUARTETTE WILL SING

ROMAN CATHOLIC

ST. PETER'S CATHEDRAL.
There will be three masses celebrated. Low masses at 8 a.m., and 9:15 a.m., High Masses at 10.30 a.m. At 7 p.m., Vespers and sermon.

ST. JAMES' CHURCH.
Rev. J. F. Chapman, B. A., Pastor.
11 a.m., Morning service.
A representative of the Brotherhood will preach.
2:30 p.m., Sunday School.
7 p.m., Evening service.
Subject, "Love's Mighty Power."
A. Nichols, Organist.

MISCELLANEOUS

SALVATION ARMY TEMPLE.
223 Simcoe Street.
Adjutant and Mrs. Bunton, C.O's.
7 a.m., Knee Drill.
11 a.m., A.M.C.C.G. and Corps Cadets.
3 p.m., Everybody's meeting.
7 p.m., An Appeal for new Cadets.
Selection, "Sinner, Listen," Songsters.
"Saviour at the Door," Band.
F. W. Robinson, B.M. A. Wilson, S. L.
Come to the People's Church, free to all.

TRUTH MISSION
Near the Corner of Hunter and Water Streets.
REV. DAVID McKEE, PASTOR.
Morning service at 11 a.m., Evening service at 7 p.m.
Morning subject, "Paul's Last Words." Evening, "God's Love Revealed."

FREE METHODISTS.
(Aylmer Street, between Charlotte and King Streets.)
(B. Reid, Pastor.)
Sunday, November 6, Quarterly Meeting.
7 a.m., Prayer meeting.
9.30 a.m., Love Feast.
11 a.m., Preaching.
3 p.m., Sabbath School.
7 p.m., Preaching.
Rev. L. Slingerland, of Frankford, Ont,. will officiate.

THE INTERNATIONAL BIBLE STUDENTS
Meet in their hall over Nugent's drug store Sunday evening at 7, and Wednesday and Friday evenings at 8.

ASSEMBLY HALL.
George St., First Floor Old Opera House Building.
"Christians gathered unto the Name of the Lord Jesus Christ."
Sunday School at 9.45 a.m.
Breaking of bread, at 11 a.m.
Gospel meeting at 7 p.m.
"While we were yet sinners Christ died for us."—Romans 5:8.
Welcome to all.

LAKEFIELD
ANGLICAN.
Sunday Visitors to Lakefield cordially invited to services at
ST. JOHN'S CHURCH.
8 a.m., Holy Communion.
11 a.m., Matins and sermon.
7 p.m., Evensong and sermon.
Rector: Rev. Frank Vipond.
11 a.m., and 7 p.m.
Worshippers may park their cars in the church grounds during service.

ANGLICAN

ST. JOHN'S CHURCH
REV. R. C. BLAGRAVE, D.D., Vicar
R. J. Devey, Organist.
8.30 a.m., Holy Communion.
11 a.m., Morning Prayer and sermon by the Vicar.
3 p.m., Sunday school and Bible Classes.
7 p.m., Evensong.
"Absolam," Third of a series.

ST. GEORGE'S CHURCH.
South Peterborough — George and Braidwood.
Rev. W. R. Courage, Rector
11 a.m., Matins and Litany.
Subject, "The Ministry."
Sunday school 3 p.m.
7 p., Evensong.
Subject, "Is a Lie ever Justifiable?"

ALL SAINTS' CHURCH
Corner Rubidge and Sherbrooke.
REV. R. B. GROBB, M.A., RECTOR
11 a.m., Holy Communion.
Preacher, THE RECTOR.
7 p.m., Evening service.
Preacher, THE RECTOR.
Strangers are welcome to this church.

ST. LUKE'S CHURCH
Ashburnham—Peterboro East.
REV. GEO. J. BOUSFIELD, B. A. RECTOR.
Services 8 a.m., 11 a.m., and 7 p.m.
Sunday school and Bible Classes at 3 p.m.

Interdenominational
BETHANY TABERNACLE.
Services at 11 a.m., and 7 p.m.

MARK STREET METHODIST
Mark Street—East City.
Rev. G. E. Ross.
11 a.m., Morning services.
Subject, "The Triumph of the First Martyr."
2:30 p.m., Sabbath School.
7 p.m., Evening service.
A representative of the Federation of Brotherhood will speak.
Victor Boorman, choir leader.

New and Interesting Facts from Science and Life

The Strange Creatures That Dwell in a Drop of Water

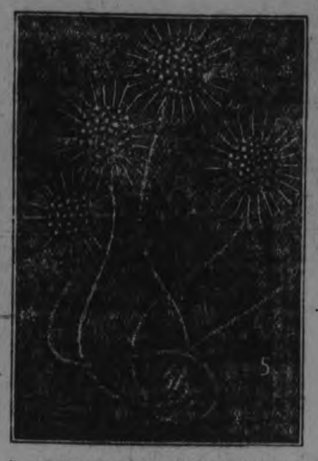

5—Anthophysa Is a Stalked Colony-Forming Animal. About Sixty Are Sometimes Found Bunched Together.

2—Bosnia, a Small Flesh-Colored Crustacean, Is the Main Food Supply for the Young Fish.

3—Pompholyxophrys Is a Spherical Animal with Radiating Rays.

7—The Green Thread-like Algae Are Always Found in the Waters Infested with These Animals.

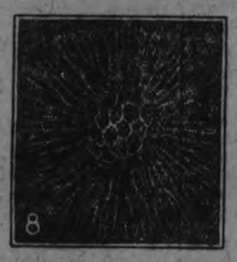

8—Clathrulina; the Skeleton of This Organism Is Situated on a Stalk.

4—The Paramecium, or Slipper Animal, Is One of the Most Common of Organisms.

6—Arcella Is a Brown Colored Fungus-like Root-Footed Animacula.

1—A Small Colony of Vorticella Which Has Attached Itself to a Green Algae. These Animals Are Glassy-White.

WITHIN a drop of water lives a world of the most beautiful animate objects whose existence can be disclosed only by the most high-powered microscopes. Scientists have found some of these infinitesimal creatures to be of so low an organization that both the botanist and the zoologist claim them for their own, although neither is absolutely certain whether the specimen before them is plant or animal. Every pond, puddle and pool shelters these curious organizations, and an especially rich harvest may be gathered from all those woodland lakes which are far from the haunts of man. Here the water-lily covers the entire surface of the water as if it would protect the tiny microscopic life beneath their leaves from profane touches.

How surprisingly far-reaching and divergent in their range are these diminutive objects is revealed in an interesting account in Science and Invention, written by Dr. Ernest Bade, who tells how this sea of the smallest becomes deeper and deeper as its mystic depths are penetrated, for newer, still smaller worlds border upon those just conquered.

"If, after a heavy thunder shower," says Dr. Bade, "the depressions of the ground have become filled with water, and if the sun has played upon the water, many and various forms have sprung to life under its influence. Such a shower gives life to thousands of organisms which, before the rain, have slept the sleep of the dead. Sparks and signs of life are found everywhere, but the necessary conditions of life are not favorable in every place. The rain water gives life to all those things which have been lying dormant during the dry seasons of the year. In these pools everything comes to life so that each puddle is microcosmic in character. Rain water, after it has stood in the puddle for some time, becomes cloudy, and this cloudiness, which is due to a process of decomposition, becomes more intense from day to day. As the first bacteria disappear and decay, others make their appearance. The newer and more recent varieties, which take the place of the older, assimilate the carbon dioxide. All these bacteria are tiny, one or more celled plants. When under the microscope, a drop of water shows us these little plants in lively commotion, as life pulsates through their tiny forms. Some tremble upon one and the same spot, while others rush and chase about in the wanton joy of a happy life, for bacteria possess whiplike threads which enable them to move rapidly through the water.

"As time goes on, the water again becomes clear, but before this is entirely accomplished, delicate green algae (plant structures) appear, covering the entire bottom, while wonderfully beautiful diatoms grow in the greatest profusion. Some of them have such fine and delicate shell markings that not even the most powerful microscope has, as yet, been able to show us with any degree of accuracy and fidelity their more than minute wonders. The silicious shell-like cell membrane of these algae are divided into two halves which fit snugly together, not at all unlike a box with its lid.

"All diatoms living free in the water show a peculiar gliding motion when passing over other things. But this is purely mechanical and cannot be connected in any manner with an expression of will power.

"The beautiful Desmidiaceae have no silicious cell membrane. These algae are the inhabitants of only the clearest of water, even a slight pollution causing their death. Higher representatives of the algae family are the green algae. The best known forms of these plants develop fine green threads, others branch out profusely, either clinging to some foreign substance or floating about in the water where they develop into dense, thick masses, interweaving themselves not unlike felt, while still others resemble dainty networks of gauze.

"The propagation of these algae is very interesting indeed, for many resemblances to the propagation of the lower animals may be noticed. One of the asexual methods of propagation is accomplished through swarm spores possessing their own motion of locality. When one of these spores suddenly bursts, a protoplasmic green ball having a crown of long lashes, escapes from the cell in a state of living development. The lashes begin thrashing the water, thus setting the ball revolving about its own axis. In this manner it travels through the water animated with life which seems to change this plant into a lively little animal. At the expiration of a few hours this motion ceases, whereupon the ball lodges in some convenient nook or cranny, draws the lashes in and slowly grows into a thread algae.

"The plant and animal kingdoms merge imperceptibly into one another, so that it often happens that plants are confused with animals and animals with plants, as is the case of Volvox globatus. On sunny days these animals can often be seen in quiet inlets and tiny bays, as green balls dancing about in the water."

HOW MAN Became the "BIG BOSS"

HOW did man become the superior animal? Diet, adaptation, aspiration, and evolution all played a part. Some authorities talk glibly of earth changes fifty million years ago, but it is sufficient to cover the very early ages under the general term of prehistoric, when man was thought to be pretty much on level terms with all the animal kingdom.

Probably man should have remained stationary, like all forms of vegetable life; but he did not, because he had not been provided with roots with which to take necessary nourishment from the soil.

In common with his kind, according to anthropologists, man at first had four limbs for support and transport purposes, because he had to pick up a living instead of the light helping him to draw it from the earth.

Diet had a direct influence on man's destiny. He was a ruminating animal with a fancy for change of food. While some of his relatives were satisfied to go on all-fours and develop their necks by feeding from the ground, man had other aspirations.

Adaptation to circumstances led to man's rising on his hind limbs. From ground vegetation he passed on to fruit. Then he tasted some shellfish. The first fish course was oysters, and man has retained them in the forefront of his meals ever since.

Next he pined for a change from fish, and wondered whether birds were good to eat. By this time he had become bipedal. His legs lengthened, fore limbs shortened, and fingers developed.

One of the early uses he made of his pliant fingers was to construct darts for bringing down birds and catching fishes.

The increasing use of the fingers had its share in the development of man's brains. The use of the hand compelled thought. Weapons of offence and defence became more elaborate, and helped to give man the mastery of those animals content to remain quadrupedal.

Some of these were good to eat. Man killed and consumed them; and now was there a complete menu of fish, flesh, fowl and fruit.

Most of the creatures who started level with man, accepted the situation. A glance at the chins and foreheads, say, of the sheep and goat, will show how they lagged behind to browse while the march of intellect was in progress.

Some rebelled. Compare the heads of the lion and tiger with those of the rabbit and cow. The former resented the mastery of man, but instead of carrying on the combat by strategy, they adopted force, and brain versus brute strength can only have one result.

Man had the first move. He rose from four legs to two; his curved spine straightened; his legs, hands, and brain developed. So he became "boss."

Suppose the horse had taken the first step. Picture that gentle creature with straightened hindquarters, forelegs evolved as arms and hands, without the mouth development caused by the method of using him, attired in suitable raiment, and driving four spanking young men on all-fours round a circus-ring.

For audience, there might be an assembly of equally developed pigs, dogs, and others. See that learned man trained to pick out letters, to the amusement of the equine, bovine, and canine juveniles.

That is what might have been.

An Easy Way to Take Bitter Medicine

MEDICINE that is disagreeable to take can be swallowed with a minimum of unpleasantness by using the simple apparatus described in Popular Science Monthly and shown in the accompanying illustration.

A piece of glass tubing, corked in one end, is suspended by a wire in an ordinary glass. Water is placed in the glass and the medicine in the tube. Then the patient drinks the water, and the medicine pours into it as it goes down, and is hardly tasted.

The Wire Holds the Tube of Medicine in the Glass. Upon Tipping the Glass, the Medicine Flows Down Your Throat with the Water.

Any clean wire may be used for the purpose, but for sanitary reasons it is preferable to use silver or nickel wire, which resists corrosion.

Where BOOZE Is a TEMPERANCE Drink in a DRY NATION

BOOZE" is a temperance drink. Surprising as the fact may seem, it is an indisputable fact of obvious pertinence. For a long, long time "booze" has been used as a sort of generic name for intoxicating drinks, all the way from beer to champagne. Indeed, the dictionary so defines it, also defining the verb "to booze" as "to drink to excess," the noun "boozer" as one who tipples, and the adjective "boozy" as "a little intoxicated; somewhat elevated or excited with liquor." There is "boozing-ken," too, meaning a drinking shop. And for such use of these terms such high authorities are given as Kingsley and Macaulay. The derivation is given as from the Dutch "buizen" and the German "busen," derived in turn from "buechse," a box; though what a good, honest wooden box has to do with strong drink does not appear.

The popular use of the word "booze" has been considerably perverted. It is pure Turkish and is the name of a widely used drink that is regarded as so far from intoxicating that its use is not only permitted but strongly recommended to the followers of the Prophet whose religion makes them teetotallers.

For centuries the Turks and other Mohammedans have made and drunk a liquor fermented from barley called "booza." It has been especially consumed by warriors because while it does not intoxicate like wine, "it gives heat and strength to the body and does away with hunger." Excess in drinking it often leads to gout and dropsy, so that the habitual booza drinker generally carries a cane or staff. For this reason there has long been a Turkish saying that "the boozer is no friend of dogs," the reference being, of course, to his readiness to strike with his stick any dog that uninvited fawned upon him. For centuries booza makers were an essential addendum to every camp of Mohammedan soldiers. They were generally Tartar gypsies, who were most skilful in the brewing of the drink.

There was also a sweet booza made not from barley but from the unripe seeds of millet, which was more a jelly than a liquid, so that it could be carried in a handkerchief. This was made in large tubs and there rose to the surface of the mass a sort of cream which was especially prized. It was reputed to give to the drinker new vigor and life without intoxicating him and without causing colic or any such disturbance, the latter quality being perhaps due to its containing a considerable admixture of cinnamon, cloves and ginger. This sweet booza used to be a favorite drink of women who were about to become mothers in the belief that it assured stout, healthy children and enabled the mothers to nourish their infants abundantly.

What Are DREAMS and DELUSIONS?

DREAMS appear to be a safety valve for repressed emotions, desires or imaginings. According to Freud, dreams and delusions spring from the same source, the repressed.

"Before the repressed has become strong enough to push itself up into the waking life as a delusion, it may easily have won its first success under the more favorable circumstances of sleep in the form of a dream," says the Medical Record in summarizing an article by Dr. S. T. Rucker of New Orleans. "During sleep, with the diminution of psychic activity, there enters a slackening of the strength of resistance, which the conscious psychic process offers to the repressed. The slackening is what makes dream formation possible. Therefore the dream becomes for us the best means of approach to knowledge of the unconscious psyche. Only the dream usually passes rapidly with the revival of waking life and the ground won by the unconscious is again vacated.

In Rucker's study of abnormal psychology he has noticed a striking analogy between delusion and dream. The difference appears to be that a dream is acted out during the unconscious or sleep state and abandons the field when consciousness is recorded; while delusion holds sway over the mind during the conscious or waking state and disappears during sleep. Now, if, as Freud contends, a dream is the physiological delusion of the normal human being, may not a delusion be the pathological dream of the abnormal human being? Rucker's observations have been that persons who dream have no delusions, and those who are dominated by delusions have no dreams. Therefore dreams may perform an important function in maintaining mental balance by letting the "repressed" find a physiological exit during sleep, instead of pushing itself up into the waking life as a delusion.

SEED of the SUNFLOWER as FOOD

THE sunflower, although it originated in America, in the great plains, is not used here so extensively as in some other countries, especially Russia in normal times. It is a long time since the plant first delighted the eyes of Europeans, being then cultivated in the gardens of Madrid. The early Spanish explorers had found it in this country and taken it home with them.

The plant was utilized by the American Indians long before the day of Columbus. When Champlain visited the Georgian bay in 1615 he found the natives growing it and using the oil for their hair. It was raised chiefly, however, for the food afforded by the seeds.

In Russia the seeds have always been eaten in immense quantities, raw or roasted, as peanuts are in this country, and the oil obtained by pressing the seeds is an important article of diet. The frequent religious fast days in that country restrict the use of meat and lead to the consumption of vegetable oil, and in normal times the manufacture of sunflower oil is always of considerable dimensions. The best seeds yield an oil which compares favorably with olive oil.

The seeds of the larger and finer flowers are held to be quite equal to most nuts in respect of palatability and wholesomeness. The stalks and dried leaves are highly prized for fuel, being in some parts of Russia almost the only available substitute for wood. An acre of sunflowers will yield many cords of good fuel.

The oil appears to possess more of the general properties of olive oil than any other known vegetable oil. It takes about a bushel of seeds to make a gallon of oil, and fifty bushels of seeds can be grown on one acre of land. As the oil sells for more than $1 a gallon the profit is large.

Of late years purified sunflower oil has been used extensively in the adulteration of olive oil. It is of a pale yellowish color and decidedly palatable. In a crude state it is used by painters to some extent, but it is inferior to linseed oil for use in paint.

In addition to the oil from the seeds the stalks, when green, and the oil cake, make excellent fodder. The fibre of the stalks, which is fine, silky and very strong, also has a value. In China it is woven into beautiful fabrics.

How the AIR PROTECTS the EARTH

THE many layers of air that constitute the atmosphere surrounding the earth act just like the bumper at the end of a railroad track and save the inhabitants many times each day from terrible injury if not instant death, according to Dr. W. W. Campbell, the noted astronomer who heads Lick Observatory, which stands at the summit of Mt. Hamilton, near San Francisco.

The accompanying illustration shows how the earth's atmosphere serves as a buffer to cause the 20,000,000 foreign bodies which daily hurl themselves at the earth to bound and rebound in space, finally disappearing amid the brilliance of their burning, caused by the terrific friction of their impact.

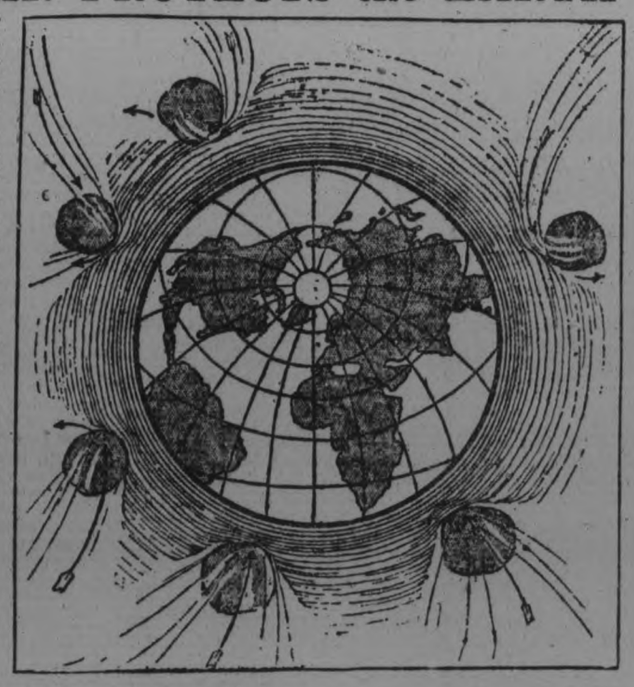

Drawing Shows How the Earth's Atmosphere Serves as a Buffer to Cause the 20,000,000 Foreign Bodies Which Daily Hurl Themselves at the Earth to Bound Back Into Space.

Are MEN More SUPERSTITIOUS Than WOMEN?

PROF. CONKLIN, a well-known English mind expert, has just finished a series of inquiries among hundreds of educated men and women with a view to discovering how many were superstitious and what their pet superstitions were.

One would imagine that the better educated a person the less superstitious he would be, but the facts do not bear this out.

The most common superstition is "touching wood." Over a third of the people asked admitted that if they didn't "touch wood" they were unlucky! The next favorite superstition on the list, both for men and women, is the belief in the luck brought by finding a four-leaf clover.

After that come in order, lucky dreams, bad luck brought about by the number 13, bad luck from opening an umbrella in the house and belief in fortune telling.

Twice as many men as women worried over having 13 guests at a table, but nearly four times as many women as men believed it bad luck to open an umbrella in the house.

Out of all the inquiries made among men by Prof. Conklin not one believed it was lucky to sleep with a piece of wedding cake under the pillow, while most women believed in it!

Not a single man either believed in pulling a wishbone for luck, or that opals were unlucky, or that a knife cuts friendship. Women believed in all these things.

Curiously enough the things one might expect to be popular are apparently believed in by a few people only. Only one person out of every hundred, for instance, has any belief that horseshoes are lucky, and only one man in fifty is superstitious about lighting the third cigarette with the same match.

Prof. Conklin found that picking up pins for luck, walking under ladders for bad luck, breaking mirrors, and the bad luck of seeing the moon through trees, were all popular beliefs among educated men and women.

PEARLS in PLANTS

IT is not generally known that there are such things as vegetable pearls. Yet, now and again, in certain tropical plants curious hard round substances are found which one may properly call pearls, seeing that their composition is almost identical with the product of the oyster. For instance, occasionally in Java these substances are discovered in the joints of bamboos. On analysis the bodies are found to consist of almost pure carbonate of lime—the same substance which goes to the make-up of the pearl of the oyster.

Now and again similar bodies are found in the endosperm of the cocoanut while these plant pearls are known to occur in the wood of the pomegranite and teak trees. These vegetable pearls are sometimes as large as a hazel-nut, although as a rule they are somewhat smaller.

Exactly how the vegetable pearls arise is not fully known. They are generally believed, according to The Scientific American, to be due to an excess of calcareous and silicious matter in the plant. The plant petals are rarely seen apart from the East Indian islands for they are highly valued as charms. The owner will not part with one for any figure, seeing that as long as he holds the pearl he considers that he will be immune from the ills which assail mankind.

After-Supper Sale To-Night 7.30 to 9.30

LEATHER SHOPPING BAGS
Well made, with fancy lining. Two sizes, each ..... **$1.29 AND $1.49**

KIMONA CLOTH
36 inches wide. Regular 45c yard. After-Supper Sale To-night Yard **36c**

White Enamel and Brass and All-Brass BEDS
(Simmons' Built-for-Sleep Make). After-Supper Sale To-night **$16.50**

CHAMOISETTE GLOVES
Complete range of colours and sizes. **7.30 to 9.30 To-night** **76c**

SWAGGER BAGS
Regular $4.00 to $4.50
After-Supper Sale To-night, Each **$2.98**

GOSSARD BRASSIERES
Regular 75c and 85c.
After-Supper Sale To-night **47c**

RICHARD HALL & SON LTD

ROBBERS SENTENCED.

MONTREAL, Dec. 10. —(Canadian Press.)—Albert Slade and Patrick O'Hara, found guilty of bank hold-up, were yesterday sentenced to seven years' penal servitude and to receive seven lashes twice during their term. They held up and robbed the Molsons Bank here last August, and are also wanted in Hamilton for bank robberies.

Famous Old Recipe for Cough Syrup

Easily and cheaply made at home, but it beats them all for quick results.

Thousands of housewives have found that they can save two-thirds of the money usually spent for cough preparations, by using this well-known old recipe for making cough syrup at home. It is simple and cheap but it has no equal for prompt results. It takes right hold of a cough and gives immediate relief, usually stopping an ordinary cough in 24 hours or less.

Get 2½ ounces of Pinex from any druggist, pour it into a 16-oz. bottle and add plain granulated sugar syrup to make 16 ounces. If you prefer, use clarified molasses, honey or corn syrup, instead of sugar syrup. Either way, it tastes good, keeps perfectly, and lasts a family a long time.

It's truly astonishing how quickly it acts, penetrating through every air passage of the throat and lungs—loosens and raises the phlegm, soothes and heals the membranes, and gradually but surely the annoying throat tickle and dreaded cough disappear entirely. Nothing better for bronchitis, spasmodic croup, hoarseness or bronchial asthma.

Pinex is a special and highly concentrated compound of genuine Norway pine extract, known the world over for its healing effect on the membranes.

Avoid disappointment by asking your druggist for "2½ ounces of Pinex" with full directions and don't accept anything else. Guaranteed to give absolute satisfaction or money promptly refunded. The Pinex Co., Toronto, Ont.

OFFERS MEIGHEN SEAT.

PICTON, Dec. 10. — (Canadian Press.)—Mr. John Hubbs, member-elect for Prince Edward, has wired Hon. Arthur Meighen offering to resign his seat in favor of the Premier.

To Relieve Catarrh, Catarrhal Deafness And Head Noises

Persons suffering from catarrhal deafness, or who are growing hard of hearing and have head noises will be glad to know that this distressing affliction can usually be successfully treated at home by an internal medicine that in many instances has effected complete relief after other treatments have failed. Sufferers who could scarcely hear have had their hearing restored to such an extent that the tick of a watch was plainly audible seven or eight inches away from either ear. Therefore, if you know of someone who is troubled with head noises or catarrhal deafness, cut out this formula and hand it to them and you may have been the means of saving some poor sufferer perhaps from total deafness. The prescription can be prepared at home and is made as follows:

Secure from your druggist 1 oz. Parmint (Double Strength). Take this home and add to it ¼ pint of hot water and a little granulated sugar; stir until dissolved. Take one tablespoonful four times a day.

Parmint is used in this way not only to reduce by tonic action the inflammation and swelling in the Eustachian Tubes, and thus to equalize the pressure on the drum, but to correct any excess of secretions in the middle ear, and the results it gives are nearly always quick and effective.

Every person who has catarrh in any form, or distressing rumbling, hissing sounds in their ears, should give this recipe a trial.

COUNTY COUNCIL CONCLUDED WORK

FINAL SESSION OF THE YEAR WAS WOUND UP THIS MORNING—WARDEN THANKS THE MEMBERS

At the conclusion of the County Council's final sessions this morning Warden Griffith thanked the members for the courtesy they had shown him during the year and for the unfailing co-operation they had given in the performance of the county's business. He hoped that their ratepayers would likewise regard their work with satisfaction and re-elect them next year. As for himself, the Warden said he would return if the Belmont people wanted him, otherwise he intended to retire, and with that prospect before him he bade farewell to the men with whom he has been associated for years.

After a further discussion with School Inspector R. Lees this morning in regard to the allowance for his travelling expenses, the Council decided to abide by their previous decision and let this dispute be settled by Judge Huycke.

No action was taken, with the request of Reeve Montgomery of Norwood that the county assume or assist the village in assuming the costs of hospital treatment for a woman who needed attention.

In the earlier discussion of the county's road work it was concluded that the superintendent, Mr. D. Macfarlane, wouldn't require an assistant. The organization is gradually being developed and will be working more smoothly than ever next season with the patrol men, who supervise district work while the superintendent is in other sections, more experienced and accustomed to the methods.

S.O.E. AND CALEDONIANS IN BALL AND BILLIARDS.

Jolly Sportive Evening Spent in S.O.E. Hall.

Last night, at the Sons of England Hall, the Sons of England met the Caledonians in a friendly game of billiards and carpet-ball. A large representation from both societies was present, the games were contested with keenness and enthusiasm. The billiard games resulted in a win for the English by four to two, the winners for the Sons of England being Messrs. G. F. Collis, A. Fielder, F. Heafield and F. Joyes. The Caledonian players were Messrs. A. Dick, R. French, R. Hannah and J. Brown.

In the carpet-ball games, the Sons of England rinks were skipped by Messrs. C. Wood and R. Rathbone, and the Caledonian rinks by Messrs. J. Wyllie and R. Veitch. Four games were played, the Sons of England winning three and the Caledonians one, the total score being: Sons of England 46, Caledonians 29.

After the games, the Sons of England and their guests gathered around the canteen and indulged in a rivalry to see who would spend the most money. Contrary to reputation, the English were badly beaten. Before the meeting dispersed, Mr. A. Dick, on behalf of the Caledonians, thanked the Sons of England for the enjoyable evening, Mr. G. F. Collis replying on behalf of their hosts, and assuring the Scotchmen of their welcome for further games in the future.

NOVEL STUNT NIGHT PUT ON

HIGH SCHOOL GIRLS AND BOYS ENJOY THEMSELVES AT THE "Y"

The boys and girls of the Collegiate Club had an enjoyable theatre party at the Grand Opera House last night, followed by a stunt night at the Y.M.C.A., the latter event being under the direction of Mr. Walter Smaill. After seeing Douglas Fairbanks in "The Three Musketeers," the party returned to the 'Y' and had a great time carrying out the programme which the director of athletics of the P.A.A.A. had arranged.

The prize-winners in the Hidden Bird contest were Miss G. Hall and H. Cowan, in the hidden flowers contest, Miss Langdon and A. Johnston, and in the twisted fish competition, Miss D. Clegg and Doug. Young. Miss C. Sollett and Stan. Stacey won the test of smell and taste competition and Miss H. Lamb and J. McClelland the observation test.

After these events there was an indoor meet. In the shot putting contest a small dry sponge was used, while the hammer throw had to be done with a blown-up paper bag attached to a yard of string. In the 100 yards dash the contestant found a lump of sugar attached to a 100 inches of string, the sugar to be gathered into the mouth without the aid of the hands. The running broad jump was in reality a competition to see which could grin the widest.

It was a novel programme and the young people had an enjoyable time.

ANNOUNCE THE PRIZE-WINNERS NEXT WEEK

The results of the judging and grading of the carcasses of hogs judged on foot yesterday in connection with the educational course at the Canadian Packing Company will not be known until next week, when F. C. McRae, Norwood, Ontario Department of Agriculture representative, will be able to announce the prize-winners.

W. D. Jackson, of the Department of Agriculture, left at noon to-day for Toronto with the judges' decision in his pocket, and through him the results, when compiled, will be announced.

With this competition the course concluded this morning. Its success exceeded all expectations, and it is almost sure to become an annual affair. The judges this morning were George Blackwell, general manager of the Canadian Packing Company; A. E. McLaurin, Live Stock Branch, Department of Agriculture, Ottawa; and J. Helston, Wm. Davies Company grader.

Prizes in this competition, from $15.00 to $1.00, are offered by the Industrial and Development Council of Canadian Meat Packers.

REGAINS HER HEALTH BY INTERNAL BATHS

Mrs. Robert Gordon, 422 Cadillac Street, Montreal, Que., writes:

"I cannot speak too highly of the J. B. L. Cascade. It has saved my life. I have been troubled with constipation, piles and ulceration of the bowels for years, have only been using the Cascade for three months, and am happy to be doing my own work again after having been laid up for many months. I would not take one hundred dollars for my Cascade if I could not procure another.

Auto-intoxication (or self poisoning- results from the accumulation of waste matter in the lower intestine. Its ill effects may be manifested in many ways, commonly in headaches, indigestion, piles, impure blood, or sleeplessness, and particularly in those dreaded diseases, hardening of the arteries and heart trouble.

Internal bathing is the one sure means for cleansing the intestinal tract, and keeping the system in the state which perfect health demands. Medicines only force nature, while internal bathing gently assists her.

The J.B.L. Cascade is the only perfect appliance for Internal Bathing. It is shown and explained at Warne Drug Co., Peterboro, Ont.

Telephone or write them for free booklet, "Why Man of to-day s only 50 per cent. efficient," or write to Tyrrell's Hygienic Institute, 163 College Street, Toronto. Why not cut this out now as a reminder to get this booklet.

ONE HUNDRED AND EIGHTY AT CHURCH BANQUET.

One of the Most Enjoyable Events of the Season.

One of the most enjoyable church banquets of the season was enjoyed by nearly 180 men and boy members of St. Paul's Church on Thursday evening last, when this number sat down to a bountiful supper provided by the Ladies' Aid Society, and presided over by Mr. H. R. H. Kenner, chairman and toastmaster. Mr. Kenner opened the entertainment with a brief, well-worded address on the subject of charity.

The toast to the Fathers was proposed by Mr. Herb. Mason, and responded to by Mr. James Connal; to the Sons by Mr. H. B. Cowan, answered by Mr. Alex. Donnelly; and to the Church by Mr. Wm. Madill, acknowledged by Rev Mr. Pogue.

At ten o'clock the gathering dispersed, with the consciousness of having spent one of the most enjoyable evenings in the history of the church.

Assurances in Force More Than $225,000,000
Assets Over $45,000,000

The MUTUAL LIFE
ASSURANCE COMPANY of CANADA, Waterloo, Ontario.

"W. Henry Irvine, General Agent, Toronto, Ont.
A. C. Gray, District Agent, 375 Water St., Peterboro, Ont."

408

CHOIR CONCERT ST. JAMES' CHURCH

The choir of St. James' Methodist church provided an interesting programme last evening in the church. A large number of people attended, for an evening of excellent musical entertainment.

After a short prayer by Rev. B. Greatrix, the programme opened with a brief address by Rev. J. F. Chapman, on the advantages of good music.

The programme was as follows: Glee by the choir, "Onward Christian Soldiers"; Trio from "Il Trovatore," by violin, 'cello and piano; Mrs. Hoyland, Messrs. Farthing and Nicholls; Vocal solo, "The Skipper's Dream," by Mr. F. Pratt, responded to by an encore; saxaphone duet, Messrs. Logan and Crowe, with an encore, "One Sweet Day"; Vocal solo, by Mrs. Doig, Tosti's "Oh Dry Those Tears," and, as an encore, "Come, For It Is June"; pianoforte solo and encore, by Miss Agnes Logan; quartette, "Annie Laurie," Mesdames Doig and Barton, Messrs. Worrall and Pratt; vocal, Tosti's "Good-bye" and "Absent," Mr. Cutmore; readings, Mrs. F. McNeely; Glee by the choir, "In This Hour of Softened Splendor"; Violin solos, Mrs. B. Hoyland, "La Somnambule," and "Intermezzo," vocal solos; Miss Young; "The Little Damozel" and "Bogies"; double quartette; "Kathleen Mavourneen," Mesdames McLaren, Kitney and Robinson, Miss Wright and Messrs. Moss, Lambdon, Cutmore and Monks; vocal, solo, Mrs. E. Kitney, and encore. "Mighty Lak a Rose." The programme concluded with a glee by the choir, "Sweet Content."

After the concert the choir and those responsible for the programme were entertained at supper.

Much of the success of the excellent programme rendered is due to Mr. A. Nicholls, the organist of the church, who spared no personal effort to make the evening a musical treat.

LOCAL UNITED FARM YOUNG PEOPLE MET

On Monday evening of this week, the local branch of the United Farm Young People held a well-attended meeting in their Simcoe Street rooms. Games and music, with an excellent debate, formed the programme of the evening.

The resolution: "That the present protective tariff is a benefit to the labour man," was won by the negative side, upheld by Messrs. Stanley and George Whitfield, the affirmative being taken by Mr. Harold Archer.

The president, Mr. Vivian Milburn, spoke on the practical winter course for young men to be held in Peterborough from 24th January to 24th February, under the auspices of the Department of Agriculture, on stock judging, veterinary work, and feeding. The Peterborough branch of the U.F.Y.P.O. will provide accommodation for these lectures during the month.

Mr. Milburn also mentioned the short course for farm people which will be held in Toronto at the Toronto University buildings from 14th to 28th February, 1922, taking up literature, Canadian history, and architecture.

A few young people from Peterborough attended this course last year, and Mr. Milburn recommended a further attendance for this season.

Projected Concert.

A projected concert, to be held in February, with local and country talent taking part, was also discussed and the debate for the next meeting, on 3rd January, was decided on, the subject to be: "Resolved, That agriculture has brought greater benefit to Canada than manufactures."

Messrs. Stanley Cann and Harry McKee will have the affirmative side, and Messrs. Ray Wood and William Steinkrauss the negative.

FEUDIST, 9 YEARS OLD, FIRES HOME OF ENEMY

CHICO, Calif., Dec. 10.—As an out-growth of a family feud extending over three years, Rudolph Mastkovich, 9 years old, of Thermalito, by his own confession set fire to the home of A. C. Mastellar, also of Thermalito, out of revenge. Rudolph confessed to E. S. Bybee, probation officer. He told Bybee that he set the fire because Mastellar's two sons, aged 10 and 14 years, respectively, had been picking fight with him.

HEALTHY CHILDREN HAPPY CHILDREN

The well child is always a happy child—it is a baby's nature to be happy and contented. Mothers, if your little one is cross and feevish and cry a great deal they are not well—they are in need of medicine—something that will set their bowels and stomach in order for nine-tenths of all childhood ailments arise from a disordered state of the bowels and stomach. Such a medicine is Baby's Own Tablets. They are mild but thorough laxative which regulate the bowels, sweeten the stomach, and thus drive out constipation, colic, indigestion; break up colds and simple fevers and make the baby healthy and happy. Concerning them, Mrs. Albert Hamel, Piereville, Que., writes:—"Baby's Own Tablets are the best medicine I know of for little ones. They relieved my little girl from constipation when nothing else would and I can strongly recommend them to other mothers." The Tablets are sold by medicine dealers or by mail at 25 cents a box from The Dr. Williams Medicine Co., Brockville, Ont.

Holiday Specials!

Home-made Jellies, three flavours, ... 20c lb.
Turkish Delight ..... 30c lb.
Fresh Toasted Marshmallows, 40c lb.
All Kinds Caramels ..... 25c lb.
Peanut Taffy ..... 20c lb.—2 lbs. 35c
Cocoanut Taffy .... 25c lb.—2 lbs. 40c
Peanut and Cocoanut Clusters, ... 35c lb.
Xmas Mixed Creams ..... 25c lb.—2 lbs. 45c
Xmas Mixed Chocolates ..... 35c lb.—2 lbs. 65c
Chocolate Burnt Almonds ..... 60c lb.
Maple Buds, Medallion and Neilson's Milk Chocolates ..... 60c lb.—2 lbs. for $1.00

Fancy Boxes of Chocolates for Christmas Presents—
35c, 40c, 50c, 75c, $1.00, $1.25, $1.50, $2.00 to $5.00
See our Window for Prices and Quality.
Try our Maple Walnut Ice-cream, Plain or with Fruit.
Delicious Ice-cream Sodas and Fruit Sundaes.

THE MARATHON CANDY KITCHEN
331 GEORGE STREET
(Next to Bank of Nova Scotia)

FIRST-CLASS
HARDWOOD SLABS
Cut To Order--For Sale by
Robt. Hicks Co.
LIMITED
Head Office 248 Murray. Phone 48
Branch Office 266 Charlotte Ph. 47

Roomed Houses for Sale
On street car line, deep lots, cement cellars, 3-piece baths, modern improvements. $2,500 cash. Apply
BUILDER AND CONTRACTOR
A. B. CUNNINGHAM
Builder and Contractor
331 Reid Street. 'Phone 1261w

It's a Marvel!
THE
Pipeless Furnace

If you have to install a Furnace this season, ask us for the names of a dozen Peterborough Householders who are delighted with this wonderful Pipeless Heater.

Ask us all the questions you like. Full particulars with pleasure.

ARCHIBALD & RICHMOND
Sanitary Plumbers and Heatere
389 Water St. Phone 1149J

TELEPHONE 791
WHEN YOU WANT YOUR
Piano and Organ Tuned
Player-Pianos a Speciality
ALL WORK GUARANTEED
W. H. CUNNINGHAM
2560 Weller Street

A 50c Mid-day Lunch Served in Our Tea-Room from 11.30 a.m. to 2 p.m.

The GRESSMAN Emporium Limited

STORE OPENS - - - 9 a.m.
CLOSES SATURDAY - 9.30 p.m.

From 6.30 to 9.30 o'Clock To-night

You Are Confronted with Some Remarkably Fine Values!

DIRECT FROM IRELAND
And Just Unpacked!

A Shipment of "Old Bleach" Linens

Our already large stock of beautiful linens was greatly augmented this morning when we unpacked a new shipment of "Old Bleach" linens direct from Randalstown, Ireland. They are as beautiful and fine as Irish hands can make them, and that means they are the finest to be had.

Guest towels with hemstitched and scalloped edges and bedroom towels and fancy gift towels in many grades and charming patterns.

Brown art linens in 18, 22 and 36-inch widths.

Pure bleach embroidery linens in 18, 36, 45, 54 and 63-inch widths. Suitable for runners, lunch cloths, tray cloths, etc.

This shipment was purchased on the lowest linen market in years, and consequently the prices are much less than those of six months ago.

See Display in Rear Arcade Window
Street Floor, Rear Arcade Entrance

In the Bargain Annex TO-NIGHT

$1.35 Heavy Quality Bath Towels, 98c Pair
2 Pairs for $ .85

Extra large Towels—38 x 21 inches. They are a heavy quality white terry and have red striped borders and hemmed ends. Real excellent Towels and marked extremely low for To-night's selling.

Continuing the Great Sale of Men's Negligee Shirts at 98c

This Shirt value has attracted hundreds to the Annex all day. There is still good choosing, for we started out with an immense quantity.

An assortment of colors and stripe patterns. All sizes from 14 to 16.

Women's White Flannelette Bloomers at 49c

Warm Bloomers of pure white flannelette. Made in snug-fit style with elastic waist and knee bands. Splendid quality soft finish flannelette. Made in generous sizes.

75c Huckaback Towels 49c Pair

Good Huckaback Towels in a large size—36 x 18 inches. They have red striped borders and hemmed ends. Worth buying in half dozen pair lots.

Street Floor, Rear Arcade Entrance.

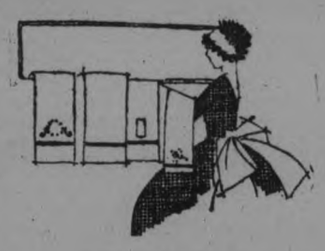

40 Dozen, Women's 35c and 50c Novelty Gift Handkerchiefs At 3 for 79c

Pretty novelty handkerchiefs of the sort that women delight to possess. Wide choosing in pleasing novelties in plain white and colored effects. About half the lot are 50c values and the remainder 35c lines.

Such Handkerchiefs at Such a Price
Should Crowd the Handkerchief Counter for the Three Hours Selling
Third Circle, Street Floor

Shop in the Gift Shop To-night, Third Floor
(FORMERLY THE LOUNGE ROOM)
Every Article Suitable for Christmas Giving

ROTARY CLUB SPEAKER COMING

(By F. H. DOBBIN)

Two weeks ago and at the time of the visit to the local Rotary Club arrangements were made by Rotarian Hart Seeley, Governor of District No. 4, (in which Peterborough Club is situated) to have come to Peterborough, Dr. Charles E. Barker, of Grand Rapids, Michigan, to address the people of the city in very important topics affecting the moral, physical and personal status of the community.

It is expected that the event will take place at end of March or beginning of April next. Dr. Barker's engagements are booked so far ahead that it was with difficulty that Peterborough could get a place on the list.

So far as the public is concerned the opportunity to hear Dr. Barker will be entirely free. The largest auditorjum in the city will be secured and at that we are assured that it will not afford room. It is proposed to have three sessions, or hearings, during the day of his visit.

During the morning he will address the school children, including the students at the Normal School and Institute. His address is one that engages and holds the attention of the juniors and is in line with the best ideals of home life and better citizenship of the future. No doubt the local Board of Education, which will be consulted, will agree for the occasion, and the principal of the Normal School will be besought to arrange.

In the afternoon (hour to be announced) he will address a meeting, wholly for women. The subject will be "A Mother's Relation to her Daughter". In the evening the hall, or church, will be open to men only, and the subject will be "A Father's Responsibility to His Son". No admission fees, no collection.

Dr. Barker is a notable man and a power in the cities of the United States. A skilled physician and surgeon, up to the time that he engaged to work under Rotary he devoted his winters to lecturing to the general public on health for the International Committee of the Y. M. C. A., and in the summer months he was at the Redpath Chautauqua platform, and noted as the leading health lecturer. During these years he delivered over 3,000 addresses and addressed over 1,500,000 persons.

K', Barker is the only man in public who is working under the auspices of Rotary. Thousands have endeavored to come in under the Rotary banner and auspices. Such recognizance has steadily been refused, with the exception of Dr. Barker. Requests from Rotary Clubs all over the continent are made so numerously that he is in the harness day and night.

This announcement is only preliminary and will be extended further on. As the date approaches the public will be advised fully as to time and opportunity. With Rotary behind the movement and the object in sight our citizens cannot fail to take advantage to hear the foremost exponent in his line of talk and argument now before the public.

SHOE REPAIRING!
First-class work guaranteed.
Machine finish like new.
"Cat's Paw" Rubber Heels, (ladies') 40c.
W. G. WRIGHT
324 Downie St. Prompt Service

LONDON & SCOTTISH
ASSURANCE CORPORATION, LIMITED
FORMERLY
LONDON & LANCASHIRE LIFE & GENERAL ASSURANCE ASSN.
Assets 35 Millions Est'd. 1862
Also Owning and Operating the
SCOTTISH METROPOLITAN
ASSURANCE COMPANY, LIMITED
The celebrated "Metro" $7,500 for $60—NOT $70—ACCIDENT and HEALTH Policies
HAVE APPOINTED
Harold Gilbert, of Peterborough
To be their DISTRICT MANAGER
LIFE Policies covering Sickness Benefits, Total Disability, etc., and all the most up-to-date plans,
AUTOMOBILE, EMPLOYERS' LIABILITY, etc.
FIRE—Every Class of Business Written.
Until suitable offices have been acquired, address communications
To 182½ Hunter St., Peterborough. Phone 1447

CORNS
Lift Off with Fingers

Doesn't hurt a bit! Drop a little "Freezone" on an aching corn, instantly that corn stops hurting, then shortly you lift it right off with fingers. Truly!
Your druggist sells a tiny bottle of "Freezone" for a few cents, sufficient to remove every hard corn, soft corn, or corn between the toes, and the calluses, without soreness or irritation.

NOW CHIEF POWER IN KU KLUX KLAN.

Simmons, Away "For His Health," Puts Clarke in His Place Until Christmas.

ATLANTA, Ga., Dec. 9.—In the bitter internal war which has split the Ku Klux Klan over the question of the retention or dismissal of Edward Young Clarke, Imperial Klaliff and Kleagle, and his business and personal associate, Mrs. Elizabeth Tyler, a decisive success was scored by Clarke last week, when it became known that William Joseph Simmons, nominal head of the order, left Atlanta on Thursday to be absent until Christmas, leaving a brief note putting Clarke in supreme charge of Klan affairs during his absence.

According to a statement obtained from his wife, "Col." Simmons has obeyed the advice of his physician and gone to the mountains in North Caroline "for his health."

Simmons' sudden departure caused a sensation in Atlanta, already excited over Klan affairs. Harry B. Terrell, one of the four Grand Goblins who came here a week ago to tell the Imperial Wizard of the crumbling condition of the Klan, made strongly denunciatory charges against Clarke before the Kloncilium or supreme governing body of the order and was dimissed in consequence, charged in a statement given to the press that Clarke had ordered Simmons out of Atlanta as part of a scheme concocted by himself and Mrs. Tyler to gain absolute control of the order's "fast tottering" affairs.

"We were fired," said Terrell, "because we came to Atlanta to demand certain changes to give the Klan a fighting chance for its life. I can't for the life of me understand the executive action."

COURT CHEMONG, I.O.F. ELECTS NEW OFFICERS

Will be Installed Thursday, January 12th, 1922.

The regular monthly meeting of Court Chemong, 530, Independent Order of Foresters, was held on Thursday evening in the W. O. W. Hall. Bro. O. E. Grose, C.R., presided and there was a good attendance of the members, who took a lively interest in the proceedings.

The following officers were elected for the ensuing year:

C. R.—E. C. Styles.
V. C. R.—Companion Mrs. Millard.
P. C. R.—Bro. M. McGann.
Financial Secretary—Bro. O. E. Grose.
Recording Secretary—Bro. J. W. Buyers.
Treasurer—Bro. Wm. Madill.
C. D.—Bro. G. W. Powell.
E. P.—Bro. Dr. Carmichael.
Organist — Companion Mrs. Schoolev.
Orator—Companion Miss Chandler.
S. W.—Bro. H. Blake.
J. W.—Companion Mrs. Brady.
S. B.—Bro. A. J. C. Tongue.
J. B.—Companion Mrs. Chandler.
Trustees—Bros. H. E. Connley and G. W. Powell.
Finance Committee—Bros. H. E. Connley and E. C. Styles.

These officers will be installed on Thursday, January 12th, 1922, probably by a High Court officer.

CUT-RATE
SHOE REPAIRING
Save your Boots and save your Health by having your Shoes Soled with WATERPROOF SOLE LEATHER, or you can have the Best OAK TANNED LEATHER.
As there are many out of employment in the City, I will put on
MEN'S SOLES for $1.00
LADIES' SOLES for 75c
LADIES' RUB. HEELS.... 40c
All other work in same proportion; and all work Well Done.
SKATES, Properly Ground with Oil finish, only 15c
C. GRIFFIN
COR. LAKE & GEORGE STS.
6d-140

NEW PUBLICATIONS APPEAR ON BORDER

FLATTER WOMEN WITH HIGH-SOUNDING MOCK EPITAPHS.

LAREDO, Tex., Dec. 10.—The present season brings one class of publications unknown elsewhere, but which are indigenous to the Mexican border. They are the "Calaveras," or mock epitaphs written for the young folks—and some of the older ones who are still in the land of the living.

Those relating to young women are the most flowery. One roughly translated, reads:

"She was an angel of beautiful nobility,
Like an iris pure and crystal white;
She left flowers strewed in her pathway,
And in heaven she is resplendent and bright."

One such publication has an entire page devoted to the young woman school teachers, headed, "In a Little Blue Corner of Heaven."

According to the authors, the men all went in the other direction from heaven and their epitaphs give occasion for laughter. Sly digs at the idiosyncracies of their friends—and enemies—are relished by the readers and an occasional real tribute to some man is received with pleasure because of his genuine worth or his wide popularity.

These publications are very popular and in the case of some belle receiving a particularly pleasing tribute, her admirers buy many copies and send them to their friends.

SAY DUDLEY F. MALONE TO WED DORIS STEVENS.

Announcement Follows Granting of Divorce Decree in Paris From First Wife.

NEW YORK, Dec. 9.—Dudley Field Malone, widely known attorney and former collector of the port of New York, is to marry Miss Doris Stevens, a suffraget leader, within the next few days, according to a report from competent authority.

Malone's divorce from his wife, a daughter of former United States Senator O'Gorman, became absolute a few days ago.

"I should prefer for any statement on the matter to come from Mr. Malone," said Miss Stevens, when she was asked concerning the report.

Malone's divorce from his first wife was granted in Paris in August, under the new French statute which admits divorce on grounds on incompatibility when both parties are agreed on the separation.

Mrs. Malone is now in Paris with her father.

White House Picket.

Miss Stevens has long been associated with the suffrage movement in the United States, and was one of the first leaders of militant suffragist activities here. She was associated with Mrs. O. H. R. Belmont in the formation of the Women's Party.

When the militant division of the suffragists picketed the White House during President Wilson's administration, Miss Stevens was a picket leader. She went to jail with other suffragists and joined in their hunger strike.

Malone, then collector of the port, went to Washington as advisory counsel for her during the militant struggle.

During the Malone divorce suit Miss Stevens was in Paris as the guest of Mrs. O. H. P. Belmont.

Interest in the divorce is accentuated because of the mystery surrounding the action and the fact that boh Mr. Malone and his divorced wife are adherents of the Roman Catholic faith, which does not recognize divorce.

A member of the Catholic clergy said that it is entirely within the church's law for the Catholic church to grant a separation, but he explained that a separation is never granted where mere incompatibility is the cause for seeking it. The grounds must be of a serious nature, he said, or else the Catholic church cannot recognize them.

There was nothing to prevent either the wife or the husband from obtaining a legal separation or divorce through the courts, however, he added, except that the church could not recognize the divorce, and as for the separation, it would have to have the concordance of the church before it could be recognized.

Coming To Peterboro Saturday

Albert E. Armstrong, Hernia Specialist of Ottawa, is the inventor of the latest improvements in trusses. My new appliance is made of the most durable and sanitary material available, based on principles that comes with years of experience of the most eminent physicians and surgeons.

RUPTURED PERSONS

can have immediate relief and permanent comfort by investigating the merits of my new invention. It is adjusted to conform with any shaped body irrespective of size or condition and will retain the most troublesome rupture with comfort, giving entire satisfaction. No matter what your trade or profession may be, it is made and adjusted to give immediate comfort. It is the only truss, appliance or rupture retainer manufactured or sold in America containing the art of regulating the pressure on seat of rupture from the exterior of the clothing. The art of regulating and many other improvements are protected by the United States and Canadian Governments. During my experience I have gained an unparalelled reputation that comes with treating each case personally.

PARENTS

Your ruptured infants and children are not too young or too small to have my invention adjusted on them.

Free Consultation.

ALBERT E. ARMSTRONG
Hernia Specialist of Ottawa
will be at the
EMPRESS HOTEL
—on—
SATURDAY, DEC. 17TH

Albert E. Armstrong, Hernia Specialist, 64 Robert street, Ottawa, Ont. Phone Queen 4140.

DEIGHTS IN LONDON FOG.

"Never saw City Look So Beautiful," says Russian Artist; "Could Not See Four Feet."

LONDON, December 9. — When Bakst, the famous Russian artist, was asked what he thought of London in a fog, he answered:

"I never saw London look so beautiful—you could not see four feet beyond your nose."

This ambiguous complimenet is still bring gravely pordered over as to whether Bakst is engaged in some subtle sort of Bolshevist propaganda.

As a statement of actual fact Bakst was correct as can be believed when it is said that a chemical analysis established that for three days every cubic inch of London air contained 350,000 soot particles and that the fog lying over the metropolitan area weighed 900,000 tons.

From Jan. 1, 1916, to Nov. 1, 1921, there were 3785 men killed in the anthracite coal mines of Pennsylvania.

MOTHER CLEAN CHILD'S BOWELS WITH "CALIFORNIA FIG SYRUP"

Even a sick child loves the 'fruity' taste of "California Fig Syrup." If the little tongue is coated, or if your child is listless, cross, feverish, full of cold, or has colic, give a teaspoonful to cleanse the liver and bowels. In a few hours you can see for yourself how thoroughly it works all the constipation poison, sour bile and waste out of the bowels, and you have a well, playful child again.

Millions of mothers keep "California Fig Syrup" handy. They know a teaspoonful to-day saves a sick child to-morrow. Ask your druggist for genuine "California Fig Syrup" which has directions for babies and children of all ages printed on bottle. Mother! You must say "California" or you may get an imitation fig syrup.

At Upstairs Prices *Ready for service and made to measure*
Clothes, Suits, Overcoats and Trousers. NOTE--From your own cloth we make Suits-to-measure, fit and workmanship guarantee. Ask for Prices.
332½ George St. Over P. S. White's. ROCKWELL'S

Canvas Covered Horse Blankets Lined With Pure Wool
Waterproof Horse Covers
Tarpaulins
Men's and Children's Waterproof Coats at Sacrificing Prices
CANADIAN TENT & AWNING CO.
376 WATER STREET - - PHONE 1451

How to open a Savings Account

You can open a savings account in The Bank of Nova Scotia with a small deposit. All you need do is to bring your money to the teller and sign your name on a card. The ledger-keeper then gives you a pass book, which is your receipt. It takes less than five minutes.

When you wish to deposit more money, and it is not convenient to do so personally you can send it in by a member of your family, or a neighbor, along with your pass book.

The five minutes you take to open a savings account may be the turning point in your career. It has been for many others.

The Bank of Nova Scotia

ESTABLISHED 1832

Paid-up Capital $ 9,700,000
Reserve 18,000,000
Resources 280,000,000

J. W. FRASER
Manager Peterboro

RUSSIAN INDUSTRY SLOWLY REVIVING

RIGA, Latvia, Dc. 9.—(Canadian Press).—Russian industry is slowly but surely reviving, says the Soviet government in a Moscow radio despatch. As evidence, it states that more than 100,000,000 pounds of cotton have been shipped this year from the Tashkend and Astrakhan cotton fields up the Volga to manufacturing plants.

Any Headache
—Sick
—Nervous
—Dyspeptic
—Monthly
Relieved by Zutoo

TEXTILE FACTORIES IN BRITIAN RESUME WORK

LONDON, Dec. 9.—(Canadian Press Cable).—Many textile factories which were without work for many months are now busy as a result of the revival in their industry. J. R. Clynes, labor leader, supports the view that a form of International credit must be arranged if commercial activity is to revive strongly.

ELECTROCUTED FOR MURDER OF WIFE

RICHMOND, Dec. 9.—(Canadian Press.)—Dr. Wilmer Amos Hadley, former army surgeon and ranchman, met death in the electric chair in the State penitentiary to-day for the murder of his wife in 1918. He went to his death calmly.

HOSPITAL WORK IN NENANA, HEART OF CENTRAL ALASKA

SERVES A DISTRICT OF EIGHT HUNDRED MILES THAT WAS PRACTICALLY WITHOUT DOCTORS—SPLENDID RECORD FOR GOVERNMENT HOSPITAL.

EMPIRE IN THE MAKING

(By HECTOR J. NEIL)

Since I stated in my first article that it was chiefly strong and hardy men who responded to the call of the North, many of my readers will probably wonder why it is necessary for the Government to maintain a large hospital in the town of Nenana, the heart of Central Alaska.

There is a good reason however, for this hospital, a reason ample, imperative, and all-powerful. Reaching as it does the farthermost corners of the country, the benefits resulting from the establishment of this hospital came as a revelation to the people of the interior of Alaska. To be more explicit, in the days of '98 when men of every description swarmed to this great Northern country, numbering in their hosts, miners, adventurers, gamblers dreamers, men of every kind, the normal percentage of representatives of certain vocations was not maintained. Particularly is this true of some classes of professional men, doctors, surgeons, and dentists. Professions such as these do not lend themselves easily to frontier conditions. So that as the years rolled on and the inherent health of the toilers ebbed, squandered in the spendthrift manner of the pioneer the world over, changes almost unnoticed crept in the robust, hardy, and healthy man became the exception rather than the rule. Time was taking its toll. In the cabins on the creeks dwelt men sometimes marred and showing the ceaseless drain that the rugged life was exacting. A finger or two gone there; several toes missing from frostbite not properly tended; superfluous growths requiring the surgeon's knife; pains in the intestines lightly dismissed as stomach-ache, but that steadily added to the unmarked mounds on the lonely hillsides. The cases in point were innumerable. And there was no place to go for a remedy.

A Vast Place

The interior of Alaska is a vast place, thinly settled and offering at best small inducements to professional men to set up in business. From Nome, or Bering straits where dwelt reliable doctors, to Tanana, at the mouth of the Tanana river, is a stretch of approximately eight hundred miles of territ[illegible]t was practically without doctors. But this fact never kept the prospector from pushing onward into the hills. From Tanana to Fairbanks, nearly three hundred miles, the prospectors and miners were steadily at the mercy of disease, unless they were in a position to undertake a long hazardous journey by dog-team or afoot. To the north, in the Koyukuk, medical attention was almost unknown; southward through the Kuskokwim, the Idarod, the Innoko, clear down to the coast range and to the east and west no man knew where to turn to secure the attention of a doctor or surgeon whose ability could be vouched for. Accidents that disabled for life were accepted as part of the lot of the pioneer. Such institutions as hospitals, doctors, and surgeons were, to the far-flung prospectors, in the same category as New York's chorus girls or California's bathing beauties.

Good Hospital

Then in the spring of 1916 a rumor started to drift slowly over the country. It was said that the Government had opened a good hospital at the new town of Nenana. It is hard to say just how this news spread to the more distant camps, but probably, to a great extent, by word of mouth. And with the rumor began almost at once a quiet, hardly noticeable migration headed always in one direction, toward Nenana. It is well within the memory of many men in the territory that incidents like the following occurred.

Men living beside the most traveled trails, and therefore subject to frequent visits from wayfarers, had visitors to spend the night. Invariably the two leading questions that all men on the trail were asked, were:

"Where are you from?"

"Been mining in the Iditarod?"

"Going far?"

"Nenana. I hear the Government has opened a good hospital there. Been having trouble with my back for years.'

Or:

"Going to the States?"

"No; just came down from Dime creek, Nome country. Headed for Nenana. A guy hit camp last month, just in from there. Said they have a surgeon there who is a wizard with a knife."

Let the record of the Government hospital during its five years of service speak for itself: The first operating room was a tent. The first ward likewise a tent adjoining a canvas-covered kitchen where meal sfor the sick and convalescent were prepared. But from the first the quarters were overcrowded. While the completion of the first permanent building was being rushed, patients from different parts of the interior came seeking admission. In October, 1916, the hospital was moved into the permanent quarters, which seemed ample at the time. However, during the fall of 1917 a large addition had to be added on to the first structure. As now constituted, the hospital is a modern three-story building and contains operating and X-ray rooms, dispensary, doctors' office, three large wards, several private rooms, a dining room, kitchen, electrically equipped laundry, etc. It is in itself a completely functioning plant. The present staff consists of a chief surgeon, assistant surgeon, anaesthetist, matron, three other graduate nurses, three male nurses, cook and assistant, and laundress.

Value to Alaskans

From statistics printed in the regular report issued by the hospital authorities the item alone covering surgical operations shows the true value of the institution to Alaskans. For a period of nine months ending May 27th, 1918, (I have been unable to get later statistics) 249 surgical operations were performed, a surprising percentage of which were major operations. During this time was also 752 patients treated, 744 of which were recorded as cures, two as improvements, and six as deaths.

If it is true that the real worth of any institution can be gauged by the esteem in which the people of a community hold that institution, then without any degree of doubt is the big Government hospital at Nenana a great benefit to the surrounding country. Its popularity can be measured best by the regard in which it is spoken of where ever one goes in the territory of Alaska.

SORES SPREAD ALL OVER FACES AND HANDS

Mrs. Howard Houlette, Waskatenau, Sask., writes:—"I wish to tell you of the benefit we have received by using your valuable medicine Burdock Blood Bitters.

My children started to break out on their faces in small white pimples which kept getting larger each day. Pus would form under the scabs and they would come off, and each time the sores would be larger; some were as large as a twenty-five cent piece and would spread all over their bodies. I was nearly in despair and sent to the village for a bottle of good blood medicine. The druggist sent me a bottle of Burdock Blood Bitters, which I commenced giving them at once.

In about ten days I saw an improvement and they grew steadily better each day, and in one month the sores had all disappeared."

All blood and skin diseases are caused by bad blood, and to get it pure and keep it pure you must remove every trace of the impure and morbid matter from the system by a blood cleansing medicine such as

BURDOCK BLOOD BITTERS

a remedy that has been on the market for the past forty-five years, and one without an equal for all diseases and disorders of the blood.

Manufactured only by The T. Milburn Co., Limited, Toronto, Ont.

BOY HAD CARTRIDGE.

OSHAWA, Dec. 9—When a dynamite cartridge exploded Samuel Herbert Makeniece, aged seven, had his hand nearly torn off. Given the cartridge by a fellow school pupil, he was in the act of adjusting it to the end of his pencil when the explosion followed. He sustained the loss of two fingers and a thumb. The boy is a son of Herbert Makeniece, of Oshawa, and the accident occurred in No. 4 School, Mariposa.

BULL-DOG DRUMMOND
BY "SAPPER"
(CYRIL McNEILE)

(Continued from Yesterday.)

"You seem to haev a nice little crowd of pets about the house," remarked Drummond, putting a hand on the man's arm as he was about to move off. "What was that docile creature we've just heard calling to its young?"

The ex-pugilist looked at him sullenly.

"Never you mind, sir; it ain't no business of yours. An' if I was you, I wouldn't make it your business to find out."

A moment later he had disapeared into the bushes and Drummond was left alone. Assuredly a cheerful household he reflected; just the spot for a rest-cure. Then he saw a figure on the lawn of the next house which banished everything else from his mind, and opening the gate he walked eagerly towards Phyllis Benton.

IV.

"I heard you were down here," she said gravely, holding out her hand to him. "I've been sick with anxiety ever since father told me he had seen you."

Hugh imprisonede the little hand in his own huge ones and smiled at the girl.

"I call that just sweet of you," he answered. "Just sweet.....Having people worry about me is not much in my line but I rather like it."

"You're the most impossible person," she remarked, releasing her htnd. "What sort of a night did you have?"

"Somewhat particoloured," returned Hugh lightly. "Like the hoary old curate's egg—calm in parts."

"But why did you go at all?" she cried, beating her hands together. "Don't you realise that if anything happens to you, I shall never forgive myself?"

The soldier smiled reassuringly.

"Don't worry little girl," he said. "Years ago I was told by an old gipsy that I should die in my bed of old age and excessive consumption of invalid port. . . . As a matter of fact, the cause of my visit was rather humorous. They abducted me in the middle of the night, with an ex-soldier of my old battalion, who was, I regret to state, sleeping off the effects of much indifferent liquor in my rooms."

"What are you talking about?" she demanded.

"They thought he was your American millionaire cove, and the wretched Mullings was too drunk to deny it. In fact, I don't think they ever asked his opinion at all." Hugh grinned reminiscently. "A pathetic spectacle."

"Oh! but splendid," cried the girl a little breathlessly. "And where was the American?"

"Next door—safe with a very dear old friend of mine, Peter Darrell. You must meet Peter some day—you'll like him." He looked at her thoughtfully "No," he added, "on second thoughts I'm not at all sure that I shall let you meet Peter. You might like him too much; and he's a dirty dog."

"Don't be ridiculous," she cried with a faint blush. "Tell me, where is the American now?"

"Many miles out of London," an wered Hugh. "I think we'll leave it at that. The less you know, Miss Benton, at the moment—the better."

"Have you found out anything?" she demanded eagerly.

Hugh shook his head.

"Not a thing. Except tha onr neighbors are as pretty a bun h of scoundrels as I ever want to meet."

"But you'll let me know if you do." She laid a hand beseechingly on his arm. "You know what's at stake for me, don't you? Father, and—oh! but you know."

"I know," he answered gravely. "I know, old thing. I promise I'll let you know anything I find out. And in the meantime I want you to keep an eye fixed on what goes on nex door, and let me know anything of importance by letter to the Junior Sports Club." He lit a cigarette thoughtfully. "I have an idea that they feel so absolutely confident in their own power, that they are going to make the fatal mistake of underrating their opponents. We shall see." He turned to her with a twinkle in his eye.

"Anyway, our Mr. Lakington will see that you don't come to any harm."

"The brute!" she cried, very low. "How I hate him!" Then with a sudden change of tone, she looked up at Drummond. "I don't know whether it's worth mentioning," she said slowly, "but yesterday afternoon four men came at different times to The Elms. They were the sort of type one sees tub-thumping in Hyde Park, all except one, who looked like a respectable workingman."

Hugh shook his head.

"Don't seem to help much, does it? Still, one never knows. Let me know an thing like that in future at the Club."

"Good morning, Miss Benton." Peterson's voice behind them made Drummond swing round with a smothered curse. "Our inestimable friend Captain Drummond brought such a nice young fellow to see me last night, and then left him lying about the house this morning."

Hugh bit his lip with annoyance; until that moment he had clean forgotten that Mullings was still in The Elms.

(To be Continued)

Helping Your Business

KEEP your business account with this Bank. You will find us always readily helpful, with unbiased counsel and competent service, and adequately equipped to conduct all banking transactions connected with your business.

Discuss your problems with our local manager. You will find him interested.

THE DOMINION BANK 939
Peterborough Branch—Mr. John Crane, Manager

THE EDUCATION OF YOUR CHILDREN
Have you the money with which to do it?
Start to save while they are young—let them commence life knowing you are at the back of them.
Savings Accounts are a specialty with
The Royal Bank of Canada
PETERBOROUGH BRANCH—
V. EASTWOOD, Manager

Make The Boys Xmas A Happy One

GIVE HIM WHAT HE HAS BEEN LOOKING FOR---A . . **VELOCIPEDE, AUTOMOBILE, HAND CAR, WAGGON OR SLEIGH**

NOT ONLY WILL HE ENJOY IT XMAS, IT WILL BE ONE ROUND OF PLEASURE THE WHOLE YEAR.

In Velocipedes we have a variety to choose from.

Priced at $4.50, $6.50, $7.50, $8.50

Priced at $11.00, $12.00, $15.00

SPECIAL

Pony-Roller

The original Kiddie Car, the most popular plaything for any child from 2 to 5 years of age. Four sizes.

Prices ..... $1.89, $2.29, $2.75 and $2.98

Pony Roller, $3.50

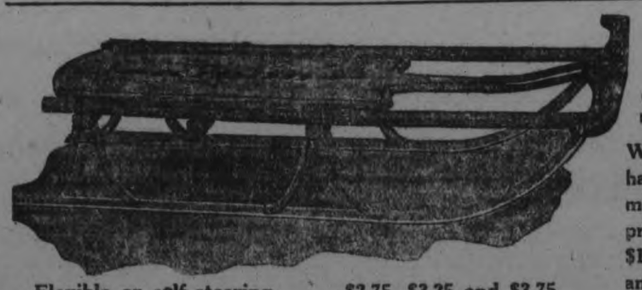

Flexible or self-steering $2.75, $3.25 and $3.75

HAND SLEIGHS

Without a doubt we have the finest assortment ever shown. Sleds priced at 75c, 90c, $1.00, $1.25, $1.50, $1.75, $1.90 and $2.90

BOB SLEIGHS Strong and durable at $8.50 and $11.00. We give a Rope with every sleigh.

WAGONS The well-known Auto Coaster roller bearing line. Five sizes.
Priced from ..... $4.50 to $9.00
Rubber tire, in three sizes $6.50, $7.50, $8.50

BOYS' HOCKEY STICKS 25c 40c, 50c and 60c

SKATES AT GREATLY REDUCED PRICES

The PETERBORO HARDWARE Co., Ltd.

Millions Who Are Sick Need This Medicine

Will Be a Revelation to Suffering Humanity—Cleans Liver in a Few Minutes—Symptoms of Liver Trouble are: Sallow Complexion, Bad Taste in Mouth on Rising, Tired, Out of Sorts, Etc.

This new drug is called Tanated Calomel. It acts only on the Liver, which immediately relieves many troubles, as Rheumatism, Constipation, Boils, Kidney Pains, etc. No Salts, Seidlitz, are necessary after taking, because it is self-eliminating. It does not have a nauseating sickening feeling the next day, like so many similar drugs. You, no doubt, have been taking all sorts of laxatives, Salts, castor oil, etc., with only temporary results. The reason is that some of these draw liquid from the blood and tissues, causing a great flush. What you need is something like Tanated Calomel, which causes the Bile to be excreted from the Liver into the Bowel, causing a natural elimination of the waste. You know waste allowed to remain in the system causes a multitude of troubles. I can venture to say that 90 per cent. of all sickness is due directly to this very thing. What is generally the first thing your doctor does when you are sick? He gets your Bowels operating so as to eliminate wastes in your Bowels, which are poisoning your system. Now, in order to be happy, healthy, vigorous, vivacious bright, alert, keen to observe and understand, you must first keep your Liver clean, or you are coaxing all sorts of trouble upon yourself. Doctors recommend that you take a tablet before eating and one at bedtime. Just get some of these, and I feel assured that you will feel as if you had a new lease of life.

These Tanated Calomel Tablets are for sale by F. C. Webber, Charlotte street.

A. V. SHADGETT & CO.'S

PHONES—1234W RES. 1658W

Motor Car Painters

Cor. George and Dalhousie Sts.

Under New

MANAGEMENT

J. J. Shadgett, of late with Fitzgerald & Co., will superintend the business, and will include carriage, wagon and lettering.

Our work we guarantee, Prices the Lowest, consistent with the best material and workmanship.

A TRIAL SOLICITED
PROMPT ATTENTION
4d3 10 17 24

The Solution of the Milk Problem

What Is The Solution of The Milk Problem?

INSPECTION and PASTEURIZATION, hence a milk supply that is both supervised and pasteurized, is the only solution of the problem.

You will notice that there is absolutely no sediment in the bottom of any bottle of milk or cream that you receive from us. This is because we CLARIFY all milk so that every bit of sediment is removed. Every bottle is washed by live steam and rinsed in clear cold water.

Our milk is all bottled by modern and sanitary fillers, perfectly HYGIENIC, so that at no time is the milk touched by human hands.

Are You a Milk Bottle Hoarder?

Do you realize that every milk bottle you keep, when empty, helps boost the price of milk?

Glass, and particularly bottle glass, has increased in price by bounds.

Every breakage, every bottle you use for convenience around the house—in fact, every bottle you do not return promptly—means added expense to the dairy.

The thoughtful housewife is co-operating to keep the price of milk as low as possible, by sending back all milk bottles as quickly as they are empty.

It doesn't matter which dairy they belong to—they will be returned to the proper owner. But put them out tomorrow morning.

RETURN ALL MILK BOTTLES

Peterborough Milk Products, Limited

377 Aylmer St. - Phone 1900

Our Milk is Clarified and Pasteurized

Clarified is Clean—Pasteurized is Pure

Marked Points of Superiority:

Point 4

Widened Top

(for Comfort-no binding)

THE generously wide, roomy, extra elastic top is fashioned to cling comfortably to the leg without binding.

As the entire stocking from toe to top is knitted to shape (not stretched), this wide top comfort is permanent.

Silk, (plain or drop stitch), cashmere, lisle, mercerized and cotton—or two-tone effects of heather and Lovat shades.

—Other Mercury points of excellence: absolutely no seams, generous length, full fashioned calf, trim-fitting fashioned ankle, and shaped foot without seams.

Mercury

Hosiery

Mercury Mills Limited—Hamilton—Canada

MAKERS OF HOSIERY AND UNDERWEAR FOR MEN, WOMEN AND CHILDREN

133

HASTINGS PERSONALS

Mr. and Mrs. Vester Lamey and children have returned to their home in Bellevue, Alta.

Mr. Geo. Edwards of Toronto, has been renewing acquaintances in town.

Mr. S. Hawkins is spending a few days in Toronto.

Mrs. R. Bryden and son, of Madoc, are guests at the home of Mr. and Mrs. W. West.

Mr. Joe Fallon, of Peterborough, is visiting friends here.

Mr. Jno. Mitchell of Campbellford, was in town on Thursday.

Mr. Ed. Barrigan, of Peterborough, is spending a few days with friends.

Mr. and Mrs. Jos. Oakley of Norwood, were guests of Mr. and Mrs. E. C. Prentice on Thursday.

The man who is ashamed to admit that he's a politician will never get much coin out of politics.

The Merchants Bank of Canada

Just before Next Christmas

Your Club will be complete and you will be in a position to buy Xmas presents or to make such other use of your accumulated Savings as you may desire.

Age bars no one from the "Christmas Club." None are too old and none too young to join. Your first weekly deposit elects you a member.

Anyone can join—there are no dues or fees and we have classes to suit all purses beginning with the 1 cent a week Increasing Payment Class, which gives $12.75 at the end of the fifty-week period, up to the $20.00 a week Even Payment Class, which yields $1000 at the end of the Club period, with graduated Clubs of all sizes in between.

S-6 And remember, "Every little bit added to what you've got, makes just a little bit more."

Even Payment Classes (in which the same amount is deposited each week for 50 weeks)		Increasing Payment Classes (in which increasing amounts are deposited each week for 50 weeks)	
25c. weekly totals	$12.50	1c. and increase totals	$12.75
50c. weekly totals	25.00	2c. and increase totals	25.50
$1.00 weekly totals	50.00	5c. and increase totals	63.75
$2.00 weekly totals	100.00	10c. and increase totals	127.50
$5.00 weekly totals	250.00		
$10.00 weekly totals	500.00	You can join several classes if you wish	
$20.00 weekly totals	1000.00		

Peterborough Branch - - - - C. S. Cummer, Manager

The MERCHANTS BANK Christmas Club

CELEBRATED THEIR GOLDEN WEDDING

MR. AND MRS. R. HANBIDGE OF OTONABEE MARRIED 50 YEARS

(Contributed).

On Tuesday evening last, at their home in Otonabee, Mr. and Mrs. Robert Hanbidge celebrated their golden wedding. Social joy, happy reminiscences, youth and age mingling together in mirth and music, filled an evening long to be remembered. Throughout all the proceedings there was a conspicuous absense of all formality. A splendid programme, in which nearly everybody joined, was a delightful feature of the evening. This intellectual menu did not consist of a few special items, but was as varied as the colored landscape, when it puts its garb of glory on, to thrill every emotion of the soul. From the solos by little Miss Barbara Dawson and her brother, right through to the duet by Mr. Samuel Deyell and Mrs. John Deyell, of this city, it was a genuine "mixed programme." Mr. George Hanbidge and his sister, Mrs. Taylor, gave a number of selections on the organ and piano, the Sargent sisters of Peterborough sang a trio to the pleasure of the audience, while Rev. and Mrs. Ross, of Mark Street, sang, by request, two duets, entitled "His Love Can Never Fail" and "Rock of Ages."

This programme followed a sumptuous repast, served in splendid style, in the beautifully decorated dining hall, which was adorned with 'mums and ferns. After the wedding dinner had right royally discharged every duty, the pastor was called to the chair to take charge of one of the most unique social functions in the memory of the oldest guest. It was the fiftieth anniversary of Mr. and Mrs. R. Hanbidge, the fifth anniversary of the marriage of their son George, and the birthday anniversary of a grand-daughter, who was present. Another happy feature of the occasion was the fact that Mr. and Mrs. Samuel Deyell, of this city, both present, were the groomsman and bridesmaid of fifty years ago. Well-merited compliments and congratulations were paid to the worthy couple, whose noble Christian life and godly example had done so much to mold and fashion the character, not only of their own family, but of the whole community. Samuel Deyell, Thos. Sargent, Herbert Taylor, and Mr. Ross spoke feelingly of the splendid sterling qualities of the happy pair, while the whole company joined in a well-directed and much deserved eulogy of Miss Hanbidge, whose devotion to home and parents had caused her to place every personal interest on the altar of a deep and Christ-like devotion. Mr. Robert Hanbidge spoke words of appreciation for himself and his bride, while Miss Hanbidge replied in her own happy way. The joyous event closed with prayer.

The following is a list of the guests: Rev. and Mrs. Geo. E. Ross, Mr. and Mrs. Samuel Deyell, Mr. and Mrs. John Hanbidge, Mr. and Mrs. James Ruth, Mr. and Mrs. Thos. E. Sargent, Miss Mary Deyell, Miss Florence Sargent, Miss Bertha Sargent, Miss Lulu Sargent, Miss Grace Sargent, all of Peterborough; Mrs. John Deyell, Mr. and Mrs. Herbert Taylor, Mr. and Mrs. Geo. Hanbidge and baby, Mr. and Mrs. William Dawson, Master Stewart Dawson, little Miss Barbara Dawson, of Otonabee; Miss Myrtle Sargent, Toronto; Mr. and Mrs. Welford Dawson, Mr. Harold Dawson, South Monaghan.

51, TRAPPED IN SUBMARINE, TELL OF MIRACLE ESCAPE

NEW YORK, Dec. 10.—Fifty-one members of the crew of the submarine S-48, who escaped through torpedo tubes after their craft had made a nose dive off Bridgeport harbor and stuck to the bottom, told a remarkable story of rescue on their arrival today at the navy yard.

According to a report made to the commandant, they lightened one end of the submarine until it appeared above the surface and then sat perched on this pinnacle for more than 10 hours, until after darkness had fallen. Then, by lighting matches, they attracted the attention of a passing tanker, which picked them up and brought them here.

Several of the men, as well as Lieut. Francis Adams Smith, were found to be suffering from the effects of chlorine gas, created by salt water flooding storage batteries.

After examination, however, only three were detained at the hospital.

The submarine left Bridgeport at 10.28 a.m. on a trial trip. About one mile off the entrance to the harbor, after making a nose dive, she failed to come up, and her commander reported that the presumption was one of her hatch covers not having been properly fastened, allowing water to seep in.

Salvaging operations already have been started. The submarine is believed not to have been seriously damaged.

SAYS RESOLUTION NOT NECESSARY.

Victoria County Council has passed and forwarded to Hon. Mr. Biggs a resolution favoring the suspension of building that portion of the Whitby to Lindsay highway north of Sunderland for five years. The Council pointed out that the present road north of Sunderland is in such fit condition, that it is good for that period. Did anybody ever think that this road would be built before another five years without such resolution? At the rate Government roads have been built in North Ontario it would be nearer ten years before we get what some other counties have already built. — Uxbridge Journal.

A HUMAN DYNAMO

Today the world demands pep, ginger, action! Victory comes to manly energy! Your brain and nerves—demand "Lecithin"—organic phosphorus which Phosphonol supplies. Physical decline comes from lack of these vital elements.

If not obtainable at your druggist—on receipt of price, from The Scobell Drug Co. Limited, Montreal

PHOSPHONOL

FOR MEN AND WOMEN

PRICE $3—AT ALL DRUGGISTS

Sold in Peterboro at Bond's drug store and Johnston's drug store, (Nugent's.)

MENNONITES ARE AT LAST LEAVING

REGINA, Sask., Dec. 8.—The trek of the Mennonites from Saskatchewan has commenced, Tuesday night last, the first special train, bearing a party of 115 of these people left Ernfold, Sask. on their way to Yellow Pine, Alabama, where they intend to establish their new homes.

The train is made up of fourteen freight cars, loaded with household effects, cattle, horses, sheep, swine, chickens, machinery and implements feed, seed and provisions to last some of the families for one year.

DYED HER SWEATER AND SILK STOCKINGS

"DIAMOND DYES" PACKAGE TELLS HOW TO DYE ANY GARMENT OR DRAPERY.

Any woman can diamond-dye or tint her old, worn, faded things new even if she has never dyed before. Simple directions in every package tell her how to put a new, rich color into shabby skirts, dresses, waists, coats, stockings, sweaters, coverings, draperies, hangings, everything. Buy Diamond Dyes—no other kind—then perfect home dyeing is guaranteed. Just tell your druggist whether the material you wish tod ye is wool or silk, or whether it is linen, cotton, or mixed goods. Diamond Dyes never streak, spot, fade, or run.

DOG SAVES GIRL OF 7, BECOMES SHIP HERO

Child Had Tried to Rescue Her Doll.

NEW YORK, Dec. 10.—Thyras, a shaggy police dog from Poland, is a hero, acclaimed by the 16 passengers of the steamship Gdansk, which docked in Brooklyn, after buffeting its way across the Atlantic through storms that more than once threatened to carry youthful members of the ship's company over the rail and into the sea.

Capt. A. H. Peterson, who said it was the roughest voyage of his lifetime as a skipper, told the story of Thyras' exploit in saving Zeata Zaborowski, youngest of a family of five children on their way from Danzig to join relatives in the United States.

Zeata dropped her doll over the rail and it caught on a nail on the side of the ship, he said.

A heavy sea was running, but Zeata, who is 7 years old, started to climb after the doll. Just as she was going over the side, up dashed Thyras, who seized her dress and hung on. The girl screamed and the purser ran up and dragged her to safety. After that, Thyras and his two companions, Tolf and Nellie, were masters-at-arms and practically took care of the children.

BARRIEAU GIVE LESSON IN BOXING TO BEATTIE

TORONTO, Dec. 9.—(Canadian Press). — Frank Barrieau gave Eddie Beattie, a boxing lesson and sound trimming in ten rounds at the Armouries here last night. Soldier Jones knocked out Sailor Smith, Hamilton, in two rounds. Kid Rose, Hamilton defeated Mickey Delmont Montreal, in four rounds, and Frankie Bull was given an unearned decision over Bert Schneider, Montreal.

CRERAR SPEAKS

WINNIPEG, Dec. 9.—(Canadian Press).—In the first statement since the election, Hon. T. A. Crerar last night declared that the clean sweep of the Progressives in the Prairies,' expressed in "a very clear and definite manner the opinion of Western Canada". His party would support sound and Progressive public policies that will develop the nation' latent wealth, he said

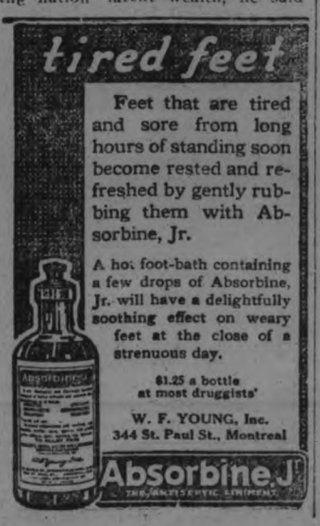

HALL'S BRIDGE AND DISTRICT

HALL'S BRIDGE, Decemebr 10. — Tuesday was a very exciting day in thisplace ,owing to the election. The majority of the electorate are glad to learn of Mr. G. N. Gordon's success.

Miss Edna Smythe and he friend, Mr. Vep. McMahon of Peterboro, spent the week end at Hall's Bride.

Mr. Arthur Montgomery spent Saturday and Monday at Young's Point.

Miss Lillie Shearer has returned to Hall's Bridge after spending a week's vacation at her home in Peterboro.

Miss Bernadine Smythe spent Saturday and Sunday with her aunt in Peterboro.

Mr. Teddy Hill has returned to Peterboro after spending a few days at Buckhorn.

Mr. Jack Loucks of Gull Lake spent the week end at his home in Peterboro.

Mrs. J. Jones is visiting her daughter, Mrs. D. E. Whetung, at Curve Lake.

Miss Gladys Pearson has returned home after spending a couple of months at her sister's, Mrs. V. Graham at Lakefield.

A number of the young people of this place took in the oyster supper and dance at Lakehurst on Friday last, which proved to be a great success.

Mr. Chas. Jones was home for over the elections.

Messrs. Rollie Windover and Robert Fulton spent Saturday and Sunday at their homes here.

Miss Mary Windover of Bobcaygeon, is staying at her home in the village.

Mr. Harvey Pearson of Peterboro, is spending a few days with his brother, Mr. N. Pearson.

Mr. and Mrs. Deyncourt Windover, of Gull Lake, spent Tuesday afternoon at Hall's Bridge.

Mrs. Rollie Montomery is visiting relatives at Lakehust.

Mr. and Mrs. Jack Gillespie, is spending a few days in Peterboro.

Mr. Joe Yelland of Gull Lake spent a few days at his home in Peterboro.

Mr. Jim Mahood of this place spent Saturday and Sunday at his home in Lakefield.

Mr. and Mrs. Fred Hall of Toronto, is at present visiting Mrs. Pearl Hunt at Lakehurst.

Miss Jerry Pearson entertained a number of young people at her home on Tuesday evening last. A very happy time was spent in playing games, dancing, candy making and social intercourse.

TRENTON YOUTHS GET SUSPENDED SENTENCE

TRENTON, Dec. 9.—Four young men of this town were let go on suspended sentence after trial on one charge of stealing over $300 from a store in Trenton and a second charge of breaking into the G.T.R. ticket office here at night. The money was restored and other losses made good.

BAYER Aspirin

Nothing Else is Aspirin—say "Bayer"

Warning! Unless you see name "Bayer" on tablets, you are not getting Aspirin at all. Why take chances?

Accept only an unbroken "Bayer" package which contains directions worked out by physicians during 21 years and proved safe by millions for Colds, Headache, Earache, Toothache, Neuralgia, Rheumatism, Neuritis, Lumbago, and Pain. Made in Canada.

All druggists sell Bayer Tablets of Aspirin in handy tin boxes of 12 tablets, and in bottles of 24 and 100. Aspirin is the trade mark (registered in Canada) of Bayer Manufacture of Monoaceticacidester of Salicylicacid. While it is well known that Aspirin means Bayer manufacture, to assist the public against imitations, the Tablets of Bayer Company will be stamped with their general trade mark, the "Bayer Cross."

KEENE PERSONALS

Dr. W. T. Harrison, who has been quite ill the past three weeks, is improving.

Mr. Wilfred Fletcher and Mr. Harry Stewart were in Peterborough on Wednesday and Saturday respectively.

The annual Christmas tree and concert will be given in Hiawatha on Thursday evening, 22nd December, under the auspices of the Public School and Sunday School.

CASCARETS 10¢

For Constipated Bowels—Bilious Liver

The nicest cathartic-laxative to physic your bowels when you have

Headache	Biliousness
Colds	Indigestion
Dizziness	Sour Stomach

is candy-like Cascarets. One or two to-night will empty your bowels completely by morning and you will feel splendid. "They work while you sleep." Cascarets never stir you up or gripe like Salts, Pills, Calomel, or Oil and they cost only ten cents a box. Children love Cascarets too.

THE EXCITEMENT OF ELECTION

Being over, Let us settle down to Business.

5 REASONS WHY?

The 8% Preferred Stock of the Gallagher Remedy Co., Limited, Peterborough, Ont. is one of the best Investments on the Market To-day.

1st—Large profits have always been made on a remedy which meets with popular favor and stays on the market year after year. We have proven our lines to be in this class.

2nd—Ours is not a promotion, but a going concern—no plant to build, no expensive machinery to be installed, no high-salaried officials or expensive offices to eat into the capital; all proceeds to go to purchasing goods for manufacture or for carrying accounts.

3rd—No commissions have been paid to market stock, all being sold from the office, thus making a saving of at least 25% of capital.

4th—The goodwill of a popular patent medicine increases each year, reaching in some cases up to millions; it is a most liquid asset and cannot be burned or destroyed.

5th—We have underwritten all our Common Stock at par, $100.00 per share, for either cash or its equivalent, no bonus, no water. This $20,000.00 stands as a protection to our preferred shareholders. The fact that we are getting $100.00 cash per share for our common stock should make our preferred stock as safe as a first mortgage. Money at 8% will double itself in about twelve years, simple interest.

OPPORTUNITIES for EXPANSION are Opening up sensationally fast, as at the present time a Splendid Selling Agency at Montreal, with fifty to sixty travellers, covering Quebec and Maritime Provinces, are arranging to push our Goods actively in that Territory. Our Sales for the past Six Days are over $450.00—and we have hardly had time to get a start as yet.

Our FIELD OF OPERATION is Limited only by our Capital. Therefore, we offer

150 Shares of our 8% Cumulative Preferred Stock at $100.00 per Share, for immediate sale.

which is the Last we shall put on the Market.

Anyone familiar with the Profits on a Popular Patent Medicine knows that it will be no strain on the resources of the Company to pay this Dividend promptly and continuously. If you know a Good Thing when you see it, Act Promptly.

Call at the OFFICE, 332 WATER STREET, Business Hours, or 'Phone 1526 Evenings for Appointments.

We believe there are Thousands of Persons in this District who will Corroborate our Statement that the GREAT SYSTEM BUILDER AND TONIC called GALLAGHER'S BLOOD PURIFIER and our KIDNEY REMEDY are Two of the Most Wonderful Remedies on the Market To-day.

THE GALLAGHER REMEDY CO., Limited

332 WATER STREET - - - - PETERBOROUGH, ONT.

Our Slogan: "Gallagher's Builds the Body."

Women's Page

BY JEANNETTE

This Department will be presented twice a week for the benefit of those interested in this phase of local activity. It will be conducted by Miss Kathleen McCarthy.
Articles of a social or general nature are always welcome, providing they are brief. Address all communications, such as personals and other social items, to the Society Editor of the Examiner, or telephone 1,600.

Council of Women May Organize Local Branch Of the Humane Society

One virtuous and pure in heart did pray;
"Since none I wronged in deed or word today,
From whom should I crave pardon? Master, say".
A voice replied:
"From the sad child whose joy thou hast not planned;
The goaded beast whose friend thou dist not stand,
The rose that died for water from thy hand."

To many of those who have been agitating for some time for the formation of a society in Peterboro for preventon of cruelty to animals, the contemplated public meeting for such a purpose in January will be a welcome anouncement. The local Council of Women have been working towards this end for some time past, and passed a resolution on the subject last May. Co-operation with other committees interested in the seems to be forthcoming.

"What Constitutes Cruelty to Dumb Animals?" is a question often asked. The reply, given in a little pamphlet issued by the Toronto Humane Society, which is affiliated with the Ontario society for the prevention of cruelty to animals, is interesting: "Whatever inflicts upon them, or causes them to suffer, unnecessary pain—To be specific we should say, for example, that whoever drives a horse or works him when his condition is such that he cannot be driven or worked without suffering is guilty of cruelty. To use a horse with a part of the harness rubbing on a galled or sore spot, or when he is lame, or to drive him over a hard pavement unshod, or over icy and slippery pavements so shod that he cannot get no footing; to leave him standing unblanketed in cold or stormy weather; to use a bridle on him when the blinders crowd in upon his eyes, or to use the check rein when it is drawn tight enough to distress him, or the bit tortures him; to use a collar so small that it chokes him, or so large that it plays about his neck—these are some of the things the general statue is designed to prevent as cruelty.'

Big Sisterhood Plans Local Relief Project

LOCAL ORGANIZATION GETS UNDER WAY WITH A SUBSTANTIAL PROGRAMME—AIMS OF THE ASSOCIATION

The new local reorganization of feminine charitable workers, who have taken the name of the Big Sisterhood, wish to say that their society is not a new project, by any means. The members have been doing this sort of relief work for years, but, realizing the need this winter for greater efficiency in their work, organized for the sole object of having charitable work in the city done according to some sort of systematic procedure. Heretofore, cases have been encountered where more than one society was interested, and the work overlapped, while on the other hand, there are many instances on record of deserving people getting no help whatever, on account of a lack of system in the work of charitable aid. The hearty co-operation of every charitable society in the city was asked for in the endeavor to centralize calls for help and the ladies realize that in this way only can success be attained.

A room where supplies may be received and distributed has been secured over the Peterboro Milk Products establishment on Aylmer street, through the kindness of Mr. A. A. Gillespie, and here all kinds of food and clothing may be left at any time.

The new society, which has the welfare of those in need of help and sympathy as its main object, extends a cordial invitation to representatives of all local charitable organizations to co-operate with them in their aim of attaining the best methods of helping the poor and needy of the city.

Already, the ladies of North Monaghan and Springville have responded with a very generous donation of mattresses, pillows, quilts and good clothing, and cash donations have been received in several instances. A list will be published later.

ACTIVITIES OF WOMEN

Among the wealthy families in China it is improper for widows to remarry.

Until recent years, slavery, mainly amongst girls, was firmly established in China.

Mrs. James J. Davis wife of the Secretary of Labor, in Washington, is the youngest of the Cabinet hostesses.

Though she is only 19 years of age, Miss Myrtle Schaaf, of the Metropolitan Opera Company, has memorized the mezzo-soprano parts of 32 operas.

Practically all the details of the Commonwealth Hotel Construction Company the great $15,000,000 co-operative organization, which is building the world's largest hotel in New York City is handled by a woman, Mrs. Laura B. Merrill.

Got No Sleep

But now the neuritis has gone, the pains have ceased, the nervous system is restored and the writer of this letter pays a grateful tribute to the medicine which made him well.

Mr. John Woodward, P.T.O., Lucan, Ont., writes:

"It gives me much pleasure to recommend Dr. Chase's medicines, especially the Nerve Food. I was a sufferer from neuritis for several years, and tried all kinds of remedies, yet never seemed to get any better. At last my nerves and whole system seemed to give way through not being able to get any rest or sleep at nights for pain, which mostly used to take me in all parts of the limbs and feet. My nerves would twitch till my whole body would seem to jerk right up as I lay in bed. Almost at the point of despair, I decided I would get Dr. Chase's Nerve Food, which I did, and after taking twenty boxes I believe myself almost normal again. I also keep a box of Dr. Chase's Kidney-Liver Pills on hand, and for the past year I seem to enjoy my usual health."

Dr. Chase's Nerve Food, 50c a box, all dealers, or Edmanson, Bates & Co., Limited, Toronto.

Make This an Electrical Christmas

ELECTRICAL GIFTS SERVE BEST THEREFORE ARE MOST APPRECIATED

COWAIN Electric Co.
188½ CHARLOTTE ST.
PHONE 803

WHEN HAIR THINS, FADES OR FALLS, USE "DANDERINE"

36 cents buys a bottle of 'Danderine.' Within ten minutes after the first application you can not find a single trace of dandruff or falling hair. Danderine is to the hair what fresh showers of rain and sunshine are to vegetation. It goes right to the roots, invigorates and strengthens them, helping your hair to grow long, thick and luxuriant.

Girls! Girls! Don't let your hair stay lifeless, colorless, thin, scraggy. A single application of delightful Danderine will double the beauty and radiance of your hair and make it look twice as abundant.

RECIPES

Damson Gin.

Into a two-gallon jar put three quarts of picked, dry and sound damsons three-quarters pound of brown sugar candy (or loaf sugar) pounded, half ounce of bitter almonds or damson kernels. Put over this one gallon of gin. Let the jar be well shaken occasionally. Be careful that the corks are airtight.

Orange Souffle Pie.

One cup of orange juice and grated rind, one lemon and grated rind, three-quarters cup sugar, four tablespoons corn starch or flour, three eggs, separated.

Heat orange and lemon juice and grated rind in a double boiler. Mix three-quarters cup of sugar and flour until well blended; add to hot juice and cook until thick. Beat egg yolks, add to hot mixture and cook five minutes. Beat egg whites until stiff, add one-quarter cup sugar. Fold into hot mixture and pour into a baked pastry shell. Place in a slow oven and bake until the top is a delicate brown, about eight minutes. This last may be omitted if wished. Cool thoroughly before serving.

Baked Lamb Chops.

Two lamb chops, one-third cup cracker crumbs, one tablespoon egg, one teaspoon salt, three tablespoons fat, three tablespoons water, one tablespoon green ppeper.

Roll the chops in the crumbs, egg and again in the crumbs; place in a small baking pan, well buttered; add the salt, green pepper, fat and water, cover with lid and bake in a moderate oven for 40 minutes. Baste frequently.

Lentil and Onion Croquettes.

Soak overnight one large cupful of dried lentils (or dried peas if preferred). In the morning drain, adding two cupfuls of water, a stalk of celery, a small carrot sliced and two or tree sprigs of chopped parsley; cook until soft, then remove the seasoning and rub through a sieve, stirring in a cupful of thick onion puree, one cupful of soft bread crumbs, salt and pepper to taste. An egg will help in the molding of the croquettes. Form with floured hands into small pyramids; placing in the ice-chest for at least an hour before serving; then egg and bread crumb, cooking in deep fat to a golden brown. Serve garnished with bunches of crisp cress.

Onion Loaf.

Here is a real substitute for meat and potatoes, and one which the majority of people will relish.

Put through the meat-chopper sufficient nut-meat to fill a coffee-cup, any preferred variety being permissible. Meanwhile moisten very slightly a portion of a loaf of stale bread and with a fork remove the crust, leaving small flaky pieces; now add to the bread the nuts, half a teaspoonful of powered mixed herbs, half a teaspoonful of salt, a dash of paprika, a small cupful of finely chopped onion, mixing to a paste with two tablespoonfuls of butter dissolved in about half a cupful of hot cream. Work well with the hands, forming into a small loaf, and after laying on a buttered baking-pan, bake for about an hour in a moderate oven, basting occasionally with melted butter. Serve hot with a cream sauce or sliced cold accompanied with mayonnaise dressing. With this may be served to advantage a green salad.

Potatoes With Cheese.

Split Irish potatoes which have been baked and sprinkle with grated cheese, return to oven long enough for the cheese to melt. Serve hot. Before baking and after potatoes have been thoroughly washed, roll them in salt. This adds gently to the flavor of the potato.

Egg Cutlets.

Boil three eggs twenty minutes; when cold remove the shell and chop them very fine; put one cupful of milk in the double boiler; mix one tablespoonful of butter and two of flour; add it to the scalding milk and cook until it is a smooth, thick paste; add to the chopped eggs a tablespoonful of chopped parsley, one tablesoonful of salt, a few drops of onion-juice and a pinch of pepper; mix well and turn out to cool; then shape in small flat balls, dip in egg, then in bread crumbs and fry in hot, deep fat; remove, drain on paper and stick a small piece of parsley in the end of each ball; have ready a cream sauce, to which you have added a cup of peas; arrange the cutlets on a hot platter, pour around them the cream sauce. This recipe will serve at least three people.

Salmon Patties.

These make a good dish for luncheon or dinner whether served hot or cold. Mince freshly boiled or canned salmon fine and season well with salt, pepper, cayenne and a grating of nutmeg. Rub in a small quantity of butter and bind with the beaten yolk of an egg. Line tartlins with pie-crust, if you have it on hand, fill with the salmon mixture, cover each with cover of crust, trim round the edges, moisten and press together. Or use a small dish without the pie-crust. Bake in a hot oven.

This is a rich dish, heartier than meat and potatoes, and may be served with a green vegetable and a fruit dessert.

Boiled Samp.

Samp is a coarse hominy available almost everywhere and very palatable. It is most nutritious. Soak two cupfuls overnight in cold water. In the morning wash thoroughly, cover with boiling water and simmer gently all day. Do not stir, as that tends to make it "mushy," but shake the pot frequently. As the water boils away, add more, but not enough to make much liquid. About half an hour before serving add a cupful of rich milk, a tablespoonful of butter, and salt to season. Let this boil up once and serve hot.

SANTA CLAUS COMING HERE

A meeting of the Caledonian Club and Ladies' Auxiliary was held on Wednesday of this week at the W. O.W. hall when arrangements were made for the annual Christmas treat of the Club to the children of the Club and the Ladies' Auxiliary, on the Saturday before Christmas.

Santa marched down George street to the tune of the pipers' skirling, accompanied by hundreds of jubilant children.

This year, the celebration will start with a childrens' party in the W.O.W. rooms at 4 o'clock and continue right through the evening, with a supper for the kiddies, and a program arranged and put on by the children themselves, of songs recitations and Highland dances. Santa will arrive at 7 o'clock and entertain for the rest of the evening. There will also be a tree in the hall.

The ladies of the auxiliary are helping also with the arrangements for the annual Caledonian dance, to take place this year on December 30th.

WHEN NERVES ARE NEAR EXHAUSTION

A TONIC SHOULD BE TAKEN TO ENRICH THE BLOOD

When you become so exhausted after a day's work that you cannot sleep, or sleep fails to refresh you, it is time to look after your health. Failure to act at once means a steady drain on your health reserve, which can result, in but one thing—a nervous breakdown.

Do not wait for a breakdown. The treatment is simple enough if you do not let your condition become too far advanced. The treatment is one of nutrition of the nerve cells, requiring an effective tonic. As the nerves have to be nourished by the blood, the vital fluid must be built up. Dr. Williams' Pink Pills act directly on the blood, and with proper regulation of the diet have proved of the greatest benefit in nervous troubles.

Mrs. Mary McAdam, Sydney Mines, N.S., is one of the many who has proved this tonic treatment. She says: "Last winter my health completely gave out. I was all run down and my nervous system in a condition that greatly alarmed me. often had nervous headaches, and at times severe pains in the region of my heart. I felt as though I would never be well again. My husband got me a supply of Dr. Williams' Pink Pills and before the second box was finished I began to improve and under a further use of the pills I felt as well as ever. I would advise all weak and nervous women to give this medicine a trial."

You can get Dr. Williams' Pink Pills through any dealer in medicine or by mail, post paid, at 50 cents a box six boxes for $2.50 from The Dr. Williams' Medicine Co., Brockville, Ont.

TO-DAY'S FASHIONS

STUNNING EVENING GOWN

Gold of sunshine, creamy flecks of foam and cool green of the lily pond must have furnished inspiration for this lovely gown. Gold tissue is the bodice with a skirt of gold brocaded cream antique silk and quantities of pale green net to depend from one shoulder in a cloud of beauty. The water lily corsage is quite appropriate for trimming.

HER CONSCIENCE

By MRS. J. E. LESLIE

Heard a story the other day about the man who odered a five-pound box for his wife. After he had gone out the salesgirl reflected that he was either newly married or had done something.

The story was told as a joke, but the girl had the right idea. She knew the workings of the masculine conscience.

There probably isn't a married woman or one dealing with any man who doesn't recognize the truth of the girl's observation.

When a man has done something that he knows he shouldn't have done, and his conscience won't give him any peace he casts about in his mind for some way to compensate that will quiet the nagging of the still, small voice.

If he had left the house in a grouchy mood, with only an apology for the parting kiss, he can't rest easy and racks his brain all the way downtown for some excuse to call Wife up and make peace or at least see how the land lies.

When he has had about time to reach the office, the home phone rings. Wife smiles to herself. She knows who is at the other end of the line and why he is there and wonders what the excuse will be for calling her. If she is still unforgiving she refuses to answer. A little later it rings and again and again till she can no longer resist the plea it is ringing or thinks "He" has suffered eough for his dereliction and answers.

"That you, dearie?" comes the anxiously cheerful reply to her "Hello." The chance meeting of an acquaintaince, or a bit of office gossip that he has cudgeled his brains to resurrect, offers excuse for the call.

She answers him according to her degree of forgiveness, and sends him back to his work, happy, in a sense of duty performed and the reign of domestic peace; or depressed with conscience redoubled in its accusations.

Then maybe he orders the candy or the flowers or something wanted that he has long neglected to acquire.

He opens the door at night with an expectant, anxious smile, eager to see how the peace offering has worked. It is a hard-hearted wife who can refuse or chill the offered kiss and tell him how much she is pleased with the candy or posies or whatever form his masculine taste has taken to smooth over the hurt he left in the morning.

The business woman has the same experience with her masculine associate only his penitence takes a different form with her. When he has conciously erred, he is very particular to wish her "Good morning," or Good night,' to talk matters that otherwise he would not have time to bother about; or to ask her to do something for him; or any little device that will assuage his guilty conscience till he feels that she has forgiven him and he forgets all about it till the next time.

The are very transparent—these grown-up boys, though they thnk we don't see through them at all.

WIFE'S CANDOR PUTS JIM BACK INTO JAIL

Wanted To Aid Him, She Said,—"But Such Lies!"—

NEW YORK, Dec. 10.—Mrs. Ada Thompson started down-town to qualify for the title of helpmate. She really wanted to help her husband, James, out of his difficulties. How she succeeded is hereby narrated:

James was before Judge Pliny W. Marsh, charged with having been drunk.

"I am a reputable citizen, Your Honor," explained James to Judge Marsh. "I have a nice little wife, whom I dearly love and with whom I live."

"Why, Jimmie, how can you tell such a lie!" spoke up Mrs. Thompson. "You know perfectly well you haven't lived with me for two years. I came here to help you, but I don't think you ought to lie like that."

Judge Marsh opined that a 30-day sentence to the House of Correction about fitted Mr. Thompson's case.

Next came Dilliam Pilkington, charged with the same offense.

'Why were you drunk?" asked Judge Marsh.

"I was celebrating the freedom of Ireland," responded Mr. Pilkington.

"Are you Irish?" asked the Judge.

"No," responded Mr. Pilkington.

"Ten dollars fine," said the Judge.

PROFITEERING IN WAR ORPHANS IS EXPOSED

Relatives in Europe Hides Boy and Pockets Relief Money.

NEW YORK, December 9. — Profiteering in war orphans is one of the newest industries in Europe, according to the Jewish Relief Committee, which has announced that it has nipped in the bud one such case by bringing the orphan to America. Abraham Levine, 11 years old, was left with his mother in Poland in 1913, when his father came to America to make a home for the family. The outbreak of the war prevented them from following and then the mother died.

A relative assumed custody of the lad, but according to the relief committee dressed him in rags and then underfed him while he pocketed the sent by Abraham's father for his support. The committee experienced difficulty in tracing the boy as the relative regarded him as such a good asset that he kept him carefully concealed.

Queen Wilhelmina, of the Netherlands, is a great lover of flowers, and in the park and conservatories at Het Loo the rarest flowers and plants are to be found, on whose care neither labor nor expense is spared.

Baker's Cocoa

The Food Drink That Suits Everyone old and young, the well and the ill.

REGISTERED TRADE-MARK

It is not artificially flavored, but, having the delicious, natural flavor and aroma of high-grade cocoa beans of which one never tires, may be used at every meal.

Trade-mark on every package.

MADE IN CANADA BY
WALTER BAKER & CO. LIMITED
ESTABLISHED 1780
MONTREAL, CAN. DORCHESTER, MASS.
Booklet of Choice Recipes sent free

EDUCATION AT MOST ANY COST

By MRS. J. E. LESLIE

Statistics show thousands of children out of school in the United States. One wonders how that can be with such strict school laws. There are various reasons why there are so many educational slackers. Financial shortage in the family exchequer is the prime reason, maybe. There is a big family, bigger than father and mother can support to pay nothing of educating them. The children must be taken out of school to go to work to make up the financial deficiency—or if they are too small to work; there isn't money enough to buy them proper clothes for school wear—or maybe they are kept at home to help Mother in her overworked condition.

Maybe the parents haven't learned the values of education and deliberately take their children out of school and put them to work.

Maybe the children themselves do not want to go to school and are allowed to stay away by over-indulgent parents who do not care to make the exertion to find out where the trouble lies and remedy it.

That the responsibility of the children's education lies with mother and father there is no question—that in future years the children will blame them for their lack, there is no doubt, even though they refused themselves to go to school.

If children don't like to go to school it is in 9 cases out of 10 because the child is behind in his work—that somewhere along his grade course there was some fundamental that he did not understand—consequently failed to make good in all that depended on that fundamental ever after. No pupil who is discouraged will enjoy his school work. If a parent or teacher would take active means to find out where the trouble lies, as soon as they notice a lack of interest in a student, there would not be as many thousands of children evading the school laws.

If it is a matter of clothes that keeps the embryo man or woman from wanting to go to school, it is up to the mother and father to supply the deficiency somehow. There is always some one in the world appeal to. Ont can't blame the child — it is a matter of pride with him. He sees his little class mate better dressed than he is. It hurts and he isn't old enough to be philosophical about it—in fact there are not many humans who are whatever our age.

Education means so much in these days and is growing more all the time that it seems as if every parent and child of understanding age should appreciate it. If everyone can be convinced of its mental, moral, physical and commercial worth there will be no need of enforced laws for schooling.

Mentally it means the trained mind that can see the good, the true and the beautiful and mold a life in accordance, also it means the ability to think and do, that gives a man value in the commercial world.

Morally it means just so much more good in the world—just so many more who are fine and true, because they understand.

Physically, it means healthy bodies and correspondingly clear minds, because the educated know how to take care of themselves and recognize the value and beauty of physical wholesomeness.

Commercially it means that the owners of an education have something that nothing can take away from them and that in time of need they always have something to fall back upon that will not fail them.

FOR INDIGESTION, GAS, SOUR, ACID STOMACH TAKE "DIAPEPSIN"

"Pape's Diapepsin" is the quickest, surest relief for Indigestion, Gases, Flatulence, Heartburn, Sourness, Fermentation or Stomach Distress caused by acidity. A few tablets give almost immediate stomach relief and shortly the stomach is corrected so you can eat favorite foods without fear. Large case costs only few cents at drug store. Millions helped annually.

HONORS THREE FOR THEIR SERVICES IN WAR.

LONDON, Dec. 9. — (Canadian Press).—The King has bestowed a baronetcy upon Sir Robert Donnell and a knighthood upon Charles Highham, M.P., and Henry Stewart for their work in the Ministry of Transport during the war.

BEAUTY OF THE SKIN

is the natural desire of every woman, and is obtainable by the use of Dr. Chase's Ointment. Pimples, blackheads, roughness and redness of the skin, irritation and eczema disappear, and the skin is left soft, smooth and velvety. All dealers, or Edmanson, Bates & Co., Limited, Toronto. Sample free if you mention this paper.

Dr. Chase's Ointment

Enhance Your Beauty

Retain and enhance the beauty of your hair by using **Delmay's Vitalene French HairTonic** A wonderful preparation of herbs discovered by a famous French chemist. For beautiful soft, fluffy, luxuriant hair, buy a bottle today. Price One Dollar for a generous sized bottle. If not obtainable at your druggist, direct from Scobell Drug Co. Limited, Montreal.

For sale by
Bond's Drug Store

COAL AND WOOD

COAL IN ALL SIZES AT LOWEST PRICES.

Mixed Slabs, long	$9.00
Mixed Wood	$9.00
Hardwood	$13.00
Cutting, per cord	$1.50
Splitting, per cord	$1.00

PETERBOROUGH FUEL & TRANSFER CO.
134 Aylmer St. Phones 270 - 362

ANOTHER CHAPTER IN NEGOTIATIONS FOR UNION STATION FOR PETERBORO'

(Continued from page 1).

Trunk and the Canadian Pacific are willing to abandon their present exclusive passenger stations and to use a joint passenger station as their sole passenger station in the City of Peterborough for handling passenger, baggage, mail and express business;

NOW THEREFORE THIS AGREEMENT WITNESSETH that the practice here to respectively covenant, promise and agree each with the other as follows:

1. This City will pass such By-laws and take such proceedings as may be necessary to enable it to grant unto the Railway Campanies parties hereto, the sum of ——, by way of bonus to assist in defraying the cost of the acquisition of land of the Union Station herein provided for, and any subways or other works by way of highway grade separation that may be found expedient in connecton therewith, together with any lands that may hereafter be acquired or set apart for the purposes thereof for a period of twenty-five (25) years commencing on the date of the final confirmation; of the By-law providing for such exemption; and the City will thereafter pay to the Canadian Pacific the said sum of——, to be credited to the Capital Account hereinafter provided for.

2. Upon the final passage and confirmation of the By-laws hereinbefore provided for, and upon the payment to it of the said bonus of——, the Canadian Pacific will forthwith proceed to acquire or set aside such lands as may be mutually agreed upon between the parties hereto to be necessary for the construction, maintenance, operation and use of and adequate joint passenger station in the immediate vicinity of and north-easterly from the crossing of the Grand Trunk and the Canadian Pacific main tracks in the vicinity of the intersection of Townsend Street and Bethune Street in the said City of Peterborough: such to be shown on a plan which shall be signed by the Engineers of the parties hereto and made part of this Agreement.

3. The City will, at its own cost and expense, pass such By-laws and take such proceedings as may be necessary to close such portions of existing lanes, streets or highways as the Canadian Pacific is to acquire under the provisions of Paragraph two (2) hereof and will convey the same together with any other lands owned by it which are to be acquired by the Canadian Pacific under the provisions of Paragraph two (2) hereof to the Canadian Pacific for the nominal sum of One Dollar ($1.00).

$50,000 Grant

In the discussion Thursday night Ald. Turner estimated the cost of the cost of the land which the city is to acquire by the draft agreement at $25,000 as a grant towards the construction of required subway at Aylmer street. Ald. Joseph Crowe balked a this total suggested grant of $50,000 and declared the people would never stand for it "in these hard times". Other members spoke discouragingly of the reception it would likely received from ratepayers and it was thought best to have Mayor McIntyre meet Vice-president MacTier and discuss the proposals and determine more exactly what the C.P.R. expected from the city in the way of a grant. The proposals of the G.T.R. are also desired. In discussing the proposed subway City engineer R. H. Parsons predicted difficulties in adequate drainage and also pointed out that from its pecular situation it would be difficult to give the adjoining properties ingress and egress and it would also interfere with the city's sewer system

Late Hours For Guards

The Railway Committee passed a recommendation to the C.P.R. that the guards at the C.P.R. crossing at Aylmer street be on duty from 7 a.m. to 11 p.m. the year round instead of 6 a.m. to 10 p.m. as at present. In a letter dated some time back W. Dodds, agent of the C.P.R. asked if the city did not consider the protection sufficient and what suggestions they had to offer. At first the Committee was only going to ask to have the recommended hours in force in the summer but it was finally thought satisfactory for the entire year. Ten o'clock was unanimously declared to be too early to cease protection but it was thought an hour could be taken off in the morning as there is little traffic before seven.

Commend the G.T.R.

A. D. Cartwright, Secretary of the Board of Railway Commissioners for Canada wrote asking if the city desired to file any reply to an application by the G.T.R. providing protection at Argylle street. There was nothing but commendation for the interest of the G.T.R. in this matter and it was considered that the wigwag system to be installed there will adequately fill the need.

Railway Nuisance

In view of the progress being made towards the establishment of a union station here a letter from Mr. J. D. McMillan, District Superintendent of the G.T.R. in reply to an insistent complaint by the residents of Bethune street on the noise of shunting engines at night and suggesting the removal of the engine house was received with no comment. Mr. McMillan wrote as follows:

"I can assure you I regret very much that the residents of Bethune street have been inconvenienced or annoyed in any way on account of the noises of our locomotives but I think you will agree with me it is almost impossible to eliminate this noise entirely. There is no doubt that the volume of business that has been passing through there for the past few weeks has greatly advanced this annoyance. This matter has been taken up with our engineeres and trainmen, and instructions re-issued that everything possible must be done to eliminate unnecessary noise.

Regarding removal of the engine-house, this is a question that has been up for some time. We would be most pleased to move this eyesore from its present location if we were able to find a suitable location elsewhere. As you are aware at the present time this company has under consideration a joint station proposition in Peterboro, and all concerned will agree that the moving of the engine house should be left in abeyance, until the matter of a union station is definitely decided".

Too Bad Peter Robinson Couldn't See It.

Ald. J. J. Turner fathered a recommendation that will improve the appearance of Robinson's Island recently acquired by the city. This island which is about 500 feet long to 70 feet wide and about two and one-half miles below Rye's Boathouse is according to early traditions the spot on which the Robinson settlers first landed in their tedious progress up the Otonabee. Ald. Turner reported that the underbrush needed cleaning out and dead trees removed and be intimated that David Johnston whose property adjoins would undertake this cleaning up process if given the wood and would also act as a supervisor. By motion of the city solicitor was instructed to prepare an agreement to this effect between Mr. Johnston and the city.

Another Offer.

Chairman Ald. Gainey said that J. E. Ellis offered to sell his property required for the park for $10,500 and J. H. Bettes his property for $7,300. As every cent is needed of the land it was decide to make an offer of $8,500 to J. E. Ellis and an offer of $7,000 to J.H.Bettes without prejudice and for the costs of avoiding arbitration, subject to both offers being accepted within ten days

It was felt that Mr. Ellis should receive greater compensation than Mr. Bettes because the former did not have access to his business while the latter was only cut off from access to his home. It is a case of one man having a business but being unable to get at it, in the other case there is a man with a business being unable to get a this home. The committee decided the business was the most important.

COULDN'T DO HOUSEWORK HEART WAS SO BAD

Many women get weak and run down and unable to look after their household duties owing to the heart action becoming impaired or the nervous system unstrung.

Nature intended women to be strong, healthy and happy instead of sick and wretched. But how can a woman be strong and healthy when day in and day out she has to go through the same routine of work sweeping, dusting, cooking, washing, etc. Is it any wonder that the heart becomes effected and nervous, has hot flushes, faint and dizzy spells, smothering and sinking spells and can't sleep at night.

MILBURN'S HEART AND NERVE PILLS

are the best remedy to tone up the system and strengthen the weakened organs.

Mrs. Daniel Bezanson, Loganville, N.S., writes:—"As I was troubled with a weak heart for nearly two years I am writing to tell you what your great remedy, Milburn's Heart and Nerve Pills, has done for me.

"My heart was so bad at night I could not sleep, I would take smothering spells, and was so weak I could not do my housework. I tried two doctors, but no results. A friend advised me to try your pills. I used six boxes and am completely relieved. I think they are the best remedy for heart trouble there is."

Price, 50c. a box at all dealers, or mailed direct on receipt of price by The T. Milburn Co., Limited, Toronto, Ont.

DOPE ON DUDS, HATS FROM N. Y.

Al. Advises You To Get a Girdle, Atomizer, Feather Slippers, Etc.

NEW YORK, Dec. 10.—Be sure that these items are on your Christmas shopping list:

Metal girdle.
Atomizer.
Feather slippers.
Muff.
Cashmere muffler, polka-dotted.

New York's fleeting obsessions are many and of brief duration, but while they prevail, there is no denying them.

The girdles are of gold and silver, of platimum and of brass, of nickel and steel, set with precious, semi-precious and worthless stones, mined or manufactured in colors that contrast pleasantly with the frock they encircle.

The atomizer is not the useful article that squirts tired tonsils. It is the danity boudoir tool, the device that sprays perfume into the air, the hair and the clothing, and it is sold in a variety of styles to suit every taste and almost every purse. Some of them hold about a good hooker of Fleur de Cabbage; others are quart containers.

Some Other Odors.

Judging by the odor which permeates most of Gotham's cabarets, one may well believe that the girls and boys are not sprinkling themselves only with the perfumes extracted from flowers. Not infrequently one catches a scent that originated in the grain or the grape or even the lowly juniper berry.

The feather slippers are not merely slippers made of feathers. They are slippers made from the feathers of the peacock or his wife, the peahen; from the bird of paradise and the lyre bird; from the algret and the lovely umfallulu bird, imported at great expense from the Filbert Islands. It was Mercury, a speedy man-about-town, well known in the speakeasies of Athens, who started this fad.

The muffs are just muffs—the round kind, preferably of moleskin and worn, if convenient, with a moleskin coat and a sassy toque of the same.

Why They're High.

By the way, Ada Lewis explains in "Good Morning, Dearie," the high cost of Moleskins, declaring that a coat consists of 800 skins, each one of which once sheltered a mole who playfully dug his way through an expensive lawn. So, when you buy a coat, you must pay also for 800 ruined lawns.

The cashmere mufflers are for the snappy dressers of the paying sex. Every third chappy on Broadway and the Avenue wears one. The doggiest are white with large polka dots plentifully polka-dotted about the back of the neck.

A few minor items may be mentioned here for the benefit of my readers who look to this reporter for hot dope on duds. Hats must have a sweep of feathers or something dangling. Pompoms are good, too.

Good news for the manufacturer of ear rings, whose plant has been shut down for seven years, is contained in the news that ears are peeping forth timidly again and always are set with pendants of pear or diamond and platinum or jet.

Black satin slippers twinkle along with flashing red heels.

Garters Peep Forth.

The girls aren't wearing wool hose much, remaining true to the old-fashioned well-filled silk stocking. The garters are sound, are worn just below the knee and are often visible without at all annoying either wearer or spectator.

Take it from one whose faulty eyesight is a sore trial, that skirts are not being worn longer, no matter what Paris says on the subject.

The hem, completely estranged from the ankle, has been drawn to the knee to which it clings with affecting devotion as impressive as the liking of the prodigal son for the fatted calf.

No one, apparently, protests. The exhibitors throng the streets, never lacking an audience. And there is no particularly desirable vantage point from which to watch the parade. The line of march is the length of this silly island of Manhattan.

New York certainly is attractive these beautifully, windy December days.

WALL STAEET.

NEW YORK, Dec. 9.—(Canadian Press.)—With a few exceptions the usual leaders were ignored in early trading on the stock exchange today. Mexican Petroleum opened unchanged, but soon rose one point. Corn Products, Pittsburg Coal and Northern Pacific also were firm to strong. California Packing was the only issue to show acute weakness, declining 1 1-2 points. Prices steadied within the first half hour, however, buying of Canadian Pacific, Royal Dutch and some of the prominent equipments and shippings contributing a better tone.

Have You Proper Protection for Your Valuable Papers

The vault in our new office has been provided with the most modern equipment for the protection and convenience of the users of our

Safety Deposit Boxes

For a very modern rental you can relieve yourself of the danger of valuable papers being lost or mislaid.

You are invited to make use of one of these boxes. Applications may be made to the Manager—

THE BANK OF TORONTO

Capital $5,000,000 Reserves $7,000,000

PETERBOROUGH BRANCH:
Corner George and Hunter Streets.

E. J. H. VANSTON, MANAGER.

RHEUMATIC JOINTS
Rub Pain Right Out - Try This!

Rheumatism is "pain only". Not one case in fifty requires internal treatment. Stop drugging! Rub soothing, penetrating "St. Jacobs Oil" directly into your sore, stiff joints and muscles and relief comes instantly. "St Jacobs Oil" is a harmless rheumatism remedy which never disappoints and cannot burn or discolor the skin.

Limber up! Quit complaining! Get a small trial bottle of old-time "St. Jacobs Oil" at any drug store and in just a moment you'll be free from rheumatic pain, soreness and stiffness. Don't suffer! Relief awaits you. "St. Jacobs Oil" has relieved millions of rheumatism sufferers in the last half century, and is just as good for sciatica, neuralgia, lumbago, backache, sprains and swellings.

From the Jungle

REDMAC HAS ARRIVED TO HEAL THE SICK

Those who are sufferers now have a chance to be made well. Dyspeptics, Rheumatics, and any one ailing will have a chance to regain their health.

To have Dyspepsia is to be miserable, untold agony after eating or trying to eat, your lot may be different since the introduction of Redmac.

Weak nerves, irritable, and out of sorts, run down, pain in the back, melancholy, shortness of breath, bad memory; all the result of starvation of the blood and nerves.

Redmac is here and you may now put yourself on the road to recovery and that very quickly. If you are hardly able to look after your work, if your appetite is bad, your stomach out of order, if your back hurts you, if you have headaches then you will be grateful to Redmac for ever coming your way.

Mrs. Falton, of Montreal, writes: "I have been an awful sufferer from indigestion and dyspepsia for several years. I would almost die after eating, the pain in the pit of my stomach was so bad. Redmac was recommended to me by a friend. I tried one bottle and the relief I got was wonderful. I have taken six bottles altogether, and I think it is the most wonderful medicine that was ever made. I can eat anythng now and I am in perfect health. If you are suffering from any of the above, go to your druggist right away and get a bottle of Redmac. It is purely vegetable, made from herbs and roots, gathered from foreign countries. The benefit you will receive will surprise you.

SPATS

The Season for Spats is here. Worn with Oxfords or Strap Pumps, they are exceedingly Smart and Comfortable. Drop in and try a pair. Your choice of Grey, Brown, Fawn, Etc. ***Price $1.25 to $3.50 pr.***

M. VENERANDA Model Electric Shoe Shop
166 Simcoe St. *Phone 794*
Look for the Electric Repair Sign

RENEW THAT LEASE TO-DAY

Let us give a New Lease of Life to that Old Shoe. That's our business. We are a Hospital for Old Shoes, and we don't let them go home until they are in condition to give Months of Service.

Our Service is Quick.
Our Charges Reasonable.

W. PETRIE
WITH J. W. MILLER & SONS
406 GEORGE ST.

Over a Half Billion

The confidence which is universally reposed in the **SUN LIFE** is proven by the fact that the Company now has Assurance in force to the amount of over **Five Hundred Millions,** and Assets that exceed **One Hundred and Twenty Millions.**

Inquiries solicited, and information fully given without obligation on your part.

W. H. HILL
MANAGER
402 WATER STREET PHONE 14

5 INJURED IN FIRE.

MONTREAL, Dec. 9.— (Canadian Press.) — Five firemen were slightly injured fighting a fire caused by an overheated furnace pipe in the plant of the Hector Shoe Company, 311 Demontigny street, last night and destruction of the adjoining Roman Catholic Reformatory school was threatened.

OAK HALL
Neckwear Sale
95c

We know these Ties will please you. They are the best values in the city. Pure American, Swiss and English Silks, in all the best shapes. Large assortment of patterns and colors to choose from. Ties worth up to $2.50, on sale for

95c

Men's Overcoats $19.50 and $27.50

We've Made Two Prices Only

$19.50 will get you a real fine All-Wool Coat. Sold regularly up to $30.00. Now **$19.50**

$27.50 will get you one of our very best O'Coats in any style. Coats sold regularly up to $42.50, for **$27.50**

$22.00 House Coats for $15.00

Dark Grey All-Wool House Coats with fancy trim on collars and cuffs; also a dark brown heather with velvet collar and pockets and cuffs of velvet trim. These are both real nice Coats. Were $22.00. Now **$15.00**

Men's Dress Shirts

$1.59 $1.95 $2.95 $3.45

Shirts make real nice men's gifts at the above prices. You can get large assortment of very best patterns. Every Shirt worth more than marked price.

Boy's Overcoats

Reduced to lowest possible prices for goods of such qualities. Real choice, Reefers and Overcoats. Now at .....

$4.95 $7.50 $10.50 $14.75

See these Coats to appreciate their values.

FOR A MAN'S CHRISTMAS, COME TO A MAN'S STORE FOR REAL VALUES AND SAVINGS ON GIFTS OF QUALITY AND THAT YOU MAY RELY ON AS FIRST QUALITY GOODS—COME TO

409-411 George St. **OAK HALL** M. J. Maher Manager

Capitol Entertainment

MONDAY, TUESDAY & WEDNESDAY

IT'S HERE—DON'T MISS IT—GRASP THE OPPORTUNITY TO SEE THE PRODUCTION THAT IS SWEEPING THE CONTINENT FROM COAST TO COAST IN CANADA AND THE UNITED STATES

YOU HAVE SEEN RUDOLPH VALENTINO IN THE "4 HORSEMEN" NOW COME AND SEE HIM IN THIS BIG WONDER STORY

CINEMATIZATION OF THE FASTEST-SELLING BOOK IN THE WORLD by Edith M. Hull

"THE SHEIK"

with RUDOLPH VALENTINO and AGNES AYRES

THE YEAR'S SENSATION ON BOTH SIDES OF THE ATLANTIC

Two Shows Each Saturday Evening - 7 and 9

VAUDEVILLE

Personal appearance of the seven year old Motion Picture Star "DAINTY DOROTHY WATERS" herself. You have seen her in "BLACK BEAUTY," and several other big pictures, now come and meet her face to face. She sings, dances and entertains you, cleverest child of her age in the entire world.

EXTRAORDINARY ATTRACTION

JAXON---The King of the White and Gold Accordian

REGENT THEATRE

— HUNTER STREET —

BEGINNING MONDAY

William Fox presents

PEARL WHITE in BEYOND PRICE

Story by Paul H. Sloane

MAT. 10c EVENINGS 15c
War Tax Included

AT THE THEATRES

AT THE CAPITOL.

ASTOUNDINGS SETTINGS THE FEATURE OF GEORGE MELFORD'S BEAUTIFUL PARAMOUNT PRODUCTION "THE SHEIK."

One of the most impressive features of "The Sheik", George Melford's latest production for Paramount, which comes to the Capitol Theatre next Monday, are the many magnificent and spectacular settings in which the various scenes are enacted. These include:

A remarkable conception of a public section of the ancient City of Carthage under Roman rule; a birds eye shot of the City of Biskra, the Monte Carlo of the Algerian Sahara, taken from a minaret with an Arab praying in the foreground; fifteen actual shots about the city of Biskra, especially made for the picture by a representative from Paramount's London Studio; la picturesque African oasis, especially constructed on the desert site near Hollywood; a complete Arabian village—the stronghold of the bandit chieftain, Omair; and beautiful, exotic interiors, such as the interior of the Sheik's tent, and the desert palace of Omair.

In the Carthage episode, which is a vision in the picture, a very unusual effect is presented. Agnes Ayres, playing the principal feminine role, is shown as the haughty queen who rules the city under Roman domination. When the scene first opens, it shows the proud English girl, later to be captured by the Sheik, encamped at night among the ruins of Roman splendor in the ancient city. There are broken pillars and crumbling ruins.

Then the girl becomes a Carthaginian queen, the architecture is restored and the scenes of splendor peopled with the royal court, flower girls, harp girls slaves, centurions and Roman soldiers follow. The vision establishes the haughty, dominant character of the girl, who insists upon taking a journey into the desert, despite her brother's objections.

The role of the Sheik is played by Rudolph Valentino, the popular "Julio" of "The Four Horsemen of the Apocalypse." The cast further includes Lucien Littlefield, Adolphe Menjou, George Waggner, Ruth Miller, Walter Long and E. R. Butler.

Besides this remarkable 8 reel production the Capitol has arranged a special lot of very excellent short reel subjects and comedies. It's a dollar show at the usual Capitol prices, and as this wonderful picture has broken all attendance records everywhere, it should pack 'em at every performance in this city.

Added to their excellent picture and vaudeville programme for last evening, the Capitol had three acts of local talent, which were much enjoyed. Mr. W. Thompson gave a good imitation of Harry Lauder, in real Scotch make-up; M. Willard and K. Cullen were two jazzy boy entertainers with a loudy-encored singing, pianoforte and Hawaiian guitar number, and a thrice-recalled little trio, composed of the Misses G. and D. Donley and J. Nazimok completed the programme, with sweet vocal, piano and violin selections.

On Monday, Tuesday and Wednesday of next week, Manager Abbey has a fine vaudeville programme. Little 7 year old Dorothy Waters, a picture star in "Black Beauty," will be here, in a singing and dancing act. The little lady is one of the cleverest child entertainers in America, and has appeared on the screen with Charles Ray and Wallace Reid. She will be here in person next week, in company with Jaxon, the king of white and gold accordeon.

—FAN—FAN

AT THE GRAND.

REX STOCK COMPANY.

Instead of having enough of our permanent stock company, the Rex players seem to become more popular every week. The demand for next week has caused the box office staff to work over-time. The credulous may say: "Oh, yes! the guessing contest! There's the reason." Apparently it is only partially the reason. Personally I think it is the announcement of a Clyde Fitch comedy. You know, farces and plays by more or less well-known authors are all very well in their way, but a playwright like Clyde Fitch always assures a fashionable audience. So the Grand on Monday night will probably present a gala appearance. Rex's following is so large that one wonders sometimes if it would be possible to add extra seating accommodations.

Without saying anything to divuuge the name of next week's play or even to suggest it, I would like to say that the characters are all so likeable, so thoroughly human, the dialogue is so clever that from beginning to end there is not a dull moment. A certain phase of human nature, a pretty general failing is traced from father to daughter. It is not a very serious fault, and no great harm is done; but, oh, what funny complications ensue, what intriguing situations occur! The people, nearly all of them, are society folk. They speak and act like well-bred people usually do. Yet there is that little frailty in one of the principals. A charming, loving young wife really adores her husband, but she cannot help being just like father, and to accomplish a good act for her friend, she gets herself in quite wrong with friend husband. The difficulty is only temporary though, and it all ends happily. The Rex Company offers you a great treat on Monday evening, Dec. 12th.

LAURA.

AT THE ROYAL.

"REPUTATION"

That's Everything—Says Priscilla InHer NewPicture, at The Royal Theatre

"Reputation," the newest Universal Jewel super-feature, starring Priscilla Dean at the Royal Theatre last time today is heralded as a dramatic thunderbolt of tremendous power. After her two recent successes. "The Virgin of Stamboul" and "Outside the Law", Universal realized it would require a photoplay of extraordinay strength to complete the dramatic trinity. From all accounts, "Reputation" not only proves its right to follow the first two, but many reviewers have declared it to be by far the most powerful drama projected on the screen in many months.

The most interesting feature of "Reputation" is the fact that it permits Priscilla Dean to play a dual role—a mother and daughter—both possessing marked histronic genius, but differing in every other characteristic. The mother is a woman who has violated social code and sunk to moral depths in inverse ratio to her rise in fame and popularity. The daughter, on the other hand, blooms like a violet in a swamp, and grows up to pure and charming young womanhood. The mother has forgotten's the daughter' existence while the child has never known the mother's indentity. Fate brings the two together under circumstances that try their souls and make for big dramatic situations.

The story under the title of "False Colors" first appeared in a magazine as the work of Edwina Levin, Lucien Hubbard and Doris Schroeder adapted it to the screen. It was directed by Stuart Paton, with a cast that includes Niles Welch, Spottiswoode Aitken, Harry Van Meter, Rex de Roseli, Harry Carter, William Welsh, Mae Giraci, Kathleen Meyers and many others.

THE ROYAL THEATRE

For Monday's program the Royal Peterboro's leading moving picture house has been fortunate enough to secure the eight reel million dollar spectacular production entitled "The Son of Wallingford. This wonderful production required the presence of three thousand actors of all grades. Over 10,000 toy baloons and two tons of confetti were required for the street pageant. The entire town of Whittier, California was turned over to the producers for six days to get this picture. Every reader of the Cosmopolitan magazine is, through its columns, acquainted with that loveable and wealthy rascal "Get Rich Quck Wallingford" and his partner Blackie Dawe. To-day's picture introduces this pair of expert crooks whilst they are making every effort to conceal from their respective sons the unlawful source of their wealth. They are bound that their boys at least shall grow up honest. In addition to this unusual feature, there are seven other reels of specially selected subjects all interesting and all first seen goods.

AT THE REGENT.

PEARL WHITE COMING IN A CLEVER STORY

Miss Pearl White, who as "serial queen," was long known in more theatres the world over than any other motion picture actress, will be at the Reegnt Theatre next Monday in her new William Fox feature, "Beyond Price."

Miss White has done some fine work for William Fox since she abandoned serial work.

In "Beyond Price" she has a story that at times is as thrilling as any serial, though essentially a high-class comedy. The story is of a neglected wife who in her despair wishes she were the wife of a millionaire, that she were a famous woman, and that she might feel the clasp of baby arms. Before the picture is finished alll these wishes are granted to her.

J. Searle Dawley directed "Beyond Price," for which Paul H. Sloane supplied the story.

STOP

and think for a moment what your loss would be should Fire destroy your buildings, business, home or contents.

Without *Fire Insurance* your loss is a total one.

With *Fire Insurance* you suffer no loss whatever—and a few dollars a year gives you this protection. All branches of Insurance represented.

See us about policy to-day.

Davis-Thompson Co., Ltd.

Insurance and General Agency

433 George Street, - - Peterborough, Ont.

TO-NIGHT GRAND Trans-Canada Theatres, Ltd. TO-NIGHT

DOUGLAS FAIRBANKS presents

THE THREE MUSKETEERS

Prices 25-35-50-75c. ALL SEATS RESERVED

HOME Grand Trans-Canada Theatres, Ltd. AGAIN

Next Monday, Tuesday and Wednesday

PETERBORO'S FAVORITES

The REX STOCK CO.

(With Rex Himself) OFFERS

$10 in GOLD

Given to person submitting BEST TITLE for this play. See the Play then submit a title.

SPECIAL NEW SCENIC PRODUCTION THROUGHOUT | 2 VAUDEVILLE ACTS AND ENTIRE CAST IN PLAY

—Usual Prices—20c, 30c, 50c; Gallery 10c. Seats Now—

MALONE, N.Y., Dec. 9.—(Canadian Press).—Arthur Sherette of this city was instantly killed and W. J. Gallipeau of Montreal was seriously injured in a collision between motor 'bus and a milk train on the Rutland Railroad near Malone Junction to-day.

JOHN R. ROACH,

Of Toronto Granites, reputed to be the star goal keeper of the O.H.A., who has turned professional and joined the St. Patrick's N.H.L. team of Toronto. His contract calls for $2,500 per year for two years. He comes from Port Perry.

ROYAL

15 FIRST RUN REELS 15

Special For MONDAY!

Son of Wallingford

Adapted from the Cosmopolitan's celebrated story of "GET RICH QUICK WALLINGFORD." A Film of 3000 People.

8 Reels

FIRST EPISODE IN GRAND SERIAL,

"BREAKING THROUGH" REELS 2

A High-Class Drama. Beautiful Bathing Girls

"SPECIAL WESTERN DRAMA" REELS 3

LAUGHABLE COMEDY AND OTHERS REELS 2

This grand bill at any other theatre in Canada would cost 50c. Royal prices on account of hard times are—

MATINEE—CHILDREN 11c MATINEE—ADULTS 16c

Evening 16c to All INCLUDING WAR TAX

Be your own judge. High-Class Orchestra.

Agnes Ayres and Rudolph Valentino in "The Sheik" at the Capitol Mon. Tues. Wed.

The Sporting Page

SMOKE-SCHOLES RACE FEATURE OF BIG MEET

GREAT PROGRAMME FOR MONDAY NIGHT'S ATHLETIC NIGHT UNDER AUSFICES OF THE PETERBOROUGH A. A. A.

With a five mile race between Albert Smoke, winner of the Hamilton Herald Race and Art Scholes of the Gladstone Athletic Club, Ontario, five mile champion as the feature event, the Athletic night under the auspices of the Peterboro Amateur Athletic Club on Monday night promises to be the most interesting event of its kind since Long boat, Goulding, Bobby Kerr, Archibald and other members of the Canadian-Olympic team visited Brock street rink one memorable evening.

Scholes is not only the five mile champion but he has won 21 races at one mile this summer and altogether this season has competed in 52 race from 440 yard to 25 miles and has always been well up to the front. A matched race between Smoke and Scholes should be in itself enough to fill the rink.

But there are a lot of other good events as well including a roller hockey match between the P.A. A.A. and Arena teams a tug of war completion in which the Quaker Oats, C. G. E. and Wm. Hamilton A. A. have already entered teams and in which either the police or Fire Department will also be represented and a High School boy shuttle relay with the Peterboro Collegiate, Normal School and St. Peter's competing. Two other relay races are also on the card one for industrial concerns in which the entries already include the C. G. E. Canadian Woollens and the Brinton Carpet Company and a open relay in which the Y.W.C.A., Windsor, A. C. and the P.A.A.A. are entered. The Windsor Club's team will include Smoke, Stevens and Johnston while the P.A.A.A. will have Scholes, Tingley, Dugan, and Stacey.

A boys' sack race and several roller skating races including one for girls are also on the bill. The entries are coming in fast.

The officals will be:—

Referee—Dr. A. W. McPherson.

Starter—Walter Smaill.

Judges—Alex. Kay, Dr. Sutton, R. C. Flitton, Ed. Wright Art. Johnston.

Clerk of the Course — Doug. Loomis.

Scores— H. T. Theobald, F. D. Craig.

Timers—Gordon Miller, A. Cranfield.

BASKET BALL

The Peterborough Y.M.C.A. basketball team, intermediate champions of Ontario, got away to a good start in their second bid for provincial honours last night in the 'Y' gym, when they defeated the Cobourg Athletic Club's team in the first O. A.B.A. game of the season by 42 points to 24. The champs were ahead 16 to 8 at half time and were never seriously menaced, although the Horse Show town boys, headed by no less a personage than "Ty" Tyson, the manager and peppery catcher of Cobourg's Central League ball club, tried from whistle to whistle and gave the homesters little opportunity to relax.

The Peterborough team have, since last season, lost their two sharp-shooting forwards, Tom Pogue and "Chip" Seeley, both of whom are out of the city, but they have been very fortunate in having available two splendid players in Angie McLeod and Charlie Elliott. As all the rest of last year's champion outfit are still with the team, the crew should, barring accidents, be close at hand when the championship is being handed out at the end of the season. They looked very "sweet" in last night's game, although they have had not had enough practice yet to perfect their team play or to round them into the smooth-working machine they should be later on in the season.

They had a much more effective team play than the visitors and a much greater facility for slipping their checks. On top of this they did some fine shooting at all angles, with McLeod leading the parade with six field baskets and two fouls. Degraw and Elliott each tossed in four baskets from the field and all the rest of the team were represented in the scoring column. McLeod did not get a basket in the first half, but he came in great style after the rest, hanging up a rapid string of baskets from the field. Elliott got the first six points for his team, and is a most promising acquisition, while the old guard of last year's championship outfit all were in fine fettle. Claire Stuart was on the casalty list, and although in uniform, did not break into the game.

For the Cobourg team, Tyson was easily the star. He is an elusive forward with the ability to shoot from any position and was responsible for nearly half of his team's points last night. Allen and Alexander also gave a good account of themselves. The teams showed lots of pep and enthusiasm and will improve. Walter Smaill handled the game to the satisfaction of both teams. The interest that last year's success has created in basketball was shown by the good attendance last night. The line-ups:

Cobourg—Forwards, Tyson (11), Allen (5); centre, Jacobs; guards, Delanty, Rooeny (2). Subs, Alexander (6), Kerr.

Peterborough — Forwards, McLeod (14), Jobbitt (2); centre, Elliott (); guards, Degraw (8), Pogue (4). Subs, Darling (6), Stuart.

Cobourg could not seem to locate the basket at all at the beginning of the game and the local squad ran up the score to 10 to 0 before the visitors annexed a basket. Elliott three times in succession tossed in baskets on nice shots and after Jobbitt had tallied after a snappy piece of combination, Degraw made it 10 to 0. Then Tyson started the visitors off with a pretty shot from well out. Degraw came right back with another and Elliott changed the figures to 14 to 2 before Tyson got another opening, which he used to the best advantage. Darling slipped down the floor and scored neatly, bringing the Peterborough total to 16. The last two baskets of the period went to Cobourg, Tyson getting the first one and Alexander the final one—a luck basket, by the way, for the Cobourg sub batted the ball from a scrimmage and it dropped into the ring.

Cobourg started the second half with a rush and when Tyson scored a pretty basket in the first minute, making the score 16-10, it looked as if the game might tighten up considerably. Degraw, however, soon got that one back, and McLeod started his row of baskets by slipping away from his check and scoring on a quick shot from the side. Allen retaliated for Cobourg, making it 20 to 12, and then McLeod broke loose on a scoring carnival. Three times within two minutes he tossed the ball in, running the fires up to 26 to 12. Tyson stopped the rout for a moment by scoring from a foul, but the Petes came right back with four field baskets, Darling getting the first, McLeod the next pair and Degraw the fourth. Once more Tyson put on the brakes by a long shot, only to have Pogue and Darling each to reigster a field score after which McLeod scored from a foul. Allen evened that single up by making the best use of a foul throw a moment after. McLeod again registered from a foul, leaving the score 40-16. Cobourg rallied at this stage and in the last few minutes of the game outscored the champs. Aleaxnder made it 40 to 18 and after Pogue had added two points to the Petes' total, Roonely, Allen and Alexander scored in succession for the visitors, the last basket coming after time was up, but before the timers could attract Referee Smaill's attention.

THE GIRLS' GAME.

As a preliminary, the Y.W.C.A. team met the Normal School girls and won after a hard fought and exciting game by 12 points to 10. These girls have scorned the code of playing rules laid down for basketball among women and use the same rules as the men. They stick to their checks like glue last night and were not in the least backward about mixing it.

There was little to choose between the two teams. The girls led by 5 to 4 at half time and early in the second half ran their score up to 8 to 4. Then the Normalites rallied and Miss Bird and Miss McPherson each scored from the field, tying the count. Then Miss Pherson put her team ahead by counting from a foul. Miss Bulmer, the scoring ace for the Y.W.C.A., found the basket with an accurate shot, making the score 10 to 9 in favour of the Y and Miss McPherson promptly evened things up by another single from a foul. Miss Bulmer broke the tie and won the game for the "Y" by a pretty shot.

The respective stars were Miss Bulmer who was responsible for nine of the Y's twelve points, and Miss McPherson, who scored six for the Normal school. The teams:

Y.W.C.A.— Forwards, Miss Bulmer (9), Miss Paxman (1); centre, Mss Kirn (2); guards, Miss Coon and Miss Wade. Sub, Miss Park.

Normal — Forwards, Miss Bird (2), Miss Middleton (2); centre, Miss McPherson (6); guards, Miss Saunders, Miss Warne. Subs, Miss Pammett, Miss Milburn.

Referee, Walter Smaill.

CHALLENGE FOR LOCAL TEAMS

TIME HANGS HEAVILY ON HANDS OF VARSITY HOCKEY PLAYERS

An Examiner man has received a letter from a P.C.I. graduate, now at Varsity, who is anxious to arrange some hockey fixtures between a team representing Old P.C.I. boys and Varsity undergraduates and a P.C.I. outfit, or any other teams that would like to enter the arena.

The Toronto boys evidently fear a dull time during the Christmas vacation, and they want to arrange through The Examiner one game at least to wile away the time.

"Put a challenge in the paper to the P.C.I. boys," the bunch at Varsity write. "Ask for a quick reply, so we can know before we go home a week from Friday," continues the communication.

The tenor of the challenge is altogether very brisk, and in defence of the sporting traditions of the P.C.I. it seems that the challenge should be answered in no hesitating manner. There must be good material at the Collegiate. Bernard Parks is captain of the P.C.I. Alumni bunch, and his on his line-up Don. Fitzgerald, Bill Mowat, Reg. Dixon, Reg. Huff, and others who starred for the Collegiate several years ago.

The challenge said Parks, who played Junior O.H.A. here, is beating them into shape in full confidence of their challenge being taken up. If P.C.I. wants a fast game during the Christmas holidays, this all-star ex-P.C.I. outfit offers them a real battle.

This open challenge is made through the sport columns, at the Toronto boys' request, and if any local teams are ready to pick up the glove, the challengers would be glad of an immediate reply through the same medium.

BILLIARD LEAGUE.

The annual meeting and election of officers of the Peterborough City Billiard League will be held in the G.W.V.A. Hall on Tuesday evening, December 13th, 1921.

Everybody interested in billiards are specially requested to attend this meeting. All entries must be handed in not later than Tuesday evening netx to the Secretary of the G.W. V.A.

LADIES' HOCKEY LEAGUE FORMED

WALTER SMAILL WILL MANAGE THE NEW ORGANIZATION

At a meeting held in the Y.W.C. A. yesterday the Peterborough Ladies' Hockey Association was formed. Four teams, the Y.W.C.A., P.C. I., Normal School and Westclox, have already decided to enter the League and any other girls' clubs who wish to do so must send in their application before next Tuesday.

From the League it is proposed to select a team to represent Peterborough in games with outside clubs. Mr. Walter Smaill was elected manager of the League. The other officers are:

Hon. President—W. B. Warne.

President—Eva Outram.

Vice-President—Miss McLaughlin.

Sec'y-Treas.—Alice Ebbs.

Committee— Muriel Rutherford, Flossie Pammett, Maida Conner, Carrie Cruikshanks.

SPORT GOSSIP

To-night will see the opening of the battle for players to make up the City Hockey League teams. A meeting of the League will be held at the Chamber of Commerce to-night at 7:30 o'clock, when certificates and season tickets will be distributed. The meeting is the final opportunity for hockey clubs to make application for membership in the League.

Peterboro's O.A.B.A. representatives made a good start last nightt with a victory over Cobourg. But the locals can play better basketball than they put up in their opening games in the senior series. They will be well advised to take no chances in the return game at the Lakeshore town.

The Peterboro Amateur Athletic Association's card of indoor events, should draw a big crowd to the Brock street rink on Monday night. The Scholes-Smoke race of five miles is in itself a big attraction, and the other events will prove decidedly interesting. The Association is taking a forward step and encouraging all branches of sport, and the public are assured that every effort will be made to conduct sports under healthy and wholesome surroundings.

A score of hockey players, the majority of whom are eligible for the junior O.H.A. series, made up the training class at the Y.M.C.A. gym. last night. The youngsters are taking full advantage of the indoor training and are gettig along splendidly with Walter Smaill. The boys are enthusiastic and willing and all are eager for an opportunity to show their ability with a hockey stick.

Cold weather next week will see Jack Thirnbeck back on his ice-making job at the rink. Then look out for the biggest effort ever put forth in Peterboro for positions on the P. A.A.A. teams. Those players who do not make the O.H.A. teams will be able to play the great winter game in other series. There will be places found for all players who are prepared to give their best efforts.

WEATHER STRIP

Saves you Money in Fuel — Makes your House Comfortable —Does not cost much to put on.

CHAMBERLAIN'S WEATHERSTRIP

is the Best. Ask us for an Estimate on House, Factory, or Office.

J. H. VANCE

773 AYLMER STREET

'Phone 1297. 8-t-t

O. H. A. GROUPS ARE ARRANGED

At a meeting of the O.H.A. executive held in Toronto last night, the various groups in the three series were arranged.

The Peterboro A.A.A. Intermediate team is grouped with Lindsay, Lakefield, Picton and Trenton, and the group will likely be divided into two sections, Lindsay Peterboro and Lakefield in one and Trenton and Picton in the other. The convenor of the group is Wm. House, Trenton, and the delegates meet at Port Hope.

In the Junior Series the Peterboro A.A.A. Juniors, the Peterboro Holy Name Society, Lakefield, Lindsay and Uxbridge form the local group. They will meet here to draw up the schedule with J. P. Bond as convenor.

The application of Jerry Coughlin for reinstatement was thrown down by the executive.

FINANCIAL AND MARKETS

NEW YORK, Dec. 10.—(Canadian Press.)—Oils were firm at the opening of to-day's stock market. Express Company shares also strengthening. Steels, Equipments and Sugars eased slightly. All Allied foreign exchanges rose briskly with sterling at its highest quotation in two years.

Week-end session of stock market opened with mixed gains and losses among the leaders, Chandler Motor rallied 1 1-2 points from its recent depression, while Corn Products, yesterday's strongest feature, reacted one point. Foreign Oils, notably General Asphalt and Royal Dutch, were firm and Pittsburgh Coal continued to strengthen on further accumulation. St. Paul preferred, Pere Marquette, Midvale Steel and Columbia Graphaphone Preferred eased moderately under pressure. Foreign exchanegs developed further strength, British rates mounting to the highest quotations in last two years.

MONTREAL MARKETS.

MONTREAL, Dec. 10.— (Canadian Press.)—Lyall was a feature of early trading on local stock exchange this morning, registering a drop of 7 points from its yesterday's closing quotations. It opened two points down at 55 and during the first half hour had fallen to 50. Later, however, it rallied to 52. The other stocks were quiet. Atlantic Sugar and Brompton appeared unchange at 30 and 24 respectively. National Breweries dropped fractionally to 58.

DR. LORENZ TO STAY IF HEALTH PERMITS

NEW YORK, Dec. 10.—After first announcing that he would return to Austria because of the criticism of some American surgeons, Dr. Adolph Lorenz examined more than 50 crippled children in the office of Dr. Royal S. Copeland, Health Commissioner. Then, at the behest of Dr. Copeland, the Austrian surgeon reversed his decision and agreed to continue his work in this country.

Dr. Copleland, who is a University of Michigan graduate, explained to Dr. Lorenz that his Alma Mater was exceedingly anxious for Dr. Lorenz to visit Ann Arbor. Dr. Lorenz made no definite promise to do this as his plans are considerably upset due to his ill health, attacks of surgeons and the unfortunate incident of the impostor, "Dr. Weyman," who left Dr. Lorenz's correspondence in confusion.

After Dr. Copeland made his plea for Dr. Lorenz to continue his work the latter said:

"God giving me strength I will go on with it."

Dr. Walter I. Gallan, now Secretary to Dr. Lorenz, said the reported offer of the American Osteopathic Association to pay all Dr. Lorenz's expenses on a tour of the country had not been received, but that Dr. Lorenz would be unable to accept because he is not an osteopath.

CHRONICLE COMMENT.

LONDON, Dec. 10. —(Canadian Press.) — Free Ireland will mean freedom of many nationalities now, says the Chronicle, discussing the Irish treaty.

MURDERED HIS WIFE.

NORTH SYDNEY, N.S., Dec. 10. —(Canadian Press.) — Daniel McDonald, middle aged farmer, murdered his wife with an axe last evening.

ANATOLE FRANCE

Who has been awarded the Nobel Prize for literature for this year. He is the famous French writer.

LEADERSHIP FOR PREMIER DRURY

RUMOUR FOLLOWS IN WAKE OF THE DOMINION ELECTIONS—LABOR WING INSURGENT.

TORONTO, Dec. 10.—(Canadian Press).—Rumors of reapproachement between Liberals and Progressives at Ottawa have given rise to conjectures whether the followers of Hon. Mackenzie King may endeavor to induce Premier Drury to become leader of the party in Ontario, says an item in the Star to-day.

It is pointed out that Premier Drury is a former Liberal, whose outlook in politics is still Liberal in character, and it is further noted that there are signs of insurgency in the Labor wing of his party. After expressing the opinion that by-elections will further reduce the Government ranks in the Legislature, the Star says that a re-alignment of Liberal and U.F.O. forces would provide a strong working majority.

THE CALGARY VOTE.

CALGARY, December 10 (Canadian Press). — A corrected report to the candidates from the deputy returning officer at poll 34, which gives the Minister of Justice a majority of one more vote, is the only change in the figures for the West Calgary election. This correction reduces the vote of J. T. Shaw, Independent, at that poll, by one, and increases the majority of the Hon. R. B. Bennett from five to six votes.

The figures are: Bennett, 7,372: Shaw, 7,366. Majority for Bennett, 6.

COST OF PUTING BABE ON BENCH

NEW YORK, Dec. 8.—Sporting writers who are fond of statistics have figured that Babe Ruth's suspension will cost Messrs. Rupert and Huston, owners of the Yankees approximately $200,000. Ruth's drawing power at early games is figured at 5,000 fans a game, or approximately $166,5000 for the 37 days Ruth will be absent from the game. And on the top of this is the loss on exhibition games before the regular series.

HERMAN KNOCKED OUT.

NEW YORK, Dec. 10.— (Canadian Press.) — Pete Herman last night knocked out Packy O'Gatty in the first of a fifteen round bout here.

THE MARK BLIZZARD

1914—The "Scrap of Paper"

1921—"Reaping the Whirlwind".

DR. M. C. GOODWIN

Palmer Chiropractor

BARRIE BUILDING, PETERBORO

Lady Attendant

Phone 431

Office Hours—10 to 12 a.m., 2 to 4 and 7 to 8 p.m.

Office Closed Tuesday and Thursday Evenings.

SKIN DISEASE AND CONSTIPATION

What G. Prouton, Gordan street, Ottawa, says:

Gentlemen,—It is a great pleasure for me to recommend Dr. Henderson's Herb Treatment for constipation, having received great benefit from them in that respect, also your Hou-Tan Ointment. Ten months ago my youngest child which was then eight months old, had her head all covered with boils. We purchased a box and in a short time they all disappeared and she now has a beautiful head of hair which convinces me that it is a splendid preparation for the hair, as well as curing the disease. No family should be without out a preparation of that kind in their home.

Dr. Henderson's Herb Tablets and Hou-Tan Ointment are two excellen preparations for all forms of skin diseases. Don't fail to give them a trial, and you like others, would not be without them in your home. They are for sale at Warne's Drug Store, Peterborough. The Herb Tablets are 25c. 50c, and $1 per box. The Hou-Tan Ointment 50c per box. THE HENDERSON HERB CO., TORONTO.

Now You Can Get Good PLUMBING

ALL WORK GUARANTEED FOR A YEAR.

Why have three or four plumbing bills in the year for the one job? We fix your plumbing to stay fixed.

OUR SPECIALTIES:— PLUMBING, AND STEAM AND HOT WATER HEATING.

Estimates given on all classes of work at the reduced costs.

Let us finish that uncompleted bath room in time for a family Christmas Gift.

Nelson & Dunsford

Telephone No. 1054, 1716J.

201 RINK STREET.

COAL

Nut ..... $16.00 per ton

Stove ..... $16.00 per ton

Pea ..... $14.00 per ton

We are now prepared to take orders for Stove Coal only, for any amount.

We have also just received a fresh shipment of Nut Coal.

A. Low & Co.

264 SIMCOE STREET

Phone 697. Nights and Holidays 1027

Edwin Elcome TAXIDERMIST

692 HARVEY ST., PETERBOROUGH, ONT.

Heads, Birds, Fish, Etc.

Mounted Artistically and Permanently.

MOOSE, CARIBOU, & DEER HEADS OUR SPECIALTY.

NO TAX THIS YEAR.

Cement Lime

Hard Wall Plaster — Plaster Paris

White Rock Finish — Mortar Colour

Plasterers' Hair — Plaster Board

FOR SALE BY

THOS. A. REHILL

210 WOLFE STREET

(Near C. P. R. Station)

PHONES: Office, 245: House, 665w

GIFTS

—WE HAVE A LARGE AND WELL ASSORTED STOCK—

Anticipating your making an early choice of Useful Things as CHRISTMAS GIFTS, let us suggest a Selection from our very Complete Stock of New and Novel Designs in HANDBAGS, BEAUTY CASES, PURSES, and other little things in Leather Goods and Novelties.

Bill Folds.
Music Cases.
Trunk Straps.
Club Bags.
Suit Cases.
Wardrobe Trunks (Steamer or Taxi Size.
Plush Rugs.
English Wool Blankets.
Horse Blankets.
Auto Wool Rugs.
Auto Lined Gauntlets.
Gloves and Mitts.
Bells and Harness.
Dog Blankets.
Footballs and School Bags.

W. H. ROBERTS

LEATHER GOODS STORE — 182 SIMCOE STREET

(Opposite Montgomery House — Horse at Door) PHONE 1376 J

THE FAMOUS

Thermos Heating System

Comfort in the home is one of the worth while things of life.

The ECONOMY pays for the COMFORT.

A. J. LA FAY

136 HUNTER STREET

ROBT. FAIR & Co. Limited

SATURDAY NIGHT Specials

7.30 TO 9.30 P.M.

PURE LINEN TABLE DAMASK

"John Brown's" Shamrock Table Linen, a pure linen weave that will give good service, and suitable as an Xmas gift, 66 inches wide. Regular $2.00. Saturday night special, yard **$1.50**

GIFTS FOR MEN

Duplex Suspenders, guaranteed, put up in fancy Xmas boxes. Regular 75c. Saturday night special, pair..... **60c**

BISCUIT WRAPS

A Christmas novelty, folded in a square, each corner embroidered and hemstitched. Regular 25c. Saturday night ..... 2 for **35c**

MEN'S PURE LINEN HANDKERCHIEFS

Full size and hemstitched. Here is the lowest price for some years. Saturday night, each..... **25c**

—Or 5 for $1.00—

BROWN RIBBED HOSE

1/1 rib, in all-wool. Sizes 9½ to 10. For boys and girls. Regular $1.10. Saturday night, pair..... **75c**

DUCHESS SATIN

Black only. An extra special value for to-night. This Satin has a rich, lustrous finish, 36 inches wide. Regular $2.00. To-night at, yard **$1.65**

FLOOR OILCLOTH

2 yards wide. Eight patterns. The quality that sells at 70c. To-night at, square yard..... **47½c**

DR. W. A. SETTLE
OSTEOPATH
124 Hunter St Phone 649
Hours 9 a.m. to 9 p.m.

OSTEOPATHY
DR. MARY E. DAVIDSON, Osteopathic Physician. Office, 308 Charlotte Street. Phone 1016w.

Phones—Office, 1838 Residence, 7/1w & 783
Day or Night
Prompt Service Reasonable Rates
UNITED TAXI SERVICE
312 and 314 Aylmer Street
Closed and Touring Cars
W. J. CLANCY M. PAMMET and J. P. CROMPTON 26d-142

DR. A. P. ROGERS
CHIROPRACTOR -- 210 BARRIE BLDG
Phones: Office 681 Residence 1393w
Office Hours 9-12 a.m., 2-4 p.m., 7-8 p.m
Closed Tuesday and Thursday Evenings

CITY AND GENERAL

T. GEORGE LOUDON, M.D., C.M., Physician, Surgeon and Accoucheur. Office — 205 Brock street, lately J. Nugent's.) Phone 1868. Office hours—9 to 11 a.m., 2 to 4 p.m., 7 to 8 p.m.

HAIRDRESSER.

Beautiful hair switches for Xmas. Mrs. R. G. Leonard, 303 Mark St. 'Phone 1297J. 6d-137-166

DR. T. P. McCULLOUGH.

Eye, Ear, Nose and Throat Specialist, 166 Brock street. Phone 36W. dtf

CONTRACTOR.

G. W. Allen, Builder and Contractor. Estimates given. Work guaranteed. Residence, 555 Chamberlain. 'Phone 1622W. tu-th-s-0d 1812

'XMAS VIOLIN OUTFIT

Another chance to get a good violin outfit at a low price and on easy terms—10 free lessons with each violin. —Green Music Store Charlotte street. 2d 37

COLUMBIA RECORDS 65c

Still about 300 of those new Columbia records to be sold at the low price of 65c. Two selections on each Greene Music Store, Charlotte St. 2d 37

HARDWOOD $12.00 CORD.

We are unloading cars of Hardwood at rear of Kinnear's, George Street, Cut and Split at $6.50 per Load, $12.00 a Cord. Telephone your orders to 1195W, or address 328 Water Street. 6d-137-181

DR. E. E. HARVEY.

Office and Residence, 212 Brock Street. Office hours, 1.30-4.30 p.m. and 7-8 p.m. Sunday, by appointment. Special attention to Diseases of Children, and also to Diseases Peculiar to Women. dtf

LUMBER FOR SALE.

(1920 Sawing).

Spruce, Pine or Hemlock — all sizes — Rough or Dressed. It will pay you to get our prices. The Kawartha Lumber Co., Lakefield mwf-150-1859

WOOD FOR SALE.

I have for sale good
Mixed Wood, 4 ft. long, cord $9.00
Hard Wood, 4 ft. long, cord ...$13.00
Extra for cutting, cord $1.50
Extra for splitting, cord $1.50
J. E. A. FITZGERALD
d-136-10 Phone 111

SIMPLY EXCELLENT TAYLOR'S SKATE GRINDING

15 cents pair —We have two machines for skate grinding, so can give you speed as well as quality Hockey sticks, pucks, straps and laces for sale. Wm. Taylor and Son the Sheffield Cutlers, 210 Hunter St. West. Open evenings. 6d 141 258

QUALITY AUTO PAINTING

We have secured M. W. H. Storey of Brockville, to take charge of our Paint Shop, Mr. Storey has a thorough experience in carriage and auto painting, having served many years as foreman painter with the Canada Carriage Co., and we can guarantee the quality of his work. Let us give you a price on your job. FitzGerald, & Co. 52d24

TAXI CALL 130

The undersigned wished to announce to the public that they have bought out the rights of Mr. Pammett and W. J. Clancy in the Peterboro Auto and Taxi Livery and that they are prepared to give the very best in Taxi service We solicit a continuance of your patronage. Phone 130 We'll do the rest

Yours for service, Peterboro Auto and Taxi Livery, 268½ Charotte St.
H. Stintson.
F. Wilson.
J. Drummond.

Magnificent display of Thin Model Men's Watches for presentation purposes—Christmas gifts de luxe. Gold case, and gold filled cases. Absolutely dependable, and as elegant as a man wants.

Beautiful Gifts in Ladies' High-grade Watches, Solid Gold, and Gold-Filled, without Guarantee for Service. Priced extremely Moderate.

Note the prices in the window.

WARNE'S
Diamond Hall
349 George St.

ELECTRO-PLATING SILVER, NICKEL, BRASS, COPPER, ETC.

All kinds of metal repair work. Now is the time to have your Stove and Heater Parts Re-Plated. Skates sharpened and re-plated. Work called for and delivered. P. Anderson, 479 Stewart Street. Phone 1249. t t s 35 203

NOTICE.

An Open Meeting of The Home and School Council will be held in the Board Room of the Public Library, on Tuesday, 13th December, 1921, at 3 p.m., when important matters will be discussed. Mr. Mowat will give a short talk on "Canadian Literature." The Public are heartily invited. 1d-10

FORD MAGNETOS RE-CHARGED

We have installed a Burrough's magnetizer for re-charging Ford magnetos. We guarantee this re-charging to put the magneto in even a better condition when new; it also makes the car easier to start and increases the power of the lights. Broken tire beads, rim cuts and rubber goods of all kinds repaired: satisfaction guaranteed. Dawson & Johnston, corner McDonnel and George streets. 26d s t th 136 4755

TRINITY SERVICES

The congregation of Trinity Church will have an opportunity on Sunday of hearing two outstanding men of Canadian Methodism, the Rev. Dr. Graham of Toronto and the Rev. George McIntosh B.A., B.D. of Ottawa. The choir, assisted by Miss Edwina Palmer, violinist have prepared special music for these services. Strangers in the city and visitors are always welcome at Trinity Church.

AUCTION SALE

Household Furniture, etc., at the home of Mr. Jno. Riddell, 550 Homewood Ave., on Monday, Dec. 12th. Included in same is one walnut dining table, walnut chest drawers, oak buffet, glass cupboard, mahogany bedroom suit, easy chairs, mahogany parlor suite, 3 sleigh poles, quantity of lumber, 17-jewel Crescent street gold filled watch at a low price. Sale 1.30 p.m., W. J. Hancock, Auctioneer. 3d7 8 10

RELATIVES WANTED.

An inquiry comes from a resident of Doylestown, Pa., for some information in regard to a relative of his, and of the early years of the town. If any of the descendants of George Marshall, baker and confectioner, and who kept store on George Street in 1857, will communicate with F. H. Dobbin, in whose hands the inquiry rests, the information will be of assistance. Or from any one who may tell of the said George Marshall and family. It is a fairly long call backwards, but the thread may be unravelled by someone who knows.

KNOX CHURCH LADIES' AID ANNUAL MEETING

Knox Church Ladies' Aid held their annual meeting yesterday afternoon, after which the following officers were elected:

Hon. President—Mrs. McPherson.
President—Mrs. John Foster, by acclamation.
Vice-Presidents—1st, Mrs. George Davis; 2nd, Mrs. Robert Martin.
Secretary—Mrs. Henry.
Treasurer—Mrs. Stephen Watson, by acclamation.
Executive—Mrs. Pollock, Miss Menzie, Mrs. Bannon, Mrs. Wallace, Mrs. Beavis, Mrs. Donavan, Mrs. Burridge, Mrs. Trussler, Mrs. Londerville and Mrs. F. Grey.

NOTICE.

Do your Christmas shopping early. Before you pay the big price for a Christmas gift, call around to Mrs. Warren's, 217 Hunter Street. There is a quantity of fancy china, berry sets, cake plates, cream and sugar bowls, and a number of fancy cups and saucers to choose from, and half tea sets of 21 pieces in Nippon china, and glass water sets, sleighs and boots and skates, all are useful presents; also a quantity of good furniture, consisting of sideboards, buffets, dining tables and chairs, dressers and stands, wicker rockers and other kitchen chairs, new and used; parlor suite, desks, cupboards, hall stands, and a fumed oak settee and a 4-piece reed suite for room or verandah, and good beds, all in good condition, at 217 Hunter Street. 2d-137-273

ELEPHANTS.

Elephant large and Elephants small. You will find them in abundance at the Reid Street Hall on Tuesday, Dec. 13th. 1d-137-286

SALAD TEA.

At Trinity Sunday School. This will be one of the events of the season. Please keep the date open, Tuesday, Dec. 13, afternoon and evening. 1d-137-285

FUNERAL TO-MORROW.

The funeral of Mr. John Shea will be held from the residence of his nephew, Mr. John D. Shea, Douro, at 1.45 to-morrow (Sunday) afternoon, to St. Peter's Cathedral, and thence to St. Peter's Cemetery.

BAZAAR

The All Saints' Womens' Guild are holding a bazaar on Monday and Tuesday, December 12 and 13 We have rag rugs and quilts and useful articles in the store at 173 Simcoe street; afternoon and evening also a tea room and home made cooking. 3d 138 259

DON'T DELAY.

We can give you better attention now than when the season's rush begins. Have your Furniture reupholstered better than new, with finest selections of Tapestries, at Reasonable Prices. The American Upholstering Co., 221 Hunter Street. 'Phone 697—Nights and holidays. 396-dtf

WE HAVE NO FAKE PRICES.

Our values are the BEST the year round. You will save at least 15 per cent. in price and get PEERLESS PHONOGRAPHS. We charge NO INTEREST.

Why pay $1.00 for 65c records?
Why pay $185 for a $150 Phonograph?
Why pay $220 for a $185 Phonograph?
Why pay $150 for a $110 Phonograph?

If our Phonographs are not equal to or better than any others we will make you a present of one valued at $135. PROVE THIS.
Nelson's Record Exchange, 332½ George—UPSTAIRS.

NEWS BRIEFS

REJECT INCOME TAX BILL.

LONDON, December 10 (Canadian Press). — The Australian Senate has rejected the Income Tax Bill, according to a cable from Melbourne. The Bill purposed to establish an averaging method for taxation in accordance with a recommendation that the primary producer should be given special consideration.

THE MEAT CUTTERS' STRIKE.

CHICAGO, December 10 (Canadian Press). — While the Federal and State officials were endeavouring to-day to adjust the differences of the meat cutters, about 8,000 new employees were brought into the stock yards.

CHARGE OF MURDER.

KITCHENER, December 10 (Canadian Press). —Carl Ahrens is expected to undergo a gruelling cross-examination to-day in the preliminary hearing on a charge against him of murdering his wife by drowning in the Grand River on the night of 16th November.

CANOE PLANT DESTROYED.

FREDERICTON, N.B., December 10 (Canadian Press). — The entire plant of the Chestnut Canoe Company was destroyed by fire this morning, with the loss of one hundred thousand dollars.

KENNEDY IS LEADING.

PORT ARTHUR, December 10 (Canadian Press). — With seven polls outstanding, Kennedy is leading Keefer by 113.

A TARIFF AGREEMENT.

LONDON, December 10 (Canadian Press). — It is probable that a reciprocal tariff agreement will be arranged between Australia and New Zealand, says a cable from Wellington.

FOUR POLICEMEN KILLED.

MANAGUA, Nicaragua, December 10 (Canadian Press). — In a fight between United States marines and the civilians last night, four of the policemen were killed.

We Have With Us To-day

At the Empress: Jas. Kater, Chicago; Mrs. G. W. Abbitt, New York; F. Blavin, Carlos Bubler, Wm. Baldwin, R. S. Keyes, R. L. Muir, Thos. Olsen, L. Biggin, W. H. Langille Ed. Lynch, W. M. Broad, Toronto; Wm. E. Baldwin, H. B. Williams, W. J. Francis, T. H. Haugh, Montreal; C. S. Whitter, B. A. Wilson, Woodville; J. D. Phillips, Philadelphia; A. J. Ross, Cobourg; Mrs. C. P. Edwards, Miss M. Smith, Ottawa; F. R. Wilford, Lindsay; Ralph Rapp, New York; R. G. Dalton, Boston; Mrs. T. H. Hartle, Norwood.

At the White House: C. O. Sherwood, Guelph; C. Kent, F. R. Lennon, Toronto; R. A. Pybus, O. B. Bubey, Montreal; J. R. Sheason, Lindsay.

IN LOVING MEMORY

of my dear husband, Mr. William Thompson, who died December 11th, 1920—

The midnight stars are gleaming
On a lone and silent grave,
Beneath sleeps one we dearly love,
But who we could not save.
His weary hours and days of pain,
His troubled nights are past,
His ever patient worn out frame
Has found sweet rest at last.
The hapy hours we once enjoyed,
How sweet their memory still,
But Death has left a vacant place
The world can never fill.
—Inserted by his loving wife, little son and daughter.

Society

Mrs. M. J. O'Brien, of Toronto, is visiting her sister, Mrs. Jno. Corkery, Gilmour Street.

Mrs. Walter Breigel, of Montreal, is visiting relatives in the city.

The Ladies' Aid Society of St. James' Church held a bazaar in the Simcoe street store yesterday after noon and evening, which continues to-day. There are many pretty and useful articles offered for sale, both old and new, also home-made cooking. Ladies in charge are members of the Aid Society, of which the president is Mrs. A. Wilson, the secretary Mrs. T. Brown, and the treasurer Mrs. H. Fry.

Mrs. Mary A. Gillespie, 110 Lock street, who has spent the last two months visiting her daughter, Mrs. C. E. Sisson, Toronto, and her son, Mr. S. G. Gillespie, Kitchener, returned home yesterday.

Ladies in charge of the bazaar held by the Otonabee Chapter, I.O. D.E., were: Convenor, Mrs. F. L. Robinson. Candy table, Mrs. J. A. Robinson and Mrs. R. Burns. Wool goods, Miss Burnett. Home-made cooking, Mrs. F. Whitehouse and Mrs. J. Butcher. Bogs, Mrs. Reazin and Mrs F. C. Weber. Aprons, Mrs. C. H. Moore, Mrs. R. W. Davidson. Fancy and useful articles Msr. N. D. Buchanan, Mrs. O. Carmichael. Mrs. W. H. Meredith and Mrs. Mather. Dolls, Mrs. J. A. Morgan. Mrs. W. J. Kent Mrs C. L. Brewer. Handkerchiefs, Mrs. M. Blois. Mrs. H. A. Yenney had charge of the tea room, and did a great deal of good work in preparation for the sale, and the pretty decorations were arranged by Mrs. J. H. Seels and Miss M. English.

NATIONS AGREE ON DRAFT TREATY

WASHINGTON, December 10 (Canadian Press). — The draft of the proposed treaty between the United States, Great Britain, Japan, and France was laid before the arms conference to-day by Senator Lodge.

It is a ten-year agreement, in which the nations bind themselves to respect existing rights in insular possessions and dominions in the Pacific, and in case of a dispute which diplomacy cannot settle, agree to a joint conference.

Any one of the parties may withdraw on twelve months' notice.

The draft says that the nations have determined on a treaty, and have appointed as their plenipotentiaries the President of the United States, His Majesty the King of Great Britain and Ireland for the Dominions of Canada and New Zealand and the Commonwealth of Australia, the President of France, and the Emperor of Japan.

MARKET HALL PACKED WITH RECORD CROWD.

Bazaar in Aid of St. Joseph's Hospital Huge Success—Prizes Awarded.

The Market Hall was packed with a record crowd last evening, for the final night of the bazaar, and all the booths were entirely cleaned out by the end of the evening. The results from the event have been most gratifying, and fully up to the expectations of those supervising arrangements.

Prizes at the different booths were won as follows:

Clothing booth — Sweater coat: Mrs. Rice, Concession Street.

Child's hand-embroidered dress — His Lordship Bishop O'Brien.

Oil stove—Rev. F. O'Sulivan, Port Hope.

Dolls' booth—Large doll, name-guessing contest: Miss Maud Theobald, Albert Street, the only contestant to guess the correct name, "Maud."

Large "Eaton Beauty," given by Miss Kathleen Burke, won by H. C. Harris, R.R. No. 9, Nassau.

Pair of Taplin pumps—Mrs. Richard Sheehy, Sr.

Three-tier Christmas cake — J. Meagher, 86 Aylmer Street.

Nurses' booth — Ivory manicure set: Mrs. Murphy, 354 Brock Street.

Large white centrepiece: P. Devlin, Cricket Place.

Clock—Miss Agnes Black, Princess Street.

Business Girls' Booth — Madeira cloth: N. Powers, R.R. No. 8, Peterborough.

Fancy Work Booth—Large linen centrepiece: Mrs. Shaver, Gilmour Street.

The tent was won by Mrs. H. Welsh, 718 Water Street, and the floor lamp at the checking-booth by Mrs. Walker, 26 New Chamberlain Street.

The gold watch, which stopped at 17 minutes 12 seconds after seven o'clock, went to Mr. W. R. Breyfogle, Weller Street.

The baby doll, given by Miss J. O'Brien, was won by Stella Riley, Cedar Street, who sold $60 worth of tickets.

Prize Tickets.

In the book of prize tickets, drawn for by little Helen Gainey, the results were:

1st prize, floor lamp—Miss Kathleen McCarthy, Norwood; 2nd gold watch—Mrs. Wm. Collins, 472 Mark Street; 3rd, ton hard coal—Jos. Fontaine, 489 Aylmer Street; 4th, lady's sweater, from Lavoie Knitting Works — Mrs. M. Rody, 420 Lansdowne Ave.; 5th, $10 in gold—Miss M. McCormack, 8 Victoria Ave.; 6th, seamless hot-water bottle—F. Hounsell, 590 Cambridge Street; 7th, coffee percolator—Jno. O'Brien, 28 Cricket Place; 8th, man's sweater, from Albion Knitting Works—J. C. Montgomery, Newcastle, Ont.; 9th, $10 in gold—Rev. Father Whibbs, Lindsay; 10th, electric toaster—Mrs. Wm. J. Meher, Douro; 11th, fancy cushion—Emma Murray, Box 67, North Bay, Ont.; 12th, case of pipes—Mrs. Morton, 1,023 Ashburn Street, Winnipeg, Man.

Good Eyesight Xmas. Morning

If you can see clearly, you will enjoy Christmas better. There's the Gifts to be appreciated, and the joy on other faces will be reflected in yours if you can see well. If you have any doubt about your Eyesight, come to FOWLER'S Optical Parlours, and have the doubt removed permanently.

FOWLER'S
Registered Optometrists, Eyesight Specialists.
A. FOWLER, Phm. B. J. E. FOWLER
373 George Street

COMING EVENTS

TO-NIGHT—Bowling at the Water Street Bowling Alleys.
2 WEEKS TO CHRISTMAS — Do your Shopping Early.
MONDAY NIGHT—Big P.A.A.A. Indoor meet at Brock street Rink.
MONDAY NIGHT — Smoke and Scholes in five mile race at Brock street rink.
THIS EVENING — Skating at Brock Street Roller Academy.

LATE WANT ADS.

FOR SALE—25 GOOD RECORDS 30 cents each; 1 child's sulky, $4.00; 1 white kitchen table $4.00. Apply 470 Park street. 1d 137 305

BUSINESS OPPORTUNITIES
WANTED TO BORROW — about ten thousand dollars, attractive rate of interest. First mortgages. Apply Box 207 Examiner. 7d 143 297

Reindeer Flour
Is the essence of purity and reliability.
Peterboro Cereal Co.

IF YOU KNEW

That the price of a Pair of Glasses would avoid an accident and perhaps save a life, would you let it stand in the way of getting Glasses?
That is just what you do, every time you drive a car unless you know that your eyesight is perfect.

Keep an Eye on Your Eyes.

M. J. ROCHE
Eyesight Specialist.
188 CHARLOTTE ST.

THE STUDEBAKER CORPORATION OF CANADA, Ltd.

Take Pleasure in announcing the appointment of their new distributors for

PETERBOROUGH AND DISTRICT

Including Lakefield, Millbrook, Norwood, Omemee, etc.

PETERBOROUGH MOTOR SALES CO.

OFFICE---220 Charlotte Street. Phone 442
SERVICE STATION---207 Simcoe Street. Phone 1364

Demonstrations arranged at your convenience.
MR. WEBER, 220 CHARLOTTE STREET. PHONE 442
MR. NORTHY, 576 GEORGE STREET. PHONE 1459.
The New Special Six Model just arrived. Wouldn't one of the new closed car models make an ideal Chritsmas Gift?
THIS IS A STUDEBAKER YEAR.

Does Sciatica Make You a Cripple?

Weekly Health Talk No. 8
By A. P. Rogers, D.C.

Uncle Ben Says:
The healthy man generally finishes what he starts and the sick man is usually a starter who don't finish.

Does sciatica make you a cripple, unable to get out of bed? Or is your case a mild one that merely makes moving around a misery and pain a constant companion? In either event you are unable to work or think, and you are making others suffer with you, for that is the law of life.

Sciatica is a form of neuritis or neuralgia of the sciatic nerve. It may be present without either liver or kidneys being inactive. In this respect it differs from rheumatism, which is always accompanied by costiveness and kidney trouble. Sciatica is caused by pressure on the sheath of the sciatic nerve and this pressure causes an inflammation and swelling of the sheath, which compresses the nerve and causes the constant pain which is the characteristic of this disease.

TWO YEARS OF SUFFERING

"For more than two years prior to consulting a chiropractor, I had been suffering with sciatic rheumatism. In August, 1919, I was suffering intense pain and it was so bad that I was unable to work, and in fact was unable to move about at all. The first chiropractic spinal adjustment brought relief but I continued through December when I was discharged. I have been shoeing horses ever since without return of the trouble."—John Schnuss, Chiropractic Research Sworn Statement, No .1283R.

WHEN HEALTH BEGINS

depends on when you telephone 681 for an appointment.

DR. A. P. ROGERS
CHIROPRACTOR
210 Barrie Bldg. Phone 681
HOURS—9-12 a.m., 2-5 p.m.
7-8 Mon., Wed., Fri.

Your Kidneys

Kidney disease is one of the most insidious and dangerous. Dangerous because its presence is very often not even suspected until it has attained a firm hold. The kidneys take an important part in the elimination of waste materials from the body, and the proper functioning of these organs is essential to the maintenance of health.

If the kidneys are not receiving their 100 per cent. of mental impulses or life energy from the brain, they will become weakened, will fail to do their work properly, and finally their structure will become affected. You naturally ask, "What hinders the life energy from reaching the kidneys?" Pressure upon the nerves supplying the kidneys hinders the proper transmission of mental impulses. This pressure occurs where the nerves emit between the segments of the spine, and is caused by a vertebra getting out of normal alignment. The CHIROPRACTOR examines the spine carefully to find the vertebra which is causing pressure upon these nerves. He then scientifically adjusts this vertebra back to normal alignment, frees the nerve of pressure, thus allowing the life energy to reach the kidneys and restore them to normal. The result is HEALTH. You probably say, "It seems too simple to be effective." Nevertheless CHIROPRACTIC IS EFFECTIVE. It is just common-sense mechanical principles applied to the mechanism of the human body.

IF YOU HAVE KIDNEY TROUBLE AND WISH RELIEF, TAKE CHIROPRACTIC SPINAL ADJUSTMENTS.

M. C. Goodwin, D.C. Ph.C., Chiropractor

Palmer School Graduate
LADY ATTENDANT.
106-108 Barrie Building, Peterboro, Phone 431.
OFFICE HOURS—10 to 12 a.m., 2 to 4, and 7 to 8 p.m. Office Closed Tuesday and Thursday Evenings

When you want a TAXI
Day or Night
Telephone
FONTAINE'S 1055

The Evening Examiner

PROBABILITIES.
Winds shifting to south-east and south-west, a few local snow flurries, but mostly cloudy to-night.
Tuesday—Cloudy and mild.

VOL. XLIX., No. 137 PETERBOROUGH, MONDAY, DECEMBER 12, 1921 PRICE THREE CENTS

GET YOUR SOLID FRENCH IVORY AT BOND'S DRUG STORE
FULL ASSORTMENT, HEAVIEST QUALITY (DUPONTS) WILL NOT TURN YELLOW. PRICED NO HIGHER THAN INFERIOR GRADES. COR. GEORGE AND HUNTER STS.

TELEPHONE CASE TO BE DEALT WITH

HON. FRANK CARVELL REFUSED APPLICATION FOR ADJOURNMENT OF HEARING.

STAY REQUESTED

OTTAWA, Dec. 12.—(Canadian Press).—Hon. Frank Carvell today refused application by Assistant Attorney General, Bayly of Ontario for adjournment of hearing of Bell Telephone Company's request for permission to increase tolls. He told Counsel that two months adjournment had already been allowed to get evidence from the company. R. A. Reed, also for attorney general demanded a stay until appeal which has been made to present to the cabinet against last telephone rates increase, could be brought before the new cabinet to be formed. It was also refused.

We Have With Us To-day

At the Empress: A. D. Jowett, Cannington; H. W. Cooper, L. K. Lane, Thos. J. Conlin, C. B. Owen, A. C. Johnston, H. C. Coil, J. W. Calvin, Jno. Ball, B. F. Gray, J. E. Herring, O. G. Ingram, W. J. Smith, G. W. Lynn, W. J. Squire, A. A. Fry, Dr. R. W. Bell, Chas. H. Haystead, F. Macdonald, W. P. Drysdale, Geo. G. Cash, A. E. Kennedy, Toronto; F. L. Connor, J. Young, S. A. McKeon, Hamilton; Geo. L. Lander, Oshawa; J. J. Daley, Cobourg; F. M. Nash, W. J. Lynch, Ottawa; G. W. Purcell, J. Bolleau, Montreal.

At the White House: Rev. A. I. Snyder, Brantford; H. C. Tattersall, W. A. Stephenson, J. H. K. Mack, J. M. Carroll, Chas. W. Kent, J. W. Kincaid, Toronto; R. Butler, H. Sugden, J. S. Dunlop, Hamilton; R. Walsh, Hastings; R. E. Helborn, Prescott; Wm. C. Mills, Montreal; W. W. Doherty, Kingston; R. M. Fee, Lindsay; C. W. Young, I. S. Medrick, Rochester, N. Y.; H. H. Hale, Rivers, Man.

GUARANTEED EGGS

From the Poultry Farm of Mr. G. A. Wood and H. S. Rogers. These eggs are guaranteed not over 5 days old. Supplied from both stores. 'Phone 481, 492, or 546. Fitzpatrick and Geraghty. 1d-138

THEATRES

CAPITOL—Screen production of fastest selling book in the world, "The Sheik," with Rudolph Valentino and Agnes Ayres— the year's sensation both sides of Atlantic.

GRAND—Peterborough's favourites, the Rex Stock Co., offer $10 in gold to the person submitting the best title for the play put on tonight.

ROYAL— Very special, "Son of Wallingford," adapted from the celebrated story, "Get Rich Quick, Wallingford." Also new serial, western drama and side-splitting comedy.

REGENT—William Fox presents Pearl White in "Beyond Price," a popular story by Paul H. Sloane.

"FER THE LOVE OF MIKE"
DON'T FAIL TO SEE
"SAFETY FIRST"
AT 8 P.M., IN
ST. JOHN'S PARISH HOUSE,
WED., DEC. 14, THUR. DEC. 15.
3d-140-305.

REID'S AUTO AND TAXI SERVICE, DAY OR NIGHT. 'PHONE 1766W. dtf

GENERAL MEETING OF EXECUTIVE, CHAIRMEN OF COMMITTEES, MEMBERS OF COMMITTEES AND ALL INTERESTED IN THE PETERBOROUGH OLD HOME WEEK. CHAMBER OF COMMERCE ROOMS, MONDAY EVENING, DEC. 12TH, AT 8 O'CLOCK. EVERYBODY BE THERE. 2d-10-12

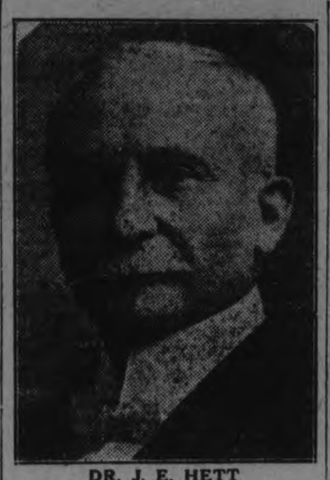

DR. J. E. HETT
Who was the Labor-Farmer candidate in the election for North Waterloo.

BOILED RUSSIAN IN POT OF SOUP

EIGHT PRIESTS REFUSED TO PARTAKE OF CONCOTION AND WERE SHOT.

MONTREAL, Dec. 12.— (Canadian Press.)—Major J. Hodgson, in speaking of the Russian atrocities here last night, stated that a case had come to his notice where a Jewish girl named Rosa had boiled a Russian prelate into soup and on refusal of eight priests to partake of the concoction had ordered them lined up and shot. Major Hodgson spent some time with General Denekin's army as the Daily Express correspondent.

SHADING CONTEST

RETURNING DATES DEC. 12 TO DEC. 23

Friday, 12 to 6 p.m., December 23, is the time set for returning the shaded forms. Those who have not yet received their's must do so at once as the entry lists are almost complete. Mr. J. A. McKone, of the Peterborough Business College, has kindly consented to judge the returns. White Bros., 174 Hunter Street W. Open Evenings. 'Phone 897. 1d-12

RECEPTION FOR FOCH.

QUEBEC, Dec. 12. — (Canadian Press.)—Marshal Foch was welcomed by municipal authorities and national societies here this morning. He was met at the Palais station by General Landry, Premier Taschereau and Cabinet and civic officials and acclaimed by a mass of citizens.

STRIKERS STORM MINE.

PITTSBURG, Dec. 12.— (Canadian Press.) —Kansas mob of women estimated at two thousand, wives and relatives of striking coal miners, stormed the mine of Jackson-Walker Company this morning and prevented men employed returning to work.

GRAND CONCERT
DON'T FORGET THE CHOIR CONCERT IN THE PARK ST. BAPTIST CHURCH ON TUESDAY, DEC. 13TH., FIRST PART MISCELLANEOUS; SECOND PART; CANTATA, ENTITLED 'THE LIGHT OF THE WORLD.' HEINTZMAN & CO., PIANO WILL BE USED 3d 138 280

DON'T BE LATE.
IT IS LESS THAN TWO WEEKS UNTIL CHRISTMAS AND A GREAT MANY PEOPLE WILL LET THEIR ORDER FOR CHRISTMAS CARDS GO UNTIL THE VERY LAST DAY.
ORDER FROM OUR IMPORTED STOCK OF ENGLISH CARDS. THEY CAN BE DELIVERED TO YOU THE SAME DAY IF DESIRED. COMPLETE SAMPLE BOOKS TO CHOOSE FROM AT EXAMIN-

NOTICE TO COMMERCIAL TRAVELLERS
COMMERCIAL TRAVELLERS CERTIFICATES FOR 1922, MAY BE PROCURED AT THE WEIGHTS AND MEASURES OFFICE, 366 WATER STREET. 3d 8 10 12

Majority Doubtful

UNLESS YUKON RETURNS A LIBERAL MACKENZIE KING WILL NOT HAVE ABSOLUTE MAJORITY

A NEW SITUATION

OTTAWA, Dec. 12.— (Canadian Press.)—Unless the Yukon returns a Liberal, Hon. Mackenzie King will not have an absolute majority in the next House of Commons. The return of Col. Arthurs for Parry Sound, brings the Liberal total down to 117 or 116, when the Speaker is appointed. The situation is being keenly followed in political circles here.

OVERSEAS COMMENT.

LONDON, Dec. 12.— (Canadian Press.)—Welcoming Hon. Mackenzie King to power, Robert Donald, director of a number of journals in Britain, including the Yorkshire Observer, says there will be no slackening of Imperial ties under his government, but that the spirit of nationhood will advance.

ROLLER SKATING TOMORROW NIGHT

SPECIAL BAND CONCERT—SKATING UNTIL 10:30 O'CLOCK--GOOD CROWDS.

Probably the best band programme of the season will be put on to-morrow night at the Brock street Roller Rink. There will be skating until 10.30 o'clock and a first-class skating programme given.

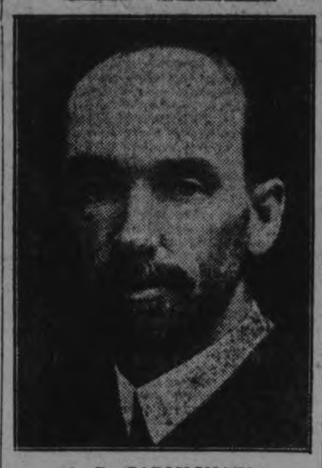

A. R. CARMICHAEL
Who was a progressive candidate in Kindersley, Man.

TREASURY FORCES BID ALLEN GOODBYE

IS NOW ACTIVELY ENGAGED WITH THE BIRMINGHAM MOTORS IN CAPACITY OF TREASURER.

The Washington Herald of Sunday, 4th December, contained the following:

"Having resigned as Assistant Treasurer of the United States on 30th November, Guy F. Allen bade farewell to his co-workers and admirers yesterday morning. He was tendered a reception by the employees of the Treasury Department as a mark of their respect for him.

"About 1,000 of Mr. Allen's friends filled the north entrance of the Treasury Building yesterday morning at 11 o'clock to pay their parting respects. C. J. Gates, a close friend of Mr. Allen's, presented a rview of the long years of service of Mr. Allen to the Department. He has been with the Government twenty-eight years.

"At the close of his address, Mr. Gates presented to Mr. Allen a gold watch, chain and knife as a testimonial of the friendship of the Department.

"Mr. Allen is now actively engaged with the Birmingham Motors Corporations in the capacity of treasurer."

Before putting a garment with snap fasteners through the wringer snap the fasteners together. This saves the little knob from being crushed and broken.

The Fight in North Oxford Started To-day

WOODSTOCK, Dec. 12. — (Canadian Press).—The Provincial campaign in North Oxford started off this morning and promises to be an interesting fight. Wellington say the temporary leader of the Liberals is in the riding, and Premier Drury and members of his Cabinet are expected to-morrow. The candidates are W. W. Day, Liberal; D. M. Ross, U.F.O., and Homer Neely, Independent.

WILL DISCUSS NAVAL RATIOS

FIFTH WEEK OF DISARMAMENT CONFERENCE OPENED TODAY WITH VITAL POINT NEARING A SOLUTION.

WASHINGTON, Dec. 12.—(Canadian Press).—The fifth week of the disarmament conference opened this morning with the question of naval ratio to the fore, and the general impression prevailing that this vital point is on the verge of a settlement. Acceptance of the ratio proposals by Japan is all that is awaited for the announcement of a general agreement on the point.

ILLUMINATING PAPER ON CHRISTMAS CAROLS

READ AT MEETING QUEEN MARY HOME AND SCHOOL ASSN.

A very interesting evening's entertainment was provided at the regular monthly meeting of the Queen Mary Home and School Association on Friday evening last, when the subject of carols was taken up. Mrs. B. L. Barns presided, and also read a very illuminating paper on the subject of "Carols," tracing their origin from the early Pagan times, when they were used as an expression of joy over the celebration of any event, to their gradual centralisation about the festival of Christmas, with the influx of Christianity. They were at their height in fifteenth century England, when they were directly encouraged by music-loving monarchs, but suffered from the gradual decline of interest until the present day, when a revival of the ancient and pretty custom of carol-singing is manifest.

The well-known Christmas carol, "Holy Night," was sung with pretty effect by sixteen of the school girls; Miss Margaret Johnson recited the poem, "The Boy with the One Gift," and Miss L. Thomas, a member of the teaching staff of the Queen Mary School, read two of the fifteenth century carols.

A discussion of the paper was followed by a general sing-song, in which everybody joined with much enthusiasm, and in which songs and old Christmas hymns were led by Messrs. McKenzie, Clark, Wagar, and McCannan.

SOMETHING USEFUL.
A pair of our glasses as a Xmas gift this year will be very much appreciated. We make the glasses in any style you choose, then after Xmas, change them to suit without extra charge. Our guarantee is absolute and our prices reasonable. See W. H. Lacey, Optical Specialist, 410 George street.

SANFORD J. CROWE
Member of Parliament in the last House, of Vancouver who has been appointed to the Senate.

Cabinet To Meet

SIR JAMES CRAIG WILL OUTLINE IRISH SITUATION TO THE ULSTER CABINET.

LATE IRISH NEWS

BELFAST, Dec. 12. — (Canadian Press).—It is expected that Sir James Craig, who has returned from London, will summon the Ulster Cabinet to-day and lay before them the developments in the Irish situation, stressing their importance to Ulster. It is said that Premier Lloyd George entered into all the phases of the situation with him in London.

It is unofficially stated that proceedings in the Ulster party to-day became stormy when Premier Craig announced that Lloyd George maintained an unyielding attitude to Ulster.

FINANCIAL AND MARKETS

WALL STREET.

NEW YORK, Dec. 12.—(Canadian Press). -- Developments over the week-end, particularly the trend of international events at the arms conference, infused further activity and strength to the Stock Market at the opening of to-day's session. Oils, Coppers, Equipments and Shippings continued to lead, retails showing their recent sluggish course. Mexican Petroleum, Royal Dutch, American Smelting, Federal Mining and Smelting Preferred, United Fruit and American Locomotive rose a point or more in initial dealings. Chandler Motor was the only weak issue, falling two points. Foreign exchanges were very strong, all principal remittances under the lead of sterling attaining to the highest quotations for a year or more.

TORONTO.

TORONTO, Dec. 12.—(Canadian Press). — Activity and strength shown by Brazilian was easily the feature of the morning session of the local Stock Exchange. Over 1500 shares of Brazilian changed hands, with the closing price at 28 1-8. C. P. R. and Steamship Preferred were both weaker, the former losing one point at 131 and the latter ½ at 53.

TORONTO MARKETS

TORONTO, Dec. 12.—(Canadian Press). — Receipts 4987 trade good heavy beef steers $7.50 to $8.40 choice butcher steers $6 to $7.50 butcher cows medium $3 to $4; calves $10 to $12; lambs $12 to $12.50; hogs select $10.40.

MONTREAL MARKETS

MONTREAL, Que, Dec. 12. — (Canadian Pres).—Trading on local stock exchange was brisk during first half four this morning. Lyall Construction Company whose bad break featured Saturdays trading opened five points lower this morning at 43 but rallied slightly to 44 -34. This issue was well in sixties few days ago. Rumors concerning company's dividend are at present current in street. Abitibi Paper appeared quarter point lower this morning at 30 3-4 Atlantic Sugar sold lightly at 30, its closing quotation. Brazilian registered point gain at 28 while Detroit dropped point to 73 as did also Spanish River to 56 and Steel Co., of Canada to 61.

GRAIN MARKET

CHICAGO Dec. 12.—(Canadian Press).—Open Wheat quotations, which varied from unchanged figures to half cent lower, with May at 1.14 to 1.43 1-4 and July at 1.02 to 1.02 3-8 were followed by slight set backs all around.

Corn had a downward tendency owing to big receipts here. After opening 1-8 to 1-2 lower May 53 1-2 to 53 3-4 the market continued weak.

Oats parallelled the course of other cereals, starting 1-8 to 1-4 off to 1-8 advance. May 38 1-4 to 38 3-8 and then underwent a general sag.

STERLING EXCHANGE

NEW YORK, Dec. 12.—(Canadian Press)—Sterling Exchange buoyant. Demand Great Britain $4.22 7-8 Canadian Exchange 7 13-16 per cent. discount.

Golf balls lost during one month at a well-known British club are estimated at 1,000. Dogs are being trained to search for them.

A LARGE NUMBER OF CASES CONTAGIOUS DISEASES AT THE QUEEN MARY HOSPITAL

JOHN G. KENT
Managing Director of the Canadian National Exhibition who has been elected President of the International Association of Fairs and Expositions meeting in Chicago. The Association for the first time in forty years will forsake Chicago and will hold its 1922 meet-in Toronto.

"FRAME-UP" SAYS CHIEF OF POLICE

ORDERS MEN TO BRING GUNMAN IN DEAD OR ALIVE—OTHERS ESCAPED.

CHICAGO, Dec. 12.— (Canadian Press.)— Chief of Police Fitzmorris characterizes the escape from jail of "Luck Tommy" O'Connor, gunman and killer, who was awaiting hanging Thursday, as a "frame-up," and has ordered his men to bring him in "dead or alive." It is said all jail rules were violated in handling prisoners and three guards have been suspended. Four other prisoners escaped with O'Connor.

Police are using tear gas bombs in an attempt to dislodge escaped gunman and killer O'Connor from a house in south side, where they believe he is hiding.

When the police arrived they found the tip false and Bishop Charles Anderson inside the door of the house.

Chief of Police Fitzmorris has promised promotion to the policeman who brings in O'Connor's dead body and threatens to suspend any one who tries to capture the gunman alive.

ROLLER HOCKEY GAME TONIGHT! TONIGHT!!

PICKED TEAMS WILL PLAY A GAME OF ROLLER HOCKEY AT BIG ATHLETIC EVENT TONIGHT.

One of the features of the big athletic event in the Brock Street Rink to-night will be the roller hockey game between two picked teams, most of whom are ice hockey players. This should prove very attractive and exciting, as both teams are out to win.

POLICE COURT.

Edward and John Evans were arrested for stealing a ride on a train. The C.P.R. constable found switch keys in their possession. They were remanded for a week. Both pleaded guilty.

Joseph Collins was arrested at 11 o'clock on Saturday night on a charge of being drunk in a public place. He pleaded guilty, and received a fine of $10 and costs, amounting to $19.10. Joseph asserted that his intoxicated state was due to a quantity of beef, iron and wine which he had purchased and consumed that evening.

Kissing is said by some experts to be largely responsible for the spread of dental ailments.

MEDICAL OFFICER OF HEALTH PRESENTS REPORT AT MEETING HELD THIS MORNING—WORK DURING THE YEAR.

EPIDEMICS COST MONEY

At the December meeting of the Board of Health, held this morning, Dr. T. W. H. Young, M.O.H., was unable to personally attend, but his written report for the year ending November, 1921, was read. During the past year 339 contagious cases were reported as follows:

Scarlet fever	183
Diphtheria	141
Chicken pox	1
Smallpox	8
Measles	3
Typhoid fever	2
Mumps	1

Cases Treated.

Two hundred and nine cases were treated in Queen Mary Hospital as follows:

Diphtheria	83
Scarlet fever	123
Measles	1
Sleeping sickness	1
Mumps	1
Deaths in hospital	7

Cases that resulted in deaths were described as follows:

One scarlet fever with infection of streptocci; scarlet fever and diphtheria combined; diphtheria, unconscious when admitted; one diphtheria died in five days; one diphtheria with Bright's disease; one diphtheria with disease of lungs; one diphtheria with chronic diabetes, died 5 hours after admittance; one diphtheria died 16 hours after admittance.

Training School.

There are four now in training; we connection with this hospital a training school for nurses who, under certain conditions, graduate from same. There are four now in training who have not been able to carry out the painting, etc., which your Board recommends, on account of the number of patients this fall.

I would strongly advise sewer connection for this hospital. I am sorry to report that two nurses contracted contagions —one diphtheria and the other scarlet fever.

Filtration Plant.

The city filtration plant is rapidly nearing completion. Pending this the water has received chlorination all summer. The milk supply of the city is good and monthly tests show it to be up to government standard re fats.

The city is now starting the construction of a sewage disposal plant of large dimensions, which will be of untold advantage. The Provincial Board of Health this month just completed the establishment of a branch laboratory at a very considerable cost. This is a most valuable asset to not only the city but the district. It is in charge of an experienced director. All kinds of tests can be made with the least possible delay, which is extremely valuable to the public from health and diagnostic standpoints.

Many houses have been connected with sewer but many more are yet to be done.

Dr. Young's report was received and a copy will be forwarded according to custom to the Provincial Board of Health.

Queen Mary Hospital.

The report of the Queen Mary Hospital for November showed that 55 contagious cases were treated during November. On Nov. 1 there were 19 scarlet fever cases and 14 diphtheria cases in the hospital and during the month 11 scarlet fever and 11 diphtehria admitted. Of these 7 were from out of the city.

During the month 28 patients were discharged and one death occurred. On Dec. 1 there were 26 cases in the hospital, 7 less than on Nov. 1.

Fees taken in at the hospital during November were $261.25.

Upkeep of the hospital for November was $1,722.62. Expenditures during the previous 10 months were $11,920.96, making the year's total $13,693.58. The expenditure was swelled by a long list of salaries for extra help, because of the contagious diseases rampant in the city. Salaries for five special nurses totalled $575.00. Total salaries were $848.92.

Groceries and provisions for November amounted to $580.45.

It was revealed that the Board of Health has now overdrawn its appropriation of $9,000 by several thou-

(Continued on page 9)

SMOKE-SCHOLES MATCHED FIVE-MILE RACE TO-NIGHT
BROCK STREET RINK, P.A.A.A. ATHLETIC NIGHT

HOUSES, REAL ESTATE

FOR SALE — FIVE ROOM COTtage. Apply 465 Donegal street. 3d140 398

FOR SALE — AT A BARGAIN—100 acre farm, 5 miles from the city; good barn and stables, small house —will consider house in city as part. Apply 293 Dalhousie street, or phone 273 J. 4d141 421

HELP WANTED—Male

WANTED —GOOD JOBBERS AND travellers for a well known Tonic Wine. Apply to George O. Gunner, representative, 253 D'Aiguillon, Quebec. 6d140 348

MEN, FOR FIREMEN, BRAKEmen, beginners $150, later $250. Railway, care of Box 271, Examiner. 9d 3 5 10 12 17 19 24 26 31 271

SALESMAN WANTED TO SELL a first class stock in a producing company in Toronto. Liberal remuneration; every assistance given. Call 6-7 p.m., or 9-10 a.m. Room 132 Empress Hotel. 1d138 415

WANTED BY A LARGE SECURitp house, handling good secuity, a local man who could act as manager for them in city of Peterboro. Apply giving references and full particulars, to Box 269 Examiner. 3d138 269

OSTEOPATHY

DR. MARY E. DAVIDSON, Osteopathic Physician. Office, 308 Charlotte Street. Phone 1016w.

MONEY TO LOAN.

We have funds to loan on Real Estate Security at the lowest rates. GORDON & O'BRIEN Phone 219.

OSTEOPATHY.

DR. BRUCE E. MARSHALL—Osteopathic Physician Office, 242 Hunter Street. Hours, 9 to 11 a.m. to 4 p.m., 7 to 8 p.m. Telephone 116w

DRS WALMSLEY & SETTLE—Osteopathic Physicians, Office in Sun Life Building, corner of Hunter and Water streets. Entrance, 124 Hunter street. Phone 649. Office hours, 8 a.m. to 9 p.m.

MEDICAL.

DR. BUCHANAN, F.R.C.S., Edinburgh; M.R.C. Eng.; L.R.C.P., London. Eye, Ear, Nose and Throat Specialist. Hours: 9-11, 2-4 p.m., and 7-8 p.m. Phone 519. Office, corner of Water and Murray streets.

T. GEORGE LOUDON, M.D., C.M., Physician, Surgeon and Accoucheur. Office — 205 Brock street, lately J. Nugent's.) Phone 1868. Office hours—9 to 11 a.m., 2 to 4 p.m., 7 to 8 p.m.

BARRISTERS AND SOLICITORS.

GORDON & O'BRIEN—Barristers, Solicitors, Notaries. Money to loan on easy terms. Special attention to Patents and Trade Marks. Phone 219 G. N. Gordon, J. A. O'Brien

S. T. MEDD, Barrister, Solicitor, Notary, Office over the Dominion Bank, corner of George and Simcoe streets. Telephone No. 22. Private funds to loan at current rates upon easy terms.

C. R. WIDDIFIELD, B.A., Barrister, etc., and Solicitor for the City of Peterboro. Money to loan. Office over the Bank of Commerce. Phone 550

PECK, KERR & McELDERRY, Barristers, Solicitors and Notaries. Office, Water street, Peterboro. Money to loan at the lowest current rates of interest on easy terms of payment. F. A. Peck, F. D. Kerr, V. J. McElderry

O'CONNELL & CORKERY—Barristers, Solicitors and Notaries. Money to loan at the lowest current rates of interest. Daniel O'Connell, John R. Corkery. Hunter street, two doors west of the Post Office

DUMBLE & JOHNSTON—Barristers, Solicitors, etc. Office, over the Toronto Savings and Loan Company, George street. D. W. Dumble, K.C., W. Johnston.

A. E. DIXON—Barrister, Solicitor, etc. Office corner Hunter and George streets Entrance next to Madill's drug store.

HALL & HALL—Barristers, Solicitors, and Notaries Public, Hunter street, Peterborough, next to St. John's Church. Money to loan at the lowest rates of interest. E. H. D. Hall, Basil D. Hall.

MOORE & WEARING—Barristers and Solicitors, 403 Water street, opposite the Post Office. Money to loan at the lowest current rates of interest. Jos. Wearing, M.A.

F. R. HALL—Barrister, Solicitor, etc., Peterboro, Ont. Office, corner of Hunter and Water streets, over the Canadian Bank of Commerce. Trust funds to loan on easy terms of payment.

JAMES FORDYCE STRICKLAND—Barrister, Solicitor, Notary Public. Money to loan. 124 Hunter street, Peterboro. Phone 151.

ARCHITECTS.

W. & WALTER R. L. BLACKWELL—Architects Office Bank of Commerce Building, corner of Hunter and Water streets. Telephones: Office, 1300; Residence, 1272.

W. H. BARRY—Architect, Plans prepared for Monumental, Commercial and Domestic Buildings. Office 539 Gilmour street. Phone 567.

Railway Time Tables

GRAND TRUNK RAILWAY

[Corrected to Date.]

No. 96—8.10 a.m., for Port Hope and Toronto
No. 95—8.20 a.m., for Lindsay, Blackwater Junction, Orillia, Midland, North Bay and Toronto.
No. 98—8.25 a.m., for Hastings, Campbellford, Belleville and points on the Main Line East.
No. 369—8.30 a.m., for Lakefield.
No. 371—12.15 p.m., for Lakefield.
No. 92—12.04 p.m., for Lindsay, Port Hope, Toronto, Buffalo, making connections with International Limited for London, Detroit and Chicago.
No. 166—12.20 p.m., for Hastings, Campbellford and Belleville.
No. 95—5.36 p.m., for Lindsay, Orillia, Midland, North Bay and Toronto.
No. 94—9.10 p.m., for Port Hope, Montreal & Boston.
No. 99—8.19 p.m., for Lindsay.

CANADIAN PACIFIC RAILWAY.

[Corrected to Date.]

GOING EAST—
11.50 a.m.—Norwood, Havelock, Bonarlaw Tweed, Perth, Smith's Falls, Kingston, Ottawa, Montreal and intermediate points daily. On Sunday this train proceeds east only as far as Havelock.
p.20 p.m.—Indian River, Norwood, Havelock and Tweed. Daily except Sunday.
12.03 a.m.—Havelock, Tweed, Kingston, Perth, Smith's Falls, Montreal, St. John, Boston and New York. Daily except Saturday.
.40 a.m.—Havelock, Tweed, Kingston, Perth, Smith's Falls and Ottawa. Daily.
.49 a.m.—Smith's Falls and Montreal. Sunday only.
GOING WEST—
5.16 a.m.—Myrtle, Toronto, Guelph, Goderich, Hamilton, Galt, Woodstock, St. Thomas, London, Chatham, Detroit, Chicago and New York. Daily.
6.01 a.m.—Toronto (Yonge street), Hamilton, Owen Sound, Teeswater and intermediate points. Daily except Sunday.
7.35 a.m.—Toronto, Hamilton, Brantford, Buffalo, Rochester, Boston, New York, Galt, Woodstock, London, Chatham, Detroit and intermediate points between Peterboro and Toronto. Daily except Sunday.
9.35 a.m.—Bethany, Lindsay, Orillia, Port McNicol and intermediate points. Daily except Sunday
3.50 p.m.—Toronto, Hamilton, Brantford, Buffalo, New York, Galt, Woodstock, London, Windsor, Detroit, Chicago and intermediate points between Peterboro and Toronto. Daily
6.50 p.m.—Lindsay, Toronto (Yonge street), and intermediate points. Daily except Sunday.
6.54 a.m.—Toronto, Sunday only.

WORK WANTED

WORK WANTED—EXPERIENCed clerk, grocery or general store. Apply Box 3265, Examiner.

WORK WANTED — A WOMAN wants to do nursing by the week. Aply at Examiner for address. 2d138 288

HANDY MAN — EX-SOLDIER — wants a job in dairy, garden or factory, or at wood cutting. Apply Box 374 Examiner. 6d 1 374 1w

WORK WANTED BY A REFINED woman; the care of an invalid or elderly person. For particulars apply 210 Stewart street or phone 298J. 3d139 383

WORK WANTED BY CARPENter, cabinet maker, first class. — Phone 1814J. 2d139 289

WORK WANTED — HAVE THAT old clock going; work guaranteed, and cheap. Drop post card to Old Block, 383 Mark street, East City. 3d140 401

WORK WANTED—IF YOU WANT your sewer connections dug from the street line to your house, or if sewer is plugged, phone 1750W, or call or write 656 Reid street. 3d140 417

BOARDERS WANTED

BOARDER WANTED — GENTLEman, very central for business. Phone 274M. 3d139 385

BOARDERS WANTED — No. 513 Sherbrooke street. 6d143 397

2 BOARDERS WANTED — APply at the Examiner for address.

WANTED

WANTED TO BUY—A GROCERY store with a dwelling attached. Apply Box 268 Examiner. 3d138 268

WANTED — SECOND HAND small drum. Apply phone 1687W. 1d138 311

WANTED — FLAT TOP DESK IN good condition; state size and price. Box No. 404 Examiner. 2d139 404

WANTED BY A MARRIED COUple without children, two furnished rooms for light housekeeping; centrally located, reasonable rent. Apply at Examiner for address. 3d140 418

WANTED — 100 CARS AT THE Reliance Auto Repairs and Taxi Service. Tops re-covered and Moher tops redressed. Prices are right and all work guaranteed, at corner Aylmer and Lake street. Phones 1288J or 462. 26d161 361

WANTED — VICTORY BONDS — to the value of $200. Send description and lowest cash price to Box 391 Examiner. 2d138 391

WANTED TO RENT — NO. 5 Underwood Typewriter in good condition. 'Phone 1748J. 3d 138 274

WANTED—TO BUY A SIX OR seven roomed brick house with modern convenience. At reasonable price. Terms cash. Apply at once to Box 239 Examiner.

WANTED — LIVE AND DRESSED poultry, highest market prices paid. Phone 771 and we will call. Apply A. Atkins, 520 Elm street. 26d 162 386

FOR RENT

TO RENT — FUR ROOMS — Apply 560 Water street. 3d138 370

TO RENT — TWO LARGE UNfurnished rooms. Apply No. 119 Smith street. 3d140 416

TO RENT — 5 ROOMED HOUSE —Modern conveniences, very central; immediate possession. Apply 365 Rubidge or phone 1965W. 3d140 307

FOR RENT — HEATED FLAT — all improvements. Apply 95 Hunter street West. 6d143 317

TO RENT — 2 OR 3 FURNISHED rooms for light housekeeping. Apply at Examiner for address. 3d140 313

TO RENT ROOM FOR CAR IN A comfortable garage. Apply 217 Rubidge street. 3d139 390

TO LET — HOUSE, 540 WELLER street. Apply 391 Walton street. 3d140 400

TO RENT — 4 LARGE ROOMS on McDonnel street, reasonable rent. Apply 273 McDonnel street. 3d138 366

HOUSE TO RENT—APPLY GEO. Sloane, 518 Chamberlain street. Phone 1043J. 3d140 263

FOR RENT—HEATED OFFICE on George street. Immediate possession. Apply 437 George Street.

TO RENT-LARGE FRONT ROOM (heated). All conveniences, with board or use of kitchen. Phone 1618W. 3d139 392

BRICK GARAGE TO RENT WELL built; conveniently situated. Apply C. H. Huffman, 400 Downie street, or phone 1627W. 3d139 387

FOR RENT — HEATED OFFICE in Bank of Commerce Building. Immediate possession. Apply 437 George street. tf2801

FOR RENT—STORE NO. 173 1-2 Simcoe street, Immediate possession. Apply 437 George street. dtf

FOR RENT — GROUND FLOOR apartment, partly furnished; nice bright rooms and bath room; electric lights and gas stove connected all ready for use; three blocks north of the C. G. E. on Dalhousie street; a few minutes walk from the main street. For particulars apply 293 Dalhousie street, or phone 273J. 3d140 420

It Pays to Advertise.

IN THE WORLD OF FASHIONS

FOR TWO LITTLE FOLK

"Where are you going, my pretty maid?" Asks he of the deep green velvet suit and gold braid trimmings. His collar, by the way, is of fine natural linen and his belt gold cord so the pretty maid might notice if she is not too conscious of the glory of her own rose-colored chamois cloth coat and bonnet that are so tastefully edged with deep brown marabou.

NOTICE

I WOULD ADOPT A BABY WITH means; write all particulars to Mrs H. P., General Delivery, Post Office, City. 3d140 419

MOVING AND CARTING, ANY distance, also hardwood for sale. 'Phone 1114J. Owen Johnson, 187 Perry street. 26d 246 70

NOTICE — ELECTRICAL REpairs, extensions and new work of all kinds promptly attended to. Estimates given. Phone 1493W. 6d139 3.3

CHIMNEYS CLEANED AND roofs repaired. Phone 1851W. 6d139214

COLLECT AND SELL NAMES and addresses in spare time. No canvassing. No capital required. Big income. Detailed instructions 10c. James Shaw, agent, 96 1-2 Lansdowne street, City. 3d139 380

LETTERING AND SHOW CARD writing, general repairs, silver and metal repairs, electro-plating in all its branches. Work called for and delivered. Estimates cheerfully given. Phone 1755W or call at 348 Aylmer. 6d139 332

SITUATIONS VACANT

MAKE MONEY AT HOME — $15 to $60 paid weekly for your spare time writing show cards for us. No canvassing. We instruct and supply you with work. West-Angus Showcard Service 29 Colborne Bldg., Toronto. dtf 730

FOR SALE

FOR SALE — A PAIR OF SINGLE platform sleighs; cheap. Frank Peters, Braidwood ave. 3d138 372

FOR SALE — CANARIES, SINGers. Apply 703 Aylmer street, morning or afternoon. 3d140 412

FOR SALE — SINGING CANARies and cages. Apply 212 Hunter street, 3d138 362

FOR SALE — ROLL TOP DESK—dresser, 2 stands, bedroom china.—565 Weller street. Phone 1003. 3d140 402

FOR SALE — COAL HEATER $5; gas range $4; wicker rocker $4; wash stand $2; kitchen table $2; bed with springs $3. Apply 478 Rubidge street. 3d140 403

FOR SALE — A CUTTER—APPLY 391 Walton street. 3d140 399

FOR SALE — GOOD STABLE — Apply 11 Monaghan Road. 3d140 320

FOR SALE—DOUBLE HOUSE ON Queen street, newly papered and painted; also 10 acres, brick house, stable, root house, etc., 10 minutes walk from the street car line, situated Township of Monaghan. Apply 95 Hunter street West. 6d143 316

FOR SALE — BICYCLE, 22 INCH frame, coaster brake, $12.50; also a rifle, .57 Martin-Henry carbine. Apply 561 George street. 3d140 411

FOR SALE — A BUTCHER BUSIness and equipment. Apply at Examiner office for address. 3d140 409

FOR SALE — 9 x 9 1-2 FT. SEAMless Brussels, in good condition $27. Apply 123 James street, East City. 3d139 384

FOR SALE — SOCIAL JEWEL range with hot water front; in splendid condition. Apply 91 Smith street. 3d139 378

COAL FOR SALE — NUT, PEA and stove. Apply Thomas A. Rehill, 210 Walfe Street. Phone 245. 6d142 287

FOR SALE — 2 BEAUTIFUL CUT glass dishes; just the thing for Christmas gifts. Apply 617 George street. 3d139 393

FOR SALE — ONE BRUNSWICK Gramophone, latest model, with a choice selection of records. Apply at the Examiner for address. 3d138 376

FOR SALE — A BABY'S WHITE fur carriage robe ,also some baby clothes, all in good condition. Apply at Examiner for address. 3d139 281

AUCTION SALE — HOUSE AND lot, No. 513 Donegal street. I will sell by auction at 3 p.m. on Saturday, December 17, at the premises, house having 5 rooms; centrally located; easy terms. Apply at property. W. J. Hancock, auctioneer. 6w142 379

BUSINESS OPPORTUNITIES

WANTED TO BORROW — about ten thousand dollars, attractive rate of interest. First mortgages. Apply Box 297 Examiner. 7d 143 297

FOR SALE — FIRST CLASS CASH business in the best residential section of the city; good reasons for selling. For particulars apply 293 Dalhousie street. 4d141422

LOST

LOST — WATERPROOF HORSEcover. Finder notify F. Riley, (milkman), or leave at Cowling's grocery. 3d140 414

LOST—A PAIR OF GOLD RIMmed glasses on George street Wednesday. Finder please leave at the Examiner. 3d138 367

LOST — ON MONDAY A GOLD pin with a black bow attached, in East City. Reward if left at the Examiner. 3d139 377

LOST ON SATURDAY — A PAIR of spectacles. Finder please leave at the Examiner. 3d140 408

LOST — ON GILMOUR ST., BY way of Park and Charlotte street, a gold wrist watch with strap. Finder please leave at Examiner. Reward. 3d139 278

LOST — ON SATURDAY, DECEMber 10th, on the Block Road, between the 7th line Otonabee, and the market house, via Mark St. and the Hunter street bridge, a black leather hand bag containing over $100.00 and a Union Bank pass book. Finder please leave at the Examiner office and receive reward. 3d140 407

LOST — PROBABLY IN LOWER Matthews' store, a $10 bill. Finder please leave at Examiner. 3d140 406

LOST — ON SATURDAY CHECK drawn on the Bank of Toronto, Hastings, for $65.00. Finder please leave at the Examiner office. 3d140 301

LOST ON FRIDAY BETWEEN Bailieboro and Peterboro via Hales' Bridge, a bushel of white beans. Finder please notify Examiner. Reward. 3d139 389

LOST — ON GEORGE STREET north on Thursday, a black leather bag containing bills, change,money order. Large reward if returned to the Examiner. 3d138 369

LOST—ON DEC. 7 BETWEEN Gannon's Narrows and Peterboro, one white pig ,weighs about 175 lbs. Finder please notify W. J. Shearer, Lakehurst. 3d138 371

LOST ON FRIDAY—A LADY'S wrist watch between the Isolation Hospital and the end of the car line. Finder please leave at the Examiner office; reward. 3d139 382

HELP WANTED--Female

WANTED — DINING ROOM GIRL and kitchen woman. Apply Examiner for address. 3d139 394

WANTED — A GOOD CAPABLE girl for general housework. Apply immediately. Phone 1408W. 6d142 294

WANTED — MAID FOR GENERal housework, references required. Apply 292 Stewart street. 3d140 396

WANTED — A YOUNG GIRL OR woman to assist with the housework, May go home in the evening. Apply at the Examiner for address. 1d138 298

WANTED — A YOUNG GIRL OR woman to assist with the housework; may go home in the evening. Apply at Examiner for address. 3d138 257

WANTED—MAID FOR GENERal housework. No washing. Family of four. Apply 457 Downie street. 3d 138 276

GIRL OR YOUNG LADY WANTed to work in candy store; wages $10 per week; also one experienced chocolate dipper. Steady work. Apply Marathon Candy Kitchen, 331 George street. 3d139 291

WANTED — FINISHERS AND hand sewers. Aply Gornell Knitting Co., 176-184 Simcoe street. 3d140 321

WANTED — RELIABLE GENERal servant with knowledge of cooking; highest wages paid to an experienced maid; family of two. Apply at the Examiner for address. 6d130 224

BULL-DOG DRUMMOND

BY "SAPPER"
(CYRIL McNEILE)

(Continued from last week.)

"I have sent him along to your car," continued Peterson suavely, "which I trust was the correct procedure. Or did you want to give him to me as a pet?"

"From a rapid survey, Mr. Peterson, I should think you have quite enough already," said Hugh. "I trust you paid him the money you owe him."

"I will allot it to him in my will," remarked Peterson. "If you do the same in yours, doubtless he will get it from one of us sooner or later. In the meantime, Miss Benton, is your father up?"

The girl frowned.

"No—not yet."

"Then I will go and see him in bed. For the present, au revoir." He walked towards the house, and they watched him go in silence. It was as he opened the drawing-room window that Hugh called after him:

"Do you like the horse Elliman's or the ordinary brand?" he asked. "I'll send you a bottle for that stiff neck of yours."

Very deliberately Peterson turned round.

"Don't trouble, thank you, Captain Drummond. I have my own remedies, which are far more efficacious."

CHAPTER V

In Which There is Trouble at Goring

"Did you have a good night, Mullings?" remarked Hugh as he got into his car.

The man grinned sheepishly.

"I dunno what the game was, sir, but I ain't for many more of them. They're about the ugliest crowd of blackguards in that there 'ouse that I ever wants to see again."

"How many did you see altogether?" asked Drummond.

"I saw six actual like sir; but I 'eard others talking."

The car slowed up before the post office and Hugh got out. There were one or two things he proposed to do in London before going to Goring, and it struck him that a wire to Peter Darrell might allay that gentleman's uneasiness if he was late in getting down. So new was he to the tortuous ways of crime, that the foolishness of the proceeding never entered his head: up to date in his life, if he had wished to send a wire he had sent one. And so it may be deemed a sheer fluke on his part, that a man dawdling by the counter aroused his suspicions. He was a perfectly ordinary man, chatting casually with the girl on the other side; but it chanced that just as Hugh was holding the post office pencil up, and gazing at its so-called point with an air of resigned anguish, the perfectly ordinary man ceased chatting and looked at him. Hugh caught his eye for a fleeting second; then the conversation continued. And as he turned to pull out the pad of forms, it struck him that the man had looked away just a trifle too quickly.

A grin spread slowly over his face, and after a moment's hesitation he proceeded to compose a short wire. He wrote it in block letters for additional clearness; he also pressed his hardest as befitted a blunt pencil. Then with the form in his hand he advanced to the counter.

"How long will it take to deliver in London?" he asked the girl. . . .

The girl was not helpful. It depended, he gathered, on a variety of circumstances, of which not the least was the perfectly ordinary man who talked so charmingly. She did not say so, in so many words, but Hugh respected her none the less for her maidenly reticence.

"I don't think I'll bother then," he said, thrusting the wire into his pocket. "Good morning. . . ."

He walked to the door, and shortly afterwards his car rolled down the street. He would have liked to remain and see the finish of this little jest, but, as is so often the case, imagination is better than reality. Certain it is that he chuckled consumedly the whole way up to London, whereas the actual finish was tame.

With what the girl considered peculiar abruptness, the perfectly ordinary man concluded his conversation with her, and decided that he too would send a wire. And then, after a long and thoughtful pause at the writing-bench, she distinctly heard an unmistakable "Damn." Then he walked out, and she saw him no more.

Moreover, it is to be regretted that the perfectly ordinary man told a lie a little later in the day, when giving his report to someone whose neck apparently inconvenienced him greatly. But then a lie is frequently more tactful than the truth and to have announced that the sole result of his morning's labours had been to decipher a wire addressed to The Elms which contained the cryptic remark "Stung again stiff neck stung again" would not have been tactful. So he lied as has been stated thereby showing his wisdom. . . .

But though Drummond chuckled to himself as the car rushed through the fresh morning air once or twice a gleam that was not altogeher amusement shone in his eyes. For four years he had played one game where no mistakes were allowed; the little incident of the post office had helped to bring to his mind the certainty that he had now embarked on another where the conditions were much the same. That he had scored up to date was luck rather than good management and he was far too shrewd not to realise it. Now he was marked and luck with a marked man cannot be tempted too far.

Alone and practically unguarded he had challenged a gang of international criminals; a gang not only utterly unscrupulous but controlled by a master-mind. Of its power as yet he had no clear idea; of its size and immediate object he had even less. Perhaps it was as well. Had he realised even dimly the immensity of the issues he was up against had he had but an inkling of the magnitude of the plot conceived in the sinister brain of his host of the previous evening then cheery optimist though he was even Hugh Drummond might have wavered. But he had no such inkling and so the gleam in his eyes was but transitory the chuckle that succeeded it more whole-hearted than before. Was it not sport in a land flowing with strikes and profiteers; sport such as his soul loved?

"I am afraid Mullings" he said as the car stopped in front of his club "that the kindly gentleman with whom we spent last night was repudiated his obligations. He refuses to meet the bill I gave him for your services. Just wait here a moment."

He went inside returning in a few moments with a folded cheque.

(To be Continued)

KEEP THE CHANGE.

R. R. Porter: "Change here."
Scot: "There's nae changin' for me, laddie."
—From Daily Express (London).

POULTRY AND EGGS

POULTRY FOR SALE — SINGLE comb light Brown Leghorn Cockerel (Jewel strain), splendid breeders, nicely colored; price reasonable; also 1 Black Leghon cock, and 3 yealing hens. W. H. Chapman, Hastings, Ont. 2d139 303

C. W. STEWART
The Progressive candidate in Humbolt, Sask.

CHILDREN'S AID SOCIETY OF PETERBORO CITY AND COUNTY
For the Care of Neglected and Ill-Treated Children.
CHILDREN FOR ADOPTION
C. W. POWELL,
Assistant Secretary and Inspector
528 George Street. Phone 1044w. Office Hours: 12 to 2 and 6 to 8 p.m.

20 ACRE FARM — South End —

FOR SALE

with buildings. Suitable for cutting up into Building Lots or Chicken Farms. No reasonable offer refused. Must be sold.

T. WALKER & CO.
163 Hunter St., W. Phone 1002

WOOD FOR SALE

Dry, Best Quality and Prompt Delivery

Hardwood, per cord - $13.00
Mixed Wood, per cord $9.00
Hardwood Slabs, cord $11.50
Mixed Slabs, per cord $10.00
75 per cent. Hardwood
Mixed Soft Slabs, cord $7.50

Sold in any quantity or by the load
Cut any length or split Extra Charge

HODGSON BROS.
Cor. Dalhousie and Bethune
Phone 703

COAL

Nut ..... $16.00 per ton
Stove ..... $16.00 per ton
Pea ..... $14.00 per ton

We are now prepared to take orders for Stove Coal only, for any amount.

We have also just received a fresh shipment of Nut Coal.

A. Low & Co.
264 SIMCOE STREET
Phone 697. Nights and Holidays 1027

Edwin Elcome
TAXIDERMIST
692 HARVEY ST., PETERBOROUGH, ONT.
Heads, Birds, Fish, Etc.
Mounted Artistically and Permanently.
MOOSE, CARIBOU, & DEER HEADS OUR SPECIALTY.
NO TAN THIS YEAR.

TELEPHONE 791
WHEN YOU WANT YOUR
Piano and Organ Tuned
Player-Pianos a Speciality
ALL WORK GUARANTEED
W. H. CUNNINGHAM
2560 Weller Street

CHINA PAINTING
Mrs. Langley McCarthy
TEACHES BISCOFF'S NEW AND BEAUTIFUL WORK IN CHINA PAINTING.

ROOFING AND SUPPLIES
Ready Roofing and Tar Products, and Slate Tile Felt and Gravel.
Roofing Supply Stores
440 Water St. Phone 775
A. McLEOD M-W-F

FOR SALE

Brick Cottage, with one acre of good garden land; situated in the northern part of the city. Can be purchased at.. $2,800

Brick House and Store, with a lot 325 feet by 210 feet; House is modern, Store is rented at present. Can be purchased for $3,800

(A real good investment.)

Good Frame House and Stable, with 5 acres of choice garden land; situated in the north end. Immediate possession and good terms..... $2,500

APPLY—
J. T. O'CONNELL & CO.
136 HUNTER STREET WEST
'Phones—Office 376, Residence 1359

TORONTO SAVINGS & LOAN CO. PETERBORO

Every Pay Day
Should Also be a Banking Day

For then you have money and can deposit a portion, small or large, which if not laid safely away is apt to be spent.

Make every pay day count for the future by starting an account with this institution and receiving interest regularly four times a year on money so deposited.

Start your money EARNING TO-DAY.

Toronto Savings & Loan Company

437-439 George Street, Peterborough

Office Hours: 9 a.m to 4 p.m., Saturdays 9 a.m. to 5 p.m.

Mail Edition

The Evening Examiner

Nobody could "afford" t advertise if advertising didn't more than pay its own bills.

PRICE THREE CENTS — PETERBOROUGH, MONDAY, DECEMBER 12, 1921 — PRICE THREE CENTS

TO-DAY'S NEWS OF THE DISTRICT

KING'S WHARF

KING'S WHARF, Dec. 12.—Mr. Fred Fitzpatrick and Miss Gertrude spent Sunday the guest of friends here.

Mr. and Mrs. Thos. Perdue and family of Peterborough, spent Sunday the guest of the latter's parents, Mr. and Mrs. Thos. Twomey.

Mrs. Harry Murtha was a business visitor to Lindsay Saturday.

Messrs. Wilfrid Gooslan and Charles Lucas are busy cutting straw in this district. Farmers are realizing the shortage of feed and getting their straw cut.

The oil men are back again and there may be something doing in the near future.

Mrs. J. C. O'Leary is confined to her bed through illness.

Mr. Michael Fitzpatrick has returned from Toronto after visiting his daughter, Mrs. Thos. O'Hearn.

Mr. and Mrs. Thos. Sullivan were guests of Mr. and Mrs. J. C. O'Leary during the week.

The threshing season is finished for this year. The season was short due to the poor crops.

Mr. H. Guiry attended the funeral of his uncle, the late Michael Corkery, in Peterborough, during the past week.

Downeyville News.

The annual meeting of the U.F.O. was held in the town hall and was well attended. There was a number of speakers present and the election of officers took place.

Mr. Sandy, M.P.P., was chairman, and in a few words referred to the efforts of the U.F.O. clubs and the progress othe farmers are making to-day.

Mr. Isaac Fee, of Omemee, ex-reeve of Emily, was also present and gave a short address.

Mr. Brown, secretary of the Omemee U.F.O., was the next speaker. Rev. P. J. Galvin also said a few words about the progress of the farmers and was delighted to see so many present.

The election of officers then took place as follows:

President—D. M. O'Leary.

Secretary—Patrick Harrington.

Directors — Wm. C. Herlihey, John Fox, Charles Lucan, Victor Callahan and J. J. Scully.

KILLED BY AUTOMOBILE.

MONTREAL, Dec. 12.— Antoinette Roy, aged 7, of 675 Notre Dame Street West, this city, was instantly killed when struck by an automobile opposite her home Saturday night. She was passing a lane and walked in front of a car that was coming out of it. She was knocked down before the driver of the car could stop the machine.

CAMPBELLFORD AND DISTRICT

HYDRO DANCE WAS A BIG SOCIAL SUCCESS—PERSONAL MENTION

CAMPBELLFORD, Dec. 12. — As was anticipated, the dance given on Friday, December 9th, by the Hydro Electric Power Commission of Ontario, Ranney Falls Development in the Opera House, Campbellford, was one of the smartest and jolliest social events of the season. The patronesses who received were: Mrs. W. E. Burgar, Miss H. M. Campbell, Mrs. (Dr.) Haig, Mrs. A. J. Meyers, Mrs. J. P. Archer and Mrs. J. T. Kennedy. The decoratons so artistically arranged were most effective an suggestive, the walls being hung with blue prints, and views of the various developments. The centre decorations of white and red caught in a bell effect at the centre, together with other decorations of flags and the soft light produced by the cleverly-arranged, shaded lights, gave the hall a most cosy inviting appearance. The stage too was a dream, and the exquisite music furnished by the Novelty Sextette of Mosher's Arcadia, Toronto, left nothing more to be desired.

During the luncheon hour, Mr. Harold Rich delighted the guests with a couple of vocal numbers, rendered in very fine voice and Mr. Harry Cohen, dancing violinist, (both members of the orchestra), pleasingly entertained with exhibitions of his skill. F. F. Long Ltd., catered in their usual efficient manner, to the large numbers of guests present. Mr. F. A. Burgar and his staff are to be congratulated upon the grand success of this most pleasurable event. Some of those noticed were Mayor and Mrs. Meyers, Dr. and Mrs. E. F. Richardson, Mr. and Mrs. J. C. Birmingham, Mr. and Mrs. Harry Lowry, Mrs. (Dr.) H. O. Richardson, Mrs. F. J. Smith, Mr. and Mrs. A. L. Malcolm, Mr. and Mrs. L. B. Glover, Mr. and Mrs. F. C. Dolman, Mrs. C. L. Owen, Mrs. F. W. Wood, Mr. and Mrs. C. H. Nadoo, Mrs. William Watters, Mr. and Mrs. Marshall West, Mr. and Mrs. Percy Denyes, Mr. and Mrs. Walter Wiggins, Mr. and Mrs. C. H. Harris, Mr. and Mrs. J. A. Stewart Mr. and Mrs. F. C. Bonnycastle, Mr. and Mrs. A. I. Jenkins, Mr. and Mrs. J. W. Moir, Mrs. Duncan Kerr, Dr. Lillian Young, Mrs. Vermilyea, Mrs. Roy Scott, Mrs. F. Daly, Mrs. W. A. Tait, Mr. and Mrs. Alfred Maun, Mr. and Mrs. Claude Hankinson, Mr.

(Continued on page 5).

PROBABILITIES.

Cloudy, becoming colder; snow flurries.

THE TRIALS OF A HOUSEWIFE

How They Have Been Endured and How Overcome by Lydia E. Pinkham's Vegetable Compound

Experience of a Providence Woman

Providence, R. I.—"I took Lydia E. Pinkham's Vegetable Compound for a female trouble and backache. It began just after my baby was born, and I did the best I could about getting my work done, but I had awful bearing-down pains so I could not stand on my feet. I read in the papers about Lydia E. Pinkham's Vegetable Compound and the good it was doing other women, and I have got dandy results from it and will always recommend it. You can use these facts as a testimonial if you wish."—Mrs. HERBERT L. CASSEN, 18 Meni Court, Providence, R. I.

Ohio woman for three years could hardly keep about and do her housework she was so ill. Made well by Lydia E. Pinkham's Vegetable Compound:

Fayette, O.—"For about three years I was very nervous and had backache, sideache, dragging-down pains, could not sleep at night, and had no appetite. At times I could hardly do my housework. I got medicine from the doctor but it did not help me. I saw Lydia E. Pinkham's Vegetable Compound advertised in a newspaper and took it with good results, and am now able to do my housework. I recommend your medicine to my friends and you may publish my testimonial."—Mrs. CHESTER A. BALL, R. 15, Fayette, Ohio.

An Illinois woman relates her experience:

Bloomington, Ill.—"I was never very strong and female trouble kept me so weak I had no interest in my housework. I had such a backache I could not cook a meal or sweep a room without raging with pain. Rubbing my back with alcohol sometimes eased the pain for a few hours, but did not stop it. I heard of Lydia E. Pinkham's Vegetable Compound, and six bottles of it have made me as strong and healthy as any woman; and I give my thanks to it for my health."—Mrs. J. A. McQUITTY, 610 W. Walnut St., Bloomington, Ill.

The conditions described by Mrs. Cassen, Mrs. Ball, and Mrs. McQuitty will appeal to many women who struggle on with their daily tasks in just such conditions—in fact, it is said that the tragedy in the lives of some women is almost beyond belief. Day in and day out they slave in their homes for their families—and beside the daily routine of housework, often make clothes for themselves and for their children, or work in their gardens, all the while suffering from those awful bearing-down pains, backache, headaches, nervousness, the blues, and troubles which sap the very foundation of life until there comes a time when nature gives out and an operation seems inevitable. If such women would only profit by the experience of these three women, and remember that Lydia E. Pinkham's Vegetable Compound is the natural restorative for such conditions it may save them years of suffering and unhappiness.

There is hardly a neighborhood in any town or hamlet in the United States wherein some woman does not reside who has been restored to health by this famous medicine. Therefore ask your neighbor, and you will find in a great many cases that at some time or other she, too, has been benefited by taking it, and will recommend it to you. For more than forty years this old-fashioned root and herb medicine hasbeen restoring suffering women to health and strength.

Lydia E. Pinkham's Private Text-Book upon "Ailments Peculiar to Women" will be sent to you free upon request. Write to The Lydia E. Pinkham Medicine Co., Lynn, Massachusetts. This book contains valuable information.

CENTREVILLE

CENTREVILLE, Dec. 12. — In the Municipal Hall on Friday night, under the auspices of the U.F.O., a very interesting gathering took place. The first part of the programme consisted of speeches. Mr. Jos. White occupied the chair and called upon the Rev. A. H. McConnachie for the first address. He was followed by Arch. Wilson of Lakehurst. Ex-Mayor Duffus of Peterborough, was the next speaker and he showed himself a past master in the art.

The first address was given by Mr. J. C. Campbell, who was at his best form. A debate followed on the subject, "Resolved, that the tractor is profitable to the average farmer." Clifford Hall and Roy Rutherford took the affirmative, while George Berry and Walter Lord took the negative. The subject was well handled and strong points made for and against. The debate was thoroughly enjoyed and will be followed by others in the course of the winter.

A large audience was left to form its own judgment on the merits or demerits of the tractor. The debate was followed by a dance. Altogether it is evident that the local U.F.O. club is a live institution. The ladies provided lunch in their usual generous way.

IN MILLBROOK AND DISTRICT

SPECIAL SERVICE AT THE MILLBROOK METHODIST CHURCH

MILLBROOK, Dec. 12.—Rev. R. S. Hosking, B.A., of Victoria University, preached in the interests of the Educational Society in the Methodist church on Sunday, December 11th, in the absence of Dr. J. E. Pratt, who had been expected, but account of serious illness in his family, was unable to be present. However, Mr. Hosking proved an excellent substitute, delighting the congregations with his thoughtful and eloquent discourses both morning and evening.

For the morning service the text was taken from Paul's second letter to Timothy, the second chapter and fifteenth verse, "Study to show thyself approved unto God, a workman that needeth not to be ashamed, rightly dividing the word of truth"; and the speaker went on to show that while it is foolish for a raw recruit to give advice to a veteran, yet when a soldier like Paul who had been tested and tried in almost every conceivable form of Christian warfare, so that he could say, "I bear in my body the marks of Christ Jesus," gives advice to those young men in the faith, we all do well to give heed to his words.

Paul always spoke from personal knowledge and when he says Christians should rejoice in hope, be patient in tribulations, and continue instant in prayer, he is really taking a leaf out of the note book of his own rich experience. The apostle is writing to Timothy, his "dearly beloved son," because the latter was in trouble and needed counsel. He had been put in charge of the church at Ephesus, and had tried to do certain things which he was unable to carry through for lack of experience and knowledge, and Paul, who was himself a university man with a well-trained mind, gives the advice, study, improve your mind, develop your workmanship, and you won't be ashamed of the results you achieve. And this advice applies to every Christian, but more especially to those going into the ministry.

Timothy had a splendid educational advantage in being associated with Paul, and fellowship with those of strong Christian personality is a much-needed element in the education of leaders for our church today, and to meet this need is one reason why the Education Society was formed. The objection is sometimes made that ministers with the best education make the poorest preachers, and there is undoubtedly an element of truth in the assertion. One of the educational leaders of the day says: "You cannot take a piece of punk pine and, with any amount of polishing, give it the finish of quartered oak. But give us a student with native preaching ability ,and let us add a college education, then there is sent out a first class preacher."

This twentieth century is one of study and mental culture, and if reporters for the daily press are establishing and attending schools of journalism, the better to discharge the duties of their calling, surely ministers of the gospel need the finest possible educational advantages, for the public nowdays would refuse to listen to an uneducated man in the pulpit. Hence, too, the day is rapidly approaching when Sunday school teachers must have a special course in training if they are to succeed in their task, for the pupils who have, in Public schools, the finest trained teachers, soon notice the difference in the Sunday's instruction, and the consequence is a lack of attention, respect for, and interest in, the Sabbath school.

For some reason, Mr. Hosking said, the missionary fund has always been more popular than that of the educational society, and yet without education, missions are doomed, since it is always from the students

(Continued on page 5)

MINISTER SENT DEATH MESSAGE

WILL GO UP FOR TRIAL ON CHARGE OF SENDING A FALSE CABLEGRAM.

REGINA, Sask., Dec. 12.—(Canadian Press.)—On charges of forging alterations to a death certificate and sending a false cablegram to England with intend to alarm or injure Mrs. Esther Williams, Oakville House, Pentwyn, Abersychan, England, G. Edwyn Williams, until a short time ago engaged as a minister of the gospel at Oxbow, Sask., was committed for trial at the next criminal sitting of the Court of King's Bench, by Magistrate MacEachern, Saturday. The evidence concerning the cablegram was to the effect that the accused by sending a false cablegram endeavored to lead Mrs. Esther Williams, his wife, to believe that he was dead. It read:

"Your husband passed away last night; heart failure." The cable was signed "Rev .E. Pickering," a person who, it was claimed by the Crown, does not exist.

CABLE AND TELEGRAPH

ARENA MANAGER DEAD.

BROCKVILLE, Ont., Dec. 12. — (Canadian Press). — Relatives here have been notified of the death at Victoria, B.C., of Isaac C. Patrick, manager of the Victoria arena, controlled by his cousins, Frank and Lester Patrick, the former hockey stars of Eastern Canada. Mr. Patrick was a native of South Durham, Que., and was 48 years old.

SKATING CHAMPIONSHIP.

PITTSBURGH, Dec. 12.—(Canadian Press).—The international skating championship outdoor meet for 1922 was awarded to Saranac Lake, N.Y., the national championship outdoor meet to Plattsburgh, N.Y., and the international indoor meet to Milwaukee.

The three-mile skating record of 8.48, established by Ray McWhirter, Chicago, at Lake Placid last year, was accepted, as was the half-mile record of 1.27 3-5 of Joe Moore, N.Y.

JOHN McCLARY DEAD.

LONDON, Ont., Dec. 12.—(Canadian Press).—John McClary, president and founder of the McClary Manufacturing Company, died at his home on McClary Avenue yesterday morning at 3 o'clock, after an illness of only one day. He would have celebrated his 93rd birthday on January 2nd.

LIVE FOXES SHIPPED.

SALISBURY, N. B., Dec. 12. — (Canadian Press).—A shipment of 100 pairs of live foxes was made from the big ranches at Colpitts, near here, on Saturday, for New York State. The animals are all silver blacks, and are valued at about $100,000.

GUNMEN ESCAPE.

CHICAGO, Dec. 12.— (Canadian Press.)—Tommy O'Connor, two-gun man sentenced to be hanged next Thursday for murder, and two other notorious criminals yesterday escaped from the County Jail, fighting their way past half a dozen guards, most of whom were beaten into unconsciousness by the desperadoes in their dash for liberty.

BICYCLE RACE RESULTS.

NEW YORK, Dec. 12. — (Canadian Press.)—Pedalling their pneumatic-tired steeds at a dizzy speed, Maurice Brocco and Alfred Goullet, Italian-American riders, Saturday night sprinted their way to a sensational victory in the thirty-first annual six-day bicycle race in Madison Square Garden.

In the final hour of the race they started jams that lapped three of the riding teams and raised their point total for the six days to 1,223.

A WAGE QUESTION.

VANCOUVER, B. C., Dec. 12.—(Canadian Press.) — Majority and minority reports by the Board of Conciliation which inquired into the wage question of the British Columbia Electric Railway, were handed down Saturday. The majority report calls for 10 per cent. reduction as from December 1, while the minority recommends five per cent. decrease.

WON HOCKEY MATCH.

BOSTON, Dec. 12. — (Canadian Press.) — The Veno brothers, of Moncton, N.B., were the principal factors in the 4 to 3 victory of the Westminster Hockey Club over Pere Marquette Council, K. of C., here on Saturday night. The overtime periods, one of ten and the other of five minutes, were played.

The game was the second of a series to determine Boston's two representatives in the United States' Amateur Hockey Association. The Westminster team was composed almost entirely of former Canadian players.

(Continued on Page 5).

WILL EXAMINE WITNESSES IN STILLMAN CASE

MRS. STILLMAN'S COUNSEL CLAIMS SEVERAL WITNESSES WERE BRIBED--FRESH COUNTER ATTACK.

GUIDES ACCUSED

POUGHKEEPSIE, N. Y., Dec. 12.— (Canadian Press.) —Accusations that two Canadians had been bribed to testify against Mrs. Anne U. Stillman and that agents for James Stillman attempted to corrupt eleven others into giving false testimony opened a fresh counter-attack Saturday upon the banker, revelation of whose divorce suit last March created a stir in financial and social circles.

The charges were made in an open court before Supreme Court Justice Morschauser, by John F. Brennan, chief of Mrs. Stillman's counsel and John E. Mack, guardian ad litem for her three year old son, Guy Stillman, whose legitimacy the banker impugned.

The charges in connection with which the charges were made was that Mrs. Stillman violated her marriage vow in her conduct with Fred Beauvais, the Indian guide accused of being the father of little Guy.

The affidavit named Joseph and Ferdinand Page, both of La Tuque, Quebec, as the two who were bribed.

Both Ferdinand and Joseph Page will be cross-examined, said the affidavit—Ferdinand, "for the particular purpuose of questioning him regarding payments to him and promises made by agents of Jas A. Stillman of considerable sums of money, which induced his testimony of December 1920. He was promised money nesses who peeped at Mrs. Stillman fore he went to New York to testify."

The affidavit submitted the names of others whose testimony it declared, would strive to shatter that given by "key-hole and ladder" witnesses who peeped at Mrs. Stillman at her summer camp in Grand Anse, Quebec, and elsewhere along the St. Maurice river. Other witnesses are expected to swear there was no scaffolding on the house at her summer camp in June and July, 1919, where her husband's witnesses said they stood on scaffolds and ladders to peer in the windows at Beauvais and Mrs. Stillman. Others, it is stated, would testify the conduct of the Indian and the banker's wife "was exemplary."

The issues involve, the affidavit continued, whether Mrs. Stillman had been "living sinfully" with Beauvais, "ever since the first of May, 1917, at Grand Anse, Grand Piles, and at other places along and near the St. Maurice River, at hotels in Montreal and in the Pocantico Hills."

VANCOUVER HOTELS SELLING REAL BEER

ARE DOING A RUSHING BUSINESS IN AN EFFORT TO TEST OUT THE LAW.

VANCOUVER, B. C., Dec. 12. — (Canadian Press).—To bring the beer question to a show-down, a number of hotels in Vancouver have re-opened their bars for the sale of malt liquors, and are doing a rushing business.

The increase in the number of clubs obtaining charters is said by hotel men to be the cause of their decision to force matters to an issue.

Hotel proprietors claim that the clubs have little or no investment at stake, while they have thousands of dollars tied up in first-class buildings.

Local police authorities met in session here Saturday to discuss the situation, and decided that there was nothing they could do until February 1, when, by virtue of new charter powers, the City of Vancouver assumes "control and regulation" of all clubs within the municipality. Some eighteen hotel bars holding incorporation rights as clubs, which opened for the sale of beer to members at ten cents a membership, appear to have a clear field of operation, in the opinion of police officials.

AUCTION SALE.

Auction sale of Mr. Howard Baptie, lot 26, concession 5 of Smith, 6 miles from Peterborough, on the Lakefield road, on Tuesday, December 13th. The following stock will be sold:

26 head of stock, consisting of 1 new milch cow, 3 cows due in January, 9 young milk cows in calf, 5 years olds, 4 calves, 1 pure bred Holstein bull, 2 yrs. old, pedigree; 6 store hogs, 1 brood sow, 9 young sheep, flock of hens, 1 team of horses, 1 set of heavy harness and other items.

Terms—$20.00 and under cash, over, 10 months' time will be given by furnished approved joint notes.

Sale positively without any reserve, as Mr. Baptie has had his barns burned and has got to sell his stock.

Sale at 1.30 sharp.

R. H. ALFORD, Auctioneer.

3d-138

ANGLO-JAPANESE ALLIANCE REPLACED BY NEW TREATY

"HOME RULE" FOR LONDON, ENGLAND

LONDON, Dec. 12.—(Canadian Press). — "Home Rule for London" was the subject of a serious discussion Saturday at the annual conference of the London Labor Party.

Secretary Morrison moved a resolution advocating a London and Home Counties Parliament with local autonomy rather than a new enlargement of the county council area as recommended by the Commission which is investigating the administration of the London Metropolitan district. London is sprawled out without plan or system, said Mr. Morrison, and unless control is exercised the time would come when Southend, Brighton and Hitchin would be linked up with the Metropolis. The resolution was carried.

The party also decided to ask to be allowed to give evidence and express their views before the Commission appointed to enquire the government of London.

BANDIT HELD UP A C.P.R. TRAIN

CUT OPEN THE SAFE AFTER DISARMING THE MESSENGER—POSSE IN PURSUIT.

MOOSE JAW, Sask., Dec. 12. — (Canadian Press).—An attempt was made by a lone bandit to hold up Canadian Pacific train No. 2, a few minutes after it left here Saturday night. There was nothing of value in the express car, and the bandit jumped off the train just after it had passed Pasqua Station. The train was going about 30 miles an hour. A search is being made for the bandit by a posse.

When the train left Moose Jaw, Messenger Gray, in charge of the express car, was confronted by an armed man, who fired a shot from his revolver and ordered Gray to hold up his hands. The bandit disarmed Gray of his Colt revolver, and took the sawed-off shotgun and threw it from the train. It was found yesterday morning about two miles east of Moose Jaw. Gray tried to assure the bandit that there were no valuables in the car. After opening the outside door of the express safe, Gray told the masked man that he did not know the combination of the inner door, whereupon the robber cut the combination and knob from the inside door with an axe. Finding nothing of value, he jumped from the train. Gray immediately pulled the signal cord and the train stopped. The country south of Pasqua has been scoured, but nothing has been found of the bandit.

HOLIDAY TRADE ON THE BRISK SIDE.

But Wholesalers in the West Find Business Quiet.

WINNIPEG, Dec. 12.—(By Canadina Press).—Business was disrupted last week by the federal election. Reports from various centers indicate that conditions throughout Canada have quieted down somewhat, this being usual just before Christmas, states the weekly trade report of the Credit Men's Trust Association.

Montreal and Quebec advices indicates a general quieting down in wholesale circles, this extending to almost very line. Retail trade is on the brisk side mostly in holiday lines. Collections generally fair to slow.

Boot Trade Good

Toronto and Ontario reports are somewhat along the same lines, with slightly better business in boots and shoes, small dry goods, furniture and men's and women's wear. Retail trading shows that usual improvement noticeable for the season.

Winnipeg wholesalers find trade on the quiet side. The very mild weather experienced in the West up to date, may, it is thought, have some bearing on this, also the election which has occupied the arena most of this week. Retail trade is fairly brisk. The larger departmental stores are now open late evenings and Saturdays with crowds of buyers in evidence. Collections a little better but still too slow.

Wholesalers Quiet

Regina and Saskatchewan advices say wholesalers find business not so brisk as last week. Practically no demand exists for boots and shoes and heavy wear, owing to unusually mild weather. The increase in volume of retail trade is generally attributed to commencement of Christmas buying. Collections are not nearly so good as at this time of 1920. Many farmers holding grain and not meeting accounts, has a general bearing all around, but loosening up and better business is expected after the holidays.

OFF TO CONVENTION.

OTTAWA, Dec. 12. —(By Canadian Press.)— R. B. Maxwell, Dominion President of the Great War Veterans, left last night for Calgary to attend the Alberta Provincial Convention of the G.W.V.A.

SIR ROBERT BORDEN ISSUES STATEMENT ON THE RESULT —A JOINT CONFERENCE TO BE MEDIUM OF SETTLING DISPUTES

THE NAVAL RATIO

WASHINGTON, December 12.—Canadian Press.—The Anglo-Japanese Alliance has passed into history and in its place has come a wider and better compact ,a document written in the new spirit of international accord, and one which marks the first great step taken by Washington conference towards its goal. The new treaty embraces two new powers, France and the United States, united with the British Empire and Japan, in a solemn agreement, which it is hoped may eliminate for all time the possibility of armed conflict over wide and scattered interests of these nations in the Pacific.

WASHINGTON, December 12. —Canadan Press. — With the four-power treaty in final form and an agreement on naval ratio regarded as practically assured, the arms conference goes into its fifth week with its principals confident that they can wind up all their major duties by the end of the year.

WASHINGTON, Dec. 12.—(By Ben Deacon, staff Correspondent of the Canadian Press).—Sir Robert Borden, Canadian delegate to the Washington Conference, has issued the following statement in regard to the new treaty which is to replace the Anglo-Japanese Alliance:

"Four great nations have solemnly agreed that every controversy between any of them arising out of a Pacific question and capable of settlement by diplomatic methods shall be bought to a joint conference of all four powers and shall be there considered and adjusted.

"The purpose is to create the custom and establish the practice of conferences for peaceful settlment of international differences.

"Out of such custom and practice whether under this or any like treaty, will be developed that public opinion among the nations which alone can ensure the enthronement of public right and maintenance of the world's peace.

"This treaty in terms relates only to the Pacific, but as the convention of 1817, although applicable only to the Great Lakes, extended in spirit and practice to the entire boundary between Canada and the United States, so we may confidently trust that the spirit of this treaty will govern all controversy between the four powers. I hail its acceptance as a notable step toward the assurance of peace."

Sir Robert, who has been suffering from a severe cold, was reported to be in a somewhat improved condition this evening. He is still under the doctor's orders to remain in his suite at the Lafayette, however, and it will likely be several days before he is able to resume his conference work.

The Naval Ratio

WASHINGTON Dec. 12.—(Canadian Press).—Instructions from Tokio regarding the decision of the Japanese Government on the naval ratio qusstion are in the hands of the Japanese delegation. The nature of the communication was not made known, but it was indicated to-night that further meetings of the "Big Three" probably will be necessary before Japan's stand on the "5-5-3" capital ship ratio will be announced definitely.

T. W. CROTHERS DIED SUDDENLY

WAS FORMER MINISTER OF LABOR IN THE BORDEN CABINET

OTTAWA, Dec. 12.— (By Canadian Press.)—Hon. T. W. Crothers, former Minister of Labor, in the Borden Cabinet, and who was appointed to the Senate about two months ago, died suddenly at his home on Carling Avenue, Ottawa, on Saturday evening. The late Mr. Crothers who was 71 years of age, had been ailing for some time, but not until a couple of weeks ago had his condition given rise to any serious fears. On Saturday, however, the deceased senator appeared brighter than he had been for some days past and during the afternoon he went to his room with the intention of having a rest. When his wife went to call him to meet an old friend who had called at the house, she found he had died in his sleep.

The late Senator Crothers was born on the first of January, 1850, at Northport, Prince Edward county.

Reindeer Flour

Is the superior Flour anytime and anywhere

Peterboro Cereal Co.

Evening Examiner

PHONES—Editorial, 1601. Business Office, 1600. Private Branch Exchange to all Departments.

The Examiner is a Member of the Audit Bureau of Circulation.

The Daily Examiner, published every lawful evening, The Peterborough Examiner, Limited. Office, 419 George Street.

The Weekly Examiner, published Thursday morning.

The Subscription Price of The Daily Examiner is $6.00 per year; that of The Weekly Examiner is $1.50.

U. S. REPRESENTATIVES.

Special U. S. Representatives — W. H. Stockwell, 629 People's Gas Building, Chicago, Ill.

New York—Chas. F. Miller, 225 Fifth Avenue.

Advertising Rates on Application.

R. M. GLOVER, Managing Director.

MONDAY, DECEMBER 12, 1921.

A TRAVESTY OF JUSTICE.

The statement that young Howard, sentenced to a year in jail, on a charge of manslaughter, having run down and killed with his car a Toronto milk driver, has been released on an order from the Department of Justice at Ottawa, has caused some sharp criticism. The young man had served only twenty-three days of his sentence when Ottawa, in response to a largely signed petition, ordered his release. The fact that on the same day that Howard was sentenced, another man convicted of the same offence, was given a term of three years in the penitentiary, emphasizes the travesty of freeing Howard with only a small fraction of his sentence completed. The public, rightly, has confidence in the administration of justice in Canada, but many affairs of this kind may have the effect of testing that confidence to the breaking point. It must never be said in this country that there is one law for the rich and another for the poor, but when a wealthy young offender only gets a year in jail, and serves but twenty-three days of it, while another man has to spend three years in the penitentiary on the same charge, it is enough to cause a demand for an investigation of the circumstances.

AN ORDERLY ELECTION.

Canadians are not all of one mind as to the result of last week's election, but at least the people of the Dominion can unite in congratulating themselves upon the very evident regard for law and order that characterized the contest. Here was an election with a fight in every one of the 235 ridings, with a three-cornered battle in many constituencies, with a sharp cleavage between city and urban dwellers; with an evident solid French-Canadian vote favoring one of these parties, with, in fact, every incentive to bitterness of feeling, and yet the election passed as quietly as a Sunday afternoon in a country village. There were no riots, no fights, no disturbances of any kind. The victors had their celebrations everywhere, and the losers accepted the verdict philosophically. And next morning everybody went back to work—at least those who had any to go to—or to business as usual. There are few charges of irregularities or of corrupt methods; there is no aftermath of unhealthy rumours, nor signs of rankling bitterness. Canada has changed her board of directors, ousted from office one administration, and selected another, and has done it all quietly and amicably, with no broken heads, or damaged property. And for that losers and winners alike deserve congratulations.

MORE CARE IS NEEDED.

Complaints are reaching the Examiner, and they are substantiated by personal observation, that there is too much reckless driving of cars in Peterboro—especially in the down town sections, where it is particularly dangerous. The trouble seems to be that many drivers think they are quite within their rights so long as they do not exceed the legal speed limit. They ignore the fact that while they are not violating that particular regulation, they are nevertheless laying themselves open to a charge of driving in a reckless manner, if they operate their cars at a speed that is dangerous, having regard to the traffic and road conditions. Ten miles an hour may be too fast at this time of the year, when the pavements are wet and slippery, and a car is liable to skid at any time. Yet scores of drivers exceed that speed on George street every day, and they are a continual menace to the public safety. It is all very well to say that pedestrians should not cross the streets in the middle of a block. They do cross there, and the fact that they do, and that any moment a child is liable to run across the road should be a cause for greater care on the part of motorists. A learned judge has declared that one mile an hour might, under certain conditions, be a dangerous speed—in other words the careful driver will always have his car well under control at all times, and especially in places where he may be called upon to stop suddenly to avoid accidents.

TOMMY CHURCH.

In Toronto on New Year's night, the question that the newspapers will have to answer to thousands of inquirers will be "Who is the new Mayor?" instead of "How big was Church's majority?" which has been the query on election night for the past seven years. The inimitable Tommy has at last decided that he has served long enough in the Chief Magistrate's chair, and his new toy, a seat in the Dominion Parliament, will entertain him for the next two or three years. It is reported that when he announced to the Toronto Council his intention of retiring he was greeted with cheers—probably the heartiest from those for whom his dropping out opens the way to the position he has so long filled. Tommy Church has his critics and no doubt his faults, but any man who could hold the regard and the support of the majority of people in a city like Toronto for so long as he has must have something more than bluff, and the reputation of being a good "mixer." It is certain that no Mayor in any community approaching the size of the Queen City ever knew as many of the citizens as does Mayor Church. He was never absent when any big event was going on, and no visiting sporting organization could be in Toronto more than an hour or two without a handshake all around from His Worship. Toronto may, and doubtless will get other Mayors with more business ability, but it is a certainty that she will never have another Chief Magistrate who will be as well known to the people as is the redoubtable Tommy Church, campaigner extraordinary and now a member of His Majesty's Parliament of Canada.

CANADA'S WHEAT.

Canada has taken second place among the wheat producing countries of the world. With an expected yield this year of 288,493,000 bushels, the International Institute of Agriculture is authority for the statement that in production Canada is surpassed only by the United States.

Figures are dull and uninspiring as a rule, but there is a glorious epic written by the statistics that show the ever-increasing production of the Prairie Provinces of Canada! In the year before the war Canada took fifth place among the wheat producing countries. Russia stood at the top of the list with an aggregate of 934 million bushels, the United States was second with 763 million, then France with 319 millions, and India with 312 millions.

In the first year of the war, production in France was cut in tow by the invasion of the Hun, but Canada, in spite of this, dropped into sixth place, the Argentine and Italy both surpassing the Dominion. Many suns have risen since that time and much history has been written, while new ground was being broken and better methods of cultivation were being installed on those rich plains. It is no idle boast to-day that Canada is the "Granary of the Empire," for the grain growers of Western Canada are going a long way towards feeding the people of the entire world.

Canadian wheat and wheat flour has been exported this fall to the United Kingdom, Belgium, British West Indies, France, United States, Italy, Roumania, Sweden, Turkey, Cuba, Denmark, Norway, Panama, and a score of other countries. Ships carried our wheat from Canadian ports to Dutch Guiana and Gibraltar, to Bermuda, and the Gold Coast.

Some day a Canadian uthor will be inspired to write the saga of Canadian wheat. He will trace the history of its production when the lonely men ploughed their single furrows in the face of discouragement and disappointment to the latter days of the motor tractors and their serried ranks of machine-driven drillers, cutters, and binders. He will trace the growth of the agricultural industry from the days when the settler hitched up the old farm horse to carry his few bushels to the village down to our own times when powerful motor trucks haul hundreds of thousands of bushels to the million dollar elevators.

The population of Canada has trebled since the days of Confederation, but the value of her field crops has increased twelve-fold, while her wheat harvest to-day is twenty-five times larger than it was half a century ago. Great cities have sprung up, built and maintained from the profits of successive harvests, and the men of the cities who laughed at the farmers who had faith in the virgin soil of the Prairie have learned wisdom.

Only a few years have passed since the day when so many people said that the prairie could not grow wheat, but to-day Canada is second among the nations of the world in the quantity she produces and first in quality. Russia has toyed with Communism and has fallen back to seventh place. Canada has kept on working, and the goal of world leadership is even now in sight.—Montreal Star.

EDITORIAL NOTES.

It is rumoured that the team with the bigegst pull will win to-night's tug-of-war competition.

The people are waiting to hear from aldermanic aspirants. Do your campaigning early.

You might as well do that Christmas shopping this week. The stores are full of good things.

Chauncy Olcott will have a grievance if the name "Irish Free State" is adopted. Imagine to work that into a waltz song.

A word to the women. If you say it with neckties, don't select them like you do cigars, by the guady colours of the bands.

This is the season of the year when the small boy shows an unusual interest in his home-work and in carrying in coal. He is not ill—but Christmas is coming.

Wise and Otherwise

The reaction from idealism is a reactionary.

How easy it would be for nations to reform if there was nothing left to grab.

Another way to end the war game would be to stop the production of cannon fodder.

Some small boys can be trusted, and some say they like to go to school and keep clean.

In the case of the radical, a soft answer doesn't turn away as much wrath as a soft snap.

You may break up the graft in the East if you will, but Japan will cling to her holdings still.

The bruin that walks like a man attracts less attention than the man who walks like he'd been brewin'.

Even the poor prune has acquaintance with romance. It is forever standing by to repel boarders.

Still, the Eastern situation won't benefit greatly by an official coat of whitewash on the status quo.

Instead of stamping a package "Registered," it might be a good idea to affix a small portrait of a Marine.

The Pacific islanders will absorb the white man's culture if the white man's diseases don't kill him first.

There was one good thing about old Dobbin. You didn't have to haul corn to town to swap for something to run him with.

"Motorists should arm against the hold-up men." But isn't there some law against shooting these rural constables?

An Indian lover of elephants say they go to Heaven when they die. Not the white ones. The white elephants go to Ford.

Who ate the first oyster Nobody. The original old grand-daddy now wrinkled and decrepit, was served to us the other night.

The auto driver never gets lonely in a great city. It is so easy to run across somebody he can have a heart-to-heart talk with.

You see, each Power must have islands in the Pacific so it can establish a naval base for the protection of its Pacific islands.

American culture is conquering the world, and even in the far places the people know Babe Ruth and Jack Dempsey and Charlie Chaplin.

If only 10 per cent. of us are crazy, as that professor says, how does he account for the fact that we spend more money for new cars than for new houses?

LITERARY GEMS

MY SYMPHONY

To live content with small means; to seek elegance rather than luxury and refinement rather than fashion; to be worthy, not respectable and wealthy, not rich; to study hard, think quietly to listen to stars and birds, to babes and sages with open heart, to bear all cheerfully, do all bravely await occasions, hurry never; in a word, to let the spiritual unbidden and unconcious grow up through the common, this is to be my symphony.

FULL PRODUCTION

Number of dairy cattle in New York State increased 38 per cent., or from 1,500,594 to 2,081,074, in the ten years from 1910 to 1920.

Help Yourself

As a builder of strength or protection against weakness

Scott's Emulsion

has stood the exacting test of time. Help yourself to renewed strength, take Scott's Emulsion!

Scott & Bowne, Toronto, Ont.

ALSO MAKERS OF

KI-MOIDS

(Tablets or Granules)

FOR **INDIGESTION**

20-17sk

A FIRE ALARM FOR LAKEFIELD

LAKEFIELD, Dec. 12.—One of the pressing needs of the village is a modern fire alarm, which will be situated at the Fire Hall, and will sound the alarm promptly and without the delay of racing up the street to pull St. John's Church bell. In order to spare the village this outlay at this time, when expenses are so heavy, the fire brigade is making a valiant effort to raise the necessary funds by means of a series of concerts and dances. So far they have not received the support which their enterprise deserves, but as the season is still young, it is hoped that the public will rise to their appeal. The fire alarm will be purchased, and if the present voluntary effort fails, the money will be secured by direct taxation.

Spirit of Christmas.

For the very young the spirit of Christmas is already present, and displays of toys draws their undivided attention. Many letters to Santa Claus are being sent off, with more or less modest requests for gifts.

Young People Meet.

A meeting of the Lakefield U.F.Y.P.O. was held on Tuesday, Dec. 6th, in the Veterans' Hall. A large number of the young people were present. After the singing of "Oh Canada," plans were discussed for the next meeting to be held on Jan. 3rd. Arrangements were made for a debate, "Resolved that the Farmer's Wife Should Hold the Purse Strings." Following this a program consisting of a recitation by Mr. Ivan Crowe, a reading by Miss Lillie Charlton, a recitation by Miss Muriel Boyce, and a recitation by Mr. Richard Graham was very much enjoyed. An interesting feature of the programme, also, was a Chinese spelling match. A social hour was then spent in playing games. The meeting closed with the singing of the National Anthem.

Motored to Millbrook.

Eight members of St. John's Branch of the A.Y.P.A. motored to Millbrook on Thursday evening to attend a meeting of Peterborough District Local Council, which was held in St. Thomas' School-House.

The New Rink.

The new rink is practically complete, and it is expected that in a week or ten days there will be skating.

NOTORIOUS BANDIT KILLED.

LITTLE ROCK, Ark., Dec. 10.—(Canadian Press.)—Tom Slaughter, notorious bandit, who broke jail yesterday with six other convicts, has been killed, says a report here.

The Kidneys

The office man and the outdoor worker suffer alike from derangements of the kidneys.

Backaches and headaches are among the symptoms. In some cases Bright's disease soon develops, others suffer from high blood pressure until hardening of the arteries sets in.

In order to forestall painful and fatal diseases prompt action should be taken at the first sign of trouble.

Mr. A. D. MacKinnon, Kirkwood, Inverness county, N.S., writes:

"I can highly recommend Dr. Chase's Kidney-Liver Pills to all suffering from weak kidneys. I suffered from kidney disease for a long time. I may also say that for three years I was nearly always troubled with headaches, and no treatment seemed to do more than afford temporary relief. I was finally told of Dr. Chase's Kidney-Liver Pills, and after using a few boxes was completely relieved. I have also used Dr. Chase's Ointment with the best results, and never fail to recommend these wonderful remedies."

Dr. Chase's Kidney-Liver Pills, one pill a dose, 25c a box, all dealers, or Edmanson, Bates & Co., Limited, Toronto.

Produce Markets

Grains—Marquis and fall wheat $1.00; barley, 55c; oats, [illegible]; buckwheat, 60c; flour, half bbl., $4.30 pastry flour, 24 lb. bag, 89c.

Vegetables—Turnips, peck, 20c; potatoes, wholesale bag $1.50; potatoes, retail, bag, $1.85; peck, 35c; beets, peck, 40c; celery, 10-15; leaf lettuce, 5c; cabbage, 10-15c; beans, bush., $4.00; onions, 4 to 6 lbs., 25c; onions, peck, 75c; peppers, dozen, 20c; lettuce 20 to 25c sweet potatoes, per pound, 10c, carrots, bunch, 5c; cooking onions, pk 75c; Spanish onions, lb., 10c, parsley, 5c; pumpkins, 10c to 20c; citrons 10c-15c; squash 15c-20c; vegetable marrow, 10-15c; cauliflower, 15-25c hothouse tomatoes, 60c, lb; leeks bunch, 5c.; Californian cauliflower 35-40c. to 50c.

Hides and Wool—Cow hides heavy, 6c; cow hides, light, 8c; horse hides, $1.50-$2.00; calf skins, veal, 12c; calf skins, kips, 10c; sheep skins, 35-50c; lamb skins, 25-30c; fine wool, 12c; medium wool, 8c; coarse wool 6c.

Dairy Products—Creamery butter 41c-45c; dairy butter, 40c-45c; oleomargarine, 35c; eggs, 80-85; shortening, lb., 19c; lard, 20-21c; new cheese, lb., 20-25; margarine, lb., 28c.

Fruit—Bananas, doz., 30c-50c; Valencia oranges, dozen, 40-60c.; navel oranges, doz., 50-60c.; lemons, doz., 30c-40c; grapefruit, 10c-15c; cocoanuts, 35c; Snow apples, pk., 75c Spys, peck, 60-75c. Greening apples, bu. $1.25; Pewaukie apples, bu., $1.25; Smyrna figs, lb., 40-50c; California grapes, 25c.; mixed nuts 30c; plums dozen, 20-25c; California pears, dozen, 60c; pears, peck, 60c; preserving pears, 11-quart basket, $1. Malaga grapes, 40c.; Malaga raisins, 50-55c package; cranberries qt., 30c; pomegranates, 10-15c; Chestnuts, 50c; Brazils, lb., 30c; Almonds, 30c; Cacabas melo each, 50c; English walnuts, lbs., 35c; Florida oranges, 40-70c; Bellflower, apples, 60-70c.

No. 1 Spys, $7.50; Baldwins, $5-$6.00; No. 1 Greenings, $6.50; other grades Greenings, $4.50-$5.50; Russets, $5.50-$6.00; Pewaukie, No. 1, $6.00; Pewaukie, No. 1, $4.50; Mackintosh Reds, $7.50; box $3.75; Snows, $7.00.

Fish—Steak cod, lb., 15c; salmon snacks, lb., 35c; pink salmon, 20c; whitefish, lb., 20c; haddies, lb., 18-25c, oysters, qt., $1.35; bloaters, lb., 25c; fillets, 25c.

Hay—Hay, ton, $27.00-$30.00; hay, baled, $36.00

Meats—Beef, lb., 10c-30c; hens, old 20c-25c; spring chicken, lb., 25c; ducks, lb., 25c-30c; live hogs, $9.50; dressed hogs, $18.00; lamb 15c-30c; bacon, 40c-55c; pork, 10c-25c; mutton, 10c-25c; sausages, 15c-20c; Geese, lb. 30c; Turkeys, 45c.

Honey—Comb honey, lb., 30c; white clover honey, lb., 18c-20c; honey, buckwheat, lb., 15c.

COMMITTED SUICIDE

OTTAWA, Dec. 12.—(Canadian Press).—J. E. Rourke, Comptroller of Currency committed suicide Saturday night by taking arsenic poisoning.

STOP

and think for a moment what your loss would be should Fire destroy your buildings, business, home or contents.

Without *Fire Insurance* your loss is a total one.

With *Fire Insurance* you suffer no loss whatever—and a few dollars a year gives you this protection. All branches of Insurance represented.

See us about policy to-day.

Davis-Thompson Co., Ltd.

Insurance and General Agency

433 George Street, - - Peterborough, Ont.

MACDONALD'S Fine Cut ½ lb. tin - 85¢

½ lb. - 15¢

for those smokers who like MACDONALD'S cut fine or who roll their own

The Tobacco with a heart

PILES Do not suffer another day with Itching, Bleeding, or Protruding Piles. No surgical operation required. Dr. Chase's Ointment will relieve you at once and afford lasting benefit. 60c. a box; all dealers, or Edmanson, Bates & Co., Limited, Toronto. Sample Box free if you mention this paper and enclose 2c. stamp to pay postage.

NADRUCO Syrup of Tar with Cod Liver Oil Compound for Colds and Coughs

This standard preparation—used for years in homes from one end of Canada to the other—breaks up colds, relieves sore throat, and stops the irritating, hacking cough.

It is pleasant to take—does not disturb digestion—and may be given to the youngest child.

All druggists have it.

Prepared by NATIONAL DRUG AND CHEMICAL COMPANY OF CANADA LIMITED 31

CAMPBELLFORD AND DISTRICT

(Continued from Page 3.)

and Mrs. S. J. Moss, Mr. and Mrs. C. Booker, Mr. and Mrs. John Linton, Mr. and Mrs. Robt. MacDonald, Mr. and Mrs. Chas. Ackerman Mr. and Mrs. J. P. Archer, Mr. and Mrs. B. H. Beatty, Mr. and Mrs. C. Cassan, Mrs. (Dr.) F. de F. Free, Mr. and Mrs. N. B. Dickson, Mr. and Mrs. J. A. Humphries, Mr. and Mrs. D. W. Douglas, Mr. and Mrs. V. Hay, Mr. and Mrs. W. McMullan, Mr. and Mrs. Woods, Misses Helen Tait, Jennie Nancarrow, Eva Martin, Lillian Smith, Gertrude Maynard, Verna Hay, L. Moore, Violet Durran, Dorothy Colville Edith Smith, Nellie Ross, Helen Denmark, Helen Wood Helen Irwin, Marion Burleigh, Florence Shannon, Beatrice Mitchell, Norma Nadoo, Thelma Nadoo, Margaret Dickson Lulu Gay, Gladys Plumpton, C. Weir, E. Bedell, D. G. Heslop, I. B. Heslop, Mildred Robertson, Grace Moore, D. G. Burgar, Mr. and Mrs. G. W. Vandervort (Belleville), Mr. and Mrs. A. V. Trimble, (Toronto), Mr. H. J. Maybee, (Trenton), Mr. and Mrs. Walter Fowlds, (Hastings), Mr. L. E. Soden (Peterborough), Miss Marie Welsh (Hastings), Misses Agnes Murray (Peterborough), Mr. A. Chisholm (Peterborough), Mr. H. R. Sutcliffe (Peterborough), T. Rainey (Peterborough), Messrs. L. Lazare, Claude Tise, Chas. Mott, Harry Scantebury (Belleville), Messrs. I. Milloy, K. Rordy (Peterborough), Messrs. F. A. Burgar, Harry Redden, Harry Anderson, Addison Dickson, Geo. Hawthorne, J. Maclean, W. J. Ross, B. C. Kerr, W. Schnarr, E. Goodman, Dr. Murphy, W. Schnarr, Harry Gay, Dr. Allan (Warkworth), A. Kelleher, Percy Johnston, R. R. Hutton, James Benor, Victor Brunelle, J. M. Ferris, Garnet Cassan, W. Mitchell, D. Mitchell D. A. Owen, Elmore Chesher, Everett English, W. F. Scott, I. E. Nancarrow, W. Watters, E. Tait, H. Ennis, C. Mitchell, G. Austin, B. Moore Dr. Robertson (Belleville), V. Elliott (Belleville), Miss Cheser (Belleville), Miss Lee (Belleville), Mr. G. McIntosh (Belleville), H. Fenn ,H. Hillyer (Belleville.)

Temperance Union Meet.

The regular meeting of the Women's Christian Temperance Union will be held on Thursday afternoon at the home of Mrs. W. H. Ashton.

Rev. H. B. Kenney, at the morning service yesterday, gave a most interesting and instructive account of the Ecumenical Conference held in London, Eng., in September, to which he was a delegate from the Bay of Quinte Conference. In the evening Mr. Kenney gave a very able and helpful sermon, his subject being "The Sabbath."

Friends of Mr. John Gay, who underwent an operation on Saturday, will be pleased to note that he is making satisrfactory progress towards recovery.

Mr. and Mrs. S. J. Weir have now removed to town and are occupying their fine home on Sebastopol street, recently occupied by Mrs. T. S. Porte.

LIKE MAGIC RHEUMATISM DISAPPEARS

Redmac, the New Tonic Comes to Give You Relief.

For centuries people have been looking for something that really removes Rheumatism and Lumbago. Redmac has appeared and thousands are today better in health. Redmac, The great Tonic, penetrates through the blood removing all waste matter. You will feel one thousand per cent better after taking one bottle. If you want to feel fine go to your druggist and get a bottle of Redmac.Sold by one Druggist in every town. Sold in Peterboro by the Warne Drug Co. Ltd. Sole agents.

IF BACK HURTS USE SALTS FOR KIDNEYS

Eat Less Meat If Kidneys Feel Like Lead or Bladder Bothers.

Most folks forget that the kidneys, like the bowels, get sluggish and clogged and need a flushing occasionally, else we have backache and dull misery in the kidney region, severe headaches,rheumatic twinges, torpid liver, acid stomach, sleeplessness and all sorts of bladder disorders.

You simply must keep your kidneys active and clean. The moment you feel an ache or pain in the kidney region, get about four ounces of Jad Salts from any good drug store here, take a tablespoonful in a glass of water before breakfast for a few days and your kidneys will then act fine. This famous salts is made from the acid of grapes and lemon juice, combined with lithia, and is harmless to flush clogged kidneys and stimulate them to normal activity. It also neutralizes the acids in the urine so it no longer irritates ,thus ending bladder disorders.

Jad Salts is harmless; inexpensive; makes a delightful effervescent lithia-water drink which everybody should take now and then to keep their kidneys clean, thus avoiding serious complications.

A well-known local druggist says he sells lots of Jad Salts to folks who believe in overcoming kidney trouble while it is only trouble.

Will Take Off All Excess Fat

Do you know that there is a simple, harmless, effective remedy for overfatness that may be used safely and secretly by any man or woman who is losing the slimness of youth? There is, and it is none other than the tablet form of the now famous Marmola Prescription Tablets. You can well expect to reduce steadily and easily without going through long sieges of tiresome exercise and starvation diet. Marmola Prescription Tablets are sold by all druggists the world over at one dollar for a case ,or you can secure them direct from the Marmola Co., 4612 Woodward Avenue, Detroit, Mich., on receipt of price.

HASTINGS NEWS

HASTINGS Dec. 12.—The Hastings Fire Brigade was called out on Sunday afternoon, but fortunately it was only a chimney blaze.

In order to avoid a collision with another car, Mr. Calvin Myles of Deseronto, ran into the silent policeman on Saturday afternoon. The accident happened at Front and Bridge street; the results were not serious.

Miss Moise of Newcastle, spent the week end with her sister, Mrs. Hawkins.

Mrs. Bailey and son Gerard spent Saturday in Peterboro.

Miss Minnie Lynch is visiting her sister in Toronto.

Mr. H. L. Lambert is installing furnaces in the English Church

Miss Annie Lamey has returned to Toronto.

Mr. John Blute of Campbellford, spent Sunday in town.

Miss Lily Noonan of Peterboro, spent Sunday in town.

Miss Annie Shaw spent Saturday in Campbellford.

Mr. Howard Fairman of Campbellford, is visiting friends in town.

PARTY TELEPHONE DEATH TRIAL LINK

Eavesdropper Bares Conversation in Slaying Case.

COLUMBIA CITY, Ind., Dec. 10.—The State, after strenuous objection by attorneys for the defense and after three days' deliberation by Judge Biggs, has succeeded in introducing the testimony of Miss Gladys Bedford in the trial of Fred Decker, charged with killing Leroy Lovett.

Miss Bedford, a neighbor of the defendant, said her telephone is on the same line as that at the Fred Decker home and that on March 12, she listened to a conversation. The witness said she heard a woman's voice say, "Are you ready," and heard Virgil Decker, at the Decker home, reply, "Yes, I am all dressed up in my best clothes." The conversation, she said, occurred only a half hour before the body of Lovett, dressed in Virgil Decker's old clothes, was struck by a freight train at a crossing near Atwood, Ind. Virgil Decker is a brother of the defendant ,serving a life sentence, following his conviction on a murder charge in connection with the death of Lovett.

The State is attempting to prove Fred Decker entered into a conspiracy with other members of the Decker family to kill Lovett, claim the body as that of Virgil Decker, and collect on life insurance carried by the latter.

EXTRADITION SOUGHT FOR BANK ROBBERY SUSPECTS

KALAMAZOO, Dec. 10.—Sheriff Dwight Barker, of Van Buren County, was in Lansing to get extradition papers for the return from South Bend, Ind., of George Burns and C. D. Cramer, accused of complicity in the robbery of the Lawrence bank Oct. 14. The Sheriff was in South Bend Wednesday to have the bail under which the two are being held raised from $1,500 to $5,000. The two are also suspected of having been implicated in the robbery of the Mattawan bank two weeks ago.

CABLE AND TELEGRAPH

(Continued from page 3.)

CALL TO SCOTLAND.

MONTREAL, Dec. 12.— (Canadian Press.)—Rev. George Duncan, D.D., pastor of the Presbyterian church of St. Andrew and St. Paul, reported at a special session of the church held after yesterday morning's service, that he had received an unanimous call to the church and parish of Glencairn, Dumfrieshire, Scotland, where he was pastor fifteen years ago. Dr. Duncan came here from Edinburgh, Scotland, in 1914. It is not probable that he will leave his Montreal charge for some months yet.

COMMITTED SUICIDE.

OTTAWA, Dec. 12. —Robert J. Nesbitt, a farmer of Merivale, committed suicide by hanging himself in his barn on Saturday afternoon. He was fifty years old and had been in ill health for the past two years.

WOMEN OPPOSE RULING.

LONDON, Dec. 12 — (Canadian Press).—The ruling of the Football Association that football was unsuitable for women, and that in future clubs belonging to the association should not lend the use of their grounds for women's matches will not be accepted as final by the women's clubs who do not intend to go out of existence at the behest of the Football Association.

SHIPBUILDING ORDER.

LONDON, Dec. 12. — (Canadian Press).—The first shipbuilding order received on the Tyne for a long time has been received by Swans of Wallsend from Canada. The order is for two steamers for the great lakes trade, one to be built at Wallsend and the other at Londonderry.

CHURCH UNION IN SIGHT.

WINNIPEG, Dec. 12.—(Canadian Press).—Actual organic union of the Presbyterian, Methodist and Congregational Churches will take place before 1925, President J. H. Riddell, of Wesley College, predicted here Saturday.

Legislation authorizing the creation of the United Church of Canada, a fusion of the three bodies, he said, will be brought down at the forthcoming session of Parliament.

MONTREAL MARKETS.

MONTREAL, Dec. 12 — (Canadian Press).—The cash grain market was steady here Saturday, and the feature of the flour situation was the activity and strength in winter wheat grades. There was no new development in mill feed, but the rolled oats market was firm. Eggs are active and in strong demand. The butter market was firm, but the cheese market is quieter.

ON CANADIAN ELECTIONS.

LONDON, Dec. 12. — (Canadian Press). — The Sunday Observer prints a special article on the Canadian elections, attributing the result, not so much to principles as to the fact that Canadians had grown weary of the Government elected for the prosecution of the war, to the resignation of some of its most prominent members, to the general feeling of unrest which Canada shares, though in less degree with other countries, and to the consequent general desire for a change.

RECEPTION FOR PRINCE.

LONDON, Dec. 12. — (Canadian Press).—A Reuter cable from Lucknow, India, says that Lucknow gave the Prince of Wales a great reception.

Following the usual official reception and the inspection of the guard of honor by the Prince, a procession was formed by a strong escort of the 106th Queen's Lancers. The scene en route was really remarkable. A strike has been proclaimed by the disloyal element, but the populace clearly disregarded it. Behind the lines of British and native troops guarding the thoroughfares were massed unbroken crowds, squatting and standing scores deep.

PRESENTED WITH CUP.

WINNIPEG, Dec. 12.—(Canadian Press).—A loving cup from the bench and bar of the Province of Quebec was received by Sir James Aikens, Lieutenant - Governor of Manitoba, and president of the Canadian Bar Association, on the occasion of the 70th anniversary of his birthday on Saturday. The cup was accompanied by a congratulatory letter from Hon. Sir Francis Lemieux, Chief Justice of the Superior Court of Quebec.

FELL THROUGH ICE.

OTTAWA, Dec. 12. — (Canadian Press).—While fishing on Saturday through a hole in the thin ice of Pond Creek, which runs through Hull, Laurent St. Jean, aged 32 years, was precipitated into the icy water, and, being unable to swim, drowned before help could reach him. He leaves a widow and five children.

MARSHAL FOCH IN MONTREAL

MONTREAL, Dec. 12.—(Canadian Press).—If the skies were dull the weather was otherwise ideal and it was under spring-like conditions that immense crowds lined the streets six deep along which Marshal Foch was driven in an open carriage from the Windsor Station to the civic library on Sherbrooke Street, on the first lap of his seven and a half hour official program in this city.

Relieves Headache

A little Musterole, rubbed on forehead and temples, will usually drive away headache. A clean, white ointment, made with oil of mustard, Musterole is a natural remedy with none of the evil after-effects so often caused by "internal medicine."

Get Musterole at your drug store.

BETTER THAN A MUSTARD PLASTER

WORLD'S SKATING EVENT

LAKE PLACID, N.Y., Dec. 12. —(Canadian Press). — Conditions for a world's amateur skating championship event to be inaugurated at the height of this winter's carnival are being drawn up by a group of sportsmen here, it is announced.

The event, to be known as the Lake Placid Diamond Trophy championship has been sanctioned by the International Skating Union of America. Amateur skaters of all countries will be eligible.

DE VALERA TO RETIRE.

LONDON, December 12. Canadian Press. — The Daily News learns that if De Valera is convinced that Ireland is against his attitude, he will resume his pro fessorship at Maynooth College and not lead the Opposition in the Irish parliament.

PRINCE OF WALES.

LUCKNOW, India, December 12.—Canadian Press.—The Prince of Wales here on Saturday rode in four racing events and won two firsts and two seconds. The exploit gained for him much favor with the natives who gave him an ovation.

THE THURLES BOMBING.

DUBLIN, December 12. Canadian Press. — Commandant Dalton, chief liason officer, says he has received promises of immediate disciplinary action from the military in connection with the Thurles bombing.

THE IRISH SITUATION.

LONDON, December 12. Canadian Press.—Those best informed on the Irish situation see no reason to modify their view that the Irish treaty will receive a large majority of the Dail Eireann.

It is said that about 80 of the members have signified their intention of supporting the agreement,and and that about 20 may follow De Valera.

The most hopeful sign for the success of the treaty is that it is supported whole-heartedly by the hierarchy.

IN MILLBROOK AND DISTRICT

(Continued from page 3.)

in our colleges that the ranks of the missionaries are recruited, and more than one of the latter in writing home has said: "It was the spirit of 'Old Vic' that kept me going out here when home-sickness gripped me, and things looked dark and discouraging."

The fact that Victoria College gave over 600 men to the army during the war, and that 66 of these laid down their lives 'on Flanders fields,' shows the splendid spirit of self sacrifice with which its atmosphere is impregnated. The only V. C. which came to Toronto University was won by a Victoria student, and no small share of the medals and their honors were brought home by those who had gone from that institution. That the students also make good in their studies is proved by the fact that the Governor-General's medal, the highest award which comes to Toronto University, has been won nine times in eleven years by a Victoria man. The returned men, the speaker, who was himself overseas, stated, are making an excellent record since re-joining the student ranks. The college has but three sources of revenue, namely, tuition fees, interest on endowments, and subscriptions from the churches, since not one cent of the one million dollars given to Toronto University by the government comes to Victoria. It is estimated that two-thirds of the students are so situated that they must pay their own way, so no great increase in fees for tuition would be possible, nor fair; yet all must pay ten times the amount now charged if the other sources did not bring up the arrears on absolutely necessary expenses. The speaker closed with the appeal, "Help us to keep our colleges open, to take Paul's advice ,and then we shall not be ashamd of the work of our ministry."

While the offering was being taken the choir rendered the anthem, "Praise Ye the Lord," and in the evening, following the sermon, Rev. Mr. Tucker sang a solo for the first time in his own church, the number being greatly appreciated. Rev. Mr. Hosking took his text from Mark, 14.8, "She hath done what she could," developing the theme under four heads, (a) Home, (b) Service, (c) Giving, (d) Results.

The choir also sang an anthem at the evening service, the latter being well attended, as was also the morning worship.

Monarch Prize Contest

NO doubt you have at least two or three really splendid recipes—better recipes than any others you've ever tried? We want recipes of the best kind for our new Monarch Cook Book, and we are having a big Prize Contest for recipes used by women who bake with Monarch Pastry Flour. The book, when complete, will contain the prize-winning recipes of this big contest, Read this advertisement through carefully. Then test your favorite recipes with Monarch Flour and send us your recipes.

THE PRIZES

$75 Section 1 — For the Best Recipe for a Christmas Plum Pudding.

$75 Section 2 — For the Best Recipe for Christmas Cake.

$50 Section 3 — For the Best Recipe for Shortbread.

$25 Section 4 — For the Best Recipe for small Christmas - time Cakes.

$15 For the 2nd Best Recipe for small Christmas-time Cakes.

$10 For the 3rd Best Recipe for small Christmas-time Cakes.

$ 1 General — For every Recipe under the above headings accepted for, and printed in, the New Monarch Cook Book.

How to Qualify

Cut from any bag of Monarch Flour that section containing the word Monarch and lion's head. Pin this piece of bag to your recipes when mailing. It entitles you to send in one recipe for each of the four sections for which prizes are offered. (See Prize List). Send only recipes for which prizes are offered. Write each recipe on a sheet by itself. Write on one side of paper only. Use ink. Do not copy recipes from any cook book. Enclose your signed statement that you have tried recipes and have had excellent results. The judges are well-known Domestic Science experts. Address your letter to Prize Contest Department to address given at the end of this advertisement.

Monarch is a Wonderful Flour

This contest will introduce Monarch Flour to many new users. They will find it a truly wonderful flour for cakes, puddings, pies, tarts, biscuits, buns, scones, fancy breads, muffins, gems, pancakes, dumplings, doughnuts, fritters, crullers, sauces, cookies, macaroons, wafers, shortbread, etc.

Monarch is smooth and free from lumps. It is rich, creamy white in color, velvety in texture, and takes less shortening than any other flour.

Makes Delicious Pastry

Pie crust made from Monarch Flour is exceedingly light, crisp and flaky. It makes just delicious pastry. It does not require so much kneading and mixing as other flours; it rises fast and a bag seems to last housewives a great deal longer.

Contest Closes December 31st

This contest is open to all points of Ontario where Monarch Flour is sold. Be sure and mail your recipes early. The contest for Christmas Recipes closes December 31st. Recipes mailed after that date will not be entered. Don't delay. You haven't many days left.

We believe that such splendid prizes for recipes have never before been offered in a contest. Think what you could do with any one of these handsome prizes. And don't forget that every woman mailing in a recipe to this competition will receive, *free of charge*, one of our New Monarch Cook Books, as soon as they are published. Write out and mail us your recipes to-night. If they are really good they are probably prize winners. And also don't forget that *every recipe used will be paid for.*

$75 Prize for Best Christmas Plum Pudding Recipe

If your Christmas Plum Pudding recipe is a good one, write it out carefully and send it in by all means. Your reward, if you win, is a cash prize of $75.00.

$75 Prize for Best Christmas Cake Recipe

Do you know a choice recipe for Christmas Cake? If you do it may win you our special $75.00 cash prize. Write out your Christmas cake recipe and mail it to us right away.

Prize Contest Department
Maple Leaf Milling Co., Limited
Dominion Bank Building
King and Yonge Streets Toronto, Ontario

MONARCH FLOUR- *Makes Delicious Pastry*

Special Notice Regarding Above Contest

If you are in doubt as to the meaning of "Small Christmas Time Cakes," please note that this term includes cookies, macaroons, rock cakes, drop cakes, ginger snaps or other small cakes suitable for the Christmas season. Also please note that each clipping from the Monarch Flour bag entitles you to send in four recipes, one for Christmas Cake, one for Christmas Plum Pudding, one for Shortbread and one for Little Cakes.

"Standard measures" means ***"level measures"*** in all cases.

CASCARETS 10¢

For Constipated Bowels, Sick Headache, Sour Stomach, Bilious Liver

The nicest cathratic-laxative in the world to physic your liver and bowels when you have Dizzy Headache, Colds, Biliousness, Indigestion, or Upset, Acid Stomach is candy-like "Cascarets." One or two tonight will empty your bowels completely by morning, and you will feel splendid. "They work while you sleep." Cascarets never stir you up or gripe like Salts, Pills, Calomel or Oil and they cost only ten cents a box. Children love Cascarets too.

Handkerchiefs

Women tell us that it is a real treat for them to buy Handkerchiefs here this year—so many pretty ones, and such a broad collection from which to choose. We mention a few of them:

There are Embroidered Lawn Handkerchiefs, each **15c**

There are Hand Embroidered All Pure Linen Handkerchiefs ..... each **$1.50**

There are Children's Handkerchiefs, done up in book style—one in a book—each **30c**

There are All Pure Linen Handkerchiefs, done up 3 in a box.... at, per box **$1.50**

There are Embroidered Lawn Handkerchiefs, done up 3 in a box.... per box **75c**

RICHARD HALL & SON LTD

FOG IN DEAR OLD LONDON.

An idea of what a really foggy day means in Old London can be gathered from a recent daily report. According to readings taken by Dr. J. S. Owen, honorary secretary to the advisory committee of the meteorological office on atmospheric pollution, the weight of the sooty particles suspended above the city at noon was 100 tons, and every hour 7,000,000 Londoners between them inhaled 25 pounds of them. The fog cost more than forty thousand dollars in extra lighting alone, and altogether—taking into account lost traffic receipts, lost time, and smaller items such as fog signals—probably cost the city nearly $125,000 or $1,250 for every ton of fog.

Things have come to a pretty pass—Miss Adelaide Bacardi, daughter of the man whose name used to appear on some popular bottle labels, was married to William Dorion, of Guatemala, at the Hotel Ansonia,—and what do you think the refreshments where? Lemonade and iced tea.

The Master Product *of a* Master Mind

All the vast inventive faculties of Thomas A. Edison are behind the

NEW DIAMOND AMBEROLA

—the perfected phonograph made under the personal supervision of the great inventor in his laboratories at Orange, N. J.

Mr. Edison set himself to produce the *world's greatest phonograph value*—a phonograph which would be perfect in realism, and which could at the same time be sold at the lowest possible price. Today, thousands of Amberolas in homes all over the world attest his success.

The Amberola so far surpasses ordinary "talking machines" that there can be no comparison between them. Its music is totally free from the rasping, mechanical shrillness characteristic of the ordinary higher-priced "talking machines;" instead, it possesses the true mellow sweetness of *good music*.

Three Days of Good Music—FREE

Come in today, and hear the Amberola. Ask us about our convenient payment plan—and *learn about Mr. Edison's offer to send the Amberola to your home for a three day trial—free.* Write or phone *today*, if you can't come in person.

The J. M. Greene Music Co., Ltd.

"The Home of Good Music" Charlotte Street

TRENT RIVER HAPPENINGS

MEETING OF SEYMOUR TOWNSHIP COUNCIL — PERSONAL MENTION.

TRENT RIVER, December 12 — Mrs. John Waters returned from Peterboro yesterday when she was visiting her son, Percy, at the Nichols Hospital.

Miss Polly Chiles of Toronto, was a guest with her brother, Mr. George Chiles and family, a few days this week.

Bills are out for the sale of farm stock of Mrs. Ellen Armstrong, lot 6, concession 4, Belmont, on Wednesday, December 14th. W. E. Griffith will be the auctioneer.

At the regular December session of the Seymour council on Monday last, the members were all present, and Reeve Vanvolkenburg presided.

Edward O'Connor asked that a hole dug on his farm in search of gravel be levelled up. The road superintendent was instructed to have the same done.

A bylaw was passed governing the running at large of animals in the township.

Messrs. Stephens and Forrestelle asked that the pond on the 5th line east of the Forrestell Hill be filled in. The matter was left with Deputy Reeve Wynn and the superintendent.

J. M. Arnold, the school attendance officer, reported on school attendance for October and November. Report filed.

T. L. Diamond addressed the council re the abatement of Mrs. T. B. Locke's township tax. The matter was laid over.

On motion of Deputy Reeve Wynn and Councillor Fry, the scale of wages to be paid was fixed at 20c for men and 40c per hour for man and team.

Bills Ordered Paid

The following accounts were ordered to be paid:

R. Stephens, sheep injured	$ 7.70
Harold Rome, rep culvert	6.00
Wm. Goachr, rep culvert	30.00
E. T. Morton, supplies	.30
G. Carlow, share Percy bound	32.25
G. A. Payne, drawing by-law and retainer	51.00
Harris Flour and Feed Co., tile	61.40
G. A. Kingston, printing	147.55
W. C. Hubble, rebate in error	3.40
Arthur Sharpe, gravel	19.20
J. M. Arnold, salary Oct. and Nov.	20.00
Harold Brown, work and gravel	23.20
A. Heagle, gravel	1.60
M. Anderson, gravel	45.10
George Bennett refund	2.00
John Brown, road gang	351.65

Council adjournd until Dec. 15th.

HINTS TO HOUSEWIVES.

Straw hats may be cleaned with dampened cornmeal.

Moulded salmon is delicious combined with cucumber aspic.

The cooler pastry is kept during the process of preparation the better it will be.

A tablespoon flour mixed with sugar will keep fruit pies from running over.

A taffeta underskirt will not split so soon as it otherwise would if before wearing it is dipped in water and hung up to drip until dry.

Enameled baby spoons are a choice to make in selecting a gift for a baby. They are as dainty in design as the baby himself.

When making lemonade add the sugar to the water before adding the lemon juice or ice. Your lemonade will not require so much sugar.

When no cedar chest is available and cedar trees are near, break off some of the green branches and lay in the corners of the closets. Moths will often flee the hated odor before any damage is done.

COMBINATION CURTAINS.

For taffeta bedroom curtains a lovely combination is three colors—blue, yellow and lavender in pastel shades. The blue is for the body of the curtain. Three ruffles of the colors are cut in three widths, the blue three-quarters of an inch, the yellow an inch and the lavender an inch and a quarter. These are picoted on the edge, then laid together so that each color shows a little on each side and gathered in the middle. The effect is really enchanting. The balance is made, using the same idea, but with wider strips—six, eight and ten inches, respectively. These are gathered three times in the center, an inch apart, and sewed on to the lining crinoline. Tiebacks are made the same as the curtain edging. The valance is put in place by tacking it on to a one-quarter inch valance board laid on top of the window rim with projection enough to come beyond the curtain rods. Any color combination might be as lovely.

C. F. G. MASTERMAN

Former member of the Asquith government who is endeavoring to heal the breach among the British Liberals in an attempt to defeat the Lloyd George Government.

PATRICK J HALEY, Syracuse, N Y

"I'm feeling like a new man since Tanlac soothed and toned up my stomach and for the first time in forty years can eat a hearty meal and suffer no distress afterwards," was the remarkable statement of Patrick J. Haley, 107 Propect Ave., Syracuse, N. Y. a well-known iron and steel worker:

"Tnly those who have had stomach trouble in a bad form can know what I suffered during all those years. I was almost a nervous wreck, too, and for years I didn't know what it was to get a good sound sleep at night.

"I got new life and energy from each dose of Tanlac and now I'm a well and happy man instead of a sick and miserable one as I was for so many years. I'll vouch for the merit of Tanlac at any time."

Tanlac is sold in Peterboro by the Warne Drug Co., Ltd., and by leading druggists everywhere.

DEMAND RELEASE.

BELFAST, Dec. 12. — Unionist Labor Association has demanded the immediate release of all Protestants who are in jail charged with offences in connection with present state of Ireland.

THE EMERGENCY SHELVES

A great deal is said by modern housewives about an emergency shelf, and in most cases the contents of the shelf consist of extra staples. The real shelf, however, should contain table dainties and the things which are literally for emergency use. Most of us purchase during each season a few so-called luxuries which are too expensive perhaps to eat on other than social occasions, and in the case of unexpected company that too often finds us unprepared for visitors.

Some housekeepers say "we never do a thing extra for guests, except put on another plate," which in a way may be true, yet is well to have a canned or bottled dessert, salad or even a meat ingredient at hand to fix in case of the unexpected happening.

Among the newer and unusual dainties offered at the exclusive shops are oranges, stuffed and packed in jars, some in a rich syrup, and others in grenadine, also a syrup of French make which is a lovely deep wine color. In serving, the oranges are halved, or quartered, and they are used with ice cream, or to give a dainty air to a simple dish of plain pudding. Used in this way they are not a terribly expensive "emergency."

Then a most fascinating dish of macaroni may be served in a few minutes by using the green or red variety, which gives quite an unusual appearance to this more or less familiar dish. The green variety is dyed in the making with parsley coloring, and the red is colored with tomato juice.

Lacking a soup in a time of haste, it is easy to open a little can of filet of herring or sardine, and each box yields a dozen filets rolled like we spools. Three served on a lettuce leaf make a unique relish that is quite inexpensive, but which gives a welcome adjunct to a simple meal.

A round dozen pates, chicken, duck and game, put up with the motor party or the particular camper in mind, are worth their weight in gold when they are just where they are most wanted at the right time. All that is required when the pate is removed from the can is to steam it a few minutes in the oven, under a cloth wrung out of hot water, and, behold, a delectable dainty which one may serve to the most discerning of guests.

The French soups or potages, put up in glass, include ox tail, kangaroo tail, cray fish, Chinese birds' nest, and other unusual kinds. There are many varieties of the simpler soups also.

Among salad possibilities are the kumquats (Japanese oranges). These may be drained from their syrup, sliced onto lettuce leaves and dressed with mayonnaise or French dressing. French prunes, plumped to their full proportions, and which come in glass jars, may have their stones removed, and a flavored cheese ball tucked in their place. Topped with mayonnaise and whipped cream added, it becomes a wonderful company salad with the addition of a few fresh lettuce leaves.

Bottled and boxed cheeses from all over the world offer wide choice as to particular dainties for the salad course, or a course by themselves with a few appropriate crackers.

Speaking of crackers and biscuits, there are several varieties which are suitable for the shelf because they are so packed that they keep in perfect shape until they are used. Some are quite acceptable for dessert use. Others add distinction to the serving of a simple soup.

Of the little used relishes, one might call attention to ripe olives. Seeded olives are a wonderful addition to a fish salad. as well as to a fruit salad.

FASHIONS IN BRIEF.

Pale pink shades and metal tissues are being shown for evening use.

Taupe and gray caracul will be the popular fur trimming of the year.

Burnt orange is one of the shades which is being advocated for the coming season.

Straight line and square wrap style coats will be in the foreground of smart coats for winter.

The pros and cons connecting the circular skirt persist and give one a reason for contemplating this style for fall.

Jumper frocks are just the things for the little ones. They may be worn with a variety of style-guimpes and always look sweet and attractive.

Contrasting braid bindings are very prominent just now. This trimming is used for the sleeveless dress and for all manner of smart coats, suits and frocks.

A black chiffon gown of rather straight lines with collar and waistcoat of brilliant foulard, and also the underskirt gracefully veiled with petals of chiffon, is worthy of arny charming affair.

Nasal or Throat Trouble?

You don't have to risk a cent to be relieved of catarrh. Get a Hyomei outfit from Warne Drug Company. If it does not satisfy they will refund the purchase price.

Price $1.00 for complete outfit. Extra bottles 50c. Mail orders filled direct by Booth's Hyomei Co., Listowel Ont.

Another Birmingham Promise Fulfilled!

G N. W. Telegraph Co. Canadian National Tele. Co. Exclusive Connection with Western Union Tel. Co. Cable Service to All the World.

CANADIAN NATIONAL TELEGRAPH

TELEGRAM

Day Message ..... Day Letter ..... Symbol, Blue. Night Letter ..... Symbol, Nite. Night Message .. Money Transferred by Telegraph. Class of Service:

Head Office: Toronto, Ont. Geo. D. Perry, Vice-Pres't and Gen'l Manager.

52-NB-32 Jamestown, N.Y. Dec. 12. 3.21 p.m

Byron Lederer,
Care Birmingham Motors,
Peterboro, Ont.

By action of Board of Trustees it has been decided---on or before December 20th, Birmingham Motor Stock will be advanced to Thirty Dollars per share—accept orders on this basis only.

Birmingham Motors

5.20 p.

The above reproduced telegram tells the progress of Birmingham Motors.

We have been advising that Birmingham shares would be advanced to $30.00, carrying a $30.00 re-imbursement.

There are a limited number of shares to be sold at the present selling price, $20.00, with full re-imbursement. But this price is not guaranteed, as we expect hourly advice of the advanced price.

Orders for shares may be telephoned or telegraphed at our expense, but we reserve the right to allot all, none or a portion only of the amount applied for.

We earnestly advise our hundreds of shareholders taking advantage of this and increase their holdings.

We predict these shares will be selling for $50.00 or better within six months.

Delays are costly.

BYRON LEDERER,
Canadian Representative,
Monaghan Road.
'Phone 734W.

Or Empress Hotel—
9 a.m. to 9 p.m.

Birmingham Promises Have and Always Will Be Fulfilled!

Everybody knows that in Canada there are more

Templeton's Rheumatic Capsules

Sold than all other Rheumatic Remedies combined for Rheumatism, Neuritis, Neuralgia, Sciatica, Lumbago, etc.

Many doctors prescribe them, most druggists sell them. Write for free trial to Templeton, Toronto.

Sold by McDermid & Jury and E. L. Payne's Drug Stores; Lakefield, Tanner Drug Co.

NUNS HEROINES IN JERSEY FIRE

Rescue Blind Trapped by Flames as Home Burns.

JERSEY CITY, Dec. 10.—One hundred inmates of St. Joseph's Home for the Blind were led from the building by attendants, firemen and policemen yesterday when fire damaged the structure.

More than 50 blind women, some of them paralyzed, were carried out. Several fainted, but were soon revived.

The blaze was discovered in the sacristy of the chapel by Rev. Cornelius McInerney, chaplain of the home, who turned n an alarm and aroused the nuns and employes. The work of removing the inmates was well under way when the firemen and police arrived.

Several women were carried down ladders by firemen from the second floor. A nun operated an elevator and brought load after load of children down from the third floor. She remained at her post until all had been removed. John Hartman, patrolman, took out three women through the smoke, but fell unconscious in the hallway while going back for another.

Father McInerney suffered an abrasion on the left arm while carrying an aged woman down the stairs. He was treated by a physician and returned to the work.

OUR CANADIAN TREES

(Copyright Reserved.)

Doris Donaldson, a young Canadian writer, and patriotic enthusiast, dedicates these verses to the home town of her childhood days, with love and regard towards, "Peterboro, Ontario, Canada."

Our Dominion's laden with butter and cheese,
Likewise, the product of the honey bees,
But of Nature's work on her land and seas,
There is naught so grand as the growth of trees.
They furnish us lumber to keep us warm—
And give the name of home its charm.

Canada is burdened with things that please,
With sweets the appetite to tease,
But of Nature's works, a simple breeze
Turns the mind to the beauty of trees.
They furnish paper, upon which we read
Of the life of the world, its joys and need.

The world is hampered by wealth and ease,
With crooks and grafters—he's and she's,
But Nature's master art one sees,
Is shown in our lofty, grand old trees.
They provide our craftsmen means to build,
That life may all the more be filled.

The world is full of religious decrees,
Aimed at some God his wrath to appease,
But Nature, in her wild surcease,
Makes worship sublime among the trees.
They give us shade in glen and glade,
And show us how wonderful things are made.

The world is changing—gone, gone its steeds,
The wheel and wing are gathered seeds,
But, Canada, with her charm doth please,
To lure the mystic 'mong the trees.
They furnish sugar, nuts and gums,
And we gather about them all good chums.

So in all our domain with its butter and cheese,
The works of man, also the bees—
There are none, including the (he's and she's)—
More loved than our grand old trees,
They shelter birds, preserve the rains,
And lend an aid to this vast domain.

The world is changing its forms and leaves—
The plains and rills, and slopes that tease,
Lead us on to peak and breeze,
There to ponder—does Heaven have trees?
If not, we halt, turn and adore:
These forest preserves on the lower floor.

And when we pass, as law decrees—
To the great beyond, above the leaves,
We'll search the books and scan their leaves,
For pictures of our grand Canadian trees.
They give us joy and peace and good,
In that land of beauty to the good.

—Doris Donaldson, 1921.

LONDON, Dec. 12.— (Canadian Press.)—Earl Salsbury, Lord High Chancellor in 1895-1905, died here yesterday.

STORE OPENS - 9 A.M.
STORE CLOSES - 5.30 P.M.

The CRESSMAN Company Limited

50c Mid-Day Lunch Served In Tea-Room, 11.30 a.m. to 2 p.m.

A Snowfall of Handkerchiefs

It descended on us the other day, and behold, the Handkerchief Counter is bedecked with a glad array of bright new 'Kerchiefs, in choice patterns and colourings. The prices commence at 2 for 39c, and travels slowly upward to $1.50 for fine Madeira ones of the loveliest of Linen.

The Silversmith's Hammer Has Been Busy Turning Out These Pretty Pieces

Until last week our Silverware Department confined its activities to flatware alone. Now it has a handsome stock of pretty silver pieces, such as Cake Plates, Comports, Candle Sticks, Flower Baskets, Vases, Hot Water Pitchers, Cream and Sugar Sets, Crumb Trays and Knives, Sandwich Dishes, Olive Dishes, Casseroles, Pie Plates, etc.

Best of all, the Prices Are Very Moderate.

A Wide Assortment of Kimonas

There are many who might overlook the Kimona in their search for something to give. It would be unfortunate to overlook these. There are some downright handsome ones of Cotton Crepe, with Japanese sleeves and touches of Embroidery and Satin bindings. They are priced from $3.50 to $6.50.

Very gorgeous are those of Silks, Satins, Crepe de Chines, and Velour Eiderdown. Their colourings alone make them luxurious, but their trimmings add infinitely to their charm. Priced from $9.50 to $17.75.

House Dresses Make Practical Gifts

and these seem to have been designed especially for Christmas giving. They are out of the ordinary in many ways. The material is a Cotton Crepe. At $5.75 there is a pretty model in Pink or Blue. The round neck, soft girdle, and patch pockets are edged with Black. The sleeves are short and button on the shoulder. A conventional flower in Applique form is cut out and sewn on each of the pockets. At $5.50 you have choice of Pink, Blue, or Old Rose, in a model no less pretty. It is difficult to understand why the maker sells them to us for less.

A Genuine Morocco Leather Purse

is far removed from the ordinary, in the category of Gifts. First, it is durable, and second, it retains its good appearance.

We have one in a novelty shape, but not too novel to be useful. It is Black, and shows a fine grain, is carried by two loop-like straps, has pouches in either side, and they are held together by a narrow strap that domes over the top. A compartment for change and two others besides. Lining with Grey Moire. Priced at $16.50.

A Novel Gift and Inexpensive Too

would be one of our little Memorandum Books. They have padded covers of Lambskin, in spider web graining, and on the back of each is lettered in gilt, "Shopping Lists." Neatly boxed and with each one goes an extra pad of paper, making two altogether. A pencil is inserted in a loop at the side. Priced at 75c.

A Shopping Bag for Christmas Shopping

At this season of the year people can perform a real useful service by carrying Small Parcels, and with the aid of one of these spacious Bags it can be quite easily done.

They are of Black Leatherette, and are made spacious by a wide gusset in the bottom. The lining is a heavy Mercerized Cotton, in fancy floral pattern. Priced at $1.49.

All White and All Fur—What Can It Be?

It's a Boudoir Slipper of White Rabbit, even the soles. On the vamp is a black tipped tail that is an excellent imitation of Ermine. Lined with a warm, fleecy Wool. Priced at $5.00—and worth more.

Fourteen-Button Spats

This is our second shipment. They are of Broadcloth, and come in light and dark shades of Fawn, and also Mid-Grey. Priced at $3.50.

Give Her a Hoover for Christmas

Give "her" a HOOVER for Christmas and you lighten the labors of housekeeping through all the days of her life. For the HOOVER lasts a lifetime, and through the many years of its usefulness it keeps rugs and draperies and furniture immaculately clean, enhancing their beauty and prolonging their life.

Give "her" a HOOVER for Christmas and you will give her the best; you will give her a thorough cleaner, for "it beats as it sweeps as it cleans."

The Little Folks Await the Coming of Christmas Morn

With Keener and Deeper Interest Than Any Other Member of the Family!

Their credulous little minds believe in a real live old fellow of a Santa Claus, and for weeks ahead, because of their innocent belief in such a mythical, jolly old fellow, they live in an enchanted land of reindeers and sleighs, and anxiously await Old Santa to sally forth on Christmas Eve and drop his packages.

If you are going to be Santa Claus to some little boy or girl, there are many things we would like to suggest. They are useful and will not detract one iota from the child's happiness. On the contrary, they will add volumes, for they are all things to wear, and even the tiniest of little folks are possessed with an inherent love for pretty apparel.

Jersey Dresses for Girls from 6 to 14

A very girlish model that is known as "The Bromwell." The Skirt is closely pleated and the Waist is something on the Middy order, and comes down to within six or eight inches of the hem of the Skirt. There are two patch pockets and a loose belt about the waist. The collars and cuffs are of White Pique. Presented in Copenhagen Blue, Sand, and Henna. Sizes 6, 8, and 10 are $12.75. Sizes 12 and 14 are $13.50.

KNITTED SETS for Children from 2 to 6 years. The colours are Cardinal, Nigger Brown, and Grey, and each Set is made up of a Toque, Mitts, Pull-over and Sweater. Priced at $4.95, $5.25, and $7.50.

ALL-WHITE SWEATERS AND PULL-OVERS — Fancy knits in Sweaters at $3.75, and sizes 1, 2, 4, and 6. An All-Wool in a heavy weight at $4.25. A Pull-over, with sailor collar and pom-pom, and fitted at the waist with narrow ribbing, in sizes 4, 5, and 6, sells at $3.39.

TUXEDO SWEATERS in a novelty knit, with pretty belt. The colour is a pretty Rose Pink, and the size is 4. Priced at $5.75.

Infants' Apparel

And Half the Story Remains Untold!

INFANTS' KNITTED SETS of fine White Wool. Set comprises a Jacket, Bonnet, and Bootees. The Jacket is adorned with Blue and Pink Embroidery garnitures. Priced at $5.50 and $8.50.

FLANNEL JACKETS in Cream colour, with edges finished with Pink Embroidery Stitching and patterned with floral garnitures of French knots. Tie with a Pink ribbon. Silk lined. Price $4.50.

KNEE LENGTH BOOTEES of Knitted Wool, in All-White or with Pink or Blue trimming. Priced at 75c, $1.50, and $1.75. Plain White Crochet come at 75c and 95c.

SHORT BOOTEES, both Crochet and Knitted. They combine White and Pink and Blue and Pink. Priced as low as 25c, and at 45c and 85c.

MITTENS of White Angorine in the reliable "Priscilla" brand can be had without thumbs at $1.19 and with thumbs at $1.25. A heavy double knit Mitt sells at 75c and 79c, and a heavy, hand-knitted, thumbless Mitt at 85c.

ANGORINE BONNETS in plain White, with crochet edge. Priced at $1.50. Those with a turned back edge are $1.75.

ANGORA BONNETS are delightfully soft and warm. Choice of plain styles and styles with a roll edge. Priced at $4.95.

ANGORA SLIPPERS beautifully knitted, and have a little strap that fastens about the ankle, and is held with a pearl button. Priced at $2.25 pair.

EIDERDOWN KIMONAS of a lovely soft grade of White Eiderdown. Have Pink Satin collars and cuffs, and the front edges are finished with button-hole stitching. The collar meets and ties with a Silk cord. Priced at $5.50. One in Blue is $6.50, because the collar and other parts are worked with Embroidery Motifs.

KIMONA CLOTH KIMONAS in pretty spray patterns. They come in Blue or Pink, and are $3.50.

COLOURED SWEATERS AND PULL-OVERS—The Pull-overs can be had in Rose or Blue, with White sailor collar, tied with White Wool cord, finished with balls on the ends. Priced at $3.50.

CAREER OF A FAMOUS FORGER

The announcement by the New York police authorities and court officials that Mrs. Emma Richardson Burkett, of Hillsdale, Ind., who is under arrest in that city on the charge of forging the name of Theodore Roosevelt, former president, to a note for $60,000, bore a striking resemblance to a maid servant employed by Ann O'Delia Diss De Bar, brings back the recollection of one of the most notorious women swindlers this country ever knew. Under various names Diss de Bar operated in America and Europe, posing sometimes as a Catholic, again as a spiritualist, a Methodist, Presbyterian or any creed that would bring her money.

Mrs. Burkett, when arraigned July 19, pleaded not guilty. Her trial is set for July 27.

It is not certain that Mrs. Burkett was a maid servant to Diss De Bar. The executors of the Roosevelt estate say the signature to the Roosevelt note is a forgery.

This woman Ann O'Delia Diss De Bar was born near Harrodsburg, Ky. Her father is a member of an old Kentucky family, several members of which now live in Kentucky and are highly respected. Although Diss De Bar, throughout her career of fraud, has been heavy and fat, as a girl she was beautiful, and many suitos paid her court. So far as known she had four husbands: Paul N. Messant, General Diss De Bar, W. J. McGowan and Frank D. Jackson. She has been a woman of many cults and has used them all to defraud. She practised her arts in cities all over the world, and numbered among her victims some of the wisest, shrewdest and wealthiest men.

The case that first brought Diss De Bar into notoriety and resulted in her exposure of many past crimes was that of Luther R. Marsh, a noted jurist of New York. At one time he was associated with Daniel Webster. As attorney for corporations and rich men he transacted business amounting to millions and had a reputation for legal acumen.

Had Amassed a Fortune.

Diss De Bar's first appearance in Mr. Marsh's life was shortly after the death of his wife, to whom he was ardently devoted. At that time he had amassed a fortune and lived in a fine home. His wife's death turned his thoughts to spiritualism, and just then Diss De Barr appeared in New York as Princess Editha Lalitha. She had come from Baltimore, where she had been known as Countess Landsfeldt and had accumulated a host of creditors whom she left to mourn her unheralded departure. In New York Diss De Barr said she was the daughter of King Ludwig of Bavaria and Lola Montez, the notorious dancer. She was introduced to prominent people and delivered lectures on spiritualism. She met Mr. Marsh, went into a trance, and brought him alleged messages from his wife, from Adelaide Neilson, the actress, from Daniel Webster, from the Prophet Jonah and others from whom he wished to hear.

Associated with Diss De Bar at this time was a handsome, well-dressed man called General Joseph H. Diss De Bar. The couple had two children and soon the family occupied the house of the aged lawyer, Marsh. Seances were held regularly in the "Temple of Youth," as Diss De Bar called the Marsh home, and from time to time the spirits reproduced paintings by the hands of old masters, costly bric-a-brac and marbles. Mr Marsh's bank account dwindled. Soon it became known that he had deeded to the adventuress his home, and had made over to her other property valued at $50,000.

The paintings which Diss De Bar pretended were lined by spirit hands were pronounced by those permitted to see them the veriest daubs. An exposure of the fraudulent practises as a medium led Marsh's friends to obtain her arrest, prosecution and conviction. The New York Bar Association was sponsor for the prosecution, and Diss De Bar was fined $500 and costs and sentenced to six months.

Disappeared for a Time.

After her release from Blackwells Island Diss De Bar pretended to have committed suicide on a Jersey City ferry boat and for a while disappeared from public view. In a few months she appeared as a teacher of the occult, which she said she had studied in India in the bowels of the earth with a Pythagorean brotherhood. She failed to pay her board bills, however, in Brooklyn, and essayed comic opera at Harlem, appearing as Cupid and eliciting a roar from the audience, which so wounded her vanity that she left the stage in tears. Next she said she was possessed by the spirit of Mme. Blavatsky, but this failed to day, and she disappeared once more.

It was three or four months before she came into action again. She was found in a dazed state at Cincinnati. She said she had been kidnapped by clerical enemies in Chicago, and her subsequent discovery at Cincinnati under the name of Vera P. Ava. Dis De Bar was put in jail at Geneva, Ill., on a charge of swindling Mrs. John Mitchell, of Elgin, out of $375 by the use of what she called spiritualistic slates.

She served a term in the Illinois State Prison, at Joliet, for the robbery of Mrs. Mitchell. After serving a term in New York, she went to Rome, where she was arrested and sent to prison for perpetrating a swindle on some wealthy churchmen of that city. After serving her sentence in the Italian prison, she returned to New York, and there several times was arrested and punished as a hotel deadbeat and swindler.

While in Chicago Diss De Bar continued to pose as a medium and professor of the occult and soon met and married W. J. McGowan, an aged and wealthy merchant. General Diss De Bar either died or obtained a divorce from the woman. McGowan died a short time after his marriage to Diss De Bar, and at the time she posed as a theosophist and joined the theosophical colony of Henry B. Foulke at Onset Bay.

She Meets F. D. Jackson.

While settling up the McGowan estate, Diss De Bar met Frank D. Jackson, a young Chicago real estate dealer He fell at once under her spell. He wished to found a "fruitarian" colony of converts in Florida—so did she; they both held the same views of spiritualism and platonic love. They went to Florida together and on January 1, 1899, appeared suddenly in New Orleans, Diss De Bar at that time went under the name of Howard. While in Florida, promoting the order of the Crystal Star, Diss De Bar, because of her swindling operations, had to leave the state between two days.

At New Orleans, Diss De Bar and Jackson were married in the presence of a great crowd of spiritualists, theosophists and free thinkers. She practised the clairvoyant art and soon had a clientele which included many of the most prominent women of the city. Her practices with these women were of the most fraudulent and atrocious character, and when the mayor of the city learned about them he drove Diss De Bar and her husband, Jackson out of the city. That they were not prosecuted was due solely to the high social position of many of their victims. Diss De Bar and Jackson tried to establish themselves at Bucktown, a gamblers' resort on Lake Pontchartrain, but even the hardened denizens of that place could not endure them as neighbors, and on a hint of fire and cord they disappeared. It was given out that they had gone to India to abide with the theosophists, but they only went as far as Capetown, where, after having mulcted a wealthy contractor by their usual methods, they again got out between two days and sailed for London.

In London, under the names of Laura and Theodore Hobbs, or Jackson, they established the Theocratic Unity. Diss De Bar said she was Helen of Troy and Jackson asserted he was Horos, the old Greek god, and also Christ reincarcerated. Matrimonial advertisements were inserted in the papers by the pair, and the young women who responded were initiated into the cult of the Theocratic Unity.

Under Weird Ceremonies.

The rite involved weird ceremonies and frightful and blasphemous oaths, and was celebrated by the dupes placing their money and jewels on the altar. Diss De Bar never missed a chance to sequester valuables. Finally the London police took the Theocratic Unity in charge. The trial was long and sensational, and the result was that both Diss De Bar and her husband were convicted. Jackson was sentenced to fifteen years and Diss De Bar to seven years of penal servitude, the greater part of which they served. In 1906 Diss De Bar was released from the prison in England on a ticket of leave, and during the life of this ticket of leave she was not heard of.

Then Diss De Bar popped up again as the "White Mahatma," and was found in a luxurious house in East Thirty-third street, New York. This place was known as the Temple of Truth, the school of Eternal Life. Again the police took charge of the affairs of Diss De Bar, and she appealed to President Taft for aid in keeping her Mahatma flag flying in New York city. The president, however, would not interfere, and the police finally drove her out of New York. She has not been heard of for several years.

FREE AT LAST OF KIDNEY TROUBLE

"Fruit-a-tives" Brought Her Health and Strength

624 CHAMPLAIN ST., MONTREAL

"For 3 years, I suffered constantly from *Kidney Disease and Liver Trouble*. My health was miserable and nothing in the way of ordinary medicine did me any good.

Then *I started to use "Fruit-a-tives"* and the effect was remarkable. All the pains, Headaches, Indigestion and Constipation were relieved and once more I was well.

All who suffer from such troubles should take "Fruit-a-tives"

Madam HORMIDAS FOISY.

50c a box, 6 for $2.50, trial size 25c. At dealers or sent postpaid by Fruit-a-tives Limited, Ottawa.

GIRL WAS SAPED FROM DEATH IN RAGING SEA

NEW YORK, Dec. 9.—When Ira Nelson Morris, United States Minister to Sweden, arrived here on the Scandinavian-American liner United States, fellow passengers told the reporters how he had saved the life of Miss Ellen Neilson, a 19-year-old Brooklyn girl in mid-ocean. The diplomat declined to discuss the incident.

Tuesday afternoon, while the liner was being buffeted by a northwest gale and an angry head sea, Miss Neilson was walking along the boat deck on the port side, when the ship lurched suddenly to the starboard. The girl went sliding across the slippery planks to the opposite side, and a rush of water caught and swept her along the deck aft toward an opening by a lifeboat, where there was no rail to prevent her from going overboard.

Mr. Morris was on the starboard side, holding to a stanchion, when he heard Miss Neilson scream. He reached the girl near the lifeboat, grabbed her by the wrists and caught hold of a stanchion until the boat came back on an even keel. Then he conducted the young woman, uninjured but soaking wet, to the saloon companionway.

In the excitement Miss Neilson dropped her handbag and it was swept overboard. She said the bag contained $200, her passport, and several important papers.

When the immigration officials boarded the liner, Mr. Morris told them Miss Neilson was an American citizen and had been visiting relatives in Denmark.

The Minister will spend four weeks in Chicago and then return to Stockholm.

LIVER TROUBLE

BAD BILIOUS ATTACKS

When your liver becomes sluggish and inactive your whole health suffers. Your bowels become constipated, the tongue coated, the breath bad, the stomach foul and sick, and bilious spells occur on account of the liver holding back the bile which is so essential to promote the movement of the bowels, and the bile gets into the blood instead of passing out through the usual channel.

The only way to keep the liver active and working properly, and thus get rid of the nasty bilious attacks, is to keep the bowels regular by using

MILBURN'S LAXA-LIVER PILLS.

They are purely vegetable, small and easy to take, work smoothly and gently, and there is nothing of the griping, weakening and sickening efforts of the old fashioned purgatives.

Mr. John S. Caron, Donavon, Sask., writes: "I was troubled with my liver and had severe bilious attacks. A friend advised me to try Milburn's Laxa-Liver Pills, so I took two vials and have had no more attacks."

MILBURN'S LAXA-LIVER PILLS

are 25c a vial at all dealers or mailed direct on receipt of price by The T. Milburn Co., Limited, Toronto, Ont.

Oxygen breathed in by any person can be measured by a newly designed apparatus.

WASHINGTON AND HIS LITTLE HATCHET.

Mr. World: "Never mind the cherry tree, George, but get busy with this bunch of limbs here."

—The Evening News (London).

CONCEPTION AUDACIOUS, BUT TECHNICALLY SOUND

London to Capetown by Rail Without Change

PARIS, Dec. 9.—Reference has recently been made to project of linking up Europe with Africa by means of a tunnel under the sea. The tunnel would traverse the Straits of Gibraltar. Such an undertaking would be enormous in itself and still more immense in its consequence.

The French have alway regarded Mediterranean Africa as practically forming part of their own continent. A direct railroad, from Paris to Tangiers and from Tangiers to pointo to point in the African continent—probably when the various schemes now under consideration are executed and co-ordinated — to apetown, would certainly, apart from its immediate practical consequences, vividly strike the imagination.

In conjunction with a tunnel under the English Channel—which is a comparatively trivial operation— or even in conjunction with the Gibraltar tunnel would make it possible to travel or to send goods from London to Capetown without changing conveyances at any stage of the journey.

The conception is audacious, but it is technically sound. The Gibraltar tunnel would at its lowest level be 1,254 feet below the surface of the sea. In the English Channel the tunnel would be at nothing like such a depth.

Even seaweed was used for the manufacture of gas during the recent coal strike.

WHAT'S A SUIT OR SO? JUST $50 OR 30 DAYS

Sons of Sunny Mexico Are Taught Property Rights.

Philip West and Antonio Jiminez, both of whom first saw the light of day in Mexico, are somewhat hazy as to the standards of ethics now in operation this side of the Rio Grande.

Philip and Antonio were before Judge John Faust charged with pilfering two suits of clothes from a Monroe avenue clothing shop. Both seemed somewhat surprised that anyone should object to their appropriating a suit or two to their own uses. They pleaded guilty with the utmost cheerfulness.

Judge Faust decided to try what effect a $50 fine or a 30-day stay in the House of Correction would have on the Mexicans' idea as to the rights of property.

COAL FOR HIS VOTE.

On of the candidates in the South Ontario election on Tuesday tells of a man who approached him with the offer of his vote in return for a load of coal. This particular candidate says he refused, but a day or two later he learned that the man had his load of coal from other sources. Whether he was successful in getting a taker for his proposition, of course, is not to be ascertained.— Whitby Chronicle.

Girls' Smart Dresses

FROM 4 TO 14 YEARS

We are particularly well stocked with all kinds of lovely dresses in above sizes. The styles and colors are attractive and the materials are jersey, serge, etc. These are just the thing for the holiday season, and are sure to please the most fastiduous tastes, at very moderate prices.

W. E. LECH

Headquarters for Misses' & Children's Wear

366 George St. 3rd Door from Simcoe St.

Store Hours— 8.30 a.m. to 5.30 p.m.

THE J. C. Turnbull CO. LTD

Store Hours— 8.30 a.m. to 5.30 p.m.

Practical Gifts

To Be Found In Our Christmas Bazaar, Second Floor

Where there are Gifts gathered together in a grand array and displayed in a most attractive way. Here you will find a suitable gift for the Baby, for the Missie, the Young Woman and the Matron.

Women's Silk Bloomers Are Always Appreciated As a Christmas Gift

Women's Dress Bloomers, $3.75

These are the Bloomers worn in place of Underskirts. They are shirred over the knee, and have elastic at waist and knee. They may be had in colours of Navy, Copen, and Delft Blue at **$3.75**

Raw Silk or Rajah Silk Bloomers, at $3.50 Pair

Made of a heavy Silk, in Natural shade. They have elastic waist and knee. A very practical gift ..... **$3.50 pair**

Pink Satinette Bloomers at $2.50

Made in the same full style as the former ones, with elastic at knee and waist. These are priced at .... **$2.50 pair**

Boudoir Caps That Range in Price from 98c Up to $2.50 Each

Made in the daintiest style and of the daintiest materials. Washable Satins, Crepe de Chines, trimmed with Nets, Ribbons, Crocheted Lace and Frills of Lace and Net. Little rosebuds and rosettes of bright colours make them very pretty and attractive. They range in price from ..... **98c to $2.50 each**

Camisoles of Washable Satin, Japanese Crepe, and Crepe de Chine Make Choice Gifts $1.95 to $3.25

The feminine fancy is invariably kindled with bits of dainty Lace and Silks or Satins. These Camisoles will certainly please you, being made from Washable Satins, Crepe de Chines, and Japanese Crepe, with trimmings of Filet Lace, Mecklin Lace, Ribbons, and imitation Point Lace, narrow shoulder straps of Lace and Ribbon.

Also a very pretty range of Evening Dress Camisoles, made of White Washable Satin, with ribbon shoulder straps and elastic around top. These are priced at **$1.95**

White Wash Satin Underskirts—Our Reg. $9.00 Line is Selling for $6.50 During This Week

One of these beautiful Satin Underskirts, with rows of tucks around the bottom, would please her greatly on Christmas Morning. They have elastic around top.

Give Her a Kimona

There are heavy Velour ones or light Crepe ones, ranging in price from ..... **$3.50 to $14.50 each**

Every Girl loves to have a couple of Kimonas—a heavy one or a light one or two—and in this assortment, shown at the Christmas Bazaar, you will find Kimonas suitable from whoever you wish to give to. Heavy, double-faced Velours, Silk padded, or Japanese Crepe Kimonas in a wonderful array of colours and patterns suitable for Young or Old.

Girls' Kimonas at $3.50 Each

In Japanese patterned Cotton Velour, with Silk piping or trimming around neck and yoke; a heavy rope fastens it at the waist. These are priced at .... **$3.00 each**

Babies' Wear, to be found at the Christmas Bazaar, Second Floor

Babies' Dresses, $1.95 Each

Of pretty White Muslin, with fine hemstitched Swiss yokes. Very neatly made, and they do look very pretty on the wee tots. The Dresses are priced at ..... **$1.95 each**

Babies' Dresses, $2.95

Made from fine Swiss Muslin, with dainty Embroidered Skirt and Lace trimmed around bottom. These are priced at ..... **$2.95 each**

Babies' Silk Quilts, $2.95 Each

Quilted Silk Quilts for the Baby. They have a frame or border of Blue and Pink and a White centre. They would make Baby a pretty, lasting present. Priced at **$2.95**

Novelty Hand Bags, Japanese Made, $2.95 Each

Pretty Novelty Hand Bags, made by the Japanese, with their bright colours and tassels. They have a heavily worked design of Gold on the side and two Gold tassels, one at both sides. The handles are coloured bone rings.

Japanese Runners, $3.75 Each

The predominating colour is Gold, shot with Blue or Green, while in the centre is a Japanese floral and landscape design. They would make a choice Christmas Gift, at ..... **$3.75 each**

Tuxedo Style Wool Jackets

In colours of Lavender, Coral, Old Rose, American Beauty, Black and White, and Black, and all are trimmed with White Tuxedo collars. They have short sleeves, and are just the thing for wearing around the house or under a Coat. Priced at **$6.95**

A Great Variety of Tea and Afternoon Aprons, 79c to $1.50 Each

Swiss Organdies and Cross-bar Muslins, trimmed with frills of Self and Lace, some have dainty pocket with pretty ribbon bow. You will find these very practical Gifts.

One Special Line sells for..... **39c each**

A Fine Collection of Art Reed Ware May be Had at This Bazaar

BISHOP O'BRIEN URGES PRAYER AS AID TO NORMALCY

ATTENDED CELEBRATION OF SEVENTH ANNIVERSARY OF CHURCH OF IMMACULATE CONCEPTION

SPEAKS OF GOODWILL

The seventh anniversary of the opening of the Church of the Immaculate Conception was celebrated on Sunday. His Lordship Bishop O'Brien sang pontificial vespers in the evening, assisted by Rev. Father Meager, of Lakefield, and Rev. Father Costello, of St. Peter's Cathedral. There were also present with Monsignor McCall, pastor of the church, Rev. J. J. O'Brien, of the Church of the Sacred Heart, and Rev. J. V. McAuley, of Ennismore, who preached the sermon. A large congregation attended, and the singing of the choir, under the direction of the new organist, Mr. John Ball, befitted the solemnity of the occasion.

Bishop O'Brien, addressing the congregation after the benediction, said he was glad of the opportunity of participating in this anniversary. It marked the closing of another year in the life of the church, and every member should be richer in God's grace than when the year began. His message was an appeal to the people to pray at this time for the restoration of those normal conditions for which the world was yearning.

"Things are upside down through the malice of men," said His Lordship, "and there is only one way by which we can get back to normalcy, to normal times, and that is by allowing the spirit of God to work in us individually and as a nation. We should do our part by prayer, by living in the grace of God, and by the example of our lives among our neighbors. Let us do this."

Grateful to People.

Bishop O'Brien thanked the people of the parish of the Immaculate Conception for their co-operation in the recent bazaar in aid of St. Joseph's Hospital. As the hospital was not for one parish alone, but for the people as a whole, so the parishes had all borne their share of the work. The result greatly exceeded his most sanguine expectations, Bishop O'Brien said, and intimated that the surplus would probably be $8,000 clear.

"I am personally most grateful to everyone who helped us, especially to the people of Peterborough, to the members of our three parishes, to those who worked and also those who patronized the bazaar," His Lordship continued. "And not only am I grateful to our Catholic people, but likewise to the great number of our non-Catholic friends who came there as a matter of goodwill and who showed their goodwill. After all, St. Joseph's Hospital is for everyone, for Catholic and non-Catholic, for Jew and for Gentile, and it is a great work to assist the hospital that God's afflicted may be helped to recover. In such efforts we must have some motive to make us rise above ourselves, to inspire us, and in this our motive has been the love of God. All this is better than money. Of course we need money for the work, but I would rather see that splendid spirit of goodwill than to have realized a thousand times as much from the bazaar. I have scarcely known anything so consoling as the spirit of unanimity that made the bazaar such a success, the willingness to co-operate and the generosity manifested during the past week."

The Sermon.

Rev. Father McAuley's sermon was an exposition of the doctrine of the Immaculate Conception. It meant, he said, that the Blessed Virgin, the mother of Jesus Christ, was conceived without sin. Not merely that she was born without sin, but that at the moment of the infusion of her soul into her body, original sin, to which mankind was heir through the fall of Adam, was withheld from her through the merits of her divine Son. Father McAuley pointed out the difference between the doctrine of the Immaculate Conception of Mary and the doctrine of the Incarnation of Christ. In the latter she occupied the relationship of spouse to the Holy Ghost and mother of the Son of God.

"In he first recorded prophecy the Blessed Virgin is shown as being associated in the work of destroying the serpent," Father McAuley continued. "God, in addressing the serpent, said: 'I will put enmity between thee and the woman, between her seed and thy seed, and in the end she shall crush thy head with her heel.' The fathers of the Church tell us that in this prophecy mother and Son are mentioned, and they are to carry on the work of fighting against the Evil One. Never for one moment are they to be under the dominion of the Evil One. We are told that the fight is to go on to the end, but in the end she shall crush his head."

Faher McAuley quoted the vision of St. John and the prophecy of Isaiah, and said that because of the special position to which Mary had been elected, the Church was glad to take up the salute of the angel at the Annunciation and acclaim her as full of grace.

ONCE-OVERS

When figuring in an automobile accident, do not talk too much. Get the time, place, names of those in the car and their adresses if you can and by all means take down the number of the license and State where issued. If there are any bystanders who saw the accident, it is well to get their names and addresses, even though the car is not badly damaged.

Some men consider not getting caught a better policy than honesty.

PROSPECTIVE ALASKANS

Owing, I suppose, to the depressed conditions now prevalent throughout the United States and Canada, and to my articles on Alaska, I have received numerous inquiries as to the advisability of going to the far North in search of profitable employment and greater opportunities. Now I would not care to assume the responsibility of advising anyone in this matter, as it is a long and rather costly trip and the chances of success, after arriving there, would of course, be uncertain. As for myself; I will admit that I was quite successful while in Alaska, and intend to go back early next spring, or at least, as soon as the ice breaks up sufficiently in the Yukon river, to permit me to navigate that stream in my small boat, which is now at White Horse, Y. T.

I might also add, for the benefit of those who may anticipate going to Alaska, that the completion of the Government railroad next year, will greatly reduce the difficulty and expense of journeying from the United States and Canada to Interior Alaska. It will also open up vast areas of mineral and agricultural lands, hitherto practically inaccessible, providing those who go to the territory the opportunity to engage in mining or farming with a reasonable assurance of success. There is no more promising field anywhere for prospectors nor more fertile soil for the cultivation of those products adapted to the Northern climate, which is as tropical in summer as many sections in the northern States.

Railroad Work

There will always be more or less railroad work going on, and in fact, it may be said that the building of the trunk line of the Government railroad from Seward, on Resurrection Bay, to the old mining town of Fairbanks, in the Tanana Valley, marks only the commencement of railroad construction in Interior Alaska. While this trunk line is needed to reduce transportation costs; branch lines and wagon road feeders will be needed to supply the tonnage necessary to insure the successful operation of the railroad.

After the major portion of the railroad work now under way has been completed, a new field of employment will have opened, owing to the new industries which will have started in the new mines which will develop gradually as the means of transportation continues to improve, and on the farms which will come into existence according as the demand for food products increases. The new employment will be permanent, the wages good, and the surroundings attractive by reason of the ever increasing activity in all lines of industry.

Broken glass should be wiped up with a wet wool rag, which can be wrapped in paper and thrown away.

HEAVEN HELP HIM IF THE LINER DOESN'T SEE HIM.
—London Opinion.

ACTIVITIES OF WOMEN.

The women of Java are being taught Western theories of equality with men.

France has 52 sporting clubs for women with a total membership of more than 6,000.

Of the more than 8,000,000 women employed in the United States, only about 2,000,000 are organized.

Miss Vera Smith, said to be the only woman trainer of a fighter, is training her brother, Midget Smith, for his coming bout with Joe Burman.

Hairdressing is one of the important professions for women in Japan and nearly a quarter of a million females are engaged in the profession.

A resolution adopted at the closing session of the International Woman's Congress in Vienna favors the suspension of the penalties imposed on Germany by the Allies.

ATTITUDE OF SOUTH.

LONDON, December 12. Canadian Press) — It is stated that important members in Belfast of the business community, have communicated with the Sinn Fein with a view to learning how far the south would go in the matter of safeguards.

Get Your Stomach Right.

Stomach misery, gas and indigestion are promptly relieved with Mi-O-Na stomach tablets. At Warne Drug Co., Limited, on money back plan. Price 50c. Mail orders filled by Booth's Hyomei Co., Listowel Ont.

will start you in OUR

CHRISTMAS CLUB

Come in and Join.

A Systematic Plan for Accumulating Money by Regular Deposits

When you join our **Christmas Club** you have a definite plan for depositing a specified sum each week. This makes it easy for you because you know how much you need for your Club; it prevents you spending it which you might do if you had no definite plan for keeping it.

The Plan is Simple. Select the Club you wish to join and bring in your first deposit. We give you a Pass Book showing the Club joined and the amount deposited.

Deposits are to be made Weekly or in advance.

The following table explains the Club plan:

INCREASING CLUB PLAN

1c Club	Deposit 1c 1st week, 2c 2nd week. Increase 1c each week—in 50 weeks you have	$ 12.75
2c Club	Deposit 2c 1st week, 4c 2nd week. Increase 2c each week—in 50 weeks you have	25.50
5c Club	Deposit 5c 1st week, 10c 2nd week. Increase 5c each week—in 50 week you have	63.75
10c Club	Deposit 10c 1st week, 20c 2nd week. Increase 10c each week—in 50 weeks you have	127.50

DECREASING CLUB PLAN

You begin with the Largest payment and DECREASE each week.

EVEN AMOUNT CLUB PLAN

25c Club	Deposit 25c each week—in 50 weeks you have	12.50
50c Club	Deposit 50c each week—in 50 weeks you have	25.00
$1 Club	Deposit $1 each week—in 50 weeks you have	50.00
$2 Club	Deposit $2 each week—in 50 weeks you have	100.00
$5 Club	Deposit $5 each week—in 50 weeks you have	2 0.00
$10 Club	Deposit $10 each week—in 50 weeks you have	500.00
$20 Club	Deposit $20 each week—in 50 weeks you have	2,000.00
$50 Club	Deposit $50 each week—in 50 weeks you have	2,500.00
$100 Club	Deposit $100 each week—in 50 weeks you have	5,000.00

We invite you to come in and join now.
You will receive 3 per cent. Interest.

The MERCHANTS BANK OF CANADA

A Job For Every Man Prosperity For All.

Mr. Manufacturer———

IN 1918 you operated 15,365 manufacturing establishments throughout Ontario.
You employed 333,926 people. You paid them $321,160,214.
The value of the products manufactured, including raw materials, was $1,809,067,000. Part of this was war business but it shows what Ontario's manufacturers can do.

You paid 52.3 per cent. more for common factory labor than you did in 1913. You paid 46.8 per cent. more for skilled factory labor than in 1913.

The suit or overcoat that you made in 1913 to retail at $25 increased in price to the point where it sold for $65 in 1920.

It is clear that you have made reductions because that same quality suit or overcoat is offered retail to-day at approximately $43.

This is a typical example of the situation in many other lines of industry.

In a general plan of co-operation, in which all classes of the community are asked to take part, will you operate your factory so that the public will be enabled to purchase your product from the retail merchant at as great a reduction as your replacement cost of raw materials and labor will warrant, thereby enabling the retailer to order and re-order goods from the wholesaler, who, in turn, will be able to order them from you? By so doing, you may not only keep Ontario factories producing at normal speed but may possibly increase production, thus increasing employment.

This plan, successfully carried out, will help to bring about a normal adjustment in conditions, gradually and surely, and you will

Help Ontario Lead the Way to

"A Job for Every Man
Prosperity For All!"

Plan of Co-operation.

The Provincial Advisory Committee on Unemployment considered the industrial situation and endorses the following statement of proposals:—

1.—That Manufacturers should be asked to take a price for goods on hand equal to the cost of replacement having regard to decreased cost of raw material and of labor used in manufacture.

2.—That Wholesalers should be asked to sell goods on hand at replacement prices.

3.—That Retailers should be asked to sell at replacement prices.

4.—Knowing that the costs of building at the present time have been considerably reduced, those desiring to build should be encouraged to ask for new tenders on their proposed work; and that building contractors and builders' supply people should make a special effort to reduce prices to a minimum in order to restore this important key industry.

5.—That Banks and financial institutions should be prepared to co-operate to the utmost with all productive enterprise by allowing all reasonable credits and by decreasing rates as rapidly as conditions may allow.

6.—That Farmers should be asked to maintain reasonable production, and in the event of a proportionate reduction being reached in other lines, should be prepared to make needed improvements and betterments.

7.—That Labor shall be asked to take willingly a reduction in wages proportionate to progressive decrease in cost of living, in so far as such a reduction has not already taken place.

The above statement has been submitted to and endorsed by the following interests—manufacturers, wholesalers, retailers, building industries, agriculture, financial interests and the veterans.

Buy! — Build! — Work!

Published by Authority of the Ontario Government on the advice of the Provincial Advisory Committee on Unemployment.

DR. T. JOHNSTON CLAIMS $5,000 FOR INJURIES FROM STREET CAR

FIVE ACTIONS FOR TRIAL BY JURY AT COUNTY COURT SITTINGS BEGINNING ON TUESDAY AFTERNOON--TWO NON-JURY AND TWO MORE ON THE CRIMINAL LIST.

A docket of seven civil and two criminal cases will be presented to Judge Huycke on Tuesday ofternoon at the opening of the December sittings of the County Courtt. Five of the civil actions are for trial by jury.

Nicholls vs. Nicholls.

This is an acion in which Nathan Nicholls claims $500 and costs from Steve Nicholls for alleged slander. Both parties to the suit are farmers residing in Harvey Township.

The plaintiff in the record says that on or about March 28th, 1921, defendant to one H. A. Shearer falsely and maliciously said, "I caught the thief Nate Nicholls stealing my rate" —meaning thereby that plaintiff had committed the crime of theft.

To Harold Montgomery, Mrs. J. James and other neighbors, the defendant is alleged to have repeated this accusation.

Defendant in his reply alleges that if he did speak the words complained of, they are true in substance and in fact.

Peck, Kerr and McElderry for the plaintiff; Gordon & O'Brien for defendant.

Johnston vs. Hydro-Electric.

Dr. T. Johnston, veterinary surgeon asks $5000 damages and costs for injuries suffered on Sept. 16, 1920, when his automobile was struck by a street car on the Monaghan Road near Brown street. He alleges that the Hydro-Electric Commission's employees were negligent, and that as a result he was incapicated from carrying on his calling, and suffered a great nervous shock.

Defendants deny negligence on their part and say plaintiff was himself negligent in "recklessly attempting to cross the car tracks in front of the approaching street car.'

Peck, Kerr and McElderry, for plaintiff; W. W. Pope, Toronto, for defendants.

Hill vs. G.T.R

George W. Hill, grocer at Hastings, and his wife Ethel May Hill, are the plaintiffs in this suit for $500 damages against the G.T.R. for injury to Mrs. Hill at Hastings on May 25th, 1921, which she received in getting off a moving train. They were returning from Allendale, and when Hastings was announced attempted to leave the coach by the front door. It was locked, however, and when they reached the rear door and were getting off, the train started to move. They say that the company was negligent in failing to have some person at the front door of the coach.

Gordon & O'Brien for plaintiff; W. W. Biggar for defendants.

Malood and Harvey vs Robert H Bigelow

Plaintiffs' claim is against the defendant as maker of a promissory note for $1300 dated May 26th, 1921 payable 30 days after date which with interest amounts to $1310.47 and interest on this amount at the rate of 7 per cent until judgment or payment.

R. H. Bigelow, farmer in Cavan township replies that the note was obtained from him by fraudulent m'srepresentations of the plaintiffs that a car he purchased from them was new one, which had been travelled only a very short distance when as a matter of fact it was a used car painted over and "sold to me after dark when I had no opportunity of examining it".

C. R. Wddifield for plaintiffs; Gordon and O'Brien for defendant.

Akey vs Letellier

James Akey, liveryman, claims $390 with interest at 5% from June 1st 1921, and costs from Leger D. Letellier. Plaintiff sets out that on May 15, he sold a team of horses to one, Paul C. Dronin for $390 and received a cheque drawn on the Royal Bank. He discounted the cheque to W. J. Poulson, who on presenting it was told there was no account. Plaintiff had to refund the money to Poulson. He alleges that at the time of the sale defendant agreed to see that in any event the necessary funds would be provided for the payment of the team.

Defendant denies that at any time he promised to answer for the debt of Paul C. Dronin.

C. R. Widdifield for plaintiff; Peck, Kerr and McElderry for defendant.

Fallis vs Anderson

This is a non-jury action. Richard T. Fallis has entered action against Frederick Anderson of South Monaghan for the sum of $1057 being the balance of wages due the plaintiff as a farm labourer.

Defendant offers a detailed defense and submits a counter-statement of moneys paid to plaintiff.

Gordon & O'Brien for plaintiff, A. A. Smith, Millbrook, for defendant.

Dwyer vs Grisdale

Plaintiff, Julia Ann Dwyer, the lawful widow of Philip Crough of Smith township, who died or September 14th., 1916, claims dower in certain property in Peterboro, and in this the defendant Bridget Cecilia Grisdale joins issue.

J. R. Corkery for plaintiff; Gordon and O'Brien for defendant.

W. J. WARD
Of Dauphin Man., the Progressive candidate in the riding of Dauphin.

NIGHT COUGHS

Terribly wearing on the system is the cough that comes at night and prevents sleep.

The constant coughing keeps the lungs and bronchial tubes in such an irritated and inflamed condition that they get no chance to heal.

You will find in

DR. WOOD'S
NORWAY PINE SYRUP

a remedy without an equal, for the soothing of the lungs, loosening the phlegm, strengthening the breathing organs and fortifying them against serious pulmonary disease.

Mrs. John McKerney, Lower Montague, P.E.I., writes: "About three years ago I caught a very bad cold accompanied with a sore throat and hoarseness, and was so hoarse you could hardly hear me speak. I could get no rest at night with the terrible annoying, hacking cough. I tried several remedies but they did me no good. Finally I saw Dr. Wood's Norway Pine Syrup advertised; got a bottle, and at once it gave me relief and after using four my cough had all gone. Now I always keep "Dr. Wood's" in the house, and shall recommend your wonderful remedy to others."

Price, 35c and 60c a bottle, at all dealers. Put up only by the T. Milburn Co., Limited, Toronto, Ont

Pineapple Ice Cream.

Into a well wetted mould place a layer of vanilla ice cream, then a layer of sliced pineapple, then the vanilla cream and again the pineapple until the mould is filled. Cover tight and pack in salt and ice and leave an hour. Serve with a sauce of chopped and sweetened pineapple.

Tea Frappe.

Pour a pint of boiling water over four teaspoons of tea leaves and let stand ten minutes. Add the grated rind and juice of two oranges, the juice of two lemons and a small can of grated pineapple. Let it stand two hours, strain and half freeze. Serve in glasses.

A LARGE NUMBER OF CASES, ETC.

(Continued from page 1).

sand dollars, allowing for receipts which have amounted to $2,028.42. An appropriation of $9,000.00 has been exceeded by over $4,000.00 already, but against this is the amount of receipts. However, the Board will be lucky if they escape with a $3,000.00 overdraft, as the City Clerk explained there are the December salaries and accounts and a large percentage of November bills to come in. Of course, there will be some receipts; in fact, Chairman George Duncan declared they must endeavour to get every cent in.

Epidemics Cost Money.

What explanation are we going to give for that? asked Mr. Lynch, referring to the overdraft.

"An epidemic in the city and the large number of people sent to the hospital," answered Mr. Duncan.

"I suppose the system established by the doctor of sending most of the cases to the hospital in order to stamp out the disease has caused the high expenditure," said Mr. E. F. Mason.

"The money is coming in better than it used to," said the chairman, noting the record collection of the matron for the month, with considerable satisfaction.

A Salary Increase.

A request from Miss A. M. Price, matron of the hospital, for an increase in salary from $70.00 to $100.00, was laid over until the next meeting. Miss Price, in a communication, pointed out that her duties have increased greatly during the last two years, and the institution of a training school has given her enlarged duties.

Members of the Board were favourably inclined to an increase, but in view of the general wage reductions in business and industry, it was thought best to discuss the matter further with Miss Price. The request was received sympathetically, however, as trained nurses now engaged are receiving $150.00 a month, and in consideration of the unpleasant surroundings in an Isolation Hospital.

The Board did not seem particularly embittered at the Council turning down the appointment of a clerk for the Health Department. Further discussion was left over till after the New Year.

Sanitary Inspector C. S. Stapleton said he did not want a clerk.

A batch of lengthy communications regarding the dispute between Dr. Young and School Inspector A. Mowat over the former's duties as Medical Officer of Health as relating to school children were discussed.

One was a letter dated 1st December, from Dr. G. W. S. McCullough, Provincial Medical Officer, stating Dr. Young's duties, another was a letter from Mr. Mowat, in which he gave his version of them, and there was a copy of a letter from Dr. McCullough to Inspector Mowat in reply to one dated 3rd December, in which he advised co-ordination of the medical forces of the school and community as in Toronto. He believed the Board of Health to secure efficiency should control school medical inspection.

Too Many Epidemics.

Mr. James Lynch considered the epidemics were a continuous performance in Peterborough.

Mr. Stapleton replied that scarlet fever was serious, but diphtheria was abating. He said to-day he was taking down five cards and putting up four. He had even been too busy to make out his annual report. There are between 67 and 100 quarantines, he said.

COAL and WOOD

I am now prepared to deliver First-Class Coal in any size or quantity desired at the market prices.

Hard and mixed Wood, and Slabs, at the closest prices.

H. H. DINSDALE, Office and yard, 191 Charlotte Street. Telephone 153.
60d 173

CHOICE RECIPES

Cheese Croquettes.

Make a white sauce, using two tablespoonfuls of butter, one-third cupful of flour, two-thirds cupful of milk. Add one-fourth teaspoonful of salt, paprika, the yolks of two eggs, one-half cupful cream-cheese grated, and one cupful cream-cheese cut in small pieces. Cool, shape, allowing one rounding tablespoonful to each croquette, and roll in balls. Add two tablespoonfuls of cold water to the whites of the eggs, dip in crumbs prepared by drying the bread, and putting through the meat-chopper. Dip in the egg, then in crumbs again. Fry in deep fat, and drain on brown paper. This is a very hearty dish, good for hard labor indoors or out.

Vegetable Cutlets.

Boil separately until tender a half-dozen carrots, a turnip and an onion. Mash thoroughly and mix with a cupful of cooked lentils (dried peas will do) drained perfectly dry. Season with minced parsley, salt and pepper, and a beaten egg and bread crumbs to bind together. Form into balls or croquettes, dip into beaten egg, roll in fine crumbs and fry in deep fat. Garnish with parsley and serve hot. A little curry powder may be added to the seasoning if desired.

Vegetable Hash.

Chop two cups of cold boiled potatoes, one cup of cold boiled turnips and two cups of cabbage. Half a cup of chopped carrots or beets may be used also. Brown in a frying pan and serve on hot rice.

French Tarts.

Make a pie crust and form into small tarts. In a cup of strained apple sauce add one beaten egg and a tablespoon of honey or sugar. Add a little cinnamon and a tablespoon of currants. Fill the tarts and bake until brown.

Corn on Cob.

Strip the corn and place in boiling water in which there has been a tablespoon of salt added. Boil ten minutes and remove from the water. Spread with butter and a little salt and pile on a platter.

Frangipani Cream.

Mix three cups of milk, three eggs, a quarter of a cup of sugar and a little salt. Boil thick and cool. Then add a teaspoon of orange extract, the same of vanilla, six crushed macaroons, or cake crumbs to make it hold up. Then pour over slices of pineapple and bananas and chill. Serve in glasses with whipped cream on top.

Gingerbread.

Mix a cup and a half of flour, a teaspoon of cinnamon, half a teaspoon of ginger, a teaspoon of baking powder, the same of soda, a cup of molasses and the same of sour milk. Beat and add two tablespoons of fat and bake in a sheet tin.

Waffles.

Mix two cups of flour, three teaspoons of baking powder, a tablespoon of sugar, three eggs, the whites and yolks beaten separately, a cup and a quarter of milk and a little salt. Fry on well greased waffle iron and serve with maple syrup.

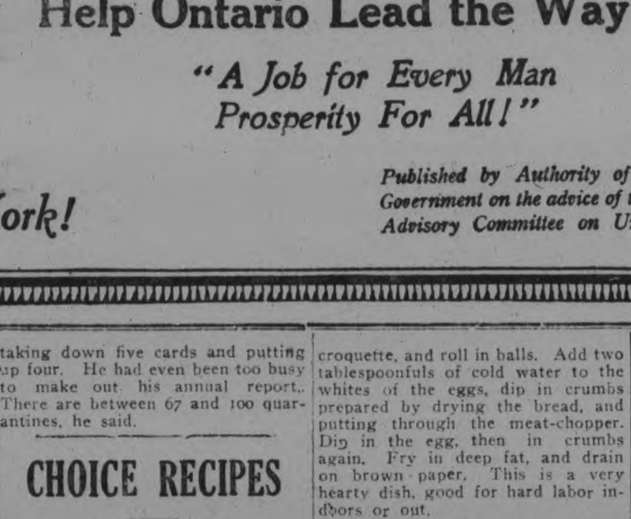

A NAVY 1,000 MILES INLAND.

Johannesburg is about one thousand miles inland from the sea, but is has started a naval brigade to train boys for the new South African Naval Forces. The photograph shows some of them saluting on the arrival of an inspecting officer.

A Leader in Its Field

The Canadian Crocker-Wheeler Company, Limited, with its successful career, together with the organization, resources and long experience of the English Electric Company of Great Britain, form the

English Electric Company of Canada, Limited

It is not a promotion enterprise—it is a going concern with a large plant, established markets and a successful record in the electrical manufacturing field.

The 8% Cumulative Preference Stock of the English Electric Company of Canada, Limited, carrying with it a bonus of 40% Common Stock, constitutes a sound investment that will stand the test of the most thorough investigation.

Write for full particulars.

Canadian Debentures Corporation Limited
Established 1910
36 King st East TORONTO
Phone Adelaide 6956.

Capitol Entertainment

2--SHOWS DAILY--2

MATINEE at 2.30 P.M.
EVENINGS at 8 o'clock,

A Dollar Picture at just our Usual Prices. See It!

The book that amazed and thrilled the country!
Now the year's greatest screen sensation!

JESSE L. LASKY PRESENTS

"THE SHEIK"

WITH
AGNES AYRES AND RUDOLPH VALENTINO
A
GEORGE MELFORD PRODUCTION
A Paramount Picture

A story of love that flowered in a desert oasis.
Out of hate, in a pampered society belle who met her master.
Out of revenge, in a wild young Chieftain who knew no law but his will.
Nothing approaching it ever seen on the screen!

From World's Best-Selling Novel by Edith M.Hull. Scenoario by M.M. Katterjohn

VAUDEVILLE EXTRAORDINARY

Personal Appearance of the seven year old motion picture star 'DAINTY DOROTHY WATERS' herself. You have seen her in "BLACK BEAUTY," and several other big pictures, now come and see her face to face. She sings, dances and entertains you, cleverest child of her age in the entire world.

JAXON---The King of the White and Gold Accordian

NAVIES' TEN-YEAR HOLIDAY.

We're three jolly sailormen, we've chucked up the sea;
There's Cyrus K. Chewingum, Komitzu, and Me!

—London Opinion.

REGENT THEATRE HUNTER STREET

EXTRA FINE PROGRAMME TO-DAY

PEARL WHITE in "Beyond Price"

CHARLES HUTCHISON in "Double Adventure"

Lochinvar O. The Line-Western Feature

"The Night Before" Sunshine Comedy

Mats. 10c To All. Eves. 15c (Tax Included)

EQUAL OPPORTUNITIES FOR ALL CHILDREN IS HOPE OF WRITER

Some day, in the far, far distant future, I like to imagine the world thus—that every child will be given the self-same opportunities; that the full rigor of the law will be directed first and foremost against those abuses which have a direct or indirect influence on young lives; that the world will regard every young child not as the sole possession of its parents—especially should they deliberately fail in their parental duty—nor of the state—who so easily disregards them until they are of importance as so many human sacrifices in defence of bad old institutions—but that each child will be looked upon as a charge upon humanity. Such a reform will mean, of course, that grown-up people will be deprived of many of what they call their "liberties"; but I care not how many "liberties" grown-up people are deprived of so long as by their deprivation the children are given a fairer chance to live morally and healthfully. Such a reform will not, of course, come in my lifetime, nor in yours who read this page. We shall still see every chance of living a beautiful life given only to the children of the wealthier classes. But years hence such a reform will surely be a fact, unless God touches this earth with a star, and thus ends this mockery of Christianity and civilisation. With this emancipation of all children from the social evils indulged in by their elders will also come a new and a very real League of Nations—an era in which the exterior pomp and prosperity of princes and potentates, both figuratively and actual, will not be upheld by the money and sacrifices of the lowly; an era when, for the first time in all the long history of the world, mankind will seek to govern themselves and be governed by something approaching a love-inspired justice; an era when governments will have eyes turned towards the propitiation of the adult voter and those who supply party funds. Every social reform must start by eradicating the evil which breeds a social disease, and each social disease is first spread in the heart of the child. If the world was made for man—well, look what man has made of it! The future belongs to the children, and all political reforms should keep that aim in view steadfastly, since to lose sight of it is to lose sight of any possible chance of permanent reformation. And so I like to think that the laws of the future will be directed in defence of the young and the helpless. And if these laws deprive old people of what they call many of their "liberties," they, being adult and strong, can the better fend for themselves. The history of the world is the bloody history of old men's selfishness. The world is ripe for new influences, untainted by the prejudices, the class-distinctions, the political and diplomatic dishonesty of those who, from an age unrecorded, have called themselves the "Rulers of the World," though "ruiners" would really be a better word.

—By Richard King.

JUVENILE QUEEN OF MOVIELAND
At the Capitol Theatre, To-day, Tuesday and Wednesday

MISS DOROTHY WATERS
The Famous Juvenile Movie Star, Who Will Appear in Person at the Capitol Theatre, at Every Performance, Monday, Tuesday and Wednesday.

AT THE THEATRES

AT THE ROYAL.

Albert E. Smith presents 'THE SON OF WALLINGFORD' with an all-star cast; written and directed by Lillian and George Randolph Chester — A Vitagraph Super-Feature.

The Cast

J. Rufus Wallingford, Wilfrid North; Horace G. "Blackie" Daw, George Webb; Jimmy Wallingford, Tom Gallery(Mary Curtis, Priscilla Bonner; Fannie Wallingford, Florence Hart; Violet Bonnie Daw, Lyla Leslie; Edward "Toad" Jessup, Antrim Short; Talbot Curtis, Andrew Arbuckle; Bertram Beegoode, Sydney D'Albrook; Emily Curtis, Martha Mattox; "Onion" Jones, Bobby Mack; "Petrograd" Pete, Walter Rodgers; Henry Beegoode, Van Dyke Brooke.

Synopsis

George Randolph Chester, internationally prominent as an author and creator of the likeable vagabond, Get-Rich-Quick-Wallingford, took many months to transfer to celluloid the great story that he had been thinking about for years—ever since he wrote the first Wallingford story and made the name of his tricky promoter a household word. He made a great picture which took many months, a small fortune and several thousand actors to produce. When he had finished he had something entirely different| Its human qualities hold. A simple love scene between Mary Curtis and Jimmy Wallingford demands as much attention as the magnificient pageant scene patterned after an old Indian durbar with its gaily comparisoned elephants and camels and thousands of costumed participants. In addition to this there are big spectacular scenes on a lake of burning oil. These are the greatest fire scenes ever filmed. Ten tanks of oil were spread upon the especially constructed lake which cost over $20,000 to produce. The blaze shot up in whirlpools hundreds of feet into the air and twice the diameter of a man's waist. It burned for ten days steadily|

Every character was selected with care and precision so that in the finished production every type would be faithfully portrayed and visualized as they had been in the original Wallingford stories. Some of the best actors before the camera were secured for the exceptionally large cast.

THE ROYAL THEATRE

To-night the bill at the Royal Theatre is of exceptional interest and one that all should see. Every reader of current fiction is acquainted with and has laughed over the adventures of that almost likeable pair of crooks "Get Rick Quick Wallingford and his partner, Blackie Daw. To-day's feature at the Royal in eight reels, is called "The Son of Wallingford and shows that the latter, even though being trained in the ways of honesty is smarter at money making than his rascal father. This film is a world beater. Amongst other incidentals it shows a rescue on a burning lake of oil containing 15,000 gallons. There are a score of beautiful girls in unusual roles. The wonderful street pageant for which a California town of 5,000 inhabitants was loaned for a week shows 8000 people with elephants and camels and in which $2,000 worth of confetti was used. In addition to the vast spectacular show the plot in his picture is a strong one that holds attention from start to finish. This picture is really the result of fifteen years preparation. To-day begins the first episode of the much talked of romantic serial entitled "Breaking Through". As this serial is exceptional interesting, the opening part should be seen to-night. There are also other reels of first run Western and Comedy pictures. Owing to present conditions we have placed our prices within the reach of all although our pictures of highest grade obtainable. Judge this for yourself.

AT THE CAPITOL.

CAPITOL PRESS COMMENT.

To-day the Capitol presents the wonderful 8-reel super-production, The Sheik, with Rudolph Valentino, hero of the 4 Horsemen.

To-night and at the matinee and evening Tuesday and Wednesday, the Capitol presents one of the big outstanding feature picture productions of this season, 'The Sheik.' It has turned people away by the thousands from the largest theatres on the continent everywhere. The big Regent and Strand theatres were too small to hold the crowds that tried to gain admittance all last week, and everywhere it has been one unbroken chain of success. New York, Chicago, Vancouver, Winnipeg, no city has been any exception to its wonderful lure and crowd attracting qualities. The story and its wonderful ever-changing scenes fascinate the audience. Hence its wonderful crowd-drawing powers.

If you want to witness a typical sandstorm of the Sahara desert in all its fury, without undergoing the discomforts of being in its path, you will find a most realistic desert tornado in "The Sheik," George Melford's new production.

In the filming of this scene, it was proven that the ingenuity of man can harness the elements and turn them loose in their wildest fury. A desert site was chosen some sixty miles from Hollywood, Calif., where the picture was produced and a big wind machine, consisting of a powerful motor and a large airplane propeller, was stationed beside the camera. As the motor revolved the propeller at a terrific speed a furious blast of air blew the sand out over the camera area, producing an effect exactly like a real Sahara sandstorm.

"It was no fun," declared Agnes Ayres, who plays the principal feminine role and Rudolph Valentino, who portrays "The Sheik," "to stand out in front of that wind and be peppered by sand, and at the same time trying to enact a scene for the picture."

The balance of this big programme has been specially selected.

The usual orchestra, under capable Mrs. Foster. Jaxon, a really marvellous accordion player and a famous picture star in person! In spite of her seven years, "dainty Dorothy Waters" is really famous. She played an exacting and difficult role in 'Black Beauty," endearing herself to countless readers of the story and patrons of the movies. She can dance and sing like a veteran vaudeville artiste—her line of work has received the greatest praise from critics and audiences. So anyone who neglects to see her will miss their first chance to see a real, live, picture star in his "own home town."

FAN-FAN.

AT THE GRAND.

THE REX STOCK COMPANY.

The comedy which will be presented for the first time in Peterborough to-night, at the Grand Theatre, by Mr. Snelgrove and the Rex Players, supporting Miss Zana Vaughn, was put on in New York and London by two casts notable for their general excellence. They would be called "all star" nowadays, and in both cities the play was an instantaneous success. It will be quite a test of judgment and intellectuality, this contest arranged by 'Rex' to provide a suitable title for the comedy. The dialogue is so well written, with such nice regard for the proprieties of stagecraft, that whosoever happens upon a name suggestive of the underlying theme will prove himself an adept at guessing or a future playwright. Perhaps it will be a mark of latent literary ability, and the fortunate young man or woman may receive, along with the $10.00 prize, the encouragement to pursue a course leading to an artistic and lucrative goal.

No doubt you've noticed that I am extremely careful about even hinting at the plot. You see, a very keen discriminating person might find the cue in an advance notice. Another might get off to a wrong start altogether. So it is quite sufficient to remind you that at 8.15 o'clock tonight the Grand Theatre should be crowded with people eager to welcome Mr. and Mrs. Snelgrove to see the attractive bill they are promised, and to have a chance to win the prize for the best title to the society drama.

LAURA.

CABLE LINE SEALED.

SAN FRANCISCO, Dec. 12. — (Canadian Press.)— Disclosure that Guam-Yap cable has been sealed by some persons unknown in the last three days was made last night in a statement issued by the owners of the line.

NO LONGER A MODEL.

LONDON, Dec. 12.— (Canadian Press.)—A despatch from Lucknow, India, states that acceptance of continuance in Empire by Ireland has cut the ground from under the feet of advocates of independence for India, since extremists have largely taken Ireland for ther model.

GRAND Trans-Canada Theatres, Ltd.

TO-NIGHT

THE FAMOUS

REX STOCK CO.

(With "REX" Himself)

OFFERS

$10 in Gold

Given to person submitting Best Title for this play. See the play, then submit a title.

SPECIAL SCENERY

Vaudeville Between Acts

PRE-WAR PRICES

EVENING 20c, 30c, 50c GALLERY 10c

Seats Now on Sale

CENTRAL NEWS PHOTO SERVICE, NEW YORK.

GIRL BREAKS HIGH JUMPING RECORD

Miss Hatt, of England, making jump of 4 ft. 5½ inches at recent International Women's Athletic Meeting recently held at Pershing Stadium, in Paris. Miss Hatt is a clerk in a London office.

HON. WILLIAM LYON MACKENZIE-KING,
Canada's Liberal Premier-Elect.

ROYAL

15 FIRST RUN REELS 15

SPECIAL FOR TO-DAY

"Son of Wallingford" REELS 8

Adapted from the Cosmopolitan's celebrated story of "GET RICH QUICK WALLINGFORD." A Film of 3000 People.

FIRST EPISODE IN GRAND SERIAL,

"BREAKING THROUGH" REELS 2

A High-Class Drama. Beautiful Bathing Girls

"SPECIAL WESTERN DRAMA" REELS 3

LAUGHABLE COMEDY AND OTHERS REELS 2

This grand bill at any other theatre in Canada would cost 50c. Royal prices on account of hard times are—

MATINEE—CHILDREN **11c** MATINEE—ADULTS **16c**

Evening 16c to All INCLUDING WAR TAX

Be your own judge. High-Class Orchestra.

Sports

SOMETHING DOING EVERY MINUTE AT THE ARENA TONIGHT

BIG PROGRAMME OF ATHLETIC EVENTS WILL KEEP CROWDS ENTERTAINED—SMOKE-SCHOLES RACE AND RELAY EVENTS WILL BE A FEATURE—ROLLER HOCKEY GAME.

Everything is ready for to-night's big athletic meet under the auspices of the Peterborough Amateur Athletic Association in Brock street rink, and the programme promises to be the most interesting of its kind ever held in Peterborough. From 7.30 o'clock, when the boys' sack one-mile relay race, which is the finrace gets under way, until the open al event, there will be something doing every minute, and Dr. Frank, chairman of the committee, and Walter Smaill, director of athletics, are to be congratulated for the treat they have arranged.

The greatest interest naturally centres in the five mile between Albert Smoke, the fleet-footed local Indian, and Art Scholes of the Gladstone Athletic Club, Toronto, who holds the Ontario five-mile championship. Scholes is one of those game runners who will tackle anybody at any distance, from a quarter of a mile up to a Marathon, and he is at his best at the distance he is called upon to go to-night. This race alone will be worth the admission price.

Sot far behind it in interest will be the relay race, especially the open event which will bring together the Windsor A.C., the P.A.A.A., the Y. M.C.A. and the Young Men's Club. Albert Smoke will head the Windsor quartette, Scholes will be on the P.A.A.A. team, Charlie Thorpe will lead the Y.M.C.A. into action, while the Young Men's Club willl have Ward, Bergoine, Luther and Hopkins as their team.

The roller hockey match between the Arena team and the P.A.A.A. will introduce many of the local hockey stahs and is nearly as interesting as the ice article.

The C.G.E., Canadian Woollens and Brinton Carpet Company are entered in the industrial relay. It promises to be a real battle.

Mr. Len Pitcher of the Arena Rink, will do the announcing. The schedule of events is as follows, the length of the programme requiring an early start:

7.30—Boys' sack race.
7.45—Boys' High school relay race.
8 o'clock—Ladies' roller skating race, 1 mile.
8 o'clock—Tug-of-war.
8.15—Industrial relay race.
8.30—Men's three mile roller skating race.
8.45—Five mile match race, Albert Smoke, P.A.A.A. vs. Art Scholes, Gladstone A.C., Toronto.
9.15—Roller hockey match, Arena vs. P.A.A.A
9.45—Open one mile relay race, Windsor A.C., P.A.A., Y.M.C.A., Young Men's Club.

CHANGES IN THE GOVERNMENT OF QUEBEC HOCKEY

REVISION OF CONSTITUTION AT ANNUAL MEETING OF QUEBEC AMATEUR HOCKEY ASSOCIATION SATURDAY.

MONTREAL, Dec. 12.—(By Canadian Press.)—Twelve leagues, each averaging six clubs and controlling an aggregate of over 600 players last season, were represented at the annual meeting of the Quebec Amateur Hockey Association, held here Saturday afternoon. Three of these leagues were from Quebec City, and the balance were local organizations.

The meeting was important since it dealt with the revision of the constitution, thus occasioning radical changes in the government of hockey in this Province. Under this revision taxation on the clubs and senior players was increased to $3 for each night's scheduled game from the senior leagues, and $1.50 from the intermediate leagues. Senior players will in future pay $50 for a player's certificate.

Another clause provides that players accept the rulings of the registration committee unless an appeal is made to the Dominion Registration comittee. Any player taking a case into the courts shall be considered guilty of ungentlemanly conduct and shall be suspended by the Association.

DR. FRANK,
Chairman of the Athletic committee of the P.A.A., which has to-night's big meet in charge.

ANNUAL POW-WOWS OF BIG AND NEAR-BIG BALL LEAGUES

MEETINGS OPENED TODAY IN NEW YORK CITY---SAID THAT WHOLESALE PURCHASES AND TRADES WILL BE ARRANGED.

NEW YORK, Dec. 12.—(Canadian Press).—Moguls and near-moguls of the big and near-big leagues in baseball moved into New York Sunday for the annual league pow-wows, expected to last throughout the week and result in a number of trades and purchases affecting well-known diamond stars.

The International League held its annual meeting to-day, the National League gathering is scheduled for to-morrow; the American for Wednesday and the joint major meeting for Thursday.

Garry Herrman, president of the Cincinnati Club, and his faithful manager, Pat Moran, have been here for several days. They joined Sunday in informal discussions of the game with Stoneham, McGraw and McQuade, Heydler, Ebbets, Baker and Grant. President Navin, of the Detroits, and Fred. Mitchell, manager of the Boston Braves, came late. Raymond Cobb is expected to-day.

Among the International Leaguers in town are Dunn of Baltimore: Stallings and Hapgood, of Rochester; Landgraf, of Syracuse, and McCaffery, of Toronto. Bill Donovan, one-time manager of the Yankees and Phillies, was on deck early with a broad, contagious smile. He has hopes of managing the Reading Club of the International next year.

Big Deals.

The deals in which the New York Giants and Cincinnati Clubs figured during the minor leagues' confab at Buffalo last week were only a forerunner, it was said, of wholesale purchases and trades to be arranged here. The Philadelphia Club, President Baker said, expects to buy several players, while the Pirates, Reds and Chicago Cubs also are in the market for new talent to bolster their squads. President Veek, of the Cubs, said he had no men to trade, but that he was eager to acquire at least three new players.

Circuit Changes.

Several changes in its circuit may be considered by the International League. Montreal is making a determined effort to re-enter, as is Providence, and promoters representing syndicates in both cities are here for that purpose. They are seeking the franchise now held by Jersey City. The League probably will do little more than ponder over the suggestion by Judge Landis that the great wall built around minor league players of Class A be removed, as sentiment in the League against the draft remains strong. Only routine matters are scheduled for discussion at the meeting of the American and National Leagues, and the one interesting subject promised for their joint conference is prices asked by the minor leagues for their players.

COMMANDER J. K. L. ROSS
Famous Montreal sportsman who, it is reported; will purchase an International Baseball League franchise for Montreal.

ESTABLISHED WORLD'S RECORD.

SAN FRANCISCO, Dec. 12.—(Canadian Press).—Jimmy Murphy established a world record Saturday when he won the 250-mile international sweepstakes automobile race at San Carlos speedway by making an average of 110 6-10 miles per hour.

FOCH IN TORONTO.

OTTAWA, Dec. 12.— Greeted at station by Governor-General and Hon. Arthur Meighen and high officials of Army and Navy, Marshal Foch was yesterday given a sincere tribute of admiration by people.

IMPORTANT MEETING OF CURLERS TONIGHT

WILL BALLOT ON FORTY NEW MEMBERS, SELECT RINKS AND OTHERWISE GET READY FOR THE WINTER.

Every skip should be present at to-night's meeting at the curling rink. The names of forty applicants for memberhip will be ballotted the draw for the season's rinks will be made and as a final item of the evening's programme the District Cup and Tankard skips will be selected. The skips no doubt have all been informed of this business meeting and need no reminder to attend. Old and new members are displaying just as much if not more interest than ever. Last season was one of the biggest in the club's history, but the way things are shaping up just now the new season promises to set a record mark.

Angus McIntosh has assumed his duties, in fact was at the rink all last week, and is waiting only for the real turn of the weather to begin ice-making n earnest.

Reeve J. C. Strickland of Lakefield, told the Examiner the other day that the new rink in the village is all set and ready for ice. Lakefield's splendid equipment is going to have a marked effect on winter sports in the district this season. Undoubtedly Peterboro curlers will avail themselves of every chance to visit their neighbours just nine miles away, and the Lakefield club has a bonspiel in preparation that will be a new feature attraction of the season. By the way, Warkworth has a new rink that looks just about as big as anything in the district, although they purpose using only two sheets, while turning the major part of the rink to skating and hockey uses.

CHARLIE THORPE,
Well-known local runner, who will head the Y.M.C.A. relay team in the open relay at Brock street rink to-night.

Lots of Fun!

THIS WEEK TRYING FOR ANOTHER DOLL READING LAMP

to be given away FREE with every pound purchase of candy. Try our luck.

You get a numbered ticket, and the person getting the lucky number will be presented with a Doll Reading Lamp on Saturday night, December 17th.

EVERY WEEK

until Christmas a DOLL READING LAMP will be given away FREE to the holders of the lucky numbers.

DEAN'S CANDY SHOP

301 GEORGE ST. Opp. Capitol Theatre

At The Capitol Theatre To-Night, Tuesday and Wednesday

Agnes Ayres and Rudolph Valentino in Scenes from The Paramount Picture "The Sheik"

BOWLING

THIS WEEK'S BOWLING AT THE WATER STREET ALLEYS.

Five-Pin League.

Monday—Bell Telephone vs. Raybestos.
Wednesday — Post Office vs. Knights of Pythias.
Friday—Lawn Bowlers vs. Wm. Hamilton.

Ten-Pin League.

Tuesday at 7.30—Barrette vs. Solomon.
Tuesday at 8.30—Gilliam vs. Fitzgerald.
Thursday at 7.30—Miller vs. Copping.
Thursday at 8.30 — Curvin vs. Cairns.
Friday at 7—Cairns vs. Copping.

Bell Telephone Five-Pin League.

Tuesday and Friday night at seven o'clock.

LAST WEEK'S PRIZE WON BY JOE MARSDEN WITH 671.

Last week's prize in five-pin for the highest three games was won by Joe Marsden, rolling 671 in three games. Jack Robinson was high up till Saturday night, when Marsden beat him out by two pins.

LAWN BOWLERS TOOK TWO FROM THE TELEPHONE.

In the Business Men's Five-Pin League at the Water Street Alleys, the Lawn Bowlers won two out of the three games from the Telephone, tieing them with the Wm. Hamilton for first place. In the first game the Lawn Bowlers just nosed the Telephone out, winning by two pins. For the Lawn Bowlers, King was high man with 552. Barrette next with 546. For the Telephone, Lush was high with 618, Robinson next with 522.

COPPING LOST THREE TO SOLOMON.

On Friday night, in the Ten-Pin League, Copping lost three to Solomon. For the Solomon crew, McDonald was high man with 532. For the Copping bunch Pidgeon was high man with 487.

FITZGERALD WON TWO FROM CAIRNS.

In the Ten-Pin League, at the Water Street Alleys, Fitzgerald took two out of the three from Cairns, while Byers was high with 527, and Fitzgerald went the 500 mark. Geo. Cairns showed the record scores for the Ten-Pin League, rolling 200, 209, 216, totalling 625 in three games.

The Ten-Pin League is showing great interest, and some good bowling will be seen.

AUTHOR DEAD.

MILNETHORPE, Eng., December 12 (Canadian Press). — Richard Bagot, author, is dead.

ALBERT SMOKE,
Who will meet Art Scholes, of Toronto, the feature event of to-night's big athletic meeting at Brock street rink.

ART SCHOLES IS HERE FOR RACE

CARD OF ATHLETIC EVENTS FOR BROCK STREET RINK TONIGHT NOW COMPLETE.

Arthur Scholes, the Toronto Gladstone A. C. runner, who will compete with Albert Smoke in the five-mile race at Brock street rink to-night, arrived in the city at noon, fit and ready for the contest. This race will start shortly after nine o'clock.

The committee of the P.A.A.A. which has the indoor meet in hand, are doing everything possible to avoid disappointments. With the arrival of Scholes, the programme is complete.

The reserved seats are on sale at Bond's drug store, 50 cents. The general admission for adults will be 25 cents and for youngsters 15 cents. The amusement tax is extra.

HOLY NAME SOCIETY HELD A DEBATE

Members of the Holy Name Society held a very interesting debate at St. Alphonsus' Lycum yesterday afternoon, on the resolution; "That married blessedness is preferable to single blessedness". The debate was well contested, and brought out some very mirth-provoking arguments on both sides. Messrs. Wm. Scollard, Joseph Begley and F. R. J. MacPherson took the affirmative which won the decision, while the negatives was upheld by Messrs. Feeley, W. MacPherson and E. Judge. The Judges were: W. S. Merrill, H. Castner and F. O'Brien.

Mrs. E. P. Plauss of Brockton, Mass, who had her husband in court for failing to provide, proposed to go out and earn the living if Plauss would stay at home, cook and care for the three children, and the judge took her up. So did Plauss. If Plauss sticks to the housework the case against him will be dismissed.

DID PAIN DISTURB YOUR SLEEP?

THE pain and torture of rheumatism can be quickly relieved by an application of Sloan's Liniment. It brings warmth, ease and comfort and lets you sleep soundly.

Always have a bottle *handy* and apply when you feel the first twinge.

It penetrates without rubbing.

It's splendid to take the pain out of tired, aching muscles, sprains and strains, stiff joints, and lame backs.

For forty years pain's enemy. Ask your neighbor.

At all druggists—35c, 70c, $1.40.
Made in Canada.

Sloan's Liniment Pain's enemy

COPYRIGHT, KEYSTONE VIEW CO., NEW YORK

SNAPSHOT OF VICE-PRESIDENT AND MRS. COOLIDGE ROOTING AT A FOOTBALL GAME

Hot Water Bottle
SALE

All One Piece Bottle
No Seams Guarantee!

WHILE THEY LAST

99c

E. L. PAYNE
CHEMIST and DRUGGIST
362 George St. Phone 143
Opposite Turnbull's

CONNECTED ONLY WITH ONE THEATRE

Mr. M. Pappas Now Giving All His Time to the Management of the Royal.

Having taken over the Royal Theatre again, I am giving it all my attention. I am not connected with any other amusement proposition in the city and will give my very best efforts to give my patrons the excellent pictures at reasonable prices.

M. PAPPAS.

AS IT SHOULD BE.

Oshawa's license committee have under consideration a proposition that no more pool-room licenses be issued in addition to those already enjoyed. Some of the councillors take the position that pool-room licenses should not be increased beyond a point where no holder can make a living, and that such would be the effect of an application from Louis Martin, of Kingston, for a license granted.

HOPE FOR IRISH TREATY.

DUBLIN, Dec. 12. — (Canadian Press.)—Baord of Directors of Trinity College has written representatives of the University in the Imperial Parliament and Southern Irish Parliament expressing the hope that they will support the Irish treaty.

Phones—Office, 1838 Residence, 771w & 783
Day or Night
Prompt Service Reasonable Rates
UNITED TAXI SERVICE
312 and 314 Aylmer Street
Closed and Touring Cars
W. J. CLANCY M. PAMMET and J. P. CROMPTON 26d-142

DR. A. P. ROGERS
CHIROPRACTOR — 210 BARRIE BLDG
Phones: Office 681 Residence 1393w
Office Hours 9-12 a.m., 2-4 p.m. 7-8 p.m
Closed Tuesday and Thursday Evenings

DR. W. A. SETTLE
OSTEOPATH
124 Hunter St Phone 649
Hours 9 a.m. to 9 p.m.

CITY AND GENERAL

DR. T. P. McCULLOUGH.

Eye, Ear, Nose and Throat Specialist. 166 Brock street. Phone 36W. dtf

WHO HOLDS TICKET NO. 373?

The lucky holder of ticket numbered 373 is requested to call at Dean's Candy Shop and get his fancy doll lamp.

DR. E. E. HARVEY.

Office and Residence, 212 Brock Street. Office hours, 1.30-4.30 p.m. and 7-8 p.m. Sunday, by appointment. Special attention to Diseases of Children, and also to Diseases Peculiar to Women. dtf

HOME AND SCHOOL COUNCIL

An open meeting of the Home and School Council will be held in the Board room of the Public Library, on Tuesday, 13th December, at 8 p.m. when important matters will be discussed. Mr. Mowat will give a short talk on "Canadian Literature." The public are cordially invited.

SIMPLY EXCELLENT TAYLOR'S SKATE GRINDING

15 cents pair —We have two machines for skate grinding, so can give you speed as well as quality Hockey sticks, pucks, straps and laces for sale. Wm. Taylor and Son the Sheffield Cutlers, 219 Hunter St., West. Open evenings. 6d 141 258

TRINITY NOTICES

Monday—8 p.m. Epworth League meeting. Every member is requested to be present to plan for the Carnival. Executive meeting at 7.30

Wednesday — 8 p.m. Midweek service in Reid street Hall.

Friday—4.15 p.m. Mission Band meeting in Reid street Hall.

BAZAAR

The All Saints' Womens' Guild are holding a bazaar on Monday and Tuesday, December 12 and 13 We have rag rugs and quilts and useful articles in the store at 173 Simcoe street; afternoon and evening also a tea room and home made cooking. 3d 138 259

DON'T DELAY.

We can give you better attention now than when the season's rush begins. Have your Furniture reupholstered better than new, with finest selections of Tapestries, at Reasonable Prices. The American Upholstering Co., 221 Hunter Street Phone 697—Nights and holidays. 396-dtf

For Quick Results.

Solvax goes straight to the seat of the trouble and helps the kidneys to work properly. The Warne Drug Co. Limited, sell it on a guarantee of satisfaction or money refunded.

Price 50c. Mail orders filled direct by Booth's Hyomei Co., Listowel, Ont.

QUALITY AUTO PAINTING

We have secured M. W. H. Storey of Brockville, to take charge of our Paint Shop, Mr. Storey has a thorough experience in carriage and auto painting, having served many years as foreman painter with the Canada Carriage Co., and we can guarantee the quality of his work.

Let us give you a price on your job. FitzGerald, & Co. 52d24

NOTICE.

I hereby give Notice that on and after this date I will not be responsible for any Debts contracted in my name, and no Credit is to be given to any Person for Goods gotten in my name.

J. A. CHOUINARD,
249 Princess Street.
Peterborough, 12th Dec., 1921.
3d-140-410

MELODIE BAND NOTICE.

The Melodie Concert Band will meet at 7.30 at rink in full uniform. S. Armitage, manager. 1d-138-306

OPEN RELAY RACE.

The following members of the Young Men's Class of the Y.M.C.A. will meet to-night in an open relay race: Cyril Hopkins, Chris. Bergoine, J. Ward and Percy Luther.

LUMBER FOR SALE.

(1920 Sawing).

Spruce, Pine or Hemlock — all sizes — Rough or Dressed. It will pay you to get our prices. The Kawartha Lumber Co., Lakefield. mwf-150-1859

SKATES, FITTED ON BOOTS SCREWS INCLUDED, 25c PAIR

Skate Grinding Unexcelled, 15c. pair. Two machines; quick service and quality combined at Taylor's, 219 Hunter street west. 12d 149 300

FOR QUICK SALE.

Just taken in Exchange—One Upright Walnut Finished Piano, modern style, in first-class condition. Will sell on terms or Special Price for Cash.—E. V. Warne, 325 George Street. 'Phone 1238. 1d-138

HARDWOOD $12 00 CORD.

We are unloading cars of Hardwood at rear of Kinnear's, George Street, Cut and Split at $6.50 per Load, $12.00 a Cord. also a car of mixed wood at $5.50 per load; $10.00 per cord cut and split. Telephone your orders to 1195W, or address 326 Water street. 6d 143 312

SOMETHING NEW IN JEWELLERY.

Call at E. V. Warne's and see the new Cleopatra Bracelets for Christmas Gifts. Also the latest in Dress Combs and White Ivory Beads. Goods laid away for Christmas. 1d-138

SALAD TEA.

Don't forget the Salad Tea Tomorrow Afternoon and Evening in the Reid Street Hall. Several interesting features have been planned—An Orange Grove, a White Elephant Table, and a Sale of Homemade Cooking and Candy. 1d-138-314

REV. A. I. SNYDER AT MARK STREET CHURCH.

Rev. A. I. Snyder, representing the Federation of Brotherhood, delighted the congregation of Mark Street last evening. His address was full of information and profit, and he will be welcomed by our people should he come again.

MONEY AND TIME SAVED.

Nelson's Typewriter Co.

We herein thank you for your promptness in adjusting the Underwood. You saved us at least one week's loss of machine and $15.00 cash. This is what it cost last year by sending machine to Toronto. Our cheque for $5.00 is enclosed as per statement.

A Local Manufacturer.

TAXI CALL 130

The undersigned wished to announce to the public that they have bought out the rights of Mr. Pammett and W. J. Clancy in the Peterboro Auto and Taxi Livery and that they are prepared to give the very best in Taxi service We solicit a continuance of your patronage. 'Phone 130. We'll do the rest

Yours for service, Peterboro Auto and Taxi Livery, 268½ Charotte St.
H. Stintson.
F. Wilson.
J. Drummond.

Y.W.C.A. NOTES.

The Y.W.C.A. annual Christmas evening will be held on Friday night, 16th December, at 8.15. This will be the December musicale as well, and the whole programme will be worth listening to. There will be special Christmas music, Christmas carols, and the Christmas story. Everyone is invited to come. Attention is also called to the meeting on Tuesday at 5.15 of girls interested in hockey, and to the try-out on Tuesday at 6 o'clock for the O.L.B.A. basketball team. The followng are the activities for the week:

Monday 2.30—Private gymnasium.
4.30—Jr. aesthetic dancing.
6.45—Sr. gym. basketball.
8—Senior gym.
8—Bonner-Worth carol practice.
9—Old Country Club, carol practice.
Tuesday 2.30—Ladies' gymnasium.
4.30—Sr. school girls' gym.
5.15—Hockey meeting.
6—Athena Club.
6—O.L.B.A. try-out.
7—Jolly Juniors' Club.
8—Basketry class.
8.30—Beginners' gymnasium.

YOUR PIANO TUNED FOR CHRISTMAS
Phone 981W.
F. WHITEHOUSE & SON,
118 Hunter Street.
3d140 318

MONCUR'S
DOUBLE-STRENGTH
Lung Syrup
IS A REMARKABLE REMEDY
For Obstinate and Racking Coughs, Colds, Congested Lungs, Bronchitis.
People Who Have Used This Remedy Do Not Believe There Is a Better.
PRICE : 35c, 65c and $1.25
MONCUR DRUG STORE 407 George Street
LOWEST PRICES ON PATENT MEDICINES

Why Pay More?

Brunswick Records that have always sold for $1.00 have taken a Big Drop.

Were $1.00 Now 75c

Black, Lavender and Green Label Records that were $1.25, $1.65, $1.75 and $2.00 reduced to $1.00, $1.35, $1.50 and $1.75.

The musical arrangement and standard of attainment of the *Brunswick Records*, is noticeably superior to other lateral cut records.

You are invited to hear them. New numbers appearing each month.

SOLD ONLY BY

J. M. Greene Music Co. Ltd.
HOME OF GOOD MUSIC - *CHARLOTTE STREET*

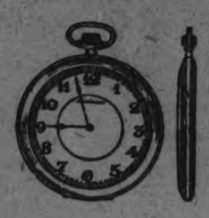

Magnificent display of Thin Model Men's Watches for presentation purposes—Christmas gifts de luxe. Gold case, and gold filled cases. Absolutely dependable, and as elegant as a man wants.

Beautiful Gifts in Ladies' High-grade Watches, Solid Gold, and Gold-Filled, without Guarantee for Service. Priced extremely Moderate.

Note the prices in the window.

WARNE'S
Diamond Hall
349 George St.

WANTED TO RENT—A LARGE basement on George street between Charlotte and Hunter, with street entrance. Apply Box 425 Examiner. 3d140 425

Mrs. C. S. Brownlee wishes to thank all her neighbors and friends who were so kind and helpful in her recent bereavement.

WOOD FOR SALE

I have for sale good Mixed Wood, 4 feet long, cord $9.00; Hard Wood 4 feet long, cord $13.00; Extra for cutting, cord $1.50; Extra for splitting, cord $1.50 All Sizes of Hard Coal in stock.

J. E. A. FITZGERALD, 254 Brock street; 'Phone 111. 6d 143 315

ST. PAUL'S NOTICES.

The Senior Guild meets to-night at 8 o'clock.

The annual meeting of the Fraser Mission Band will be held on Tuesday evening at eight o'clock. Members and others from the congregation are invited to be present.

The managers meet on Tuesday evening at 8 o'clock.

A special business meeting of the Ladies' Aid will be held on Thursday afternoon at three o'clock.

The preparatory service will be held Wednesday evening at eight o'clock.

OFFICERS FOR DUKE OF MANCHESTER, L.O.L.

At the annual meeting of Duke of Manchester Loyal Orange Lodge, No. 50, the following officers were elected for the current year:

I.P.M.—F. E. Dunford.
Wor. Master—F. Brown.
D. Master—H. Freeman.
Chaplain—O. Lilie.
Rec. Secy.—George Walton.
Fin. Secy.—E. F. Reid.
Treasurer—Chas. McGee.
D. of C.—R. McMillan.
1st Lec.—A. Anderson.
2nd Lec.—T. Sproats.
Inside Tyler—W. Bertrand.
Outside Tyler—H. Scholer.
Committeemen—J. Spence, P.C. M., M. W. Tennyson, P.M., S. Anderson, P.M., A. Spencley, and S. Cummings.
Auditors—J. Turnbull and R. MacMillan.

Past Master F. E. Dunford gave a very encouraging retiring address, which signified a record year for the Lodge, both numerically and financially, after which a sumptuous supper was served, and suitable speeches and music rendered.

WEDDING BELLS

SHAUGHNESSY—EDEY.

A quiet wedding was solemnized in St. Patrick's Church, Thompsonville, Conn., U.S.A., on Thursday, December 1st, by Rev. Father Connor, of Eileen Sylvia, second daughter of Mr. and Mrs. E. B. Edey, Peterborough, Ont., to Cecil C. Shaughnessy, formerly of Peterborough.

VOICE OF THE PEOPLE

To the Editor of the Examiner:

Dear Sir: In Thursday's Examiner a letter appeared drawing my attention to the fact that in 1917 Mr. Burnham's majority was 3428 or almost equal to Mr. Gordon's majority in both of his elections. When we think of the conditions and the methods used in that election I would have thought that the writer would have been ashamed to have even referred to it. That election has left a black spot on the history of Canadian politics. However, the people of Canada have waited patiently from 1917 to Dec. 6, 1921, to show what they thought of the tactics used in that election.

Mr. Burnham's majority in 1917, was 3428. His defeat in December, 1921, 2100. Quite a reverse. How does that strike Willie. Thanking you, Mr. Editor, for this space.

J. J. HARTLEY.

WILL SECOND ADDRESS.

LONDON, Dec. 12.— (Canadian Press.)—Right Hon. George Barges, Privy Councillor and noted Labor leader, who will second the address in reply to the speech from the Throne Wednesday, will shortly retire from public life, feeling that he needs rest.

Society

The afternoon with Shakespeare, arranged by Mrs. W. McKee Bingham, and held on Saturday afternoon under the auspices of the Women's Art Association at their studio in the Conservatory of Music, was very successfully carried out, and provided one of the most pleasant of entertainments for about 75 of the members, who filled the association rooms to capacity. The programme was opened by Mrs. Bingham, with a brief resume of the play, "King Henry Eighth," the speaker choosing the outstanding moments of the production, and reading them in a manner that held the attention of her audience, and called forth many admiring comments. This was followed by a presentation of the third scene from the second act of the play, a unique and artistic little performance enacted against a background of old tapestry hangings, arranged by Miss Maude Rush. Mrs. J. E. Munro, in a beautiful costume of old rose brocaded velvet, with the flowing "angel" sleeves and voluminous draperies of the period, the mitred headdress and long veil, took the part of Lady Anne Bullen. Mrs. W. McKee Bingham was an old Court Lady, in bronze green silks and fluted cap, and Mrs. G. R. Langley, the Court Chamberlain, in stately, high-collared black and purple, laced with gold, and bearing a tall brazen staff. The three performers enacted their parts with entire lack of self-consciousness, clear, flexible phrasing, and an attention to detail that gave a finished charm to the pretty scene. Evidently no pains were spared to make a perfect miniature production. Incidental music was introduced by attending Court Ladies. Misses Trucie Pearson, Edwina Palmer, and Muriel Bridges, and Miss Palmer played two very pretty numbers, old English morris and shepherd dances, accompanied by Miss Agnes Logan, which were much enjoyed. Afternoon tea was served in the long music room, the table being prettily decorated with small russet 'mums, and presided over by Mrs. T. Cruikshanks and Mrs. Hodgins.

Miss Laura Belleghem is leaving to-morrow to spend the winter with her sister, Mrs. (Dr.) Prust, Edmonton.

Dr. A. Moir returned Saturday night from a two weeks' visit to the Mayo Clinic, Rochester, Minn.

Miss M. Montgomery spent the week-end at her home in Peterborough.—Lindsay Post.

OBITUARY

JAMES S. POTTER.

The death occurred yesterday afternoon at his residence, 22 Cambridge avenue, Toronto, of James S. Potter, father of Rev. James G. Potter, of Montreal, formerly pastor of St. Andrew's Presbyterian church, in this city

Mr. Potter had devoted himself for more than 53 years to the spiritual interests of sailors, as a missionary to labrador, as superintendent of the Sailors' Home in Halifax for many years, and in re-establishing the Sailors' Institute work in St. John, N.B. He was largely instrumental in the establishment of the Snug Harbor at Kingston, the Royal Arthur Institute at Port Arthur is also very largely an evidence of his fervent interest, and he took a special interest in the promotion of loan libraries for vessels, continuing his travelling, although in his 80th year, throughout Eastern Ontario and Quebec, in the interests of his work.

JOSEPH MANLEY.

Following an attack of heart disease Saturday morning, that hourly grew more intense, Joseph Manley, corner of Lock and Morrow Streets, died at his home at 6.45 p.m. Deceased was 70 years of age. He had been in good health until the last week, when his heart grew weaker, but until Saturday morning he was able to remain up. Before retiring to the city eight years ago, Mr. Manley farmed in Otonabee, where he was widely known. He lived at 56 George Street until two years ago. His many friends will regret to learn of his sudden death.

He is survived by his wife, eight sons: Wilfred, Ernest and Everett, of Midale, Saskatchewan; James, John, Thomas and Harry, of Otonabee, and Norman at home, survive. One daughter is living in the West. Two brothers, James, of Gore's Landing, and Mark, of Precious Corners, near Cobourg, survive.

The funeral will take place at 2 p.m., Wednesday, from the family residence to Little Lake Cemetery. Rev. J. F. Chapman, of St. James' Methodist Church, will officiate.

BANDITS ACTIVE.

GREENVILLE, Ills., Dec. 12. — (Canadian Press.)—Four bandits entered Panama, near here to-day, robbed the bank of Panama of abiut thirty thousand dollars, held up seven men in a pool room next door, wounded a motorist who pursued them, and escaped.

PORT ARTHUR VOTE.

PORT ARHUR, Dec. 12.—(Canadian Press.)—With one poll to hear from Kennedy Progressive has 3,750 votes and Keefer, Con. 3,638.

Christmas Presents FREE To Every Customer

R. C. Braund is acting Santa Claus from now to Saturday night. Every person buying $5.00 worth of anything for cash may pick their own present of $1.00 worth free. If you buy $3.00 worth you choose a 50c present; if you buy $2.00 worth you choose a 25c present free. I have 700 presents to choose from.

SENATE SITUATION WILL BE INTERESTING

A MAJORITY OF OVER 30 MEMBERS AGAINST THE GOVERNMENT OF THE DAY.

OTTAWA, Dec. 12. — (Canadian Press).—With a majority of over 30 members against the Government of the day, the situation in the next Senate will be interesting. Of the 96 members of the Senate, there only remain some 30 appointed by the Laurier Government, while the rest of the Red Chamber membership is composed of men who received their appointments through the Borden, Union and Meighen Governments, in addition to four of the seniors appointed by the MacDonald Government previous to 1896.

From their thirty the Liberals will choose a speaker, and if custom is followed the choice will probably fall on one of the English-speaking Senators, since the House of Commons in all probability be presided over by a French-speaking speaker. Senators Watson and F. P. Thompson are both being mentioned in connection with those offices.

It is presumed that Senator Bostock, who has been Opposition leader in the Senate, will in the next session lead the Government forces and also probably be the senatorial representative in the Cabinet.

The Progressives, with their lone representative, Senator J. G. Turriff, will be hopelessly out-numbered in the Upper Chamber, but their difficulty will hardly be as great under the circumstances as it would have been had the Progressives won a majority of the Commons seats, since Senator Turriff could hardly have been both Speaker and leader of the Government, and at the same time both moved and seconded the reply to the speech from the Throne, all of which duties, by custom, fall on the shoulders of Senators who are on the side of the prevailing Government.

CALLED TO OTTAWA.

THREE RIVERS, Dec. 12. — (Canadian Press.) — Hon. Jacques Bureau has been called to Ottawa by Hon. Mackenzie King.

READY TO SAIL.

WASHINGTON, Dec. 12.—(Canadian Press.)—Feeling assured that the main issues have been disposed of, British delegates to arms parley have arranged to sail for home on the Olympic on December 31st.

IN MEMORIAM

WILSON — In loving memory of our dear daughter, Mrs. B. R. Wilson, who died Dec 14, 1920.

Oh, daughter dear, how we miss you,
If God alone can tell.
Friends may think we oft forget you
When at times they see us smile;
But they little know the sorrow
That's concealed behind that smile.
In thoughts we see your dear kind face
And kiss your tender brow,
But in our aching hearts we know
We have no daughter now.
—Inserted by Father, Mother and Brothers.

New Idea Xmas Gifts

—Try something new this year. Give something in an Optical line. FOWLER'S keep these: Binoculars, Field and Opera Glasses, $5.00 up; Telescopes, Microscopes, Compasses, Eyeglass Chains, Lorgnettes, Fountain Pens, Eversharp Pencils, Safety Razors, Reading Glasses, etc.—A Beautiful Gift Line at Any Price You Care to Spend.

FOWLER'S
Registered Optometrists, Eyesight Specialists.
A. FOWLER, Phm. B. J. E. FOWLER
373 George Street

COMING EVENTS

TO-NIGHT—Bowling at the Water Street Bowling Alleys.

TWELVE DAYS to Christmas. Shop early.

TO-NIGHT—P. A. A. A. indoor meet, at Brock street rink, with Scholes-Smoke five mile race as headliner.

TUESDAY, DEC. 13.—Choir concert in Park street Baptist church.

TO-NIGHT—Annual election of officers G.W.V.A. at 8 sharp.

BIRTH

HOOPER—At Nicholl's Hospital, December 9th., to Mr. and Mrs. T. Percy Hooper, 562 Gilmour street, a daughter.

IN MEMORIAM.

FOSTER—In loving memory of my dear father, who died December 11, 1916—

No one heard the footsteps of angels drawing near.
Who took from us to heaven the one we loved so dear;
Years have passed, our hearts still sore,
As time rolls on, we miss him more,
His memory is as dear to-day as in the hour he passed away.
—Inserted by his son, Thomas.

Reindeer Flour
Is the essence of purity and reliability.
Peterboro Cereal Co.

IF YOU KNEW

That the price of a Pair of Glasses would avoid an accident and perhaps save a life, would you let it stand in the way of getting Glasses?

That is just what you do, every time you drive a car unless you know that your eyesight is perfect.

Keep an Eye on Your Eyes.

M. J. ROCHE
Eyesight Specialist.
188 CHARLOTTE ST.

DR. M. C. GOODWIN
Palmer Chiropractor
BARRIE BUILDING, PETERBORO
Lady Attendant
Phone 431
Office Hours—10 to 12 a.m., 2 to 4 and 7 to 8 p.m.
Office Closed Tuesday and Thursday Evenings.

It's Confidence That Does It

Wonderful Values in
FRUITS
For Your Xmas Baking

FRUITS, NUTS AND PEELS

Velencia Raisin. This Raisin has an excellent flavor.

Bleached Sultanas. These are large and meaty.

SUNMAID SEEDED RAISINS
15 Oz. Pkg. 22c

Greek Sultanas, lb. 30c
Figs, excellent for cooking, per lb. 20c
Hallowe'en Dates, lb. 20c

SEEDLESS RAISINS
Large and meaty and fresh stock, lb.
25c

Figs, layer, lb. .....40c and 50c
Prunes, lb. .....16c, 20c and 25c
Evaporated Peaches, lb. 30c
Evaporated Apricots, fancy, per lb. 45c
Currants, freshly cleaned, beautiful fruit, lb. .....20c and 25c

PEELS

Peels, Citron, Lemon and Orange. The finest quality. Either mixed or separately.

NUTS

Nuts, Shelled Walnuts and Almonds.

COOKING EGGS
Dozen
50c

FRUITS

Grape Fruit, Florida, doz., 70c
Seedless Oranges, doz. 30c

PASTRY FLOUR
Delight and Nevada
24 Lb. Bag 99c

CANDIED CHERRIES, 4 oz. 25c
Allen's Sweet Cider, by the qt. or gal.

SUGAR

St. Lawrence Pure Cane Sugar at .....10 lbs. 82c
Raw Sugar, lb. 10c

PORTER S. WHITE CO.
PHONE 208: 334 GEORGE STREET

When you want a TAXI
Day or Night
Telephone
FONTAINE'S 1055

The Evening Examiner

PROBABILITIES.
Moderate to fresh easterly to northerly winds, cloudy and cold with light local snow to-day and Wednesday.

VOL. XLIX., No. 138 PETERBOROUGH, TUESDAY, DECEMBER 13, 1921 PRICE THREE CENTS

Everything in EBONY, EBONY, EBONY at BOND'S DRUG STORE
Military Brushes, Jewel Boxes, Clocks, Mirrors, Trays, Cloth and Hat Brushes, Powder Boxes, Hair Receivers, Perfume Bottles, etc., Etc. - - - - Corner George & Hunter St.

CHANGE IN SENTIMENT

IMPORTANT MEETINGS TODAY AND TOMORROW TO DEAL WITH PHASES OF THE IRISH SITUATION.

TO RATIFY TREATY

DUBLIN, Dec. 13. — (Canadian Press).—It is believed here that a meeting to-day by Cardinal Logue with all the bishops of the Roman Catholic churches in Ireland will give a powerful impetus to the movement for ratification of the Irish treaty by the Dail Eireann to-morrow, and it is further believed that a vote of the hierarchy will be overwhelmingly in favor of the agreement. Notwithstanding the revulsion of feeling against Britain in Ulster the majority of the people are said to oppose entering under an all-Ireland Parliament. The business community is declared to be "smarting under a sense of irreparable injury." The toast to the King has been expunged from programmes of impending functions, showing the grave change in the temper of the people.

CENTRAL ONTARIO OIL FIELDS NEWS

THE NEWS FROM THE CENTRAL ONTARIO OIL FIELDS IS MOST ENCOURAGING.

The shareholders will be delighted to learn that they are actually part owners of a well with (100) one hundred feet of oil of the best petroleum, but as this well is proven by our system to be on one side of the main vein we are arranging to drill on the dome or centre of the oil pool, and are certain to find a good well running, according to our experts, from 100 to 300 barrels a day. Our electric system is unerring and can detect any known vein of oil in the Petrolea district without a miss as recently tested. The leasehold we are about to drill on is about twnty miles from Petrolea. We own 350 acres there and we will have another well in a short time. The stock at $1.00 a share with the large area of picked holdings, totaling 5,000 acres, is a cheaper and better buy than our first offering at 20 cents. Many are sorry they did not buy then but we can assure you this is the best thing in oil (and we believe in anything else) that was ever offered in Peterboro. We are not offering much at this price for as soon as the well comes in as it assuredly will, the stock if sold at all will be greatly advanced. Further information may be had from the office at 188 1-2 Charlotte street.—Advt. 1d 138 336

THEATRES

ROYAL— Very special, "Son of Wallingford," adapted from the celebrated story, "Get Rich Quick, Wallingford." Also new serial, western drama and side-splitting comedy.

CAPITOL—Screen production of fastest selling book in the world, "The Sheik," with Rudolph Valentino and Agnes Ayres— the year's sensation both sides of Atlantic.

GRAND—Peterborough's favourites, the Rex Stock Co., offer $10 in gold to the person submitting the best title for the play put on to-night.

REGENT—William Fox presents Pearl White in "Beyond Price," a popular story by Paul H. Sloane.

"FER THE LOVE OF MIKE"
DON'T FAIL TO SEE
"SAFETY FIRST"
AT 8 P.M., IN
ST. JOHN'S PARISH HOUSE,
WED., DEC. 14, THUR. DEC. 15.
3d-140-305.

DOWN AGAIN.
FOR THE NEXT WEEK WE WILL SELL AT REDUCED PRICES: PINE SLABS, 4 FT. LONG, $6.00 PER CORD. PINE CUT 12 IN. LONG, $4.50 PER TEAM LOAD. HEMLOCK CUT 12 IN. LONG, $5.00 PER TEAM LOAD. THE ALFRED McDONALD LUMBER CO., LIMITED. 'PHONE 176. 3d-141-327

ANCIENT ORDER OF FORESTERS, COURT STANLEY, NO. 7680.

ALL MEMBERS OF THE ABOVE ARE REQUESTED TO ATTEND THE QUARTERLY MEETING, TO BE HELD 13TH DECEMBER, W.O.W. HALL. ELECTION OF OFFICERS FOR 1922 AND BUSINESS OF IMPORTANCE.
T. E. PARKS, CHIEF RANGER.
22d-10-13-279

SIGNATURE TO TREATY

BIG POWERS WILL LIKELY SIGN DOCUMENT TO-DAY—THE NAVAL RATIO.

TO-DAY'S SESSION

WASHINGTON, Dec. 13.—(Canadian Press).—The formal signature of the Pacific treaty by delegates of the four participating Powers and another meeting of the "Big Three" to continue their consultation in the light of instructions received by the Japanese delegates from Tokio regarding the 5-5-3 naval ratio were the outstanding events scheduled for the Arms Conference to-day.

CONGRATULATE HARDING.

TOKIO, December 13 (Canadian Press). — Premier Lakasassi is quoted as saying, in discussing the Washington Conference, that President Harding must be congratulated on the grandest contribution to the cause of peace ever recorded in history. He expressed the hope that the wholesale abolition of armaments would be realised.

THE YAP TREATY

WASHINGTON, Dec. 13.—Approval of the United States was given, however, subject to a written understanding that the American-Japanese treaty regarding Yap must be consummated before a four-power arrangement is binding. The United States reservation attached to the treaty contained provision that Domestic questions of powers are not to be considered within the scope of treaty.

JUDGE DEPLORES CROWDED PRISONS

SAYS COUNTRY NEEDS RESPECT FOR LAW TO OFFSET RAMPANT CRIME.

In his address to the Grand Jury this afternoon at the opening of the December sittings of the County Court, His Honor Judge Huycke deplored the fact that the prisons and jails of this country were never so crowded as at the present time. "I do not know what the cause may be, but it is a most lamentable condition. Some people attribute this crime wave to the soldiers. Personally, I don't believe a word of it. Those men who fought for this country and who were prepared to die for it seem to me the best men we have in this country. It is a fact that crime is apparently more rampant to-day than ever before in the history of this country. If anyone can suggest or devise a remedy for it he will be a public benefactor. It seems to me a matter of education and of reverence. Each one of us should preserve and disseminate respect for the law. If it was not for our laws we would fall back to savagery. Law cannot be maintained without the respect of the people."

Applications for citizenship were made by Dorothy Mills, 21 years old, a student of the Normal School, resident in Peterborough since 1909 with her parents, who now live in Montreal. She boards at the Y. W. C. A., and to receive her Normal certificate must be a citizen of Canada.

Another application was sought by Mane Calderone, born in Italy, and for years a resident of Peterborough. He is employed here as a barber.

Judge Huycke said he would recommend both applications.

To Calderone His Honor said: "The best thing I know about you is your wife. She is a very fine woman, and any one she married seems fit for citizenship. Tell her that, won't you?"

Judge Huycke also favorably heard the request of Attilio Ciccihitti for citizenship.

These applications were presented by G. W. Hatton, K.C., J. F. Strickland, and G. N. Gordon respectively.

The very first case opened with a brush, a wild one, between Mr. Gordon and F. D. Kerr.

The Grand Jury was composed as follows: E. F. Mason (foreman), Thos. Birkell, Felix Brownscombe, Samuel Carver, A. W. Clysdale, John Dickson, J. M. Hamilton, W. J. Oke, E. G. Preston, R. H. Ross, F. L. Roy, F. W. Scott and J. C. Smith.

BACK TO FRANCE

WASHINGTON, Dec. 13.—(Canadian Press).—Rene Viviani of the Erfench delegation bade farewell to President Harding to-day prior to leaving for home.

TREATY SIGNED

WASHINGTON, Dec. 13.—(Canadian Press).—The new four-power treaty was signed to-day by plenipotentiaries of the United States, Britain, France and Japan. There was no formal ceremony.

THE OPTIMIST —Daily Express (London)

ROTARIANS WILL AID NEEDY FAMILIES HERE

LOCAL CASES OF HARDSHIP WILL BE IMMEDIATELY INVESTIGATED—MEETING YESTERDAY THE BEST EVER.

POOL ALL EFFORTS

(By F. H. Dobbin).

It was declared by Rotarian Chairman Killaly (who served as Deputy-Speaker) that the meeting of Rotary on Monday was the best ever. A ninety-four per cent. of the membership were present. Occasion was taken of the disclosure of the fact to ascribe the fine attendance to the efforts of Rotarian Reid Wren with his encouraging and persuasive entreaties in the weekly letter. Rotarian Wren issues this missive, and it is couched in terms that convince Rotarians of their duty to the Club and themselves. Members are keeping these letters as samples of good work, willingly undertaken.

Birthday Average.

The birthday average was well sustained. Five members came of age in December, so far. Rotarians Gillespie, Green, Linton, McElderry and Ephgrave. Relative ages were not of consequence, only the day and date. All agreed to do something for the Birthday Fund, which means Boys' Camp.

A part of the initiation reception ceremony, left over from last meeting, was given by Rotarian Kenner, who gave the address on reception, and who welcomed the incoming members, advising them that Rotary brought men together that they might know one another, and so become more useful members of the community. Rotarian manhood made for a life of service and one not for self alone. The charge contains the ethics of Rotary in a nutshell.

Rotarian Bruce Fowler had been allowed five minutes to say some nice things about Rotary, but under press of business, had to confine his remarks to two minutes, which he used to good advantage, defining Rotary as a system of education based on mutual regard and friendship with the right kind of men. To learn to expand our efficiency that we may return a better service to our fellow-men and to the community in general.

Chris. Gets Present.

A presentation followed to Rotarian Chris. Graham. Chris. has had difficulty in reaching across table to collect the fines and fees, so a few clubbed together and bought a very fine and nicely decorated frying pan, which was presented with elaborate ceremony, and appropriately, by Rotarian Roy. The ice in the pitcher that tinkled as the boy came down the hall the morning after has nothing on the resonnant rolling of the quarters as they dropped in the frying pan. When a member contributes attention is called to the fact. It is understood that the District Chairmen, Chairmen of Committees, etc., all contributed to the expense of the pan. Such is a true Christmas spirit. On behalf of all concerned, Rotarian Chris. made feeling acknowledgment.

Rugby Club Guests.

Decided, on suggestion, that the Rugby Club should be entertained next Monday as guests of Rotary. Eighteen of the Club will be taken in and enjoy a Rotary luncheon and be told things by men who like to encourage the athletic features of the civ.

Rotarian Morris gave a few minutes in expressing his conception of Ethics in Rotary, a good, pithy, sensible and helpful talk. Taken in all, Rotarian Morris expressed the idea that Rotary was a sort of spirit level that, when applied to a man's life and conduct, helped him to realize when he was getting off the square and how to get back to plumb. A moral code for conduct that it was wise to follow. A very material thing was the relations of business men one to another.

(Continued on page 7.)

VETERANS JEWELS FOR THIRTEEN ODDFELLOWS

INTERESTING CEREMONY WAS HELD LAST NIGHT IN THE ODDFELLOWS HALL — OTONABEE LODGE IN CHARGE.

DEGREES CONFERRED

Otonabee Lodge No 13 I.O.O.F. last night celebrated its 39th anniversary with full solemnity by the presentation of 13 veteran jewels to members who have attained 25 years standing in the lodge. Those presented with jewels were: W. D. Jewett, P .G. Reeve of Cannington, E. F. Mason, W. H. Lyons, J. Sollitt, W. S. Robinson, P.G., of Toronto; P. G. Fuller J. Lewis, and R. H. Turner. A. Gaskins of Brooklyn, N. Y.; W. E. Gese of St. Catharines; F. Stinson and J. Hill of Mitchell, Ontario, and J. A. Cameron, President of the Curling Club were unable to attend to receive their jewels but sent their regrets and kind wishes.

The Oddfellows Hall was crowded for the ceremony. Besides officers and members of Otonabee Lodge there were present the officers of Peterboro Lodge No. 111, the Board of Trustees and Triple Link Club officers. Two candidates received the initiatory degree by a degree team under Degree Captain Henry Turner; Past Grand Masters R. W. Bell, M.D. and S. C. Parks of Toronto and G. A. Young of Hamilton, had charge of the presentation and gave congratulatory addreses to the recipients and spoke of the steady progress of the Lodge through steadfastness of its members. Another interesting presentation was that made by J. A. Young P.G., to James Garrow member of Pheonix Lodge, No. 22 for 43 years of a 25 year jewel on behalf of the family.

Following the presentation the Oddfellows partook of a very complete banquet arranged and catered by members of the Golden Link Rebeccah Lodge and in music and speech the notable event in the history of the lodge was concluded. Dr. Bell was chairman and gave an address. The oldest member present in length of affiliation was J. A. Brooks, who for 51 years has been connected with Corinthian Lodge, Oshawa.

The last presentation of jewels took place in 1919 and it will be several years before the ceremony will be repeated.

JOHN W DAVIS
Former U.S. Ambassador to Britain who read a telegram from Premier Lloyd George, paying tribute to Hon. Arthur J. Balfour at a meeting in New York.

A High Record

BUFFALO, Dec. 13.—(Canadian Press). — Nearly a quarter million bushels of grain have been received by lake and rail so far this season, indicating a high record for ten years and one of the heaviest movements of grain in the history of this port. Every elevator on the waterfront is full, and 54 freighters are moored in the outer harbor with twenty-three million bushels in their holds.

ANOTHER BIG NIGHT AT BROCK STREET

THE FINEST BAND PROGRAMME OF THE SEASON—SKATING UNTIL 10:30 O'CLOCK— SPECIAL FEATURES.

Another big night is in store for patrons of the Roller Rink to-night. A special band concert with special features for skaters will be given until 10.30 o'clock.) Roller skating is just as popular as ever, and will be until ice skating comes to the Rink, which cannot be delayed many days longer. (Advt.)

M'DERMID AND BEST ARE TANKARD SKIPS

CHOSEN LAST NIGHT AFTER WINNING THE DISTRICT CUP LAST WINTER--ARE TWO OF THE BEST

Winners last winter of the Ontario Curling Association's District Cup, J. W. McDermid and Ray P. Best, were last night chosen by the Peterborough curlers as skips of the local Tankard rinks for the coming season. Jas. Skinner and G. Wells Fraser were the selections as District Cup skips. McDermid and Best were District Cup finalists three times and finally brought home the trophy last season. They expressed a desire to turn the honours over to some of the other members, but the skips wouldn't listen to that suggestion. By this choice Peterborough is sending two of its most successful and experienced skips after the Ontario Tankard, and the District Cup challengers are both experienced curlers who have had plenty of service on the tee and who are expected to make a big bid to retain the cup won last winter.

COBOURG BY-LAWS

COBOURG, Dec. 13.—In the approaching elections the Cobourg electors will be asked to vote on two by-laws. One is a by-law reducing the assessment on buildings, income tax and business assessment this year 10 per cent., and 10 per cent. each year until the assessment is entirely wiped out.

THE BEREAN BIBLE CLASS OF KNOX CHURCH ARE HAVING A SALE OF HOME-MADE COOKING AND CANDY AT 173 SIMCOE STREET, ON WEDNESDAY AND THURSDAY, 14TH AND 15TH DECEMBER. THERE WILL BE A TEA ROOM.
1d-139-329

REID'S AUTO AND TAXI SERVICE, DAY OR NIGHT. 'PHONE 1766W. dtf

DON'T BE LATE.
IT IS LESS THAN TWO WEEKS UNTIL CHRISTMAS AND A GREAT MANY PEOPLE WILL LET THEIR ORDER FOR CHRISTMAS CARDS GO UNTIL THE VERY LAST DAY.
ORDER FROM OUR IMPORTED STOCK OF ENGLISH CARDS. THEY CAN BE DELIVERED TO YOU THE SAME DAY IF DESIRED. COMPLETE SAMPLE BOOKS TO CHOOSE FROM AT EXAMIN-

RED ARROW PROGRESSING

WORK ON PLANT HAS PRACTICALLY REACHED THE FIRST FLOOR.

LAY STEEL SOON

In spite of inclement weather, work on the first unit of the plant of Red Arrow Tires on Water street north, is proceeding in accordance with schedule. In order to overcome obstacles in the use of concrete for the basement walls as specified, additional expense has been incurred by the substitution of brick. Thus the contractors, J. E. Hayes and Son, are able to proceed rapidly in spite of the cold, with a wall really better than the one originally planned.

The basement walls are now complete and the piers in place ready for the steel. When this is placed next week the shell of the building will be thrown up quickly. J. E. Jobe, representing the Standard Structural Steel Company of Welland, who have the contract for the steel, is on the job at the plant and promises that all steel for the building will be shipped to Peterborough without delay.

Construction now having practically reached the first floor of the two-storey building, it is confidently expected that the factory will be complete and the machinery and equipment installed by April, in time to turn out tires for the spring trade.

The portion of the work completed will give visitors an idea of the appearance of the finished building, which will be two storeys high, 203 feet in length and vary from 65 to 95 feet in width. This building, the first unit of Red Arrow's Peterborough factory, is being erected on the forepart of the property, room having been left for a second building of similar proportions. It is being constructed of white brick, with red pilasters, and all safety and sanitary devices will be installed in an effort to make working conditions for the 400 or 500 employees as satisfactory as possible.

WOMEN WAR ON THE COAL FIELDS

PITTSBURG, Dec. 13.— (Canadian Press.)—Sweeping down on the miners this morning militant women of the coal field wrecked automobiles, dumped dinner pails and pelted miners with stones and red pepper and prevented them from resuming work. Women totalled over two thousand and several persons were injured in the melee.

KIWANIAN GATHERING

REV. HAROLD YOUNG WAS THE SPEAKER AT TO-DAY'S LUNCHEON—COMMUNITY SERVICE.

THREE NEW MEMBERS

Three new members, Dr. Graham McDougall, physician, Dr. Edward H. Wood, physician, and John A. Gibbs, real estate, were welcomed into the Peterborough Kiwanis Club at the weekly luncheon held at the Empress Hotel at noon to-day.

President Frank Whitehouse in the chair directed a programme that kept the members interested.

Rotarian Rev. Harold W. Young, of George Street Methodist Church, the speaker, and expounded ideas of community service that went home to every member. He wished the club a long life, a prosperous and a happy one. Pointing out that all worthy efforts were built upon some basic idea he dwelt upon the fact that Kiwanis was similarly founded on one idea—the idea of service.

The club, he urged, should exalt service in the community and emphasise the philosophy of giving and not that of getting. "Right here at Christmas time I believe we have a great opportunity to practise the giving philosophy," he said, and he appealed to Kiwanians to make this as bright a Christmas as possible for unfortunate children.

Rev. Mr. Young pleaded for more confidence in the business world, and declared his conviction that if the newspapers would propagate confidence in every way a solution to the present depression might be found, but he emphasised the thought that the only real solution to industrial matters could be effected through a relation of true friendship existing between employer and employee, and he felt that the Kiwanis Club had great opportunities to work for this ideal.

Walter Stocker, chairman of the Relief Committee, reported that arrangements were being completed for the Kiwanians to bring cheer into many homes at Christmas time, and he asked for the assistance of every member.

Walter Oke was "booster" of to-day's luncheon, and congratulatory adresses were made to Kiwanian George N. Gordon, M.P., on his election, and to Kiwanian Will. B. Warne on his entrance into the ranks of the Benedicts.

It was one of the happiest affairs the Club has ever held.

TEN PERSONS KILLED

SEATTLE, Dec. 13.—(Canadian Press).—Ten persons are known to have been killed; number injured and heavy property damage done by by Railroad accidents and landslides caused by the worst floods western Washington has been in years.

THAT ODD JOB SHOULD BE DONE NOW

CORRESPOND WITH THE PROVINCIAL GOVERNMENT'S APPEAL AND THE MESSAGE OF ROTARY—IF YOU HAVE A SMALL JOB TELEPHONE 571—PETERBORO' IN COMPARATIVELY GOOD POSITION—YOU CAN HELP MAKE IT BETTER.

Buy, build, work, and create a job for every man.
Prosperity for all.
—Rotary Club Members.

In this timely message of the Rotary Club are contained both a challenge or an appeal and the way to its accomplishment. Throughout the city, and probably throughout the country, bill boards proclaim this succinct statement of the country's need of work, and at the same time reminds the people that there is work to do that should be done right now. At the same time, the Ontario Government is publishing in the leading papers of the Province advertisements conveying a similar reminder, and indicating that the machinery is available by which work may be offered to those who have no employment.

Coming home to Peterborough, there is evidently a general willingness to fall in line with that pregnant proclamation of the Rotarians. It brings the realisation that by taking thought of the present industrial situation it may be considerably relieved and the last stage in the process of readjustment may be completed without serious hardship or distress to citizens who have suffered from stagnant business.

Those "Odd Jobs."

The Ontario Government's Employment Bureau is not only available, but is anxious to secure as many openings as possible in this trying situation. The Bureau's regular outlets for labour have absorbed all that could be expected of them, but there are the "casual jobs" around the city which, although small in themselves, would in the aggregate provide valuable help to the Department in its efforts to secure employment for those out of work.

"It is the odd job, the casual job, that will help us out in Peterborough," said Hugh Robertson, who is in charge of the local office in the Charlbond building. "There are little jobs to be done around the house, or in the store and factory that should be done now. Mechanics and other skilled workmen who have been thrown out of work in this industrial depression have taken whatever offered, and have been struggling through, but there are others, too, who have not fared even so well as that. The Ontario Government is appealing to the loyalty of the people of this Province to help one another. Merchants, for example, should remember that their business has been and is created by these mechanics and other working men, and that as a matter of fairplay they should in turn help to create work, if at all possible, and if they can afford it, just as the billboard posters and the newspaper advertisements propose. We had someone call up the other day for a man to cut half a cord of wood. I had a man out there by ten o'clock, and he was through early in the afternoon. He got a dollar for it, and he earned it and kept his self-respect.

Telephone 571.

"If people will telephone to this office, No. 571, we will make a list of any work of that kind, either for rough or skilled labour, and in that way we could work together with good results."

Wages are down to as low a level as the public can expect, Mr. Robertson said, and there is no reason why any person with work to be done should hesitate or delay in letting it, able as an Xmas gift.

HOUSES FOR SALE

$5,000.00—Will buy 7-Roomed, New, Modern Brick House, with Mantel.

$4,700.00—Will buy 6-Roomed Brick House, hardwood floors downstairs; new.

FARMS FOR SALE

$6,000.00—Will buy 130 Acres of Land, with good buildings, close to the City.

$6,000.00—Will buy 100 Acres, close to the City.

TAYLOR & HOWDEN

144 HUNTER STREET REAL ESTATE PHONE 1482

SITUATIONS WANTED

WANTED — POSITION AS JUNior stenographer or switchboard operator. Apply at the Examiner for address. 2d140 429

A REFINED YOUNG GIRL DESires position in doctor's office, attending the door, phone, etc. Address at the Examiner. 3d141 430

WANTED BY A PERSON WITH some experience a position as a saleslady in a departmental store. For further information call phone 223. 8d146 434

BOARDERS WANTED

BOARDER WANTED — GENTLEman, very central for business. Phone 274M. 3d139 385

BOARDERS WANTED — No. 513 Sherbrooke street. 6d143 397

2 BOARDERS WANTED — Apply at the Examiner for address.

OSTEOPATHY

DR. MARY E. DAVIDSON, Osteopathic Physician. Office, 308 Charlotte Street. Phone 1016w.

MONEY TO LOAN.

We have funds to loan on Real Estate Security at the lowest rates. GORDON & O'BRIEN Phone 219.

OSTEOPATHY.

DR. BRUCE E. MARSHALL—Osteopathic Physician. Office, 347 Hunter Street. Hours, 9 to 11 a.m., 2 to 4 p.m., 7 to 8 p.m. Telephone 116w.

DRS WALMSLEY & SETTLE—Osteopathic Physicians. Office in Sun Life Building, corner of Hunter and Water streets. Entrance, 124 Hunter street. Phone 649. Office hours, 9 a.m. to 9 p.m.

MEDICAL.

DR. BUCHANAN, F.R.C.S., Edinburgh; M.R.C. Eng.; L.R.C.P., London. Eye, Ear, Nose and Throat Specialist. Hours: 9-11, 2-4 p.m., and 7-8 p.m. Phone 519. Office, corner of Water and Murray streets.

T. GEORGE LOUDON, M.D., C.M., Physician, Surgeon and Accoucheur. Office — 205 Brock street, lately J. Nugent's.) Phone 1868. Office hours—9 to 11 a.m., 2 to 4 p.m., 7 to 8 p.m.

BARRISTERS AND SOLICITORS.

GORDON & O'BRIEN—Barristers, Solicitors, Notaries. Money to loan on easy terms. Special attention to Patents and Trade Marks. Phone 219. G. N. Gordon, T. A. O'Brien.

E. T. MEDD, Barrister, Solicitor, Notary. Office over the Dominion Bank, corner of George and Simcoe streets. Telephone No. 22. Private funds to loan at current rates upon easy terms.

C. R. WIDDIFIELD, B.A., Barrister, etc., and Solicitor for the City of Peterboro. Money to loan. Office over the Bank of Commerce. Phone 150.

PECK, KERR & McELDERRY, Barristers, Solicitors and Notaries. Office, Water street, Peterboro. Money to loan at the lowest current rates of interest on easy terms of payment. F. C. Peck, F. D. Kerr, V. J. McElderry.

O'CONNELL & CORKERY—Barristers, Solicitors and Notaries. Money to loan at the lowest current rates of interest. Daniel O'Connell, John R. Corkery. Hunter street, two doors west of the Post Office.

DUMBLE & JOHNSTON—Barristers, Solicitors, etc. Office, over the Toronto Savings and Loan Company, George street. D. W. Dumble, K.C., W. Johnston.

A. E. DIXON—Barrister, Solicitor, etc. Office corner Hunter and George streets. Entrance next to Macfill's drug store.

HALL & HALL—Barristers, Solicitors, and Notaries Public, Hunter street, Peterborough, next to St. John's Church. Money to loan at the lowest rates of interest. E. H. D. Hall, Basil D. Hall.

MOORE & WEARING—Barristers and Solicitors, 403 Water street, opposite the Post Office. Money to loan at the lowest current rates of interest. Jos. Wearing, M.A.

R. R. HALL—Barrister, Solicitor, etc., Peterboro, Ont. Office, corner of Hunter and Water streets over the Canadian Bank of Commerce. Trust funds to loan on easy terms of payment.

JAMES FORDYCE STRICKLAND—Barrister, Solicitor, Notary Public. Money to loan. 124 Hunter street, Peterboro. Phone 151.

ARCHITECTS.

W. & WALTER R. L. BLACKWELL—Architects Office Bank of Commerce Building, corner of Hunter and Water streets. Telephones: Office, 1300; Residence, 1277.

W. H. BARRY—Architect. Plans prepared for Monumental, Commercial and Domestic Buildings. Office 539 Gilmour street. Phone 567.

Railway Time Tables

GRAND TRUNK RAILWAY

[Corrected to Date.]

No. 96—8.10 a.m., for Port Hope and Toronto.
No. 98—8.20 a.m., for Lindsay, Blackwater Junction, Orillia, Midland, North Bay and Toronto.
No. 98—8.25 a.m., for Hastings, Campbellford, Belleville and points on the Main Line East.
No. 360—8.30 a.m., for Lakefield.
No. 371—12.15 p.m., for Lakefield.
No. 92—12.04 p.m., for Lindsay, Port Hope, Toronto, Buffalo, making connections with International Limited for London, Detroit and Chicago.
No. 100—12.20 p.m., for Hastings, Campbellford and Belleville.
No. 95—5.36 p.m., for Lindsay, Orillia, Midland, North Bay and Toronto.
No. 94—9.10 p.m., for Port Hope, Montreal & Boston.
No. 99—8.19 p.m., for Lindsay.

CANADIAN PACIFIC RAILWAY

[Corrected to Date.]

GOING EAST—
11.59 a.m.—Norwood, Havelock, Bonarlaw Tweed, Perth, Smith's Falls, Kingston, Ottawa, Montreal and intermediate points daily. On Sunday this train proceeds east only as far as Havelock.
8.20 p.m.—Indian River, Norwood, Havelock and Tweed. Daily except Sunday.
12.03 a.m.—Havelock, Tweed, Kingston, Perth Smith's Falls, Montreal, St. John, Boston and New York. Daily except Saturday.
4.00 a.m.—Havelock, Tweed, Kingston, Perth, Smith's Falls and Ottawa. Daily.
2.49 p.m.—Smith's Falls and Montreal. Sunday only.
GOING WEST—
5.16 a.m.—Myrtle, Toronto, Guelph, Goderich, Hamilton, Galt, Woodstock, St. Thomas, London, Chatham, Detroit, Chicago and New York. Daily.
6.01 a.m.—Toronto (Yonge street), Hamilton, Owen Sound, Tees water and intermediate points. Daily except Sunday.
7.35 a.m.—Toronto, Hamilton, Brantford, Buffalo, Rochester, Boston, New York, Galt, Woodstock, London, Chatham, Detroit and intermediate points between Peterboro and Toronto. Daily except Sunday.
9.35 a.m.—Bethany, Lindsay, Orillia, Port McNeil and intermediate points. Daily except Sunday.
3.50 p.m.—Toronto, Hamilton, Brantford, Buffalo, New York, Galt, Woodstock, London, Windsor, Detroit, Chicago and intermediate points between Peterboro and Toronto. Daily.
6.50 p.m.—Lindsay, Toronto (Yonge street), and intermediate points. Daily except Sunday.
6.54 a.m.—Toronto. Sunday only.

POULTRY AND EGGS

FOR SALE—1 RHODE ISLAND Red cockerel, imported, or will exchange for two pullets .547 Waterford street. 3d141 436

POULTRY FOR SALE — SINGLE comb light Brown Leghorn Cockerel (Jewel strain), splendid breeders, nicely colored; price reasonable; also 1 Black Leghon cock, and 3 yealing hens. W. H. Chapman, Hastings, Ont. 2d139 303

WANTED

WANTED TO BUY — ELECTRIC seal coat in good condition and reasonable. Apply Examiner. 3d141 432

WANTED — FLAT TOP DESK IN good condition; state size and price. Box No. 404 Examiner. 2d139 404

FOWL WANTED — HIGHEST market price paid for all kinds of fowl. S. Levine, 203 Charlotte St., phone 970W. 26d163 424

WANTED BY JAN. 1ST — SMALL house or separate apartment; — modern and central. Apply Box 423 Examiner. 2d139 423

WANTED BY A MARRIED COUple without children, two furnished rooms for light housekeeping; centrally located, reasonable rent. Apply at Examiner for address. 3d140 418

WANTED TO RENT—A LARGE basement on George street between Charlotte and Hunter, with street entrance. Good rent for long lease. Apply Box 425 Examiner. 3d 140 425

WANTED — 100 CARS AT THE Reliance Auto Repairs and Taxi Service. Tops re-covered and Moher tops redressed. Prices are right and all work guaranteed, at corner Aylmer and Lake street. Phones 1288J or 462. 26d161 361

WANTED—TO BUY A SIX OR seven roomed brick house with modern convenience. At reasonable price. Terms cash. Apply at once to Box 230 Examiner.

WANTED — LIVE AND DRESSED poultry, highest market prices paid. Phone 771, and we will call. Apply A. Atkins, 520 Elm street. 26d162 386

FOR RENT

TO RENT — TWO LARGE UNfurnished rooms. Apply No. 119 Smith street. 3d140 416

COSY FURNISHED ROOM FOR rent, near Bonner-Worth. 'Phone 181M. Very reasonable. 5d143 437

TO RENT — TWO UNFURNISHed rooms and bathroom. Apply 666 Downie street. 3d141 427

TO RENT — HOUSE TO LET — Apply 485 McDonnel street. Phone 740J. 3d141 435

FOR RENT — ONE FURNISHED room. All conveniences. Board and use of telephone. Apply 199 Simcoe street. 3d141 428

TO RENT — 5 ROOMED HOUSE —Modern conveniences, very central; immediate possession. Apply 365 Rubidge or phone 1965W. 3d140 307

FOR RENT — HEATED FLAT — all improvements. Apply 95 Hunter street West. 6d143 317

TO RENT — 2 OR 3 FURNISHED rooms for light housekeeping. Apply at Examiner for address. 3d140 [illegible]

TO RENT ROOM FOR CAR IN A comfortable garage. Apply 217 Rubidge street. 3d139 390

TO LET — HOUSE, 540 WELLER street. Apply 391 Walton street. 3d140 400

HOUSE TO RENT—APPLY GEO. Sloane, 518 Chamberlain street. Phone 1043J. 3d140 263

FOR RENT—HEATED OFFICE on George street. Immediate possession. Apply 437 George Street.

TO RENT-LARGE FRONT ROOM (heated). All conveniences, with board or use of kitchen. Phone 1618W. 3d139 392

BRICK GARAGE TO RENT WELL built; conveniently situated. Apply C. H. Huffman, 400 Downie street, or phone 1627W. 3d139 387

FOR RENT — HEATED OFFICE in Bank of Commerce Building. Immediate possession. Apply 437 George street. tf2801

FOR RENT — STORE No. 173½ Simcoe street. Immediate possession. Apply 437 George street. dtf

LARGE COMFORTABLE rooms for light housekeeping. Reasonable rent. All conveniences Apply 81 Smith street. 'Phone 1701J. 3d 13 15 17 445

TO LET—3 LARGE BRIGHT rooms, unfurnished. Reasonable, 2 minutes from Canadian General suitable for light housekeeping. Apply 148 Hart avenue or 'Phone 1763J. 3d 141 441

FOR RENT — GROUND FLOOR apartment, partly furnished; nice bright rooms and bath room; electric lights and gas stove connected all ready for use; three blocks north of the C. G. E. on Dalhousie street; a few minutes walk from the main street. For particulars apply 293 Dalhousie street, or phone 273J. 3d140 420

NOTICE

I WOULD ADOPT A BABY WITH means; write all particulars to Mrs H. P. General Delivery, Post Office, City. 3d140 419

NOTICE

CAR WASHING AND POLISHing Gibbs and Halpin, 421 Water street. 3d 141 442

MOVING AND CARTING, ANY distance, also hardwood for sale. 'Phone 1114J. Owen Johnson, 187 Perry street. 26d 246 70

NOTICE — ELECTRICAL REpairs, extensions and new work of all kinds promptly attended to. Estimates given. Phone 1493W. 6d139 3.3

CHIMNEYS CLEANED AND roofs repaired. Phone 1851W. 6d139214

COLLECT AND SELL NAMES and addresses in spare time. No canvassing. No capital required. Big income. Detailed instructions 10c. James Shaw, agent, 96—1-2 Lansdowne street, City. 3d139 380

LETTERING AND SHOW CARD writing, general repairs, silver and metal repairs, electro-plating in all its branches. Work called for and delivered. Estimates cheerfully given. Phone 1755W or call at 348 Aylmer. 6d137 332

SITUATIONS VACANT

MAKE MONEY AT HOME — $15 to $60 paid weekly for your spare time writing show cards for us. No canvassing. We instruct and supply you with work. West-Angus Showcard Service, 29 Colborne Building, Toronto. dtf 730

FOR SALE

FOR SALE — CANARIES, SINGers. Apply 703 Aylmer street, morning or afternoon. 3d140 412

FOR SALE—A LADY'S BLACK serge suit. Almost new. Apply 215 King street. 3d 141 446

FOR SALE — 1 GAS STOVE — perfectly new, 1 bedroom suite. Apply 531 Park street. 3d141 331

FOR SALE — SECOND-HAND Erector set. Apply 215 Hunter street. 3d 141 443

FOR SALE—PAIR GIRL'S NEARly new boots and skates. Size 5. 259 Perry street. 3d141 433

FOR SALE — ROLL TOP DESK— dresser, 2 stands, bedroom china.— 565 Weller street. Phone 1003. 3d140 402

FOR SALE — COAL HEATER $5; gas range $4; wicker rocker $4; wash stand $2; kitchen table $2; bed with springs $3. Apply 478 Rubidge street. 3d140 403

FOR SALE — A CUTTER—APPLY 391 Walton street. 3d140 399

FOR SALE — GOOD STABLE — Apply 11 Monaghan Road. 3d140 320

STOVE FOR SALE — OXFORD Gurney Heating, coal or wood; short time in use. Apply 228 Stewart street. 3d141

FOR SALE—DOUBLE HOUSE ON Queen street, newly papered and painted; also 10 acres, brick house, stable, root house, etc., 10 minutes walk from the street car line, situated Township of Monaghan. Apply 95 Hunter street West. 6d143 316

FOR SALE — BICYCLE, 22 INCH frame, coaster brake, $12.50; also a rifle, .57 Martin-Henry carbine. Apply 561 George street. 3d140 411

FOR SALE — A BUTCHER BUSIness and equipment. Apply at Examiner office for address. 3d140 409

FOR SALE — 9 x 9 1-2 FT. SEAMless Brussels, in good condition $27. Apply 123 James street, East City. 3d139 384

FOR SALE — SOCIAL JEWEL range with hot water front; in splendid condition. Apply 91 Smith street. 3d139 578

COAL FOR SALE — NUT, PEA and stove. Apply Thomas A. Rehill, 210 Walfe Street. Phone 245. 6d142 287

FOR SALE — 2 BEAUTIFUL CUT glass dishes; just the thing for Christmas gifts. Apply 617 George street. 3d139 393

FOR SALE — A BABY'S WHITE fur carriage robe, also some baby clothes, all in good condition. Apply at Examiner for address. 3d139 281

FOR SALE — 1 RED STAR EASY running, good order, washing machine, $7.50; 1 tool chest, walnut fittings, right size, $12.00; 1 barber's chair, $10.00; also a quantity of new stove pipes. 679 Stewart street. 2d140 431

AUCTION SALE — HOUSE AND lot, No. 513 Donegal street. I will sell by auction at 3 p.m. on Saturday, December 17, at the premises, house having 5 rooms; centrally located; easy terms. Apply at property. W. J. Hancock, auctioneer. 6w142 379

FOR SALE — CHEAP, BABY buggy, extension table, 3 piece parlor suite, drophead Singer Sewing machine, sideboard; writing desk electric heater, white iron bed; complete feather pillows, comforter and toilet set. Apply 27 Park street south, corner of Park and Parnell. 3d 141 440

FIRST-CLASS OVERCOATS AND SUITS

Custom Tailor Made
Only $14.00 to $20.00
J. L. WYATT
Tailor - HUNTER ST. EAST
t.-t.-s.

WORK WANTED

WORK WANTED—EXPERIENCed clerk, grocery or general store. Apply Box 3265, Examiner.

WORK WANTED BY CARPENter, cabinet maker, first class. — Phone 1814J. 5d143 333

HANDY MAN — EX-SOLDIER — wants a job in dairy, garden or factory, or at wood cutting. Apply Box 374 Examiner. 6d: 1 374 1w

WORK WANTED BY A REFINED woman; the care of an invalid or elderly person. For particulars apply 210 Stewart street or phone 298J. 3d139 383

WORK WANTED BY CARPENter, cabinet maker, first class. — Phone 1814J. 2d139 289

WORK WANTED — HAVE THAT old clock going; work guaranteed, and cheap. Drop post card to Old Block, 383 Mark street, East City. 3d140 401

WORK WANTED—IF YOU WANT your sewer connections dug from the street line to your house, or if sewer is plugged, phone 1750W, or call or write 656 Reid street. 3d140 417

HELP WANTED—Male

WANTED — MAN TO TAKE down barn. Apply 483 Elm street 'Phone 181M. 5d 143 438

WANTED —GOOD JOBBERS AND travellers for a well known Tonic Wine. Apply to George O. Gunner, representative, 253 D'Aiguillon, Quebec. 6d140 348

WANTED!

A real clever Returned Soldier, capable of calling on retail trade. Must be reliable and energetic. Apply Wednesday morning between 9 and 10 o'clock, Room 14, Bank of Commerce Bldg. 1d

LOST

LOST — WATERPROOF HORSEcover. Finder notify F. Riley, (milkman), or leave at Cowling's grocery. 3d140 414

LOST — ON MONDAY A GOLD pin with a black bow attached, in East City. Reward if left at the Examiner. 3d139 377

LOST ON SATURDAY — A PAIR of spectacles. Finder please leave at the Examiner. 3d140 408

LOST — ON GILMOUR ST., BY way of Park and Charlotte street, a gold wrist watch with strap. Finder please leave at Examiner. Reward. 3d139 278

LOST — ON SATURDAY, DECEMber 10th, on the Block Road, between the 7th line Otonabee, and the market house, via Mark St. and the Hunter street bridge, a black leather hand bag containing over $100.00 and a Union Bank pass book. Finder please leave at the Examiner office and receive reward. 3d140 407

LOST — PROBABLY IN LOWER Matthews' store, a $10 bill. Finder please leave at Examiner. 3d140 406

LOST — ON SATURDAY CHECK drawn on the Bank of Toronto, Hastings, for $65.00. Finder please leave at the Examiner office. 3d140 301

LOST ON FRIDAY BETWEEN Bailieboro and Peterboro via Hales' Bridge, a bushel of white beans. Finder please notify Examiner. Reward. 3d139 389

LOST ON FRIDAY—A LADY'S wrist watch between the Isolation Hospital and the end of the car line. Finder please leave at the Examiner office; reward. 3d139 382

HELP WANTED—Female

WANTED — DINING ROOM GIRL and kitchen woman. Apply Examiner for address. 3d139 394

WANTED — A WOMAN FOR KITchen work. Apply Nicholls Hospital. 3d141 334

WANTED — MAID FOR GENERal housework, references required. Apply 292 Stewart street. 3d140 396

WANTED—GOOD GIRL TO ASsist with the housework. Apply 602 Stewart street. Phone 174W. 3d141 330

GIRL OR YOUNG LADY WANTed to work in candy store; wages $10 per week; also one experienced chocolate dipper. Steady work. Apply Marathon Candy Kitchen. 331 George street. 3d139 291

WANTED — FINISHERS AND hand sewers. Apply Cornell Knitting Co., 176-184 Simcoe street. 3d140 321

WANTED — RELIABLE GENERal servant with knowledge of cooking; highest wages paid to an experienced maid; family of two. Apply at the Examiner for address. 6d139 224

WANTED!

One first-class Saleslady, none other need apply, to call on the stores in Peterborough. Apply Wednesday morning between 9 and 10 o'clock, Room 14, Bank of Commerce Bldg. 1d

It Pays to Advertise.

H. P. LINDSAY
Insurance and Real Estate
AGENCY CO.

Real Estate Bought, Sold, Rented and Exchanged

All Kinds of Insurance

District Agent for "Security Life."

392 Water Street

BULL-DOG DRUMMOND
BY "SAPPER"
(CYRIL McNEILE)

(Continued from yesterday.)

"Round the corner Mullings and an obliging fellah in a black coat will shovel you out the necessary Bradburys."

The man glanced at the cheque.

"Fifty quid sir!" he gasped. "Why—it's too much sir. . . I . . ."

"The labourer Mullings is worthy of his hire. You have been of the very greatest assistance to me; and incidentally it is more than likely that I may want you again. Now where can I get hold of you?"

"13 Green Street 'Oxton sir 'll always find me. And any time sir as you wants me I'd like to come just for the sport of the thing."

Hugh grinned.

"Good lad. And it may be sooner than you think."

With a cheery laugh he turned back into his club and for a moment or two the ex-soldier stood looking after him. Then with great deliberation he turned to the chauffeur and spat reflectively.

"If there was more like 'im and less like 'im"—he indicated a stout vulgarian rolling past in a large car and dreadful clothes—"things wouldn't 'appen such as is 'appening to-day. Ho! no."

With which weighty dictum Mr. Mullings late private of the Royal Loamshires turned his steps in the direction of the "obliging fellah in a black coat."

Inside the Junior Sports Club, Hugh Drummond was burying his nose in a large tankard of the ale for which that cheery pot-house was still famous. And in the intervals of this most delightful pastime he was trying to make up his mind on a peculiarly knotty point. Should he or should he not communicate with the police on the matter? He felt that as a respectable citizen of the country it was undoubtedly his duty to tell somebody something. The point was who to tell and what to tell him. On the subject of Scotland Yard his ideas were nebulous; he had a vague impression that one filled in a form and waited—tedious operations, both.

"Besides, dear old flick," he murmured abstractedly to the portrait of the founder of the club, who had drunk the cellar dry and then died, "am I a respectable citizen? Can it be said with any certainty, that if I filled in a form saying all that had happened in the last two days, I shouldn't be put in quod myself?"

He sighed profoundly and gazed out into the sunny square. A waiter was arranging the first editions of the evening papers on a table, and Hugh beckoned to him to bring one. His mind was still occupied with his problem, and almost mechanically he glanced over the columns. Cricket, racing, the latest divorce case and the latest strike—all the usual headings were there. And he was just putting down the paper, to again concentrate on his problem, when a paragraph caught his eye.

"STRANGE MURDER IN BELFAST

"The man whose body was discovered in such peculiar circumstances near the docks has been identified as Mr. James Granger, the confidential secretary to Mr. Hiram Potts, the American multimillionaire, at present in this country. The unfortunate victim of this dastardly outrage—his head, as we reported in our last night's issue, was nearly severed from his body—had, apparently been sent over on business by Mr. Potts, and had arrived the preceding day. What he was doing in the locality in which he was found is a mystery.

"We understand that Mr. Potts, who has recently been indisposed, has returned to the Carlton, and is greatly upset at the sudden tragedy.

"The police are confident that they will shortly obtain a clue, though the rough element in the locality where the murder was committed presents great difficulties. It seems clear that the motive was robbery, as all the murdered man's pockets were rifled. But the most peculiar thing about the case is the extraordinary care taken by the murderer to prevent the identification of the body. Every article of clothing, even down to the murdered man's socks, had had the name torn out, and it was only through the criminal overlooking the tailors tab inside the inner breast-pocket of Mr. Granger's coat that the police were enabled to identify the body."

(To be Continued)

BUSINESS OPPORTUNITIES

WANTED TO BORROW — about ten thousand dollars, attractive rate of interest. First mortgages. Apply Box 297 Examiner. 7d 143 297

FOR SALE — FIRST CLASS CASH business in the best residential section of the city; good reasons for selling. For particulars apply 293 Dalhousie street. 4d141422

HOUSES, REAL ESTATE

FOR SALE — FIVE ROOM COTtage. Apply 465 Donegal street. 3d140 398

FOR SALE — AT A BARGAIN—100 acre farm, 5 miles from the city; good barn and stables, small house —will consider house in city as part. Apply 293 Dalhousie street, or phone 273 J. 4d141 421

TEN ROOM HOUSE FOR SALE —Modern with garage $4500 George street near London; One seven room house west side $4000 modern; One five room house brick, three piece bath $2000. Particulars apply 156 London or 'Phone 878. 3d 141 444

HOUSES FOR SALE

$2,600 7-Roomed Brick, complete plumbing; central.

$4,600 Another fine Bungalow, hardwood floors, etc., seven rooms.

Ring 46j or 772

$4,300 New Brick Bungalow, nicely laid out, 7 rooms.

$1,350 6-Roomed Frame, near Red Arrow Tire plant.

H. J. McCANNAN & Co

FOR SALE

BRICK HOUSE—6 Rooms, 3-Piece Bath, lights and gas; full size cellar; good Lot; West side. $3100.00

DOUBLE HOUSE — Brick. 10 Rooms each side; 3-Piece Bath, lights, gas, and furnace; Central.... $7000.00

BRICK HOUSE—6 Rooms, water, lights and gas; all newly decorated; good furnace $2800.00

BRICK HOUSE—8 Rooms, 3-Piece Bath, furnace, fireplace and mantel; hardwood floors; residential part, West side $5800.00

5-ROOM HOUSE—Large lot, good location $1700.00

FRAME HOUSE — 6 Rooms and Good Stable; 5¾ Acres of Land, some small fruit; good location $2500.00

50 ACRES—Brick House, 7 Rooms and Wood Shed; Barn, stone foundation, cement floors; a real home $4800.00

100 ACRES—in Otonabee, 5 miles from City; new Brick House, with furnace; good barn, stone foundation; 80 Acres working, balance in pasture; lots of water $9000.00

15 ACRES—Mostly workable; Brick House; barns, stone foundation, cement stabling; water in barn; 5 miles from City; good road; one of the best in Smith.

McINTOSH & STOREY
190 CHARLOTTE STREET
Main Entrance Charlebond Apts
'Phone 1622j

COAL AND WOOD

COAL IN ALL SIZES AT LOWEST PRICES.

Mixed Slabs, long $8.00
Mixed Wood $8.00
Hardwood $13.00
Cutting, per cord $1.50
Splitting, per cord $1.00

PETERBOROUGH FUEL & TRANSFER CO.
134 Aylmer St. Phones 270 - 352

WEATHER STRIP

Saves you Money in Fuel — Makes your House Comfortable —Does not cost much to put on.

CHAMBERLAIN'S WEATHERSTRIP

is the Best. Ask us for an Estimate on House, Factory, or Office.

J. H. VANCE
773 AYLMER STREET
'Phone 1702. s-t-t

WOOD FOR SALE

Dry, Best Quality and Prompt Delivery

Hardwood, per cord - $13.00
Mixed Wood, per cord $9.00
Hardwood Slabs, cord $11.50
Mixed Slabs, per cord $10.00
75 per cent. Hardwood
Mixed Soft Slabs, cord $7.50

Sold in any quantity or by the load
Cut any length or split Extra Charge

HODGSON BROS.
Cor. Dalhousie and Bethune
Phone 703

JAMES CHAMBERS
354 WATER STREET
Phones—Office 320J House 1669W

BRICK HOUSE—Modern, 8 Rooms, Garage, and Stable; large lot; close to George Street. A bargain.

5¼ ACRES of Land—Close to City, 6-Roomed House, Stable, and Hen House; all in good shape. Cheap for quick Sale. Terms.

5 ACRES of Good Land — Brick House, Good Barn, Light and Water; South-end.

GOOD HOUSES in all parts of the City at Good Prices and Terms.

FOR SALE

Brick Cottage, with one acre of good garden land; situated in the northern part of the city. Can be purchased at.. **$2,800**

Brick House and Store, with a lot 325 feet by 210 feet; House is modern, Store is rented at present. Can be purchased for **$3,800**

(A real good investment.)

Good Frame House and Stable, with 5 acres of choice garden land; situated in the north end. Immediate possession and good terms..... **$2,500**

APPLY—

J. T. O'CONNELL & CO.
136 HUNTER STREET WEST
'Phones—Office 376, Residence 1359

COAL

Nut ..... $16.00 per ton
Stove ..... $16.00 per ton
Pea ..... $14.00 per ton

We are now prepared to take orders for Stove Coal only, for any amount.

We have also just received a fresh shipment of Nut Coal.

A. Low & Co.
264 SIMCOE STREET
Phone 697. Nights and Holidays 1027

Edwin Elcome TAXIDERMIST

692 HARVEY ST., PETERBOROUGH, ONT.
Heads, Birds, Fish, Etc.
Mounted Artistically and Permanently.
MOOSE, CARIBOU, & DEER HEADS OUR SPECIALTY.
NO TAXI THIS YEAR.

TELEPHONE 791
WHEN YOU WANT YOUR
Piano and Organ Tuned
Player-Pianos a Specialty
ALL WORK GUARANTEED
W. H. CUNNINGHAM
2569 Weller Street

CHINA PAINTING
Mrs. Langley McCarthy
TEACHES BISCOFF'S NEW AND BEAUTIFUL WORK IN CHINA PAINTING.

ROOFING AND SUPPLIES
Ready Roofing and Tar Products, and Slate Tile Felt and Gravel.
Roofing Supply Stores
440 Water St. Phone 775
A. McLEOD M-W-F

CHILDREN'S AID SOCIETY
OF
PETERBORO CITY AND COUNTY

For the Care of Neglected and Ill-Treated Children.
CHILDREN FOR ADOPTION

G. W. POWELL,
Assistant Secretary and Inspector
588 George Street. Phone 1044w. Office Hours: 12 to 2 and 6 to 8 p.m.

TORONTO SAVINGS & LOAN CO. PETERBORO

Every Pay Day
Should Also be a Banking Day

For then you have money and can deposit a portion, small or large, which if not laid safely away is apt to be spent.

Make every pay day count for the future by starting an account with this institution and receiving interest regularly four times a year on money so deposited.

Start your money EARNING TO-DAY.

Toronto Savings & Loan Company

437-439 George Street, Peterborough

Office Hours: 9 a.m. to 4 p.m., Saturdays 9 a.m. to 5 p.m.

Mail Edition

The Evening Examiner

Nobody could "afford" t advertise if advertising didn't more than pay its own bills.

PRICE THREE CENTS — PETERBOROUGH, TUESDAY, DECEMBER 13, 1921 — PRICE THREE CENTS

IF YOU BUY OUT OF TOWN, AND I BUY OUT OF TOWN, WHAT WILL BECOME OF OUR TOWN?

TO-DAY'S NEWS OF THE DISTRICT

VILLAGE COUNCIL, LAKEFIELD, GAVE GOOD SERVICE, '21

RUMOR SAYS THERE WILL BE LITTLE CHANGE, IF ANY, IN NEXT YEAR'S PERSONNEL.

SOCIAL AND PERSONAL

LAKEFIELD, Dec. 13.—Now that the Federal election has become a memory, the minds of the citizens turn to the Municipal elections which will be held in about three weeks time. There seems to be a decided feeling that there will be few, if any changes for 1922, which shows plainly the satisfaction the present administration has given the ratepayers.

Officers Elected

The following officers have been elected for the coming year in Ciementi Lodge No. 313, A.F. and A.M.
W.M.—Bro. R. H. Knox.
S.W.—Bro. B. P. Dench.
JW.—Bro. J. C. Smith.
Sec.—V. Wor. Bro. A. E. Kennedy.
Treas.—Wor. Bro. W. H. Casement
Chap.—W. Bro. S. R. Leggott.
Organist—Bro. G. G. Connell.
D. of C.—W. Bro. W. J. Charlton.
I. G.—Bro. J. C Strickland
Tyler—W. Bro. A. V. Hill.

In the Churches

Owing to the illness of Rev. P. L. Jull, Mr. A. Fairbairn was in charge of the service at the Presbyterian Church on Sunday morning. He was assisted by Messrs. A. J. Kidd and H. J. Sutton.

There was no service in the Presbyterian Church on Sunday night.

Personal Mention

Mr. Harry Atwood, of Toronto, who spent the summer in the Northwest, is the guest of Misses Atwood at "Ashelworth."

Mrs. Walter Madill and Miss Bessie, were guests of friends at Landsdowne and Athens last week.

Mr. and Mrs. Samuel Slater are visiting Mrs. W. W. Dodge of Courtland Ont.

Reeve J. C. Strickland was in Peterboro last week, attending the meeting of the County Council

Mr. Theodore Crowford was in Toronto last week on business.

Miss Corkery spent the week-end in Peterboro.

Miss Given Simpson, of Peterboro Normal School, was at her home in the village for the week-end

YOUNG'S POINT HAPPENINGS

YOUNG'S POINT, December 13.—Miss Helen Bowen, of Warsaw, spent Sunday with friends in the village.

Mr. Bob Fulton, of Hall's Bridge, was in the village on Sunday.

Miss Kincaid returned to Peterborough on Sunday after spending the past three weeks doing district nursing.

Mr. Harry Jopling, of Peterborough, was in the village on Friday.

Miss Jessie Cummings returned to Peterborough on Saturday after spending a few days at her home.

Messrs. Leonard Wilson and Elmer Frost spent the week-end at the latter's home in Peterborough.

The many friends of Miss Mildred Dever will be pleased to know that she has returned home from the Isolation Hospital.

Mr. and Mrs. Wilson spent Saturday in Peterborough.

Mr. J. Johnston was in Peterborough on Saturday.

Miss Amy Freeburn, of Lakefield, spent Sunday with friends in the village.

Mr. Howard Dunford, of Dummer, spent Sunday in the village.

Mr. and Mrs. Bernal Harvey spent Saturday in Peterborough,

Mr. McCaulay, of Peterborough, is at present visiting his daughter, Mrs. Fred Young.

Mr. and Mrs. Brown, of Apsley, passed through the village on Saturday en route to Lakefield.

Mr. Melville Tucker, of Apsley, was in the village on Sunday.

Businessmen, industrial heads and bankers of Niagara Falls are combining to foil bandits' plans.

News Happenings From Norwood and District

NORWOOD, Dec. 13—Preparatory service will be held in the Presbyterian Church next Friday evening.

The Board of Management of the Methodist Sunday School will meet on Tuesday evening.

The W.M.S. of the Presbyterian Church will hold their December meeting on Thursday afternoon at the home of Mrs. John Rork.

The Mission Band of the Methodist Church is to be congratulated on their successful bazaar and tea on Saturday afternoon and evening, from which they realized over $100.

The Sacrament of the Lord's Supper will be administered in the Presbyterian Church next Sunday morning.

Personals.

Mrs. F. Adams was in Peterborough on Saturday.

Mr. Leo McNichol, of New York, has been visiting his parents, Mr. and Mrs. Jas. McNichol.

Lawyer Carley spent the week-end in Toronto.

Miss Reta Brethen was home from Peterborough for the week-end.

Miss Nellie MacNaughton was in Peterborough last week.

Mr. and Mrs. Willie Green, of Smith's Falls, have been guests of the latter's parents, Mr. and Mrs. Hugh Drain.

Master Charlie Adams was in Peterborough on Saturday.

Mr. and Mrs. Harry Harper were in Peterborough on Friday.

Mr. and Mrs. Macklin, of Alnwick, were guests on Sunday of Mrs. Jas. Calder.

Miss Kathleen McCarthy was home from Brickley for the week-end.

Miss Jean Roxburgh, who is attending Peterborough Collegiate, spent the week-end at her parents' home here.

Mr. and Mrs. McCook, of Campbellford, were recent guests of the latter's parents, Mr. and Mrs. Cyrus Johnson.

Mr. and Mrs. Herb. Stephenson, of Peterborough, spent Sunday at the home of the former's sister, Mrs. B. W. Squire.

Mr. Mullen, of Peterborough, was a guest on Sunday at the home of his sister-in-law, Mrs. B. W. Squire.

2158 MAJORITY FOR G. N. GORDON

OFFICIAL COUNT SHOWS 6890 VOTES FOR GORDON AND 4732 FOR BURNHAM.

The official figures of the election in West Peterborough give G. N. Gordon, Liberal, a majority of 2,158 votes over J. H. Burnham, Conservative. Mr. Gordon piled up a total of 6,890 against Mr. Burnham's 4,732, according to the official count made by Returning Officer J. A. Hall on Monday afternoon. The vote by wards and townships was as follows:

	Burnham.	Gordon.
South Ward	959	1236
Centre Ward	461	601
West Ward	946	1351
North Ward	879	1131
East Ward	460	706
City totals	3705	5025
Galway	39	105
Cavendish	5	6
Harvey	101	267
Ennismore	26	284
Smith	299	509
North Monaghan	430	488
South Monaghan	117	193
Advance poll	10	14
Country totals	1027	1865
Grand totals	4732	6890

Gordon's majority—2158.

FRASERVILLE NEWS

FRASERVILLE, Dec. 12:—At the annual meeting of L.O.L No. 46, the following officers were elected for the ensuing year:

W.M., Herbert Cunningham; D.M., Fred Lewiss; Chaplain, Rev R. M. Patterson; Rec. Secy. W. G. Waterman; Fin-Secy., J. T. Moncrief; Treas., D. W. Johnson; Lecturer, J. O. Pue; D. C., Stewart Hogg. Committee: Evans Stewart, Robert Holden, Walter Moncrief Orval Kidd, B. Seabrook.

Wor. Bro. County Master W. T. Moncrief, Past Master of the Lodge presided.

Following the evening's business all did justice to an appetizing supper of oysters, sandwiches and cake.

THE MONTREAL MARKETS.

MONTREAL, December 12 (Canadian Press). — The local market for cash grain was more active yesterday and in sympathy with the decline in the Winnipeg markets the prices were a cent a bushel. The flour situation was without change. A good grade continues in all lines of mill feed, and the market had a very firm undertone. Prices for rolled oats have advanced 15 to 20 cents a bag, with a good trade passing. There was no change in the baled hay market. The egg market was without new developments, and business in potatoes is slow. Prices for butter were maintained and business is still very quiet in cheese.

TRENT RIVER HAPPENINGS

TRENT RIVER, December 13.—Rev. E. O. Seymour has been suffering from a severe cold, and was unable to take the service here on Sunday. Mr. Carmen Denike kindly offered his services, and addressed the congregation.

The Seymour Sunday School Convention will be held to-day in the Baptist Church, Campbellford.

Delegates appointed from this Sunday School are Mr. and Mrs. George Spencer and Mr. and Mrs. Ridley Wood.

The usual young people's meeting will be held to-night at 8 o'clock at the church.

Mr. Archie Hall has been away attending the funeral of his brother-in-law, who was drowned last week while crossing on thin ice.

The Sunday School officers met on Sunday to decide the date for the cantata.

Mr. D. Walterhouse is having a new large boathouse erected at his summer resort. Messrs. A. McKee and John Garneau have the contract.

Mrs. John Garneau has been with her mother, Mrs. Roe, of Victoria, who is very ill, at an advanced age.

The Ladies' Sewing Circle hold their regular meeting on Wednesday afternoon of this week at the home of Mrs. Arthur Russell, Havelock Road.

POULTRY SHOW TO BREAK RECORDS.

Association Are Preparing for Biggest Even tEver Held Here.

The officers and directors of the Peterborough Poultry Association are putting on a special drive with their donation list for the purpose of making the banner winter show to be held in the Market Hall on 3rd, 4th, and 5th January, 1922, one of the largest ever held in this district. The citizens are responding most generously with donations in support of furthering the breeding of pure-bred fowl in this district, believing that they should assist in the efforts of the ever increasing number of fanciers, who are alone responsible for the marked improvement in the quality of poultry and eggs sold on our local market. In order to encourage the continuation of this important industry, the public is urged to get behind the boys and assist them in putting on one of the biggest shows that has ever been held in this district. This show is being held each year by the assistance it receives from the citizens of Peterborough. Guelph, Hamilton, and other cities have large poultry shows. Why not Peterborough? Not only is it an advertisement for the city, but it is an industry that supplies natural nourishment to the human body and goes a long way in helping to make the growing generation stronger and more vigorous.

The prize-list of the poultry show this year is one of the largest and most attractive ever printed in the history of the association.

SETTLEMENT OF STRIKE.

SYDNEY, N.S., Dec. 13.—(Canadian Press.)— A settlement of the strike of the railway yardmen of the Cape Breton steel companies is forecasted by the announcement of James Murdock, Canadian Vice-President of the Canadian Brotherhood Railway Trainmen, that he is to visit Sydney within the next ten days for this purpose. What the basis of settlement may be is unknown here, as local steel officials say that they have no knowledge of the move.

The strike has now been on for over a year.

CROP REPORT

Following is a summary of reports made by the Agricultural Representatives to the Ontario Department of Agriculture:

Hay is showing a wide range in price, selling at from $12 to $28 a ton. The lower prices prevail in the western part of the Province.

Waterloo reports the shipment of a few carloads of turnips from Galt the price paid being 20c. a bushel.

Huron says: "A large quantity of sweet clover has been put in silos this year. I had a man in the office the other day who is using it and is not satisfied with it at all. He claims this is the last time he will put it in the silo, and he says that a couple of his neighbors are of the same opinion."

Dufferin and Lincoln report more or less plowing have been done during the week.

There is comparatively little demand by farmers for farm help. Middlesex reports men taking farm work for the winter months at from $10 to $15 a month, with board.

Fort William complains that owing to the dry season farm wells are giving out in some sections, and that it has been difficult to get sufficient water for live stock.

Middlesex states that many enquiries are being received at the local office regarding long term loans.

Live stock are going into winter quarters in good general condition, although hardly as heavy as usual.

Elgin says that some baby beef animals have been shipped from that county at 8c. a lb.

Bruce reports that butchers' cattle are bringing from 6c. to 7c. a lb., and stockers weighing from 700 to 800 lbs. are selling at from $4.25 to $4.75 a cwt., according to quality.

The marketing of live stok has slowed up in Middlesex compared with the movements of a month or two ago.

Brant says that two carloads of cattle were recently brought in from the Toronto stock yards for winter keep, stockers at $4.10 and feeders at $5.25 a cwt.

Port Arthur reports a good demand for fresh cows.

Prices of hogs show an upward trend, the rates now ranging from $8.50 to $9.75 a cwt.

Little pigs are selling in Brant and Frontonac at around $10 a pair.

Kent makes the following suggestive statement: "Local packers are cutting heavily on hogs overweight, from 1 1-2 to 2 cents being the usual cut. They condemn emphatically the number of thick, fat hogs they are receiving and express the opinion that the regulation coming into effect on May 1st is long overdue."

Bruce says that lambs are selling at from $9 to $11 a cwt. according to quality.

VILLIERS CHEESE

VILLIERS, Dec. 13.—The Villiers Cheese Factory reports that for the year 1921, the amount of milk delivered at the factory totalled 1,126,994 lbs or 375 stds., from which there was made 98,381 lbs. of cheese being an average of 11.45 lbs. of milk to a pound of cheese.

The average price per lb. of cheese was 17 13-16c.

The value of milk per std. to patrons was $35.72, plus our dollar per std. for whey, $1.00; making a total of $36.72.

The largest patrons of this factory were: Archie Shearer, 53,860 lbs.; Gavin Shearer, 49,999; James Robertson, 48,813; John Davidson, 46,624.

The total cash received for cheese figured $18,087.52, while the price for making a lb. of cheese was 4¾c.

Stockholders have received a dividends of five per cent.

J. M. Hewie is president of the factory, Miss E. Weir secretary-treasurer, and M. M. McDonald cheese maker.

WANTED ON TWO CHARGES

MONTREAL, December 13. Canadian Press. — Judge Choquet, sitting as extradition commissioner here has ordered the extradition of Jacob Gittleson of New York, on two charges alleging shop breaking at Lake Placid and Upper Jay, N. Y. It is stated that Gittleson was arrested at Lake Placid some months ago in company with three others, but that he escaped to Montreal, wheer he was found in jail.

PROMINENT BOWLER DIED.

ST. PAUL, Minn., December 13.—Canadian Press.—Herbert Dornfield, a prominent St. Paul bowler is dead here. He was a member of the Flor De Knispels team, which won the five-man championship of the American Bowling Congress.

Reindeer Flour
Is the superior Flour anytime and anywhere
Peterboro Cereal Co.

APPLICATION BEING HEARD

BELL TELEPHONE CASE BEFORE THE BOARD OF RAILWAY COMMISSIONERS—COUNCIL WANTS BALANCE SHEET.

CASE RESUMED TO-DAY

OTTAWA, Dec. 13.— (Canadian Press.)After an all-day sitting yesterday, the Board of Railway Commissioners adjourned until to-day the hearing of the Bell Telephone Company's application for permission to increase their rates. During the whole day C. F. Size, Vice-President and general manager of the Bell Telephone Company, was on the witness stand. Mr. Size asserted that the essence of the application was in order to place his company in a position to raise money, to retain its credit and to enable it to make a reasonable return to its shareholders. A decline in the long distance telephone business was in large part responsible, he said, for reducing the company's revenue.

Questioning Mr. Size, G. R. Geary, K.C., for the city of Toronto, asked when the Northern Electric Company had passed their dividends. Mr. Size stated that dividends had been paid for the first quarter of the present year, but not later. He was a shareholder, he said, but not a director of the company. Two letters were read by Mr. Size addressed to the president of the Bell Telephone Company and signed by Clement Say, Secretary of the Northern Electric Company. The first dealt with the capital stock of the company which is totalled, it was stated, $6,000,000; divided into 60,000 shares of $100. The Bell Telephone Company held 50 per cent.; the Nothern Electric Company, 43.55 per cent; 18 shareholders who were not directors, 4.99 per cent.; 11 directors 1.46 per cent.

The second letter from the Northern Electric Company outlined alleged unsatisfatcory conditions which led them to pass their dividend.

G. R. Geary insisted upon the production of a balance sheet for the company as of August 31. Mr. Size said that he understood that it would be impracticable to draw up a bolance sheet unless an inventory were

(Continued on page 5)

Constructing A New Government

MACKENZIE KING IS BUSY LOOKING OVER CABINET MATERIAL —INVITATIONS TO OTTAWA.

OTTAWA, Dec. 13.—(Canadian Press).—Though there were no new developments in the matter of Cabinet organization on Parliament Hill yesterday, things have begun to take on activity to some extent, and the Liberal leader, Hon. W. L. Mackenzie King, will, from now on, probably see many of the aspirants for portfolios, of whom here is no lack. Just when the change in administrations will become effective is as yet uncertain. The Meighen Ministry is understood to be just about ready to step out of harness, and is holding a final series of Cabinet meetings to prepare for that step. Then it will be for the incoming Premier to name his Ministers.

Yesterday Hon. Mr. King saw some of the men whose names are likely to figure in the new Cabinet roster, but whether any of these were actually invited to join his Ministry was not divulged.

On Saturday evening and Sunday Ernest Lapointe, K.C., of Quebec, was here by invitation, it is understood, and while he left for Quebec Sunday evening, he is to return within a day or two.

Yesterday morning W. C. Kennedy, of North Essex, arrived in the city and met Hon. Mr. King during the day. Others visiting were Hon. Rodolphe Lemieux, member-elect for Gaspe; Hon. Jacques Bureau, Three Rivers; E. A. LePierre, Nipissing, and H. E. Lavigeur, Quebec.

It is expected that within the next day or two many others of the members-elect will arrive in Ottawa, some by invitation and others without waiting for the invitation, but thus far there has been no official intimation as to who will find portfolios awaiting them.

INQUIRY AGAIN POSTPONED.

EDMONTON, December 13.—Canadian Press. — The sitting of the Grain Inquiry Board which was to have been held in Winnipeg yesterday, has been definitely postponed.

Mr. Justice Hyndman, the presiding officer of the board, is sitting as a member of the Appelllate division of the Supreme Court at Calgary this week.

MAY GO TO ELECTORATE

CONJECTURE CONTINUES RIFE REGARDING OUTCOME OF THE IRISH SITUATION—MEETING ON WEDNESDAY.

DEVALERA'S STATEMENT

LONDON, Dec. 13.—(Canadian Press).—Conjecture continues rife regarding the decision the Dail Eireann will take at its momentous meeting on Wednesday, of the Irish Treaty. Conferences continued at the Mansion House yesterday, but little leaked out to indicate the trend of the discussions.

A statement issued by Eamon De Valera at Dublin last night, in which he declared that any agreement was subject to ratification by the Dail Eireann, is considered in some quarters to lend support to those who think the Dail Eireann will make no decision, but refer the case to the electorate, on the ground that the members of the Dail Eireann were not authorized by the Irish people to accept the settlement the delegates signed.

DUBLIN, Dec. 13.—(Canadian Press). — The division of opinion among members of the Dail Eireann is not limited to the question of approval or disapproval of the treaty with Great Britain signed in London last week.

Some Sinn Fein leaders who think the treaty is a good one agree with Eamon De Valera, the Sinn Fein President, in believing that it embodies such a departure from the policy previously submitted to the South Ireland electors that it cannot be accepted without a direct and fresh mandate from the various constituencies.

Difficult to Take Vote

Sinn Fein observers pointed out that it would be difficult to refer the matter to the country in view of the fact that the scheme of elections in South Ireland is one of proportional representation, on a basis unsuitable for deciding such direct issues.

One of the strongest supporters of the treaty among the clergy is Bishop Fogarty of Killaloe, in Mr. De Valera's constituency, who for a long time has been a trustee of Sinn Fein funds. None of those who have attempted to estimate the number of Mr. De Valera's supporters in the Dail has placed the number

(Continued on page 5).

The Old Reliable
IMPORTED TOBACCO
LONG FILLER
PEG TOP
7c.
4 for 25c.
L. O. GROTHE, LTD., MONTREAL

The wealthiest man cannot give his best friend more genuine shaving pleasure than you can give with the New Improved Gillette Safety Razor this Christmas

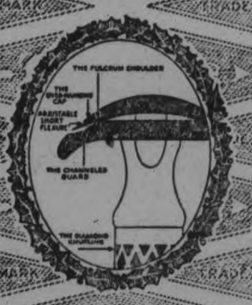

For "His" Christmas
It's new;
It's practical;
It will last for all time;
Give him a 75% better shave;
And more shaves from his blades.

Gillette

PATENTED CANADA, AUG. 31, 1920

Evening Examiner

PHONES—Editorial, 1801. Business Office, 1600. Private Branch Exchange to all Departments.

The Examiner is a Member of the Audit Bureau of Circulation.

The Daily Examiner, published every lawful evening. The Peterborough Examiner, Limited. Office, 419 George Street.

The Weekly Examiner, published Thursday morning.

The Subscription Price of The Daily Examiner is $6.00 per year; that of The Weekly Examiner is $1.50.

U. S. REPRESENTATIVES.

Special U. S. Representatives — W. H. Stockwell, 629 People's Gas Building, Chicago, Ill.

New York—Chas. F. Miller, 225 Fifth Avenue.

Advertising Rates on Application.

R. M. GLOVER, Managing Director.

TUESDAY, DECEMBER 13, 1921.

COMPACT FACTS

Few people realize that 26,445 Canadian ex-service men have been established on the land and are nearly all making good; that Canada's water power development represents an investment of $475,000,000, while the power produced would otherwise require 18,000,000 tons of coal yearly; or that nearly 88 per cent of the world's supply of asbestos comes from the Province of Quebec. The Natural Resources Intelligence Branch of the Department of the Interior has just issued a revised edition of "Compact Facts", which contains in concise form information regarding Canada, its area, population, trade and industries; their extent, capital invested, wages paid, values of life stock, principal crops, and amounts produced; mineral resources and present production; also forest resources and forest products. Copies of the booklet are available on application to the Superintendent, Natural Resources Intelligence Branch, Department of the Interior, Ottawa. The general public will find this meaty little reference book a very useful article.

EPIDEMICS ARE COSTLY

That it is a more economical policy to prevent epidemic of contagious diseases than it is to deal with them after they have broken out is demonstrated by the fact that the Queen Mary Isolation Hospital has cost the city $13,693.58 during the past year. Yet in Peterboro as in every other centre there is no department that has been so penuriously dealt with as the department of public health. It has been a long and slow process to develop the machinery that is in operation to-day, and we have not as yet gone nearly as far in the direction of disease pevention as the importance of such work demands. Much of it has been left to public-spirited private organizations such as the Health Association and the Babies' Clinic, where as a city we have failed to appreciate that the care of the health of the people is the greatest responsibility that rests upon the heads of those in authority. A healthy city is not merely a better city, but it is a cheaper city in which to live. Epidemics such as Peteboro has been fighting for some time are not only a menace to the lives of the citizens but they are poor business as well. They cost money and it is cheaper to keep them out, than take care of them afterward.

NOT SO RIDICULOUS

Brantford postal employees want Member-elect Raymond to be made Postmaster-General urging that having charge of that office in the little Telephone city eminently qualifies him for the supreme position. Now what do you think of that? — Hamilton Spectator.

The Examiner must confess that it fails to see anything ridiculous in the idea that a man who has been at the head of a post office in a city of 25,000 people for several decades has some claim for consideration when the Postmaster-General's portfolio is being allocated. Mr. Raymond most certainly has a better conception of the postal service a greater first hand knowledge of its problems and difficulties, and a keener appreciation of the work of the pesonnel than the average lawyer or other professional types that find their way into parliament could possibly have. Where then does the Spectator find the Brantford petition amusing? Other advantages being equal the ex-postmaster of the Telephone city would seem to have a superior claim on the position by reason of his technical knowledge of the work of the department. We'll admit that often appointments have been made in the past with little consideration of the fitness of the men selected, but that surely cannot be the Spectators only foundation for the ridicule it seeks to cast upon the movement to advance a man who seems to have many practical qualifications for the position for which he is being boomed.

ECZEMA You are not experimenting when you use Dr. Chase's Ointment for Eczema and Skin Irritations. It relieves at once and gradually heals the skin. Sample box Dr. Chase's Ointment free if you mention this paper and send 2c. stamp for postage. 60c. a box; all dealers or Edmanson, Bates & Co Limited, Toronto.

A JOB FOR EVERY MAN

On the advice of the Provincial Advisory Committee on Unemployment, the Ontario Government is publishing a series of advertisments appealing to the general public, to the manufacturer, the wholesaler, the retailer, the banker, the construction industry, the farmer and the organized labour for co-operation in dealing with the present industrial situation with a view to as speeedily as possible effect a return to prosperous conditions and providing work for every one. The manufacturers are being asked to take a price for goods on hand equal to the cost of replacement, having regard to the decreased cost of raw material and labour, while wholesalers and retailers will be urged to sell at replacement prices. Building contractors and builders' supply firms are appealed to to reduce prices to a minimum to encourage those desiring to build to ask for tenders at once. The banks are asked to co-operate by allowing all reasonable credits and reducing their rates as rapidly as the conditions permit. The farmers' part in the movement will be to maintain reasonable poduction and to be prepared to make improvements and add to their plant if a proportionate reduction is reached in other lines. Organized labour, the committee suggest should willingly accept a wage reduction proportionate to the decrease in the cost living.

There is no reason to doubt that a genuine effort on a co-operative basis of all the interests to whom the Government is appealing would have a magical effect upon the situation. The disappearance of inflated prices and high wages would stabilize industry. Create a rush of new orders and thus provide employment.

In the meantime the general public has a responsibility to discharge. The Labour Bureau exists for the purpose of finding jobs if they can be secured, of course, but short ones, even a day's work will be welcome. The public is asked to co-operate by working with the bureau. If you have a day's work around your house just now, don't get somebody who is working all day to come in in the evening and do the job after hours. Make that work provide employment for somebody who is jobless. Call up the bureau, telephone No. 571 and let them know your wants, and give them sufficient notice to get a man who can do the work and really needs employment. They have lots of such men on their lists.

GIANTS AND PYGMIES IN PARLIAMENT

It needed a general election like that of Tuesday last to make the people of Canada think. An election at any time might be regarded as democracy in action; but that would be a very poor type of democracy which put widely varying values on the votes cast. As matters stand in Canada, the situation as to voting power is extraordinary and, to say the least, quite contrary to sound democratic principles. We have the one man one vote system; but we must see that the vote of one man has three, four, and up to eight times the elective power of another man's vote. If that were unavoidable and incurable it would still be a serious blemish on our boasted democracy; but when it is as unnecessary as it remediable the thing becomes a national reproach. It is a reproach because we have now had a vivid warning of the way in which the situation as to voting power is capable of completely defeating the will of the people.

The purpose of an election is to ascertain the will of the people. Issues are determined by the voice of the majority, each vote being assumed to have the same value. If the people of Canada voted as a single group, then a majority of one on either side would settle the matter. But they do not vote as a group, and it would probably be both inexpedient and impracticable to have them do so. They vote by constituencies. If these constituencies were uniform as to population, or practically so, then the situation would be ideal. Each vote would have the same elective power. As it is, however, the constituencies vary widely as to population, and the effect of this variation is positively startling when it comes to the election of a Federal Parliament. The result is to create a most unequal situation as to representative power in the House of Commons. We are here only concerned about the facts, apart from any theory or representation.

When a Parliament has been elected, each member of that legislative body has precisely the same voting power on a division. But when they are valued in accordance with their representative power—their relation to the people on the basis of numbers—they present the spectacle of great inequality. If they could each assume a physical stature in proportion to the number they represented, some would be giants and some would be pygmies. Some would be six and eight times taller than others. Could Parliament be presented to the eye in that way it would be grotesque; yet grotesque as it would be, it would very accurately visualize the Parliament which annually meets in Ottawa. The anomalous thing is that the pygmies have exactly the voting strength of giants.

Let the matter be made plain by a concrete illustration. Over 40,000 votes were cast in Ottawa on Tuesday last to elect two members. In the nearby constituency of Prescott, less than 5,000 votes elected one member. In other words, it took four times as many votes to elect a member in Ottawa as it did in Prescott; yet when Parliament meets the vote of the member from Prescott will have the same value as the vote of one of the members from Ottawa. Multiply that example by many scores and you have a true picture of the situation in the country as a whole. The theory of the constitution is that each member shall represent about 32,000 of population. In practice, however, some represent 10,000 and others 90,000. This would be harmless if the voting took place in Parliament as at a meeting of a joint stock corporation; but it has in it enormous possibilities of mischief when the vote of the man who represents 90,000 has no more value than that of the man who represents 10,000.

This is the lesson the Progressives have taught us. They will hold, say 60 seats on a population strength no greater than that of Toronto and Montreal combined; yet Toronto and Montreal elected but twelve members. The Progressives might, in fact, have captured the control of Parliament by winning 120 selected ridings, the total population of which would have been under three millions. While that is possible, it cannot be said that we are here discussing a matter which has no bearing on practical democracy. It is really the outstanding lesson of the election, and, as was said at the outset, it should set the people of Canada thinking. As they think they will discover that our democracy is a very effective thing indeed; so much so in fact, that it is sound only in theory. The structure contemplated by the constitution is true to democratic principles; but what we actually have is something so warped and fantastic as to have no resemblance whatever to what the authors of the British North America Act had in mind. That being so, how much longer are we going to permit this unsound system to endure.—Ottawa Journal.

EDITORIAL NOTES

A Kingston painter advertises "Now is the time to get your interior decorated." He must have a new recipe for homebrew.

The result in the Yukon election is attracting greater attention than that far Northern constituency usually receives. The reason is that unless it goes Liberal, Hon. MacKenzie King will not have a clear majority in the House.

The weather man is doing his best to relieve distress of the unemployment situation.

Golf balls lost during one month in a well known British club are estimated at 1000. It is a safe bet the club is not in Scotland.

LITERARY GEMS

THERE'S BUT ONE WAY

(Written for the wreath which Lady Limerick placed on the Cenotaph on Armistice Day.)

There's just one gift that all our dead desire,
One gift that men can give, and that's a dream,
Unless we, too, can burn with that same fire
Of sacrifice; die to the things that seem;
Die to the little hatreds; die to greed;
Die to the old ignoble selves we knew;
Die to the base contempts of sect and creed
And rise again, like these, with souls as true.
Nay (since they died before their task was finished),
Attempt new heights, bring even their dreams to birth;
Build us that better world, O, not diminished
By one true splendor that they planned on earth.
And that's not done by sword, or tongue, or pen —
There's but one way. God makes us better men.

—Alfred Noyes.

Wise and Otherwise

Home: An interval between the movies.

Contentement: Chronic indifference.

Conservative: One who roosts in a feathered nest.

Faith even as a grain of mustard seed will remove armament.

December 13: Only twelve more days for small boys to be good.

It is much easier to love dogs than to love people who keep dogs that howl.

A cynic says you can't monkey with politics without getting your hands soiled. Huh. You can say that about a fountain pen.

A single tax wouldn't work now. No single thing is worth an amount equal to the tax.

The radical doesn't desire sympathy he desires somebody to help him cuss the world.

One of the merchant princes is quoted as saying that "adversity" made him what he is. Obiviously a misprint for "advertising."

The daily-bath habit is a little more trouble, but it is cheaper than the perfume habit.

When a man affects to have lost interest in the ladies, he has either religion or a bald head.

However, American idealism doesn't take the form of renunciation of markets in the Far East.

A feminine writer says nothing is thinner than a married man's excuse. The lady hasn't tried restaurant soup lately.

The 'incompability' they talk about when they ask for a divorce is simply the product of chronic bad manners.

There are two kinds of men: those who think the world is going to the dogs, and those who are too busy to worry.

Obregon is cutting the Mexican army in half. That means 467 generals and 2 privates added to the army of unemployed.

The Chinese delegates have one advantage. Whatever they do, most of the folks back home will never hear about it.

YE OLDE TYME PRESCRIPTION

EPILEPSY

"Usne, a moss growing upon human skulls, was a much prized remedy."

IN IRELAND. * * * COUPLE HUNDRED years ago. * * * EXECUTED CRIMINALS were left. * * * HANGING TO the gibbets. * * * AND NO one might. * * * TAKE THEM down. * * * NOR GIVE them burial. * * * UNDER HEAVY penalty. * * * SO AS time went by. * * * NOTHING REMAINED. * * * BUT A grinning skeleton. * * * SWAYING IN the wind. * * * UPON THE skulls of these.

THERE GREW in time. * * * A GREENISH mosa. * * * CALLED USNE. * * * VERY ALKALINE and astringent. * * * WHICH WAS used externally. * * * TO STOP nose bleed. * * * AND ADMINISTERED internally. * * * FOR THE cure of epilepsy. * * * SINCE IT contained. * * * AS THE authorities held. * * * AN ABUNDANCE of. * * * VOLATILE CRANIAL salts.

The fellow who likes his medicine strong, foul of odor and ill of taste, would surely have reveled in this remedy.

Hundreds of cases of epilepsy are cured annually by osteopathic adjustment, without resort to such remedies as Usne or the, a little more aesthetic, bromide preparations.

William Andrew Suttle

(16 Years in Practice) Peterborough, Ont.

CROWN APT'S. - 124 HUNTER ST. - COR. WATER & HUNTER

WILSON'S "The National Smoke"

BACHELOR

Still the Most for the Money 10c.

ANDREW WILSON & CO TORONTO AND MONTREAL

150 Pairs Ladies' Felt Slippers 98c

Regular $1.35 to $2.50. Sizes 3, 4 and 5 only

WEDNESDAY ONLY

These are samples and some are slightly soiled They are made of best quality Felts and come in all colors. Made in the popular comfy style and are ribbon trimmed. Suitable for Christmas gifts. Wednesday only 98c.

This is just one of the Hundreds of Bargains during our 6th Anniversary Sale.

D. Zacks 424 George St.

MAY GO TO ELECTORATE

(Continued from page 3.)

at less than forty, and in some quarters it is forecast that if a division should occur ,the vote will probably be close.

Interested in Two Points.

Sir James Craig said Ulster was particularly interested in two points in the treaty with the Sinn Fein: The quesion of finance, and the proposed boundary commission to be appointed in case Ulster decided not to become a party to the treaty. He refrained from discussing these points, saying he did not want to anticipate arguments that would be used in the Imperial Parliament in discussing these questions. He asked the Ulsterites to trust their leaders, who, he hoped, would lead them once again.

A KNOCK-OUT BLOW FOR CONSOLIDATED SCHOOL IN DUMMER

SCHOOL SECTION NO. 5 REJECTS PROJECT ON A VOTE OF 27 AGAINST TO 13 FOR.

SECOND POLL TAKEN

WARSAW, Dec 13.—Non-residents voters with an eye to the tax rate and no personal interest in educational facilities dealt the consolidated school scheme in Dummer a knockout blow at No. 5 School Section yesterday morning when the vote resulted in 13 for and 27 against.

Such is the version of the negative polling entertained by many. But School Inspector Richard Lees, who is a strong advocate of consolidated schools, and as such is bitterly opposed by some of the Dummer people and was refused permission to speak on behalf of the prospect yesterday, is strongly of the opinion that another vote can be taken, intimating to the Examiner yesterday that the question is likely to be introduced again when the present fervor has subsided.

In Warsaw S.S. No. 3 the proposed consolidated school has been endorsed by 52 votes for and 19 against. The first vote at S.S. No. 5 on October 24 resulted in a poll of 16 for and 12 against. The opposition to the school had four of the votes declared invalid by the School Inspector because of irregularity in voting, and the resulting tie decided the Inspector to take a new poll at No. 5. This was done yesterday, and resulted in a ballot that said "No" to the proposed school that would accomodate both sections and must needs receive a majority in each affected school section to be carried.

OppositionPhalanx

Municipal voters were allowed to vote consequently non-residents who have land for grazing in the township were legally qualified to vote, and according to Mr. Lees they made a solid phalanx in opposition.

will start you in OUR

CHRISTMAS CLUB

Come in and Join.

When you deposit small sums REGULARLY in our Christmas Club you soon have a big sum; that is the way it works.

Bring in as your first deposit, the amount you can spare each week. Join the Club and have money next Christmas.

The following tables explain the different Clubs:

INCREASING CLUB PLAN

Put in 1c, 2c, 5c or 10c the first week. INCREASE your deposit 1c, 2c, 5c or 10c each week. In 50 weeks:

1c Club pays $12.75	5c Club pays $ 63.75
2c Club pays $25.50	10c Club pays $127.50

DECREASING CLUB PLAN

Start with the largest sum and Decrease your deposits each week. This is a very popular plan.

EVEN AMOUNT CLUB PLAN

Put in the SAME AMOUNT each week. In 50 weeks:

25c Club pays	$12.50	$5.00 Club pays	$250.00
50c Club pays	$25.00	$10.00 Club pays	$500.00
$1.00 Club pays	$50.00	$20.00 Club pays	$1,000.00
$2.00 Club pays	$100.00	$50.00 Club pays	$2,500.00

Our Christmas Club makes SAVERS—NOT SPENDERS. It builds self reliance and creates and encourages the good habits of thrift and economy.

Join today. Bring in all the FAMILY.

We will welcome you.

THE MERCHANTS BANK OF CANADA

STOP

and think for a moment what your loss would be should Fire destroy your buildings, business, home or contents.

Without *Fire Insurance* your loss is a total one.

With *Fire Insurance* you suffer no loss whatever —and a few dollars a year gives you this protection. All branches of Insurance represented.

See us about policy to-day.

Davis-Thompson Co., Ltd.

Insurance and General Agency

433 George Street, - - Peterborough, Ont.

Baby's Own Soap

Delicately fragrant
Absolutely pure

Best for Baby—Best for You

At the poll which was taken from 10 a.m. to 12 noon he requested permission to speak and explain how the tax rate would be no higher with a consolidated school but would be actually lower, but this permission was refused after an unfavorable vote had been taken.

Mr. Lees stated that there were about ten other votes in the section that could have been counted as favorable to the school, but were not cast through illness or some other cause, and for this reason he had hopes that future ballot might tell another tale.

There was more interest over the vote than there was over the general election. declared the school inspector to the Examiner, when commenting on the result. The people were there from all over the township. I cannot see anything in the Act that prevents the trustees taking anoher poll.

Easy To Try.

Why suffer the digging, twisting pains of backache? Solvax kidney taken regularly surely relieve such troubles. Sold by the Warne Drug Co., Limited, who guarantee them to give satisfaction or money refunded.

Price 50 cents. Mail orders filled direct by Booth's Hyomei Co., Listowel, Ont

APPLICATION BEING HEARD

(Continued from page 3.)

first made. Mr. Geary said this was most essential in order to decide whether the Bell Telephone money was being "tucked away."

Mr. Size in this connection said the Toronto counsel always succeeded in casting an "aroma of suspicion" about the company.

R. A. Reid, of the Attorney-General's Department siad that just now the Public Service Commission of New York was investigating the whole of the state's telephone system. The investigation, he said, did not fail to include subsidiary companies. If such thorough methods were possible in New York, he said, why not in Canada?

Mr. Osler thought it would be possible to get Vice-President Hathaway of the Northern Electric Company to come before the board and give the required information. R. A. Reid asserted that no matter how, and no matter who was injured in the process, he was determined to secure all the information necessary to a complete understanding.

Rather Go With Father.

Tommy had been a naughty boy, and when his father came home he spoke to him thus: "Tommy, do you know what happens to good boys"

"Yes, dad, they go to Heaven."

Anaemia

Thin, watery blood is no more nourishing than thin, watery milk —skim milk.

But you can soon enrich thin blood, overcome the anaemic condition and build up the whole system by using Dr. Chase's Nerve Food.

Mrs. F. G. Simmons, 42 Curtis St., Brantford, Ont., writes:

"For about eight years I suffered from anaemia. My circulation was poor, my gums and lips were pale, and my hands and feet were always cold. I was nervous and unable to sleep well. I had frequent headaches, seemed restless and easily worried or irritated. There was a buzzing sound in my ears. Indigestion was also one of my complaints, and I often was attacked by weak spells. I went to a doctor, who told me I was anaemic, but as I did not get any better I decided to try Dr. Chase's Nerve Food, and after the first box I felt brighter and my headaches completely disappeared. I continued using the Nerve Food for quite a while. I am quite well now, and cheerfully and gratefully recommend Dr. Chase's Nerve Food to people suffering as I did before I used this splendid medicine."

Dr. Chase's Nerve Food, 50c a box, all dealers, or Edmanson, Bates & Co., Limited, Toronto.

CAMPBELLFORD AND DISTRICT

MUNICIPAL NOMINATIONS ON DECEMBER 26TH--MISSION CIRCLE BAZAAR.

CAMPBELLFORD, Dec. 13. — The Library was en fete Saturday afternoon and evening for the bazaar, given by the young Ladies' Mission Circle of the Methodist Church. The various booths were cleverely arranged and decorated with much individuality. Those in charge of the various booths were, —Fancy Work, Mrs. L. B. Glover; Plain Sewing, Mrs. Percy Denyes; Cooking Table, Miss Eva Martin; Candy booth, Misses Hattie Redden and Ruth Taylor; Tea Room, Mrs. W. H. Ashton and Mrs. Smith. Treasurer tea room, Miss Grace Payne. Others who assisted were Miss Arthena Armtroug, Willena Duncalfe Mable and Myrtle Forde, Hazel Mason, Verna Saunders, V. Miller ,Mrs. A. T. Fowler. The bazaar was in all respects a most unqualified success, the gross proceeds being $173 with net proceeds of $135. The President, Mrs. A. Malcolm and her assistants are to be congratulated upon the great success of their bazaar. The President and member of the circle extend hearty thanks to all who sent donations and who in any way contributed to the success of their bazaar.

Obituary

There passed away in Kingston, on Saturday, Miss Annie Mundell, daughter of the late Samuel and Mrs. Mundell of the 9th Concession of Seymour. The deceased who was about sixty years of age had not been well for some time and was taken to Kingston for treatment about a week ago. The remains were brought home yesterday and the funeral will be held from the homestead this afternoon to Zion Methodist Church, and cemetery for interment, the services being conducted by the pastor Rev. T. E. Glover. The late Miss Mundell is survived by one brother, William at home and four sisters Mrs. Wilson of Alberta, Mrs. Thomas McQuaig of Blairton, Mrs. Susey of Carduff and Mrs. Hanley of Kingston. The sincere symnathy of the community is extended to the relatives in their bereavement.

Dr. G. S. Cameron of Peterboro made a professional trip to town on Saturday.

Councillor C. W. Palliser, has decided, in the event of an election, that he will be a candidate for the position of Deputy-Reeve. Other aspirants for the position are also rumoured.

Municipal Nominations

The municipal nomination which will be held on Monday, December 26th., are drawing near and rumour states that there will be a number of candidates in the field for the various municipal honours.

Answers to Correspondents:

WORRIED—If the children are susceptible to chapped hands and to chilbains they probably don't dry themselves thoroughly after washing. What you should do is let them rub their hands and face thoroughly with CAMPANA'S ITALIAN BALM after each washing and particularly every night and morning. This is the best preventative of chapped hands and chilblains that I know of. You can buy CAMPANA'S ITALIAN BALM at any Druggist. 40c a large bottle. MARGARET

BUILDING TRADES HOLD CONVENTION

WAGES AND OTHER ITEMS AFFECTING BUILDING DEALT WITH

LONDON, Ont., Dec. 13 —(Canadian Press).—Questions of continent-wide importance to the building industry were discussed in the annual report of W. T. McGarvey, secretary of the Mason Contractors' Association of the United States and Canada, at the opening session of the association's 12th annual convention in the Tecumseh House yesterday afternoon.

Mr. McGarvey, in opening, referred to the exchange situation between the United States and Canada, and asked: "Can conditions be attributed somewhat to the fact that out of every $100 paid the United States Government in taxes, $92 is spent for war purposes?"

Dealing with wages and other items affecting the building trades, the secretary reported that with falling prices and industrial difficulties, some of the local "joint arbitration boards had been passing through troubled waters, by warning the journeymen that a world-wide depression was upon us, and that the continuance of the high wage was only a means to an end for our business. In a great many cities the wisdom of the men prompted a reduction, while in other cities there was a refusal, and we believe this refusal was partially the cause of only 72 per cent. of building mechanics being employed in 51 cities that reported to us. The United States Senate Committee on Reconstruction has agreed that there has been a substantial, though not a large, decrease in building material prices, and therefore reported that labor must take a visible share of the readjustment programme in the building industry; that labor cannot remain as the only factor not contributing to the lower cost of living. In order to further the building industry this same Senate committee has recommended from Federal taxation, mortgages up to $40,000 on improved real estate used for dwellings where such mortgages are held by individuals."

CUTICURA

FOR HAIR AND SKIN

For promoting and maintaining beauty of skin and hair Cuticura Soap and Ointment are unexcelled. Cuticura Talcum is an ideal powder, refreshing and cooling to most delicate skins.

Soap 25c. Ointment 25 and 50c. Talcum 25c. Sold throughout the Dominion. Canadian Depot: Lymans, Limited, 344 St. Paul St., W., Montreal. Cuticura Soap shaves without mug.

A Big Bar

A full-size, full-weight, solid bar of good soap is "SURPRISE." Best for any and all household use.

For use in washing machines shave or slice a portion of the "SURPRISE" bar direct to the machine.—It will do fine work.

114

CABLE AND TELEGRAPH

A DRY CHRISTMAS

SYRACUSE, N. Y., Dec. 13.—(Canadian Press). —Pohibition Enforcement officials are determined that New York State will have the "dryest" Christmas holiday season in its history and with this in view they intend to increase vigilance along the Canadian border.

FARM HANDS ORGANIZE.

STOCKHOLM, Dec. 13. — (By Associated Press.)— Swedish farm hands have been organized by Communists for the purpose of emigrating to Russia. This has been brought about by the constantly falling prices of wheat and the fact that farmers all over the country have made agreements with their workers at lower wages.

CREAMERY BUTTER PRICES.

MONTREAL, Dec. 13.— (Canadian Press.)—At the Quebec Agricultural Co-operative Society auction sale here yesterday there were 692 packages creamery butter offered, of which 18 packages pasteurized creamery sold at 38 3-8c. per pound; 326 packages finest at 37c., and 187 packages first at 35 1-2c.

REDISTRIBUTION BILL.

MONTREAL, Dec. 13.— (Canadian Press.)—With the figures of the federal census in its possession the Provincial Legislature which meets next month is expected to bring down a redistribution bill in which the island of Montreal will have its representation in the Assembly increased to probably 17. It is now 13.

JOHN CARROLL DEAD.

SYDNEY, N.S., Dec. 13.—(Canadian Press.)—John Carroll, brother of W. F. Carroll, M.P.-elect for Cape Breton and Richmond, is dead at his home, Northern Margaree. He was 45 years of age.

CIVIC DEBENTURES SOLD.

CALGARY, Dec. 13.—(Canadian Press.)—The Calgary City Council has confirmed the sale of civic debentures to the amount of $400,000 to the Royal Securities Corporation, Montreal. The issue is made up of thirty and fifty year, six per cent. bonds and the price obtained was 106.27 per cent., Canadian funds, payable here.

MATCHED EDDIE RICORD.

MONTREAL, Dec. 13.— (Canadian Press.) — Promoter Tommy Conway announced here that he had matched Eddie Ricord, local middleweight, aaginst Roddy McDonal of Glace Bay, in a ten round bout here Friday night and was also trying to arrange a bout between Frankie Bull, Toronto welterweight and Bert Schneider, former Olmypic welter-

TEACHING STAFFS MEET.

CALGARY, December 13. Canadian Press. — Representatives of the Educational Departments and the teaching staffs of the four western provinces, gathered in Calgary on Monday morning at a meeting which will consider various educational matters, among them the adoption of a new set of readers. A general standardization of public school readers in the four provinces may be the outcome of the conference.

ALBERTA PARLIAMENT.

EDMONTON, December 13. — Canadian Press.—Definite announcement was made here by Premier Greenfield that the first session of the next Legislature will open during the first week in February when it is expected the legislative programme will be fully whipped into shape and ready for submission to the House.

THE FIRST FATALITY.

WINNIPEG, December 13. Canadian Press. — The first fatality of Manitoba's big game season which opened on December 1, was reported to the Provincial Police yesterday, when word was received that Donald Carnegie of Roland, Man., had been killed in the hills northwest of that place. Carnegie was mistaken for a deer and instantly killed.

ALDERMEN TO CONSIDER.

MONTREAL, Dec. 13.— (Canadian Press.)—The order of the aldermanic executive council of this city closing theatres on Sundays with the exception of moving picture houses, is likely to be reviewed before it goes into operation.

Alderman Trepanier will on Wednesday next ask the executive council to defer action in the matter until the aldermen have fully studied the question.

STEAMSHIP ARRIVALS.

St. John, N.B., Dec. 11.—Arrived: Manda, United Kingdom ports. Sailed, Dec. 10: Caserta, Naples and Genoa; Bilbster, Barry.

Halifax, N. S., Dec. 10.—Arrived: Victrolite, Texas; Canadian Forester, Nassau. Sailed: H.M.C.S. Aurora, H.M.C.S. Patriot, H.M.C.S. Patricia, Bermuda; Canada, Portland, Maine; Asquam, Norfolk; Saugus, New York; Lexington, Glasgow; Victrolite, New York.

Arrived, Dec. 11: Megantic, Portland, Maine; Stella Marie, Newfoundland. Sailed, Dec. 11: Megantic, Liverpool.

WANT EMBARGO REMOVED.

LONDON, Dec. 12.— (Canadian Press.) — Hull Chamber of Commerce to-day urged the government to remove the embargo against Canadian cattle.

You must say BAYER Aspirin

Nothing Else is Aspirin—say "Bayer"

Warning! Unless you see name "Bayer" on tablets, you are not getting Aspirin at all. Why take chances.

Accept only an unbroken "Bayer" package which cantains directions worked out by physicians during 21 years and proved safe by millions for Colds, Headache, Earache, Toothache, neuralgia, Rheumatism, Neuritis, Lumbago, and Pain. Made in Canada.

All druggists sell Bayer Tablets of Aspirin in handy tin boxes of 12 tablets, and in bottles of 24 and 100. Aspirin is the trade mark (registered in Canada) of Bayer Manufacture of Monoaceticacidester of Salicylicacid. While it is well known that Aspirin means Bayer manufacture, to assist the public against imitations, the Tablets of Bayer Company will be stamped with their general trade mark, the "Bayer Cross."

GIFTS

—WE HAVE A LARGE AND WELL ASSORTED STOCK—

Anticipating your making an early choice of Useful Things as CHRISTMAS GIFTS, let us suggest a Selection from our very Complete Stock of New and Novel Designs in HANDBAGS, BEAUTY CASES, PURSES, and other little things in Leather Goods and Novelties.

Bill Folds.	English Wool Blankets.
Music Cases.	Horse Blankets.
Trunk Straps.	Auto Wool Rugs.
Club Bags.	Auto Lined Gauntlets.
Suit Cases.	Gloves and Mitts.
Wardrobe Trunks (Steamer or Taxi Size.	Bells and Harness.
Plush Rugs.	Dog Blankets.
	Footballs and School Bags.

W. H. ROBERTS

LEATHER GOODS STORE — 182 SIMCOE STREET

(Opposite Montgomery House — Horse at Door) PHONE 1375

THE FAMOUS

Thermos Heating System

Comfort in the home is one of the worth while things of life.

The ECONOMY pays for the COMFORT.

A. J. LA FAY

136 HUNTER STREET

Railroad Ties by Jack Lait

MANY a shiny track along which has chooed the Matrimonial Limited has been laid on railroad ties; ties formed through chance acquaintanceships in railroad cars.

The normal relations of stranger unto stranger prescribe that they shall be unto each other as the ships that pass in the night. They look, they see—they are gone. But in railroad trains this is all different. By indiscriminate assembly, each pursuing his or her own purpose and seeking his or her own destination without reference to the purpose or destination of others who fall into the same train, there are brought into sustained propinquity millions of men and women with almost as many diversified tastes, inclinations, standards, ideals, ideas and impulses.

"Beware of Strangers" is the sign in the old-fashioned depot. Every mother has warned her daughter at many periods in her growing progress to shun the man who has not been properly introduced, and many a father has as often and as emphatically counseled his son to side-step the stray female and low-bridge unidentified temptation.

But—women are beautiful and men are weak; women are susceptible and men are bold. They are close together. They are sentenced to be close together for some considerable time (anything past half a minute is a considerable time in this branch), and—which is very important—all other people who see or can see what is going on or what may be going to be going on, are strangers, too. No neighbors, no relatives, no friends, most likely, can spy here. And there is the psychological transformation of being away from home, which so often loosens the solid bonds of convention, custom and conduct definitely imposed and quiescently accepted within the boundaries of the daily domestic, industrial and social territories of the town where is the regular post-office address.

After folks get to know one another, looks seldom count much. The scenario scissorers may blurb all they like about women keeping young to hold their husbands' love—but women don't have to look young to hold their husbands, they have to look young if they want to steal other women's husbands; their own have long since formed their findings, and the wives' looks haven't much to do with them any more. The most famous beauties are the first and most frequently divorced.

But on first meetings looks are almost everything. One doesn't know what another does or has or thinks or believes. The eye gets the first message, always. Like many first messages—for instance, the fake armistice cable—later communications cancel the specious communication. But the eye is still the first. And, with strangers, of course there isn't a second at all it it isn't desired that there be a first.

And looks, as you well know, mean so little. A prosperous safeblower can look just like a successful cashier; an intelligent chorus girl can pass for a debutante; an artist may give optical suggestion of a sausage manufacturer, and most millionaires look like bookkeepers. Thieves don't wear masks and carry dark lanterns on trains.

Therefore, railroad meetings and subsequent railroad ties—which have led from pointless flirtations that end with time for the dining car to affairs, marriages, scandals and other wrecks—are fraught with dynamite and carbolic acid as well as being flavored with honey, baited with ambrosia and perfumed with aromatic incense and anthracite exhaust.

All this is very interesting, deplorable and amusing. But it is very important, too, for it furnishes the "situation" whereon hangs a tale:

Her Nibs, the Duchess, one of the smoothest pickpockets at large, bride of Monk the Mole, was en route from Toledo to Chicago, one of those mean neither-sleeper-jump-nor-quick-skip trips, meaning chair car.

Now, a chair-car is all that has been said above about cars in general, extracted into the essence of all that has thus been pointed out. The luxuriant cars eliminate the very poor, at least, and that is something; they cut out the very stingy, and that is something else again; they mean daylight, they mean proportionately short journeys, thus throwing away the other styles of romances which concern the roughnecks, the misers, the homesteaders, the returned wounded soldiers (they usually can't afford parlor-cars), and the several-day, overnight, transmap, and immigrant traffic.

A railroad story about a chair-car, therefore, deals with the aristocracy of touring. And where the aristocracy mingles, the Duchess flits. For she was a shoplifter of distinction, a traveler of experience and parts, a beauty, a nifty dresser, all that a lady might be asked to be—in a chair-car, anyway.

The Duchess was running down home to see her mother. She had a mother. It is popularly supposed that a woman who steals has no mother. It is secretly held that there isn't any woman who steals—now, really. But both these premises are false. Crooks have mothers and mothers have crooks. So the Duchess and her ma had one another, and the Duchess was on her way to spend the holidays with the dear old gray-haired woman in Chicago.

In the seat beside her in the chair-car sat Depuyster Dagge. Dagge wore gloves.

Some men beat their wives, some men write short stories, some men collect potteries, some men wear sleeve-garters, some men grease their hair, some men read Marx, some men grow beards, some men shoot clay pigeons, some men address indignant bromides to editors, some men chew toothpicks, some men play solitaire, some men can't see Billie Burke, and some men wear gloves for hours in nice, warm Pullman cars.

Some men also wear caps. Dagge did. A cap in a car is more explicable and forgivable than gloves. But the combination of both is most damning. It convicts the wearer of being a snob, a poser and a fourflusher.

Depuyster Dagge was all of that. Not that he wasn't "class" as the blue book and the checkbook certify it; but he insisted on advertising to the world that he had it. Those will rise to state that nothing is as remote from class as advertising it. But Depuyster Dagge was more than a fourflusher, he was a fiveflusher—bluffing with the winning hand.

He read a book. Reading $2.50 novels on trains is another mark of visible superiority. Most folks are satisfied with a magazine or two, and some of us with a newspaper—maybe the one laid down by the party in the next seat. But the Pullman dude must have his book. Holding that book with gloved hands, and letting its wisdom

The Duchess Semi-Circled Her Orbs to Take in the Ritz Neighbor.

seep in under a cap, then, constitutes about all there is to identify on first slant the traveling stuck-up, except possibly spats. Two kinds of men wear spats—the kind that ought to get a croix de guerre and the kind that ought to get thirty days, depending on how they wear them. Dagge wore them well enough, all right.

The Duchess gave him the east and west and the all-around out of the near extremities of her expressive as well as absorbing eyes. She was too wise to think she had his number, for she was too wise to rate strangers on what she could see, alone. But she summed up a rather fair idea of the sort of gold-plated oilcan who sat beside her. Dagge had not given her as much as a vagrant glance. That, maybe, tops all the other pronounced items of his description in proving him a hopeless, blue-blooded bounder.

As the Duchess semi-circled her orbs to take in the Ritz neighbor they fell upon a telegram, lying almost face open, on the floor between her chair and the one honored by Depuyster Dagge. There never was a woman born who wouldn't read a telegram, no matter to whom it was addressed. And the Duchess had found it a good rule to read everything, always, and compile as comprehensive a compendium of miscellaneous accurate information as time and chance afforded. So she set herself at a stiff angle from which she could aim her eyes downward to read the message without making it patent by the position of her head or her body that she was getting an eyeful.

The train joggled some, and it required a few moments for her to get it all:

"Depuyster Dagge, Amsterdam Club, N. Y. C.

Meet me Chicago Thursday stop off Toledo see Mark Lane Hotel Oregon get instruction where we meet.

Morgan."

The Duchess almost laughed aloud. Lane was "Silk" Miller, the go-between for a flock of the rawest wire-tappers in America. Morgan was Mitch Tavannes, steerer and separator for the same. And this silk-lined superior sap was burning up the tracks beating it for Chicago to get his—to get his, thinking he was going to get someone's else.

The Duchess knew the game inside out and backward.

The Millers were dear friends, cronies. The Duchess and Kate Miller, who had been known as "Applesauce Kit," in the days when she worked the carnivals, state fairs, political conventions, homecomings, opera first nights and other congested gatherings of set-ups, were old pals. Many a time had they chuckled over the fish who took the shiny hook gilded with promises of a quick turnover—of other people's money.

The telegram was a form. The stopover in Toledo was a frame. There must be another person, in on the "racket," aboard, for it was part of the system that this person get "in" with the prospect, so that the "work" could be augmented by one who was apparently a stranger, and who could not, therefore, be boosting along.

Surely enough—here came a tall, slender chap, seeking the numbers on the mahogany panels, and, surely enough, he had the chair on the other side of Depuyster Dagge. The Duchess knew him at sight, as he did her. "Skel" Bell wondered for one flicker of one eye what she was doing there. He had not been "officed" that the Duchess was in on the "play," and he knew that if she were she had instructions and he didn't, so any communications must come from her. Receiving no cue, he proceeded as per routine. He sat down in the empty chair, kept empty while he had been ahead in the smoker, and draped himself in the conventional posture of a gent perusing his paper. What paper? A very green one, unmistakably concentrating on such information as past performances and form. He read along, then chuckled.

"Can you beat this?" he tossed to Dagge, "here's a filly out five times, she wins two firsts and is never out of the money, and she goes to the barrier 6 to 1 against a herd of tanglefoots?"

Dagge let his book straighten down and looked at the hospitable stranger without committing himself.

"This is the year for the talent to clean a winter bankroll," proceeded Bell. Dagge's face registered nothing. "Ever pick 'em?"

Dagge ordinarily would have cut anyone who addressed him in a public conveyance, especially on such a subject as horse racing. But at the time he was loaded with the subject. For the first time in his life he was going to be a wise guy and trim somebody. Not since his great grandfather had hornswoggled squatters out of Broadway property at Arizona valuations had a Dagge been successful in polishing off a simp. Now fortune had sent his way one Morgan, formally introduced to him by one of the clerks at his pet broker's, and Morgan had opened the heavens to him.

Morgan had opened the heavens gently, but plenty. He had unfolded to Dagge a cinch system for beating the bookies. Dagge had never burrowed deeply into the mechanics or ethics of horse racing. He knew that it was a game that bore a rotten reputation, and that shrewd sharpshooters called bookmakers conspired with thick-necked malefactors who had "stables," and that weazened midgets called jockeys joined with them to take from the plunger his pile and from the silly shoe clerk his pusillanimous pay.

No part of it had ever attracted Dagge. He had never even seen a Derby as a sportsman and as a metropolite. He had always disliked professional sports, the more so when they were unsavory in character. But this Morgan had presented to him a wonderful new side of it. He had whispered to him how these very snipers, the crooks behind the crooks who tapped the boobs, could be knocked over—could be tapped and taken for the wads they took from the rummies they took.

"Tapped" was the word. Morgan had it down to a science. Information one minute ahead of the official returns, bets down on sure things already in and over. What could be half as sweet?.

It required a little capital, a nest-egg as nucleus. Dagge would supply that. Indeed he would, for he had ten thousand dollars in his inside waistcoat pocket at the moment. That ten would be a hundred and the hundred would be other hundreds within the week. It wasn't honest. But—wasn't it? Was it wrong to cheat cheaters? Is stealing stolen money reprehensible? A few days earlier, Depuyster Dagge had never imagined he could steal at all. But now he itched for sucker dough. In his veins burned the urge of larceny, the first and most enduring and most certain of human impulses.

This wire-tapping was a game as old as Sarah Bernhardt. But it had grown old in glory, for it had outlived all its black eyes, all its public exposures, through plays and books and inside information. At Palm Beach it had flourished and fattened in hotels where, on every wall, hung placards warning the unwary and detailing the methods. The sheriff signed these placards. Before the gang left Palm Beach, they took the Sheriff. And the rest of their victims were bankers, manufacturers and the like. I once asked "Nickey" Arnstein how one certain corporation president could have been such a fool as to fall, fall to the tune of $100,000. "Fool?" exclaimed Nickey, "a fool hasn't got $100,000 to shoot at."

So, Depuyster Dagge was rumbling on to Chicago to be operated on for his $10,000, with the instrument which had a record, at the hands of the surgeons who could pull the painless re-setting of his ideas. And Bell was to keep him "worked up" on the idea.

Dagge entered, at first timidly, but soon as heartily as a Dagge could enter anything, into discussion with this slangy but friendly neighbor, who warmed Dagge on the general subject of racing. Before the train had reached Englewood, Dagge was an expert. The more expert he became, the simpler and more plausible appeared Morgan's scheme. Dagge was "sold" beyond all reluctance. Now he knew not only what he was to do, but also what would happen when he did it—every angle and detail of it.

He had half a notion to invite this amiable acquaintance in. Why not?

Here was an idea.

Why not put it up to Bell, who seemed to know more than a little about the process, and pay Bell a small percentage, and pass up Morgan, entirely, thus robbing the man with whom he was to rob the men who robbed the public?

It was a thought. Depuyster Dagge began to wonder where he had been all these years? In his head burned the light of a cunning manipulator, a genius for acquiring quick money and big money without taking chances.

His instructions had been to meet Morgan at a well-known "loop" hotel at eleven. He had several hours to spare. Bell had already invited him to dinner, the train being due at six. Depuyster Dagge, who a week before that would not have allowed Bell in his garage, accepted the invitation. At dinner he planned to unfold the gag to Bell, and with Bell to run the $10,000 that snuggled against his breast in his inside waistcoat pocket into a fortune.

Bell still wondered what the Duchess was doing there; what part she was acting; what function she was performing; what end she was serving.

If a foreign Ambasador disappeared with important papers of state in his pocket, no one would guess that maybe he got pie-eyed and fell off a bridge; no, if he was an Ambassador and he had papers, it must be an international melodrama of intrigue.

And Bell did not think the Duchess would be going on a family call. She was one of his outfit, though never directly hooked up in a wire-tapping "lay," and so there must be some devious and intricate purpose behind her presence, placed, as she was, on the other side of the fish, who could not have happened between them by any coincidence.

Still Bell waited for a flash. It was not for him to "step in."

As the train ground into the downtown depot, the Duchess pressed gently ahead, between Bell, who was leading, and Dagge, who was following.

The Duchess whispered into Bell's ear:

"Tell Morgan the sap is cold. He didn't bring the jack. Don't take his alibi. He double-crossed you."

Bell's face darkened. Here was a pretty mess—the sap cold and no jack.

Half an hour later, Dagge was trying to enthuse Bell on a scheme to cut out Morgan. With the Duchess's tip ringing in his ear, Bell was more puzzled than ever.

"I'll listen," said Bell. "Have you got the kale?"

"Have I?" smiled Dagge, and unbuttoned his vest. He reached. His face grew ashen. His fingers grew icy.

"I—I ——"

"Yes, you," sneered Bell. "I don't know what your grift is, but I don't want none of it."

And he walked out and 'phoned Morgan at the secret number that it was a blow, that the peach was a lemon, that something mysterious had come off and the work was all off.

Dagge was wildly jabbing at his pocket, frisking himself all over, grinding his teeth, faint and dizzy.

The Duchess was giving her dear old mother a thousand dollars in currency for Christmas, assuring her she had plenty more—and she showed her nine thousand more to prove it.

(C) 1921, International Feature Service, Inc. Great Britain Rights Reserved.

If you are Suffering from Neuralgia Headaches or Colds

—get a box of DOMINION C. B. Q. (Cascara, Bromide and Quinine) Tablets. A reliable remedy of exceptional quality for the quick relief of Headaches or Neuralgia. Also recommended to break up and drive a cold from the system within a few hours. Do not let your cold hang on until it has developed into a more serious illness, but always keep a box of DOMINION C.B.Q. Tablets handy and use them at the first symptom of your ailment.

At all druggists—in the Red Box. 27

Prepared by
NATIONAL DRUG AND CHEMICAL CO. OF CANADA, LIMITED

TAKE
DOMINION C.B.Q
TABLETS

GOOD NEWS.

So two old warriors put aside the
swords that they have worn
For many storied ages past—since
chivalry was born—
And give each other words of cheer
where yesterday spoke scorn.
Yet scorn was not the word for
them; each knew the mettle
well,
Of his great foe—had seen him fall
where but the bravest fell—
As all of British history in flaming
page does tell.

One flag was theirs, this long time
since, and both have held it
high
In bitter rivalry of race, with only
valors tie—
Like hating brothers, back to back,
they've stood upright to die.

So now at last they quench their
rents, and clasp strong hands
and smile
Across the narrow strip of sea that
runs twixt isle and isle—
As is the way of fighting man whose
foeman is worth while.

—O. C. A. CHILD.

THE OLDEST VOTER.

A few days ago reference was made to a Janetville resident, Mrs. McDoul, aged 107 years, who cast her vote for Mr. Bowen, the Conservative candidate in Durham. Victoria county also had an aged voter in the person of Mrs. James Henry, of Valentia. She has passed her ninetieth birthday, but she went out and voted on Dec. 6th for Mr. T. H. Stinson.

Why Not 8% and ---Safety

THE old idea that safety accompanied a low rate of interest has long been put in the discard.

During the past 7 or 8 years, with banking facilities strained to the limit under abnormal demands, borrowers in the AAA1 class (Bradstreet's highest rating) have been obliged—compelled by circumstances beyond their control—to pay rates of interest without precedent.

Bankers today tell us that money is working easier—THIS IS YOUR OPPORTUNITY to assure to yourself a high interest return for a long period of years, with a large margin of safety, by investing in the 8% convertible debentures of The Mount Royal Hotel Company, Limited, carrying a bonus of 30% common shares.

Descriptive Circular on Request.

To W. A. Mackenzie & Co., Ltd.
38 King Street West, Toronto.

Dear Sirs: Please send me a copy of the circular describing the 8% Convertible Debentures of The Mount Royal Hotel Company, Limited, and oblige.

Name in full .....

Full address .....

.....

Please write clearly.

Ambassador

This new pattern represents all that is attractive and durable in the finest of silverplate. It comes direct from the aristocracy of silversmithing, ready to beautify your table.

1847 ROGERS BROS.
SILVERWARE

Like other patterns in this time-tested brand of silverplate, the Ambassador is guaranteed without qualification. As an anniversary gift, it offers an excellent opportunity for the starting of a new and beautiful silver service.

Come in and see this new pattern.

IDEAL CHRISTMAS GIFT
In Pieces Ranging in Price from
$1.35 to $25.00.

Peterboro Hardware Co., Ltd.

AN INQUIRY INTO THE JERUSALEM RIOT.

Six Persons Were Killed and 36 Injured.

JERUSALEM, Palestine, Dec. 13—(By Associated Press).—An official inquiry has been started into the riot of November 2, the fourth anniversary of the Balfour Declaration in which Palestine was promised as a National Homeland for the Jews, when six persons were killed and 36 wounded.

The trouble had been seething since two weeks ago, when the Palestine Committee for Independence with headquarters in Egypt, sent telegrams to all parts of Palestine advising all natives to close shops and cease work yesterday as a protest against England's policy in the Holy Land.

The Government therefore, having learned of the "holiday" telegrams, had taken elaborate precautions for the safety of the people. Troops with drawn bayonets had been stationed in the strategic sections of the city. Armed motor cards paraded the principal streets. Mohammedans and Christians kept their shops closed. Even the Jews who favor English occupation, fearing disorders, had decided to take a holiday.

Patriotic Speeches

In accordance with prearranged plans a large crowd of Mohammedans at 9 o'clock had gathered in the Mosque of Omar, their only place of worship in Jerusalem. Patriotic speeches were delivered influential Moslems, thus creating a tense feeling against the Jews, who were pictured as "trying to usurp the country".

What is believed to have added fuel to the anti-Jewish fires was the fact that the Mosque directly overlooks the Jewish synagogue.

No one could determine with any degree of accuracy to-day just how the fighting started. Many rumors were circulated, diametrically differing according to their origin. One report was to the effect that a young Jew of Bolshevist type had gone to the Mosque and jeered the Mohammed speakers. Another report placed the blame on a group of Moslem boys who are alleged to have invaded the Jewish quarter, beating men and woman with sticks. But the real origin of the fighting, at the moment of writing is still a mystery. However, it was established that disorders began at 10 o'clock in the morning in a little dingy street. By noon the fighting had spread to all sections of the walled city.

Meanwhile, martial law had been declared. The first act of the military was to disarm the members of the police force who were charged with collusion with the rioters. Soldiers were rushed to the affected areas with machine guns. By 2 p.m., the situation was well in hand and order had been restored. The night was uneventful.

ROTARIANS WILL AID NEEDY, ETC.

(Continued from page 1).

Help the Needy.

Something was said as to the proposed idea of Rotary that, with the Christmas season on us and very much of privation that Rotary might do something, as had been suggested at the previous meeting. Rotarian (Rev.) Young, who had in the meantime given the matter attention and enquiry reported that so many as twenty-two families in the city, from among others, were in great need. He suggested that these cases be divided up among Rotary, that each of the families be taken care of by two Rotarians to see that something was done to make, at least for the day, a cheerful Christmas. Due enquiry to be made, first, to avoid overlapping.

Then it was told of the general meeting at the Board of Commerce, of a sort of Gathering of the Clans, to see if all efforts could be pooled in an endeavor to help. Rotarian Reg. Turner volunteered to find out and to report as to several cases, with the above end in view. It is the idea that of the families referred to that facts will be ascertained, the names dropped in a hat and drawn for, and each Rotarian will attend to the name that falls to his lot, making his own further enquiry to ascertain what would be needed and judicious. Possibly a payment of rent, or for fuel, or some such assistance would be entirely in order, suggested Rotarian Young. These things will be considered. But not long, as action is necessary.

A case of extreme hardship was mentioned, and the last seen of Rotarian Rollie Denne was his dodging in and about the crowd rubbing a dollar of this one and that other to help out. That man and family will get the assistance, $25.00. What the able Rotarian undertakes to do he never leaves undone.

Further references to cases to be helped will come up at next weekly meeting.

SWINDLE ON A PRETTY BIG SCALE.

BUENOS AIRES, Dec. 13.—(By Associated Press). — A swindle of large proportions has been perpetrated on the Argentine Post Office Department by the printing and sale of false five cent stamps. The sale of these stamps apparently has been going on possibly for years, but it was only recently discovered. The Department has ordered the withdrawal of the issue in question.

The Post Office Department admitted that the fraudulent stamps were practically identical with the auhorized ones, and hat it was not possible to trace the source of the questionable supply.

Five cent stamps bearing the portrait of General San Martin no longer are accepted in payment for postage.

The man who does not advertise because he does not know how himself, ought to stop eating because he can't cook.

P. A. THOMSON,
Vice-President of Nesbitt, Thomson & Company, Ltd.,
Investment Firm Specialists in Hydro-Electric Securities.

Nesbitt, Thomson & Co., Limited, Strongly Advocate That Investment Money Should Work in Developing Natural Resources of Country.

P. A. Thomson, Vice-President of Nesbitt, Thomson & Co., Limited, is a newcomer to Montreal. For a number of years previous he handled the business of his firm in Ontario, with headquarters in Hamilton. Ever since entering the financial field Mr. Thomson has been a strong advocate of Canadian public utility undertakings, believing that the investment money of the country could be used to the greatest advantage in the development of the natural resources of the country. This in turn would lead us to the creation of a number of new industries, and afford a far greater amount of employment.

Among the large public utility concerns with which the firm of Nesbitt, Thomson & Co., Limited has been identified since Mr. Thomson joined it are Dominion Water and Transmission Company, Winnipeg Electric Co., and Manitoba Power Co.

Mr. Thomson is a Director of the Goodyear Tire and Rubber Co. of Canada, Limited, and Managing Director of the Electric Bond and Share Co., Limited, of Hamilton, Ont., and Managing Director of the London Bond Corporation, of London, Ont.

SKATING ON CANAL AND LITTLE LAKE

The canal and Little Lake are again the rendezvous of skaters. The canal has been in fine condition for several weeks, but the Little Lake has only just taken on a real surface. This afternoon six hockeyists and numerous skaters were besporting themselves on a glassy sheet that extends out from the bathing house to thin ice and slush, a hundred yards from shore. The boys say the ice is remarkably keen.

It is just about three months since the bathing beach was closed.

Murine You Cannot Buy New Eyes
But you can Promote a Clean, Healthy Condition
FOR YOUR EYES Use Murine Eye Remedy "Night and Morning."
Keep your Eyes Clean, Clear and Healthy.
Write for Free Eye Care Book.
Murine Eye Remedy Co., 9 East Ohio Street, Chicago

VOICE OF THE PEOPLE

UNCALLED FOR

In your issue of the 9inst. there appeared a letter over the signature of "Ex-Sergt. Major."

To my mind this letter was quite uncalled for. First, because the fact that Mr. Burnham's majority in 1917 was much larger than Mr. Gordon's of the 6th inst. was settled and disposed of; secondly, such a letter coming from an ex-soldier shows lack of appreciation, to say the least. It was due to the noble stand of Mr. Burnham and others at that time "Sergt. Major" received the backing he got.

Mr. Burnham wore the uniform and turned over his pay to the Red Cross. Give credit where it is due.

Yours truly,
HAROLD FREEMAN.
Ex 93rd Soldier

To the Editor Examiner,—

Dear Sir,—I with to say that my letter in last night's Examiner had no personal reference to Mr. J. H. Burnham. I make this explanation freely as I have no desire to do Mr. Burnham an injustice.

Yours truly,
J. J. HARTLEY.

MOTHER! CLEAN CHILD'S BOWELS WITH CALIFORNIA FIG SYRUP

Even a sick child loves the "fruity" taste of "California Fig Syrup." If the little tongue is coated, or if your child is listless, cross feverish, full of cold, or has colic give a teaspoonful to cleanse the liver and bowels. In a few hours you can see for yourself how thoroughly it works all the constipation poison, sour bile and waste out of the bowels, and you have a well, playful child again.

Millions of mothers keep "California Fig Syrup" handy. They know a teaspoonful to-day saves a sick child to-morrow. Ask your druggist for genuine "California Fig Syrup" which has directions for babies and children of all ages printed on bottle. Mother! You must say "California" or you may get an imitation fig syrup.

The man who does not advertise because he does not know how himself, ought to stop eating because he can't cook.

Mother's Favorite—
CHASE & SANBORN'S
SEAL BRAND TEA

Sold in ½ lb. and 1 lb. cartons.

25

CHASE & SANBORN, Montreal.

WORKMAN HONORED FOR WAR INVENTION

Mechanical Engineers Award Medal to Man Who Invented Shell Device.

NEW YORK, Dec. 12—Hjalmar C. Carlson, a sheet metal worker of Worcester, Mass., was honored by 2,000 members of the American Society of Mechanical Engineers at their annual meeting when the gold medal of the society, the highest honor it could bestow, was awarded him "in recognition of an extraordinary engineering achievement with great public service." He was credited with the invention of a device which made it possible to speed up the supply of 30,000,000 high explosive shells to our troops in France. Carlson came to the United States when 13 years old as an immigrant boy. He was not on hand to receive the medal because of illness.

A statement by the society said that the medal was awarded to Carlson for "his invention making possible the production of 30,000,000 drawn steel booster casings, used principally as a component of 75 millimeter high explosive shells, and also extensively in gas shells and bombs, as an aid to victory in the World War."

SUBMARINE QUESTION

WASHINGTON, Dec. 15.—(Canadian Press). — Pronouncement on Submarine question will be made by British delegates in next few days and it is believed will call for elimination of submarine as weapon of civilized warfare.

"The Hand of the Potter", by Theodore Dreiser, has been published in book form by Boni and Liveright. The Provincetown Players will produce it some time next month.

Grow Your Hair
GET THIS FREE

If you have dandruff, or if your hair is falling out, or if you have a bald spot, you should know that legions of persons have overcome these troubles through a genuine Indians' recipe, which will be mailed you free with a proof box of the wonderfully efficacious ointment, Kotalko, if you send only 10 cts. (silver or stamps) to pay the cost of this notice, to Kotal Company, Ltd., 865-E Adelaide St. W., Toronto, Ontario.

Rehill's New Coal Yard

Hard and Soft Coal at Closest Prices

Cement	Lime
Wall Plaster	Plaster Paris
White Rock Finish	Mortar Colour
Plasterers' Hair	Plaster Board

THOS. A. REHILL
210 Wolfe St. (near C.P.R. Station)
'Phones—Office, 245: House, 665W.

"The Home of Better Shoes"

SPECIAL SALE OF
Tweedie Boot Tops

These are the Original Tweedie, made in Jefferson City, U.S.A. Can be had in Black, Grey, Fawn, and Beaver. Special Price $3.95

These make an Ideal Christmas Gift.

WOMEN'S FELT SLIPPERS—in Brown, Black, and Wine, at $1.50

WOMEN'S FUR-LINED SLIPPERS at $1.90

We have a Large Assortment of CLUB BAGS and SHOPPING BAGS—Reasonably Priced.

D. C. GRANT
330 GEORGE STREET ::: 'PHONE 367

KLINE'S BANKRUPT STOCK SALE

There Are Hundreds of Useful Christmas Gifts You Can Buy at

36½ Cents on the Dollar

At the Greatest Sale ever held in Peterboro. Everything must be Cleared. No Reserve. Buy while there are Articles to choose from.

WOMEN'S AND MISSES' COATS—12 Coats only. At less than half their wholesale cost. Price ..... $12.98 and **$9.98**

DRESSES—Serges, tricotines, Canton crepe, silks, etc. These Dresses are going fast at our reduced prices of 36½c on the dollar. Priced range from ..... $19.98 to **$7.98**

BLOUSES—Silk; crepe de chene and georgette crepe. We still have 196 of these beautiful Blouses, to be cleared out while they last at, each ..... $3.98 and **$1.98**

SUITS—10 Suits only of men's serge, tricotine and velour, mostly navy. Sizes 16 to 38. Priced for quick clearance at 36½c on the dollar..... **$19.98**

HOUSE DRESSES AND APRONS—An assorted lot of Heavy Print and Gingham House Dresses to be cleared at two prices..... $1.49 and **98c**

NIGHTGOWNS—Flannelette Gown in white and colored. Two styles. While they last at, each **75c**

HOSIERY—An opportunity not to be missed to buy Hosiery at 36½c on the $1.00.

Ladies' Cotton Hose, black, white and brown	15c
Ladies' Cashmerette Hose	29c
Ladies' Cashmere Hose	59c
Boys' Wool Hose	49c
Ladies' Cashmere Hose	98c

THESE ARE ONLY A FEW OF THE BARGAINS. THE STOCK IS STILL FAIRLY COMPLETE. IT WILL PAY YOU TO PAY US A VISIT.

H. KLINE, Mgr. 430 George Street. NEXT TO JORDAN'S

The Gift Store

Where Practical Things are Shown at the New Lowered Prices.

Settee, Rocker and Chair

Settee, Rocker, and Chair, in Brown Wicker, nicely upholstered.
Regular $90.00 .....
Wednesday—3-Piece Set **$67.50**

Women's Underwear 85c

Good heavy weight Fleece-finished Cotton Vests with V neck and elbow sleeves and high neck and long sleeves. Drawers are ankle length in open or closed style. Wednesday bargain, garment..... **85c**

Gift Kimonas

Soft fleecy wool eiderdown and made with large collar, cuffs and pockets, nicely trimmed with stitched satin. Tied at the waist with silk cord and tassels..... **$11.00**

Gift Sacques

Excellent fine quality cotton crepe, drawn in at back with shirring and stitching and nicely trimmed with shirred satin ribbon and rosettes..... **$2.00**

Sweater Coats

What could make a more acceptable Xmas gift than one of these handsome Silk Sweaters. Made with tuxedo and shawl collar and fancy girdles. Navy, black, grey and plumb. Priced at..... **$25.00**

Silk Gowns $7.50

Extra fine quality habutai silk. Made with lace yoke effect in front, neck and loose short sleeves trimmed with hemstitching and Val. lace and bows of satin ribbon. Flesh and white. Priced at..... **$7.50**

Gift Aprons

Maid's and Tea Aprons, made from voile, dotted and crossbar muslin, dimity and lawn in round, straight and gored styles. Trimmed with lace, embroidery and ribbon. Pockets finished with lace and dainty bows of ribbon. Priced from.....

45c TO $1.75

Gift Gowns

Made from fine quality Flesh Mull, nicely trimmed with hemstitching and ribbon **$5.00**
Wednesday .....

Gift Camisoles

Crepe de Chine and Wash Satin, trimmed with Lace Ribbon and Georgette, Flesh and White **$3.50**
Wednesday .....

$2.00 Habutai Silk $1.50

36-inch Habutai Silk in colors of black, ivory, Copenhagen blue, taupe, navy blue and rose. A real heavy weight and all pure silk. The greatest washing and wearing Silk made for waists, dresses and lingerie. Sold at $2.00. Wednesday special..... **$1.50**

$2.50 Tricotines and Serges $1.25

38 to 42-inch All-Wool Tricotines and Serges in such wanted colorings as black, navy blue, Pekin blue, deft blue, brown and taupe. Will make a good sensible gift of a skirt or dress length for ladies or children. Sold at $2.50 yard. Wednesday special, per yard..... **$1.25**

38 in. Silk Tricolette $2.95

38-inch Silk Tricolette in a real quality that is good and close. It will not run in the stitching. Colors of black, navy blue, nigger brown, taupe and ivory. Used for waists, skirts and dresses. Sold at $3.50. Wednesday special, yard..... **$2.95**

New Indian Crochet Work

The newest and daintiest of fine Crochet Work in a large variety of designs and sizes. Wednesday bargains—

Doylies, 4½ inches across 25c
Doylies, 5 inches across 30c
Doylies, 6 inches across 75c
Doylies, 8½ inches across $1.00
Round Centres, 14 inches across $2.50
Tea Covers $4.00

35c Pillow Cases, 5 for $1.00

These special Pillow Cases are made from cotton with a linen finish that gives most satisfactory service. They are torn before making to ensure their straight washing. Regular 35c each. Wednesday bargain.....5 for **$1.00**

65c White Bath Towels 50c each

Pure White Turkish Towels in a good quality towel. A large size—43 x 22 inches. Hemmed ends. Wednesday bargain, each **50c**

Face Cloths 25c

A splendid quality Terry Face Cloths, white grounds with pink, blue and mauve borders. Wednesday bargain at, each..... **25c**

Stripe Shirting 40c yard

Good heavy Striped Shirting for men's work shirts. The material is strongly woven and very durable. Fast permanent colorings. Wednesday bargain, yard..... **40c**

$12.50 Dresses $7.98

Don't miss this special value. They are made from all - wool serge in jumper style. Nicely trimmed with silk braid and buttons. Navy, brown and black. Wednesday bargain.....

$7.98

Purse Tops

Guaranteed unbreakable Shell Purse Tops with shell chain. Wednesday.....

$3.00

Handkerchiefs

A good assortment in plain and color, embroidered, lace trimmed and embroidered linen. They are priced at..... 25c to **50c**

Gift Camisoles

Heavy weight habutai silk. Made with pointed lace yoke, drawn in at the top with satin ribbon and bow. Priced at..... **$2.00**

Flannelette Gown

Made from extra good wearing quality flannelette. Made with pin tucks and embroidery flannelette yoke, square neck and long sleeves. A Wednesday bargain..... **$1.75**

20c FLANNELETTE
Wednesday
7 yards for $1.00

Gift Things—Practical and Dainty

And a Wonderful Assortment to choose from on the SECOND FLOOR. It is worth a Special Trip Now when their is such a Wonderful Choice.

Gift Hosiery

Women's Pure Silk Hose with the new drop stitch. Colors of navy, brown and black. All sizes. Priced at, per pair..... **$2.25**

Women's Gloves

All-Wool Seamless Gloves with close-fitting wrist. Colors of white, grey and natural. Wednesday bargain, per pair..... **$1.25**

Gift Writing Paper

Nothing could make a more useful present than a box of this beautiful Linen or Kid-finished Paper, 25c to **$3.25**

Christmas Gift Suggestions

BRASSIERES, BANDEAUX AND VESTS FOR XMAS GIFTS

Made from satin, heavy thread filet lace and satin combination, all lace, jersey silk and silk brocade. Vests are silk, lisle and silk and wool with fancy crocheted yokes. Priced from ..... 75c to **$3.50**

$1.69 Huck Towels $1.25

Slightly soiled Huck Towels. An out-of-the-ordinary quality Towels of fine huckaback that will suggest itself to you. It has good wearing properties besides good looks. The ends have pretty damask designs, floral or conventional patterns. Wednesday bargain.... **$1.25**

$195.00 Chesterfield $100.00

This is a fine upholstered Chesterfield, covered in linen taffeta with good colors. Marshall spring cushions. One of our own make, which is fully guaranteed. Regular $195.00. Wednesday special..... **$100.00**

Seagrass Chairs and Rockers

Children's Seagrass Chairs and Rockers that make the little tots happy. Only a few of these left, that we are selling for a Wednesday special at..... $4.50 and **$5.00**

Coloured Madras $1.50

Blue, Green and Gold Madras in a 50-inch width. A good design and suitable for the modern living-room or dining-room. Sold regularly at $2.00 and $2.50. Wednesday special..... **$1.50**

Window Shades 87c

Suitable for the modern living-room or dining-room. Colors of white, cream or green. Size 36 inches wide by 70 inches long. Wednesday special..... **87c**

Lamp Shades $2.50

Rose and Gold Lamp Shades, suitable for dressing table or den. Sold in our Home Furnishing Department. Wednesday special..... **$2.50**

Lamp Shade Fringe

Chenille and Silk Lamp Shade Fringe in colors of rose, blue and gold; also Lamp Shade Gimps and Tassels to match. Sold in Drapery Department.

Boys and Girls

SANTA CLAUS HAS MADE THE TOYMAN'S SHOP HIS HEADQUARTERS

For the supply of Games, Toys and Dolls and a host of other things which every boy and girl likes.

HE'S AS JOLLY AS EVER

Bring mother or dad along to see this wonderful assortment old Santa has left in the Toyman's Shop.

The Store Closes Daily at 5.30 p.m. Saturdays at 9.30 p.m.

RICHARD HALL & SON LIMITED

CRAZE FOR LUXURIES INDUCES CRIME TO-DAY.

Such is View Held by English Prison Governors.

LONDON, Dec. 13.— (By Associated Press.)—Lower wages and a craze for luxurious living are held accountable by English prison governors for many present-day crimes in a report made by them to the Home Office.

Although crime has dwindled considerably during the past 20 years, the number of prisoners for the year 1920-21 was 49,712, or 9,925 more than in the previous year. The report, however, states that "so small an increase in a year in which there has been much unemployment and industrial unrest is noteworthy."

The governor of Durham prison says:

"A new stamp of offender has sprung into existence. Men and women of respectable antecedents and parentage ,in regular employment and in no respects associated with the criminal class, are taking to serious crime with astounding facility."

The suggestion that a spirit of lawlessness acquired by men while on military service is responsible for this is rejected by the governor, on the ground that women in equal proportion to men are the offenders. His explanation is that high wages, once easily earned and more easily spent, are now not obtainable.

"Men and women, boys and grils," his report states, "have all got used to 'big' money, out of all proportion to the slight effort necessary to obtain it," and he continues: "The economic readjustment of the past year has created a number of discontented, reckless people, who do not realize that they have been living in an artificial wage market, and unconsciously resent the changed conditions of supply and demand, work and play. Money they must have to provide the luxuries and amusements to which they have grown accustomed, so they steal, pilfer and loaf."

The governor of Shrewsbury prison calls attention to the prevalence of thefts on railways and elsewhere, often by men with excellent long service records, and receiving high wages.

A big increase in automobile thefts is mentioned by the governor of Wandsworth prison.

It is proposed shortly to introduce recreation classes in male convict prisons and make it possible for convicts to earn by good conduct and industry, the privilege of classes for reading, recitations, lectures and music.

DR. TILLEY DIES SUDDENLY.

TORONTO, December 13.—While on a visit to his son, W. N. Tilley, K. C., 488 Avenue road, Toronto, Dr. W. E. Tilley, aged 81 years, died suddenly on Saturday night from heart trouble.

The late Dr. Tilley was for 35 years Public School Inspecto for Durham. He is survived by three sons, H. R., manager of the West Indies branch of the Confederation Life Association; Dr. A. S. Tilley of Bowmanville; W. N. Tilley, K.C., of Toronto, and one daughter, Mrs. A. N. Mitchell, of Toronto.

Interment was made yesterday in the family plot at Bowmanville.

PROFITABLE SERVICES AT MARK ST. CHURCH.

Pastor Preached on "Stephen, First Christian Martyr."

The Sabbath services were very profitable both morning and evening, and the choir was assisted by Mrs. Braund and Miss Myrtle Suscee.

"The First Christian Martyr" was the subject of the morning sermon, and was a development of Acts 7:54: "When they heard these things they were cut to the heart."

Stephen, full of faith and power, working wonders and miracles among the people, aroused a fresh tempest of persecution in which he himself is arrested. He is brought to trial and pleads his own cause. In his defence he declares that God's own religion is not bound up in the Jewish ritual nor is the contents of that ritual a standard of qualification for membership in the Church of Christ. It is not the rite of circumcision, or obedience to the law of Moses, that saves the soul, but vital contact with the crucified, risen and exalted Christ. It is an undying truth, that rites, ceremonies, forms and rituals, are as cold and dead as the leaves that scud befor: the autumn wind, and none knew it better than Stephen.

Magnificent Character.

Stephen was the first Christian martyr, and led the van of the vast army that would follow. His piety, activity and zeal soon brought him into notice. It would be a fine thing for the community where we live if our piety and zeal for God were conspicuous.

He was hailed before the rulers and council, accused of blasphemy against Moses, the Law, and even against God. And what do you see? A man trembling from head to foot, with cheeks blanched with fear, and a cowering look? No- His face shone like an angel. A light from behind the sun fell upon his soul, beamed in his eyes, and threw a hallowed splendour over his face. His defence was noble, and he charged home uopn the Sanhedrian the murder of the prophets and of Christ. Under this powerful address they were cut to the heart and gnashed uopn him with their teeth. In this they seemed to resemble the fiends of hell. Stephen was filled with the Holy Ghost.

Imitate Stephen.

The supreme godhead of Christ loomed large in the spiritual eyes of the martyr. He knew that this doctrine lies at the very foundation of our Salvation. If Christ be not divine nothing counts. If Christ rose not from the dead then all is lost, for He is a dead Christ and our preaching and hope are all in vain. But Stephen calls Him "Lord," and Christ had neither money, nor mansion, ner throne, nor army; and so His dominion must have been a spiritual kingdom. The martyr was on the very brink of eternity; he knew his time was nearly gone, and yet 'mid the breaking up of his bleeding body he worships Christ as the Eternal God. Stephen believed that none could forgive sin but God. Listen to his dying cry, "Lord Jesus, receive my spirit." Again, "Lord, lay not this sin to their charge." What mighty doctrines are here embodied. Christ receives the spirit directly it leaves the body. Nothing can be clearer than that. Again, none can forgive sin but God alone, and Christ is God. The doctrine of the immortality of the soul is very manifest in the death scene of this martyr of the early church. The stones were crushing him to death mid the wild and frenzied demonstrations of the howling mob, but nothing could touch his deathless soul.

Stephen's Piety.

He was full of faith, full of the Holy Ghost, full of wisdom and enlarged views of God's Word, and had mighty power to defend the divine teaching. He kneels down in death and looks up for his humility is as deep as his confidence in his risen Lord. How large his benevolence as he prays for his enemies: "Lord, lay not this sin to their charge."This was the spirit of Christ when living and when dying. "Father, forgive them, for they know not what they do," were Jesus' dying words. Nothing but the power and grace of God can enable you to forgive your enemies. To love your enemies is an evidence of extraordinary piety for it is the most difficult duty in Christianity. The sacrifice which Stephen made was the loftiest evidence he could give of his unqualified piety. The favor of God was far dearer to him than life. His piety as stern, robust, unflinching principle.

Stephen's Dying Courage.

Stephen's death was sudden and tragical. Death is solemn under any circumstances. We all hope to die at home surrounded by our friends. This martyr for Christ died surrounded by men,fierce as the tigers of the jungle. His was a cruel, brutal, agonizing death, but it was a peaceful death. Holy calm, sweet peace, blessed quietude marked the closing scene. Mid hootings, shoutings, fierce and frenzied yells, this matchless herald of the cross, with bleeding and broken body kneels down mid flowing blood and falls asleep.

To die like Stephen means to live like him. You must triumph over sin if you would be victorious over death. Living grace is "dying grace." It was a death closed by prayer. But Stephen lived in the power of prayer. Your living testimony is better than your dying testimony.

A young man said to me on one occasion, "I intend to line up with the church when my debts are paid." I told him that he might be dead before his debts were paid. Some time after this I kneeled by his dying bed at midnight, and I heard him say, softly, "No light at all." Light in life means light in death.

Some celebrities have male valets and some are married.

ASTHMA USE RAZ-MAH

NO Smoking—No Spraying—No Snuff Just Swallow a Capsule

RAZ-MAH *Is Guaranteed* to restore normal breathing, stop mucus gatherings in the bronchial tubes, give long nights of quiet sleep; contains no habit-forming drug. $1.00 at your druggist's. Trial free at our agencies or write Templetons, 142 King W., Toronto.

Sold by McDermid & Jury and E. L. Payne's Drug Stores; Lakefield, Tanner Drug Co.

HIGHWAY PANSIES GROW IN DECEMBER'S OPEN AIR.

Mrs. James Sproul, Stop 8, Hamilton Highway, picked ten pansies in her front garden—not last summer, but on 2nd December last. Untouched by frost, the blossoms were as fresh as if wintry winds were not blowing. Hamilton Highway folk needn't yearn for the sunny south when they can gather 'flowers in May" and pansies in December.

Mrs. Sproul is a daughter of Mr. and Mrs. Hugh Porter,, King Street, Peterborough.

A MODERN MIRACLE

What Mr. Robert I. Buchanan, of Sarnia, Ont., has to say:

It is with great pleasure that I can testify to the great curative qualities of Dr. Henderson's Herb Tablets and Hou-Tan Ointment.

The summer of 1902 I took typhoid fever which left me with inflammatory rheumatism. My legs used to swell and the pain at times was almost unbearable. In January, 1903, I was compelled to go to bed and one month after my leg broke open at the knee. I was removed to Sarnia Hospital, where I spent almost one year and during that time had four operations. A part of the femur was removed from my leg and they made an incision through the other leg, which went right through the bone. I left Sarnia Hospital in February, 1904, and started to treat with other remedies but they failed to do me any good. In November, 1906, I was taken to Toronto hospital. They put a Thomas splint on to straighten my leg up and opened up the wound again. I left the hospital in February, 1907, and remained at home until July, 1907, when I returned to Toronto hospital again. They broke my leg just below the knee and straightened it. I came home in December, but the sore in my leg was still open. I was then using the cupping treatment which helped a little for a time. I tried a number of different ointments, but they did not appear to help me.

In July, 1908, your agent left me a box of Dr. Henderson's Herb Tablets and Hou-Tan Ointment. After using them for about six months my health has been fully restored and the four different sores on my leg are completely healed.

Dr. Henderson's Herb Tablets and Hou-Tan Ointment are for sale at WARNE'S DRUG STORE, Peterborough. Herb Tablets 25c, 50c and $1.00 per box. Hou-Tan Ointment, 50c.

THE HENDERSON HERB CO., TORONTO.

AN EXTRA DIVIDEND.

NEW YORK, Dec. 13.— (Canadian Press.)—The Northern Securities Company yesterday declared an extra dividend of six per cent. in addition to the quarterly dividend of four per cent.

The company is a former holding company for the Great Northern and Northern Pacific Railroads.

To Stop a Cold in One Day

Take

Be sure you get

BROMO

The genuine bears this signature

E. W. Grove

Price 30c.

Made in Canada.

FILL YOUR BIN WITH THE ONLY GENUINE WHITE ASH D. L. & W.

SCRANTON COAL

AUTOMATICALLY SCREENED

We claim that the D. L. & W. Scranton Coal is the cleanest coal known. We claim that it will do more heating than any other coal.

Robt. Hicks Co.

LIMITED

Head Office 248 Murray. Phone 48
Branch Office 266 Charlotte Ph. 47

835th BARGAIN ANNEX EVENT | The CRESSMAN Company Limited | WEDNESDAY, DEC. 14th, 1921

The Bargain Annex Is Overflowing with Christmas Gift Merchandise

For the Boy, the Girl the Man, the Woman, the Home

Women's Felt and Suede Boudoir and House Slippers, $1.95 Pair

See to-night's window display of these attractive lines. The suede are low cut, have flexible soles, rubber heels, quilted insoles and silk pom-poms. The colors are brown, Alice blue and old rose.

The felts are Juliet style and have genuine leather-turned soles, leather heels and can be had in grey, dark red and black. Obtainable in all sizes from 3 to 7 in both styles.

TWO HUNDRED YARDS

72 Inch Fully Bleached Table Damask, Yard - 98c

FORMER $1.50 VALUE

A real value that may not be repeated. It's a splendid quality Heavy Satin-Finished Damask Tabling. The width is 72 inches and first buyers will have choice of three attractive patterns. The former everyday price was $1.50 yard.

The Lowest Price Quotation of the Year.

75c HUCKABACK TOWELS, 49c PAIR

A Towel that is worthy of a higher price. The size is 36 x 18 inches. Considered a good standard usable size. They have red striped borders and hemmed ends.

$1.35 WHITE BATH TOWELS, 98c PAIR

Regular $1.35 value and an extra large size—38 x 21 inches. A heavy quality white terry with red stripe borders and hemmed ends.

Men! And Women Who Buy for Men!

Have You Seen the Men's $1.50 Shirts at 98c?

Crisp new goods in an assortment of good stripe patterns and colorings. Have double cuffs and are well made. Sizes 14 to 16, inclusive.

Former $1.50 values and well worth that amount. They met with great success on Saturday. There is still good choosing.

MEN'S KNIT-RIBBED AND SCOTCH KNIT UNDERWEAR, 79c GARMENT

Both lines are Penman-made garments. The Scotch knit is natural color and the heavy ribbed is a cream shade. A good range of sizes, but not all sizes in each line. Regular $1.25 and $1.50 values.

Inspect These Lines—They're Worth While

Men's 75c to $1.00 Silk Neck Ties 49c	65c Grey Flannel, yard 39c
Double Bed Size White Flannelette Blankets, pair $1.98	Art Ticking Feather-filled Bed Pillows, each 69c
Children's Ribbed Cotton Roll Top Hose, pair 29c	$2.50 Serving Trays $1.95
Red Bordered Roller Towelling, yard 14c	Boys' and Girls' Story Books 37c
Black and White Shepherd Check Dress Goods, yard, 39c	Hand Sleighs, flat runners 44c
	Hand Sleighs, round runners 69c

Time-Limit Sales

9 A.M. TO 11.30 A.M.

$1 Chamois Cloth Gloves, 79c Pair

GRIFFIN AND KAYSER MAKES, and one brand is as good as the other. Both makers are noted for their excellent workmanship. Perfect fitting and two-dome wrist. Choice of beaver, grey, fawn, brown, buck, black or white. A good range of sizes in each color.

11.30 A.M. TO 1.30 P.M.

Women's Overall Aprons, 49c

Striped Print Bungalow Aprons in regular style and bound with white at the neck and sleeves.

This is a new shipment and a few seconds in indigo blue came along with them. They are offered at the same price as the others.

4.30 P.M. TO 5.30 P.M.

Yard-Wide Striped Flannelette, 17c Yard

Six hundred yards of this well-known and greatly favored Flannelette. A variety of colors to select from. Six hundred yards of it to sell.

New Fancy Ribbons 49c Yard

A wonderful selection of new Novelty Ribbons in silks and satins. They are five and six inches wide and many were priced regularly at 98c yard and the others were 79c and 89c values. Hundreds and hundreds of yards.

Can be effectively used for gift articles, sashes, hair bows, etc.

See to-night's window display, and come early.

Rush Clearaway Sale

200 PAIRS ONLY

Women's Holeproof Silk Hose Pair - - - 39c

This is the last Sale of the season of these Holeproof Silk Hose. The price is the lowest of the year. They are factory seconds from the Holeproof Hosiery Mills and the colors are black, brown and white. All sizes 8½ to 10 in the lot, but not all sizes in each color. Come sharp at nine o'clock.

FORMER $2.50

Full Size Tan Fibre Suit Cases $1.59

Full size Cases of tan fibre and have brass locks, leather handles and reinforced corners. Our lowest price of the year for quick selling. Suitable gift for man or woman.

SELECT MUSIC ON 3RD FLOOR WEDNESDAY AFTERNOON

By Mrs. Hoyland and Mrs. Goodly

From 3.15 to 5.15 O'clock Adjoining Tea Room and Gift Shop

HARVEY-KNIT COMBINATIONS, $1.95

Women's Combinations in a clearance of odd lines. Regular stock prices from $3.00 to $3.50. Button fronts, long sleeves and ankle length. Size 34, 36 and 38 when the Sale commences.

Cressman's "Ideal" Ball Floss, 2 for 25c

Another new shipment. It must be a worthy value or we would never have such a great demand for it. We are selling all that the makers can ship us.

A fine selection of colors for to-morrow's selling.

Choice of peacock, cardinal, rose, jade, Nile, silver, Havana, turquoise, cadet, pink, navy, buff, black and white.

FACTORY KNITTING YARN, 25c FOR ¼-LB. SKEIN

Two and three-ply in our standard quality. Choice of mid-grey, black and white; also mixed grey and mixed white and black.

ALL-WOOL DRESS SERGE, 89c YARD

It possesses enough weight to make it suitable for coats, skirts and dresses. A good range of colours: Dark Copen; navy, Burgundy, Pekin blue, and Brown. It can be recommended for its wearing qualities. The width is 37 inches.

75c HABUTAI SILK, 49c YARD

A suitable Silk for fancy work, underwear, blouses, boudoir cap. Choice of twenty shades, including black and white. The width is 27 inches.

85c TARTAN PLAID DRESS GOODS, 59c YARD

A selection of three attractive tartan patterns and all are 36 inches wide. Possessed with good wearing qualities.

$2.50 NAVY BLUE VENETIAN, $1.48 YARD

A suitable material for dresses, skirts or jumpers. It is 54 inches wide and is a regular $2.00 material.

FORMER 25c VALUE

Women's Christmas Gift Handkerchiefs 3 for 29c

A sixty-dozen lot. The price is not quite 10c each. Seems like an impossible reduction, but the Annex buyer cleared the lot at a low price direct from the maker in Ireland, and those who come to the Annex to-morrow reap the full benefit.

They are all this season's new novelties, with colored and white centres in blues, pinks, rose, greens and tans.

25c Christmas Gift Stationery, 19c Box

It is years since we offered such a Stationery value. A splendid quality Linen-finish Paper with Envelopes to match.

There are twenty-four sheets of Paper and the same number of Envelopes in each box. Choice of three cover designs.

THREE HUNDRED BOXES.

CHRISTMAS GREETING CARDS

A big selection of all new Christmas Cards. It is not a clearing line, but a carefully selected lot. By buying a large quantity we are able to sell them at these very low prices—

Lot 1 will sell at ..... 3 for 13c
Lot 2 will sell at ..... 4 for 19c

Women's White Flannelette Night Gowns 89c

EXCEPTIONAL VALUE

Sensible women will give gifts of such usefulness as Flannelette Night Gowns. These are much better than the price would indicate.

They are made of a heavy quality flannelette, have a round neck trimmed with torchon lace, four rows of shirring on front and the sleeves are short. All sizes.

WHITE FLANNELETTE BLOOMERS, 59c

A new shipment of Women's White Flannelette Bloomers with waist bands. Made in snug-fitting style with elastic knees. Generous sizes.

WOMEN'S TEA APRONS, 19c (FACTORY SAMPLES)

They are more or less soiled, but they can be washed clean again. A maker's samples of regular 39c to 50c lines. First buyers will find a selection of many styles.

25c FACTORY COTTON, 19c YARD

A remarkably clean Cotton and a good weight. It is 36 inches wide. A suitable quality for any purpose, including the present season's popular factory cotton aprons.

WEDNESDAY ONLY

Sold on Main Floor

MEN'S AND WOMEN'S ALL-WOOL AND SILK AND WOOL SCARFS, $1.95

An attractive lot of Scarfs that promise to be warm and serviceable. Some all-wool and others silk and wool mixtures. All have fringed ends, and there are many colors to select from.

Sold on Street Floor.

$3 NOVELTY LEATHER PURSES, $1.89

A new shipment of Leather Purses with strap back. Made of lambskin in spider-web pattern. Choice of grey or brown. Smart shape and a good size.

Sold on Street Floor.

"OLD BLEACH" PURE LINEN TRAY CLOTHS

All are hemstitched and you have choice of round or square shapes. The price reductions are for the one day only.

95c Tray Cloths, size 16 x 24 inches 73c
$1.25 Tray Cloths, size 18 x 27 inches 98c
$1.50 Runners, size 18 x 36 inches $1.19
$1.95 Runners, size 18 x 54 inches $1.49
$2.95 Squares, size 45 x 45 inches $2.59
$4.50 Squares, size 54 x 54 inches $3.79

Sold on Street Floor.

CASHMERE HEATHER HOSE, $1.09 PAIR

"Radium" brand. They are seamless and have double heel and toe. Heather mixtures in navy and saxe blue shade. About ten dozen in the lot. Come early.

Sold on Street Floor, Arcade Entrance.

WEDNESDAY ONLY

Sold on Second Floor

FLANNELETTE NIGHT GOWNS, $1.29

A warm, comfortable, sensible Gown that is underpriced for the one day only. The sleeves are long and the yoke and V neck are finished with a frill. The edges of the neck and sleeves are touched with blue stitching. The sizes are full, not skimped, and the workmanship is perfect.

Sold on Second Floor.

WEDNESDAY ONLY

Sold in the Gift Shop

CORRESPONDENCE CARDS AND ENVELOPES, 39c BOX

"Blue Bird" Cards and Envelopes in an attractive box patterned with blue birds. A very good quality and a box includes twenty-four Cards and the same number of Envelopes. The lowest price of the year.

Sold in Gift Shop, Third Floor.

IN MILLBROOK AND DISTRICT

WOMEN'S INSTITUTE HELD A SALE—DISTRICT ITEMS OF INTEREST.

MILLBROOK, Dec. 13. -- The sale held by the Woman's Institute on Saturday afternoon in Mr. W. E. Ball's store proved a success in every way. The afternoon tea tables, of which Mrs. Lamb and Miss Margaret Whyte were in charge, were constantly filled, and the children especially, enjoyed the fish pond, over which Miss Ella Grandy presided. The table of articles donated for the rummage sale gave intending purchasers a variety from which to choose, including china and glassware, collars, ties, handkerchiefs, aprons, shoes, clothing ,etc., some new, some slightly used, but all in good condition; vegetables, cream, and apples were also offered for sale, and found ready buyers. The home-made baking looked very appetizing and sold rapidly. Mrs. W. E. Ball, Mrs. W. Rowland, Mrs. T. Ingram, Mrs. R. J. McKnight and Mrs H. Armstrong were in charge of these two departments.

Mrs. (Dr.) Mitchell made an excellent cashier, while Miss E. M. Fisher, the capable president of the Woman's Institute, had the responsibility of a general oversight of the afternoon's proceedings. Practically everything was sold, and the receipts were quite satisfactory considering the late hour at which preparations for the sale were completed, and the fact that no attempt was made to have it on a very large scale. The Institute officers and members are to be congratulated on the successful carrying out of the undertaking.

Held a Shower.

A number of friends gathered at the home of Mr. Jack Armstrong, 8th line, Cavan, on Friday evening, and held a "shower" for Miss Letitia Armstrong, whose marriage to Mr. Richard Wood of Cavan, takes place next Wednesday. There were about fifty guests in the gathering and the "shower," which was a miscellaneous one, contained many beautiful and useful gifts, showing the affection and esteem in which the bride-to-be is held by her many friends. Progressive euchre and music provided entertainment afterwards, and a dainty lunch was served by the hostess before the guests left for their various homes.

Death in Lindsay.

The death occurred in Lindsay on Wednesday, December 7th, after only five days' illness, of Mrs. Ernest J. Leith, in her 29th year. The deceased, whose maiden name was Carrie Adela Davidson, was born in Winnipeg, but while still quite young, went with her parents to Vancouver, B.C., to reside. Eight years ago she was married to Mr. Leith and shortly afterwards they moved to the east, living for seven years on the Leith homestead on Fallis' Line, removing only three months ago to Lindsay, where her husband has been appointed night constable. Besides her husband there are left to mourn her loss, three children, aged respectively, seven, four and two years; also her parents, her father being Conductor D. H. Davidson, if the C.P.R. from Vancouver to Kamloops, B.C., and Mrs. Davidson, two sisters, Misses Bertha and Nora at home and two brothers, Edward of Kenora and Daniel of Vancouver.

The funeral will take place on Tuesday, December 13th, leaving the family residence, 20 Simcoe street, at 3 p.m. Service at the house at 2.30. Interment will take place either at Riverside cemetery at Lindsay, or to the 340 p.m. train, leaving by it en route to Vancouver, B.C., the decision as to his daughter's last resting place being delayed until the arrival of Mr. Davidson, when the matter will be deferred to his wishes.

The late Mrs. Leith was a Presbyterian in religion, and was highly respected by all who knew her. The sad circumstances attending her death have called forth many expressions of sincere sympathy for the bereaved relatives.

Epworth League.

There was a good attendance at the Senior Epworth League meeting on Monday evening, when Mr. Elwin Brown, who holds the position of first vice-president in the local League, at Port Hope, and is also secretary of the Bay of Quinte Conference League, addressed the gathering.

Mr. Frank Alcorn occupied the hair, and before Mr. Brown's address a quartette composed of Mrs. Sayles, Miss Alice Stewart, Mr. Alcorn and Mr. J. L. Byam, sang "There is a Shepherd who cares for His own."

Mr. Brown's topic was, "One Life to Live," and his talk was founded on the League pledge, which implies the objective of service, not selfishness. Before beginning his theme, Mr. Brown announced the winter school to be held at Cobourg, Jan. 9 to 16, 1922, with a programme similar to that of the summer schools and with the same object namely, the training of Christian leaders, and urged the League to endeavour to send delegates for the week.

Some practical suggestions for improving the weekly meetings, and increasing the attendance, were also given by the visiting sepaker, at the request of the president. Mrs. Sayles sang a solo, "I Believe," and after the offering was taken the meeting closed with the Benediction.

TELEGRAPHIC AND CABLE NEWS

NAVAL LIMITATION.

WASHINGTON, Dec. 13.—(Canadian Press).—Machinery to expediate final action on naval limitation agreements was set up yesterday by the Arms Conference. The former committee of experts was "scrapped" in favor of the "Committee of Fifteen," including both plenary delegates and civil and naval experts of five Powers. The whole subject of naval limitation has been turned over to this new body.

A COLD RECEPTION.

ALLAHABAD, British India, Dec. 13.—(Canadian Press). — But for festooned streets and a number of Europeans, this city of one hundred and fifty thousand people might have been a city of dead yesterday when the Prince of Wales drove along the principal thoroughfares. The Prince found the city practically deserted.

PRISONERS RELEASED.

DUBLIN, Oct. 13. — (Canadian Press). — It is announced that twenty-five convicted political prisoners have been released from Mount Joy and Falaway Prisons.

SIX HUNDRED ARRESTS.

LONDON, Dec. 13. -- (Canadian Press).—Arrests throughout India total six hundred, the greatest number arrested in Calcutta, where the "hooligan" element is becoming evident in volunteer societies, in view of the coming of the Prince of Wales. The Government is adopting stern measures to handle the agitators.

SOVIETS SEIZE FURNITURE

MOSCOW, Dec. 13.—(By Associated Press)—A recent decree which has been published declares that the furniture of all persons who have left Moscow is the property of the Soviet and is only temporarily entrusted to the persons occupying the rooms where the furniture is placed.

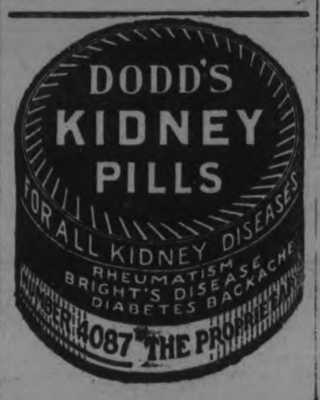

Turkey Dinner To-morrow 50c

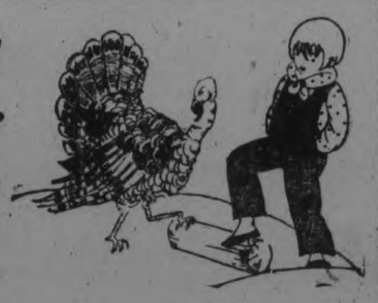

IN THE TEA ROOM 11.30 a.m. to 2 p.m.

Preparations have been made to serve a great many more than on any former occasion.

Soups

Pea or Tomato

Hot Meat

Roast Turkey with Cranberry Sauce

Cold Meat

Roast Pork or Ham

Vegetable

Creamed Potatoes

Dessert

Plum Pudding with Caramel Sauce

Bread and Butter

Pot or Tea or Coffee

ORDERS CANNOT BE SENT OUT

The CRESSMAN Company Limited

DROWNED IN LAKE — THIN ICE GAVE WAY.

HALIBURTON, December 12.—A well-known Pastor Russellite, Fred Haines, of Haliburton, lost his life in Little Kushog Lake, when crossing its frozen surface with his wheel. The thin ice gave way and Haines was precipitated into the water beneath. Although the accident occurred near shore and his cries for help were heard by some people, death overtook him before help reached the spot. The unfortunate man's body was found in 18 feet of water, about a hundred yards from the banks. A carpenter by by trade, deceased lived a few miles from Haliburton village. The fatality occurred on Thursday morning, and the funeral was held yesterday.

STOP THE PAIN

Headache, Neuralgia, Rheumatism, Backache, Sciatic and Ovarian Pains. One or two DR. MILES' ANTI-PAIN PILLS, and the pain is gone. Guaranteed Safe and Sure. Price 30c. Sold in Peterboro by McDermid & Jury, George street; and E. L. Payne, George street.

RETURNING HOME.

WASHINGTON, Dec. 12.—(Canadian Press.) — Rene Vivani has planned to sail Wednesday for his home in France on the steamship Paris.

MILLBROOK PERSONALS

Mrs. Pogue who has been away for some time visiting her sister at Verdun, Man., has recently returned home.

Mrs. Robinson of Janetville, is the guest of her sister-in-law, Mrs. W. D. Nugent.

Miss Head of Peterborough, was the guest of Mrs. Wetherup over Sunday.

Mr. and Mrs. E. McConnell and family, Lindsay, motored to town, on Sunday, visiting Mrs. McConnell's parents and other friends. Mrs. Geo. E. Burnham and little daughter, Mary, returned to Lindsay with them for a few days' visit.

Rev. R. S. Hosking, B.A., of Toronto, was the guest of Rev. S. T. and Mrs. Tucker at the parsonage over Sunday.

The C.S.E.T. boys belonging to the "Trail Rangrs," are preparing a drill to be given at the New Year's entertainment of the Methodist Sunday school, under the capable instruction of Mr. Chas. Garside, their physical director.

"SITUATION IS BLACK."

BELFAST, Dec. 13 — (Canadian Press).—Sir Dawson Bates, Ulster Home Secretary, said last night that the situation was black. But Ulster would come out victorious.

PROBABILITIES

Cloudy light snow lower temperature.

No Need to Swallow Drugs

It is logical that pouring drugs into the stomach will not cure catarrh in the head. Hyomei, medicated air, reaches the seat of the disease. Guaranteed by Warne Drug Company, Ltd.

Price $1.00 for complete outfit filled direct by Booth's Hyomei Co., Listowel, Ont.

TURNBULL'S WEDNESDAY STORE NEWS

Hurlingham Coats (3rd Floor)

Scarfe's Paints (Basement)

Give Her a New Winter Coat

These Were Reg. up to $32.50 Wednesday Sale $19.50

The materials are English velours, blanket cloths and fine tweeds. Weighty, well-finished Winter Coats in rippled or belted styles. Some with smart fur collars and frequently lined full length. These are a selected range of Coats and are splendid value. The colors are wet sand, navy, green and grey. Sizes 16 to 38. Wednesday $19.50

Extra Good Looking Coats, Sizes 16 to 40, at $25.00

Full-napped velours and double-faced Burbury cloth in a host of newest styles in such colorings as brown, reindeer, mid-grey and Oxford. Distinctively styled—flare back and semi-fitting backs with belts, some with fur collars. The Burbury style Coat is also shown in this lot. Sizes 16 to 40. Wednesday, $25.00

Slip-Over Print Aprons, 50c Each

Made in pretty little styles from print of a good quality and pattern. The edges are bound with braid and the bib part slips on over the head. On Sale Wednesday, each 50c

$2.50 Kimonas for $1.95

Here are very pretty gifts at a most reasonable price—Kimonas—in colors of black and mauve, Copen. and sand, rose and tan and plain sky. They have an elastic in the back at the waist where it is gathered and a sash. The neck and cuffs are piped with a contrasting color. Wednesday, each $1.95

TOYLAND—Top Floor

"Be sure and post your letters to me in my letter boxes at Turnbull's Store."—SANTA CLAUS.

1. Dolls' Beds, made by returned soldier. Regular value, $2.50. Special Sale $1.75
2. Rocking Horses, $3.25 to $4.50
3. Kindergarten Sets, in red and oak stain, $3.00, $3.25 and $3.50
4. Children's Brooms, priced at ..... 20c and 30c
5. Wagons, ranging in price from ..... $2.75 to $11.50
6. Hand Sleighs, ranging from ..... 49c to $4.50
7. Velos., from $7.50 to $24.50
8. Mechanical Toys, ranging from ..... 59c to $8.50
9. Children's Books, ranging from ..... 5c to 50c
10. Christmas Stockings, from ..... 18c to $2.65
11. Automobiles, ranging from ..... $12.50 to $18.75
12. Wheelbarrows, ranging in price from ..... $1.59 to $2.50
13. Children's Writing Desks at ..... $6.00 to $11.50
14. Children's Carpet Sweepers, from ..... 55c to 85c

Just Arrived

The newest in Girdles, made of Bokelete and nickle links in great assortment of colors. These would make beautiful Christmas gifts, and they are moderately priced at $1.75 to $2.50

A Sale of Pretty Necklaces on Wednesday, Reg Up to $2.50, for $1.49 Each

A very pretty assortment of brightly colored Necklaces with gold colored chain and stones, graduating from very small to a large one at the bottom with a fringed tassel. These are very special value for Wednesday only at, each $1.49

Pearl Necklaces, 15c, 25c and 35c String

Pretty little strings of Pearl Necklaces may be had at, string ..... 15c, 25c and 35c

Heavy Weight Satin Duchesse, Reg. $3.39 Yard, Wednesday $2.19 Yard

Best Swiss-made Satin Duchesse. The quality that is noted for its permanent finish and long wearing ability and the quality that sells in the regular way for $3.39 yard. The colors are citron, turquoise, rose, coral, flesh, orchid, Nile, taupe, Belgian blue and navy. It is 38 inches wide, and on Wednesday will sell at, yard $2.19

(A dress length makes a wonderful Christmas gift.)

Silk Tricolette, $1.98 Yard

This is the best offer in Silk Tricolette we have made for many years and it is a wonderful quality, woven in the lock stitch so that the stitch will not run like a silk stocking if it happens to be torn. The colors are flesh, scarlet, Belgian, navy and black. 36 inches wide, and at the Sale price of, yard $1.98

(Buy her a dress, skirt or blouse of this Silk Tricolette for Christmas.)

$2.50 All-Wool English Cheviot, $1.98 Yard

A good weight for children's reefers and a quality that will give unlimited service. It is 54 inches wide and comes in navy only. Made from real English wools. Regular value, $2.50 per yard. On Sale Wednesday at, yard $1.98

Heavy Weight Natural Pongee Silk, $1.19 Yard

A good evenly woven Pongee Silk, one that is free from dressing and is a quality that will not get knotty or thin when washed. Suitable for women's underwear, men's shirts or curtains. On Sale Wednesday at, yard $1.19

39-Inch All-Wool Serge, 89c Yard

Here is a cloth that will stand the hard knockabout wear. The ideal material for boys' school suits or girls' dresses. It is woven in a fine twill and comes in navy only. Extra special for Wednesday, yard 89c

36-Inch Cord Velvet, $1.25 Yard

For making boys' suits or girls' dresses. It is firmly woven and will give excellent service. Good heavy cord. Colors are white, sand, taupe, Copen. and brown. Yard $1.25

At Our Wool Department 20 Only, Hand-Knit Models at 25% Off

These are in the form of Scarfs, Sweaters, Hats, Children's Dresses, Pullovers, etc. All hand knit from our own wools—Monarch Dove, Monarch Down, Otonabee Superfloss and Turnbull's Supreme Knitting Wool. Every garment was made by expert hands and they are beautiful in every respect. You could not make a better purchase for a Christmas gift, and they are all reduced on Wednesday ..... 25% Off

Demonstration by Mr. Brownlee (Who Is Totally Blind)

Mr. Brownlee is an Expert Reed Furniture Maker. He makes all kinds of Reed Tables, Fern Baskets, Trays, Sewing Baskets; and from now on till Christmas he will be Working and Demonstrating on the 3rd Floor. His work will be Sold on 2nd Floor.

A Great Christmas Sale of Gift Handkerchiefs

50 Doz. Ladies' Handkerchiefs, Reg. 50c Each, for 25c Each or 3 for 69c

An extra special offer for the Wednesday shoppers. Beautiful Christmas Gift Handkerchiefs, made of Swiss lawn with guipure lace edgings and imitation Madeira embroidery corners, or solid colored Handkerchiefs with small hems; also some Mourning Handkerchiefs in the lot. There are only 50 dozen of these Handkerchiefs to sell, and they will certainly go very fast. Be sure to get your share at this price on Wednesday ..... 25c each, 3 for 69c

Ladies' and Men's Handkerchiefs

Ladies' Lawn Handkerchiefs, with ¼-inch hem, medium size. Wednesday special, each 8c
or ..... 2 for 15c

Men's Handkerchiefs, made of white lawn, in good large size, ⅜-inch hem and hemstitched. Extra good value at, each 15c

Noteworthy Glove and Hosiery Values for Wednesday

Ladies' Heather Hose, 69c Pair, 2 Pair for $1.25

In colors of blue and grey. Fashioned and seamless make. These are second grade, but all imperfections have been factory repaired. Regular $1.00 value. Price .... 65c pair—2 pair $1.25

Ladies' Cashmerette Hose, Reg. 60c Pair, for 39c Pair or 2 Pair for 75c

Colors are black, brown and grey (seconds), all of the imperfections have been factory repaired, and they are just as good as first quality. Reinforced feet and good hemmed top. Priced at ..... 39c pair, 2 pair 75c

Ladies' Cashmerette Gloves, 79c Pair

Splendid heavy Cashmerette Gloves with heavy points and 2 domes at wrist. All seams are securely sewn and they will give unexcelled wearing service. Pair 79c

Boys' Leather Gauntlet Mitts, 59c Pair

Here they are, boys! Just the real Mitt to snowball with. Made of strong plyable leather with fleece lining and fringed cuff. On Sale Wednesday, pair 59c

"Pesco" Heather Hosiery Makes an Ideal Christmas Gift—Reg. $3.50 Pair, Wednesday $2.25 Pair

Heather Hose are worn by everyone, so why not give Heather Hose as a Christmas gift? These are made in Scotland from the finest pure wool yarns and are full fashioned with seamed back. They may be had in Christmas boxes. Pair $2.25

Buy and Save Money in Our Economy Basement—The Gift Shop of This Store

Aluminum Percolators, Same as Cut, $2.29 Each

One-Quart Aluminum Percolators, made of heavy quality high-grade aluminum. An extra Christmas special for Wednesday at, each $2.29

Why Not Give Pyrex?—It is the Ideal Gift

There is no gift like a useful gift, and there is no more useful kitchen utensil than Pyrex Utensils. They are absolutely clean and unbreakable by heat.

The Casseroles range in price from, each ..... $1.75 to $4.25
The Pie Plates, each ..... $1.25 to $1.75

12 Only Dainty Glass Berry Sets, 85c Set

Consisting of 1 Berry Bowl and 6 Nappies to match. On Sale Wednesday, Set 85c

Glass Table Set, $1.69 Complete

Consisting of Sugar and Cream, Spoon Holder and Butter Tub. The four pieces in clear glass for $1.69

Cut Glass Berry Bowls, $4.00 Each

One dozen only very pretty Cut Glass Berry Bowls, richly cut in popular design. Special for Wednesday, each $4.00

Cut Glass Cream and Sugar Set, $2.25 Pair

These are samples and are ver moderately priced for Wednesday. Deeply cut in pretty patterns. Pair $2.25

Odd Cups and Saucers Always Make a Pleasant Gift

We have a splendid assortment of odd Cups and Saucers in some of the most beautiful designs you ever saw. They are regular $1.25 and $1.50 value. Wednesday, Cup and Saucer 95c

$6,750.00 IN AID OF CONSUMPTIVES

CONTRIBUTED IN PETERBORO DURING RECENT CAMPAIGN

The campaign recently conducted here in aid of the National Sanatorium has proved fairly successful, although brought on at a time when a great many people were out of work. The total amount subscribed and paid in to Mr. W. H. Dunsford, treasurer, is $6,750, which is short of the objective placed for Peterborough, named at $10,000.

Mr. G. A. Gillespie, chairman of the committee, desires to thank all the contributors, the workers in connection with the fund, the boy scouts, and all other who were instrumental in securing the good amount named above.

There are still some subscriptions that should come in, and where any of the Scoutgrams have not been called for, if the parties will kindly send in donations or subscriptions to Mr. W. H. Dunsford, Manager Bank of Commerce, city, who is treasurer of the fund, they will be thankfully received and acknowledged.

This campaign was for one of the most deserving of institutions, and Peterborough people have already been greatly benefitted, and will continue to be benefitted by the organization and equipment to which the money subscribed in Peterborough will be donated.

No Health If Stomach Wrong.

Strengthen your stomach and banish indigestion: Mi-O-Na is guaranteed by Warne Drug Company, Limited. Price 50 cents. Mail orders filled by Booth's Hyomei Co., Listowel, Ont.

Instruction is sometimes synonymous with destruction.

ANNIVERSARY KNOX CHURCH

Prof. William Manson Occupied the Pulpit—Congregational Supper.

On Sunday, Knox Church was honored by a visit from Rev. Prof. Wm. Manson, M.A., of Knox College, Toronto. At the morning service, he gave a very beautiful address on God's Providence, and in the evening spoke with great effect on prayer. In the afternoon he addressed the Sunday School. The large audiences that greeted Prof. Manson on all these occasions were deeply impressed by the devotional content of his message, clothed in language that is only the product of ripe scholarship.

On Monday evening, the ladies of the church, under the able leadership of Mrs. Foster, served dinner to the several hundreds who packed the hall and overflowed into the auditorium of the church. There have been many large attendances at such entertainments in Knox Church during past years, but the attendance, both of last night and of Sunday, broke all records, making, in this respect, the eleventh anniversary the best the church has yet enjoyed. The tables were prettily arranged and tastefully decorated, as well as fairly groaning under their load of good things to eat. So complete were the arrangements that the great gathering was ready for the programme to commence at 8.15.

The chair was occupied by the Rev. James A. MacKenzie, who introduced the following artistes: Miss Trucie Pearson, who gave beautiful renditions of vocal solos, "Haymaking," "Impatience," and "Where My Caravan Has Rested"; Mr. F. E. Walden, who was heard to great advantage in a piano solo, graciously responded with an equally fine encore. Mr. Walden also sang in fine voice "The Little Irish Girl" and "The Fishers of St. Ives." Miss Dorothy Gillespie and Mr. Walden rendered a very pleasing piano duet. Mr. J. John, always a welcome visitor at Knox, gave three much-appreciated readings; Mr. Wm. Thompson, Peterborough's Harry Lauder, brough down the house with his splendid impersonations of his great fellow-countryman. Mr. Alex. Segar, one of the versatile young men of the congregation, rendered a very pretty instrumental solo; and Master Ian Munro, another Knox laddie, gave an address on "Optimism," which captured the gathering with its vivid description, its convincing logic and the speaker's easy eloquence.

Votes of thanks were enthusiastically tendered to the artistes, and to the members of the Ladies' Aid, who had made such a pleasant evening possible.

The proceedings were closed with the National Anthem and the benediction.

6000 STAGS SHOT IN SCOTLAND THIS YEAR.

LONDON, December 13. — Canadian Press. — What has been one of the best deer stalking seasons on record in Scotland has now concluded. It is estimated that 6000 stags have been shot in the area north of the Grampians during the past two months.

Among the monarchs of the glen were 16 stags, each weighing over 280 lbs. each.

PUBLISH CORRESPONDENCE

BELFAST, Dec. 13.—(Canadian Press). — Premier Lloyd George has informed Premier Craig of Ulster that in view of the latter's statement yesterday on the Irish Conference, he intends publishing correspondence.

RAID BEER CLUBS.

VANCOUVER, B.C., December 13 (Canadian Press).—Holding that under the amended legislation the distribution as well as the sale of beer is illegal, the police last night arrested ten stewards in beer clubs.

Wednesday's Luncheonette Menu, 11.30 till 2

No. 1—Hot Lunch, 25c

Tomato Soup
Pork and Beans
Brown Bread and Butter
Tea, Coffee or Chocolate

No. 2—Hot Lunch, 35c

Hot Meat Pie
Bread or Roll
Tea, Coffee or Chocolate
Ice Cream

No. 3—Cold Lunch, 35c

Cold Roast Pork
Potato Salad
Bread or Rolls
Tea, Coffee or Chocolate

Tea, Coffee or Chocolate with Sandwiches or Rolls 15c

Dainty Desserts served at reasonable prices

THE J.C. Turnbull CO. LTD

FINANCIAL AND MARKETS

WALL STREET.

NEW YORK, Dec. 13.—(Canadian Press).—Aside from further strength of Metals and heaviness of European Oils, changes at the opening of to-day's Stock Market were insignificant. Trading was in moderate volume, and only a few of the usual speculative favorites were quoted within the first half-hour. Royal Dutch re-acted one point, while Mexican Petroleum gained that much. Profit-taking in leading foreign exchanges caused sharp recessions from yesterday's substantial advances. Sterling re-acted another two cents, and French, Italian, and German rates were lower by 6 to 16 points.

Higher Export Tax.

Reports that Mexican Government had decided to abrogate higher export tax on oils made that group the centre of interest before noon. Mexican Petroleum rose three points and gains of one to 2 1-2 points were made by Pan-American, General Asphalt, Houston and Standard Oil of California. Coppers and kindred shares improved their early position. Federal Minining and Smelting, Common and Preferred, scoring greatest gains. Replogle, Vannadium, Virginia Iron, American Car and Tobacco Co. and Chain Store specialties also improved. Only rails to show even moderate strength were Chicago and Northwestern, Illinois Central and New York, Chicago and St. Louis. Call money opened at 5 per cent.

STERLING EXCHANGE.

NEW YORK, Dec. 13. —(Canadian Press.) — Sterling exchange heavy, demand Great Britain 4.19 1-4. Canadian Dollars 7 15-16 per cent. discount.

WHEAT MARKET.

CHICAGO, Sec. 13.— (Canadian Press.)—Opening wheat quotations which varied from 1-8 to 1c. lower with May 1.12 3-8 to 1.12 3-4 and July 101 3-4 to 102, were followed by a further decline.

Liberal arrivals of Corn but Corn and Oats both on the down grade. After opening a shade to 1-2c. off, with May 53 to 53 3-8, the Corn market continued to sag. Oats started unchanged to 1-4 to 3-8 lower, May 37 5-8 to 37 3-4 and later showed a moderate general decline.

TORONTO MARKETS.

TORONTO, Dec. 13.—(Canadian Press.)— Trading in Brazilian this morning was very heavy, nearly two thousand shares changing hands. Opening 1-2 higher at 29, further advances of 3-4 was made with close at 29 1-2, a full point above yesterday. Dominion Steel was also fairly active and strong, with close 1-2 higher at 27 1-2, while Imperial Oil was 1 1-2 higher at 116 1-2. War Bonds quiet.

MONTREAL MARKETS.

MONTREAL, Dec. 13.— (Canadian Press.)—Trading was brisk on local market during the first half hour this morning. Lyall, whose weakness has been the feature of trading of the last few days, opened at 43 1-2 this morning after closing at 43 yesterday. It rose a point to 44 1-2 during early trading. Brazilian was stronger by three-quarters at 29 1-2. Brompton appeared a quarter lower at 22 1-4. Detroit United Railway sold unchanged at 73 1-2, as did also Steel of Canada at 61.

TORONTO CATTLE MARKET.

TORONTO, Dec. 13.—(Canadian Press.)— Cattle market receipts 1,494. Trade slow. Heavy beef steers not quoted. Choice butcher steers, $6 to $7.50. Butcher cows, medium, $3 to $4. Calves $11 to $13. Lambs $12 to $13. Hogs, selects, $10.40 to $10.50.

When Better Meat is Obtainable New Centre Will Have It

* * *

OUR WEDNESDAY SPECIALS

Round Steak, lb. - - - 17c
Hamburg Steak - 2 lbs. for 25c
Fresh Sauerkraut - 2 lbs. for 25c
Our Own Make Fresh Country Sausages (absolutely all pure meat) per lb. - - - - - 20c
900 lbs. Good Dairy Butter, lb. 38c

NEW CENTRE MEAT MARKET

192 CHARLOTTE STREET PHONE 760

Our Telephone Service is as Good as Our Quality

CHRISTMAS TRADE GOING WITH A RUSH

BOTNICK'S SELLING-OUT OVERSTOCK SALE

HAS HAD A GOOD RUNNING START OVER ALL OTHERS FOR THE DECEMBER HOLIDAY TRADE. LAST WEEK, OWING TO THE HEAVY SELLING OF THE PREVIOUS WEEKS, WE HAD TO SLACKEN UP AND RE-ARRANGE THE STOCK FOR THE CHRISTMAS TRADE. THIS WEEK THE SALE GOES ON AGAIN WITH RENEWED ACTIVITY. THE STOCK IS STILL BIG ENOUGH AND WELL ASSORTED WITH MEN'S AND WOMEN'S WEARING APPAREL—COATS, SUITS, DRESSES, WAISTS, SKIRTS, UNDERWEAR, HOSIERY, GLOVES, BOOTS, SHOES AND SLIPPERS—AS WELL AS MANY HUNDREDS OF PRACTICAL CHRISTMAS GIFTS.

IT'S THE SAME BIG STORY ONCE AGAIN

WE TRY TO DO BUSINESS TO-DAY IN SUCH A WAY AS TO INSPIRE CONFIDENCE TO-MORROW.

CHRISTMAS SUGGESTIONS

TAKE CARE OF THE PENNIES SO THAT THE DOLLARS CAN TAKE CARE OF YOU.

IF YOU CAN'T DECIDE, LET US HELP YOU WITH THESE PRACTICAL SUGGESTIONS FOR USEFUL HOLIDAY GIFTS:—

HERE ARE SOME OF THE VALUES THAT MAKE YOUR CHRISTMAS DOLLARS COUNT:—

LARGE ASSORTMENT OF MILLINERY TO BE SACRIFICED REGARDLESS OF COST

Ladies' Coats
OUR PRICES SOLD OUR COATS
Ladies' Coats—Only 3 left at this sacrifice price. Made from all-wool silvertone cloth. Nicely lined and good styles. Colors are Copenhagen blue, taupe and burgundy. Regular $45.00 and $52.00. Sale price..... $19.50

Ladies' Tailored Serge Skirts—Regular $5.50. Sale price..... $2.98
Ladies' Wool Plaid Skirts—Regular $7.50. Sale price..... $3.98
Ladies' Silk Waists—Different shades. Regular $5.00. Sale price, $2.98
Ladies' Georgette, Satin and Tricolette Smocks and Waists—Regular $5.50 to $8.50. Sale price..... $2.98 and $3.98
Ladies' Silk Camisoles—Navy, white and pink. Regular $1.75. Sale price, 98c
Ladies' Habutai Silk Night Dresses—Embroidered fronts. Regular $6.00 and $9.00. Sale price..... $3.98 and $4.98
1 line of Ladies' Envelope Chemise—Habutai silk, white and pink. Regular $4.00. Sale price..... $2.49
Ladies' Silk Bloomers—Regular $3.00. Sale price..... $1.98
Ladies' Brassieres—Front and back fastening. Made by the D. & A. Co. Regular 79c. Sale price..... 49c
Dresser Scarfs—Regular $2.00. Sale price..... 98c
Ladies' Fleece-Lined Gloves—Regular 65c. Sale price..... 35c
Ladies' Black and Blue Sweater Coats—The regular price was $6.50. Sale price $2.98
Ladies' Allover Aprons—Made of excellent quality. Sale price..... 69c
Ladies' Spunglass Underskirts—Regular $3.00. Sale price..... $1.79

Ladies' Coats
Chinchilla and Velour Coats—Another line. Regular $35.00. Sale price..... $14.98

Ladies' Shot Silk Underskirts—There are different colors. Regular $6.50. Sale price..... $3.98
Ladies' Crepe Kimonas—Regular $4.00. Sale price..... $1.98
Ladies' Wool Hug-Me-Tights—White trimmed with either pink, blue or mauve. Regular $5.00. Sale price..... $2.98
Ladies' Pyjamas—Regular $2.75. Sale price..... $1.69
Ladies' Night Dresses—Regular $1.50. Sale price..... 98c
Ladies' Silk Hose—A splendid quality for our Sale price..... 49c
Ladies' Wool Heather Hose—Regular $1.50. Sale price..... 69c
Ladies' Cotton Hose—Very special at the Sale price..... 19c
Ladies' Corsets—Half price. D. & A. Guaranteed Corset, in about 25 different styles and qualities. Prices range from up 98c
Bath Towels—Regular 50c. Sale Price 29c
Another line of Bath Towels—Regular $1.00. Sale price..... 49c
Irish Linen Towelling—Regular 35c. Sale price..... 19c
Flannelette—Good quality, in white and striped. Sale price..... 19c
Wrapperette—Mill ends, dark shades. Regular 45c. Sale price..... 25c
Ladies', Men's and Children's Handkerchiefs—All kinds. They range in price from up 5c

Misses' Coats
Misses' Chinchilla and Velour Coats—Different shades and newest style. Sizes 8 to 14. Regular $15.00. Sale price..... $7.98

Ladies' High Top Boots—Black and brown. Regularly $5.50 and $6.50. Sale price..... $2.98 and $3.98
Misses', Girls', Boys' and Children's Boots—These go at great reductions.
Rubbers—To fit the whole family, at very great reductions.
Buckskin Moccasins—These are priced exactly at half price.
Ladies' Cozy Slippers—Regular $1.35. Sale price..... 95c
Ladies' Juliet Slippers—Regular $3.00. Sale price..... $1.98
Men's Black and Brown Kid Slippers—Regular $2.75 pair. Sale price, per pair $1.98
Misses', Gents', Boys' and Children's Felt House Slippers—Marked at exactly half price.
Children's Knitted Suits—A complete set, in different shades. Regular $7.50. Sale price..... $4.98
Children's Pullovers—White and red. Sizes 1 to 8. Regular $1.50 to $3.00. Sale price..... 98c to $1.69
Infants' White Wool Sweater Coats—Regular $2.00. Sale price..... 98c
Children's Silk Kimonas—Regular $5.50. Sale price..... $2.98
Children's Bootees—Regular 75c. Sale price..... 49c
Children's Teddy Quilts—Pink and blue. The regular price is $2.50. Sale price $1.49
Children's Bonnets—Silk and wool and Angora wool. Regular $1.25. Sale price 79c

Children's Coats
Children's Coats—Sizes 4 to 6. These were regularly $9.50. Sale price..... $4.98

Another line of Children's Bonnets—Regular $1.50. Sale price..... 98c
Children's and Girls' Scarf and Cap Sets—Regular price, $2.00. Sale price, per Set..... 98c
Another line of Scarf and Caps Sets—The regular price, $3.50. Sale price, per Set..... $1.98
Children's Flannel Rompers—Regular $1.25. Sale price..... 79c
Children's Hose—The prices of these Hose range from up..... 25c
Children's Wool Mitts—All colors. These range from up..... 39c

MEN'S WEAR
Men's Blue Serge Suits—Regular $25.00. At half price. Only a few. Sale price..... $12.50
Men's Tailor-Made Worsted Suits—Regular price is $30.00. Sale price $14.98
Men's Pants—Regular $3.00. Sale price..... $1.98
Men's Navy Blue All-Wool Serge Pants—Tailor made. Regularly $6.50. Sale price..... $3.98
Men's Overalls and Smocks—Heavy quality. "Big B" and "Snagproof." Regular $3.00. Sale price..... $1.98
Men's Working Shirts—Regular $1.50. Sale price..... 98c
Men's Night Gowns—Regular $3.00. Sale price..... $1.98
Men's Pyjamas—Regular $3.00. Sale price..... $1.98
Men's "Penman's" Fleece-Lined Underwear—First quality. Regular $1.50. Sale price..... 98c

Ladies' Silk Dresses
Ladies' Silk Dresses—Regular $18.00 to $25.00 Dresses on Sale for $25.00. Sale Price $14.98
Ladies' Black and Blue Serge Dresses—Regular $15.00. Sale price $7.98

Men's Wool Underwear—Regular $1.50. Sale price..... 98c
Another line of Pure Wool Underwear—Unshrinkable, "Stanfield's" and "Penman's". The regular price, $2.75. Sale price, garment..... $1.49
Men's "Penman's" Natural Wool Combinations—Regular $4.00. Sale price, per suit..... $2.49
Men's Dress Shirts—Regular $1.50. Sale price..... 98c
Another line of Dress Shirts—Regular $2.00. Sale price..... $1.29
Men's Pure Silk Front Shirts—Regular $3.50. Sale price..... $1.98
Men's Sweaters—A fine assortment. Sale price..... $1.98
Men's All-Wool Sweaters—Beautiful colors. Nice dress Sweaters and Pullovers. Sale prices..... $3.98, $4.98 and $5.98
Men's Ties—Exactly half price for 49c
Men's Braces—Strong and durable. Sale price..... 49c
Men's Handkerchiefs — Ranging in price from up..... 10c
Men's Sox—These range in price from up..... 25c

BOOTS, SHOES AND RUBBERS
Men's Goodyear Welt Calf Dress Boots—Regular $9.00. Sale price, per pair $4.98
Another line Men's Boots—Regular $7.50. Sale price..... $3.98

BUY NOW—DON'T WAIT—BE SURE OF THE RIGHT PLACE

WE WERE THE FIRST TO RELIEVE THE STRAIN ON HUND REDS OF CHRISTMAS POCKETBOOKS WITH THESE UNUSUAL PRICES. AVOID THE JAM OF THE AFTERNOON SHOPPERS BY COMING EARLY IN THE MORNING.

BOTNICK BROS., 432 GEORGE STREET

ANNUAL MEETING W. M. AUXILIARY ST. PAUL'S CHURCH

Reports Show Healthy Condition —Officers Elected.

The forty-eighth annual meeting of St. Paul's W. M. Auxiliary took place last Friday afternoon, when reports were read and officers for the ensuing year elected.

The secretary, Mrs. A. Porteous, read the secretary's report, as follows:

To the President and members of St. Paul's Women's Missionary Auxiliary I beg to submit the following report:

Before presenting my report may I, on behalf of the Society express our regret that Mrs. Harstone found it necessary to resign her position as secretary of our organization after ten years of efficient, faithful service.

A meeting of the Executive was held on January 14th to arrange the year's work.

We have a membership of one hundred and thirty-five with an average attendance at our meetings of thirty-nine.

The Literature Secretary reports literature sent to Hall's Bridge every month.

The Messenger Secretary reports one hundred and thirty subscribers. "The Messenger" is said to have the largest circulation of any magazine in the Dominion, and is filled from cover to cover with splendid articles on Mission work, Bible study, and etc. It is the official organ of the Women's Missionary Society the only magazine that gives a full account of the work of our Society at home and abroad and should be read by every member of the society.

The study books chosen for the year were:—"The Bible and Missions" and "Canada's Share in the World Tasks," providing material for very interesting and instructive papers.

Seven hundred and ninety-five dollars and twenty-five cents ($795.25.) was sent in answer to an appeal from China Famine Fund. We have one life membership to report.

We were privileged in having the Annual Povincial Women's Society meet in this church April 26-27-28. The meetings were an inspiration to more faithful service and more earnest prayer for the spread of the gospel in heathen lands. Mrs. Goodfellow was the delegate appointed to the convention.

Mrs. Robt. Hall and Mrs. Morrison were appointed delegates to the Presbyterial W.M.S. held in Port Hope, June 14 and 15.

The supply committee reports a bale valued at $114.95 sent to the school at Birtle, Manitoba.

At the Thankoffering meeting in October, Mrs. Mason of Sonya gave a very interesting address on Pioneering in 1921. The offering was one thousand and sixty dollars and seventy cents ($1,060.70). Let us not forget that the offering is not complete without prayer and service.

The Strangers' Secretary reports 29 visits to strangers and new-comers and thirty-six (36) Hospital visits.

The Home Helpers' Secretary reports twenty-five members visited who contributed seven dollars and seventy-five cents ($7.75) to the general fund and thirteen subscriptions to the Messenger for 1922.

We had planned a house-to-house canvass to increase our membership, but owing to the prevalance of contagious diseases in the City it was thought advisable to postpone the canvas till the new year when an earnest effort will be made to reach our objective of "Every Woman in the Congregation a Member."

Our loving sympathy is extended to those of our members who have suffered bereavement during the past year, and we pray that the God of all love and comfort may comfort them and draw them closer to Himself.

All of which is respectfully submitted.

General Fund

The treasurer report shows a total of $2,176.67, two thousand one hundred and seventy six dollars contributed to the General fund.

The Willing Workers' Mission Band also report a good year contributing $55.00 to the general fund.

The Indian Field

The speaker of the afternoon was Miss Gardiner, a returned missionary from India. She gave a very interesting talk on the work in the Indian field.

Officers For 1922

President, Miss C. Dickson; 1st vice president, Mrs. R. Pogue; 2nd. vice president, Mrs. Roger; 3rd. vice president, Mrs. Robt. Hall; 4th vice president, Miss A. Lancaster; Secretary, Mrs. A. Porteous; Treasurer, Mrs. G. S. McKee; Home Helpers' secretary, Mrs. W. H. Turner; Strangers' Secretary, Miss L. Best; assistant Strangers' secretary, Mrs. Graham; Literature secretary, Miss Cameron; Messenger, secretary, Miss L. Davidson; Organist, Mrs. Logan.

Executive — Mesdames Kenner, Mowat, Dutton, Garbutt, Morrison, Best, Cormack, Stenson, Mason and Graham.

The meeting closed with the dedicatory prayer by Mrs. Robt. Hall.

Be Slender

A true way to become slender, agile, healthy is now yours. See the pictures; the shadows are to give you idea of size before reduction of weight. No need of starving yourself, or exhausting exercises. No salts or calomel, no thyroid, no loss of time. Just follow the simple, easy Korein system as aid for you to reduce 10 to 60 pounds (whatever you need to) under $100 money-refund guarantee. Safe, reliable, recommended by physicians. Many reports of delightful, lasting reduction from users throughout Canada: Why not you? Add to your capability and charm. Amaze all who know you. Become lighter in step, younger in appearance, attractive, gain in health, add years to your life! Ask for KOREIN (pronounced koreen) at any drug store; follow the Korein system reduce your waistline, chest, hips or double chin, become graceful and attractive. Get a small box of Korein at the pharmacy; or write for free booklet (which will come to you in plain wrapper), to KOREIN COMPANY, 277-D, Toronto, Ontario.

An Ideal Christmas Gift to Your RURAL FRIENDS

THAT WILL BRIGHTEN THEIR HOME

Coleman Quick-Lite
Lamps and Lanterns
"The Sunshine of the Night"
Full Stock on Hand in all Styles, Nicely Boxed
J.J.Turner & Son, Ltd., Cor. George & King

CATTLE KILLED.

STIRLING, Dec. 13.—While driving four cows across the G. T. R. tracks, Fred McCutcheon, of this village, had the misfortune to have three of them killed when struck by a passing freight train. McCutcheon was driving the animals to pasture, and view of the approaching train was obscured by a large barn near the crossing.

AFTER WANDERING 6,000 YEARS IN THE WILDERNESS.
—Knott, in The Dallas News.

MONTHLY BUDGET BOARD OF HEALTH

Accounts Passed at Monday's Meeting.

At the meeting of the Board of Health, Monday, the following accounts rendered under the services of the Board were ordered to be paid:

K. J. Soden	$ 6.75
Peterborough Hardware Co.	7.50
B. R. Strano & Co.	37.85
J. C. Turnbull	41.14
Grant & Thorpe	3.00
James Juby	56.50
Miss S. Graystock	33.11
Sanitary Ice Supply	10.00
Michael Harrington	22.50
Cressman Co. Ltd.	1.00
The Globe	4.80
R. H. Hunter	125.78
Peterboro Examiner	26.91
Hydro Electric Power Com.	.75
Robt. Fair & Co.	12.80
William Brown	85.00
Thos. Gilgour & Son	45.29
Peterboro Utilities Com.	5.00
Aaron Comstock	108.50
E. F. Mason	11.50
J. F. Bond	12.60
J. Nasimok	11.15
W. J. Kent	49.05
Peterboro Utilities Com.	6.98
Bell Telephone Co.	10.71
T. L. Edwards	31.80

HOW HUN SUBS WERE LOCATED.

Salvage Men Examined Them Where Sunk.

PORTSMOUTH, Eng., Dec. 13.—(Associated Press). — Commodore Sir Frederick Young, salvage engineer, who was technical head of the British naval salvage service during the war, in a lecture here, told how German submarines which had been sunk, were located and examined. Each submarine carried codes, operations, orders and other valuable material. Special salvage men were sent where the submarine had been sunk, divers went down and "cut their way" into the interior after which they thoroughly examined it. Much information that proved of the greatest value in combatting the U-boat offensive was obtained.

The "Daily Mail" adds: "It was this submarine intelligence branch which also unearthed the secret of the German magnetic torpedo (although Sir Frederick Young did not tell his audience this), and thus let us into the secret of a grave new menace to our shipping."

HEART WOULD BEAT LIKE A TRIP HAMMER

Heart trouble has of late years become very prevalent. Sometimes a pain catches you in the region of the heart, now and then your heart skips beats, palpitates, throbs, or beats with such rapidity and violence you think it is going to burst.

You have weak and dizzy spells, sinking sensations, are nervous irritable and depressed, and if you attempt to walk up stairs or any distance you get all out of breath.

We know of no remedy that will do so much to make the heart regain strength and vigor, regulate its beat and restore it to a healthy and normal condition as will

MILBURN'S HEART AND NERVE PILLS.

Mrs. Chadwick, Delhi, Ont., writes, "I had palpitation of the heart, and the least exercise such as going upstairs or up a hill, my heart would beat like a trip hammer and at times I was dizzy-headed and had a sinking sensation as if my time were near.

A friend suggested I try Milburn's Heart and Nerve Pills so I procured three boxes and by the time the first one was used I began to improve. In all I took six boxes, and now, although in my 66th year I feel like a young girl; no dizziness or heart-thumping and can walk miles without fatigue. At time of sickness I weighed 120 pounds, now I weigh 150."

Price, 50c a box at all dealers, or mailed direct on receipt of price by the T. Milburn Co., Limited, Toronto, Ont.

C·C·M· Automobile Skates

Strong, fast turning models for hockey. Stylish pleasure skates. Long, speedy racers. Plenty of choice for ladies and men, girls and boys, from $2 to $10.

Made of Special Automobile Steels

AUTOMOBILE HOCKEY TUBE
Electric welding gives utmost strength. Sizes 10 to 11½ $6.00

A Dozen Models. Sizes and Prices to Suit Everybody

Automobile Skates, Hockey Boots, Etc., Etc.

174 Hunter St., W. **WHITE BROS.,** Open Evenings

Skate Grinding That is Unequalled

The Sporting Page

ALBERT SMOKE WINS THE FEATURE EVENT OF THE P. A. A. A. MEET

FLEET-FOOTED INDIAN HAS OVER TWO LAPS MARGIN ON TORONTO RUNNER—RELAY RACE, ROLLER SKATING EVENTS AND ROLLER HOCKEY PROVIDE PLENTY OF ENTERTAINMENT

A BIG NIGHT'S SPORT

THE WINNERS.

Boys' Sack Race.

1 Gordon Pogue.
2 Stewart Chambers.
3 Ray Long.

School Relay Race.

1 Peterborough Collegiate—Johnston, Thornton, Henry, Curtis.
2 St. Peter's—McPherson, Collins, Clancy, Wolfe.
3 Business College—Clarke, Morgan, Gehan, Moore.

Girls' One Mile Roller Skating.

1 Miss Pearl Coursey.
2 Mrs. Gray.

Men's Three Mile Roller Skating.

1 Joe Dineen.
2 H. Graham.
3 Tingley.

Industrial Relay Race.

1 C.G.E.—Davis, McLeish, Bates, Vass.
2 Canadian Woollens—Read, Bryett, Vinette, Dundas.

Five Mile Open Championship.

1 Albert Smoke, Peterborough A. A.A.
2 Art Scholes, Gladstone A.C., Toronto.

Time—26.33 1/2.

Roller Hockey.

Arena team 1, P.A.A.A. 0.

Open One Mile Relay Race.

1 P.A.A.A.—Bates, Tingley, McPherson, Dugan.
2 Y. M. C. A. — Thorpe, Frost, Wolfe, Thornton.
3 Windsor A.C.—Smoke, Stevens, A. Johnston, E. Johnston.

The Young Men's Club (Bergoine, Hopkins, Luther and Ward) finished first in this race, but were disqualified for a foul.

The above list of winners summarizes the results of the athletic meet held in Brock street rink under the auspices of the Peterborough Amateur Athletic Association last night, which turned out to be one of the most interesting and enjoyable events of its kind that has been staged here. A big crowd was in attendance and everybody seemed to be pleased with the programme and with the manner in which it was carried out, as advertised. It demonstrated that the P.A.A.A. is a going concern and that the name of the Association behind any sporting event that may be put on here is a guarantee of success. With the exception of the tug-of-war contest, for which only one team put in an appearance, the whole list of events as announced was given and there was no lack of entries or enthusiasm.

The Melodie Concert Band, under the direction of Bandmaster W. Ford, furnished music between the events and during some of the longer races, and their well-rendered selections were appreciated by the crowd.

The whole card was run off in good style and the programme was varied enough to suit everybody. As stated, the only event that failed to materialize was the tug-of-war. Jerry Coughlin had a team that looked big and strong enough to hook unto the national debt and pull it a mile in two, but there was no opposition forthcoming. It was proposed that the officials should form a team to test the Coughlin aggregation, but after taking a look at the crew, who were all in the Percheron class, the timers and judges asked to be excused. They had no intention of playing crack-the-whip, with themselves at the end of the whip.

The Big Race.

The event in which the greatest interest was taken was the five mile race between Art Scholes of the Gladstone A.C. of Toronto, the Ontario five-mile champion, and Albert Smoke, of Peterborough. Smoke won the race handily, having two laps and a half margin over his Toronto rival, after carrying Scholes at a fast clip all the way. Scholes was handicapped by a blistered foot, which of course grew worse as the race went on, and the sprint with which he finished showed the gameness of the little Gladstone runner.

For the first two miles the pair ran as a team. Scholes led for the first few laps, with Smoke at his heels, and then at the end of the first half mile the Indian shot to the front, with Scholes hanging on. The pair did the first mile in 5.10 and the second with the two close together, was negotiated only ten seconds slower. Half-way through the third mile Smoke cut loose with a sprint that carried him away from the Toronto runner and he rapidly increased his lead until he lapped Scholes in the fourth mile. The loser tried to hold on, but Smoke kept up the pressure and soon picked up a second lap on Scholes, catching him for the second time at the 4 1-2 mile mark. Smoke ran like a well-oiled machine all through the race, and he sprinted the last lap like a hundred yards man, finishing with a broad smile on his face, while the crowd gave him an ovation for his great performance. Scholes also finished with a sprint and was loudly cheered for the game spirit he showed.

The time for the five miles was 26 minutes, 33 1-2 seconds.

Relay Races Good.

All three relays, the school competition, the Industrial contest, and the open event were hotly fought and provided a bunch of excitement.

The Collegiate squad cleaned up the school race in commanding style, their quartette, Thornton, Henry, Curtis and Johnston having a good margin on St. Peter's school, who were second with McPherson, Collins, Clancy and Wolfe. The Business College crew were third in this race.

There were two starters in the Industrial race, which C.G.E. won from the Canadian Woollens. The latter had a lead at the end of the first relay, but McLeish put C.G.E. ahead in his turn on the track, and Bates, who was third man for the winners, increased the gap, making it easy for Vass, who finished the route, to bring home the bacon. The teams were Davis, McLeish, Bates and Vass for the C.G.E., and Read, Bryett, Vinette and Dundas for Canadian Woollens.

The best relay of the night was the open competition for the city championships, between the P.A.A.A., Windsor Athletic Club, Y.M.C.A. and the Young Men's Club. The latter organization were the first to finish, but were disqualified because Bergoine passed Dugan in the last lap on the inside of the track instead of on the outside as called for by the rules. The race was a real battle. Smoke ran with the Windsor team and Thorpe with the Y.M.C.A., in the rear when they took up the but their respective teams were well running, and they had no chance to pull down the lead. Scholes was to have been a member of the P.A.A.A. team, but his blistered foot made it impossible for him to take part.

The P.A.A.A. team looked like sure winners for three-quarters of the journey. Tingley put them in front in the second relay and Bates increased the margin over the Young Men's Club, who were running second. Dugan, who finished for the P.A.A.A., was handed a good lead to work on, but Chris Bergoine, the fourth man for the Young Men's Club, showed a turn of speed that rapidly eat up the distance between himself and the pace-maker, and finally he flashed in front and crossed the line first. P.A.A.A. finished second, the Y. M. C. A. third, and the Windsor A.C. fourth. The judges, however, ruled the Young Men's Club out as explained in the foregoing paragraph, and the other teams moved up a place in the standing.

The Skating Races.

There were two roller skating races on the card, a one mile event for ladies and a three mile men's race.

There were four starters in the ladies' race, Miss Pearl Coursey, who eventually won the contest, Mrs. Gray who was second, Miss M. Kelly and Miss Mabel Hill. The latter led for the greater part of the race, but the pace she cut out was too fast for her and she had nothing left to stand off Miss Coursey when she came through with a spurt and took the lead. Only the winner and Mrs. Gray finished.

A dozen skaters faced the barrier in the men's three mile race and it was a rattling contest, Joe Dineen, who maintained a remarkably even speed all the way through, winning handily, with "Gamey" Graham second and Tingley third. There was a lot of wild sprinting in the first half mile, but the front runners soon were overhauled. Dineen early lapping most of the field, while Graham also secured a lap on the opposition. A little later Dineen lapped Graham and established a lead that could not be overhauled, Graham finishing a strong second, a lap ahead of Tingley. Harry Cobb roke a skate and lost two laps on the leaders in the first mile of the race, but when he returned to the track he cut loose with a sprint that made things interesting. It was too big a handicap for him to make up.

The Hockey Game.

The Arena team won the roller hockey match from the P.A.A.A. by one goal to nothing, "Gamey" Graham getting the only counter late in the second half. Ice hockey rules are followed, but a baseball is used instead of a puck. The winter game need never fear competition from the roller variety, for it is impossible to stick-handle play combination or shoot nearly as effectively as on the frozen surface. The teams last night were very evenly matched and it was anybody's game until the final gong. Jerry Coughlin was referee and the teams were:

Arena		P.A.A.A.
K. Murray	Goal	L. Lebarr
E. Lebarr	Defence	Cobb
Hensley		J. Murray
Dugan	Centre	Parrington
Graham	R. Wing	Dineen
Ranger	L. Wing	Rody

The first event on the programme, the boys' sack race, was won easily by Gordon Pogue from a field of four. He negotiated the length of the rink at a fast clip and without an upset. Stewart Graham was second and Ray Long third.

The officials were:

Referee—Dr. A. W. McPherson.

Judges—Dr. Frank, R. C. Flitton, Ed. Wright, Art. Johnston.

Clerk of the Course — Douglas Loomis.

Starter—Walter Smaill.

Timers— H. A. Cranfield, Walter Jackson.

Announcer—L. Pitcher.

DEGREE FOR FOCH

QUEBEC, Dec. 13.—(Canadian Press).—Degree of Doctor of Laws was conferred upon Marshal Foch by Laval University here yesterday.

MILLBANK

"Rich and Mellow and please a Fellow"

The Best 15¢ Cigarette

PENN STATE FOOTBALL STARS HAVE THEIR SUPERSTITIONS

STATE COLLEGE, PA., Dec. 14.—The Penn State football team, rated by most critics as the best in the East this Fall, wasn't a bit superstitious, only:

Nobody wanted to take No. 13.

Everybody took the same route to and from the practice field each night.

Good-luck tickets [illegible] come players never missed a day during the season.

Everybody wanted the same berth number on each trip that was taken.

Glenn Killegger anyways wore his stockings turned inside out.

Tiny McMahon always discarded his headgear after the fifth play in a game.

Graduate Manager Neill Fleming wouldn't have missed a night of practice on a bet for fear of breaking the charm.

Hugo Bezdek wouldn't—oh, what's the use, he used to be a big league baseball manager!

"BIG SIX" GETS $24,573 MORE.

NEW YORK, December 12. — Christy Mathewson, famous pitching mainstay of the Giants of former years, who is recovering from tuberculosis at Saranac, N.Y., on Friday was sent a cheque for $24,573 by the Mathewson Testimonial Committee. Thirty thousand dollars had previously been sent "Big Six" from a testimonial game played for him on 30th September, between the Giants and the Boston Braves.

Money often makes the mare run away with you.

The Merchants Bank of Canada

The real joy of Christmas Giving

Our "Christmas Club" is a Club that makes gift-giving easy, because it meets the "money condition" of everybody, regardless of their age or circumstances.

You come to the Bank; tell us how much you wish to save each week for Christmas next year; and you are enrolled as a member of whichever class of Club you select. Your first deposit makes you a member. And as a member, the total amount you deposit for fifty weeks will make you and those you care for most, fifty times happier than if you had not saved at all.

You can join any one or more of the classes you like. These various classes run from the 1 cent a week Increasing Payment Class, which gives $12.75 at the end of the fifty-week period, up to the $20.00 a week Even Payment Class, which yields $1000 at the end of the Club period, with graduated Clubs of all sizes in between.

8-4

Even Payment Classes

In which the same amount is deposited each week for 50 weeks

25c. weekly totals	$12.50
50c. weekly totals	25.00
$1.00 weekly totals	50.00
$2.00 weekly totals	100.00
$5.00 weekly totals	250.00
$10.00 weekly totals	500.00
$20.00 weekly totals	1000.00

Increasing Payment Classes

In which increasing amounts are deposited each week for 50 weeks

1c. and increase totals	$12.75
2c. and increase totals	25.50
5c. and increase totals	63.75
10c. and increase totals	127.50

You can join several classes if you wish

Peterborough Branch - - - - C. S. Cummer, Manager

The MERCHANTS BANK Christmas Club

At The Capitol Theatre To-Night, and Wednesday

Agnes Ayres and Rudolph Valentino in Scenes from The Paramount Picture "The Sheik"

TIME TO DO AWAY WITH THIS KIND OF DISARMAMENT.
—Brown, in The Chicago Daily News.

Sports

MAJOR LEAGUE MAGNATES OBJECT TO NEW YORK CLUBS BUYING UP ALL STARS

(By Henry L. Farrell, United Press Staff Correspondent.)

NEW YORK, Dec. 12.—Frenzied finance of the recent minor league meeting will do baseball no good, in the opinion of many of the prominent major leagues.

However, opinion being expressed here as the majors gather for this week's meeting is influenced a great deal by the size of the club's cash role.

The Browns, the Cubs and the Cards are among the loudest protestants of the prevailing tendency to beat the excess profits tax by gathering in players for large outlays of cash.

Some of the other magnates, without becoming to loud about it, object to a situation which makes it impossible to buy any player that the Giants or Yanks want for their roster.

This discontent may make a big issue of the draft in the coming meetings, and cause the subject to be brought by Commissioner Landis before the committee of minors in attendance.

Trades are still being talked of, the latest being a move by the Yanks to get Howard Ehmke and Bob Veach from the Tigers. Cob is said to be ready to swap if the Yanks will include Johnny Mitchell in the deal.

Regarding the reported demand of Rogers Hornsby for a three-year contract for $75,000 officials of the Cards said they would not discuss salary with their batting star until he conferred with them.

Johnny Evers, it was learned today, is almost sure to return to the Giants next season as a coach, and "Cosy" Dolan will go back with Jack Hendricks in Indianapolis.

Hot Shots on Sport

Was your favorite layer feeling Warlike about seven o'clock last night The fifth was a ticklish spot, but, oh mamma, what a sackful got away.

"Faint heart never made a fair bank-roll," said Languid Luke, as he pocketed a sizeable fee on two dead favorites.

Lou Marsh made a "bull" when he gave the decision against Schneider according to the press.

Don't be too harsh on Judge Landis. Perhaps he saw Babe Ruth acting before he plastered on the big penalty.

Babe Ruth can now explain, unlike Portia: "The quanity of mercy has been sprained."

Some politicians are now convinced that the "solid bloc" is as potent as the guillotine for political executions.

Landis says he would give the minors back "the draft". Ruth opines that the minors should give Landis the air.

An English sport writer named George says lacrosse is the fastest game in existence. Mr. George seems to have overlooked two odds-on propositions in polo and hockey.

That is all right as far as outdoor pastimes are concerned, but when it come to indoor games, the old problem of finding "the hidden ace" is as perplexing and entertaining as ever.

Goldfish prices are coming down, and they may yet challenge the lordly sardine for the place of honor on the Friday boarding house menu.

Fish may be cheaper than usual, but, judging by the crowds who attend the big wrestling matches, they are just as plentiful.

BIG GIN PILLS FOR THE KIDNEYS
THE WORLD'S BEST REMEDY FOR ALL KIDNEY AND BLADDER TROUBLES
TRADE MARK REGISTERED
350 R.

SPORT GOSSIP

The committee of the P. A. A. A. which had charge of the indoor meet at the rink last night, will hold a meeting to-night for the purpose of completing the prize list and making arrangements for the distribution of the prizes.

The new club for the City Hockey League will carry on under the name of Lakeviews. Organization of the club will be completed to-day, and announcement of the officers will follow on Wednesday.

The grouping for the two Peterborough Junior O.H.A. teams is being given consideration these days. While changes are suggested, one big feature that should not be overlooked is one change for the better, in the number of teams. The Lindsay-Peterborough double schedule has been overdone.

If the players travel as fast on the ice as the respective managers of the teams are going just now, in their search for signatures, the City Hockey League will serve an excellent brand of hockey this coming winter. But the managers will make a big mistake if they allow their enthusiasm to get the better of good judgment. Remember what happened to the dog in the manger.

P. A. A. A. hockey candidates will continue indoor training at the Y.M. C.A. gmy this evening. The invitation to all hockey players is wide open. The fellows who are staying away are missing a lot of fun.

BOWLING

SEPARATORS TOOK THREE IN DE LAVAL LEAGUE.

Last night in the Ten-Pin League from the De Laval, the Separators took three straight from the Giants, putting the Separators two games ahead. For the Giants Downing was high man with 479. For the Separators Barrette was high with 574, French right next with 541; Pirie also hit over the 500 mark. The Separators hit 2579 mark. Following are the scores:

Giants.

Murray	171	129	——	300
Allen	—	—	176—	176
Downing	162	124	191—	479
Lacheur	132	140	135—	409
Ruiter	159	149	117—	425
Carter	177	135	140—	452
	801	677	759—	2377

Separators.

French	184	186	171—	541
Pirie	181	135	194—	510
Marchen	162	149	147—	458
Garrow	184	152	160—	496
Barrette	185	199	190—	574
	896	821	862—	2579

BELL TELEPHONE TOOK THREE FROM RAYBESTOS.

Business Men's Five-Pin League.

Last night, in the Business Men's Five-Pin League, the Telephone took three straight from the Raybestos. The Bell boys rolled steady, while the Raybestos were off their regular speed. Lush showed great form, rolling the high three for 682; Robinson and Brown also passed the 500 mark. Sheppard was high man for the Raybestos with 549. Scores:

Raybestos.

Kay	121	142	148—	411
Sheppard	183	178	188—	549
Russell	112	93	95—	300
Vanpeir	95	134	109—	338
Miller	106	201	181—	488

Bell Telephone.

Elliotte	137	141	209—	487
Robinson	198	218	139—	555
Brown	195	150	185—	525
Long	167	71	138—	376
Lush	265	243	174—	682
	962	823	840—	2625

Wednesday night—Post Office vs. K. P.

BASEBALL

John McGraw of the New York Giants is generally considered one of the greatest managers in the history of the game.

McGraw is supposed to be an excellent judge of ball players. One need only glance at his record in the majors for proof of that.

However, the greatest of managers very often make mistakes. They often turn some player adrift who later develops into a star.

The case of Arnold Statz, who was the sensation of the Pacific Coast League, is an excellent example of that truth.

Statz was a star at Holy Cross four or five years back, Jesse Burkett was coaching Holy Cross at the time. Burkett and McGraw are pals.

The fact that Burkett belived Satz had a fine chance to make good in the majors caused McGraw to pay the collegian a fancy salary to join the Giants.

McGraw is a manager who takes snap action. Statz is a very small fellow. McGraw usually likes big fellows. He soon decided Statz wasn't a big league possibility.

Waivers were asked on him. His fame was best known to the Boston Americans, since Holy Cross is located at Worcester, Mass., about 50 miles from Boston.

Statz received a short trial in the American League and pronounced lacking. He was sent to the Pacific Coast League. He was the sensation of that circuit last year. Now a number of major league clubs are bidding for his services.

SPORT FLASHES.

Johnny Buff demands a $40,000 guarantee to fight Midget Smith for the bantamweight title.

Jimmy Hanlon, the Denver lightweight, has been getting good drawing bouts in the East and taking down the money.

The New York Giants-Chicago White Sox spring tour will open at San Antonio, March 11, and close on April 9, at the Polo grounds.

If present plans ar carried out next season will witness a record breaking invasion of the east by the western College football teams.

An offer of $35,000 has been refused for Cary Worthy 2.03 3-4, the great three year old stake trotter, handled by ommy Murphy.

SPECIAL
Neckwear Sale
95c

We know these Ties will please you. They are the best values in the city. Pure American, Swiss and English Silks, in all the best shapes. Large assortment of patterns and colors to choose from. Ties worth up to $2.50, on sale for

95c

Men's Overcoats
$19.50 and $27.50

We've Made Two Prices Only

$19.50 will get you a real fine All-Wool Coat. Sold regularly up to $30.00. Now **$19.50**

$27.50 will get you one of our very best O'Coats in any style. Coats sold regularly up to $42.50, for **$27.50**

$22.00
House Coats for
$15.00

Dark Grey All-Wool House Coats with fancy trim on collars and cuffs; also a dark brown heather with velvet collar and pockets and cuffs of velvet trim. These are both real nice Coats. Were $22.00. Now **$15.00**

Men's Dress Shirts

$1.59 $1.95 $2.95 $3.45

Shirts make real nice men's gifts at the above prices. You can get large assortment of very best patterns. Every Shirt worth more than marked price.

Boy's Overcoats

Reduced to lowest possible prices for goods of such qualities. Real choice, Reefers and Overcoats. Now at .....

$4.95 $7.50 $10.50 $14.75

See these Coats to appreciate their values.

FOR A MAN'S CHRISTMAS, COME TO A MAN'S STORE FOR REAL VALUES AND SAVINGS ON GIFTS OF QUALITY AND THAT YOU MAY RELY ON AS FIRST QUALITY GOODS—COME TO

409-411 George St. OAK HALL M. J. Maher Manager

Produce Markets

Grains—Marquis and fall wheat, $1.00; barley, 55c; oats, [illegible]; buckwheat, 60c; flour, half bbl., $4.30 pastry flour, 24 lb. bag, 89c.

Vegetables—Turnips, peck, 20c; potatoes, wholesale bag $1.50; potatoes, retail, bag, $1.85; peck, 35c; beets, peck, 40c; celery, 10-15; leaf lettuce, 5c; cabbage, 10-15c; beans, bush., $4.00; onions, 4 to 6 lbs., 25c; onions, peck, 75c; peppers, dozen, 20c; lettuce 20 to 25c, sweet potatoes, per pound, 10c, carrots, bunch, 5c; cooking onions, pk., 75c; Spanish onions, lb., 10c, parsley, 5c; pumpkins, 10c to 20c; citrons 10c-15c; squash 15c-20c; vegetable marrow, 10-15c; cauliflower, 15-25c hothouse tomatoes, 60c. lb; leeks, bunch, 5c.; Californian cauliflower 35-40c. to 50c.

Hides and Wool—Cow hides, heavy, 6c; cow hides, light, 8c; horse hides, $1.50-$2.00; calf skins, veal, 12c; calf skins, kips, 10c; sheep skins, 35-50c; lamb skins, 25-30c; fine wool, 12c; medium wool, 8c; coarse wool, 5c.

Dairy Products—Creamery butter, 41c-45c; dairy butter, 40c-45c; oleomargarine, 35c; eggs, 80-85; shortening, lb., 19c; lard, 20-21c; new cheese, lb., 20-25; margarine, lb., 28c.

Fruit—Bananas, doz., 40c-50c; Valencia oranges, dozen, 40-60c.; navel oranges, doz., 50-60c.; lemons, doz., 30c-40c; grapefruit, 10c-15c; cocoanuts, 35c; Snow apples, pk., 75c Spys, peck, 60-75c. Greening apples, bu. $1.25; Pewaukie apples, bu., $1.25; Smyrna figs, lb., 40-50c; California grapes, 25c.; mixed nuts 30c; plums dozen, 20-25c; California pears, dozen, 60c; pears, peck, 60c; preserving pears, 11-quart basket, $1, Malaga grapes, 40c.; Malaga raisins, 50-55c package; cranberries qt., 30c; pomegranates, 10-15c; Chestnuts, 50c; Brazils, lb., 30c; Almonds, 30c; Cacabas melon each, 50c; English walnuts, lbs., 35c; Florida oranges, 40-70c; Bellflower, apples, 60-70c.

No. 1 Spys, $7.50; Dalflour, $5-$6.00; No. 1 Greenings, $6.50; other grades Greenings, $4.50-$5.50; Russets, $5.50-$6.00; Pewaukie, No. 1, $6.00; Pewaukie, No. 1, $4.50; Mackintosh Reds, $7.50; box $3.75; Snows, $7.00.

Fish—Steak cod, lb., 15c; salmon snacks, lb., 35c; pink salmon, 20c; whitefish, lb., 20c; haddies, lb., 18-25c, oysters, qt., $1.35; bloaters, lb., 25c; fillets, 25c.

Hay—Hay, ton, $27.00-$30.00; hay, baled $16.00

Meats—Beef, lb., 10c-30c; hens, old 20c-25c; spring chicken, lb., 25c-ducks, lb., 25c-30c; live hogs, $9.50; dressed hogs, $18.00; lamb 15c-30c; bacon, 40c-55c; pork, 10c-25c; mutton, 10c-25c; sausages, 15c-20c; Geese, lb. 30c; Turkeys, 45c.

Honey—Comb honey, lb., 30c; white clover honey, lb., 18c-20c; honey, buckwheat, lb., 15c.

CANCELLATION OF DECREE

LONDON, Dec. 13.—(Canadian Press).—Admiralty has announced cancellation of decree which prevented east bound passenger steamers from entering Queenstown.

Roomed Houses for Sale

On street car line, deep lots, cement cellars, 3-piece baths, modern improvements. $2,500 cash. Apply BUILDER AND CONTRACTOR

A. B. CUNNINGHAM
Builder and Contractor
331 Reid Street. 'Phone 1261w

It's a Marvel!
THE
Pipeless Furnace

If you have to install a Furnace this season, ask us for the names of a dozen Peterborough Householders who are delighted with this wonderful Pipeless Heater.

Ask us all the questions you like. Full particulars with pleasure.

ARCHIBALD & RICHMOND
Sanitary Plumbers and Heaters
389 Water St. Phone 1149J

The Secret of Good Health

Assist Nature back to normal action

Take

When Nature requires assistance, she will not be slow in conveying to you an intimation of the fact. Decline of energy, inability to sleep well, headache, biliousness, constipation, a general sluggishness of mind and body and any sign of digestive "unrest" should impel you to seek the aid of a reliable medicine without delay. There is no better—no surer—no safer—than this proven remedy.

Beecham's Pills

Sold everywhere in boxes

25c—40 pills
50c—90 pills

MACDONALD'S
Cut Brier
More Tobacco for the Money

Packages 15¢
½ lb Tins 85¢

"The Tobacco with a heart"

Capitol Entertainment

ONCE IN A LONG TIME A GREAT BIG SPECIAL MOTION PICTURE IS MADE

"THE SHEIK"

IS JUST THAT.

—IT'S A DOLLAR PICTURE, BUT YOU CAN SEE IT AT

This Theatre at Our Usual Prices

Matinee Daily at 2.30. Evenings 8 O'clock

IF IT'S BIG AND WHOLLY WORTH WHILE YOU WILL SEE IT AT THE CAPITOL FIRST ALWAYS.

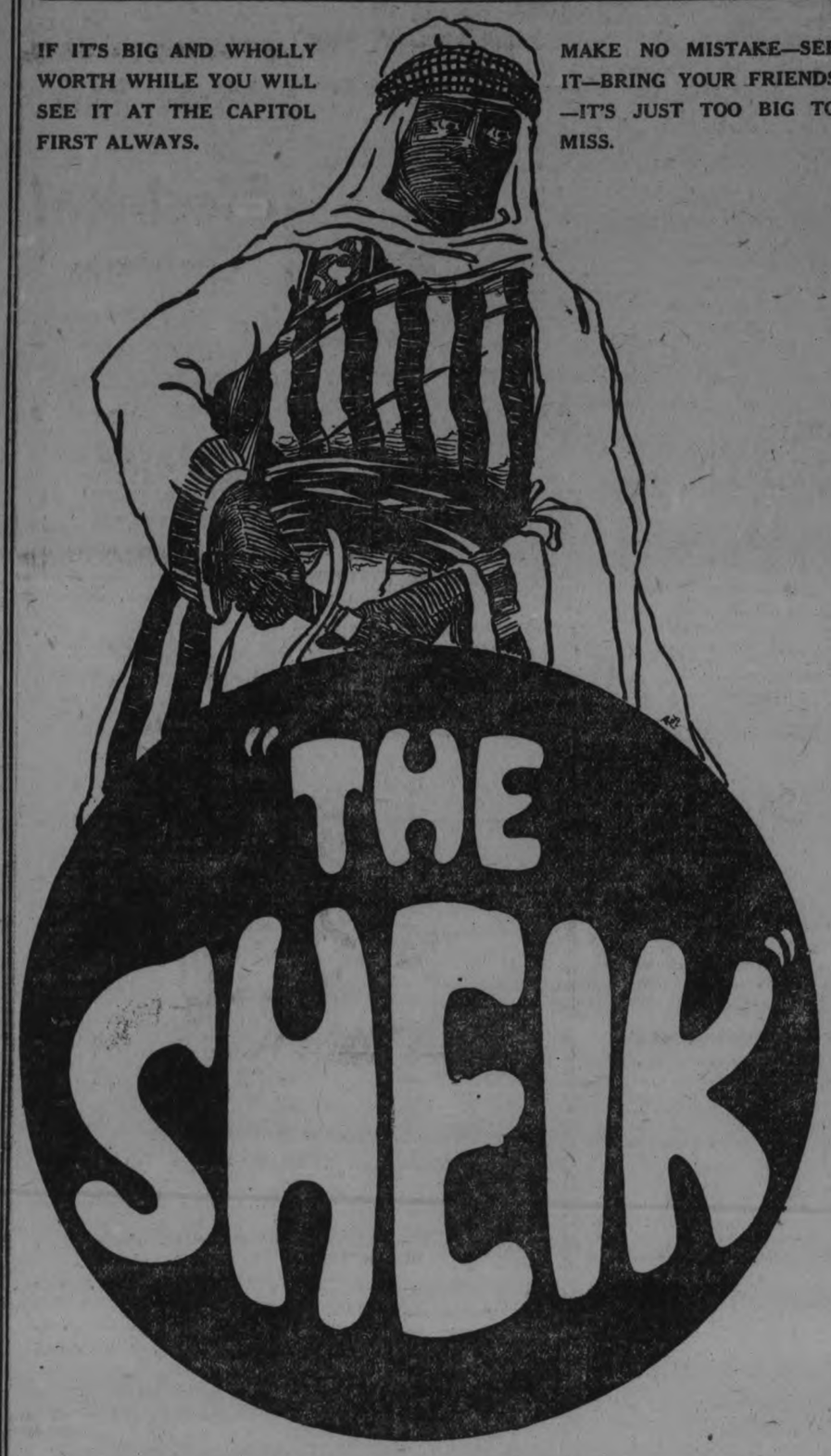

MAKE NO MISTAKE—SEE IT—BRING YOUR FRIENDS —IT'S JUST TOO BIG TO MISS.

VAUDEVILLE EXTRAORDINARY

Personal Appearance of the seven year old Motion Picture Star "DAINTY DOROTHY WATERS" Herself.

You have seen her in "BLACK BEAUTY," and several other big pictures, now come and see her face to face. She sings, dances and entertains you, cleverest child of her age in the entire world.

JAXON---The King of the White and Gold Accordian

AT THE THEATRES

AT THE ROYAL.

Yesterday's programme at the Royal demonstrated that the manager's promises as to excellence of the great million dollar production, entitled "Son of Wallingford," were fully justified. Those attending the performance were unanimous that this is one of the most spectacular and dramatically entertaining films they had seen. We see our old friends, J. Rufus and Blackie Daw trying to carry out one of their gigantic swindles whilst trying hard to have their sons follow the straight and narrow path of honesty. And the honest efforts of the younger generation leads to fortune, whilst the other rascals are "stung." The first episode of the romantic serial drama, "Breaking Through," began yesterday. This story shows the fight of a plucky girl whose fortune in a Yukon mine is endangered making a fight for wealth and love. The opening chapter of the serial shows the heroine at a young ladies' seminary. Here the girls hold an interrupted hazing party and a water polo match. It is well worth the price of admission alone to see the girls doing an Annette Kellerman stunt whilst swimming. As the play proceeds, the heroine goes to the Yukon to save her mine, which is about to be stolen by crooks. There is life, pretty girls and lots of pep in every foot of the film. The other films are of exceptional interest also. This programme is repeated to-day.

REGENT THEATRE HUNTER STREET

THE FAMOUS SCREEN STAR

PEARL WHITE in "BEYOND PRICE"

(7 Reels)

The best picture in which she has yet appeared on the Fox programme.

CHARLES HUTCHISON in - "DOUBLE ADVENTURE" (2 Reels)

Western Drama - - "LOCHINVAR O' THE LINE" (2 Reels)

Sunshine Comedy Special - - "THE NIGHT BEFORE" (2 Reels)

HIGH-CLASS ENTERTAINMENT AT A VERY LOW PRICE

Matinees 10c, Evenings 15c (Tax included)

AT THE GRAND.

REX STOCK COMPANY

The Rex Stock Company had their usual well-filled house last evening for their bright little unnamed play. This is a light offering with a good deal of comedy and a definiate moral underlying the funny situations. The heroine, 'Becky', played by Zana Vaughn, is a lovely young wife with a habit of collecting scalps, and an inpate avoidance of the truth, whenever possible. The tangled web that she weaves with her multitudinous lies enmeshes her in a number of difficult situations with her husband, particularly when her 'platonic' friend, a young married man with a reputation for philandering, is accused by his jealous wife of being in love with Becky and is watched by detectives. The record of the pair's excursions is brought to her husband, whose lover like devotion becomes distinctly clouded, and it takes a great deal of manoeuvring on the part of the heroine and her father, from whom she has inherited her habit of prevarications, to finally straighten matters out.

Zana Vaughn does some good emotional work in this attractive play, and holds the stage for the major portion of the four acts; "Rex" is her husband, Tom Warder; Billy Seymour is the nonchalant 'villain' of the piece; William Mitchell is Jenks, the butler; Gloria Machan the harassed wife, Eve Linden; Hazel Wiliams is Laura Fraser, a mutual friend; and, Wm. Yule as Mr. Roland, Becky's father, with Kathryn VanEsse as Mrs. Crespigny, his landlady, have excellently enacted parts. Mr. Yule is pursued by his landlady, who has strong matrimonial intentions, and the pair have some funny scenes concluding their rather lop-sided romance with a most peculiar proposal on the part of the gentleman, whose attention is mainly directed towards the preservation of his comfortable flat and the attentions afforded him by the loving widow.

The little Park kiddies have some entertaining numbers, and Hazel Williams and Billy Seymour do a song and dance which receives much applause.—Jeannette.

AT THE CAPITOL.

A packed house at the Capitol last evening, greeted the performance of the feature picture.

An emotional picture full of thrills with a background distinctly out of the ordinary, is The Sheik" at the Capitol this week. With Arabian desert scenes, a wild sand-storm, a portrayal of things strange and out of the ordinary, like the Monte Carlo of the Desert, forbidden to all but Arabs, where the marriage market is held and brides won on the turn of the wheel, with stirring exhibitions of Arabian horsemanship and the emotions of untamed desert dwellers, it makes an intensely interesting production. Diana Mayo, the orphaned daughter of an English peer, goes into the desert with an Arab guide, and becomes involved with the Sheik, Ahmed Ben Hassan. Through devious ways, and after many adventures, including the capturing of Diana by Omair, the tribesman, they fall in love with each other, and the pictures ends happily.

A thriling installment of the new serial, "Hurricane Hutch", a two-reel comedy, "Brownie's Baby Doll", and the vaudeville, complete a fine programme. Little Miss Dorothy Waters, the seven-year-old comedienne, is the feature of the vaudeville. She is a charming little lady with a repertoire of songs and dances, including an old-fashioned number, done in old-fashioned costume, a very modern dance, the Highland Fling, and the Sailor Boy, all of which were loudly encored. Jaxon, the accordeon King, with his white and gold piano accordeon, received rounds of enthusiastic applause, in a song, step and instrumental offering. —Jeannette.

STRUCK ON THE HEAD.

FENELON FALLS, Dec. 13. — While working at Chamber's camp, about six miles from Kinmount, Mr. E. Nugent was struck on the head by a falling limb, and was unconscious for some time as a result of the blow. He was brought to his home at Fenelon Falls and is under the care of Dr. G. C. Graham. He has regained consciousness and is progressing favorably.

A SEVEN-YEAR-OLD WONDER AT CAPITOL

UNIQUE EXPERIENCES OF DOROTHY WATERS, THE REGULAR LITTLE JAZZ BABY.

A regular little jazz baby is probably the best description for small Dorothy Waters, the lively seven-year-old who is appearing at the Capitol this week. A firm little bobhead, with dancing brown eyes and a precocious outlook, she is an attractive bit of feminity. A child who has never been to school, but studies every day on her travels, writes her exercises in a plain, round hand in her lesson-book and spells better than some children of older years, she can run a typewriter with ease, and talks with vivacity of her adventures in the picture world with "Doug." and "Mary Picklesfeet," her irreverent name for the famous screen star.

Won Gold Medal.

She was born in Vancouver. "Yes, I'm a Canuck," she announced triumphantly, and took the gold medal there for three successive years for being the most perfect specimen of babyhood. During the Great War, she started dancing for the soldiers, her nimble little feet netting $2,000 for the cause, and from there was taken to Los Angeles to the picture colony. She played with Mary, whom she asserts has "a lot of pinned-on curls," in "Suds" and "Through the Back Door," with Doug. in "The Nut," and she laughed with glee over the mistake he made once when he kicked a real policeman instead of a dummy, and was chased with a club in the hands of the irate officer. She has happy memories of swinging on the bars with Fairbanks, when, "Oh boy, but I had a good time with him. I knocked him off nine times," and talks enthusiastically of her prowess in one of Eddie Polo's serials, when they made her ride bareback on a big white horse, after putting turpentine on his tail to make him jump and rear. To an enquiry as to whether she stayed on, she answered, "I had to," and related other bareback episodes, during which she had been thrown only once. She played with Wallace Reid as a Cup in 'The Love Special,' she was with Warren Kerrigan and Frank Mayo in "The Red Lane," with Will Rogers, "who is always hungry," she rode horses in child parts in Dorothy Phillips' sensational picture, "Men, Women and Marriage," when seven people were injured and three killed outright in the filming of the production; she was the "country cousin" in "Black Beauty," and liked it, because she wore a pretty wig, and she adores Lew Cody, for no special reason that she can think of. "Just because." One day she was appeared in Seattle, and Lew Cody was in one of the other theatres. He came and got her and brought her out on the stage, and told the people all about her, and she liked that immensely.

A Wild Ride.

She was with Bebe Daniels on the wild ride which landed the actress in the cells. "When the cop stepped out and caught us," she said, "Bebe said we weren't going fast at all, but hully gee, we went so fast you couldn't see the posts go past."

Dorothy once competed with 500 children in the movie colony at California and won the prize for the best child actress. Her picture was run for three weeks at the Million Dollar Theatre in Los Angeles after this. She likes California, and loves Los Angeles and New York better than other places she has been in, and she is quite a travelled child, starting from Los Angeles on May 5th last, and making her way through to Canada ever since, dancing and singing on the Pantages and the Orpheum circuits. She loves the pictures, "because you get such lovely long auto rides, and grand lunches," and can stay in bed in the mornings as "long as you like," but she likes better than anything else the vaudeville stage, where the people clap and applaud and make a fuss over her. Besides, she hates the heavy grease paint of the cinema world, "it itches her nose so."

A Real Toe Dancer.

She wants to be a dancer when she grows up, a real toe dancer, and do Russian dances and character interpretations, but she doesn't want to be like Eva Tanguay, "because she's too rough." She got up unexpectedly from the typewriter in the Capitol office, and did the "split" and some high-kicking stunts as an example of her powers, returning later to her cherished doll, which says "Mamma," and is kept carefully wrapped up in this cold climate.

Dorothy likes people. She likes to meet them, and waits in the lobby of the theatre after performances to shake hands with her friends. She always has quite a little reception, and hopes her Peterborough audiences will come and greet her to-night and to-morrow at the Capitol.

—Jeannette.

JUVENILE QUEEN OF MOVIELAND
At the Capitol Theatre, To-day and To-morrow

MISS DOROTHY WATERS

The Famous Juvenile Movie Star, Who Will Appear in Person at the Capitol Theatre, at Every Performance, To-day and To-morrow

PEOPLE ARE SAVING

TO BE ABLE TO GIVE MORE FREELY AT CHRISTMAS

Many people are practising saving with a good deal of punctilliousness these days, with the laudable desire of enjoying ore of the delights of giving. Shoppers are taking advantage of the different Christmas clearances sales advertised, with the object of saving money on their varied general wants. Perhaps the most attractive of these numerous buying chances is the Kline Bankrupt Sale, where the stock was bought in by a local merchant at 36 1-2 cents on the dollar and is being offered to the public at remarkably low prices.

Ladies who have been crowding this store say that the prices are certainly surprising. One can imagine what the bargains must be if the selling prices bear any comparison to the price the stock was bought in at. It's a fine chance for the ladies to complete their wardrobes.

DENIES LOBBYING STORIES

OTTAWA, Dec. 13.—(Canadian Press). — Speaking to Canadian Press last night Hon. Mackenzie King said he expressed regret that "there seems to be an impression that Liberals members from all parts of country are lobbying for cabinet positions" This, he said, was erroneous for one of things which he appreciated was that members have done nothing in the nature of lobbying.

GRAND Trans-Canada Theatres, Ltd.

TO-NIGHT

THE FAMOUS

REX STOCK CO.

(With "REX" Himself)

OFFERS

$10 in Gold

Given to person submitting Best Title for this play. See the play, then submit a title.

SPECIAL SCENERY

Vaudeville Between Acts

PRE-WAR PRICES

EVENING 20c, 30c, 50c GALLERY 10c

Seats Now on Sale

INTERNATIONAL LEAGUE ANNUAL

(By Henry L. Farrell, United Press Staff Correspondent.)

New York, December 12. — More baseball! Another week of it!

The old town looked like the late world's series to-day, with all the big majors and all minors gathered around the camp fire.

The International League starts the week with its annual meeting to-day.

Nothing but routine business, fixing the schedule, etc., according to President John Conway Toole.

The majors may make overtures about the draft, but there doesn't seem to be a chance to break down the wall the three "double A" leagues have thrown around themselves.

There may be a change in the circuit to bring in Montreal instead of Syracuse or Jersey City.

E. C. Landgraf, owner of the Syracuse Club, said in Buffalo that he could be induced to take his franchise to Montreal, but the deal would be financed by himself.

Practically all of the majors were on hand for the series of pow-wows that open to-morrow.

With the exception of Barney Dreyfuss and his Pirate manager, George Gibson, all of the National League bosses had shown themselves in the hotel lobby conferences.

The American League, which does not go to work until Wednesday, was not represented so well. The delegates of the Washington, Cleveland, and Philadelphia clubs were amon gthe missing.

SATISFIED WITH TREATY

MELBOURNE, Australia, Dec. 13.—(Canadian Press). — Premier Hughes yesterday expressed satisfaction with four power treaty and declared that "Irish settlement and Pacific treaty make week one of most momentous in history of civilization".

ROYAL

M. PAPPAS, Owner and Manager.

15 FIRST RUN REELS 15

SPECIAL FOR TO-DAY

"Son of Wallingford" REELS 8

Adapted from the Cosmopolitan's celebrated story of "GET RICH QUICK WALLINGFORD."

A Film of 3000 People.

FIRST EPISODE IN GRAND SERIAL,

"BREAKING THROUGH" REELS 2

A High-Class Drama. Beautiful Bathing Girls

"SPECIAL WESTERN DRAMA" REELS 3

LAUGHABLE COMEDY AND OTHERS REELS 2

This grand bill at any other theatre in Canada would cost 50c. Royal prices on account of hard times are—

MATINEE—CHILDREN 11c MATINEE—ADULTS 16c

Evening 16c to All INCLUDING WAR TAX

Be your own judge. High-Class Orchestra.

One Dollar - Eighty-Five a Day

The Government provides the war widow who has two children with an income of $1.85 per day. Does anyone think it is too much?

The Government will make no provision for your widow and orphans when you die, so it is up to YOU. Have YOU done so?

$10,000 invested at 6% yearly will yield $1.64 per day. How much Life Insurance do you carry? Have you made provision for even $1.64 per day?

If you are still insurable, the SUN LIFE OF CANADA will help you do this in the only sure way known.

See the Sun Life Agent for particulars without any obligation on your part.

W. H. HILL

MANAGER

402 WATER STREET PHONE 14

"Economy is the Easy Chair of Old Age"

Everyday Prices at Our Stores

Our every-day prices are as low as any cash and carry store can possibly offer for best quality goods, and we give the service and prompt delivery free.. Just think of the convenience of going to your 'phone and having your goods placed on your kitchen table in comparison to getting dressed, tramping down town and carrying home an armful of provisions. The cost is the same in either case.

NEW LAID EGGS
We have arranged with two well-known poultry men to supply us with strictly New Laid Eggs. Every Egg is guaranteed not more than five days layed.

CHEESE
Cream and Chudder and Limberger—Fine rich June Cheese, rich new October Cheese and Kraft Cheese in tins.

SPECIAL IN NUTS
Walnuts, Almonds, Brazils and Filberts. New stock and perfect crack. 1,000 lbs. mixed. Lb. 25c

XMAS TREES
We are taking orders now for Xmas Trees, to be delivered Xmas Eve.

SUNDRIES
Delicious and extra fine French Peas.
Libby's Asparagus Tips.
Honeydew Corn.
Candied Pineapple Slices.
Candied Cherries, ½oz. boxes.
Marichino Cherries, in bottles.
Heinz Dill Pickles, by the dozen.
Heinz Sweet Gherkins, in bulk.
Finest Table Figs.
Fresh Cranberries.
Sweet Cider (Allen's), 50c gal.
Finest Shelled Almonds and Walnuts.

SHREDDED WHEAT
2 packages for 25c

New Cooking Figs ..... 2 lbs. for 25c
Evaporated Peaches, lb. 25c
Evaporated Apricots, lb. 43c
Finest new Hallowe'en Dates, lb. 18c
Greek Sultana Raisins, lb. 28c
Finest Peels, Lemon, Orange and Citron, mixed, lb. 50c
New Meaty Prunes, 2 for 25c, 15c, 18c, 20c, 25c and 30c

PASTRY FLOUR—24-LB. BAG NEVADA OR DELIGHT FOR 95c

ESSENCES
Lemon, Vanilla, Pineapple, Orange, Peppermint, Strawberry and Raspberry; also Fruit Coloring. Bottle 10c

SUGAR
Granulated or Yellow
10 lbs. for 79c

ORANGES! ORANGES!
The famous Pineapple Florida variety—so sweet and juicy at this time of the year. Dozen ..... $ ..... 30c, 40c, 50c, and 60c

.... Order Your Turkeys, Geese, and Chickens for Delivery Next Week.

Fitzpatrick & Geraghty

CHARLOTTE AND PARK 'Phones 492, 546, 2110 — 196 AND 198 RUBIDGE 'Phones 481, 2111

EDITOR LOSES ELECTION BET

"The National Liberal-Conservative organization (what a mouthful) declares it will have at least sixty seats in Ontario when the ballots are counted. What a rude awakening it will have!" — Kingston Whig, Liberal.

We hereby offer to bet the Kingston Whig the best hat in the market that the Liberals will not get ten seats in Ontario.

If it were not for the anti-conscriptionists of the Province of Quebec, the Liberal party in this election would be a joke.

The above is from the Ottawa Journal of Friday, Nov. 25th. Inasmuch as some local publicity has been given to the matter, it may as well be stated that the editor of the Whig accepted the challenge, because he was convinced that there could be no easier way of winning a new hat. And et us pay Mr. P. D. Ross, editor of the Journal, the compliment that he is a mighty good loser, for he wired us the day following the election:

"Wire your size, or come down and have lunch".

So if you see the editor of the Whig sporting a new lid, you'll know now that he came by it honestly.—Kingston Whig.

Keep the engine clean.

Millions Who Are Sick Need This Medicine

Will Be a Revelation to Suffering Humanity—Cleans Liver in a Few Minutes—Symptoms of Liver Trouble are: Sallow Complexion, Bad Taste in Mouth on Rising, Tired, Out of Sorts, Etc.

This new drug is called Tanated Calomel. It acts only on the Liver, which immediately relieves many troubles, as Rheumatism, Constipation, Boils, Kidney Pains, etc. No Salts, Seidlitz, are necessary after taking, because it is self-eliminating. It does not have a nauseating sickening feeling the next day, like so many similar drugs. You, no doubt, have been taking all sorts of laxatives, Salts, castor oil, etc., with only temporary results. The reason is that some of these draw liquid from the blood and tissues, causing a great flush. What you need is something like Tanated Calomel, which causes the Bile to be excreted from the Liver into the Bowel, causing a natural elimination of the waste. You know waste allowed to remain in the system causes a multitude of troubles. I can venture to say that 90 per cent. of all sickness is due directly to this very thing. What is generally the first thing your doctor does when you are sick? He gets your Bowels operating so as to eliminate wastes in your Bowels, which are poisoning your system. Now, in order to be happy, healthy, vigorous, vivacious bright, alert, keen to observe and understand, you must first keep your Liver clean, or you are coaxing all sorts of trouble upon yourself. Doctors recommend that you take a tablet before eating and one at bedtime. Just get some of these, and I feel assured that you will feel as if you had a new lease of life.

These Tanated Calomel Tablets are for sale by F. C. Webber, Charlotte street.

CHRISTMAS FRUIT SPECIALS BUY NOW

SAVINGS FOR CASH AND QUANTITY ALL THIS WEEK:

48c Peels (Wagstaffe's), O. and L. Mixed, lb. 39c
Seeded Raisins, bulk, 3lb. at 23c
25lb. Box, lb. 22c—½ Box, lb., 22½c
Seedless Raisins, 3lb. at, lb. 23c
Fine New Currants, 3lb. at, lb. 15c
Broken Walnuts, lb. 60c
Whole Walnuts, lb. 85c
Choice Eating Figs, lb. 40c
Good Cooking Figs, lb. 20c
Choice Cooking Apples, peck 40c
No. 1 Spy Apples, choicest, pk. 70c
Pure Cream of Tartar, lb. 35c
Pure Black Pepper, lb. 29c

10 Bars Surprise Soap for 67c
Fresh Corn Meal, 5lb. for *18c
Fresh Rolled Oats, 10lb. for 39c
Fresh Rolled Oats in packages—
3 Packages for 80c

FANCY BISCUITS
All Kinds, Fresh In .....
32c Lb.

Corn Starch, pkg. ..... 8c and 10c
Jelly Powders, 4 for 43c
Choice Dates, 2lb. or more 16½c
Quaker Corn Flakes, 4 pkgs. 35c
Post Toasties, 2 pkgs. 23c
5lb. Fancy Blue Rose Rice, lb., 10c
Good Soap Chips, 3lb., lb. 11c
Loose Syrup in bulk, lb. 9c

FLOUR
24lb. Guaranteed 90c
7lb. Guaranteed 27c

SHREDDED WHEAT 14c PKG.

CASH & CARRY Lb.	FRESH MEATS Lb.
Round Steak, 15c	Fresh Pork .. 20c
Best Steak 15c	Choice Lamb, 20c

TIGER SALMON TALLS 28c

Pure Lard, 5lb., lb. 17c
Fresh Mixed Nuts, lb. 30c
Charm, 3 pkgs. for 25c
Dom. Shortening, 5lb., lb. 16c
Fresh Mixed Candies, lb. 40c
Matches, 3 pkgs. for 34c
Granulated or Brown Sugar (with $2.00 Order) ..... 5lb. for 25c

Bargains Cash — Delivery to All Parts of the City.
Also Visit Our New Cash and Carry Store at 571 Chamberlain Street
EVERYTHING REDUCED IN PRICE.

MENDELL BRAUND
CORNER PARK AND ALBERT STS. — 'PHONES 890W, 348, 1847W.

LOCAL VETERANS ELECTED OFFICERS.

H. J. Staunton, President — Plan Christmas Tree For Children.

A meeting of the G.W.V.A. took place last evening in their hall, with Mr. H. J. Staunton in the chair.

The chief business of the evening was the election of officers, which resulted as follows:

President — H. J. Staunton; 1st Vice-President — A. E. White; 2nd Vice-President—F. Cant. Executive — Messrs. W. Cole, V. Stewart, T. Cooper, H. Gamble, and G. M. D. Curtis. Sergeant - at - Arms — F. Millard.

The question of endorsation by the society of candidates in the municipal elections was considered. It was decided to leave it to the members to attend at the citizens' meeting in a body and do this, if desired.

The amalgamition of the bands was endorsed by the meeting and the Executive instructed to facilitate the transfer of instruments.

Canteen Funds.

A resolution forwarded from the Belleville branch of the G.W.V.A. was discussed. It recommended that surplus canteen funds be taken and a home built and maintained, where aged veterans of the Great War might be taken care of in their old age. The meeting last night moved that no action be taken in this regard, in view of the fact that this branch had already passed a resolution dealing with scholarships for veterans' children, which had been adopted and endorsed by the Provincial and Dominion Command in convention.

Christmas Tree.

A committee composed of Messrs. A. E. White, J. Allen, H. Graham, F. Gant and W. Cole, was appointed to go into arrangements for providing a Christmas tree for the children.

HEADS THAT ACHE AND PAIN

It is hard to drag along with a head that aches and pains all the time.

In nine cases out of ten, persistent headaches are due to poisoned blood, the blood being rendered impure through some derangement of the stomach, liver or bowels, but no matter which organ is to blame the cause must be removed before permanent relief can be obtained.

BURDOCK BLOOD BITTERS,

which has been on the market for the past forty five years, removes the cause of the headache by starting the organs of elimination acting freely, and when the impurities are carried off from the system, purified blood circulates in the brain cells, and the aches and pains vanish.

Miss Clara Murphy, Centre Dummer, Ont., writes: "My system was greatly run down and my blood out of order. I suffered a great deal from severe pains in my head which made me feel very miserable. After having tried other remedies I purchased a bottle of Burdock Blood Bitters, and was very glad to notice a decided improvement in my health. I took another bottle and it has done me an enormous amount of good. I have recommended it to some of my friends who were in a similar condition and they all say it is a wonderful remedy."

B. B. B. is manufactured only by The T. R. Milburn Co., Limited, Toronto, Ont.

HOME WEEK COMMITTEE

MEETING HELD LAST EVENING TO CONSIDER PLANS FOR OLD BOYS' REUNION.

REPORTS RECEIVED

(By F. H. Dobbin.)

The preliminary work of the last three weeks brought together a most encouraging attendance last evening at the general meeting of the organizers and helpers in the Peterboro Old Home Week proposition. The Executive Committee and chairmen of committees have been carrying on to reach a basis of actual efficiency so far as the personnel is concerned. It had been determined that all committees as suggested should be combed over by personal touch to be sure that those chosen would act. The reports to the meeting were encouraging.

It had been determined to ask the assistance of all the societies and organizations in the city, many of these in the hands of the ladies. There was a hearty response, and a most encouraging interest was shown by the attendance of very many many members of the societies and expressions of intention to assist. In fact the women at this meeting outnumbered the men. This fact elicited approval from Chairman J. J. Turner, who tendered to the ladies the franchise of the meeting, the Old Home Week and all parts of the work. Masculine applause at this juncture. Even an acceptable delegation came along from the City Council, the members of which are supposed to have their minds taken up with the affairs of State. The meeting, with rare discretion and diplomacy, refrained from assaulting the aldermen with regard to a civic grant. That bridge will be crossed when we come to it.

Following the submission of the minutes of the last general meeting and aproval theerof, Mr. Merrill reported for the Boosters' Committeee. The function of this committee, of which Mr. Merrill is the chairman, is to boost, push, urge and propel all things that look like help. It was learned that in the city were 65 organizations which could be appealed to and the business of this special committee is to get under the financial responsibility and lift. Hence, its importance. Of the number, 20 societies reported, so far, that "Barkis' was willin'" and representatives were present to back up the undertaking.

Working Committee.

It is expected that two members of each society will be on the working committee, and it looks as if this idea will be carried out. Briefly the idea, as outlined by Mr. Merrill, is that each society undertake to raise and contribute $50 to the expenses. Either as a gvant from funds already accumulated or by putting on some entertainment or occasion, so long as the money was forthcoming. The idea may seem a little presumptious but the money has to be raised. The scheme was heartily approved, both by those who will be concerned in the raising and by those who will be concerned in the raising, and by those who would look pleasant but help privately.

The chairman asked for discussion.. Mr. Kenner, vice-chairman of the Booster's committee approved, but would like to know the ultimate objective to be reached. Other members spoke and gave views. So the plan was adopted. The more so as the Gun Club sent word that it was good for $50. The Gun Club, when it gets into action, makes quite a report. The Belmont Club asked to be counted in as contributors—a sure thing. Good sports, all. The Dental Society, said Dr. Craig, would stand with the others. Some one undertook to pledge the Knights of Columbus to get behind the proposition financially. Columbus is a good name to presage new discoveries.

The Ministerial Association beamed approval and will help. It may not be in funds but can certainly speak a word in season, as remarked by Rev. Mr. Young. The Holy Name Society sent word that Old Home Week would get hearty encouragement. So that, all in all, a spirit of optimism prevailed. Finally at this juncture, to nail down the proposition, a resolution was passed that all Societies be requested to contribute $50 each, and the thing was considered as settled.

Finance Report.

Mixed up in the above discussion and action was the report from the Finance Committee, from Mr. Turner (J. J.) He pointed out that the needs of the several committees had not as yet been tabled, but that would be done, much as the City Council tries to do, in the way of estimates. And following the municipal example, the estimates would be revised, with the usual protests from chairmen that we shouldn't muzzle the ox that treadeth out the corn, or words to that effect. Members about the room, urged a survey of the possible expense before any money was spent. This was agreed to. Unless some one could be found who would take a chance on supplying things needed and wait for his money. This is in line with a practice that prevails to some extent just now.

The Committee on Accommodation reported per Chris Graham. The matter was being considered and some action taken. It meant that a complete survey of the city would be made to find out just how many people could be stowed away and made happy. Further report to follow.

The Publicity Committee reported what was being done, and asked for authority to go on and get from the people of the city the names and addresses of relatives, friends and others all away from the limits. A formal advertisement will be placed in the press, with brief instructions what to do. As these names come in they will be indexed and got ready for the issuance of the invitation to be mailed under the auspices of the Booster's Committee. It is hoped that by the end of January some fair idea will be had of where people are and how many are on the absentee list. Resolution to carry on indicated above, was passed.

Reports Lacking.

Reports were lacking from the Reception Committee, the Entertainment Committee, but heaps of suggestion were offered. The Sports Committee reported that it was up and doing and would act. There seemed so much that this committee could do that it hardly knew what to do first.

From Brantford came a letter giving detailed account of the Old Home Week in that city and how it was brought about, all good information. St. Catharines sent word that the experience last July in running a similar venture, and which was a fine success, was at their service.

It was decided that with the Xmas season well under way, that further meetings should be deferred, and January 9th (second Monday in January) was fixed for the next conference. Of this further notice will be given as a refresher in due time.

In the meantime a communication will be sent to all organizations, soliciting assistance financially and in the way of personal work. It is expected that replies will be to hand in time for the next meeting.

As soon as possible a list of the organizations and committees will be prepared and published. A few vacancies are to be filled and the list will be complete. In all ten committees are included with diverse functions.

As a matter of interest the following societies and organizations were represented at the meeting:

King Edward Home and School — Mrs. J. Holmes and Mrs. W. J. Howden.

Business Girls' Club—Miss Mary Lowrie, Mrs. G. McClennan.

Local Council of Women—Mrs. A. Mowat.

Canadian Womens' Club — Mrs. Widdifield.

Queen Mary Home and School—Miss Elizabeth Johnston.

Prince of Wales Home and School —Mrs. A. B. Cunningham and Mrs. P. H. Neville.

Christian Mothers of St. Petr's — Mrs. John Coughlin and Mrs. B. Law.

CONCEDES YUKON TO CONSERVATIVES

TORONTO, December 13 (Canadian Press). — With the Yukon conceded to the Conservatives, the standing of the parties, as a result of the Dominion election, is:

Conservatives, 51: Liberals, 117: Progressives, 65; and Labour, 2.

RESIGNATION ACCEPTED.

REGINA, December 13 (Canadian Press). — The resignation of Hon. J. A. Maharg was accepted by Premier Martin yesterday, and Hon. C. M. Hamilton was named the successor. Mr. Maharg's action was based on the Premier's action in supporting the Liberals.

The Premier criticised Mr. Maharg, and expressed regret, particularly because "you apparently feel that something I stated misled you."

CUT-RATE
SHOE REPAIRING

Save your Boots and save your Health by having your Shoes Soled with WATERPROOF SOLE LEATHER, or you can have the Best OAK TANNED LEATHER.

As there are many out of employment in the City, I will put on

MEN'S SOLES for $1.00
LADIES' SOLES for 75c
LADIES' RUB. HEELS.... 40c

All other work in same proportion; and all work Well Done.

SKATES Properly Ground with Oil finish, only 15c

C. GRIFFIN
COR. LAKE & GEORGE STS.
6d-140

COAL and WOOD

I am now prepared to deliver First-Class Coal in any size or quantity desired at the market prices.

Hard and mixed Wood, and Slabs, at the closest prices.

H. H. DINSDALE, Office and yard, 191 Charlotte Street. Telephone 153.
60d 173

Millinery Reductions
25% and 50%

The Vanity

212 BARRIE BLDG.
'Phone 1730J
Miss S. E. McKinnon — Miss L. A. Jobbit

Surpassing
all others in general excellence—
"SALADA"
is enjoyed by millions of devoted friends
B829
Black, Green or Mixed Blends. Sealed packets only.

LADIES! SECRET TO DARKEN GRAY HAIR

Bring Back Its Color and Lustre With Grandma's Sage Tea Recipe.

Common garden sage brewed into a heavy tea, with sulphur and alcohol added, will turn gray, streaked and faded hair beautifully dark and luxuriant. Mixing the Sage Tea and Sulphur recipe at home, though, is troublesome. An easier way is to get the ready-to-use preparation improved by the addition of other ingredients a large bottle, at little cost, at drug stores, known as "Wyeth's Sage and Sulphur Compound," thus avoiding a lot of muss.

While grey, faded hair is not sinful, we all desire to retain our youthful appearance and attractiveness. By darkening your hair with Wyeth's Sage and Sulphur Compound, no one can tell, because it does it so naturally, so evenly. You just dampen a sponge or soft brush with it and draw this through your hair, taking one small strand at a time; by morning all gray hairs have disappeared. After another application or two your hair becomes beautifully dark, glossy, soft and luxuriant and you appear years younger.

Make This an Electrical Christmas

ELECTRICAL GIFTS SERVE BEST THEREFORE ARE MOST APPRECIATED

COWAIN Electric Co.
188½ CHARLOTTE ST.
PHONE 803

LADIES' READY-TO-WEAR DEPARTMENT

Barrie's Limited

PRETTY THINGS TO WEAR
DAINTY USEFUL THINGS TO GIVE
What Woman or Girl Wouldn't Welcome:—

A cosey Dressing Gown ..... $8.00 to $15.00
A Satin, Habutai or Crepe de Chene Negligee, $8.00 to $22.00
A Taffeta or Satin Breakfast Coat ..... $12.00 to $22.00
A pretty Crepe Kimona at ..... $3.00 to $5.00
A dainty bit of Underwear, satin, jersey silk, habutai or crepe de chene, $1.69 to $15.00
A Hand-made Nightie or Envelope, in best quality batiste ..... $4.00 to $7.50
Dove Undies, which include Gowns, Pyjamas, Billie Burks and Knickers, $1.69 to $4.50
Beauty Bloomers, in habutai and rajah ..... $3.50 to $3.75
Petticoats for every woman, made in silk jersey, habutai, shot silk and satin, $4.50 to $10.00
A useful Serge or Tricotine Frock, with just the right touch of color for smartness, usually introduced in braid, embroidery or duvetyne. Eleven only to choose from at the special price of $25.00

A Top Skirt, in serge, tricotine and fancy striped worsteds. The styles are pleated and plain with fancy pockets and belt. Priced at $7.50

A new Blouse, just arrived, in all their dainty crispness. So many different styles to choose from. Made in lace, georgette, crepe de chene and habutai. Priced at ..... $5.00 to $29.00

Barrie's Limited
Phone 340

Canvas Covered Horse Blankets Lined With Pure Wool
Waterproof Horse Covers
Tarpaulins
Men's and Children's Waterproof Coats at Sacrificing Price

CANADIAN TENT & AWNING CO.
94-96 WATER STREET - - PHONE 1451

ROBERT FAIR & Co., Ltd.

Wednesday Bargains

And Suitable Christmas Gifts

TAFFETA SILK

A Silk suitable for Xmas gifts. A fine weave with the chiffon finish. 36 inches wide. Formerly sold at $3.50. Xmas gift price, yard. **$2.50**

STRIPE JERSEY SILK

Specially for the Xmas gift blouse. White with mauve, rose or green stripe. A superior quality. Formerly $4.50. Xmas gift price, per yard **$3.00**

SUEDE FINISHED BROADCLOTH

A one-day price on one of the best All-Wool Suede-Finished Broadcloths. 50 and 54 inches wide. Seven of the season's best shades. Regular price, $5.50 per yard. Sale price, yard..... **$3.95**

3 HOUR SALE--9 TO 12

NO PHONE OR C.O.D. ORDERS TAKEN

25c WHITE FLANNELETTE, 6½ YARDS FOR $1.00

27 inches wide.

WHITE OR STRIPE FLANNELETTE

All-day bargain. 35 and 36 inches wide. Plenty of stripes and a superior quality of white. 35c line, for..... 4 yards for **$1.00**

FANCY GIFT BATH TOWELS

Many prices and sizes to select from. Here are two specials for to-morrow. Brocaded with 5-inch colored Jacquard border.

$1.00 line, each..... **75c** $1.25 line, each..... **$1.00**

MEN'S 75c GREY ALL-WOOL SOCKS ON SALE AT 59c PAIR

PURE LINEN TABLE DAMASK

"John Brown's" Shamrock Table Linen, a pure linen weave that will give good service, and suitable as an Xmas gift. 66 inches wide. Regular $2.00. To-morrow, yard..... **$1.59**

ALL-LINEN TOWELLING

This bargain can't be beat for price or quality. 18 inches wide. White with red or blue borders. Regular 40c. Sale price, yard.... **25c**

GIFT TABLE NAPKINS

We offer several lines to-morrow, 20 x 20 inches, some hemmed, that sold up to $5.00. Sale price, dozen..... **$2.75**

ALL-LINEN TABLE CLOTHS

Always suitable as gifts. 2 x 2½ yards. Made from pure flax. Wear guaranteed. Regular $8.50. Sale price, each..... **$7.50**

GIFTS FOR MEN

Duplex Suspenders, guaranteed, put up in fancy Xmas boxes. Regular 75c. Special, per pair..... **60c**

BLOUSE FLANNEL

A very fine quality, specially for blouses. 28 inches wide. Regular $1.40. Sale price..... **$1.10**

$35.00 Fur Collared Velour Coats $25.00

The soft warm Velours in the shades favored this season, enriched by silk embroidery and deep fur collars, compose some of the smartest Coats it is possible to find at such a moderate price. They are exactly the Coats that many women are looking for, since they combine fashion, value and good looks at a small price.

POLO CLOTH COATS, ARE LINED THROUGHOUT, SALE PRICE $14.75

$15.00 NAVY SERGE DRESS, EMBROIDERED WAIST, PLEATED SKIRT, SALE PRICE $8.75

$25 ALL-WOOL SERGE SUITS, FANCY POPLIN LINING, FOR $18.50

WHITE FLANNELETTE BLOOMERS, LACE AND EMBROIDERED TRIMMED, $1.35 FOR 85c, $1.50 FOR $1.00

$5.50, $6.00 COSTUME VELVET $4.45 YARD

Black, navy and brown. 36 inches wide. Very special for the one day only.

SCOTCH YARN

A Fingering Yarn, grey, black, white that sells at $2.00 per lb. To-morrow at, per lb..... **$1.35**

BLANKET ROBES

Beacon Blanket Robes make warm friends at Xmas. 72 x 90 inches and reversible. Suitable for men's or ladies' lounging robes. The price is..... **$8.90**

LADIES' INITIALED HANDKERCHIEFS 6 IN BOX 75c

Hand embroidered initial and spray. An ideal Xmas gift.

MEN'S ALL - LINEN HANDKERCHIEFS 25c EACH

HEATHER HOSE

Special for to-morrow. All-wool with a fine rib. Sizes 9 and 9½. Regular $1.40. Sale price, pair, **$1.15**

85c UNDERWEAR 55c A GARMENT

White Vests or Drawers on Sale at this price for the one day.

CREAM CHALLIES

With small designs and spots. 27 inches wide. Regular 35c. Sale price, yard..... **25c**

EIDERDOWN

A reversible heavy quality. Suitable for men's or ladies' robes. 27 inches wide. Yard..... **50c**

NAVY BLOOMERS, A LARGE SIZE, 95c PAIR

PINK BLOOMERS, ARE FLEECE LINED, $1.25

THE HOUSEFURNISHING CHRISTMAS OFFER

During the month of December we will LAY FREE OF CHARGE all Carpets, Rugs, and Linoleums, also MAKE AND HANG all Curtain Materials, bought from us this month.

HEMSTITCHED SCRIM CURTAINS

2 1-3 yards long, with deep lace edge. Suitable for any window. Regular $3.50. Wednesday, pair..... **$1.98**

A SALE OF CRETONNES TO-MORROW

Suitable for curtains, covering boxes, etc. 36 inches wide. Regular 50c. Sale price to-morrow, yard..... **29c**

50-INCH COLORED CURTAIN MADRAS

Rose, blue, brown or green colorings. Regular $2.00. One-day price, yard.... **$1.49**

WHITE CURTAIN MADRAS ON SALE

Floral or conventional designs. 36 inches wide. Regular 65c yard. Sale price, per yard **39c**

SPECIAL PRICE ON FLOOR OILCLOTH

2 yards wide. Block or floral designs. Regular price, 70c. Sale price, square yard **49c**

CREAM SCRIM WITH TAPED EDGE

With pretty openwork border. 36 inches wide. Regular 25c. Sale Price To-morrow at, yard..... **18c**

3 AND 4-YARD WIDE HEAVY LINOLEUM

Special price for to-morrow for this good quality. Regular $1.35. Wednesday, per square yard..... **$1.10**

PATTERSON & WALTON

THE NORTH END SHOPPING CENTRE

In order to show the Buying Public that we have High-class Quality of all Meats, also Fresh and Cured Fish, we are going to conduct a BIG CASH AND CARRY SALE—Every Day Until Christmas. Our Meat Shop is Second to None in the City for Cleanest Quality and Service. Visit our Store and See for Yourself.

Round Steak	15c	Quaker Corn Flakes	3 for 25c
Best Steak	18c	Best Dairy Butter	40c
Rib Roasts, No Bone	18c	Best Lard	2lb. for 35c
Rolled Pot Roast	12c	Sliced Bacon	32c
Shoulder Roasts	10c to 13c	24lb. Pastry Flour	88c
Boiling Beef	6c to 9c	2lb. Prunes	25c
Veal Chops	17c to 20c	Best Eggs	54c
Veal Roasts	17c to 20c	2lb. Currants, Good	35c
Veal Stew	7c to 10c	3lb. Seedless Raisins	73c
Pork Chops	18c, 20c, 24c	Dustbane, Can	27c
Pork Roasts	17c, 20c, 23c	Shortening in Pails	16½c
We have Choice Cuts of the Best Spring Lamb.		Best Bulk Cocoa	2lb. for 35c
Fresh Sausage	15c	Big Bar Castile Soap	3 for 25c
Chopped Steak	12½c	Orders Delivered, 10c Extra	
Shoulder Steak	12½c	We have a Hundred other Bargains Not Listed Here.	
Best Sliced Bacon	39c	—Drink our Coffees and Teas— —There Are No Better—	
Real Good Cheese	25c		

— Everything We Sell is Choice, Fresh Stock, and Nothing but the Best Quality —

Honest Weight —Best Quality and Service | **PATTERSON & WALTON** | COR. GEORGE AND SMITH STS.

CITY AND GENERAL

DR. T. P. McCULLOUGH.

Eye, Ear, Nose and Throat Specialist. 166 Brock street. Phone 36W. dtf

CONTRACTOR.

G. W. Allen, Builder and Contractor. Estimates given. Work guaranteed. Residence, 555 Chamberlain. 'Phone 1622W. tu-th-s-0d 1812

SKATES, FITTED ON BOOTS SCREWS INCLUDED, 25c PAIR

Skate Grinding Unexcelled, 15c. pair. Two machines; quick service and quality combined at Taylor's, 219 Hunter street west. 12d 149 300

W. M. S. MEETING.

The W. M. S. of St. Andrew's Church will meet on Wednesday evening, December 14th, at 8 o'clock. Full attendance of the members is requested.

NOTICE

The Women's Association of Murray street Baptist Church will hold a special meeting after Prayer Meeting Wednesday evening, December 14. 2d 140 448

NEW MILK DAIRY.

Safe, Pure, and Rich Milk can always be obtained at McPherson's Dairy. Telephone, or stop our driver and give your order for regular delivery — McPherson's Dairy, 223 Perry Street. 3d-13-15-17

NOW IS THE TIME

For BINDING CASES and TRANSFER CASES. Please remember that Nelson's Typewriter Co. carry these as well as Files of all kinds. 'Phone 229 or call and we will serve you to your advantage. Let's pull together.

DR. E. E. HARVEY.

Office and Residence, 212 Brock Street. Office hours, 1.30-4.30 p.m. and 7-8 p.m., Sunday, by appointment. Special attention to Diseases of Children, and also to Diseases Peculiar to Women. dtf

SIMPLY EXCELLENT TAYLOR'S SKATE GRINDING

15 cents pair —We have two machines for skate grinding, so can give you speed as well as quality Hockey sticks, pucks, straps and laces for sale. Wm. Taylor and Son 'the Sheffield Cutlers, 219 Hunter St., West. Open evenings. 6d 141 258

HARDWOOD $12 00 CORD

We are unloading cars of Hardwood at rear of Kinnear's, George Street, Cut and Split at $6.50 per Load. $12.00 a Cord, also a car of mixed wood at $5.50 per load; $10.00 per cord cut and split. Telephone your orders to 1195W, or address 326 Water street. 6d 143 312

WOOD FOR SALE

I have for sale good Mixed Wood, 4 feet long, cord $6.00; Hard Wood 4 feet long, cord $13.00; Extra for cutting, cord $1.50; Extra for splitting, cord $1.50 All Sizes of Hard Coal in stock.

J. E. A. FITZGERALD, 254 Brock street; 'Phone 111. 6d 143 315

DON'T DELAY.

We can give you better attention now than when the season's rush begins. Have your Furniture reupholstered better than new, with finest selections of Tapestries, at Reasonable Prices. The American Upholstering Co., 221 Hunter Street. 'Phone 697—Nights and holidays. 396-dtf

QUALITY AUTO PAINTING

We have secured M. W. H. Storey of Brockville, to take charge of our Paint Shop. Mr. Storey has a thorough experience in carriage and auto painting, having served many years as foreman painter with the Canada Carriage Co., and we can guarantee the quality of his work. Let us give you a price on your job. FitzGerald & Co. 52d24

NOTICE.

I hereby give Notice that on and after this date I will not be responsible for any Debts contracted in my name, and no Credit is to be given to any Person for Goods gotten in my name.

J. A. CHOUINARD,
249 Princess Street.
Peterborough, 12th Dec., 1921.
3d-140-410

A NEW M. D.

Dr. T. George Loudon, who has recently opened an office at No. 205 Brock Street, for the practice of medicine, makes another addition to the growing ranks of our professional men. One of Dr. Loudon's reasons for locating in Peterboro is with the object of securing a larger field for his professional work. 3d-9-10-13

ELECTRO-PLATING SILVER, NICKEL, BRASS, COPPER, ETC.

All kinds of metal repair work. Now is the time to have your Stove and Heater Parts Re-Plated. Skates sharpened and re-plated. Work called for and delivered. P. Anderson, 479 Stewart Street. Phone 1249. t t s 35 203

Y.W.C.A. NOTES

Wednesday, Dec. 14, at 3.30 p.m. Private Gymnasium; 4.30, Jr. Gymnasium; 7.00, Sr. Aesthetic Dancing; 7.00, Beginners French; 8.00, Advanced French; 8.00, Intermediate Gymnasium; 8.00, English and Arithmetic.

Thursday—2.30, Ladies Gymnasium; 6.00, George Street Basket 7.00, I.M.I.M. Club and Western Clock; 8.00, Old Country Club.

Friday—4.30, C.O.S. Club, Christmas Party; 5.30, Normal Basket ball; 7.00, Quaker Oats, Basket Ball; 8.00, Christmas Evening.

Saturday—10.00, Junior Gymnasium, Christmas Party; 2.00, Ever Bright, Sunshine and Willing Workers, Christmas Party; 4.30, Merry Larks, Basket Ball.

Sunday—8.30, Sing Song.

YOUR PIANO TUNED FOR CHRISTMAS

Phone 981W.
F. WHITEHOUSE & SON,
118 Hunter Street.
3d140 318

Magnificent display of Thin Model Men's Watches for presentation purposes—Christmas gifts de luxe. Gold case, and gold filled cases. Absolutely dependable, and as elegant as a man wants.

Beautiful Gifts in Ladies' High-grade Watches, Solid Gold, and Gold-Filled, without Guarantee for Service. Priced extremely Moderate.

Note the prices in the window.

WARNE'S
Diamond Hall
349 George St.

SCOUT NOTICE

There will be no meetings of St. Andrew's Troop No. 6 until further notice.

SCOUTMASTER.

AUCTION SALE.

Friday afternoon at Hancock's auction room, of household furniture, etc.; also a quantity of new dry goods. Anyone wishing to put anything on sale may do do. 2d 13 15

CONSERVATORY RECITAL

Miss Edwina Palmer is giving one of her series of violin recitals by her pupils at the Conservatory of Music this evening. The public is cordially invited.

BUSINESS ADVANCEMENT.

Nelson's Typewriter Co. is making application for a charter incorporating a Joint Stock Co. for the sole purpose of extending its already growing business. Mr. Nelson, the present owner, intends making Peterborough the distributing point for district from Oshawa to Kingston and also the northern towns. All makes of typewriters will be sold, rebuilt, exchanged and repaired by experts. A formula for making typewriter ribbons will be used exclusively by the new Company with a "Money Back Guarantee." A very limited amount of stock will be allotted. 1d-139

ALL SAINTS' CHURCH GUILD HOLD SALE.

The Women's Guild of All Saints' Church commenced their sale at the Simcoe Street store yesterday, and will continue this afternoon and evening. They have a pretty stock of Christmas gifts of all varieties, including rag rugs and quilts and fancy work, both useful and ornamental.

Little tables, decorated with cut flowers, at the rear of the store are ready for afternoon tea. Mrs. Jos. Crowe, president of the Guild, is convenor of arrangements, with Mrs. R. J. Wolstenholm assisting; the sale of work is in charge of Mesdames Henderson, P. Fuller, T. Sabin, and E. Dillon; the tea room is looked after by Mesdames Smith, Curtis, Fitzgerald, and Underhay; and the home-made cooking by Mrs. A. Pitchford and Mrs. E. Brown.

BELL COMPANY OWNS NORTH AMERICAN TEL. CO.

OTTAWA, December 13. Canadian Press Special.) — Replying to R. A. Reed, C. F. Sise, of the Bell Telephone Co., to-day stated that his company owned the North American Telegraph Company, the revenue of which went to the Bell Co., with the exception of one-quarter of one per cent. of the cost of the equipment and the maintenance was met by the Bell Company. He could not give any idea as to its capitalization. He thought Mr. Hopps of Kingston was the manager, and that the accounts of the company were kept there. Nor was he sure of the revenue of the company or the salary of the manager

We Have With Us To-day

At the Empress:—J. H. S. Rutherford, Galt; Geo. Reedy, E. L. Butler, J. Manton, R. G. Finegan, S. J. York H. G. Menzies, Ivor Brock; R. H. Sparkes; G. H. Lalor, J. R. Clancy; J. A. Cairns, H. J. Schisler, W. Fletcher; L. G. Watson, H. Carl, Toronto; A. W. Munnock, W. E. Charron, Montreal I. C. Robinson, Elgin; E. M. Squires Hamilton.

At the White House: — J. A. Creede, W. C. McArthur, A. A. Hood, G. C. Cardhouse; G. C. Gregory, M. F. Thomas, Toronto; R. F. Orr, Lindsay; O. Fisher, Hastings; W. E. Kowal, Buffalo; C. R. Sherman Chicago.

LATE WANT ADS.

LOST—A BAG OF ALSIKE BEtween Keene and Downers Corners Tuesday morning. Dec. 13th. Finder please notify Harry Stewart, Keene. 3d 141 447

BULLETIN!

ROBBED STATE BANK

Two Armed Bandits Get Away With $13000

MOUNT CLEMENS, Mich. Dec 13.—(Canadian Press).—Two armed bandits to-day held up and robbed the Halfway State Bank at Halfway of thirteen thousand dollars. They escaped in an automobile.

Society

Mr. and Mrs. Harry Bradburn and their daughter, Miss Cora, left the city for New York City.

Mr. and Mrs. J. Malane, of Peterborough, are visiting in Lindsay. — Post.

Mrs. W. W. Yale and son Donnie, Princess Street, left on Monday for Chatham, Ont., to attend the funeral of her aunt, Mrs. Forbes, who passed away on Sunday after a brief illness of one week. Mrs. Forbes is the mother of Rev. H. Stewart Forbes, missionary, stationed in North Honan, China.

OBITUARY

ELLEN CROWLEY.

The death occurred at 4 o'clock yesterday afternoon, at the House of Providence, of Miss Ellen Crowley. The funeral will take place from the residence of her niece, Mrs. Wm. Lynch, 548 Elm Street, at 9 o'clock on Wednesday morning to St. Peter's Cathedral, thence to St. Peter's Cemetery.

MRS. A. WANNAMAKER

Mrs. A. Wannamaker died early this morning at her home at 485 1-2 Bolivar street. The deceased leaves a husband and a daughter, one sister and two brothers. The funeral will take place at 2.00 o'clock Thursday afternoon from the family residence to Little Lake Cemetry. Adj. Wallace Bunton will have charge of the services.

EIGHT PERISHED

Burned to Death in Disastrous Fire This Morning

DETROIT, Dec. 13.—(Canadian Press).—Eight persons were burned to death in a fire that destroyed their boarding house at Royal Oak Suburb today.

A man named Wakes and four children, and three children visiting his family, are victims. Three others are in critical state in Hospital.

RUSSIA PROTESTS.

RIGA, December 13 (Canadian Press). — Foreign Minister Chitchering, of Soviet Russia, has sent a note to the nations represented at the Washington Conference, protesting against the discussion of the Chinese Eastern Railway by the body. He holds that the railway is exclusive of China and Russia.

Christmas Presents FREE To Every Customer

R. C. Braund is acting Santa Claus from now to Saturday night. Every person buying $5.00 worth of anything for cash may pick their own present of $1.00 worth free. If you buy $3.00 worth you choose a 50c. present; if you buy $2.00 worth you choose a 25c. present free. I have 700 presents to choose from. 4d-140

"However easy it may be to make money", said Barnum, "it is the most difficult thing in the world to keep it."

LET US HAVE YOUR ORDER NOW FOR McGREGOR'S (OTTAWA)

Plum Pudding !

We have been fortunate in securing the agency for McGregor's Old English Recipe Plum Puddings in one, two and three-pound sizes. Orders early as we must place orders this week. Lb. 40c

McGregor's Sausages To-morrow

CASH AND CARRY
SELF-SERVE GROCERY
168 CHARLOTTE ST.

Phones—Office, 1838 Residence, 771w & 783 Day or Night
Prompt Service Reasonable Rates
UNITED TAXI SERVICE
312 and 314 Aylmer Street
Closed and Touring Cars
W. J. CLANCY M. PAMMET and J. P. CROMPTON 26d-142

DR. A. P. ROGERS
CHIROPRACTOR — 210 BARRIE BLDG
Phones: Office 681 Residence 1393w
Office Hours 9-12 a.m., 2-4 p.m., 7-8 p.m
Closed Tuesday and Thursday Evenings

DR. W. A. SETTLE OSTEOPATH
124 Hunter St. Phone 649
Hours 9 a.m. to 9 p.m.

New Idea Xmas Gifts

—Try something new this year. Give something in an Optical line. FOWLER'S keep these: Binoculars, Field and Opera Glasses, $5.00 up; Telescopes, Microscopes, Compasses, Eyeglass Chains, Lorgnettes, Fountain Pens, Eversharp Pencils, Safety Razors, Reading Glasses, etc.—A Beautiful Gift Line at Any Price You Care to Spend.

FOWLER'S
Registered Optometrists Eyesight Specialists.
A FOWLER, Phm. B. J E.FOWLER
373 George Street

COMING EVENTS

TO-NIGHT—Bowling at the Water Street Bowling Alleys.

TO-NIGHT — Roller Skating until 10.30. Special features, Band programme.

TUESDAY, DEC. 13.—Choir concert in Park street Baptist church.

ELEVEN DAYS to Christmas. Shop Early.

The man who does not advertise simply because his grandfather did not, ought to wear knee breeches and a queue.

Reindeer Flour
Is the essence of purity and reliability.
Peterboro Cereal Co.

The Gift That Lightens His Cares

An Extra Pair of Glasses will relieve Him of his worries. If the Pair he is wearing, breaks or is lost, he need not suffer for the want of Glasses while the others are being duplicated.

M. J. ROCHE
Eyesight Specialist.
188 CHARLOTTE ST

DR. M. C. GOODWIN
Palmer Chiropractor
BARRIE BUILDING, PETERBORO
Lady Attendant
Phone 431
Office Hours—10 to 12 a.m., 2 to 4 and 7 to 8 p.m.
Office Closed Tuesday and Thursday Evenings.

It's confidence that does it.

APPLES !

Northern Spies, peck 60c and 70c	
Bushel	$2.25 and $2.50
Snows, peck	60c and 75c
Bellflowers, peck	60c and 75c
FLORIDA GRAPEFRUIT	
Very Special, Dozen	65c
SEEDLESS ORANGES	
Juicy, Dozen	30c
PINEAPPLE FLORIDA ORANGES	
Sweet and Very Juicy, Dozen	50c and 60c
PEELS	
Ready Cut Peel, ½lb. packages	25c
CANNED FRUIT	
Canned Apricots (Libby's), Tin	25c
Canned Peaches, in heavy syrup, Tin	35c
Canned Pears, in heavy syrup Tin	35c
MINCEMEAT	
Wethey's Home-made style. Extra Special, 4lb.	$1.25
CITRONS	
Choice, each, 5c, 10c, 15c and 20c	
MAPLE SYRUP	
Large Bottles	95c
CIDER	
Allen's Sweet Brand, by the Quart or Gallon.	
SUNDRIES	
Fine Cocoanut, lb.	23c
Pure Cocoa, lb.	15c
Benson's Corn Starch, 2 pkgs.	25c
Silver Gloss Starch, 2 pkgs.	25c

MACEDOINES
Try a Tin of these Prepared Vegetables for Soup, Extra Good, Tin 30c

PORTER S. WHITE CO.
'PHONE 208 334 GEORGE

When you want a TAXI
Day or Night
Telephone
FONTAINE'S 1055

The Evening Examiner

PROBABILITIES.
Moderate to fresh easterly to northerly winds; cloudy and cold with scattered snow flurries today and Thursday.

VOL. XLIX., No. 139 PETERBOROUGH, WEDNESDAY, DECEMBER 14, 1921 PRICE THREE CENTS

GET YOUR SOLID FRENCH IVORY AT BOND'S DRUG STORE

FULL ASSORTMENT, HEAVIEST QUALITY, PERFECT GRAIN, BEST MAKES, WILL NOT TURN YELLOW. PRICED NO HIGHER THAN INFERIOR GRADES. COR. GEORGE & HUNTER STS.

"BABY FARM" IN THE CITY SAYS DOCTOR

DR. D. C. KING CLAIMS THIS PARTICULAR INDUSTRY SHOULD BE LICENSED AND PLACED UNDER SUPERVISION.

AID SOCIETY MEET

A meeting of the Children's Aid Society took place yesterday afternoon in their new meeting place in the Chamber of Commerce rooms. Rev. F. E. Malott presided, and four new members were officially welcomed at this meeting, Mrs. Hill, Rev. Dr. Blagrave, W. Stocker and Wm. Sangster. There were also present: Mesdames Fanning, Knox, Welsh, Stocker, Evans, Gibbs, Kimberley and Messrs. J. Edgar, G. W. Powell, R. H. Parsons and Dr. D. C. King.

Rev. Mr. Malott gave a brief report of his attendance in Toronto of the recent meeting of the Social Service Council, at which recommendations with regard to two social welfare measures had been strongly advocated by the meeting; the first, the need of closer co-operation between societies devoted to this work, and the excellent service rendered by trained social workers, and the second, the value of a Juvenile Court in assisting with the work of a Children's Aid Society

Reports Presented.

The matron's delayed report for October was read, showing a total of 17 children in the Shelter during the month, with four sent ont and six brought in. For November the total was 14, one sent out and one brought in.

Mr. Powell's report for November gave applications for children, 5. Mr. Powell's report also dealt with the actions of several wards of the Shelter, one of whom, although only nine years of age, "has kept the Police Department worried for the last two years." This young man is periodically returnd to the Shelter, as his mother is unable to do anything with him. He has a propensity for staying out late at nights, and appropriating anything that happens to take his fancy during his excursions.

Miscellaneous Business.

The Board unanimously passed a motion to the effect that the expenses of Rev. F. E. Malott's trip to Toronto be paid by the Society.

The thanks of the Society was heartily accorded to the Quaker Oats Company for their gifts of bread to the Shelter every other month during the year,-this benefaction having been omitted from the list at the last meeting.

A motion was passed to appoint Rev. P. Costello and Mrs. F. Hodg-

(Continued on page 9)

"FER THE LOVE OF MIKE"
DON'T FAIL TO SEE
"SAFETY FIRST"
AT 8 P.M., IN
ST. JOHN'S PARISH HOUSE,
WED., DEC. 14, THUR. DEC. 15.
3d-140-305.

DIAMOND L.O.L., NO. 80.
BASKET SOCIAL AND DANCE WILL BE HELD IN VICTORIA HALL, ON FRIDAY EVENING, 16TH DECEMBER, 1921. GOOD ORCHESTRA IN ATTENDANCE. LADIES WITH BASKETS FREE. ADMISSION 50c. EVERYBODY COME AND HAVE A GOOD TIME. 3d-10-14-15

DOWN AGAIN.
FOR THE NEXT WEEK WE WILL SELL AT REDUCED PRICES: PINE SLABS, 4 FT. LONG, $6.00 PER CORD. PINE CUT 12 IN. LONG, $4.50 PER TEAM LOAD. HEMLOCK CUT 12 IN. LONG, $5.00 PER TEAM LOAD. THE ALFRED McDONALD LUMBER CO., LIMITED. 'PHONE 176. 3d-141-327

DON'T BE LATE.
IT IS LESS THAN TWO WEEKS UNTIL CHRISTMAS AND A GREAT MANY PEOPLE WILL GET THEIR ORDER FOR CHRISTMAS CARDS GO UNTIL THE VERY LAST DAY.
ORDER FROM OUR IMPORTED STOCK OF ENGLISH CARDS. THEY CAN BE DELIVERED TO YOU THE SAME DAY IF DESIRED. COMPLETE SAMPLE BOOKS TO CHOOSE FROM AT EXAMINER. dtf

PARLIAMENT IN SESSION NOON TODAY

WILL CONSIDER THE IRISH TREATY—KING DELIVERED A SPEECH FROM THE THRONE —DAIL EIREAN MEETS.

LATE IRISH NEWS

LONDON, Dec. 14. — (Canadian Press.)—Special session of Parliament called to consider Irish treaty was opened at noon to-day by King George, who declared in a speech from the Throne, that it was his "earnest hope that by articles of agreement strife of centuries may be ended."

Continuing he declared that it was with "heartfelt joy that I learned of the agreement affecting not only the welfare of Ireland but of the British and Irish races throughout the world," and expressed the hope that "Ireland as free partner in commonwealth of nations forming the British Empire will secure fulfillment of her national ideals."

When Premier Lloyd George entered the House of Commons to-day, while ratification of the Irish treaty was being urged by speakers, he was received with a storm of cheers.

THE DAIL EIREANN.

DUBLIN, Dec. 14. — (Canadian Press.) — The Dail Eireann, after formal opening and brief discussion of credentials of plenipotentiaries at the London Irish conference went into secret session to-day with the announcement that a public session would be resumed to-morrow. De Valera who opened the proceedings, explained the circumstances under which the plenipotentiaries had been appointed and said they had received instructions that a complete text of the treaty should be submitted to Dublin and a reply awaited. That, he said, had not been done.

COLLINS DENIES CHARGE.

DUBLIN, Dec. 14. — (Canadian Press).—Arthur Griffith and Michael Collins denied the charge of De Valera that they had not otherwise instructions in negotiations, and as discussion continued it developed acute difference between plenipotentiaries and the Republican President. It was stated that a decision would be reached to-morrow at a public session.

INTENSIFIED BITTERNESS.

LONDON, Dec. 14. — (Canadian Press).—The publication of correspondence between Sir James Craig and Lloyd George on the Irish negotiations is said to have intensified bitterness in Ulster against Britain, and a prominent member of the Ulster Parliament is quoted as comparing Lloyd George to a "card sharper, who keeps an extra ace up his sleeve and produces it as the necessity demands."

A TENSE MOMENT.

DUBLIN, Dec. 14. — (Canadian Press).—One of the tenest moments of debate was when, after De Valera had insisted that delegates should have reported to the Dail Cabinet before signing the treaty, Michael Collins declared with much heat and emotion: "I have been called traitor. Let the Irish people decide whether I am or not." Both Collins and Griffith showed emphatically that they stood by their signatures on the treaty. Collins declaring that if it was rejected his mind would be none the less clear.

London Ulsters' intention to stand aloof from the Irish Free State was expressed to-day by Sir James Craig in a letter to Premier Lloyd George.

THEATRES

ROYAL— Very special, "Son of Wallingford," adapted from the celebrated story, "Get Rich Quick, Wallingford." Also new serial, western drama and side-splitting comedy.

CAPITOL—Screen production of fastest selling book in the world, "The Sheik," with Rudolph Valentino and Agnes Ayres— the year's sensation both sides of Atlantic.

GRAND—Peterborough's favourites, the Rex Stock Co., offer $10 in gold to the person submitting the best title for the play put on tonight.

REGENT—William Fox presents Pearl White in "Beyond Price," a popular story by Paul H. Sloane.

COPYRIGHT, KEYSTONE VIEW CO., NEW YORK

A NOTED VISITOR

Dr. Adolf Lorenz, Vienna's distinguished orthopedic surgeon, shown operating on a young patient suffering with hip disease.

BRANCH LABORATORY OF THE PROVINCIAL BOARD NOW OPEN

A DISTINCT ADVANCE IN THE DIRECTION OF PUBLIC HEALTH —LABORATORY IS LOCATED ON THIRD FLOOR OF CITY HALL—THE EQUIPMENT INCLUDES A SMALL SIZED MENAGERIE.

The location in Peterborough of a branch laboratory of the Provincial Board of Health places this city in a very enviable position from the standpoint of public health. The laboratory is now open, and Dr. T. Y. McNair, of Toronto, who is in charge, is in a position to make any tests that may be required by the local medical fraternity.

Dr. McNair is a graduate of Toronto University, and during the war served in the Canadian Army Medical Corps in France. Since demobilisation he has taken post-graduate work as resident in pathology and bacteriology at the Toronto General Hospital and the Department of Pathology, Toronto University. Recently he has been connected with the Provincial Board of Health, and from his wide studies in pathology and bacteriology and his practical experience, is well fitted for his position here.

At present Dr. McNair and an assistant are carrying on the work, but the staff will, it is expected, have to be enlarged as the demand upon the branch grows.

On Third Floor of City Hall.

The branch is located on the upper floor of the City Hall in renovated quarters that bear little resemblance to their appearance three months ago. The carpenter has changed the lay-out of the entire flat, and the combined forces of carpenters, plasterers, and plumbers have effected an astonishing transformation.

Charles Huffman & Sons were the contractors, and at a cost of about $5,000.00, excluding the cost of the apparatus, the Provincial Board have now very complete quarters for pathological work. The rooms are light and airy, and at present there is no restriction as to room, and for some time to come the authorities will apparently have no cause for worry on this score.

Commodious Quarters.

There are, in addition to four large rooms, a smaller chamber in which the guinea pigs and rabbits which are used for test purposes are kept, a hallway, a store room, and a very modern wash room. The office is pleasantly furnished in golden oak, and filing cabinets and modern record-keeping appliances are not lacking. Next to the office is located the store room, in which rows of test tubes, graduates, and glittering appliances, bottles of chemicals and powders repose. Three large rooms form the portion of the laboratory where Dr. McNair determines by pathological examination if a person has diphtheria or just a sore throat, a cold on the chest, or the dreaded T. B.

Mysteries Gladly Revealed.

Dr. McNair welcomes visitors who are interested in medical research, and is willing to explain in detail how the tests are made.

Physicians in this district receive from the laboratory special containers for swabs, blood, sputum, and water tests, and accompanying each, on an attached form, is sent the physician's particulars. The tests are carefully numbered as received, and made in rotation, and within twenty-four hours, except, of course, in indistinct cases, the result is known. Previously it took sometimes a week to receive a report from Toronto, and a speedy diagnosis of the case was impossible.

Pure Milk and Pure Water.

When complete, the laboratory will be able to make pathological tests of every nature, and the milk tests at present made by Sanitary Inspector C. H. Stapleton will hereafter be made at the laboratory. The city water will also be under examination.

Dr. McNair told The Examiner the milk and water supply of the city would be watched carefully.

Must be Sterile.

From the time the tests are first delivered, either by mail or personally, every precaution is taken that no other bacteria should communicate with the test, and of course also that none of the bacteria in tests should be communicated to the director or his assistant, and an elaborate system of sterilizers has been installed. The acid-proof work benches and solid lead sink are interesting, and also the baking oven and centrifuger that whirls liquids through a vacuum at 3,500 revolutions per minute and separates the solids from the lighter parts.

Guinea Pigs and Rabbits.

The heart of any child would beat fast in the live stock quarters, where a couple of dozen guinea pigs and big, fat white and brown bunnies romp around in tiny cages. The guinea pigs are more lively than the rabbits, and do not seem to anticipate an early death. Altogether the life of a laboratory guinea pig is not a bad one till some cruel liquid finds him unresisting. The little animals are used for various purposes, chief of which is—unhappy thought—inoculating them with tuberculosis bacteria and testing serum through the same medium. The rabbits are used for the manufacture of serums.

Free Service.

Besides making all the tests free, the laboratory issues vaccines, antitoxins, and serums free of charge to practitioners, and this service, it is expected, will be widely availed of.

The principal service of the laboratory will be, however, to diagnose a case for medical men through a pathological examination, that is said to be practically infallible, of blood, sputum, water, or throat swab.

NEW CONSTABLE

Sworn in last Saturday, William Welch, a new member of the police force is now learning the rudiments of patrol work.

Welch is a straping young fellow who has just completed 10 months with the Royal Horse Artillery, Kingston. He applied last September for a position on the force, passed the examination with flying colors and was taken on the strength last week. Welch's home is in the city.

The man who does not advertise because he tried it once and failed, should throw away his cigar because the lights went out.

RECRUITING IN RANGERS HAS STOPPED

UNIT WILL BE INSPECTED TOMORROW EVENING---PLANS FOR THE WINTER MONTHS.

NEW MEN SIGNED

The Peterborough Rangers were given a final polishing up last night, and the unit is now ready and eager for inspection to-morrow night by Major-General Sir Henry Burstall, C.B., K.C.M.G., Inspector-General of Canadian Forces, and Brigadier-General W. B. M. King, C.M.G., D.S.O., G.O.C., M. D. No. 3.

Inspection will commence at 8 p.m., and will last nearly an hour. There will be a march past, and the unit will not be spared the critical eyes of the inspecting officers in any way.

With 11 recruits taken on last night, the strength of the unit has now been brought up to 365, excluding officers. Dr. H. M. Yelland, M.O., has his stretcher-bearers complete now, another recruit having been taken in last night. Among last night's recruits was Albert E. White, vice-president of the G. W. V. A., who had long service overseas. Sidney Whatley, secretary of the association, is Quartermaster. The men who joined up last night were:

Napoleon Vinette, 155 River Road.
Walter Crowe, 158 Charlotte Street.
Ernest Murphy, 130 Park Street.
William Bugg, Wolseley Street.
Thomas Wynne, 444 Driscoll Ter.
Roderick Cameron, 708 Stewart St. (stretcher-bearer).
Harold Wynne, 444 Driscoll Ter., 4½ years with the 39th Battalion.
Ernest Bovcke, 696 Water Street.
Thomas H. Mitchell, 412 George Street.
Melville Whatley, 174 Perry Street.
Albert E. White, 275 McGill Street, previous experience in the 57th and overseas with the 31st Battalion, C.E.F.

Inspection Duty.

Captain G. C. Dupre, of R. C. Corps, Kingston, was at the Armouries to-day on inspection duty. The ordnance, clothing, etc., was all in process of inspection, with the Quartermaster assisting.

Recruiting is now closed for this year, and the recreational phase of the regiment's activities will commence and continue till spring in order to sustain undiminished interest in the unit by every officer, N.C.O., and man. The recreational facilities of the officers' and sergeants' mess will be open, and the billiard and card tables should receive considerable patronage during the winter months.

Plans are under way for social evenings and dances during the winter, and it is also expected to hold smokers, at which a short, spicy address will be given by one of the officers on some section of military instruction. Shooting, bowling and indoor baseball competitions are involved in the officers' plans, and if all these are carried out there should not be many dull evenings for members this winter.

In addition to this list of proposed recreations, the big open-air skating rink is being rushed to completion, and, weather permitting, will be in use by the end of this week. It will be free to members, and already a regimental hockey league is mooted. The facilities for the comfort of skaters will be superior to other years. The two dressing-rooms will be well heated, and, in addition, a large waiting-room is being added.

Music Provided.

The best of music will be provided. Hockey leagues or teams that desire a rink for practice can communicate with the Rink Committee, Armouries, for terms. Hours for practice will likely be from 5 to 7 p.m.

In charge of experienced instructors, machine gun classes and musketry classes will be held at the Armouries during the winter; and, commencing January 10, three nights a week for six weeks, a provisional school for officers in charge of Major Salmon, of the Royal Canadian Regiment, Montreal, will be held. A large enrolment of officers to receive permanent commissions is anticipated.

LIQUOR FLOW DIMINISHING.

REGINA, Dec. 14. — (Canadian Press.)— According to a statement issued by Saskatchewan Liquor Commission, the flow of liquor across the International boundary is diminishing.

A CALL FOR CRERAR

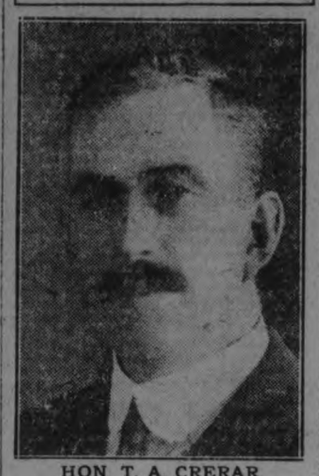

HON. T. A. CRERAR,

Leader of the Progressives and the official Opposition in the Federal House. Political sharps say Mackenzie King will invite the agrarian leader to join the new cabinet.

The New Cabinet

AGRARIAN LEADERS MAY BE GIVEN A PLACE IN THE NEW CABINET —POLITICAL GOSSIP FROM OTTAWA.

TORONTO, Dec. 14.—(Canadian Press).—The Ottawa correspondent of the Globe this morning, in discussing the Cabinet of Hon. Mr. King, declared that the Liberal leader, in a desire to give the country a national Government, may seek the services of Hon. T. A. Crerar for the Railways portfolio, and also approach Premier E. C. Drury to enter his Cabinet. Sir Lomar Gouin is slated for Trade and Commerce. According to the correspondent, Fielding is sure of the Finance Minister portfolio, and the Minister of the Interior or Railways portfolio will be offered to Crerar. He says a messenger is speeding westward and that before he returns he will have had important interviews with the Progressive leader and Hon. A. B. Hudson, and that there seems no doubt that Hon. Mr. King will seek the services of Progressive leaders to give a "Canada forward Government."

Keep Meighen In.

It is intimated in Government circles that a Conservative fund will be subscribed, the income from which will provide Premier Meighen with the necessary salary as leader of his party. He will remain in public life. A seat for him will be found in Ontario.

The gossips here mention the following as in the field of selections:

Nova Scotia—Fielding with D. O. Mackenzie or Duff.

New Brunswick—Premier Foster.

Quebec—Sir Lomer Gouin, Ernest Lapointe, Hon. Rodolphe Lemieux and Hon. Walter Mitchell or J. A. Robb.

Ontario—The Premier-elect, W. D. Kennedy or Hon. Chas. Murphy. Perhaps Hon. G. P. Graham, G. N. Gordon or H. B. McGivern as Solicitor-General, one other.

Manitoba—Hon. A. B. Hudson if he will accept.

Saskatchewan—Premier Martin or W. R. Motherwell.

Alberta—Nothing doing. No Liberals elected.

British Columbia—Senator Bostock with all the prominent Liberals of the province ambitious.

The death of Senator Crothers creates the first vacancy for the new Government to fill. It is an Ottawa senatorship.

Mentioned for it are Thomas Ahearn, capitalist; Col. A. T. Thompson, who accompanied Mr. King on his western tour, and Alexander Smith, lawyer and publicist.

News to King.

TORONTO, Dec. 14.—(Canadian Press).—With regard to The Globe's Ottawa despatch this morning, intimating that Sir Lomer Gouin and Messrs. Fielding, Crearer, Lapointe and others were slated for Cabinet, Hon. Mackenzie King, who is in Toronto today on his way to Newmarket, stated that this was more than he knew himself.

WINNIPEG, Man., Dec. 14.—(Canadian Press).—Hon. T. A. Crerar to-day declined to make any comment on the report that he would enter the King Cabinet and Hon. A. B. Hudson has made no statement that would indicate his course if portfolio were offered.

$5000 CLAIM SETTLED BY AGREEMENT

DR. T. JOHNSTON RECEIVES SATISFACTORY SUM FROM HYDRO-ELECTRIC COMMISSION—SLANDER SUIT TO JURY.

BUOYANCY OF RAT

The defence in the slander suit for $500 damages brought by Nathan Nicholls against his brother-in-law, Stephen Nicholls, both of Buckhorn, closed shortly before noon to-day in the December sittings of the County Court. Counsel immediately proceeded to address the jury, G. N. Gordon for the defendant, and F. D. Kerr for the plaintiff, N. Nicholls.

The alleged slander consisted in Stephen Nicholls having publicly stated that Nathan Nicholls had stolen a muskrat last spring from a trap belonging to the defendant, Stephen Nicholls.

The jury in this case was as follows: J. Hamilton, O. Buskin, N. Stockdale, A. Bell, James Comstock, James Clysdale, James Ball, James Curran, D. Mahood, W. J. Hope, H. R. Martin, and H. McCullough.

Mr. Kerr concluded at 1.30 o'clock and Judge Huycke deferred his charge until after lunch.

Dr. T. Johnston.

Dr. T. Johnston, who is the plaintiff in another action in which he is asking for $5,000 damages from the Hydro-Electric Commission, as managers of the Peterborough Street Railway, was called by Mr. Kerr as an expert on the question of the buoyancy of dead bodies, especially of drowned persons and muskrats.

Mr. Gordon objected that no analogy could exist between a drowned rat and a drowned man unless the man was Esquimaux. Mr. Gordon also held that while Dr. Johnston could be called as an expert in veterinary matters, he was not an expert on drowned bodies. A coroner might be in a better position to give testimony of that kind.

Dr. Johnston said that the injury to the rat's foot, as described in court, would set up gases, probably within half an hour, that would increase the buoyancy of the body. Extreme fright would set up gases in the animal's stomach. These changes would tend to keep the body of a dead rat afloat.

Dr. Johnston admitted that he had never caught a muskrat. To Mr. Gordon he agreed with the statement of a previous witness that the water-soaked fur of a rat would cause it to sink readily in some circumstances.

Henry Taylor, another witness for the defence, said that across the narrows he heard Nathan Nicholls.

Continued on page 6.

BLOCK CONTEST TONIGHT FINE PRIZES

BROCK ST. RINK OFFERS STIRLING SILVER BAR PIN AND SOLID GOLD TIE PIN TO WINNERS.

Tonight will probably be the best block contest of the season, although roller skating has been running later than anticipated. The floor is faster now than at any time this season.

For tonight good prizes are offered for the winners of the block contest. A stirling silver bar pin set with brilliants for the lady and a solid gold tie pin for the gentleman.

Waiting room always comfortable. Make the last week of roller skating a good one. (Adv.

SOMETHING USEFUL.
A pair of our glasses as a Xmas gift this year will be very much appreciated. We make the glasses in any style you choose, then after Xmas, change them to suit without extra charge. Our guarantee is absolute and our prices reasonable. See W. H. Lacey, Optical Specialist, 410 George street.

REID'S AUTO AND TAXI SERVICE, DAY OR NIGHT. 'PHONE 1766W. dtf

MARK STREET RINK
BAND TONIGHT
GOOD SKATING
1d 140 353

The Bargain Annex Will Be Open Every Business Day Until Christmas!
Thursday IN THE ANNEX Men's 75c and $1 Knitted and Silk Ties 49c New Shipment THE Cressman CO. Ltd.

GREAT WAR VETERANS.

OTTAWA, Dec. 14. — (Canadian Press.)— Plans of the Great War Veterans for care of unemployed returned men and their families this Christmas include arrangements for delivery of hampers of food and clothing and necessities, and even toys for children.

MAYOR HOWLED DOWN.

MONTREAL, Dec. 14.— (Canadian Press.) — Mayor Martin was howled down and pandemonium broke loose at Stouart school last night when an attempt was made to hold a Liberal convention for the purpose of selecting a candidate for St. Mary's division in a Provincial by-election December 22.

SITUATIONS WANTED

WANTED — POSITION AS JUNior stenographer or switchboard operator. Apply at the Examiner for address. 2d140 429

A REFINED YOUNG GIRL DEsires position in doctor's office, attending the door, phone, etc. Address at the Examiner. 3d141 430

WANTED BY A PERSON WITH some experience a position as a saleslady in a departmental store. For further information call phone 223. 8d146 434

OSTEOPATHY

DR. MARY E. DAVIDSON, Osteopathic Physician. Office, 308 Charlotte Street. Phone 1016w.

MONEY TO LOAN.

We have funds to loan on Real Estate Security at the lowest rates. GORDON & O'BRIEN Phone 219.

OSTEOPATHY.

DR. BRUCE E. MARSHALL—Osteopathic Physician. Office 347 Hunter Street. Hours, 9 to 12 a.m., 2 to 4 p.m., 7 to 8 p.m. Telephone 116w.

DRS. WALMSLEY & SETTLE—Osteopathic Physicians. Office in Sun Life Building, corner of Hunter and Water streets. Entrance, 124 Hunter street. Phone 649. Office hours, 9 a.m. to 9 p.m.

MEDICAL.

DR. BUCHANAN, F.R.C.S., Edinburgh; M.R.C.S., Eng.; L.R.C.P., London. Eye, Ear, Nose and Throat Specialist. Hours: 9-11, 2-4 p.m., and 7-8 p.m. Phone 519. Office, corner of Water and Murray streets.

T. GEORGE LOUDON, M.D., C.M., Physician, Surgeon and Accoucheur. Office — 205 Brock street, lately J. Nugent's.) Phone 1868. Office hours—9 to 11 a.m., 2 to 4 p.m., 7 to 8 p.m.

BARRISTERS AND SOLICITORS.

GORDON & O'BRIEN—Barristers, Solicitors, Notaries. Money to loan on easy terms. Special attention to Patents and Trade Marks. Phone 219. G. N. Gordon, L. A. O'Brien.

E. T. MEDD, Barrister, Soliciter, Notary Office over the Dominion Bank, corner of George and Simcoe streets. Telephone No. 22. Private funds to loan at current rates upon easy terms.

C. R. WIDDIFIELD, B.A., Barrister, etc., and Soliciter for the City of Peterboro. Money to loan. Office over the Bank of Commerce.

FICK, KERR & McELDERRY, Barristers, Solicitors and Notaries. Office, Water street, Peterboro. Money to loan at the lowest current rates of interest on easy terms of payment. T. Peck, F. D. Kerr, V. I. McElderry.

O'CONNELL & CORKERY—Barristers, Solicitors and Notaries. Money to loan at the lowest current rates of interest. Daniel O'Connell, John B. Corkery. Hunter street, two doors west of the Post Office.

DUMBLE & JOHNSTON—Barristers, Solicitors, etc. Office, over the Toronto Savings and Loan Company, George street. D. W. Dumble, F. C. W. Johnston.

A. E. DIXON—Barrister, Solicitor, etc. Office, corner Hunter and George streets. Entrance next to Magill's drug store.

HALL & HALL—Barristers, Solicitors, and Notaries Public, Hunter street, Peterborough, next to St. John's Church. Money to loan at the lowest rates of interest. E. H. D. Hall, Basil D. Hall.

MOORE & WEARING—Barristers and Solicitors, 403 Water street, opposite the Post Office. Money to loan at the lowest current rates of interest. Jos. Wearing, M.A.

P. R. HALL—Barrister, Solicitor, etc., Peterboro, Ont. Office, corner of Hunter and Water streets, over the Canadian Bank of Commerce. Trust funds to loan on easy terms of payment.

JAMES FORDYCE STRICKLAND—Barrister, Solicitor, Notary Public. Money to loan. 124 Hunter street, Peterboro. Phone 151.

ARCHITECTS.

W. & WALTER R. L. BLACKWELL—Architects. Office Bank of Commerce Building, corner of Hunter and Water streets. Telephones: Office, 1001, Residence, 1277.

W. H. BARRY—Architect. Plans prepared for Monumental, Commercial and Domestic Buildings. Office 539 Gilmour street. Phone 567.

Railway Time Tables

GRAND TRUNK RAILWAY
(Corrected to Date.)

No. 96—8.10 a.m., for Port Hope and Toronto.
No. 95—8.20 a.m., for Lindsay, Blackwater Junction, Orillia, Midland, North Bay and Toronto.
No. 98—4.25 a.m., for Hastings, Campbellford, Belleville and points on the Main Line East.
No. 369—8.30 a.m., for Lakefield.
No. 371—12.15 p.m., for Lakefield.
No. 92—12.04 p.m., for Lindsay, Port Hope, Toronto, Buffalo, making connections with International Limited for London, Detroit and Chicago.
No. 100—12.20 p.m., for Hastings, Campbellford and Belleville.
No. 93—5.36 p.m., for Lindsay, Orillia, Midland, North Bay and Toronto.
No. 94—9.10 p.m., for Port Hope, Montreal & Boston.
No. 99—8.19 p.m., for Lindsay.

CANADIAN PACIFIC RAILWAY
(Corrected to Date.)

GOING EAST—
11.40 a.m.—Norwood, Havelock, Bonarlaw Tweed, Perth, Smith's Falls, Kingston, Ottawa, Montreal and intermediate points daily. On Sunday this train proceeds east only as far as Havelock.
8.20 p.m.—Indian River, Norwood, Havelock and Tweed. Daily except Sunday.
12.03 a.m.—Havelock, Tweed, Kingston, Perth Smith's Falls, Montreal, St. John, Boston and New York. Daily except Saturday.
7.00 a.m.—Havelock, Tweed, Kingston, Perth, Smith's Falls and Ottawa. Daily.
7.40 a.m.—Smith's Falls and Montreal. Sunday only.

GOING WEST—
8.16 a.m.—Myrtle, Toronto, Guelph, Goderich, Hamilton, Galt, Woodstock, St. Thomas, London, Chatham, Detroit, Chicago and New York. Daily.
9.01 a.m.—Toronto (Yonge street), Hamilton, Owen Sound, Tecswater and intermediate points. Daily except Sunday.
12.35 a.m.—Toronto, Hamilton, Brantford, Buffalo, Rochester, Boston, New York, Galt, Woodstock, London, Chatham, Detroit and intermediate points between Peterboro and Toronto. Daily except Sunday.
5.35 a.m.—Bethany, Lindsay, Orillia, Port McNicol and intermediate points. Daily except Sunday.
3.50 p.m.—Toronto, Hamilton, Brantford, Buffalo, New York, Galt, Woodstock, London, Windsor, Detroit, Chicago and intermediate points between Peterboro and Toronto. Daily.
6.30 p.m.—Lindsay, Toronto (Yonge street), and intermediate points. Daily except Sunday.
9.54 a.m.—Toronto. Sunday only.

HOUSES, REAL ESTATE

FOR SALE — FIVE ROOM COTtage. Apply 465 Donegal street. 3d140 398

FOR SALE — AT A BARGAIN—100 acre farm, 5 miles from the city; good barn and stables, small house —will consider house in city as part. Apply 293 Dalhousie street, or 'phone 273J. 5d 142 421

TEN ROOM HOUSE FOR SALE —Modern with garage $4500 George street near London; One seven room house west side $4000 modern; One five room house brick, three piece bath $2000. Particulars apply 156 London or 'Phone 878. 3d 141 444

FOR SALE — 6 ROOM BRICK in south end; party modern or would make modern in every detail and would take as part payment a small car or horse and buggy or let and small cash payment and easy terms. Apply 344 King street. 6d 145 460

FOR SALE— ELIAS AVE. SEVen room new house. Most attractive house for sale in Peterboro. Moderate price and terms. Suitable for professional or businessman. Apply Jas. Blaiklock Barrie Bldg. 'Phone 1703 or evenings 56W. 26 30 3 7 10 14 17 21 24 28 31

AUTOS FOR SALE

FOR SALE — FORD SEDAN. '21, nearly new, shock absorbers, cord tires, and many extras; paint unsoiled. Owner leaving city and will sacrifice at $800. Easy terms. 1d139 454

POULTRY AND EGGS

FOR SALE—1 RHODE ISLAND Red cockerel, imported, or will exchange for two pullets .547 Waterford street. 3d141 436

WANTED

WANTED — A HAND CUTTING box. Phone 969 r43. 3d142 453

WANTED TO BUY — ELECTRIC seal coat in good condition and reasonable. Apply Examiner. 3d141 432

FOWL WANTED — HIGHEST market price paid for all kinds of fowl. S. Levine, 203 Charlotte St., phone 970W. 26d163 424

WANTED BY A MARRIED COUple without children, two furnished rooms for light housekeeping; centrally located, reasonable rent. Apply at Examiner for address. 3d140 418

WANTED TO RENT—A LARGE basement on George street between Charlotte and Hunter, with street entrance. Good rent for long lease. Apply Box 425 Examiner. 3d 140 425

WANTED — 100 CARS AT THE Reliance Auto Repairs and Taxi Service. Tops re-covered and Moher tops redressed. Prices are right and all work guaranteed, at corner Aylmer and Lake street. Phones 1288J or 462. 26d161 361

WANTED—TO BUY A SIX OR seven roomed brick house with modern convenience. At reasonable price. Terms cash. Apply at once to Box 230 Examiner.

WANTED — LIVE AND DRESSED poultry, highest market prices paid. Phone 771 and we will call. Apply A. Atkins, 520 Elm street. 26d 162 386

FOR RENT

TO RENT — TWO LARGE UNfurnished rooms. Apply No. 119 Smith street. 3d140 416

TO RENT — FURNISHED HOUSE Apply 250 Romaine street. 3d142 452

TO RENT—PART OF HOUSE — furnished or unfurnished. Apply 215 Lake streeet. 3d142 341

COSY FURNISHED ROOM FOR rent, near Bonner-Worth. 'Phone 181M. Very reasonable. 5d143 437

TO RENT — TWO UNFURNISHed rooms and bathroom. Apply 666 Downie street. 3d141 427

TO RENT — HOUSE TO LET — Apply 485 McDonnel street. Phone 740J. 3d141 435

FOR RENT — ONE FURNISHED room. All conveniences. Board and use of telephone. Apply 199 Simcoe street. 3d141 428

FOR RENT — HEATED FLAT — all improvements. Apply 95 Hunter street West. 6d143 317

TO RENT — 2 OR 3 FURNISHED rooms for light housekeeping. Apply at Examiner for address. 3d140 [illegible]3

TO LET — HOUSE, 540 WELLER street. Apply 391 Walton street. 3d140 400

HOUSE TO RENT—APPLY GEO. Sloane. 518 Chamberlain street. Phone 1043J. 3d140 263

FOR RENT—HEATED OFFICE on George street. Immediate possession. Apply 437 George Street.

FOR RENT — HEATED OFFICE in Bank of Commerce Building. Immediate possession. Apply 437 George street. tf2801

FOR RENT — STORE No. 173½ Simcoe street. Immediate possession. Apply 437 George street. dtf

TO LET—3 LARGE BRIGHT rooms, unfurnished. Reasonable. 2 minutes from Canadian General suitable for light housekeeping. Apply 148 Hart avenue or 'Phone 1763J. 3d 141 441

FOR RENT OR SALE — BRICK house; 8 rooms; stable; 5 minutes from the new Red Arrow factory site. Apply 504 Aylmer street. 3d142 457

BOARDERS WANTED

BOARDERS WANTED — No. 513 Sherbrooke street. 6d143 397

2 BOARDERS WANTED — APply at the Examiner for address.

BOARDER WANTED — GENTLEman; very central for business. Phone 274M. 3d142 456

WANTED — 2 GIRLS OR TWO boys, would room together. Very central. Apply Examiner for address. 3d 142 342

NOTICE

I WOULD ADOPT A BABY WITH means; write all particulars to Mrs H. P., General Delivery, Post Office, City. 3d140 419

NOTICE

CHIMNEY CLEANING. 'PHONE 1851W. 6d 145 346

NOTICE

CAR WASHING AND POLISHing Gibbs and Halpin, 421 Water street. 3d 141 442

MOVING AND CARTING, ANY distance, also hardwood for sale. 'Phone 1114J. Owen Johnson, 187 Perry street. 26d 246 70

FOR SALE

FOR SALE — CANARIES, SINGers. Apply 703 Aylmer street, morning or afternoon. 3d140 412

FOR SALE—SMALL BOY'S TRIcycle in good shape. Apply 280 William street. 3d 142 354

FOR SALE—A LADY'S BLACK serge suit. Almost new. Apply 215 King street. 3d 141 446

FOR SALE — 1 GAS STOVE — perfectly new, 1 bedroom suite. Apply 531 Park street. 3d141 331

FOR SALE — SECOND-HAND Erector set. Apply 215 Hunter street. 3d 141 443

FOR SALE—PAIR GIRL'S NEARly new boots and skates. Size 5. 259 Perry street. 3d141 433

FOR SALE — ROLL TOP DESK— dresser, 2 stands, bedroom china.— 565 Weller street. Phone 1003. 3d140 402

FOR SALE—ONE PAIR OF LAdies hockey boots and skates, size 3; nearly new. Cheap. 'Phone 1497. 3d 142 355

FOR SALE — LATEST STYLE new French seal coat. Cash bargain. Call at 451 Water Street. 3d142 449

FOR SALE — PURE WHITE Thoroughbred Pomeranian (Bitch). Apply Box 450 Examiner 2d 141 459

FOR SALE—FINE OLD VIOLIN nearly three hundred years old. Beautiful tone. Over 418 George street. 2d 141 458

FOR SALE — COAL HEATER $5; gas range $4; wicker rocker $4; wash stand $2; kitchen table $2; bed with springs $3. Apply 478 Rubidge street. 3d140 403

FOR SALE — A CUTTER—APPLY 391 Walton street. 3d140 399

FOR SALE — GOOD STABLE — Apply 11 Monaghan Road. 3d140 320

STOVE FOR SALE — OXFORD Gurney Heating, coal or wood; short time in use. Apply 228 Stewart street. 3d141

FOR SALE—DOUBLE HOUSE ON Queen street, newly papered and painted; also 10 acres, brick house, stable, root house, etc., 10 minutes walk from the street car line, situated Township of Monaghan. Apply 95 Hunter street West. 6d143 316

FOR SALE — BICYCLE, 22 INCH frame, coaster brake, $12.50; also a rifle, .57 Martin-Henry carbine. Apply 561 George street. 3d140 411

FOR SALE — A BUTCHER BUSIness and equipment. Apply at Examiner office for address. 3d140 409

COAL FOR SALE — NUT, PEA and stove. Apply Thomas A. Rehill, 210 Walfe Street. Phone 245. 6d142 287

FOR SALE — HOUSEHOLD FURniture, including 2 cook stoves, brass bed and springs, hall rack, and heaters, at 84 Hunter street. 3d142 455

FARM MORTGAGE FOR SALE

$3,000. FIRST MORTGAGE One hundred acre farm under cultivation. Pontypool, sold for $5,000. discount 15%. Apply E. Norman and Co., 18 Richmond East, Toronto. 4d 143 350

FOR SALE — 1 RED STAR EASY running, good order, washing machine, $7.50; 1 tool chest, walnut fittings, right size, $12.00; 1 barber's chair, $10.00; also a quantity of new stove pipes. 679 Stewart street. 2d140 431

AUCTION SALE — HOUSE AND lot, No. 513 Donegal street. I will sell by auction at 3 p.m. on Saturday, December 17, at the premises, house having 5 rooms; centrally located; easy terms. Apply at property. W. J. Hancock, auctioneer. 6w142 379

FOR SALE — CHEAP, BABY buggy, extension table, 3 piece parlor suite, drophead Singer Sewing machine, sideboard; writing desk electric heater, white iron bed; complete feather pillows, comforter and toilet set. Apply 27 Park street south, corner of Park and Parnell. 3d 141 440

SPECIAL FOR SATURDAY — A "Singer" sewing machine for sale at your own price. A "Patching machine" also. Just the thing for some progressive shoemaker. Call or address 390 Water street. Phone 713W or 247 W. 3d142 450

Renew Your Subscription.

THE WEATHER

Ten above zero, was the lowest point reached last night, though the air was clear and crisp, and it looked as if a lower figure would have been recorded. Comparatively mild conditions prevail over the entire continent at the present time. A heavy snow storm which prevailed yesterday over the Maritime provinces and Newfoundland has now passed eastward.—W. P.

BUSINESS OPPORTUNITIES

WANTED TO BORROW — about ten thousand dollars, attractive rate of interest. First mortgages. Apply Box 297 Examiner. 7d 143 297

FOR SALE — FIRST CLASS CASH business in the best residential section of the city; good reasons for selling. For particulars apply 293 Dalhousie street. 4d141422

SITUATIONS VACANT

MAKE MONEY AT HOME — $15 to $60 paid weekly for your spare time writing show cards for us. No canvassing. We instruct and supply you with work. West-Angus Showcard Service, 29 Colborne Building, Toronto. dtf 730

WORK WANTED

WORK WANTED—EXPERIENCed clerk, grocery or general store. Apply Box 3265, Examiner.

WORK WANTED BY CARPENter, cabinet maker, first class. — Phone 1814J. 5d143 333

HANDY MAN — EX-SOLDIER — wants a job in dairy, garden or factory, or at wood cutting. Apply Box 374 Examiner. 6d' 1 374 1w

WORK WANTED — HAVE THAT old clock going; work guaranteed, and cheap. Drop post card to Old Block, 383 Mark street, East City. 3d140 401

WORK WANTED—IF YOU WANT your sewer connections dug from the street line to your house, or if sewer is plugged, phone 1750W, or call or write 656 Reid street. 3d140 417

LOST

LOST ON SUNDAY — A PAIR of spectacles. Finder please leave at the Examiner. 3d140 408

LOST — AIREDALE DOG IN THE vicinity of Sucker and Eagle Lake. Finder please notify the Examiner office. 3d14 21 28 439

LOST — WATERPROOF HORSEcover. Finder notify F. Riley, (milkman), or leave at C wling's grocery. 3d140 414

LOST—ON THURSDAY AFTER noon, a black leather wallet containing insurance papers. Finders 'Phone 1243M. reward. 2d 141 358

LOST—A BAG OF ALSIKE BEween Keene and Downers Corners Tuesday morning Dec. 13th Finder please notify Harry Stewart, Keene. 3d 141 447

LOST—BLACK VELVET PURSE between Turnbull's store and Court House, containing sum of money. Reward if left at Examiner. 3d 142 343

LOST — ON SATURDAY, DECEMber 10th, on the Block Road, between the 7th line Otonabee, and the market house, via Mark St. and the Hunter street bridge, a black leather hand bag containing over $100.00 and a Union Bank pass book. Finder please leave at the Examiner office and receive reward. 3d140 407

LOST — PROBABLY IN LOWER Matthews' store, a $10 bill. Finder please leave at Examiner. 3d140 406

LOST — ON SATURDAY CHECK drawn on the Bank of Toronto, Hastings, for $65.00. Finder please leave at the Examiner office. 3d140 301

HELP WANTED—Male

WANTED —GOOD JOBBERS AND travellers for a well known Tonic Wine. Apply to George O. Gunner, representative, 253 D'Aiguillon, Quebec. 6d140 348

SALESMEN

MUST BE AGGRESSIVE, NEAT in appearance pleasing personality and assiduous workers. Permanent position of exceptional merit in Peterboro, Cobourg, Lindsay, Havelock and neighbouring towns Apply Box 352 Examiner. 4d 143 352

SALESMAN WANTED, WITH experience, selling reputable merchandise direct to farmers. Applicants must be over 35 years of age, of good character; capable and industrious workers. Steady employment with liberal remuneration offered to right party by large Toronto manufacturer. Give complete particulars as to experience, territory covered, age, health etc. Box 349 Examiner. 1d 140 349

HELP WANTED—Female

WANTED — 2 GIRLS. APPLY Fanning's Laundry. 3d 142 351

WANTED — A WOMAN FOR KITchen work. Apply Nicholls Hospital. 3d141 334

WANTED — MAID FOR GENERal housework, references required Apply 292 Stewart street. 3d140 396

WANTED—GOOD GIRL TO ASsist with the housework. Apply 602 Stewart street. Phone 174W. 3d141 330

WANTED — FINISHERS AND hand sewers. Aply Cornell Knitting Co., 176-184 Simcoe street. 3d140 321

BULL-DOG DRUMMOND
BY "SAPPER"
(CYRIL McNEILE)

(Continued from yesterday.)

Drummond laid down the paper on his knees, and stared a little dazedly at the club's immoral founder.

"Holy smoke! laddie," he murmured, "that man Peterson ought to be on the committee here. Verily, I believe, he could galvanise the staff into some semblance of activity."

"Did you order anything, sir?" A waiter paused beside him.

"No," murmured Drummond, "but I will rectify the omission. Another large tankard of ale."

The waiter departed, and Hugh picked up the paper again.

"We understand," he murmured gently to himself, "that Mr. Potts, who has recently been indisposed, has returned to the Carlton. . . . Now that's very interesting. . . ." He lit a cigarette and lay back in his chair. "I was under the impression that Mr. Potts was safely tucked up in bed, consuming semolin pudding, at Goring. It requires elucidation."

"I beg your pardon, sir," remarked the waiter, placing the beer on the table beside him.

"You needn't," returned Hugh. "Up to date you have justified my fondest expectations. And as a further proof of my goodwill, I would like you to get me a trunk call—2 X Goring."

A few minutes later he was in the telephone box.

"Peter, I have seldom been so glad to hear your voice. Is all well? Good. Don't mention any names. Our guest is there, is he? Gone on strike against more milk puddings, you say. Coax him, Peter. Make a noise like a sturgeon and he'll think it's caviare. Have you seen the papers? There are interesting doings in Belfast, which concern us rather intimately. I'll be down later, and we'll have a pow-wow."

He hung up the receiver and stepped out of the box.

"If, Algy," he remarked to a man who looking at the tape machine outside, "the paper says a blighter's somewhere and you know he's somewhere else—what do you do?"

"Up to date in such cases I have always shot the editor," murmured Algy Longworth. "Come and feed."

"You're so helpful, Algy. A perfect rock of strength. Do you want a job?"

"What sort of a job?" demanded the other suspiciously.

"Oh! not work, dear old boy. Damn it, man—you know me better than that, surely!"

"People are so funny nowadays," returned Longworth gloomily. "The most unlikely souls seem to be doing things and trying to look as if they were necessary. What is this job?"

Together the two men strolled into the luncheon-room, and long after the cheese had been finished, Algy Longworth was still listening in silence to his companion.

"My dear old bean," he murmured ecstatically as Hugh finished, "my very dear old bean. I think it's the most priceless thing I ever heard. Enrol me as a member of the band. And, incidentally, Toby Sinclair is running round in circles asking for trouble. Let's rope him in."

"Go and find him this afternoon, Algy," said Hugh, rising. "And tell him to keep his mouth shut. I'd come with you, but it occurs to me that the wretched Potts, bathed in tears at the Carlton, is in need of sympathy. I would have him weep on my shoulder awhile. So long, old dear. You'll hear from me in a day or two."

It was as he reached the pavement that Algy dashed out after him, with genuine alarm written all over his face.

"Hugh," he spluttered, "there's only one stipulation. An armistice must be declared during Ascot week."

With a thoughtful smile on his face Drummond sauntered along Pall Mall. He had told Longworth more or less on the spur of the moment, knowing that gentleman's capabilities to a nicety. Under a cloak of assumed flippancy he concealed an iron nerve which had never yet failed him; and, in spite of the fact that he wore an entirely unnecessary eyeglass, he could see farther into a brick wall than most of the people who called him a fool.

It was his suggestion of telling Toby Sinclair that caused the smile. For it had started a train of thought in Drummond's mind which seemed to him to be good. If Sinclair—why not two or three more equally trusty sportsmen? Why not a gang of the boys?

Toby possessed a V.C., and a good one—for there are grades of the V.C., and those grades are appreciated to a nicety by the recipient's brother officers if not by the general public. The show would fit Toby like a glove. . . . Then there was Ted Jerningham, who combined the roles of an amateur actor of more than average merit with an ability to hit anything at any range with every conceivable type of firearm. And Jerry Seymour in the Flying Corps. . . . Not a bad thing to have a flying man—up one's sleeve. . . . And possibly some one versed in the ways of tanks might come in handy. . . .

The smile broadened to a grin; surely life was very good. And then the grin faded, and something suspiciously like a frown took its place. For he had arrived at the Carlton, and reality had come back to him. He seemed to see the almost headless body of a man lying in a Belfast slum. . . .

"Mr. Potts will see no one, sir," remarked the man to whom he addressed his question. "You are about the twentieth gentleman who has been here already to-day."

Hugh had expected this, and smiled genially.

"Precisely, my stout fellow," he remarked, "but I'll lay a small amount of money that they were newspaper men. Now, I'm not. And I think if you will have this note delivered to Mr. Potts, he will see me."

He sat down at a table, and drew a sheet of paper towards him. Two facts were certain: first, that the man upstairs was not the real Potts; second, that he was one of Peterson's gang. The difficulty was to know exactly how to word the note. There might be some mystic pass-word, the omission of which would prove him an impostor at once. At length he took a pen and wrote rapidly; he would have to chance it.

"Urgent. A message from headquarters."

He sealed the envelope and handed it with the necessary five shillings for postage to the man. Then he sat down to wait. It was going to be a ticklish interview if he was to learn anything, but the thrill of the game had fairly got him by now, and he watched eagerly for the messenger's return. After what seemed an interminable delay he saw him crossing the lounge.

(To be Continued)

FINANCIAL AND MARKETS

NEW YORK, Dec. 14. — (Canadian Press.)—Oils gave promise at the opening of to-day's stock market of extending their many advances of the previous day. Independent Steels, also Equipments and Utilities were active and higher. Rails and Coppers eased slightly. Standard Oil of New Jersey, California Petroleum and Pan-American "B" were one to 2 1-2 points higher. Baldwin Locomotive, Crucible Steel and Peoples Gas rose one to two points. Motors, Rubbers and Shippings were firm. British, French, Italian and German exchange rates rallied moderately from yesterday's final quotations.

Other domestic and foreign issues, notably the California group, were included in the further advance of Oils during the morning. Oils became somewhat unsettled at noon, however, on a sharp re-action in Mexican Petroleum, that issue falling two points under yesterday's close. Coppers and affiliated shares were in further demand, also Independent Steels, Equipments, Chemicals, Textiles and Leathers. Lack of public interest in more important Rails and Industrials provoked short selling in United States Steel and secondary Rails, notably St. Paul Preferred and Erie Common and First Preferred. Recent activity in Liberty Bonds was resumed, third 4½-4's repeating their record quotation of the year. Call money opened at 5 per cent.

STERLING EXCHANGE.

NEW YORK, Dec. 14.—(Canadian Press) —Sterling exchange irregular; demand, Great Britain, 4.18¼; Canadian exchange, 7.7-8 per cent. discount.

CHICAGO GRAIN.

CHICAGO, Dec. 14. — (Canadian Press).—Opening wheat quotations, which varied from unchanged figures to ½c higher, with May 1.11 3-4 to 1.12 and July 1.01 7-8 to 1.02, were followed by a moderate set-back and then a slight rally.

The slowness of the domestic demand had a bearish influence on corn. After opening unchanged to 3-8 lower, May 52½ to 52 3-4, the market continued to sag.

Oats declined with other cereals, starting at ¼c off to a shade advance, May 37½ to 37 5-8, and then weakening all around.

MONTREAL MARKETS.

MONTREAL, Dec. 14.—(Canadian Press).—Further weakness in Lyall features early trading on local stock exchange this morning. Yesterday directors of company cut dividend in half and stock opened 2 3-4 points lower today at 41. Montreal Power was up half point at 88 1-2. Other issues, however, were unchanged.

CATTLE MARKET.

TORONTO, December 14 (Canadian Press). — Receipts 2,206; trade good. Quotations: Heavy beef steers, $6.00 to $7.00; butcher cows, steers, $6.0 to $7.00; butcher cows, medium, $3.00 to $4.50; calves, $11.00 to $13.00; lambs, $12.00 to $12.75; hogs, selects, $10.50.

WANT TO SELL OUT.

LINDSAY, Dec. 14.—The Canadian Cereal and Flour Mills, Limited, wrote the Council relative to their milling property in Lindsay. They were anxious to dispose of property, including mill, minus the machinery, and suggested the town purchase the same. If not considered by the municipality its co-operation was asked by the company with a view to disposing of same. The communication was filed.

FOREGO CASH PAYMENTS.

PARIS, December 14 (Canadian Press). — France is willing temporarily to forego cash reparations payments from Germany, says a high Foreign Office official to-day, adding that it was recognised that Germany must be aided.

20 ACRE FARM — South End —

FOR SALE

with buildings. Suitable for cutting up into Building Lots or Chicken Farms. No reasonable offer refused. Must be sold.

T. WALKER & CO.
163 Hunter St., W. Phone 1002

REAL ESTATE

Brick Bungalow—everything modern $4,200.00
New Brick Bungalow—6 Rooms $3,450.00
9-Roomed Brick House—good repair $4,200.00
Beautiful Large House—newly decorated, hardwood floors; central $5,500.00

FOR RENT.
One Lovely New Home $30.00

BUSINESS OPPORTUNITIES.
Tailor Business — good reason for selling.
Grocery Business—Cheap.

We sell Best Quality Hardwood Flooring, Doors, Sash, and Trim. Strictly No. 1 Stock Spruce Flooring, $40.00 F.O.B. Peterborough. Wire Cut Pressed Brick, $16.00 per M.

MORDEN and SPRY
Bank of Commerce Bldg.
Room 14 ::: 'Phone 526

FOR SALE

Brick Cottage, with one acre of good garden land; situated in the northern part of the city. Can be purchased at.. $2,800

Brick House and Store, with a lot 325 feet by 210 feet; House is modern, Store is rented at present. Can be purchased for $3,800

(A real good investment.)

Good Frame House and Stable, with 5 acres of choice garden land; situated in the north end. Immediate possession and good terms..... $2,500

APPLY—
J. T. O'CONNELL & CO.
136 HUNTER STREET WEST
'Phones—Office 376, Residence 1359

COAL

Nut ..... $16.00 per ton
Stove ..... $16.00 per ton
Pea ..... $14.00 per ton

We are now prepared to take orders for Stove Coal only, for any amount.

We have also just received a fresh shipment of Nut Coal.

A. Low & Co.
264 SIMCOE STREET
Phone 697. Nights and Holidays 1027

Edwin Elcome
TAXIDERMIST
692 HARVEY ST., PETERBOROUGH, ONT.
Heads, Birds, Fish, Etc.
Mounted Artistically and Permanently.
MOOSE, CARIBOU & DEER HEADS OUR SPECIALTY.
NO TAXI THIS YEAR.

TELEPHONE 791
WHEN YOU WANT YOUR
Piano and Organ Tuned
Player-Pianos a Specialty
ALL WORK GUARANTEED
W. H. CUNNINGHAM
2560 Weller Street

CHINA PAINTING
Mrs. Langley McCarthy
TEACHES BISCOFF'S NEW AND BEAUTIFUL WORK IN CHINA PAINTING.

ROOFING AND SUPPLIES
Ready Roofing and Tar Products, and Slate Tile Felt and Gravel.
Roofing Supply Stores
440 Water St. Phone 775
A. McLEOD M-W-F

CHILDREN'S AID SOCIETY
OF THE
PETERBORO CITY AND COUNTY
For the Care of Neglected and Ill-Treated Children.
CHILDREN FOR ADOPTION
G. W. POWELL,
Assistant Secretary and Inspector
588 George Street. Phone 1044w. Office Hours: 12 to 2 and 6 to 8 p.m.

Every Pay Day
Should Also be a Banking Day

For then you have money and can deposit a portion, small or large, which if not laid safely away is apt to be spent.

Make every pay day count for the future by starting an account with this institution and receiving interest regularly four times a year on money so deposited.

Start your money EARNING TO-DAY.

Toronto Savings & Loan Company
437-439 George Street, Peterborough
Office Hours: 9 a.m. to 4 p.m., Saturdays 9 a.m. to 5 p.m.

Mail Edition

The Evening Examiner

Nobody could "afford" t advertise if advertising didn't more than pay its own bills.

PRICE THREE CENTS — PETERBOROUGH, WEDNESDAY, DECEMBER 14, 1921 — PRICE THREE CENTS

IF YOU BUY OUT OF TOWN, AND I BUY OUT OF TOWN, WHAT WILL BECOME OF OUR TOWN?

TO-DAY'S NEWS OF THE DISTRICT

HARVEY TOWNSHIP RESIDENTS APPEAR IN A DAMAGE ACTION

A DEAD MUSKRAT PARTLY RESPONSIBLE FOR PRESENT LITIGATION — DAMAGES CLAIMED

IN COUNTY COURT

The $500 damage suit for slander entered by Nathan Nicholls of Harvey against Stephen Nicholls of the same township in the December sittings of the County Court was begun before a jury with Judge Huycke presiding on Tuesday afternoon. F. D. Kerr K.C. appeared for the plaintiff and G.N. Gordon for the defendant.

The Grand Jury returned a verdict of no bill in the case of Robert of Asphodel who was charged with assault, and a true bill on five predictments of forgery against H. Allard.

Nathan Nicholls

Nathan Nicholls, the plaintiff was called first by Mr. Kerr. He said he had been residing for a year at Halls' Bridge in Harvey township where he conducted a barber shop and also drove a car for hire.

When the plaintiff said there was no blood relationship between himself and the defendant Steven Nicholls, but that they had married sisters, Judge Huckye interposed a suggestion that some effort be made to settle the case amicably.

"I have no doubt these two ladies are good, kind, reputable women," said His Honour "surely you can avoid this."

Counsel expressed a willingness to confer and retired to the barristers' room, returning within five minutes and separately consulting their clients.

"Well gentlemen what success" asked Judge Huycke when Mr. Kerr and plaintiff returned.

"The parties have been unable to get together" replied Mr. Kerr.

Examination of plaintiff proceeded Last March he was trapping at Buckhorn Lake.

"Stephen Nicholls made the accusation that you took a rat from one of his traps" Mr. Kerr asked.

"He did" plaintiff replied.

"Is there any truth in that statement?"—"No."

"You and Steve Nicholls have known each other a long time," Mr. Gordon asked in cross-examination.

"Practically all our lives"

Plaintiff said he didn't know that Steve Nicholls' stock belonged to his son.

"It must have been lately," plaintiff said.

Mr. Gordon—It will surprise you to know that they were made over two or three years ago.

When you were charged in the police court with stealing a rat wouldn't that attract a great deal of attention around Halls' bridge

Mr. Nicholls—I suppose it would

$rog-'-hr,a firtsaU...A-G- dhoSEE

"Some wouldn't believe it under any circumstances?"—"Yes."

"And some were mean-spirited enough to believe it though it wasn't true?" "I suppose so."

An Earlier Trouble

Relations had beeen strained between these two men three o four years ago, plaintiff said.

"All over a few miserable muskrat

Mr. Nicholls said that they hadn't beeen on spaking terms for a year or more.

Mr. Gordon—You were honorably acquitted in police court?

Plaintiff—Yes.

"Steve Nicholls still stuck to it?" Mr. Gordon asked.

Plaintiff—Yes.

Mr. Nicholls said he saw a dead rat floating near the place where defendant said one of his traps had been stolen, and told him about it.

Mr. Gordon—You were the first to see it floating near some trees?—Yes.

"In the police court Magistrate Langley decided that there was not enough evidence to find you guilty and you were acquitted?"—Yes.

"And everybody knew that?"—Yes, but Steve Nicholls went home and told that he had won the case.

You don't know that personally?—No.

Well you have no right to tell here what you don't know.

Mr. Gordon asked the plaintiff to give in detail what loss in business he had suffered from these statements.

Plaintiff—I'm not figuring so much on business. It hurt my character.

Mr. Gordon—Didn't you say that nobody would believe Steve Nicholls?

(Continued on page 5).

HAVELOCK AND DISTRICT NEWS

HAVELOCK, Dec. 14. — Ex-Councillor W. H. Jones has announced his intention contesting the Reeveship against Reeve Curtis.

Held a Dance

The L.O.L. Dance was held in the Orange Hall on Wednesday. The music was excellent and the proceeds amounted to $77.50.

A Big Success

A pork and bean supper and sale of work was held in the basement of St. John's church on Saturday evening afternoon. It was a big success. Receipts totalled $206.00.

Women's Institute

Belmont Women's Institute will hold their last meeting for this year on Wednesday at 2 o'clock at the home of Mrs. J. H. Sexsmith. Preneveau. Every member is invited to attend.

Farm Disposed of

Mrs. Ellen Armstrong of Belmont, has sold her farm and is going to reside with her daughter, Mrs. McFall in Toronto.

School Report

Sr. IV—L. Zahalan, E. Martin, R. Buchanan, R. Barton, W. Jones H. Ketchen, M. Clarke R. Waymark, H. Hooper, R. Longmuir, A. Laing, M. Clark; M. Post; H. Hillier; R. Rupert; M. Carr; J. Jamieson; G. Spencer; E. Clark. All above 60 per cent.

Jr. IV—E. Dickson; N. Bradley; M. Gardiner; H. Kiernan; V. Rorke; I. Craighead; C. Spence r; R. Wright. — Teacher, K. M. Falkner.

Sr III—M. Martin; W. Bush; R. Post; D. Coon; L. Hooper; B. Wing; M. Armstrong; B. Crawford; R. Spinks; E. Brinkman; G. Coon; F. Jones, F. Barnett.

Jr. III—H. Le Point; D. Wright P. Vayer; M. Weymark; W. Sexsmith; M. Bulled; E. Armstrong; B. Haig; G. Rutherford; D. Davidson; G. Wild; A. Clark; E. Parcels; B. Parcels.—Teacher, Frances Alexander.

Sr.I—D. Kelley; O. Brodley; F. Rutherford; H. Canpany; G. Quakenbush; L. Barnett ;S. Aboud; F. Burkitt; B. Hagerman; H. Baxter.

Jr. I—F. McLaughlin; M. Brinkman; E. Kelly; G. Cousens.—Teacher, M. Crowe.

The Cradle

GORDONNIER—In Havelock, on December 6th to Mr. and Mrs. William Gordonnier, a daughter.

ALLEY—In Havelock, December 7, to Mr. and Mrs. George Alley, a son.

HUBBLE—In Belmont to Mr. and Ray Hubble, a son.

Personal Mention

Mrs. Pheobe Lane left on Saturday to reside in Toronto.

Miss Elsie Mackenzie of Toronto, was a guest of Miss Gladys Haig over the week-end.

Mr. R. A. Buchanan and Miss Katie Anderson visited Toronto, on Saturday.

Miss Rose Downey of Tweed, spent Sunday in Havelock guest of Miss Bogart.

Mr. R. B. Brooks of Dartford, spent the past week with her sister Mrs. Wm. H. Sexsmith.

Mrs. Edward Kelsey of Smith Falls, was in town last week, guest of her parents Mr. and Mrs. S. Cole.

Mrs. Wm. Jackson and Miss Madeline of Toronto, were guest of Mrs. R. A. Buchanan over Sunday.

Mr. and Mrs. Albert Armstrong and Mr. R. Brennan attended the funeral of the late Mrs. J. Lamey of Percy township at Hastings on Saturday.

Mrs. Wm. Mathison, the inmaster on the G.T.R. at Hamilton, was in town on Saturday and Sunday the guest of his father, Mr. Wm. Mathison.

Mr. and Mrs. Penrose have left for Toronto. Mr. Penrose is having an operation. His many friends hope for a successful outcome.

Mr. Frank Kitchen has returned home this week from South Bend, Indiana, where he has been spending three months for his health.

APSLEY RETURNED SOLDIERS WILL FORM BRANCH G.W.V.A.

PRELIMINARY MEETING HELD —PARISH HALL WILL BE USED ONE NIGHT EACH WEEK.

NEWS FROM APSLEY

APSLEY, Dec. 13—A meeting of returned soldiers of Apsley and district was held in the Parish Room on Friday evening to discuss the matter of forming a branch of the G.W.V.A.

Several of the men who had been invited were unable to attend, but those present were enthusiastic over the idea, though one or two at first were somewhat peeved at the Association, claiming that they had paid their membership fee of two dollars into the Peterborough Branch two years ago but had never received the badge or any acknowledgment whatever.

Mr. Alf. Mitchel assured them this would not happen if they joined the Apsley branch. The Rev. C. A. G. Spence presided at the meeting and promised in the event of a branch being formed here that the Parish Room should be at the disposal of the Veterans as a club room one night a week. Comrade McFadden of Lakefield was expected to be present to address the meeting, but at the last moment found it impossible to attend. A resolution to form a branch in Apsley was unanimously passed, and Mr. Wm. Parks was elected secretary pro tem

It was decided to adjourn the meeting until Dec. 26th, when it is expected that Comrade Shewer of the Lakefield Branch and others will visit Apsley for the purpose of initiating the members. In the meantime every returned man in the district will be notified by the Secretary and a large attendance is lo looked for. Mrs. Jones very kindly provided refreshments, which were much appreciated, and a hearty vote of thanks was accorded her by the veterans for her thoughtfulness.

It being social and musical night for the A.Y.P.A. on Saturday, a very pleasant evening was spent by members and their friends and four associate members were secured. Billiards and card games were induged in, and several songs were rendered by members. Mrs. Spence provided refreshments. Next Saturday night will be devoted to Bible Study.

Personal Mention

Mr. and Mrs. Frank Tanner and children have arrived from Stackpool, New Ontario, and are staying with the former's parents, Mr. and Mrs. Tom Tanner.

Mrs. E. T. Shewen and little son have come ot spent Christmas, at the Parsonage. Miss Cicely Spence and Mr. E. L. Spence have also returned home.

Mr. Tom Tanner has gone to Peterborough to sit on the jury.

Ernest Tanner and Eddie Everett of Chandos, passed the Boy Scouts tenderfoot test on Tuesday last and were invested with the badge by Rv. C. Spence who is forming a patrol there.

DEATH OF DUMMER PIONEER, AGED 89

MRS. JOHN SANDERS SURVIVED BY 26 GRANDCHILDREN AND 38 GREAT GRANDCHILDREN.

WARSAW, Dec. 13.—At the age of 89 years, Mrs. John Sanders, one of South Dummer's oldest pioneers, passed away in Cottesloe on Saturday, December 10th. She was born in Evesham, Worcestershire, England, and with her husband and seven children, came to Canada in 1872, where her son Alfred had settled two years previously. She had resided in Dummer ever since coming to this country, was an active member of Warsaw Methodist Church and enjoyed the high esteem and respect of all who knew her. She is survived by four sons, two daughters, twenty-six grandchildren and thirty-eight great-grandchildren, and was predeceased some years ago by two sons, Thomas, of Seattle, and David, of Toronto. Her surviving sons are Alfred, 596 Gilmour street, Peterborough; William, of Seattle; Arthur, of Chicago, and Trent, at home. Her loss is also mourned by two daughters, Mrs. C. Searight, 292 Park street, and Mrs. B. James, 40 Humberside, Toronto.

The funeral service, held in the Warsaw Methodist Church, Monday, Dec. 12, was largely attended. Rev. Mr. Hinton, of Hastings, deceased's former pastor; Rev. Mr. Weir, present pastor, and Rev. Mr. Graham, of the Presbyterian Church, officiated. Interment was made in Warsaw Cemetery, where she was laid at rest by the side of her husband, who predeceased her nine years ago. Three of deceased's nephews and three of her old neighbors were the pallbearers.

CASE STILL PROCEEDING

BELL TELEPHONE APPLICATION WILL LIKELY TAKE UP A LOT OF TIME—C. F. SIZE ON STAND

NEW STOCK ISSUES

OTTAWA. December 14. Canadian Press.—After another day's hearing before the Railway Commission here, the application of the Bell Telephone Company for permission to increase their tolls, was adjourned until to-day, with no prospect of any conclusion being reached within the near futuree. C. F. Size, the general manager of the Bell Telephone Company, was on the witness stand during the greater part of the day, questioned by G. R. Geary, K.C., who represented the City of Toronto, and R. A. Reid, of the Ontario Attorney General's Department.

At the afternoon session R. A. Reid received gentle censure at the hands of Hon Frank Carvell, the chairman, upon his attitude towards the witness The Board, Mr. Carvell assured him, would secure all possible information from the Bell Company. He thought that Mr. Reid was hardly justified in throwing out aspersions against the bona fides of the company. Never until the present hearing, said Mr. Carvell, during his two and a half years as chairman of the board, had the relations between it and the witnesses or between the witnesses and counsel, been other than entirely courteous.

Mr. Size called attention to an item in the Bell Telephone Company's balance sheet showing their holding of $200,000 par value North American Telegraph Company's stock with a book value of considerably less. There was "no mystery," he said.

Reverting to the company's stock issues, Mr. Size stated that until this year's flotation the shareholders had always taken up any fresh issue of stock. Mr. Reid thereupon called attention to the fact that the shareholders had thereby benefitted to the extent of the difference between the par value and the market value at which they could at once dispose of the stock which had averaged $145 a share for 10 years, and had risen as high as $176

Mr. Carvell intervened to ask Mr. Reid if he knew why it was an advantage to offer stock to the shareholders at less than market value. "In order to dispose of it more rapidly," replied Mr. Reid.

Mr. Carvell then elaborated the point. He said that there was the advantage of placing the stock among a certain number of people who were interested in the utility. furthermore it was possible to avoid such demoralization of the market as might follow throwing a large block of the stock on the market. The price was kept up where otherwise it would very likely slump.

Mr. Reid said he also understood the system kept the shares in the same hands and secured a continuation of the existing management.

DOWNEYVILLE CORRESPONDENCE

DOWNEYVILLE, December 13. — Messrs. Albert Meehan and Leslie Lucas, who have been in Toronto for some time, are home again.

Mr. Erwin Wiedrieck of Rochester, N. Y., is on a business trip to the locality.

Miss Pearl Herlihey spent a few days in Peterboro during the past week.

Misses Mae O'Donnell, Ethel Gosselin and Mary O'Connell spent last Wednesday is Peterboro.

Mr. Young of Rochester, N.Y., is spending a short vacation here.

DIVIDEND REDUCED.

MONTREAL, December 14 (Canadian Press). — At the meeting of directors of the Peter Lyall & Sons Construction Company, Ltd., here yesterday afternoon, the quarterly dividend rate of 2 per cent. for the three months to 31st December was cut to 1 per cent. It is payable on 10th January.

President William Lyall issued a statement after the meeting, in which the blame for the board's action is placed on the Government. The building at Ottawa is still owing by the Government, and "from present indications settlement will not be made for some time." Further reasons consist of "unforeseen delays in connection with the company's contracts which prevented its progress schedule from being maintained."

Reindeer Flour

Is the superior Flour anytime and anywhere

Peterboro Cereal Co.

"IRISH FREE STATE."

NEW YORK, Dec. 14.—(Canadian Press.)— Circulars printed in green ink here announced sailings between New York and "The Irish Free State" by a fleet of five passenger ships owned by the United States' Shipping Board and operated by the United States' Line.

The steamship Centennial State, sailing from New York to-morrow, will call regularly at Queenstown. The other vessels of the fleet, all under the United States flag, will call at Queenstown on their way to and from London.

OIL EXPLOSION CAUSED DEATHS DETROIT HOME

NINE PERSONS DEAD AND THREE SERIOUSLY BURNED— SURVIVORS JUMPED FROM A WINDOW

DEROIT, Dec. 14. — (Canadian Press.)— Nine persons, seven of them children, are dead, and three others are seriously burned, one perhaps fatally, as the result of a fire yesterday that destroyed the farm home of Mrs. Margaret Wakeu, two miles north of the Detroit city limits. The dead are: Mrs. Wakeu's husband and her four children; Mrs. Eliza Cosnick, of Detroit, and the latter's three children, who were visiting at the Wakeu home. Mrs. Wakeu is not expected by hospital authorities to recover. Joseph Weiswaki, 34, a boarder at the home, jumped from a second storey window, his clothes ablaze. His condition is serious. Another boarder escaped uninjured by jumping from the window.

The fire started from an explosion caused when Mrs. Waku poured kerosene into a kitchen stove to start a fire.

The Wakeu and Cosnick children were burned to death in their beds.

SAYS CORRESPONDENT WAS NOT CORRECT

Mrs. Wm. Dever writes that the Examiner's Youngs Point correspondent was in error when publishing under the date of the 3rd instant that her daughter, Milderd Dever was removed to the Isolation hospital suffering from a mild case of diphtheria Her daughter Mrs. Dever says, while a carrier, has not developed diphtheria.

PREDICTS A NEW STATUS

INDIA'S REPRESENTMENT TO ARMS CONFERENCE LOOKS FOR DOMINION STATUS IN INDIA WITHIN A FEW YEARS.

FOLLOW IRELAND

WASHINGTON, Dec. 14.—(Canadian Press.)—Within the next ten years India will speak as a co-equal partner with Canada and Australia in the British Empire, the Right Hon. V. S. Srinwasa Sastri, India's representative in the British delegation to the Armament Conference, predicted yesterday in an address before the City Club. The speaker also predicted that possibly recent Irish developments would "quicken even his estimate of ten years," adding that "Britain will be wise if she gives dominion status to India more easily than she has given it to Ireland."

Mr. Sastri impressed upon his audience that the voice of India at the Arms Conference, "is not that of a British dependency peopled by a subject nation," and that "no British officer is watching over me to keep me in order."

"In fact," he added, "I have exactly the same status at this Conference as Sir Robert Borden of Canada and Senator Pearce of Australia."

Mr. Sastri's address was said to have been in the nature of a reply to a plea for Indian independence made here recently by an Indian representative of the Ghandi Non-Co-operation movement. While praising Ghandi as a "great man," he declared that his movement was both unwise and futile.

"It is true that India has grievances," Mr. Sastri continued, "but what people has not If I am to believe your newspapers, you have the rottenest government in the world here. Yet you all look contented and well fed. You are not going to rise in violent revolution; no people will join in such movements unless their governments are vicious, unless from settled policy they grind the faces of their people. That is not the case in India, It is true, of course, that British rule rests in the last resort on force, but Britain does not hold India by terrorism. Therefore, Ghandi's movement will fail."

Why a Healthy Person Very Seldom Worries—

Worry is simply fear of misfortune. It overburdens your mind, and oftentimes creates physical disorders. Your nervous system and mentality are under such a strain that sleepless nights result. Without refreshing sleep, your whole physical and mental well-being suffers.

A healthy man seldom worries. Physical exhilaration supplies ease and optimism to the mind. Only those whose nervous systems are worn-down are irritable, languid and depressed.

Eminent physicians state that many cases of nerve trouble are caused by drinking tea or coffee. The drugs, thein and caffeine, contained in these drinks over-stimulate the entire system, often causing the serious ills which result from disturbing the regular bodily functions. Repetition only makes matters worse.

Why not stop drinking tea and coffee and drink Postum instead? Postum is the delicious, healthful beverage—satisfying in flavor. Drink Postum for 10 days and notice the difference. Your irritated nerves will be strengthened because Postum lets you get the deep, restful sleep you need.

Postum comes in two forms: Instant Postum (in tins) made instantly in the cup by the addition of boiling water. Postum Cereal (in packages of larger bulk, for those who prefer to make the drink while the meal is being prepared) made by boiling for 20 minutes. Sold by all grocers.

Postum *for* Health—"There's a Reason"

Made by Canadian Postum Cereal Co., Limited, Windsor, Ontario
Also makers of Grape-Nuts and Post Toasties

A Canadian Product

See this beautiful Waltham at your Jewellers

THIS model is designed especially for the man who wants Waltham accuracy at a very moderate price. It is a genuine Waltham movement, produced with all the painstaking care that has built up the Waltham reputation throughout the world. It presents a fine appearance that is matched by a fine performance. We have no hesitation in saying that nowhere in the world can an investment of $25.00 return you greater time-keeping service and satisfaction.

WALTHAM

THE WORLD'S WATCH OVER TIME

WALTHAM WATCH COMPANY, LIMITED

Makers and Distributers of Walthum Product in Canada

189 St. James St - Montreal

Lots of Fun!

THIS WEEK TRYING FOR ANOTHER DOLL READING LAMP

to be given away FREE with every pound purchase of candy. Try our luck.

You get a numbered ticket, and the person getting the lucky number will be presented with a Doll Reading Lamp on Saturday night, December 17th.

EVERY WEEK

until Christmas a DOLL READING LAMP will be given away FREE to the holders of the lucky numbers.

DEAN'S CANDY SHOP

301 GEORGE ST. Opp. Capitol Theatre

Evening Examiner

PHONES—Editorial, 1601. Business Office, 1600. Private Branch Exchange to all Departments.

The Examiner is a Member of the Audit Bureau of Circulation.

The Daily Examiner, published every lawful evening. The Peterborough Examiner, Limited. Office, 419 George Street.

The Weekly Examiner, published Thursday morning.

The Subscription Price of The Daily Examiner is $6.00 per year; that of The Weekly Examiner is $1.50.

U. S. REPRESENTATIVES.

Special U. S. Representatives — W. H. Stockwell, 629 People's Gas Building, Chicago, Ill.

New York—Chas. F. Miller, 225 Fifth Avenue.

Advertising Rates on Application.

R. M. GLOVER, Managing Director.

WEDNESDAY, DEC. 14TH, 1921.

CHRISTMAS CHEER

In spite of the distracting influence of a general election and the distressing effect of an industrial depression, the Christmas spirit cannot be kept out of Peterboro. And this year, above all others, it should be a matter for rejoicing that the Yuletide season is coming to stir the hearts of the people with that irresistible desire to do something for others to brighten, if only for a day, somebody's life, to make the children happy. Signs that the holiday awakening is already with us and that the old magic is exerting its spell are apparent in the plans of many local organizations to bring Christmas cheer into the homes of families who otherwise would find this Yuleide a drear, drab affair. Church societies, the King's Daughters, the Big Sisters, the Rotarians, Kiwanis Club and other organizations are all to engage in this splendid work, and it is their ambition that no home will be neglected, that everywhere in Peterboro, in spite of the unemployment, there will be nobody cold, nobody hungry, no children without Christmas gifts on the anniversary of the birth of our Saviour. It is a noble effort that the Examiner is sure will be endorsed and helped by the citizens generally if they are called upon to co-operate.

PRODUCING RESULTS.

The records for automobile fatalities for Toronto for eleven months of 1921, as compiled by the Safety League, show a total of 45 such deaths on the streets of Toronto. This figure is a noticeable improvement over 1920, when there were 64, which means a reduction of 30% in fatalities, in spite of an increase of thousands of motor cars registered in Toronto in 1921. In the months of January to November inclusive, 1919, there were 47 automobile deaths on the streets of Toronto, so 1921 shows a slight improvement there too.

Officials of the Safety League state that definite results may be expected from the safety campaign being conducted, particularly among the children in the schools. It is to be hoped that the improvement noted by the League will be continued and that the officials will, in spite of the fact that the Ontario Government failed to support their efforts this year, go on fighting the battle for safer conditions on the streets of Canadian cities. Bringing the mtter of precaution against accident home to the school children should produce good results. Such education is as valuable as the three "R's" and as necessary.

PROPORTIONAL REPRESENTATION

The advocates of proportional representation are bobbing up again, as might naturally be expected after a general election, and this time they have some concrete examples to produce as exhibits in proof of their contention. For instance, they point out that large sections of Canada will be unrepresented in the new Parliament. In Nova Scotia the thousands of Conservative voters will not have a spokesman from their province. Similarly the Liberal and Conservative voters of the prairie provinces are almost without representation. The many thousand Liberals in the City of Toronto have no voice in the new House, for although the total vote polled for Liberal candidates was large, not a Liberal member was elected in the Queen City. Proportional representation, its supporters claim, would make this condition of affairs impossible, while the objection that its adoption would result in the group government is answered by the statement that we have the group system already under the old method and it probably would not be any worse if a different plan for selecting members was chosen. And on the other hand every section of Canada's population would have a chance to be represented in Parliament, and last week's election shows that is not possible under the old system.

THOSE DESPERATE REDS

Socialists, Communists and several other brands of Reds from all parts of Canada, have been meeting in Toronto to inaugurate a movement to establish a workers' republic of Canada. Nobody interfered with their convention and they were allowed to state their aims and objects without any interference from the authorities, although some of the speeches made were radical in the extreme. They talked of forming "real fighting working class units," babbled in the usual vein about "capitalist oppression," characterized the Labor members of the Legislature as "a spineless bunch," and in general had an enjoyable time. If they expected the police to haul some of them off to jail, where they could pose as martyrs for the cause, they were grievously disappointed, for, like their comrades in Hyde Park, London, they were allowed to let off steam as they saw fit. Probably the authorities thought that any body of men who, with the truth of the Russian debacle before them, could advocate the establishment of a similar system in Canada, were incapable of doing any harm to Canadian institutions. At the same time the deportation of some of the Red gentry, giving them an opportunity of studying Sovietism at first hand, might do them good and certainly would be to the benefit of the country they are apparently ambitious to destroy.

ELECTIONS AND BUSINESS

It is generally conceded that elections are an interference with business. In the United States it is taken for granted that a Presidential campaign produces a distinct dullness in trade. Men are diverted from their usual activities to partisan engagements, and the people are also distracted by the bustle and stir of electioneering methods. When it is all over there are always philosophers who talk of wasted time and energy and it must be confessed there is something to be said from that point of view. Nevertheless, elections are not only unavoidable, but they contribute largely to the necessary enlightenment of people. They represent an opportunity for the spirit of democracy to become articulate, and that is surely a thing most desirable.

We must all see, however, that it would be much better if this assertion of personal and direct interest by the sovereign people were not a mere spasm. Just why the discussion of public issues should take place only during an election campaign is not clear. Of course, the press comes in at that point. It is a safe assumption that a vast majority of the electorate read the papers, and in that way they are able to keep in touch with the administrative performances of Government; but that is scarcely enough. Our democratic system is probably weakened by the long hiatus between direct appeals to popular judgment.

Yet it is not desirable that the commercial and industrial life of the country should be exposed to the interruptions which are inseparable from organized conflicts among political parties; for we are all agreed that such things divert the people from serious business interests. And those interests are undoubtedly serious at this juncture. The problems of readjustment call for the concentrated energy and sagacity of the whole people; and now that the general election is out of the way we shall need to buckle to the task. We can look for little or no help from the politicians. Business in all its elaborate aspects is depressed. That condition is world-wide. Each nation will have to do its part in restoring confidence, activity, and that subtle thing we call stability. While all nations are bound together in a sympathetic relationship—so that they prosper or suffer in common—our efforts toward betterment must be applied to Canada.

The excitement and diversions of a national campaign being now definitely out of the way, business will be resumed at the old stand. While the outlook is not stimulating, there is plenty to do. Canada is today less severely pinched by trade stringency than any other country in the world. While the people work they will not have time to talk about the flush days that are past. They were not as flush as they seemed. Much of the prosperity of the war period was wholly artificial, and we would have been better, all things considered, without it. Hard work, and hard work alone, will solve our problems. While the politicians plan Cabinets, and confer craftily about policies, the people at large will be doing a national service of perhaps greater importance by getting back earnestly and courageously on the old job.

—Ottawa Journal

King Edward Hotel

TORONTO

The satisfaction which we have achieved in providing hotel accommodation of the highest standard is increased in the knowledge that in the opening of our new addition King Edward accommodation is now available to double the number of guests formerly served.

Direction United Hotels Company of America

Reservations can be made for any Hotel in The United Hotels Company's Chain.

Geo. H. O'Neil, *General Manager*
L. S. Muldoon, E. R. Pitcher *Managers* 2

EDITORIAL NOTES

The Hamilton Spectator boasts that one family has been reading the Spectator for 75 years. This looks like another indictment of our system of education.

There should be no more Yapping about Yap.

One thing seems to be certain, nobody in Quebec will demand a recount.

What can you do to provide a day's work for one of Peterboro's unemployed.

Hats off to the Rotarians and Kiwanians for their efforts to bring Christmas cheer to the families in Peterboro who are suffering because of unemployment.

A mayoralty contest in Toronto without Tommy Church will be like a package of rolled oats without the Quaker.

Aldermanic candidates are about as plentiful in Peterboro as conservative members in Nova Scotia.

LITERARY GEMS

The mountain peaks that shine afar,
The silent stars, the pathless sea,
Are living signs of all we are,
And types of all we hope to be.

—William Winter

TRUE BEAUTY.

Beautiful hands are they that do
The work of the noble, good and true,
Busy for them the long day through,
Beautiful faces, they that wear
The light of a pleasing spirit there,
It matters little if dark or fair;
And truly beautiful in God's sight,
Are the precious souls that love the light.

Wise and Otherwise

The friendliest terms are cash on delivery.

Home, sweet home, is now spelled h2ome, sweet h2ome.

If the fleets are scrapped, perhaps the taxpayer will dreadnought.

A great many people think they are tactful when they are merely liars.

Love: The quality that kids you into thinking you like the perfume she uses.

And then, the money saved by disarming will come in handy to pay for propaganda.

If a dog or a man isn't worth a darn, he is almost certain to be fashionable.

As we understand, the throes, the dogs of war won't die until they have a sinking spell.

In this sophisticated age the young people never hold hands unless they are bridge hands.

The people who send you monthly bills show all the fervor of the other collectors of antiques.

About the time a boy gets over being proud of his muscle, he begins to think he understands women.

As a rule, the steps saved in the kitchen are wasted in the living room when the phonograph is started.

Another thing that has been very effective in bringing music into American homes is the instalment plan.

At times there seems to be little difference between a conference and a controversy.

It's much easier to overcome evil with good if we haven't the cash on hand to pay for indulgence in the evil

The drys and the bootleggers agree in principle, but they don't appear to be in harmony concerning the details.

As a man at the next desk studies the rate of exchange, he wonders why they don't quote the English pound in ounces.

One can buy a metal pencil that will feed itself, but what writing men are after is a pencil that will feed the family.

Keep trying, and after a time you will become so important that you can leave the car at home and hide on the street car without losing caste.

The only person more obnoxious than the chap who boasts of taking a bath every morning is the chap who boasts of taking a cold bath every morning.

The three great aids to the health of Americans are fresh air, plain food, and the ruling that beer isn't medicine.

There must be something wrong with a Conference that doesn't inspire the Reds to do a little bombing by way of protest.

The world will never seem normal to Americans while the sons of France retain their army and the habit of kissing one another.

Deaf people are to have special churches in Germany, with telephones between the pulpit and the pews.

OSHKIGMONG HAPPENINGS

OSHKIGMONG, Dec. 14.—Monday night a social program and sumptuous supper were held in the village in honor of Messrs. N. Plain and W. Metalle on the eve of their departure after conducting special church services and cottage meetings in this community. About two hundred were present to bid the visitors farewell and enjoy the good things to eat served by the ladies, followed by band music and speeches.

Pte. C. Taylor has returnen form a long stay in Port Carling.

Mrs. W. Anderson of Raina is here visiting friends.

Mr. D. Simcoe of Raina is here visiting his father-in-law, Mr. W. Taylor.

Mrs. J. Jones of Hall's Bridge spent a few days here with her daughter, Mrs. D. E. Whetung, last weeek.

Last Sunday morning Rev. Mr. Ireland preached a very impressive sermon basing his remarks on "The Parable of the Prodigal Son."

KEEP SWEET.

Soul, let nothing make thee fretful,
Nothing bitter or regretful,
Heart, keep sweet, keep sweet!
And all day long,
E'en from the moment of thy waking,
Let a song
Keep welling from a heart that's breaking,
Soul, keep sweet, keep sweet.

—G. W. Seibert.

Hongkong has a slave colony where girls are sold as low as $5 a head

The Reason for "Bone Dry"

A Bone Dry Battery is one that has been shipped and stocked in *absolutely dry condition*—that has never had a drop of moisture in it. Batteries with ordinary separators cannot be kept Bone Dry; the dryness would warp and crack the wood, from which the separators are commonly made, and soon render it useless.

Willard Threaded Rubber Insulation on the contrary, keeps indefinitely, and *remains new*. Thus, when you buy a Bone Dry Willard Threaded Rubber Battery, either on a car or from a dealer's stock, you know that you are buying a *new battery*. Bone Dryness is only one Willard advantage, but one important enough to influence every car owner in the Dominion in favor of the Willard Threaded Rubber Battery.

If you want the advantage of newness, be sure—when you buy a battery—to ask for the Willard Threaded Rubber Battery by its full name.

You can recognize it easily by the Thread-Rubber Trade-Mark stamped in red on one side of the battery case.

WILLARD STORAGE BATTERY COMPANY OF CANADA, Limited
Factory and Office, 100 Sterling Road Toronto, Ontario

Go to your nearest dealer for Willard Service or a new Willard Threaded Rubber Battery:

ONTARIO
Cobourg, Chas. H. Swaddling
Lindsay, Victoria Batt. & Vulc. Serv.
Orilla, Blackburn Brothers
Peterboro, Grant & Thorpe

Willard
STORAGE BATTERY COMPANY
# of Canada
LIMITED

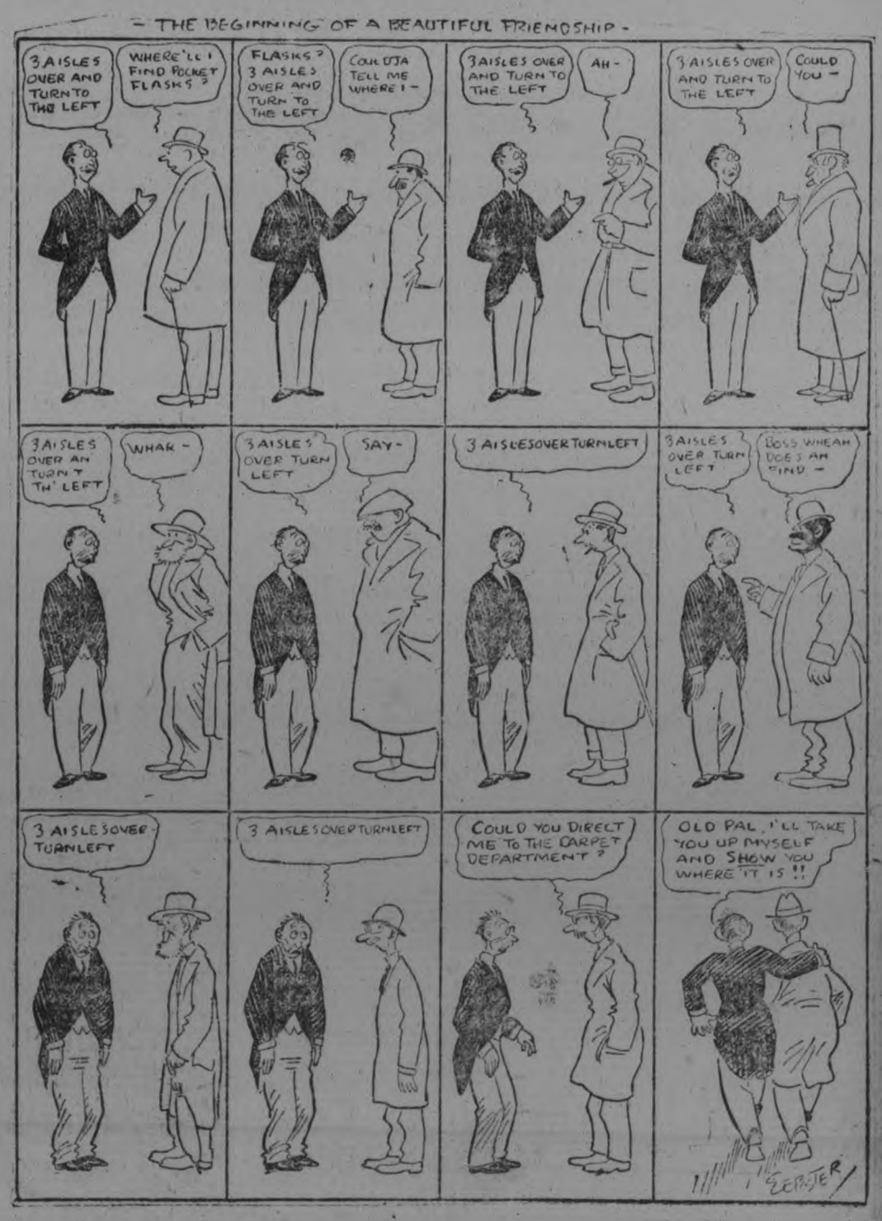

SMOKE
SENATOR
CUT PLUG

Deliciously Fragrant

15¢ a package
also packed in ½ lb tins

Rheumatism?

Or Neuralgia, Sciatica, Lumbago? The remedy is simple, inexpensive, easily taken and harmless.

Templeton's Rheumatic Capsules

Your druggist will supply you. Write for free trial to Templeton's, 56 Colborne St., Toronto.

Sild by McDermid & Juny, E. L. Payne's Drug Store & Lakefield Tanner Drug Co.

CABLE AND TELEGRAPH

PATRON OF ASSOCIATION.

MONTREAL, December 14. Canadian Press. — A letter has just been received from the Secretary of Lord Byng to Alderman Rubenstein of this city, secretary of the Amateur Skating Association of Canada, stating that His Excellency the Governor-General will be delighted to become a patron of the Skating Association.

YOUNG GIRL ATTACKED.

MONTREAL, December 14. Canadian Press. — Just at dusk yesterday afternoon the 15 year old daughter of J. A. Marcotte, 489 Emelle street, St. Henry, was struck in the face and otherwise abused by a man of around 40, dressed as a laborer, as the girl was on Decourelles St., on her way home from the convent of St. Annes where she attends the school.

The man took fright at her loud screams and disappeared before he could be apprehended.

ELECTION IN SPRING.

MONTREAL, December 14. Canadian Press. — Asked if there was any probability of a provincial election this spring, Premier Tashereau who was in the city yesterday, said: "There is absolutely no question of it; we have had only two sessions so far and the Legislature is scheduled to meet on January 10th."

RE-MATCHED TO WRESTLE.

SASHVILLE, Tenn., Dec. 14. — (Canadian Press.)—Stanislaus Zbyszko, world's champion wrestler, and Charley Hansen of Omaha, Nebraska, who grappled Monday night three hours without a fall, have been re-matched to wrestle to a positive finish here on January 9, it is announced. Hansen formerly wrestled under the name of Charley Whitlock.

KILLED WHILE HUNTING.

WINNIPEG, December 14 (Canadian Press). — While attempting to kill a wounded prairie chicken with the butt end of a shot gun, Russell Long, 17, of Boweman, Man., was accidentally killed when the gun discharged.

FELL FROM TRAIN.

WINNIPEG, December 14 (Canadian Press). — F. G. Tuck, 26, a Canadian National Railway brakeman, was killed at Swan River, Man., on Monday, while attempting to jump from the Prince Albert through freight. He slipped and fell under the wheels.

FREIGHT CARS DERAILED.

PORT ARTHUR, Ont., December 14, (Canadian Press). — Fifteen cars of a C. N. R. freight train were derailed 79 miles west of Port Arthur early yesterday morning. Passenger traffic was held up for about 18 hours.

GRAIN COMPAN MEETING.

WINNIPEG, December 14 (Canadian Press). — The annual meeting of the United Grain Growers' Company, Limited, will open here on Thursday morning, 15th December, and continue for two days. More than 350 delegates from Manitoba, Saskatchewan, and Alberta, representing 35,000 shareholders, are expected to attend.

WILL FIGHT TO A FINISH.

VANCOUVER, December 14 (Canadian Press).—Local hotel men have announced their intention to fight to a finish for the right to sell beer until the clubs are prevented from selling. In the Police Court yesterday morning the eleven stewards arrested in Monday night's raid by the police appeared in Court, and the cases were adjourned until Friday.

R. L. Maitland, counsel for the hotel men, said a finish fight was on. Either hotels will be allowed to sell beer or the clubs would be put out of business, he stated. One of his clients, he declared, has eight clubs competing with him in one block. Hotel bars continued business as usual to-day.

THE MONTREAL MARKETS.

MONTREAL, December 14 (Canadian Press). — The feature of the local market for cash grain was the good demand from domestic buyers of Canadian Western low grade oats. There is nothing new in the flour situation. A very strong feeling continues to prevail in the mill feed market, but prices are as yet unchanged. The baled hay market was quiet. Prices for all grades of eggs are firm. There is no change in the condition of the potato market. The feeling in butter is about steady, and the cheese market continues quiet.

ELECTED MAYOR OF BOSTON.

BOSTN, December 14 (Canadian Press). — Former Mayor James M. Curley was elected Mayor of Boston yesterday by a plurality of 2,315 votes over John R. Murphy, former Fire Commissioner, in one of the closest mayoralty contests in the history of the city. The other two candidates ran far behind.

DINNER FOR J. C. COLMER.

LONDON, December 14 (Canadian Press). — Members of the Canada Club of London turned up in large numbers for last night's dinner to Mr. J. C. Colmer, who recently resigned the honorary secretaryship of the club after twenty-five years' service. Sir George Perley, High Commissioner, presided.

Mr. Colmer is one of the veterans of the Canadian community of the Metropolis. He came over with Sir Alexander Galt, the first High Commissioner, and served as secretary of the High Commissioner's office under Galt's successors, Sir Charles Tupper and Lord Strathcona.

INSTRUCTOR IN HEALTH.

MONRTEAL, Dec. 14.— (Canadian Press.)—Miss Elizabeth Smellis, a graduate of John Hopkins Hospital training school for nurses, Baltimore, and of the course in public health nursing given at Simmons College, Boston, has been appointed instructor in public health nursing this session at the McGill lows:—

RESTRICTIONS LIFTED.

NEW YORK, Dec. 13.—(Canadian Press.)—The Cunard Line announced yesterday that it had received cable advices of the lifting of restrictions on the port of Queenstown, Ireland, and that henceforth all Cunard steamers for Liverpool would touch at the Irish port.

The restriction prohibiting British-bound steamers from calling at an Irish port was imposed two years ago. No restriction was laid on westbound vessels, however.

The steamship Scythia, sailing Christmas Eve, will be the first east-bound Cunarder to stop at Queenstown.

Lifting of the restrictions on east-bound sailings were announced by the British Admiralty in London last night. The original order, issued under the Restoration of Order in Ireland Regulations, was understood to have been designed to prevent shipment of arms into Ireland from the United States.

IRISH MEETING TO-DAY.

DUBLIN, Dec. 14. — (Canadian Press.)—Great interest and anxiety prevails in Dublin concerning today's meeting of Dail in connection with Irish treaty. Conservatve estimates, however, give Griffith and Collins a following of seventy members of Dail, and even some of De Valera's supporters admit concede ratification of treaty.

Over 50 Years Ago

A young man who practiced medicine in a rural district became famous and was called in consultation in many towns and cities because of his success in the treatment of disease. He finally made up his mind to place some of his treatments before the entire people and, moving to Buffalo, N. Y., he put up what he called his Favorite Prescription, and placed it with the druggists in every state in the Union and in Canada.

That was over fifty-five years ago. For *fifty-one years* this Favorite Prescription of Dr. Pierce's has sold more largely throughout the land than any other medicine of like character. It's the testimony of thousands of women that it has benefited or entirely eradicated such distressing ailments as women are prone to.

For over fifty years some of Dr. Pierce's home medicines have been selling over the drug counters, so that more than fifty million bottles have been sold during that time. This speaks well for the reliability and value of Dr. Pierce's standard home remedies. Dr. Pierce's Golden Medical Discovery is a blood tonic and strength-builder which contains no alcohol, yet has tonic qualities that have endeared it to the American public. Dr. Pierce's Pleasant Pellets, composed of May-apple, Aloin and jalap, have long been considered a reliable vegetable laxative, in the same way that Dr. Pierce's Favorite Prescription has long been recognized as a tonic for diseases peculiar to womankind. More recently that wonderful discovery of Dr. Pierce's—namely, Anuric (anti-uric acid), has been successfully used by many thousands of people who write Dr. Pierce in unqualified terms of the benefits received—that their backache and other symptoms of kidney trouble have been completely conquered by the use of Anuric.

STOCKS AND BONDS

Orders Executed On

MONTREAL STOCK EXCHANGE
NEW YORK STOCK EXCHANGE
TORONTO STOCK EXCHANGE

For Cash, or carried on conservative margins

Campbell, Stratton & Co.
MEMBERS TORONTO STOCK EXCHANGE
402 DOMINION BANK BUILDING, TORONTO
Telephone Main 6311

"FRUIT-A-TIVES" SAVED HER LIFE

This Fruit Medicine Always Gives Relief

917 DORION ST., MONTREAL.

I suffered terribly with *Dyspepsia*. I had it for years and all the medicines I took did not do me any good.

I read something about *"Fruit-a-tives" being good for all Stomach Trouble and Disorders of Digestion*, so I tried them.

After finishing a few boxes, I was entirely relieved of the Dyspepsia and my general health was restored; and I am writing to tell you that I owe my life to "Fruit-a-tives"

Mlle. ANTOINETTE BOUCHER.

50c a box, 6 for $2.50, trial size 25c. At dealers or sent postpaid by Fruit-a-tives Limited, Ottawa.

to Hospital for consumptive children.

Miss Hamilton gave an excellent paper on "the spirit of Christmas." She laid stress on giving for love and not from duty, also on choosing gifts suitable for and that would be appreciated by the recipient. She exhibited a number of articles every one of which were both pretty and useful and many embodied new ideas.

Last Trip

Mr. Foster took milk to Peterboro Monday for the last time this season.

The village store are displaying their Xmas goods.

CONSTIPATION
BAD HEADACHES FAINT, DIZZY SPELLS

Constipation is one of the commonest ills of mankind and one too often allowed to go unlooked after until some serious complication sets in.

A free motion of the bowels daily should be the rule of everyone, then there will be no constipation, sick or bilious, spells, dizziness, heartburn, coated tongue, foul breath, sour stomach, floating specks before the eyes, jaundice, water brash, etc.

Keep the bowels properly regulated by the use of

MILBURN'S LAXA-LIVER PILLS

and you will enjoy the best of health.

Mrs. Frank Wilsey, R. R. 2, Belmont, Ont., writes: "I have been troubled with constipation for nearly two years. I had bad headaches faint and dizzy spells, and would bloat terribly. I was nearly discouraged for I had tried so many things that gave me no relief. My mother got me a vial of Milburn's Laxa-Liver Pills and told me to give them a fair trial. After I had taken one vial I felt much better and continued their use. Now I have no faint and dizzy spells and am gaining nicely. I would not be without Milburn's Laxa-Liver Pills for the world."

Price 25c a vial at all dealers or mailed direct on receipt of price by The T. Milburn Co., Limited, Toronto, Ont.

WARSAW NEWS HAPPENINGS

WARSAW, Dec. 14.—Miss Kidd of Zealandia Sask., is visiting friends and relatives in this district.

Mr. H. G. E. Choate spent a few days last week in Toronto.

Mr. Stock, Peterboro, was in the village Thursday.

Mr. Lees, Inspector Public Schools was in the vicinity Monday.

Miss Frena Cooper and Miss Vera Taylor are in Peterboro studying music.

Work In Labrador

At the Endeavor League on Friday evening, Rev. Mr. Weir continued his talk on the work in Labrador, from, Decemebr in" Paradise" through his work on the 133 mile trip back to St. John. He graphically described the modes of life of the inhabitants who are really a mixture of English, Irish and Scotch along with native Esquimaux. Vividly he pictured his own outfit and his travelling with komotik and dogs. This subject will be continued next month.

In the Churches

On Friday evening of this week in the Methodist Church the subject of "Citizenship" will be taken up by Miss Emma Payne and Mr. James Hawthorne.

There was service in the Anglican Church Sunday. Next service will be on Christmas Day, when a special Christmas service will be observed.

Next Sunday morning Rev. G. Graham will speak on "Four Mothers of the New Testament, including Mary, the Mother of our Lord."

For Consumptives

At the Womans' Institute last Thursday, it was voted to send $5.00

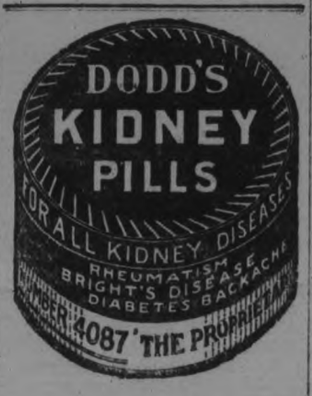

I Just Feel Fine and Dandy!

Redmac Came to Me Just in the Nick of Time.

Indigestion Nearly Killed Me

This is only one case of Thousands. There never was such a medicine as Redmac, for Dyspepsia and all Stomach and Bowel Trouble. Herbs that are found in the jungles and forests enter into Redmac and the results are wonderful. After a few doses you are a different person. The whole system is renovated and you will feel fine—don't be fooled into taking something just as good. You get a bottle of Redmac, and if you are not feeling well, we don't care what your trouble is, we guarantee Redmac to help you. Sold by one Druggist in every Town. Sold in Peterborough by the Warne Drug Co., Ltd., Sole Agents.

HASTINGS STORE IS BURGLARIZED

N. SAID SUFFERS LOSS AMOUNTING TO $500—THIEVES ESCAPE.

HASTINGS NEWS

HASTINGS, Dec. 14.—The general store of N. Sail, Front street, was entered by burglars at two o'clock this morning.

The thieves effected an entrance through the back door and were busily packing goods when the noise awakened Mrs. Said, who at once aroused her husband.

The burglars evidently heard the movements of the family upstairs and made their exit through the front door, which was found open.

The loss to Mr. Said will amount to $500.

Personal Mention.

Mrs. H. B. Wilson spent Tuesday in Campbellford.

Mr. J. F. McCarthy is attending the jury in Cobourg this week.

Miss Kathleen Simpson spent Sunday in Roseneath.

Mr. Florence Stewart was a visitor in Campbellford Tuesday.

Mr. Victor Fisher spent Tuesday in Peterborough.

Mrs. Walter Turner has returned from visiting friends in Montreal.

Mr. Earl Hinton was in Campbellford Monday.

Mr. W. A. Spellman is in Toronto on business.

Mr. Asa Huycke, of Peterborough, spent Sunday in town.

Mr. S. Ewing of Warkworth, was in town on Monday.

The U.F.O. loaded two cars of live stock here on Tuesday.

Mr. and Mrs. G. Wolfrom, of Detroit, are visiting friends here.

Rev. M. L. Hinton was in Warsaw on Monday conducting a funeral service there.

Miss Moise of Millbrook, spent Saturday and Sunday with her sister, Mrs. F. Hawkins.

Eye Injured.

Walter Turner, son of W. M. Turner, met with a serious accident at school one day last week. While playing he had the misfortune to have his eye injured. The injury is not as serious as first expected.

ELECTION CONCEDED

DAWSON CITY, Dec. 13.—(Canadian Press).—Election of Captain George Black, Government candidate in the Yukon by fifty majority over F. T. Congdon is conceded.

HARVEY TOWNSHIP RESIDENTS, ETC.

(Continued from page 3.)

Plaintiff—No, but I'll say now that a lot wouldn't believe him. They paid no attention to him.

Is there a single person who did believe him?—It was the whole talk of Buckhorn.

Mr. Gordon—Well there's not a great deal to talk about around there?—No.

Plaintiff did not name any person particularly who had been driven away from his barbershop because of the statements, of any who believed.

"Half of the people didn't believe him" he said.

If defendant had apologized the trial would have been avoided, plaintiff added.

Mr. Gordon—Suppose he apologized now, would that satisfy you?—Not after all the expense he has put me to.

Well you know in these case it's the lawyers who are always in, observed Mr. Gordon.

Accused Him.

H. A. Shearer, general merchant at Halls' Bridge, testified that in the store he heard Stephen Nicholls say "I caught the thief stealing the rat. I have the foot here." Witness understood that he blamed Nathan Nicholls.

The next witness, Harold Montgomery, was more definite. He declared that he met Stephen Nicholls on Buckhorn Lake who said to him, "I caught the thief this morning, and it was no Indian. It was Nate Nicholls."

"To Mr. Gordon witness said he had not been paid for appearing at the police court trial, but had driven to dances in Mr. Nicholls' car paying usually a dollar a trip.

Esther Thompson

Corroboratory evidence was given by Esther Thompson, engaged as a clerk in Warsaw, and previously employed as clerk in H. A. Shearer's store at Buckhorn.

She said she heard Stephen Nicholls say, "I caught the thief that stole my rat. I'm ashamed for he's of the same name.

Mr. Kerr—Who did you understand Stephen Nicholls referred to?—To Nathan Nicholls.

Mr. Gordon—There are lots of families in Smith and Harvey?—Not very many. The talk was about Nathan Nicholls before Steve Nicholls said it.

Judge Huckye disallowed Mr. Gordon's application for non-suit on the grounds that the plaintiff was unable to prove any specific time at which the words were stated and also because of the variation of the statements. His Honour pointed out that the time was approximately fixed as having been last spring.

Saw Rat Taken

Stephen Nicholls, examined by Mr. Gordon, related the events of a morning's trapping on Buckhorn Lake.

"I pulled up against a dry stump in the marsh thirty yards away from Nate Nicholls and watched him pull a rat out of my trap. I started then to move toward him. I took the foot out of the trap he left in. I said "you've got a rat in that boat that belongs to me with only three feet on it." He said he had no rat belonging to me. I said, "let me search your boat and if it's not there you can pull me."

He said—"You accuse me of stealing your rat." I said, "I certainly do."

He picked up a pike pole and swore an oath that he would stick the pike pole in me if I went near his boat."

Mr. Gordon—Did you go near him?

Defendant—No sir.

You left him with the three-legged rat?—Yes sir.

"He came back and said, 'You can search my boat now. You can see your rat floating down the lake.'"

Mr. Gordon—Did you look for it? No.

Did you show him the foot?—Yes I held it up in my hand.

Defendant said that if a rat was kept in a canoe and its skin dry it would float for a time, but if the skin was wet the rat would sink.

To Mr. Kerr, Nicholls admitted he had said that Nathan Nicholls had stolen his rat. He supplemented that accusation with the charge that "Nate Nicholls had taken other people's traps."

Do you want to go on record as saying that a muskrat could escape from that trap and float?—If it was alive it would float.

To Mr. Gordon defendant said he had seen Nathan Nicholls taking traps that belonged to Aaron Post of Apsley. Wesley Cummings was present and also said it, witness said.

"I Made It Myself"

The little ones are so fond of these delicious puddings they don't think mother makes enough of them. So whenever she is willing they make one themselves. Mother lets them, quite often too, because she knows they're good for growing children. And she also knows that father has the habit of helping himself liberally whenever he gets the chance.

Let your family enjoy these wholesome puddings. Get a selection from your grocer. Tapioca, custard and chocolate, 15c. a package.

Pure Gold Desserts
QUICK PUDDINGS
Pure Gold Manufacturing Co., Ltd., Toronto

OBITUARY

MRS. DAVID FORSYTH.

There passed away at her home in Douro on Monday, Dec. 5th, one of the pioneers of Peterborough county, in the person of Jessie McGowan, relict of the late David Forsyth, in her 80th year. She was born in Glasgow, Scotland, and came to this country with her parents when four years of age, settling first in the eastern part of Dummer township, and later at Allandale. One of a family of eleven, all have predeceased her but one brother, William, of Tisdale, Saskatchewan. Her husband, whom she married in 1859, predeceased her by eight years. Twelve years ago they celebrated their golden wedding, when all their living sons, daughters and grandchildren were present.

The late Mrs. Forsyth is survived by a family of five sons, William and Thomas of Douro, David of Peterborough, George of Warsaw, Fuinley of Toronto; and one daughter, Miss Ellen at home. One son and three daughters have predeceased her.

Hers was the quiet, unobtrusive, Christian character, and she was beloved by all who knew her. In the early years of her married life, before they owned horses, she and her husband walked to the old kirk in the glebe at Colquohoun's Corners, where she taught a Sunday school class, and her home was always open to the stranger. She was laid to rest in the family plot at Cottesloe, Thursday, Dec. 8th, and a large concourse of friends, neighbors and acquaintances followed her remains to their last resting place. The pall-bearers were four sons and two grandsons, Harold Forsyth of Peterborough, and Kerwood Taylor of Toronto. Relatives from Wingham, Toronto, Peterborough and Warsaw attended the funeral.

SEVENTY-FIVE YEARS IN TATT.

PHOENIX, Ariz., Dec. 13.—(Canadian Press). —Pleading guilty to attempted mail robbery Roy Gardner was yesterday sentenced to his third twenty five years term in penitentary total of seventy-five years.

Could Not Eat

Constipation is caused by a torpid condition of the liver. Dosing with salts, castor oil, etc., to move the bowels, cannot afford more than temporary relief.

If you are to rid yourself of this ailment and the scores of annoying symptoms and diseases which come in its wake, it is necessary to get the liver right by such treatment as is suggested in this letter:

Mrs. Alvin Richards, R. R. No. 1, Seeley's Bay, Ont., writes:

"For two years I was afflicted with indigestion, and in the morning when I got up my breath was bad. I had a poor appetite, and just felt like eating certain foods. I used many different medicines as a laxative without benefit, and the doctor's medicine did not help me at all. Finally I tried Dr. Chase's Kidney-Liver Pills, and found them better than anything I had ever tried. I can highly recommend them to anyone troubled with constipation or kidney troubles."

Dr. Chase's Kidney-Liver Pills, one pill a dose, 25c a box, all dealers, or Edmanson, Bates & Co., Ltd., Toronto.

Read the Want Ads.

Why Rubbers?

Every reason of economy, health and comfort says "Wear Rubbers this Fall and Winter."

Rubbers cost far less than shoes. When you are wearing rubbers, you are not wearing out shoes. Rubbers mean warm, dry feet—Fall and Winter protection against rain and snow — and safety on slippery sidewalks.

Dominion Rubbers

Present Styles and Shapes to Fit Every Shoe

—and properly fitted rubbers mean 50% extra wear.

Go to the DOMINION rubber dealer and you will get the best service, because he gets the best service from the Dominion Rubber System.

Don't ask for "A Pair of Rubbers," Say: "I Want Dominion Rubbers."

Christmas Gift Specials in New Suits and Coats

All are New Styles. Everyone is Distinctive. All are Made of Excellent Materials and Everyone Measures up to the Hall High Standard of Quality and Exclusiveness

THE SUITS are made of Broadcloth, Velour and Tricotine, in plain and embroidered styles. Some have fur collars. Regular values up to $125.00 each. Three-Day Christmas Gift Special, each **$31.50**

Half Price for these Excellent Coats and away less than Half Price for these Very Exclusive Suits is the Christmas Gifts we are going to offer you for the NEXT THREE DAYS—THURSDAY, FRIDAY and SATURDAY.

RICHARD HALL & SON LIMITED

THE COATS are Velour and Silvertone, made in loose and belted styles; some with fur collars; others plain. Regular $50 each. Three-Day Christmas Gift Special, each **$25.00**

TRINITY CHURCH LADIES' SOCIAL

HALL WAS PRETTILY DECORATED —AMONG THOSE WHO TOOK PART.

The members of Trinity Ladies' Aid Society, of which Mrs. R. J. Kidd is president and Mrs. A. F. Lane secretary, held a very pretty and successful salad tea in Trinity church hall yesterday afternoon and evening. Crowds of people attended during the afternoon, received by the Reception committee, Mesdames Malott, Carver and Moncrief. The hall was prettily decorated, through the kindness of Mr. H. E. Hodgens, manager of the Turnbull company, with gay Christmas bells and festoons. The orange grove, in charge of Mesdames Padget, J. Lillico, Edmison, Thompson, J. H. Wolstenholm, Cummer and Hanley, was a delightful little retreat arranged on the platform, screened by Christmas trees, and devoted to the sale of oranges, orangeade and marmalade; the home-made cooking table, bright with red garniture and flowers, was supervised by Mesdames S. Clegg, J. McCoy, A. Brown, Ira Moore and Mrs. Davern.

The candy was sold at a lovely table, draped with rose-pink and white festoons, with lattice-work and flowers, and was in charge of Mesdames Mattice, G. N. Gordon, French and Miss A. Wood; the white elephant table, a novelty counter for the sale of odds and ends, arranged very effectively with a snow-powdered elephant, down whose soft sides tiny dolls scrambled and fell, was looked after by Mesdames P. H. Neville, W. J. Green, Jas. Browne and Cowain; and the salads were sold at a striking table, draped in black and gold, by Mesdames Seaton, Walsh and Lyle. The pork and beans counter, in gay red and white, was in charge of Mesdames Taylor, Northey, Kimberley and Noftall. Mrs. R. Bugg had the fish pond, a well-patronized little corner.

The pretty tea tables, were in charge of Mrs. F. C. Neal, with her corp of assistants; the Misses Elva Jackson, Florence Derry, Ethel Elliott, Theresa Taylor, Lenore Lyle, Mabel Brown, Luella Jobbitt, Marion Dugan, Frances Jewell and Georgie Clementi.

An enjoyable musical programme during the tea hour was rendered by Mrs. Norman Moncrief, Miss C. Caldwell and Miss Helen McFadden, and during the evening, Mr. R. F. Downey got a good deal of fun from an impromptu auction to clear up the odds and ends left from the sale.

Much of the credit of the whole successful affairs was due to the untiring efforts of the convenors, Mrs. T. Cruikshank and Mrs. Geo. H. King.

Ends Stubborn Coughs in a Hurry

For real effectiveness, this old home-made remedy has no equal. Easily and cheaply prepared.

You'll never know how quickly a bad cough can be conquered, until you try this famous old home-made remedy. Anyone who has coughed all day and all night, will say that the immediate relief given is almost like magic. It takes but a moment to prepare and really there is nothing better for coughs.

Into a 16-oz. bottle, put 2½ ounces of Pinex; then add plain granulated sugar syrup to make 16 ounces. Or you can use clarified molasses, honey, or corn syrup, instead of sugar syrup. Either way, this mixture saves about two-thirds of the money usually spent for cough preparations, and gives you a more positive, effective remedy. It keeps perfectly, and tastes pleasant—children like it.

You can feel this take hold instantly, soothing and healing the membranes in all the air passages. It promptly loosens a dry, tight cough, and soon you will notice the phlegm thin out and then disappear altogether. A day's use will usually break up an ordinary throat or chest cold, and it is also splendid for bronchitis, croup, hoarseness, and bronchial asthma.

Pinex is a most valuable concentrated compound of genuine Norway pine extract, the most reliable remedy for throat and chest ailments.

To avoid disappointment ask your druggist for "2½ ounces of Pinex" with directions and don't accept anything else. Guaranteed to give absolute satisfaction or money refunded. The Pinex Co., Toronto, Ont.

FILL YOUR BIN WITH THE ONLY GENUINE WHITE ASH
D. L. & W.
SCRANTON COAL
AUTOMATICALLY SCREENED

We claim that the D. L. & W. Scranton Coal is the cleanest coal known. We claim that it will do more heating than any other coal.

Robt. Hicks Co.
LIMITED
Head Office 248 Murray. Phone 43
Branch Office 265 Charlotte St. 476

PLOWMEN'S ASSN. ELECT OFFICERS

PLANNING FOR PROVINCIAL PLOWING MATCH IN PETERBORO COUNTY.

KEENE, Dec. 14. — The annual meeting of the Plowmen's Association was held in the Council chambers on Dec. 10th, when the following officers were appointed:

President, Wm. Cleghorn; 1st Vice-President, Chas. Moore; 2nd Vice--President, Chas. Would; Secretary, Hugh NcFee; Directors in charge: North Monaghan, H. Webber, R. Lillico; Douro, Chas. Brown, M. D. Sullivan; Peterborough, Jos. J. Duffus, H. B. Cowan; Smith, E. Archer, Branch; Ennismore, D. Crough, D. Holland; Dummer, J. Darling, E. M. MacDonald; Asphodel, Wm. Knox; Otonabee, Wm. Henderson, S. Bennett.

A committee consisting of Messrs. Jos. J. Duffus, H. Webber and Chas. Moore was appointed to get all the details regarding the provincial plowing match, also to see if it would be possible to secure suitable land near the city of Peterborough, on which this match could be held, and what could be done towards financing a provincial match in the County of Peterborough.

DYED CHILD'S COAT AND HER OLD SKIRT

"DIAMOND DYES" PACKAGE TELLS HOW TO DYE ANY GARMENT OR DRAPERY.

Don't wonder whether you can dye or tint successfully. Just buy "Diamond Dyes"— no other kind—and follow the simple directions in every package. Then perfect home dyeing is guaranteed even if you have never dyed before. Worn, faded dresses, skirts, waists, coats, sweaters, stockings, draperies, hangings, everything become like new again. Just tell your druggist whether the material you wish to dye is wool or silk, or whether it is linen, cotton, or mixed goods. Diamond Dyes never streak, spot, fade, or run.

AMALGAMATION OF TWO BANDS

The band of the Peterborough Rangers held a splendid practice last night under Bandmaster Rupert Gliddon, and, due to the recent amalgamation of the Rangers and G.W.V.A. Bands, there was a turnout of nearly fifty members, the largest aggregation of musicians the band has had out in a long time. It is expected the band will be 60 strong when all the players become interested, and Peterborough will have a military band in a class by itself.

SUGGESTS RECIPROCAL RELATIONS WITH U. S.

REGINA, Sask., Dec. 14.—(Canadian Press.)—The suggestion from President Hutton, of the Western Canada Live Stock Union, that Canada seek more favorable reciprocal trade arrangement with the United States, featured the opening session of this organization's annual meeting last night.

QUEEN'S DOCTORS HONORED.

News from Great Britain tells of successes won by Queen's (Kingston) medical graduates in the Old Country. The degree of M.R.C.S., England, and the degree of L.R.C.P., London, have been conferred upon Dr. A. B. Whytock, B.A., Dr. P. T. McIlroy, Dr. O. E. Kennedy, Dr. Hector McKenzie, Dr. J. P. Bonfriend, Dr. M. R. Boe and Dr. J. H. Blair. In addition, Dr. Boe has also received the degree of F.R.C.S., Edinburgh.

TORONTO CITIZEN WORKS FULL TIME

WILLIAM PAGE NEVER THOUGHT ANY MEDICINE COULD DO FOR HIM WHAT TANLAC DID.

"I am putting in full time at work since Tanlac has got me in such fine shape," said William Page, 29 Hamilton St., Toronto Ont.

"My troubles had been pulling me down for six years and during all that time I hardly knew what it was to ever feel good. My stomach was all out of order and as regular as I ate anything I had to pay for it in suffering. There was a burning like fire in my stomach, I would bloat all up with gas that nearly cut off my breath and at times I had such smothering spell that I thought each breath would be my las' I had frequent attacks of rheumatism in both knees and ankles and sometimes these spells nearly laid me out altogether. My nerves were all unstrung, I was restless all night long and could sleep but little and when morning came I never felt fit for work."

"But Tanlac straightened me out and today I am feeling fine and in absolutely sound health. I have a corking good appetite and can eat anything set before me and digest it as good as ever I could. My nerves are strong as steel and the rheumatism has just about completely gone. I sleep like a top and get up mornings ready for a big day's work."

Tanlac is sold in Peterboro by the Warne Drug Co., Ltd., and by leading druggists everywhere.

FISH HATCHERY FOR GLENORA

Glenora is about to obtain a fish hatchery for this part of Province. The Hon. Mr. Mills, Minister of Mines and Fisheries, was in Kingston recently on his way to Lake-on-the-Mountain, where it is expected that a plant will be secured by the department for use in connection with the hatching of fish. Mr. Mills was accompanied by Deputy Minister D. McDonald.

Don't Waste Money.

It is a unique way The Warne Drug Co., Limited, have of selling Hyomei, a guaranteed treatment for catarrh. Money back if it fails.

Price $1.00 for complete outfit. Extra bottles 50 cents. Mail orders filled direct by Booth's Hyomei Co., Listowel, Ont.

BREAD SELLING FOR 16 CENTS

LARGER SUPPLY NEEDED FOR LOCAL DEMAND — A GOOD QUALITY.

Peterboro bakers are still charging 20 cents a large loaf for bread In Port Hope they make bread and ship it into Peterboro and sell it for 16 cents a loaf. Last Saturday there was about 500 loaves sent into Peterboro and the two local grocers who sell it in the city were sold out before six o'clock and tried in vain by telephone and telegraph to get a further supply. It had previously been selling at 18 cents and when the price was reduced there was such an avalanche of orders that the supply melted away in no time.

One Charlotte street grocer who dispenses it exclusively has to secure a supply of local Saturday, but he has ordered a large shipment for this week that should meet the demand. He said that he never has a complaint about the quality and the south end store that handles the same article told the same story. Here it was described as "just like mother used to make."

It is said however if a person wants to get an article that closely approaches the old-fashioned home-made bread the Port Hope product comes nearest to the ideal with none of the flavour lost in fine baking. It is baked from Reindeer flour manufactured by the Peterboro Cereal Company.

CASCARETS 10¢

For Constipated Bowels—Bilious Liver

The nicest cathartic-laxative to physic your bowels when you have

Headache	Biliousness
Colds	Indigestion
Dizziness	Sour Stomach

is candy-like Cascarets. One or two to-night will empty your bowels completely by morning and you will feel splendid. They work while you sleep." Cascarets never stir you up or gripe like Salts, Pills, Calomel, or Oil and they cost only ten cents a box. Children love Cascarets too.

TWO LAKEFIELD ORGANIZATIONS ELECT OFFICERS

G.W.V.A. AND LADIES' AUXILIARY OF G.W.V.A. MEET—LAKEFIELD NEWS OF INTEREST.

LAKEFIELD, Dec. 14.—On Tuesday evening the G.W.V.A. and the Ladies' Auxiliary of the G.W.V.A. held a joint meeting to elect their officers. After the business was over the ladies provided refreshments and a social hour was spent.

The following were elected:

G. W. V.A.

President—Comrade J. J. McFadden.

1st Vice-Pres.— Comrade R. J. Webster.

2nd Vice-Pres.— Comrade W. C. Chappell.

Sec.-Treas.—Comrade C. C. Stenner.

Committee— Comrades Marling, Moon, Leggott, Murduff and W. Robinson.

The Ladies' Auxiliary officers are as follows:

Pres.—Miss Webster.
1st Vice-Pres.—Mrs. Mahood.
2nd Vice-Pres.—Mrs. Barker.
Secretary—Miss M. Kennedy.
Treasurer—Miss M. Hampton.

An executive committee will be elected at the next regular meeting.

A. Y. P. A. Meeting.

The A.Y.P.A. met on Monday evening and had a programme of various contests which were thoroughly enjoyed by all. The contests were varied and if one could not excell in one, they could in another. A hat trimming contest for men caused great amusement and a number of "nifty" looking hats were turned out. Mr. T. A. Simpson was the winner and Mr. R. H. P. Everett received the consolation prize. A doll dressing contest for the ladies was run off simultaneously with the hat trimming contest and the prize was awarded to Miss Turner. Miss Graham won the consolation prize.

A horse racing contest was won by Mr. Laurence Charlton and the peanut contest by Mr. Wilford Hampton's team. A drawing contest caused perhaps the greatest amount of merriment.

Te next regular meeting will be the Chistmas party, which will take place during Christmas week.

Woman's Auxiliary.

The Woman's Auxiliary of St. John's church packed a shipped their annual Christmas bale of clothing and comforts to the Shingwauk Home at Chapleau. The bale was a splendid one and packed with loving care by the ladies who take a great deal of pleasure out of their gift.

Personal Mention.

Mrs. E. T. Shewen and son are visiting Rev. and Mrs. C. A. G. Spence of Apsley.

Mrs. Sterling and son Donald, of Toronto, are guests of Mrs. Girven.

Mr. Wm. Thompson of Mt. Julian, was in the village on Tuesday.

Mrs. Dench is visiting friends in Peterborough.

Mrs. F. J. Tate was in Peterborough.

Mr. R. B. English and sons, of Peterborough, are guests of Mr. and Mrs. S. Spence.

Mrs E. Bickell was in Peterborough on Tuesday.

Miss M. Hampton was in Peterborough on Saturday.

Mr. and Mrs. A. E. Dawson are in Toronto for a few days.

The annual football supper took place on Friday evening at "The Grove" and was very successful. This annual event is one which is eagerly looked forward to and is usually attended by some of the old boys, who are always glad of an excuse to re-visit The Grove.

$5,000 CLAIM SETTLED BY AGREEMENT

(Continued from page 1).

say to the defendant, "Now you can look in my boat."

Mr. Gordon's Address.

Addressing the jury, Mr. Gordon emphasized the corroboratory testimony of Taylor saying that it upheld the story of Stephen Nicholls.

Mr. Gordon had just begun his address when Mr. Kerr interrupted with an objection.

Judge Hoyeke had left the court-room only a moment before.

"I don't want you to talk to me at all. We'll wait till His Honor comes," said Mr. Gordon.

"Strange that I can't go out for a minute to get a paper," Judge Hoyeke said on his return.

Mr. Kerr explained that his objection was to Mr. Gordon's use of the word "facts" in addressing the jury, whose duty, he contended, was to determine what the facts actually were.

Proceeding, Mr. Gordon alluded to the expert evidence as to the gaseous re-action in circumstances described in court.

"We should have had a post-mortem on this rat to see if it died of gas on the stomach from fright, or whether he was an old veteran of the mashes and accustomed to traps, or whether he died game," said Mr. Gordon.

He concluded his address with a reminder that this was the Christmas season, the time of peace and good-will, instead of the bad feeling that had been engendered.

"Nathan Nicholls stated in the box that if Steve Nicholls hadn't brought that case into the Police Court he wouldn't have started this action."

Mr. Gordon recalled: "There you have it—a case of spite, a get-even case. And Nathan Nicholls was vindicated in Police Court. He was acquitted."

Hypocrisy, Said Mr. Kerr.

"Did you ever hear such hypocrisy as that of Stephen Nicholls, through his counsel, Mr. Gordon when he speaks of the Christmas season."

Mr. Kerr began in his turn addressing the jury. It should have been the initiative and the part of Stephen Nicholls to make the first aproach and to ask that the past be forgotten, Mr. Kerr contended.

Reviewing the evidence he said that Steve Nicholls regarded part of the Buckhorn waters as his own preserves, and he was angry because Nathan Nicholls intruded. In that mood he followed Nathan Nicholls to the scene of the dispute. Mr. Kerr discussed the main incidents of the occurrence and asked the jury to bring in a verdict clearing the character and reputation of Nathan Nicholls.

The only way to shut up Stephen Nicholls was to impose a salutary fine on him, Mr. Kerr suggested.

Case Settled.

Dr. Johnston's action against the Peterboro Street Railway was settled out of court. Hon. J. B. Lucas, former member of the Hydro-Electric Commission, represented the Street Railway's interest, and F. D. Kerr for the plaintiff, who received a satisfactory cash payment and costs.

LEAVE OF ABSENCE.

LINDSAY, Dec. 14.—A a meeting of the Lindsay Police Committee of the Council, the Town Clerk was instructed to forward a resolution of sympathy to Constable E. J. Leith in his recent bereavement. He was also granted one month's leave of absence.

Ten Reasons Why

the 8% Cumulative Preference Stock of English Electric Company of Canada, Limited, carrying with it a Bonus of 40% Common

CONSTITUTES A SOUND INVESTMENT

The Company has

1. The exclusive manufacturing and selling rights in perpetuity for Canada, together with all the designs, processes and patents at present in use, and any which may be acquired in the future, of the English Electric Company of Great Britain.
2. The co-operation of the research, engineering, contracting and sales departments of the British Company.
3. The privilege of exporting to the United States and Newfoundland
4. Favourable prices on all goods imported by the Canadian Company from the British Company.
5. The benefit of the Preferential Tariff.
6. Favourable Exchange Rates
7. The modern plant of the Canadian Crocker-Wheeler Company, Limited, a going concern—with its complete factory organizaton and Dominon-wide sales connection.
8. A widespread demand for its products. Illustrative of this—the Company has orders on its books warranting the increasing of its staff as rapidly as men can be secured.
9. Officers and Directors of unquestioned integrity and recognized ability.
10. Surplus earnings equivalent to practically three years' dividend requirements on the present issue.

This offering will stand the most thorough investigation.

Write for full particulars.

Canadian Debentures Corporation Limited
Established 1910
36 King st East TORONTO

Phone Adelaide 6956.

A Messenger

From Peterboro to Old Friends Far Away

SANTA CLAUS is not entitled to all the credit for Christmas Good Cheer. The custom of sending the Old Town Newspaper to Old Town Friends far away carries much happiness in its train.

The Examiner

As a Christmas Gift

will help to break the sense of distance and serve to keep the dear old memories of the old home town ever fresh and green.

In view of the coming Old Folks' Celebration in Peterborough next year, a year's subscription to The Examiner would be a delightful messenger of Good Cheer. It would be a welcome daily message to every Old Peterborough Boy, telling them every day what is going on in the "Electric City."

The subscription price by mail is $4.80 per annum.

THE EXAMINER
419 George Street

May the spirit of Christmas possess all our readers, swelling their hearts with gladness of life and returning to them the rich and enduring rewards of neighborliness of act, word and good thought.

STORE OPENS - 9 A.M.
STORE CLOSES - 5.30 P.M.

The GRESSMAN Emery

Tea-Room, 11.30 a.m. to 2 p.m.
A 50c Mid-Day Lunch Served in

A Man Never Says What He Wants!

So a Woman Is Always Puzzled About What to Give!

If He Won't Tell We Will

No Doubt He Depends on Us to Do It Anyway — He Knows We Know His Needs and He Has Confidence in the Quality of Our Goods!

Where in All the Wide World Are There Prettier or Better Shirts Than These?

You can tell the taste of a man every time by the pattern of his shirt. You know right off if he is inclined to faddy things, if he's the racy sort of gent, or the type who loves quiet dignity.

The latter sort are the kind of men our shirts were made for. They possess two admirable qualities — DIGNITY and DURABILITY.

A fine assortment of percales, English madras, Russian cords and French repps. The prices are from $1.50 to $4.50. An excellent range at $3.

Wool Taffeta Shirts, the finest we have ever seen, are priced at $8.50. They are of English manufacture and are patterned with neat colored stripes on a pale cream ground.

Silk Shirts, all-white, but patterned self designs, can be had at $6.

A Man Never Has Too Many Socks!

Silk Hosiery—Strongly and evenly woven. "Interwoven" brand. A color choice of black, navy, green, cordovan and castor. Priced at **$1.25** pair. An extra heavy weight in black, that many insist on for evening wear, comes at **$2.25** a pair

Silk and Wool Cashmere Hose—Pretty mottled black and white effects. A rare good weight and moderately priced at **$1.25** pair.

All-Wool Cashmere Hose—Guaranteed unshrinkable. Besides black you have choice of brown, cordovan and grey. Priced at **$1.00** pair. If you wish you can have black Llama at this price.

There's Real Warmth in a Good Sweater

These are good ones. We're sure of it. The prices are quite moderate for garments of such undoubted quality.

Choice of plain or heavy knits and many pleasing color combinations —garnet and grey, purple and mauve, grey and garnet, plain silver, slate and seal brown.

Priced at $8.00, $9.50 and $10.00.

V-Neck Pull-Over Sweaters

Young men and boys like to wear them under their coats. They have a great deal of dash and style attached to them. Fine cashmere and knit ribs.

Choice of emerald and black, navy and black, garnet and grey, purple and mauve, purple and orange and emerald and white.

Man's Breast Pocket

Has become the place for a decoration, and into it goes a Silk Handkerchief—at least, we should say half in and half out. Some very pretty ones with white centres and colored borders are $1.25. Others of a very heavy grade of silk have colored centres with contrasting colored borders. They are $2.00.

Initial Handkerchiefs—Of fine linen lawn, are only 35c or 3 for $1.00. A little better grade comes at 50c each. The prices are remarkably low for such quality.

All-Linen Hemstitched Handkerchiefs—With fine narrow hemstitched hems. These are worthy of higher prices, but we have marked the 75c values at 59c, or $6.50 a dozen, and the 05c value at 49c, or $5.65 dozen.

"Marathon Belts"
No Others Like Them

Made of washable Flexyde and fasten with a silver-plated buckle. Any man would welcome one. Priced at $1.25. Obtainable in black, grey and cordovan. A fine walrus grain comes at $1.75.

Gloves Of Every Kind

These Gloves are the products of three prominent makers—Perrin's, Fowne's and Dent's. You can rely upon them to give good service and lots of it.

Seamless English and Scotch Wool Knits—Come in grey and camel. Very warm and well worth $2.00 or $2.50.

Suede Gloves—Fine French and English suedes for dress wear. The unlined are $3.50 pair and the lined $5.00.

Unlined Capeskin Gloves—These are the washable kind and can be had in grey or brown shades and are priced at $3.50 and $3.75. Tan colored capeskins are $2.50 and $3.50.

Wool Lined Mochas—Excellent Gloves and very warm and have over-sewn seams. Choice of tan or grey and priced from $2.50 to $4.00.

Fur Lined Gloves—An English make and excellent. They are mocha, well fashioned and expertly sewn. Priced at $6.00.

The Bargain Annex

Open To-morrow and Every Business Day Until Christmas

Men's 75c and $1 Knitted and Silk Ties, 49c Each

NEW SHIPMENT

Once again good Ties can be purchased for 49c. It is a revival of an old-time price.

The last time they were on Sale they literally walked out. We believe the patterns in this lot are even more attractive than those of the former shipment.

The knitted are straight shapes and the silks have flowing ends.

20c and 25c Christmas Gift Handkerchiefs 4 for 49c

You will be agreeably surprised with the quality of these Handkerchiefs and their general goodness. They are certainly marked away below their worth.

Choice of all-white, white with colored borders and white with colored embroidered corners. Some have narrow hemstitched edges and others cable edges. Over half the lot are less than half-price.

Women's Lock Stitch Heather Hose, 79c Pr.

They just arrived this week, and we can assure you they are regular $1.00 value. Seamless cashmere and come in brown heather shades. The heels and toes are reinforced. Obtainable in all sizes—9, 9½ and 10.

Christmas Gift Stationery, 2 Boxes 29c

A splendid quality Linen-Finished Note Paper and Envelopes, put up in attractive gift boxes. Eighteen sheets of Paper and eighteen Envelopes in each box.

One Dozen Opportunities

79c and 98c Wide Fancy Ribbons 49c
$2.50 Tan Fibre Suit Cases $1.59
Boys' and Girls' Cloth-Bound Books, 67c
Thousands of New Christmas Cards at .....3 for 13c
Women's White Flannelette Bloomers for 59c
Women's White Flannelette Night Gowns 89c
Men's $1.50 Negligee Shirts 98c
Women's Suede and Felt House Slippers $1.95
Large Size White Bath Towels, pair, 98c
Otonabee Shetland Floss ....3 skeins 33c
Very low price on "Chef's Own" Aluminum Ware.
Men's Hemstitched Lawn Handkerchiefs .....3 for 19c

CAMPBELLFORD AND DISTRICT

RELIGIOUS EDUCATION COUNCIL MET YESTERDAY IN CONVENTION—PERSONAL ITEMS.

CAMPBELLFORD, December 14. — Campbellford and Seymour Convention of the Ontario Religious Education Council was held in the Baptist Church yesterday afternoon and evening.

The following executive were elected for the coming year:

President—Mr. Malcolm Totton, Burnbrae.
Vice-President—Mr. R. J. Bullen.
Secy.-Treas.—Mrs. G. A. Kingston.
Children's Department — Miss Katie Gould.
Young People's Dept. (Girls) — Mrs. J. P. Archer.
Young People's Dept. (Boys) — Rev. J. J. Black, Burnbrae.
Adult Dept.—Mr. F. H. Weston.
Home Depart.—Mrs. H. Carter.
Teacher Training — Mr. A. Winters.
Missionary Dept. — Mrs. Hume.
Temperance Dept.—Mrs. George Dickson.

It was decided to hold the next annual convention at St. Andrew's Church, Burnbrae.

The afternon session, as well as the evening session, was replete with able addresses and practical suggestions for Sunday School workers. Addresses were given by Rev. H. S. Bennett, Mr. F. W. Weston, the retiring president, and a most helpful talk on "Our Work with 'Teen Age Boys," by Mr. O. H. McDonald, the Director of Boys' Work, Baptist Board of Religious Education.

The Round Table Conference conducted by Mr. McDonald was most instructive and helpful. Mrs. C. W. Turner rendered a solo which was much appreciated. Excellent reports from the various departments were given—Secy.-Treas., Mrs. Dickson; Sunday School scholars pass out of Mrs. G. A. Kingston; Tacher Training, Mr. A. Winters; Children's Depart., Miss Katie Gould; Young people's Dept., Mis. J. P. Archer.

Evening Session.

Devotional exercises were conducted by Rev. H. S. Bennett, followed by a well-rendered anthem by the choir, 'Fling Abroad the Gospel Banner."

Mr. McDonald gave a most inspiring address on "Evangelism in the Sunday School." The Sunday School is the church's greatest opportunity, it is a great unworked field. The adult life is bound with habits, sinews. The child's mind is most retentive, and the mind receptive, and the heart tender. The Sunday School is a fruitful field, the great majority of Christian leaders, at least eighty per cent., came to Christ in the 'teen years, and sixty per cent. of Sunda School scholars pass out of the schfood without having been led to Christ. Educational education is a process of years of teaching and training for service. There should be Sunday School ingathering, rallying, home visitation, and community service. Teacher training with definite courses of study, prepared lessons, definite preparations for decision or witnessing day. Christ had only twelve disciples, some rather unpromising at first. Christ's method was teaching of groups, but in the majority of cases. He dealt with the individual. The speaker urged the teachers to begin at once to prepare their pupils for decision day, to be held perhaps in the spring.

Rev. C. F. McIntosh also gave a helpful and earnest address on Sunday School work, as did also Rev. J. E. Glover.

Mrs. (Rev.) J. E. Glover rendered a solo in her usual pleasing voice.

A hearty vote of thanks was moved by Mr. G. A. Kingston, seconded by Mr. F. W. Weston, to Mr. McDonald for his able addresses, also to Mesdames Turner and Glover, to the choir for their musical number, to Mrs. George Dickson for her years of faithful service as secretary-treasurer, and to all who contributed to the programme.

Personal Mention.

Mr. and Mrs. R. J. Sykes have gone to Dundonald to spend the winter with their daughter.

Rev. C. F. McIntosh was in Port Hope yesterday presiding at a meeting of the Presbytery.

Mr. George Mitchell is the possessor of a fine new Ford car.

Born—In Campbellford, on Saturday, 3rd December, to Mr. and Mrs. Frank Sarginson—a son.

Skating on the Canal.

With the advent of colder weather the canal has frozen over, so that the young people have already started skating.

ANNUAL MEETING · UNITED FARMERS

TORONTO, Dec. 14.—(Canadian Press).—Several far reaching resolutions are down for discussion at annual meeting of United Farmers of Ontario here to-day one of suggestions is that U.F.O. members of Legislature sent monthly report on business of Assembly and votage recorded to clubs in their riding, another asks for protective tariff on imported indigenous to Canada, while another would stop grants from provincial funds to relieve unemployment in large cities.

BOUT ARRANGED.

NEW YORK, Dec. 14.— (Canadian Press.)— Tex Rickard has offered Benny Leonard fifty per cent. of receipts of bout between champion nad Sailor Friedman or Lew Tendler, the only stipulation being that he weigh 135 pounds on the day of the bout.

Rickard handed Johnny Wilson a cheque for thirty-five thousand dollars to cover the bout with Byran Downey last September. Wilson's share had been held up by the New Jersey Boxing Commission.

KEENE NEWS HAPPENINGS

KEENE, December 14. — The Catholic Women's League of St. John's church, are giving a social evening commencing at 8 o'clock, in the town hall on Tuesday evening, December 27th. There will be a musical programme, progressive euchre and refreshments.

Miss Marion Macfarlane of Peterboro, spent Sunday at the home of friends in the village.

Miss Mary McNevan, who has been on the sick list, was able to return to her school in Monaghan on Monday.

Mr. William Wedlock is busy making ice for the season's curling and skating.

Mrs. Thomas Manley is in Peterboro this week.

Rev. W. E. Honey exchanged pulpits with Rev. G. F. Totten of Shannonville last Sunday.

Mrs. G. W. McKimm, Mr. William McKimm and Sister May, and Wm. Saxby of Peterboro, Miss Phyllis Richards, of Millbrook were Sunday guests at the home of Mr. and Mrs. Vernon Ellis.

Gus Bolin is in Toronto, a delegate from the Keene U.F.O. Club to attend the farmers' convention being held at that city.

The Lang Union Sunday School is giving an entertainment and Christmas tree in the town hall on Tuesday evening, December 20th.

Miss Mabel McNevan was home from Peterboro over the week end.

Messrs. Garfield Burley and Hugh McFee were in Peterboro on Saturday.

The condition of Mr. Stewart McIntyre, who was quite ill during the past weeek is much imporvd.

Mr. Thomas Manley was called to Peterboro on Sunday on account of the death of his father, Mr. Joseph Manley.

Miss Lyla Moore is visiting Peterboro friends.

Mr. William Fletcher was in Toronto over the week end.

Mr. William Brown of Toronto, is visiting at the home of his sister, Miss Minnie Brown.

Messrs. Stanley Braden and Joseph Taylor, were in Peterborough, Saturday evening.

Mrs. Esau Tucker of Apsley, is visiting her mother, Mrs. Jessie Staples.

Messrs. C. Edwards, Claude Nelgrove, Michael McCarthy, and S. J. Dickson attended the Smoke-Scholes race at Brock street rink, Peterborough, on Monday evening.

Miss Elsie Cronk of Toronto, is at the home of her grandparents, Mr. and Mrs. William Kempt.

Mrs. Neil McFadden of Lindsay, was a visitor of Mr. David Tucker's Friday and Saturday.

Mr. David Kempt was in Peterborough, Saturday on business.

Mr. and Mrs. William Wellman and children motored to Marmora, on Sunday and spent the ray with friends.

SLOAN'S RELIEVES NEURALGIC ACHES

FOR forty years Sloan's Liniment has been the quickest relief for neuralgia, sciatica and rheumatism, tired muscles, lame backs, sprains and strains, aches and pains.

Keep Sloan's *handy* and apply freely, *without rubbing*, at the first twinge.

It eases and brings comfort surely and readily. You'll find it clean and non-skin-staining.

Sloan's Liniment is pain's enemy. Ask your neighbor.

At all druggists—35c, 70c, $1.40.
Made in Canada.

Sloan's Liniment Pain's enemy

BOY LOSES LIFE.

ARNPRIOR, Dec. 14.—(Canadian Press.)—Wile crossing the Mississippi river at Galeta yesterday, John Casey, aged fourteen, was precipitated into the water and carried away by the current.

CONFESSED TO KILLING.

NEW YORK, Dec. 14.— (Canadian Press.)—Declaring that Dr. Abraham Glickenstein had attempted to assault her on the eve of her wedweding last May, Lillian Raizen, wife of a Brooklyn toy manufacturer, confessed last night to killing him at his office Saturday last.

GROUNDS FOR SEPARATION.

QUEBEC, Dec. 14. — (Canadian Press.)—Criminal acts committed by man after his marriage ay be sufficient ground to justify courts in maintaining his wife's petition for separation, according to judgment handed down by Justice Pouliot yesterday.

PROBABILITIES

Mostly cloudy and cold, snow flurries.

DON'T DO THIS!

LEONARD EAR OIL

RELIEVES DEAFNESS and STOPS HEAD NOISES. Simply Rub it Back of the Ears and Insert in Nostrils. Proof of success will be given by the druggist.
MADE IN CANADA
ARTHUR SALES CO., Sole Agents, Toronto

For sale in Peterboro by E. L. Payne, McDermid & Jury, Warne Drug Co., Bond's Drug Store.

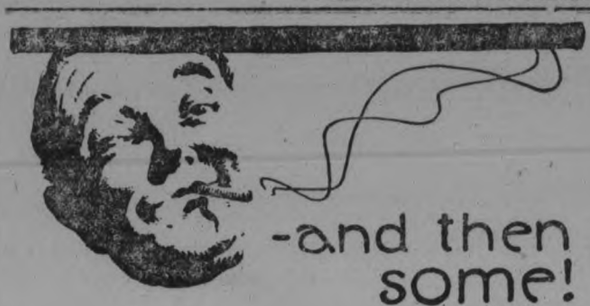

Genial—meaning cheerful, agreeable, pleasing.

With all the qualities of a friend and every lasting grace.

Comforting—refreshing—fragrant—delightful—

—P.M. all over

PHILIP MORRIS

NAVY CUT CIGARETTES
10 for 15¢ 25 for 35¢

No. 18

Important Selling Event To Wearers of Dresses

IN 16-18-20 YEAR SIZES

As we are positively going out of these Goods we are offering TO CLEAR every Dress and Suit at much less than COST PRICE. *IT WILL PAY YOU TO INSPECT*

W. E. LECH

Headquarters for Misses' & Children's Wear
366 George St. 3rd Door from Simcoe St.

ECONOMY BASEMENT
1 WEEK DIAMOND SALE OF PURE ALUMINUM

Thousands of Pieces—"Wentworth Wellworth Brand"—No One Need Be Disappointed

Here is another opportunity for the people of Peterborough and surrounding district to participate in what we know to be the greatest sale of Pure Aluminum Cooking Utensils that has ever been offered.

The quality of the goods offered in this sale is the very best, the weight of material is the heaviest, and the finish is exceptional. Each piece is the very newest and most up-to-date design of its kind. You will know this when you see the display in our Simcoe Street Window, next to George Street, to-night. There are three prices, and a host of articles at each price. Each of the articles shown in the cuts below are to be had at the price in the centre of the cut.

This is a Seven-Day Sale, commencing Thursday (To-morrow) and lasting till next Thursday. Now is the time to make your purchases for Christmas gifts. Aluminum is one of the most appreciable gifts that can be given. The Economy Basement is living up to its reputation as an Economy Basement once more, it is the Gift Shop of this store.

Christmas Gifts

There is a wonderful array of Xmas gifts to be had at most reasonable prices in our Economy Basement—Cut Glass, Fancy China, Dinner and Tea Sets, Brassware, Fancy Pottery, Electrical Appliances, Aluminumware, Pyrex, etc. Before making your purchase of a gift, visit the Economy Basement.

EVERY PIECE GUARANTEED

The Xmas Bazaar, Second Floor

This Christmas Bazaar will certainly interest the women who delight in buying Fancy Underwear, Camisoles, Boudoir Caps, Kimonas, Children's Wear, Art Reed Ware, Blouses, and almost everything that will captivate the feminine fancy. Visit the Christmas Bazaar in the Second Floor.

ALL WENTWORTH WELLWORTH BETTER QUALITY WARE

At 13c Each

Cooky Cutters
Sugar or Salt Shakers
Measuring Cups
Soup Ladles
Measuring Spoons
Coffee Balls
Pepper Shakers
Fruit Jar Fillers
Baby Cups
Tea Balls
Small Cups
Collapsible Cups
Coffee Strainers
Lemon Juice Extractors
Salt Shakers

At $1.33 Each

2 9-Inch Pie Plates and 2 Jelly Cake Tins
3-Qt. Preserving Kettle
1 Muffin Tin
1 Gem Tin
3-Qt. Sauce Pan
2 Mixing Bowls, 1½ and 2¼-qt. size
1 Sink Strainer
1½ and 2½-Qt. Pudding Dishes

EVERY PIECE PERFECT (NO SECONDS)

At $2.33 Each

9-Inch Aluminum Frying Pan
2-Qt. Double Boiler
4-Pt. Teapot (new design)
8-Qt. Covered Stew Kettles (ideal for soups or pot roasts)
10-Qt. Preserving Kettles
6-Qt. Lipped Potato Pots (easy draining)
5-Qt. Improved Tea Kettle (2 designs to choose from)

TH . ONLY CONDITION OF THIS SALE—ONLY ONE PIECE OF EACH ITEM TO ANY ONE CUSTOMER

Toyland—Top Floor

We have the best assortment of Mechanical Toys ever shown in this city, and at remarkably low prices. They range in price from, each ..... 25c to $1.50

THE J.C. Turnbull CO. LTD

Demonstration

Mr. Brownlee, who is absolutely blind, is making Reed Baskets, Trays, Fern Stands, etc., on the Third Floor, and all of this ware is for Sale at very reasonable prices. See this Demonstration and help the blind. (Third Floor)

SPLENDID CONCERT BY PARK ST. CHOIR

VOICES, WELL TRAINED, HEARD TO GOOD ADVANTAGE LAST NIGHT.

Last evening the Park street Baptist choir delighted their audience with a splendid programme of instrumental and vocal numbers.

The Rev. Mr. Morrow occupied the chair in a very able manner and showed a keen interest in the talent displayed by the choir.

Mr. Hartshorn sang "The Trumpeter" in good voice. Miss Norma Moore and Mr. B. Robinson held the audience spellbound while they played the "Poet and Peasant" overture as a piano duet. An encore was demanded and cheerfully responded to with "Whelemeau," a very pretty number indeed. "Mr. A. Lee very ably sang "My Task," and "Star of Bethlehem" in a fine tenor voice. Mr. Hartshorn's splendid violin solo, "Berceause," held the attention of the audience ,as also did "Gavotte," his encore number.

After the above numbers had been rendered the choir presented the Christmas cantata, "The Light of the World," (by Fred Holton), opening with "Thy Light is Come" by the whole choir, followed by the ladies' voices in "Shine Splendor Divine." The whole choir here joined in with "Thy Light Everlasting," followed by a soprano solo, "The Name of Jesus" by Miss Doris Pemberton, whose clear notes and mellow tones were greatly appreciated. "Sing, O Heaven," a duet by Mr. M. Dunkley and Mr. J. Iredale, was enthusiastically received.

Miss Pemberton handled the solo and obligato in "And There Were Shepherds" with a strong clear voice. "Glory to God in the Highest" by the choir, introduced a bass solo by Mr. W. H. Moore, "Now When Jesus Was Born," in which he demonstrated that his clear, deep voice has lost none of its melody. The next number, "Wonderful Baby Jesus," a contralto solo by Miss L. Wade, with the choir in chorus, was one of the strong numbers of the evening. Her sweet solo with the choir humming was quite entrancing. Then followed "Seek Ye the Lord" and the final chorus, "The Light of the World" by the whole choir.

From beginning to finish this cantata was perfect in every detail, and as the voices were lifted in song it seemed as if the very roof responded with a loud "Amen."

Mr. B. Robinson, the organist and choir leader, who had spent much time and energy in preparing this event, is to be highly complimented on the splendid showing of the choir throughout the entire programme.

BLOUSES

The upper dress blouse is of dull blue crepe de chine, bound on all edges with black. Slit peasant sleeves and ribbons on the side to mark the waistline are interesting features. Below, a deeply collared blouse of biege silk has lower sleeves, tie and embroidery of black. Sleeves and tie are satin.

CITY ANGLICAN S. S. TEACHERS ORGANIZE

ENJOYABLE BANQUET IN ST. JOHN'S PARISH HALL

The Anglican Sunday School teachers of this city organised at a meeting held in St. John's Parish Hall last night, following an enjoyable banquet. The Anglican Teachers' Association of Peterborough was formed, and the following officers elected:

President, Mr. B. B. Morden; vice-president, Mrs. R. Denne; secretary-treasurer, Miss Bonnycastle.

There were 200 Sunday School workers present, and they were addressed by one of Toronto's leading Anglican ministers, Rev. Dr. Hiltz.

A musical entertainment, consisting of enjoyable solos by Herbert Rush and Mrs. McKee Bingham, and recitations by Miss Breckenbridge, formed part of the programme.

The Association was organised amid great enthusiasm, and the officers feel that by discussing the best ways and means of Bible instruction much good can be accomplished.

SAYS NEWFOUNDLAND DOES NOT WANT UNION

ST. JOHN'S Nfld., Dec. 13.—(Canadian Press).—Commenting on a recent addres of Dr. Wilfred T. Grenfell, missionary physician of Labrador, delivered at Toronto, advocating the adoption of Newfoundland by Canada, the St. John's Evening Telegram says editorially,—

"The issue of Confederation is not by any means a live one with the people of this country. Even if it were they would roundly and soundly resent interference or dictation from any person upon a matter so thoroughly domestic in its solution The evil of the publicity given to such addresses as that made at Toronto by Dr. Grenfell, lies in the fact that a whole continent through its newspapers, which are supplied by pres agencies with news of this character, gets the impression that Newfoundland desires union with Canada; an impression strengthened by press agencies with news of this the man who makes the assertion. To be clear on this particular point let us make it known to Dr. Grenfell and a others who may be inclined to hold similar opinions to those expressed by him at Toronto, that Newfoundland does not desire to be adopted by Canada; has no inclination for the process, but when such time arrives, as may seem opportune for union or to carry on as at present, according to circumstances, the people of Newfoundland and they alone will work out and settle the future political destiny of the country without advice from any person, whether gratuitous or paid for.

Thursday's Luncheonette Menu, 11.30 till 2

No. 1—Hot Lunch, 25c
Tomato Soup
Pork and Beans
Brown Bread and Butter
Tea, Coffee or Chocolate

No. 2—Hot Lunch, 35c
Hot Meat Pie
Bread or Roll
Tea, Coffee or Chocolate
Ice Cream

No. 3—Cold Lunch, 35c
Cold Roast Pork
Potato Salad
Bread or Rolls
Tea, Coffee or Chocolate

Tea, Coffee or Chocolate with Sandwiches or Rolls
15c

Dainty Desserts served at reasonable prices

THE J.C. Turnbull CO. LTD

SAILED FOR FRANCE

NEW YORK, Dec. 14.—(Canadian Press).— Marshal Foch sailed for France to-day on the liner, Paris.

"IRISH AND CANADIAN POEMS"

With a clear and smoothly-flowing vocabulary, an optimistic outlook and a limpid muse which colors his charming verses with springtime freshness, Michael A. Hargadon gives his "Irish and Canadian Poems" to a public which cannot fail to appreciate the sweetness and clarity of his singing.

Although many of the poems speak of Ireland, the poet's birthplace, there is an absence of that pessimistic outlook which characterizes so many of the Celtic song-birds. His is the Ireland, perhaps, of a newer day, and although the Celtic fire and mysticism is not apparent to any extent there is the unfailing plaint of the patriot in the cry,

"I wish I were in Ireland now,
For I am tired of exile ways."

and the concluding verse of "Irish Roads":

"The foreign roads are strange and long,
And exiled eves must often fill
For sight of long white roads that wind
Like ribbons round an Irish hill."

There is a homely and endearing touch to the "Irish Country School," where is described the antics of,

"The lads with tattered garments and the fair
Bright Celtic faces and the curling hair."

and a wonderful tribute to the beauty of his native land in the musical stanzas of "Sligo Bay." Celtic imagination and a Celtic grasp of moving words are evidenced in the description of the old churchyard, "By Colga Lake."

Mr. Hargadon has dedicated many of his shorter efforts to his fallen soldier friends of Montreal, his Canadian home, but here again are no very mournful measures, but a peaceful note of glad resurrection running through the memorial phrases. He immortalizes the beauty of "Banff" and "Lake Louise," in poems dedicated to their honor, saying of the latter:

"This lake is God's best picture; that is why
He hung it on the mountains at the sky
And set it in so beautiful a frame."

And his "Poems to Stella," to whom the book is dedicated, are little models of beautiful poetic sentiment. "Stella" and "Remembrance in Absence" are tuneful examples of a lover's rhapsodies. "Broken Buds" and "You Are Not Old" are two of the prettiest reflective pieces; a bit from the latter:

"Stars are not old when half way they have trod
The highland walks of God:
While in your eyes the stars we may behold
You are not old."

The charming little volume, with its songs of the shamrock and the maple leaf, is done on heavy cream paper with a leaf-brown attractive binding, and includes some beautiful views of Irish and Canadian scenery, and some fine cuts of several of Montreal's fallen war heroes. It is published by the Modern Printing Company, 39 Dowd street, Montreal, post free, for $1.00.

DANDERINE

Stops Hair Coming Out; Thickens, Beautifies.

35-cents buys a bottle of "Danderine" at any drug store. After one application you can not find a particle of dandruff or falling hair. Besides every hair shows new life, vigor, brightness, more color and abundance.

Harmless Means Of Reducing Fat

Many fat people fear ordinary means for reducing their weight. Here is an extraordinary method. Extraordinay because while perfectly harmless, no dieting or exercise are necessary. Marmola Prescription Tablets are made exactly in accordance with the famous Marmola Prescription. You reduce steadily and easily, with no ill effects. Procure them from your druggist at one dollar for a case or send price direct to the Marmola Company, 4612 Woodward Avenue, Detroit, Mich.

Now You Can Get Good PLUMBING

ALL WORK GUARANTEED FOR A YEAR.

Why have three or four plumbing bills in the year for the one job? We fix your plumbing to stay fixed.

OUR SPECIALTIES:—PLUMBING, AND STEAM AND HOT WATER HEATING.

Estimates given on all classes of work at the reduced costs.

Let us finish that uncompleted bath room in time for a family Christmas Gift.

Nelson & Dunsford
Telephone No. 1054, 1716J.
201 RINK STREET.

PETERBORO EXHIBITION PLANT SHOWS INVESTMENT OF $40,000

APPRAISAL MADE BY W. H. BARRY TABULATES ESTIMATED VALUE OF ALL THE PERMANENT IMPROVEMENTS MADE BY THE EXHIBITION BOARD—MEETING LAST NIGHT PREPARED FOR THE ANNUAL MEETING TO BE HELD IN JANUARY.

The present investment in Peterborough's Exhibition Park amounts to $40,723.60, according to the estimate of W. H. Barry, architect, who at the request of the Board prepared a statement setting forth the value of the exhibition plant, including buildings, grandstand, everything in fact that has been built on the grounds through the efforts of the directors, with the assistance of the public. This information was given to the Fair Board at last night's meeting. A glance around the crowded room in the Chamber of Commerce left the impression that every director was present, and the spirit of enthusiasm pervaded the assembly as palpably as on the eve of an exhibition when everyone is naturally keyed up and waiting for what the morrow and the day after that will bring.

Mr. R. Denne presided, and whether from habit or in the knowledge that Santa Claus is going to bring the Exhibition something special this year, although he may not arrive promptly on Christmas eve, Mr. Denne remarked at one stage of the meeting, "greater, grander and better than ever." In other words Mr. Denne and his Board work at the Fair, not around harvest time, or after the summer holidays, but the whole year round. Just now they are preparing for the annual meeting which will be held in the third week in January, and in spite of the fact that the Fair has not yet emerged from the financial woods the directors are seized with the idea that things are soon going to break their way faster than they have been experting.

As a matter of fact there are one or two doves about to be let loose from the ark, but nothing will be said about them, especially about the likeliest of the brace, until it comes back with something substantial. That will be time enough to pass the good word around, according to the opinion of the Board leaders.

Herb Cox May Help.

Mr. Herbert C. Cox, of Toronto, was in the city yesterday, and during the afternoon called upon Mr. Denne "to kid me about being licked," the President ingenuously remarked with a good-natured laugh. After he had gone Mr. Denne called up R. H. Turner, vice-president of the Board, and together they started after Mr. Cox, and overtaking him told him that the Exhibition Park needed a new and modern judges' stand. To Mr. Cox's enquiry, Mr. Denne replied that it would cost in the neighborhood of $700 and asked ed him if he would consider the plans of one if they were prepared. Mr. Cox said he would be glad to look over the plans when they were sent to him, which is regarded as almost an assurance that a new judge's stand will be a gift to the Board and to the city from an old Peterborough boy, whose long residence in Toronto has not obliterated the memories and the associations of the old town.

This Year's Results.

The detailed statement of the Peterborough Agricultural Exhibition's finances will be presented at the annual meeting, but a foreword of the situation was given the drectors last night. This year's fair showed a surplus of $4.032, but against it must be placed the expenditure in permanent improvements such as the addition to the grand stand and the new cattle barn, accommodation that was needed for spectators and exhibitors. These were the bulkiest items, but there were others such as the planting of trees, re-arrangement of the sheep and swine pens and other fixtures, to meet which the directors arranegd for a loan to cover the overdraft.

All Members Invited.

It was decided last night that invitations will be sent by letter and through newspaper announcements to every member of the Exhibition association requesting them to attend the annual meeting in order that the annual business shall be transacted as in the past, with the full approval and endorsation of all those who are directly interested in the Fair through their common membership. The election of officers and of a new Board of Directors will be, as usual, one of the important matters at the annual meeting, and with a big attendance it is hoped to begin the new year with all the energy and strength of personnel that can be mustered.

LOGICAL ADVICE!

Strike at the root of weakness is logical advice to those run-down in vitality.

Scott's Emulsion

nourishes the body, tones the blood and helps build strength.

Scott & Bowne, Toronto, Ont. 20-21

CHILDREN'S COUGHS QUICKLY RELIEVED

It is hard for to keep the children from taking cold, they will run out of doors not properly wrapped, or have too much clothing on and get overheated and cool off too suddenly, they get their feet wet kick off the clothes at night; the mother cannot watch them all the time so what is she going to do

Mothers should never neglect the children's coughs or colds, but on the first sign should procure a bottle of

DR. WOOD'S NORWAY PINE SYRUP

It is pleasant and nice to take, and relieves the cough or cold in a very short time, and thus prevents bronchitis, pneumonia, or perhaps consumption getting a foothold on their system.

Mrs. E. Smith, 288 Victoria Ave., North, Hamilton, Ont., writes: "I have three children who have had very bad colds, due to change of climate. I have tried different remedies, but I seem to get the best results from Dr. Wood's Norway Pine Syrup. I have no difficulty in giving it to them as they like it. I always have at least one bottle in the house."

Price, 35c. and 60c. a bottle at all dealers. Put up only by The T. Milburn Co., Limited, Toronto, Ont.

LABOR SHIFT SYSTEM IS NOT A SUCCESS

The labour shift system has not been a great success, The Examiner was informed. Just as the men get used to the outside work, after, in some cases months of inactivity, they are laid off and another gang has to be taken on and initiated into the mysteries of sewer digging. And so the educational process will go on ad infinitum until all the ten gangs are covered, and if any work then remains the first gangs will be taken on again. They should not need instruction, but it is likely in eight weeks much of the education will have evaporated.

There are at present thirty men working on Walnut street sewer, the only one which any work has yet been done. In a few days the major portion of the work will be finished and connections will take another fortnight to put i The works department will then go on with some of the other work arranged for, probably in East City. Altogether, there is about a mile of sewers to be laid. With indications of a heavy snowfall coming the Board of Works is dreading winter weather, and fear the frost will go farther in the ground which is already frozen for a foot below the surface.

During a recent by-election in England the headmaster of the Hornsey County School invited both candidates to address a meeting of his teachers and scholars. The educational authorities forbade the meeting.

RUPTURE

Experts for Men, Women and Children

IN PETERBOROUGH

Representing

W. S. RICE, ADAMS, N. Y.

Our experts, G. W. Ryan and Miss Braman, will be at the **Empress Hotel, Peterborough, Ont., December 16 and 17.**

Every ruptured man, woman and child should take advantage of this opportunity.

The Rice Method for Rupture is known the world over. You can now see this Method demonstrated and have a Rice Appliance fitted to you. Absolutely no charge unless you are satisfied to keep the outfit after having the Appliance adjusted, and you see how perfectly and comfortably it holds. No harsh, deep-pressing springs; nothing to gouge the flesh and make you sore. Can be worn night and day with positive comfort. Soft, rubber-like composition pad, any degree of pressure required.

Don't wear a truss all your life when thousands have reported cures through using the Rice Method. Why suffer the burden of rupture if there is a chance to be free from truss-wearing forever? Anyway, it will cost you nothing to come in and see my representative at the Empress Hotel. Miss Braman has separate apartments and will personally attend all lady callers. Office hours, 9 to 12 a.m., 2 to 5 p.m., evenings 7 to 9.

Don't miss this great opportunity to see these Experts on Hernia.

W. S. RICE, ADAMS, N. Y.

CO-ED LEFT TO DIE AS MOTORIST FLEES

Hope College Student Found Unconcious in Road.

HOLLAND, Mich., Dec. 14.—City and county authorities are still seeking to establish the indentity of the motorist who ran down and fatally injured Miss Delia Heneveld, a Hope College freshman, on the Michigan Pike early Satrduay evening, and left her by the roadside to die.

Miss Heneveld, 17 years old, the daughter of Henry Heneveld, of Fremont, lived with her grandmother three miles from the city, on the pike, and walked to and from the college daily. She left her home about 6 p.m. Saturday to come to the city to shop.

Walter F. Hanna, of Grand Rapids, driving to Holland, brought her into the city. He said he found her lying at the edge of the road, unconcious. When he stopped, there was another car standing a few hundred feet beyond him. This car disappeared, he said while he was carrying the girl to his machine.

The girl's skull was fractured at the base of the bain and there were bruises on her knees. She died at midnight, without having regained conciousness.

"BABY FARM" IN THE CITY

(Contined from page 1.)

son to represent the Roman Catholics of the city on the Board of the Children's Aid Society, to take the place of the members of this church formerly on the Board.

Dr. D. C. King read a letter received by him from the Rotary Club, asking his assistance in the endeavor of the Club to take a survey of the city, in order to ascertain the number of crippled children, whom the Rotary Club desire to assist.

A Baby Farm.

Dr. King also called to the attention of the meeting the condition of an alleged 'baby farm' situated in this city, where babies are housed in conditions which are not conducive to their future health or well-being. The speaker asserted that establishments of this sort should be charged a nominal licensing fee, as is done in Toronto, and the house placed under the supervision of the M.O.H. He thought that the matter should be brought to the attention of the Board of Health or the local Police Department.

Rev. Mr. Malott informed the meeting that this condition had been brought to the notice of the local Social Service Council and this organization is taking steps to investigate matters.

Dr. King was appointed to represent the Children's Aid Society and to work in conjunction with the committee from the Social Service Council in regard to the proposed Juvenile Court to be established here shortly.

The Rotary Club has signified its intention of providing a Christmas treat for the children at the Shelter, and the Kiwanis Club will officiate in this capacity for them at New Year's.

On motion of the ladies, in small recognition of this untiring and faithful service in the interests of the society, a pen will be purchased for the secretary, Mr. John Edgar, and he will also be made an annual allowance for postage.

Committees and Donations.

Appointments to the Finance committee were made as follows: R. H. Parsons, Mrs. Jos. Knox, Wm. Sangster.

The Purchasing committee: Mesdames Gibbs, Fanning and Welsh, and Mrs. W. Stocker was appointed convenor of the sewing and cutting committee, which was asked to form its own personnel, and report at the next meeting.

Donations were acknowledged as follows: St. Andrew's Missionary Society; marmalade, groceries and clothing, Dawson Brothers; cake and buns, I.O.F.; cake and sandwiches, No. 321 Orange Lodge; cake and pie, Mrs. Allison; candy, G.W.V.A.; bread and pies, Mrs. Nicholls; mittens, Mrs. Edmison; hat and scarfs, Mrs. R. A. McKee; clothing, Mrs. McNabb; clothing, Mrs. E. Reid; clothing, Mrs. Dean; caps, George street Methodist church; pie, bread, fruit and salad:

Purchases for November.

Centre Meat Market $2.74, Veterans' Bread Company $5.07, R. Neill Co. $7.68, W. Brown $12.00, Allison's Grocery, $11.88; Jno. Bickell $9.96, Self-Serve Grocery $12.25; G. W. Powell $17.00; Telephone, No. 853J $2.46, No. 1044W. $3.12, Public Library (for lecture) $5.00, Stock & Son $5.04, Turnbull Co. $2.55, Utilities Commission $1.38, P. Black $5.98. Total $104.11.

COLLAPSED IN CHURCH.

Patrick O'Connor, who was shell-shocked during the war, and has since been subject to weak spells, collapsed in the vestibule of the Church of Our Lady of Mercy, Port Hope, when leaving the building after service, Sunday evening. After treatment at the hospital, he recovered sufficiently to return home on Monday.

IF STOMACH IS BAD LET DIAPEPSIN END GAS, INDIGESTION

"Pape's Diapepsin" has proved itself the surest relief for indigestion, Gases, Flatulence, Heartburn, Sourness, Fermentation or Stomach Distress caused by acidity. A few tablets give almost immediate stomach relief and shortly the stomach is corrected so you can eat favorite foods without fear. Large case costs only a few cents at the drug store. Millions helped annually.

MOVIES OF ALL STUDENTS A LIFE RECORD FOR PRINCETON UNIVERSITY

PRINCETON, N.J., Dec. 13. — The movies have succeeded in netering the innermost life of Princeton University, and from now on will play an important part in recording the annals of the various classes. Last Fall the class of 1921 conceived the idea of taking pictures of its members for use at reunions in later years, and the present senior class of 1922 has decided to do likewise. It is probable that the plan will be continued by each succeeding class.

The films will provide a permanent record of the men in their undergraduate years, and will include important events during their stay at Princeton. Already 5,000 feet of film have been taken of the football games with Harvard and Yale, the graduation exercises of 1921, and the visits of Dr. Einstein and Marshal Foch.

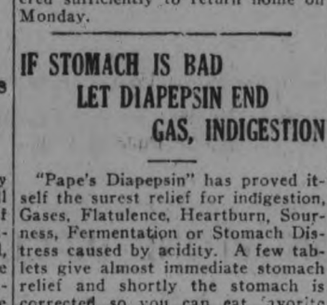

BEAUTY OF THE SKIN

is the natural desire of every woman, and is obtainable by the use of Dr. Chase's Ointment. Pimples, blackheads, roughness and redness of the skin, irritation and eczema disappear, and the skin is left soft, smooth and velvety. All dealers, or Edmanson, Bates & Co., Limited, Toronto. Sample free if you mention this paper.

Dr. Chase's Ointment

COAL and WOOD

I am now prepared to deliver First-Class Coal in any size or quantity desired at the market prices.

Hard and mixed Wood, and Slabs, at the closest prices.

H. H. DINSDALE. Office and yard 191 Charlotte Street. Telephone 15? 60d 173

May Save Years of Pain.

At the first sign of back pains, twinges in the kidney regions, use Solvax tablets. Guaranteed by the Warne Drug Co., Limited, to give satisfaction or money refunded.

Price 50 cents. Mail orders filled direct by Booth's Hyomei Co., Listowel, Ont.

THREE PERSONS WOUNDED.

BELFAST, Dec. 14.— (Canadian Press.)—Three persons were wounded during shooting on old Park Road district here last night.

This extension set at your elbow upstairs makes stair climbing unnecessary

Save her many fatiguing miles a year

WHAT more welcome Xmas Gift for your wife or mother than an extension telephone?

The time and strength used in running up and down stairs to answer or make telephone calls can be better employed.

Extension telephones cost less than 4 cents a day. They are a wonderful convenience.

Jack-and-Plug equipment is also a great convenience that is inexpensive. It makes it possible to use your desk telephone from different locations. You can have your instrument downstairs during the day, and upstairs at the bedside at night!

If you order now, we can install an Extension telephone or Jack-and-Plug equipment for Christmas.

J. M. McHARDY,
Manager.

THE BELL TELEPHONE COMPANY OF CANADA

Every Bell Telephone is a Long Distance Station

THE HOME AND SCHOOL COUNCIL

A meeting of the Home and School Council was held in the Board room of the Public Library on Tuesday evening, which was fairly well ttenaded, the President, Mrs. S. T. Medd in the chair.

Some very interesting information has been received with regard to a "milk campaign" in the schools and Mr. E. H. Stonehouse of the Ontario Dairy Council is to be invited to address a public meeting in January, on this question.

The meeting heartily endorsed Mrs. W. R. Morris and Mrs. Arthur Stevenson as candidates for the Board of Education.

Mr. Mowat gave a short but very interesting talk on Canadian authors and read extracts from poems, he urged upon his audience to read more Canadian poetry.

Dr. A. E. Marty of Toronto, will address a public meeting in March.

A very good list of local speakers on educational matters has been prepared, for information regarding these, apply to the Secretary, Mrs. Frederick, 20 Benson ave.

SANTAL CAPSULES MIDY

Easy to Take-Quick to Relieve CATARRH of the BLADDER Safe, Successful

Each Capsule bears name MIDY

Beware of counterfeits

FREEZONE

Corns Lift Off with Fingers

Drop a little 'Freezone' on an aching corn, instantly that corn stops hurting, then shortly you lift it right off with fingers. It doesn't hurt a bit.

Your druggist sells a tiny bottle of "Freezone" for a few cents, sufficient to remove every hard corn, soft corn, or corn between the toes, and the calluses, without a particle of pain.

Have You Proper Protection for Your Valuable Papers

The vault in our new office has been provided with the most modern equipment for the protection and convenience of the users of our

Safety Deposit Boxes

For a very modern rental you can relieve yourself of the danger of valuable papers being lost or mislaid.

You are invited to make use of one of these boxes. Applications may be made to the Manager—

THE BANK OF TORONTO

Capital $5,000,000 - Reserves $7,000,000

PETERBOROUGH BRANCH:

Corner George and Hunter Streets.

E. J. H. VANSTON, MANAGER.

"Economy is the Easy Chair of Old Age"

Everyday Prices at Our Stores

Our every-day prices are as low as any cash and carry store can possibly offer for best quality goods, and we give the service and prompt delivery free.. Just think of the convenience of going to your 'phone and having your goods placed on your kitchen table in comparison to getting dressed, tramping down town and carrying home an armful of provisions. The cost is the same in either case.

NEW LAID EGGS
We have arranged with two well-known poultry men to supply us with strictly New Laid Eggs. Every Egg is guaranteed not more than five days laved.

CHEESE
Cream and Chudder and Limberger—Fine rich June Cheese, rich new October Cheese and Kraft Cheese in tins.

SPECIAL IN NUTS
Walnuts, Almonds, Brazils and Filberts. New stock and perfect crack. 1.000 lbs. mixed. Lb. 25c

New Cooking Figs ..... 2 lbs. for 25c
Evaporated Peaches, lb. 25c
Evaporated Apricots, lb. 43c
Finest new Hallowe'en Dates, lb. 18c
Greek Sultana Raisins, lb. 28c

XMAS TREES
We are taking orders now for Xmas Trees, to be delivered Xmas Eve.

SUNDRIES
Delicious and extra fine French Peas.
Libby's Asparagus Tips.
Honeydew Corn.
Candied Pineapple Slices.
Candied Cherries, ½oz. boxes.
Marichino Cherries, in bottles.
Heinz Dill Pickles, by the dozen.
Heinz Sweet Gherkins, in bulk.
Finest Table Figs.
Fresh Cranberries.
Sweet Cider (Allen's), 50c gal.
Finest Shelled Almonds and Walnuts.

SHREDDED WHEAT
2 packages for 25c

Finest Peels, Lemon, Orange and Citron, mixed, lb. 50c
New Meaty Prunes, 2 for 25c, 15c, 18c, 20c, 25c and 30c

PASTRY FLOUR—24-LB. BAG NEVADA OR DELIGHT FOR 95c

ESSENCES
Lemon, Vanilla, Pineapple, Orange, Peppermint, Strawberry and Raspberry; also Fruit Coloring. Bottle 10c

SUGAR
Granulated or Yellow
10 lbs. for 79c

ORANGES! ORANGES!
The famous Pineapple Florida variety—so sweet and juicy at this time of the year. Dozen ..... $ ..... **30c, 40c, 50c, and 60c**

.... Order Your Turkeys, Geese, and Chickens for Delivery Next Week.

Fitzpatrick & Geraghty

CHARLOTTE AND PARK 'Phones 492, 546, 2110 ::--:: 196 AND 198 RUBIDGE 'Phones 481, 2111

YOUR LAST CHANCE IS TO-DAY

Capitol Entertainment

EVENING, 8 O'CLOCK
MATINEE, 2.30 P.M.
HAVE YOU SEEN IT--IF NOT--COME
TO-NIGHT

CAPTURED AND CARRIED AWAY

That's what happens to all the countless thousands who are reading this startling book.
A story of stolen love, that has sent a new thrill through the English-speaking world.
Filmed in a blaze of barbaric splendor and sweeping through unforgettable events.

"THE SHEIK"
WITH AGNES AYRES AND RUDOLPH VALENTINO
A GEORGE MELFORD PRODUCTION
A Paramount Picture

From Novel by Edith M. Hull—Scenario by Monte M. Katterjohn

VAUDEVILLE EXTRAORDINARY
Personal Appearance of the seven year old Motion Picture Star
DAINTY DOROTHY WATERS (Herself)
You have seen her in "BLACK BEAUTY" and several other big pictures, now come and see her face to face. She sings dances and entertains you, cleverest child of her age in the entire world.
JAXON—THE KING OF THE WHITE AND GOLD ACCORDIAN

NATIONAL LEAGUE BASEBALL GAMES

Two hundred and forty-five players took part in games for the National League clubs during the past season. Of this number, one hundred and seven players engaged in fifteen or more games, while sixty-eight played in less than fifteen contests.

National League batting history of the previous year repeated itself, as both Roger Hornsby and the St. Louis Cardinals won leading honors for the second successive year.

Hornsby's batting mark of .397 is the highest average since 1899, when Edward Delehanty of Philadelphia led the league with an average of .408. It is a net gain of twenty-seven percentage points over his mark of 1920, while the St. Louis club, which led in club batting with a percentage of .308, improved its mark of 1920 by nineteen percentage points.

Rogers Hornsby made most hits, 235, led in two-base hits with 44, and tied with Ray Powell of Boston for the most three-baggers with 18.

Carson Bigbee of Pittsburg is the leading one-base hitter with 161 singles, and George Kelly of New York with 23 home runs, made the most four-base hits.

Like last year, Rogers Hornsby again leads the long hitters, with 378 total bases, for an extra-base percentage of .630.

Six players made two hundred or more hits, as follows: Rogers Hornsby and Austin McHenry of St. Louis, 225 and 201 hits, respectively; Frank Frisch and Emil Meusel of New York, 211 and 201 hits, respectively; Carson Bigbee of Pittsburg, 204 hits, and James Johnston of Brooklyn, 203 hits. Not since 1899, when seven players made 200 hits, have so many National Leaguers reached this high mark.

Eight players joined the "Century Run Club" in 1921, as follows: Hornsby led with 131 runs; Frank Fisch and David Bancroft each scored 121; Raymond Powell, 114; George Burns, 111; James Johnston, 104, and Carson Bigbee, 100.

Frank Fisch of New York was easily the leading base stealer with 49 stolen bases.

Milton Stock of St. Louis led at sacrificing with 36 sacrifice hits.

Ivan Olson of Brooklyn faced pitching the most, going to the bat 652 times.

Six players engaged in every game their clubs played, as follows: Hornsby, 154; Frisch, Bancroft, Boeckel and Bohne, 153 each, and James Johnston, 152.

A tie exists for the longest streak of safe hitting in consecutive games, as Carson Bigbee and Joseph Rapp both maintained batting streaks in 23 successive games.

Nine players made five hits in a game, as follows: John Smith of St. Louis, twice; William Southworth, Walter Barbare and Fred Nicholson of Boston; Max Carey and Walter Maranville of Pittsburg, Frank Frisch of New York, Thos. Griffith of Brooklyn and George Maisel of Chicago.

Players tallied four runs per game on twelve occasions, as follows: Rogers Hornsby and William Southworth, each twice; Raymond Powell, Thomas Daly, David Bancroft, Frank Frisch, George Cutshaw, Max Carey, Carson Bigbee and John Smith of St. Louis.

Rogers Hornsby hit for the most total bases in a game, 11, making a three-bagger and two home runs on June 7.

Davis Robertson of Pittsburg by batting in eight runs on August 19, equalled the National League runs-batted-in record, held jointly by Bransfield of Pittsburg and Cravath of Philadelphia.

REGENT THEATRE HUNTER STREET

THE FAMOUS SCREEN STAR
PEARL WHITE in "BEYOND PRICE"
(7 Reels)
The best picture in which she has yet appeared on the Fox programme.

CHARLES HUTCHISON in - "DOUBLE ADVENTURE" (2 Reels)
Western Drama - - "LOCHINVAR O' THE LINE" (2 Reels)
Sunshine Comedy Special - - "THE NIGHT BEFORE" (2 Reels)

HIGH-CLASS ENTERTAINMENT AT A VERY LOW PRICE
Matinees 10c, Evenings 15c (Tax included)

Sports

SKIPS AND RINKS FOR 1922 CURLING

RESULT OF DRAW FILLS 33 RINKS WITH 132 CURLERS

Thirty-three rinks were filled in the skips' draw at the Curling Club on Monday night. This places 132 members as they will play in the scheduled games and other fixture features in the local club's programme for winter. The others will doubtless play unattached.

The rinks are composed as follows in the order of lead or first, second, vice-skip and skip:

W. E. Green, T. F. McArthur, R. F. Downey, A. W. Archibald, skip.
C. H. Williamson, Dr. Weldon, E. L. Payne, G. A. Benor skip.
E. V. Morphet, A. S. Gilliam, C. S. Browne, R. P. Best skip.
W. C. Hughes, J. H. Seels, W. G. Read, E. L. Bowes skip.
F. Hills, M. Comstock, J. W. Brightman, T. Brightman skip.
G. F. Cairns, J. E. Lillico, J. W. Richmond, W. D. Campbell skip.
H. Clegg, F. Brownscombe, R. Grant, J. H. Connal skip.
V. Eastwood, WW. Stocker, C. J. Rutherford, D. Davidson skip.
J. H. MacDonald, J. Penrose, G. W. Hall, R. L. Dobbin skip.
Dr. Preston, Dr. Craig, G. B. Boucher, J. E. Fitzgerald skip.
J. MacDonald, P. King, J. N. Bacon, H. F. Foote skip.
G. A. Campell, E. Wright, A. L. Killaly, J. W. Fraser skip.
Dr. Sutton, Dr. Amys, M. J. Duffus, G. H. Giroux skip.
T. Ephgrave, H. Freeman, E. S. Martin, R. M. Hamilton skip.
R. J. Knox, E. M. Freeman, L. A. Potvin, W. J. Henry skip.
C. R. Banks, C. S. Cummer, W. G. Montgomery, R. Hicks skip.
R. B. White, T. J. Barrette, G. S. Matthews, Alex. Kay skip.
L. Northey, G. A. Macdonald, F. C. Weber, W. M. Lang skip.
K. G. Lech, P. Trebilcock, C. G. Graham, H. R. Martin skip.
A. A. Richardson, Dr. Greer, T. O Donalrson, S. T. Medd skip.
A. C. Gray, J. Gillespie, L. G. Dobbin, W. G. Menzie skip.
E. R. Shirley, H. E. Stenson, J. W. Mayneord, J. H. Metheral skip.
A. Brown, T. H. Hooper, W. M. Cruthers, I. D. Moore skip.
L. B. Kingston, A. R. Moore, W. J. Thompson, W. G. Morrow skip.
R. Ross, H. R. McIlmoyle, L. A. Turner, J. W. McDermid skip.
W. E. Taylor, A. Ross, G. Copping, W. J. Oke skip.
J. Disart, M. Swanston, N. D. Seaton, J. Skinner skip.
R. K. Lawrence, W. Fisher, G. H. Duncan, G. B. Stevenson skip.
L. Scott, R. V. Dawson, Geo. Hill, R. G. Sturgeon skip.
A. H. Munro, Dr. Holloway, J. M. Lowes, W. H. Taylor skip.
A. E. Jamieson, G. C. McLean, W. B. Warne, C. B. Westbrook skip.
A. H. Webb, J. F. Linton, Rev. J. Rollins, R. M. Waddell skip.
W. D. Tyrer, A. J. Madill, H. R. H. Kenner, W R. Widdess skip.

FITZGERALD TOOK THREE FROM GILLIAM

In Ten Pin League

In the Ten Pin League last night Fitzgerald took three straights from Gilliam. A dummy score was used for the Gilliam Bunch. For Fitzgerald colts Byers was high man with 564; Gifford next with 513. Gilliam was high for his team with 472. Following are the scores:

Gifford	172	180	161	513
Byers	210	164	190	564
Fitzgerald	126	201	167	494
	508	545	518	1571
Roberts	170	139	132	491
Dummy Score	140	140	140	420
Gilliam	124	172	176	472
	434	451	448	1333

Thursday night at 7.30 — Miller vs. Copping.
Thursday night at 8.30—Curvin vs Cairns.

Stomach Weak

Every sufferer from stomach trouble, gas, belching, sour stomach, nervousness, dizziness and biliousness, should get a box of Mi-O-Na Stomach Tablets to-day and start a treatment. Guaranteed by the Warne Drug Co.
Price 50c. Mail orders filled by Booth's Hyomei Co., Listowel, Ont.

PURSUIT RACE ON THE ROLLERS

FOUR OF THE CITY'S FASTEST SKATERS WILL BATTLE ON FRIDAY NIGHT.

There has been much argument as to the fastest roller skater in Peterborough and a contest has been arranged for Friday night at the Arena that promises to do much to settle the question. The four entrants are Harry Cobb, Percy Parrington, Joe Dineen and Harvey Staunton, and the contest will be a pursuit race. Each contestant will start from a different quarter post and each will automatically be eliminated as soon as he is caught by the skater coming from behind him. This should make a memorable battle. There will be an admission charge of 10c for spectators.

BOYCOTT MINOR BALL LEAGUES

NEW YORK, Dec. 14.—(By Canadian Press).—A proposal to moycott Class AA and Class A minor baseballl leagues, in so far as the purchase of their players was concerned, was made at the annual National League meeting yesterday by Charls H. Ebbets, owner of the Brooklyn Club. Other League officials were said to have favored the idea after discussing "prohibitive" prices asked by the minors for star performers, and suggested that the matter be placed before the point. major leagues' meeting Thursday.

"We thought at first," said one club owner, "that we could fix a limit price to be paid by majors for minor league players, but decided that this would not help matters. The only way to get around high prices is to adopt Mr. Ebbets' suggestion and refuse to buy players, at any price, from leagues refusing to draft."

A "Stone Wall"

The suggegstion of the Brooklyn owner, if adopted by the majors, would place a 'stone wall' about the minor stars even higher than that built by the dropping of the draft, according to some of the International League owners, who finished up their annual meeting to-day. They asserted that a boycott would serve to antagonize the minors and caus a breaking up of the friendly relations now existant. Commissioner Landis, they said, would hardly stand for such a condition.

A discussion of all matter regarding the League's relations with the minors was postponed until to-day. The 154-game schedule was favored for 1922. The opening date was suggested as April 12, subject to the approval of the American League.

BARRETTE LOST THREE TO SOLOMON

In Business Men's Ten Pin League

Last night at the Water Street Alleys in the Business Men's Ten Pin League Barrette lost three straights to the Solomon crew. Barrette was high for his team with 551. Solomon was high man with 611 McDonald next with 540. Following are the scores.

Thomas	155	154	128	437
Garrow	175	182	137	494
Barrette	182	185	184	551
	512	521	449	1482
French	166	176	142	484
MevDonald	185	184	171	540
Solomon	205	200	206	611
	556	560	519	1635

SPORT GOSSIP.

The Holy Name Athletic Association junior players have been training steadily under the supervision of Jerry Coughlin. The boys appear fit and are anxiously awaiting ice in the rink to commence the real grind. All the prospective players are asked to be at the club-rooms, Simcoe Street, on Thursday evening, Dec. 15th, at 7.45 o'clock. This is important for those who intend taking further training.

A school teacher fired for using face powder has appealed to the Arkansas courts.

"THE SHEIK"
At the Capitol last time to-night

AT THE THEATRES

AT THE GRAND.

Tonight is the best chance to see the Rex Stock Company in the "Mystery show." Of course it is no longer a mystery after you listen to the clever dialogue and watch the splendid performance which Mr. and Mrs. Snelgrove and their excellent support given. It was a foregone conclusion that the audiences would like the show—nothing more attractive than this bill has been done in a long time and if some of the situations didn't go over, it was not the fault of the actors. The scenery the detail and everything connected with the play was worth while. It makes us wish that Rex would more often produce works by such men as Clyde Fitch and that we would have the opportunity to see Miss Vaughn at her best. In a role mingling comedy and pathos, reading lines wherein the slightest mistep would ruin the meaning, Miss Vaughn gave a performance which delighted her admirers and added fresh laurels to her already large share.

In his curtain speech Mr.. Snelgrove told the audience that a holiday for stage folk is just as necessary as for everybody else, so the week of December the 19th will find the Rex Stock Company enjoying a well deserved rest and an opportunity to prepare for the great Christmas festival.. On December the twenty-sixth, the Grand Theatre will reopen with one of the funniest of recent farces entitled, "Parlor, Bedroom and Bath" Mr.. and Mrs.. Snelgrove and their entire company, wish to thank the people of Peterboro for their patronage and extend to everyone their heartiest wishes for a Merry Christmas and a prosperous New Year! LAURA

AT THE ROYAL.

The reader's attention is drawn to the complete change of pictures for to-morrow at the Royal Theatre. There have been in drama and comedy, both feature and super-feature pictures, but to-morrow's programme includes the first Western super-feature yet produced. This is a wonderful picture in seven reels, featuring Harry Carey in "The Fox." Most of this thrilling picture was taken in the very heart of the Mojaie desert. You see in action two troops of the celebrated 11th U. S. Cavalry and a thousand horsemen sweep across the desolate mirage-haunted face of the desert. You see that terrible product of the war, T.N.T., used to dislodge the troops. You see the heroes' escape by a subterranean river. In fact, you see a struggle against fearful odds, in a fearsome country, for the eventual triumph of right over wrong. There are also seven other first run reels, including Historic Halifax, "No Clothes to Guide Him," "Nervy Dentist," and "The Movie Trail." Here is a programme that would cost you half a dollar to see at any other theatre. The Royal is a Peterborough-owned theatre, and every cent, outside the film service, remains right in Peterborough. By this time our patrons have been able to see that our service, although given at such a small price of admission, as consistent with present hard times, is within reach of every one, and cannot be surpassed at any theatre in the Dominion.

"THE SON OF WALLINGFORD"

A Million Dollar Production; Spectacular, Stupendous, Thrilling; Greatest Photodrama of the Year.

At the Royal Last Time Tonight

"The Son of Wallingford" is a more than usual merit. It stamps the beginning of 10 per cent. efficiency in manufacturing motion pictures. George Randolph Chester, the author of the story, has been studying the film industry protractedly and for two years has been at work at th Vitagraph studios in the capacity of editor-in-chief working out his theories and preparing for the day when he should direct this big production.

The story "The Son of Wallingford" is the result of about twenty years thought and planning. It was written by Mr. Chester, collaborating with his wife, Lillian.

When the first Wallingford stories were being taken Mr. Chester conceived the idea of giving the older Wallingford a son. This youth to have the earmarks of criminality but to be the child of a straight living, honest mother. In the earlier stories the boy was introduced and shown growing to manhood. Then Mr. Chester commenced this work which he feels to be the greatest he has ever produced. Here he proves that physical attributes play small part in the character of the man. Having written the novel, Mr Chester prepared for continuity. This consists of 1505 scenes and 80 sets. It was no small task and the manuscript was exceptionally bulky.

Then commenced the work of scheduling each scene, securing the location, planning for the construction of many massive sets and engaging the cast. Mr. Chester was determined that everything should be ready before he started the actual work of filming the production. His locations were all selected with great care. The town of Whittier, California, was engaged for a whole week because it was best adapted to the action. A lake, measuring 500 by 2,000 feet was constructed at a cost of $20,000 on the shore near Hollywood. Massive gates and huge pumps controlled the supply of

When the lake was erected, ten huge tanks, 12x14 feet were filled with crude oil. The action around this lake is exceptionally spectacular The oil from the tanks was dumped into the lake, making a coat of oil about a foot thick. This was ignited and huge flames swept up in whirlpools twice the size of a man's water.

The fire action was the best ever filmed. The lake burned for ten days steady and precaution, a trained force of fire fighters was stationed at various points around the barrier of the lake.

Having secured all his locations and prepared for every emergency, Mr. Chester selected his cast. He interviewed several hundred players before securing those that were to appear in the production. J. Rufus Wallingford, the well loved schemer, is portrayed by Wilfrid North. Mr. North is duplicate of J. Rufus, and in make-up he appears exactly like the drawings which have illustrated the Wallingford stories for a dozen years.

George Webb, a famous screen player ,was selected for Blackie Daw, and gives a remarkable portrayal of this character. Every characteristic described by the author in his stories is delineated by Mr. Webb.

Jimmy Walingford, the son and a new character to the Wallingford story, is portrayed by Tom Gallery. Here again Mr. Chester showed his rare judgment in selecting his player, for Gallery has the chief essential to the role—a lobeless ear.

Another new character that of Mary Curtis, the heroine, is portrayed by Priscilla Bonner. No one is better suited for the role than this daint little miss, who has won favor with countless film fans.

AT THE CAPITOL.

The Capitol offers a wonderful week-end show. Dainty Dorothy Waters, the clever little film star, is to remain all week. Daly and Larrivee, wonderful harmony singers, are also on the bill.

Commencing to-morrow night and for the balance of this week, the Capitol will present a wonderful vaudeville programme and a great picture show from short reel subjects and comedies to feature picture. Dainty Dorothy Waters, the clever little film star, who made such a sensational hit with the public the first 3 days of this week, has

been re-engaged to remain up to Saturday night, and a big special Saturday matinee will be given in order to give every child in this city an opportunity to meet this pretty and talented little actress, who is not only a remarkable entertainer for her years, but has appeared in many of the largest film productions with the world's biggest stars. Daly and Larrivee, another splendid double act, harmony singers, with remarkable voices, from grand opera to jazz. Everywhere on the Paramount circuit these excellent entertainers have been a solid hit.

Not since John Drew was in his prime on the legitimate stage has the theatre seen a light comedy performance given with a suavity and finesse that distinguished Bert Lytell's screen appearance in "The Man Who," an adaptation by Arthur Zellner of Lloyd Osborne's Saturday Evening Post story. As Beddy Mills, the man who tries to break the shoe trust by starting a barefoot movement in the social world, Mr. Lytell was a source of constant joy to the discriminating. He obtained his effects with economy of method and subtly artistic restraint, but the effects stirred the risibilities of the audience, which greeted the production with gurgling enthusiasm. Mr. Lytell made of Beddy a lovable human being, poignant in his moments of tenderness.

"The Man Who" is a Maxwell Karger production for Metro, and never has Mr. Karger directed a performance that was more finely done down to the smallest detail. Such well-known stars as Lucy Cotton and Virginia Valli appeared in Mr. Lytell's support, Miss Cotton ravishingly beautiful as the New York aristocrat for whom Beddy tries to become a Man Who, and Miss Valli adorable as the shoe magnate's daughter. Others in the cast were: Frank Currier, Tammany Young, Fred. Warren, Clarence J. Elmer, William Roselle, Mary Louise Beaton and Frank Straver. The photography is by Arthur Martinelli and the art interiors by M. P. Staulcup.

This splendid feature and the great vaudeville bill will complete a wonderful show for the last 3 days of this week at just the usual Capitol prices.—Fan-Fan.

GRAND Trans-Canada Theatres, Ltd.
TO-NIGHT
THE FAMOUS
REX STOCK CO.
(With "REX" Himself)
OFFERS
$10 in Gold
Given to person submitting Best Title for this play. See the play, then submit a title.
SPECIAL SCENERY
Vaudeville Between Acts
PRE-WAR PRICES
EVENING 20c, 30c, 50c GALLERY 10c
Seats Now on Sale

LAWN BOWLING.

The annual meeting of the Peterborough Lawn Bowling Club will be held tomorrow, Thursday, night, at 8 o'clock, in the Chamber of Commerce room.

ACIDS IN STOMACH CAUSE INDIGESTION

Create Gas, Sourness and Pain How To Treat.

Medical authorities state that nearly nine-tenths of the cases of stomach trouble, indigestion, sourness, burning, gas, bloating, nausea, etc., are due to an excess of hydrochloric acid in the stomach and not as some believe to a lack of digestive juices. The delicate stomach lining is irritated, digestion is delayed and food sours, causing the disagreeable symptoms which every stomach sufferer knows so well.

Artificial digestents are not needed in such cases and may do real harm. Try laying aside all digestive aids and instead get from any druggist a few ounces of Bisurated Magnesia and take a teaspoonful in a quarter glass of water right after eating. This sweetens the stomach, prevents the formation of excess acid and there is no sourness, gas or pain. Bisurated Magnesia (in powder or tablet form—never liquid or milk) is harmless to the stomach, inexpensive to take and is the most efficient form of magnesia for stomach purposes. It is used by thousands of people who enjoy their meals with no more fear of indigestion.

ROYAL
M. PAPPAS, Owner and Manager.
15 FIRST RUN REELS 15
LAST CHANCE TO-NIGHT ENTIRE CHANGE TO-MORROW
"Son of Wallingford" REELS 8
Adapted from the Cosmopolitan's celebrated story of "GET RICH QUICK WALLINGFORD."
A Film of 3000 People.
FIRST EPISODE IN GRAND SERIAL,
"BREAKING THROUGH" REELS 2
A High-Class Drama. Beautiful Bathing Girls
"SPECIAL WESTERN DRAMA" REELS 3
LAUGHABLE COMEDY AND OTHERS REELS 2
This grand bill at any other theatre in Canada would cost 50c. Royal prices on account of hard times are—
MATINEE—CHILDREN 11c MATINEE—ADULTS 16c
Evening 16c to All INCLUDING WAR TAX
Be your own judge. High-Class Orchestra.

"SAY IT WITH SMOKES"

The Store that gives you the Baseball and Hockey Scores, can give you the same service in your Gift-buying.

If it's for "Him," why not a Box of Choice Cigars, a Hundred Best Quality Cigarettes, a Companionable Pipe, or a Cigarette Case he'll be proud to show his friends?

—— THE RIGHT GOODS — THE RIGHT PRICES —— AT THE WRIGHT STORE

EDDIE WRIGHT "Everything in Smokes"

'Phone 169J. ::: 329 GEORGE STREET

5d-14-16-19-21-23

HARD PLIGHT OF BABE RUTH

Which is the bigger—Babe Ruth or baseball?

* * *

Which will roll the greater distance—an egg or a Bartlett pear?

* * *

Which is the fatter—Roscoe Arbuckle or creamery butter?

* * *

All of these great questions must remain open to debate, Judge Kenesaw Mountain Landis having answered none of them in his decision in the case of Babe Ruth, Bob Meusel, and Bill Piercy, three members of the New York Yankees, "a contestant for the world's championship in 1921," as the Judge aptly puts it.

* * *

The first question seems more of a puzzle than ever. Babe Ruth has been weighing himself every half-hour since the decision without arriving at any conclusion, but inclined to an opinion it is a draw, and that he is entitled to a return match to a decision.

* * *

Babe must pay $3,362, his share of the world series money. That means two fillings of his gasoline tank, or one week's pay in his new vaudeville act entitled "Pretty Baby; or the Bambina's Revenge." But that isn't the hard part—no, sir. The hard part is this:

* * *

George Herman Ruth is sentenced to spend the early spring of 1922 motoring!

* * *

Judge Landis has barred him from baseball from 12th April to 20th May. He can write baseball stories for the Christy Walsh syndicate during that time, but no playing.

* * *

Bill Piercy, Yankee pitcher, will be kept from the box during that time by Judge Landis' order, too, but as Bill has always been kept from the box for much longer periods by the Yankee managers, it won't mean much of a hardship.

* * *

If Piercy gets into a game by 20th August he will write Judge Landis a personal letter of thanks for having called the manager's attention to him.

* * *

The chief sufferers from the Landis decision will be the newspaper photographers. They put in the entire season from April to October taking group pictures of Babe Ruth in front of various stands, and their snapping average for the 1922 season will be greatly cut down with the Bambino off the field for the first thirty-eight days.

* * *

In fact, Izzie Kaplan, the world's greatest snapshotter, feels that his future has been ruined already by the Federal Judge.

* * *

"All chances of me hanging up a new snapshotting record for my 1922 playing season is to pieces knocked," said Izzie. "Last year I took it 10,345,277 snapshots of Babe Ruthsky. This beated my 1920 record by 1,367 pictures. Next season I hoped to knock it out 11,000,000 snapshots of Ruthsky, but if he can't play it a single game until Decorations Day—ooy! it's a ruination."

* * *

Judge Landis, we forgot to explain, imposes the sentences because the Babe went barnstorming after the world series. There's where justice goes wrong again. The Babe at least got a few hits on the barnstorming tour, while he struck out most every time at bat in the world series. He should have been punished for not going barnstorming sooner.

* * *

By taking the Bambino's trusty bat out of play for thirty-eight days the Judge has done more for the cause of disarmament than all the sessions of the Washington Conference.

* * *

After all, nobody suffered through Babe's excursion into rural baseball. The real crime came when he went on the stage and tried to act.

* * *

If Hizzoner ever drops into a vaudeville house while the Babe is on the bill he will jump the fine to five or ten million, and issue shooting licenses to all playgoers.

* * *

"Which is the bigger, Babe Ruth or baseball?" mused the Bambino as he read the Landis decision. "I refuse to answer on the ground it might incriminate or degrade me," but—say—I can tell you who is a lot narrower than either."

LAKEVIEW CLUB FOR CITY LEAGUE

EMMETT SHEEHAN WILL PLAY FOR THE NEWLY ORGANIZED HOCKEY CLUB.

Organization of the Lakeview Hockey Club, the new entry in the City Hockey League, has been completed, with James Skinner as President, Lew LeBarr, Sr., Vice-President, Eddie Wright secretary-treasurer, and F. D. Craig manager. The club's colors are red and white.

Emmett Sheehan, who was with De Laval last season, will be seen with the Lakeviews if he is in a position to play hockey here this coming winter.

168-GAME BASEBALL SCHEDULE ADOPTED

NEW YORK, Dec. 14.—(Canadian Press).—Officials of the International League adopted a 168-game schedule, opening April 19 and closing September 23, at their meeting here yesterday.

Opening games will be played at Newark, Baltimore, Jersey City and Reading.

A suggestion that the four northern teams be permitted to train for one week prior to the opening of the season in parks of the southern teams, was adopted.

The price of waivers was increased from $1,000 to $2,000 and a rule was adopted which will prohibit the withdrawal of waivers once they have been asked.

BASEBALL

George Mogridge has less stuff than most of the American League southpaws, yet is one of the most effective. He can think.

Now that Harry Heilmann has showed the way to Ty Cobb in the Winter League, wonder if Ty will consult Harry on managerial moves next season.

"Donie" Bush has an idea that he would like to take a whirl at managing a minor league club, when his big league days are over.

One of the mysteries of the American League is Howard Enmke. The Detroit start has a world of stuff, yet fails to win consistently. A change of scenery might work wonders.

The St. Louis Cardinals are being strongly touted to win the National League pennant next year. Some of the National League experts insist Manager Rickey is the club's biggest handicap.

Basket ball is a strenuous sport. It seems rather foolish for two star players like "Rabbit" Maranville and Frankie Frisch to indulge in.

One hears little about Bill Doak of the St. Louis Cardinals, because Bill is a modest, unassuming chap. However, he is one of the most effective pitchers in the National League.

Too bad Shortstop Frankie O'Rourke of the Washington club has a weak throwing arm, otherwise he fills the bill. A poor arm keeps him from completing many a double play.

GREATEST YET, SAYS McGRAW

NEW YORK, December 14. — John McGraw, manager of the New York Giants, expressed the belief today that Heinie Groh, his $100,000 infield acquisition, would make the team's infield the greatest he has ever managed.

"I will place Groh on third, of course, for Heinie has no superior anywhere as a third sacker. Frisch will be moved to second, where he belongs and would rather play. He will be the same shining light, too. With Kelly on first and Bancroft at short—well, wait and see.

"Rawlings, one of the heroes in the world series, will be used as utility infielder, and we will have a feeling of security with Johnny ready for duty at a moment's notice.

OUTLOOK BRIGHTER IN NEWFOUNDLAND

ST. JOHN'S Nfld., Dec. 13.—With big shipments of fish to European markets during the past two months and better prices than prevailed at the close of the fishing season, Newfoundland is experiencing a new feeling of hopefulness, and the outlook is much brighter than it has been since the general business depression made its appearance Some months ago little demand for fish was anticipated from the European markets, but latterly Newfoundland's large customers, such as Spain, Portugal and Italy, have been showing a capacity to absorb our fish, which is highly encouraging to the trade. In the case of Spain the unexpected change in the market has been largely due to imposition of a high duty on Norwegian fish in retaliation for the Norwegian embargo on Spanish wines. The Greek market, while not satisfactory is showing signs of improvement. The West Indian markets are developing a better tone, but Brazil is still backward and few cargoes are going forward there.

THOSE CHILDREN

"Mummy, I'm goin' to give Auntie Maud my spade and pail.

"Whatever for, Willie?"

"So that she can kick it".

"Yes, Daddy said we should have a lot of money if only auntie would kick the bucket!"—Edinburgh Scotsman.

ASSAULT CASE HEARD IN LINDSAY.

LINDSAY, December 14. — The Verulam assault case was continued in Court on Monday afternoon, when the case against Baden Pogue was heard. Considerable of the evidence that had been adduced in the case against Ford Brooks stood for the second case.

The accused himself, in testifying, practically admitted the assault, stating in defence that the man Kelly had been paying unwelcome attention to his sister, a seventeen-year-old girl. The father also testified to this, and stated that Kelly had been warned, through a lawyer, to keep away from the Pogue family and home.

In arguing the case, Mr. Stewart submitted that the man Brooks acted as any ordinary man would under similar circumstances. As soon as he found out that the man was Kelly, he backed out of the affair.

Mr. Stewart stated that he did not believe that the evidence of the witnesses, Roy Lambert and Constable Jones, was reliable. They had repeated what tney declared to be a statement of Brooks to the effect that he had kicked Kelly and held him while Pogue had pummelled him. Mr. Stewart declared his belief that Pogue had sufficient provocation to justify his actions, although he believed that he had lost his self-control temporarily.

Mr. Anderson submitted that the men did not have any excuse for taking the law into their own hands. He defied anybody to show where any Court of law had condoned that sort of thing.

Judge Swayze stated that he would give judgment in the case on Thursday morning at eleven o'clock.

PETERBOROUGH MALE VOICE CHOIR.

The weekly practice of this choir was held last night in the Greene Music Studio, when about forty-five of the members turned out to enjoy a good two hours' singing. Under the capable baton of Mr. J. H. Renwick, it must be said that great progress has been made since the first practice this season. The music selected lends itself to the training undergone, bringing out the main particulars in choral singing — combination of voices and the finer tonal effects. Last night's practice was one of the best yet held, and augurs well for the appearance of the choir in its second annual concert. And with the Christmas vacation now on for the next two Tuesday evenings, it is hoped the members will make a point of being present at the first practice of the New Year, on 3rd January, and every succeeding practice. Attendance counts for the privilege of being in the choir ranks on the evening of the concert next spring.

A COUNTER PROPOSAL.

WASHINGTON, December 14 (Canadian Press. — A counter proposal of China for the purchase from Japan of the Kiao-Chow-Tsinanfu Railroad in Shanghai has been cabled to Tokio by the Japanese delegates.

MACDONALD'S Cut Brier

More Tobacco for the Money

"The Tobacco with a heart"

Canada's best buy—the ECONOMY Package

½lb-85¢

7

What does He want for Christmas?

Next to knowing what to have for dinner that will please him, comes the problem of getting him Christmas gifts. Oak Hall store being a man's store, the question is very easily answered. For Men, Youths and Boys, we've ideal gifts, the sort that will be appreciated the most. Rightly priced too. Remember, the quality must be up to standard or it gets no place in Oak Hall Stores.

He will Like One of These Ties and only 95c

An ideal Christmas gift. No man has too many Ties. Here are American, Swiss and English Silk Ties in beautiful colors and becoming patterns. Small and medium shapes. Worth up to $2.50, for **95c**

Gloves Make a Very Sensible Gift

$1.75 to $5.00

(A Fancy Box if you wish)

We get the best makes of Gloves, lined and unlined. No seconds or old styles; the newest shapes and shades. Gloves for dress, street, driving, motor, etc. Prices..... **$1.75 TO $5.00**

Overcoats of Quality

GREATLY REDUCED

$19.50

buys a Man's All-Wool Ulster or Dress Coat of OAK HALL quality. Formerly sold up to $30.00. Now..... **$19.50**

Mackinaw Coats

Does he curl, skate or work outdoors? One of these Coats would be a useful and serviceable gift.

Mackinaw Coats, worth up to $16.50, for..... **$11.75**

Mackinaw Coats, finely tailored, worth $22.00, for..... **$16.75**

Extra Fine Overcoats

REDUCED ACCORDINGLY

$27.50

This price includes every high-class Overcoat and Ulster. Sold regularly as high as $42.50. You have your choice for..... **$27.50**

Hosiery is Very Acceptable

You may well afford to turn up or wear your trousers short if you have on a pair of our handsome Hose. Put up in fancy boxes.

Cotton Hose ..... 25c, 35c and 50c
Lisle Hose ..... 50c and 75c
Silk Hose ..... 75c, $1.00, $1.25 and $1.50

A Useful Gift is an Umbrella

Should he have one, get him another one to leave at the office and one at home. Glorias, unions and silks, natural wood, silver trimmed and gunmetal and ivory handles.

$2.50 $3.00 $3.50 $4.00 $4.50

Boys' Suits

(2 BLOOMERS)

Get him a nice Norfolk Suit for Christmas—a real gift for a boy. We will put aside and exchange if size is not correct. Ages 8 to 16 years. Full size Bloomers. Some have belts of same goods. Special, **$15.00**

Boy's Overcoats

$4.95 $7.50 $10.50 $14.75 $27.50

Now is your chance and at a time you will most appreciate. Every Boys' Overcoat greatly reduced in price gives you opportunity to secure a necessary and useful gift.

Men's Suits

$22.00 $27.50 $35.00

At these prices we can save you money on Suits. "Sovereign" brand. Suits guaranteed to hold their shape. Pure wool linings. These Suits are greatly reduced in price and are choice values.

A SPLENDID GIFT IS A MUFFLER

The're swell, these Wool Worsted-Combed Mufflers in plain and fancy trims. Assorted collars. Specially priced at..... $1.50 and **$1.95**

SILK AND MERCERIZED SCARFS

Here we show some rich colors and combinations, and a gift, we think, will meet his approval. Priced at ..... $2.95 to **$4.50**

OTHER SUGGESTIONS

Braces, Armbands and Garters, together and separate, in fancy boxes. Priced at ..... 35c to **$1.25**

Pyjamas, Night Shirts, Collars, Sweaters, Sweater Coats, Underwear, Caps, Tweed and Felt Hats, etc.

Shirt Special. Fine Negligee Soft Cuff Shirts at **$1.59, $1.95, $2.95 and $3.45**

DRESSING GOWNS, BATH ROBES AND HOUSE COATS

One of the above garments is the joy of a man's lifetime, and a lasting Christmas gift.

Blanket Gowns, worth up to $16.50, for..... **$10.00**

Turkish Robes, worth up to $22.00, for..... **$15.00**

House Coats, worth up $22.00, **$15.00**

SHOP EARLY, AS EARLY SHOPPING MEANS A HAPPY CHRISTMAS FOR YOU.

OAK HALL

SHOP EARLY—LET YOUR GIFT BE ONE HE WILL LIKE BEST OF ALL.

ROBERT FAIR & Co., Ltd.

Christmas Suggestions

Again this year, as in seasons past, FAIR'S is ready with a veritable treasure house of Christmas Gifts, all selling at prices remarkably low—consistent with quality offered.

TABLE CLOTHS
Pure linen
2 x 2, 2 x 2½ and 2 x 3 yards
$5.00 to $14.00

PURE LINEN NAPKINS
20 x 20 and 22 x 22 inches
$6.00 to $14.00

ALL-LINEN TABLE SETS
1 Cloth and 12 Napkins
$20.00 to $30.00

PARASOLS
Fancy Handles, specially suitable as gifts
$4.00 to $6.50

UMBRELLAS
Are useful gifts
$4.00 to $5.50

AUTO RUGS
Auto or Couch Rugs
$10.00 $15.00

MEN'S SILK HOSE
Black or brown
$1.10 Pair $1.25

HEATHER HOSE
For men, and winter weight
90c Pair

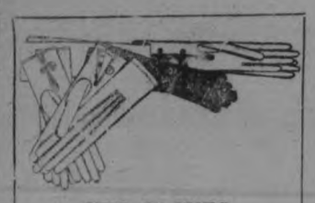

KID GLOVES
"Perrin's" Gloves always make suitable Xmas gifts.
Brown, black, grey and white
Guaranteed
$3.00 Pair

GAUNTLET SUEDE GLOVES
Grey and heavier shades
$3.50 Pair

WHY NOT A WOOLLEN SCARF?

BRUSHED WOOL SCARFS
For boys, men and ladies
Assorted colors
9 to 14 inches wide
$1.00 to $3.00

SHAWLETTES
Large sizes
Beaver, grey, green, turquoise
$4.00 $5.50
$12.00

SCARF AND CAP SETS
Knitted in peacock blue and American beauty
$4.00 Set

INFANTS' JACKETS
Lovely Woollen Jackets
Silk trimmed
$1.00 $1.65

SILK MUFFLERS
For everyone
Plain and with stripe, fringe
14 x 54 inches
$2.50 to $3.95

LADIES' AND MEN'S INITIALED ALL-LINEN HANDKERCHIEFS
50c Each

MEN'S ALL-LINEN HANDKERCHIEFS
25c Each

LADIES' INITIALED HANDKERCHIEFS
6 in box
75c

FANCY HANDKERCHIEFS
Scalloped, hemstitched and hand embroidered
25c to $1.50
Each

KIDDIES' HANDKERCHIEFS
2 in box
25c

FANCY BOXED HANDKERCHIEFS
2 and 3 in box
75c to $1.50

ALL-WOOL HEATHER HOSE
Plain and ribbed
$1.15 $1.50
$1.75 Pair

SILK HOSE
Much lower in Price.
Quality better
$1.50 to $3.25
Pair

COLORED SILK HOSE
Navy, brown, white, sand and grey
$2.25 to $2.75
Pair

FANCY SILK HOSE
Navy and black with white silk clock.
$2.75 Pair

BEACON BATH ROBE BLANKETS
make warm friends.
72 x 90 inches
Suitable for men or ladies
$8.90 Each

COTTON-FILLED COMFORTERS
$3.50 to $16.00

EIDERDOWN COMFORTERS
Satin faced and framed
$20.00 to $28.00

WICKER LAMP SHADES AND BASKETS
In great variety

TOWELS

FANCY TOWELS
Never have we displayed such a large variety at such low prices
Plain and brocaded with 5-inch Jacquard border
Price range
75c to $2.00
Each

DR A. P. ROGERS
CHIROPRACTOR — 210 BARRIE BLDG
Phones: Office 681 Residence 1393w
Office Hours 9-12 a.m., 2-4 p.m., 7-8 p.m
Closed Tuesday and Thursday Evenings.

A MATTER OF TASTE

"Don't you wish you was a bird, Jimmy, and could fly way up in the sky?" mused Little Jean dreamiiy.

"Naw!" scorned Jimmy. "I'd ruther be a eephant and squirt water through my nose."

There is talk of reorganizing the old New York State baseball league.

"Derby Day" Bill Clymer, is mentioned to pilot one of the outfits.

Keep Yourself Fit And Enjoy Good Health

In these twentieth century days of hustle and bustle, hurry and worry, it is absolutely essential that you keep yourself fit all the time. If you do not enjoy HEALTH you are in no condition to cope with the world. The present-day man or woman must be healthy. CHIROPRACTIC is your safeguard. When given a fair chance it will make you healthy and keep you healthy. This seems a large contract, but try it and find out for yourself.

WHAT IS CHIROPRACTIC?

It is a health science which is in harmony with natural laws, because Chiropractic is founded on the fact that interrupted transmission of mental impulses causes abnormal functioning of organs and tissues and that this interruption of transmission is the result of pressure upon nerves where they leave the spinal column. Chiropractic has restored hundreds of thousands of sick people to health. It is for you and yours; what it has done for others it will doubtless do for you if given a fair chance. Why not give it a fair chance? A system that is so natural cannot fail to be good.

WE WILL GLADLY EXPLAIN CHIROPRACTIC TO YOU.

M. C. Goodwin, D.C. Ph.C., Chiropractor

Palmer School Graduate
LADY ATTENDANT.
106-108 Barrie Building, Peterboro, Phone 431.
OFFICE HOURS—10 to 12 a.m., 2 to 4, and 7 to 8 p.m. Office Closed Tuesday and Thursday Evenings

CITY AND GENERAL

DR. T. P. McCULLOUGH.
Eye, Ear, Nose and Throat Specialist. 166 Brock street. Phone 36W. dtf

PRIZES FROM P.A.A.A.

The prizes for the winners in the events at the indoor meet on Monday night will be announced to-morrow.

A CHRISTMAS EVENING.

Keep Friday night, Dec. 16th, for the Christmas evening at the Young Women's Christian Association. Carols, solos, Christmas stories and an orchestra! All are invited.

SKATES, FITTED ON BOOTS SCREWS INCLUDED, 25c PAIR

Skate Grinding Unexcelled, 15c. pair. Two machines; quick service and quality combined at Taylor's, 219 Hunter street west. 12d 149 300

NOTICE

The Women's Association of Murray street Baptist Church will hold a special meeting after Prayer Meeting Wednesday evening, December 14. 2d 140 448

NOW IS THE TIME

For BINDING CASES and TRANSFER CASES. Please remember that Nelson's Typewriter Co. carry these as well as Files of all kinds. 'Phone 229 or call and we will serve you to your advantage. Let's pull together.

DR. E. E. HARVEY.

Office and Residence, 212 Brock Street. Office hours, 1.30-4.30 p.m. and 7-8 p.m. Sunday, by appointment. Special attention to Diseases of Children, and also to Diseases Peculiar to Women. dtf

PATTERSON & WALTON.

Remember the big cash and carry sale every day from now till Christmas. Visit our store and get full value for your money every time.
7d-14-16-17-19-21-23-24.

SIMPLY EXCELLENT TAYLOR'S SKATE GRINDING

15 cents pair —We have two machines for skate grinding, so can give you speed as well as quality Hockey sticks, pucks, straps and laces for sale. Wm. Taylor and Son the Sheffield Cutlers, 210 Hunter St., West. Open evenings. 6d 141 258

HARDWOOD $12 00 CORD.

We are unloading cars of Hardwood at rear of Kinnear's, George Street. Cut and Split at $6.50 per Load, $12.00 a Cord. also a car of mixed wood at $5.50 per load; $10.00 per cord cut and split. Telephone your orders to 1195W, or address 326 Water street. 6d 143 312

WOOD FOR SALE

I have for sale good Mixed Wood, 1 feet long, cord $6.00; Hard Wood 1 feet long, cord $13.00; Extra for cutting, cord $1.50; Extra for splitting, cord $1.50 All Sizes of Hard Coal in stock.
J. E. A. FITZGERALD, 254 Brock street; 'Phone 111. 6d 143 315

DON'T DELAY.

We can give you better attention now than when the season's rush begins. Have your Furniture re-upholstered better than new, with finest selections of Tapestries, at Reasonable Prices. The American Upholstering Co., 221 Hunter Street. Phone 697—Nights and holidays. 396-dtf

QUALITY AUTO PAINTING

We have secured M. W. H. Storey of Brockville, to take charge of our Paint Shop. Mr. Storey has a thorough experience in carriage and auto painting, having served many years as foreman painter with the Canada Carriage Co., and we can guarantee the quality of his work.
Let us give you a price on your job. FitzGerald, & Co. 52d24

AUCTION SALE

Of household furniture, etc., at the home of Mrs. Watkiss, 301 Townsend street on Monday next, December 19th, including sideboard, dining table, hall rack, 3 beds complete, Home Comfort range, gas range, heater, rockers, chairs and etc. Everything in first condition and will be sold without reserve. Sale at 1.30 o'clock. J. F. Thornton, Auctioneer. 3d-14-16-17.

NOTICE.

I hereby give Notice that on and after this date I will not be responsible for any Debts contracted in my name, and no Credit is to be given to any Person for Goods gotten in my name.
J. A. CHOUINARD,
249 Princess Street.
Peterborough, 12th Dec., 1921.
3d-140-410

YOUR PIANO TUNED FOR CHRISTMAS
Phone 981W.
F. WHITEHOUSE & SON,
118 Hunter Street.
3d140 318

Pleasing Prices FOR Pleasing Gifts

If you have Christmas Stockings to fill you will be hard to please if you can not find what you want in our lavish stock

DIAMONDS
WATCHES
WRIST WATCHES
JEWELRY
SILVER
CUT GLASS
CLOCKS

Silver Plated Goods, Bracelets, Tea Sets, Necklets, Brooches, Tie Pins, Pendants, Cuff Links, Toilet Parisian Ivory Articles, Articles, etc.

If desired, goods selected now will be laid aside until Christmas.

WARNE'S
Diamond Hall
349 George St.

NOTICE

A public meeting of the Local Council of Women will be held on Thursday, Dec. 15, 3.30 p.m. in the Y.W.C.A. 1d 140 345

LUMBER FOR SALE.

(1920 Sawing).
Spruce, Pine or Hemlock — all sizes — Rough or Dressed. It will pay you to get our prices. The Kawartha Lumber Co., Lakefield mwf-150-1859

SOMETHING DIFFERENT IN A CHRISTMAS GIFT

Have you ever thought of a nice piano bench with receptacle for sheet music. We have a full line in any finish. Call and see them at E. V. Warne's 'phone 1238, 325 George street.

ATTENTION POULTRY BREEDERS

To-night will be the last monthly meeting, of the Poultry Association before the annual show, please be on hand at the Trade and Labor Hall, 8 p.m. sharp. W. Nesbitt, Secretary. 1d 14

OF INTEREST TO YOUNG MEN

Are you perplexed about what to give her for Christmas. Call at E. V. Warne's and inspect our line of beautiful pearl necklts. White ivory beads, Cleopatra bracelets and diamond bar pins. Any article put away for Christmas. E. V. Warne's 325 George street. 'Phone 1238.

NOTICE

The new Charitable Organization working under the name of the Big Sisterhood will hold a meeting on Thursday afternoon Dec. 15th in the Chamber of Commerce at 3.30 Rev. Mr. Malott will address the meeting on Social Service work. Everyone interested in this work is cordially invited to attend.
1d 40 359

AUCTION SALES

Will be conducted on the Market Square Every Saturday Morning, commencing at 10 o'clock. Bring in your Goods, and I will dispose of them to the best advantage. Orders will be taken for other Sales, and satisfaction guaranteed or no pay. Call at the Office, 82 Hunter Street East, or 'Phone 1309M Residence.

I will Sell, on Saturday Morning, on the Market Square, at 10 o'clock, Heaters, with Ovens attached; also Storm Doors, Skates, and many kinds of other Goods; Hose, Forks, Rakes, Shovels. Send in your Goods.—**F. J. Bullied, Auctioneer.**
2d-14-15

APPROACHING WORLD-CRISIS.

Is the world getting better or worse?
This question will be answered next Sunday evening at Bethany Tabernacle by the pastor Rev. A. G. Doner. In the light of Present World Events and rapidly fulfilling scripture, the public presentation of this question by a student of prophecy should awaken a profound and intense interest among all classes of people.
Be sure you hear this message on Sunday night.

Beautiful French Ivory

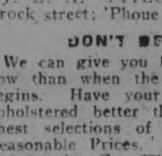

Perfect graining, heavy in weight, correct color, each and every piece stamped

:-: French Ivory :-:

Before making your selection see

OUR IVORY

Compare quality, then note the price. You will be agreeably surprised.

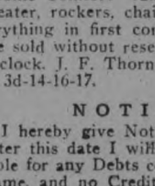

E. L. Payne
Chemist and Druggist
Opposite Turnbull's

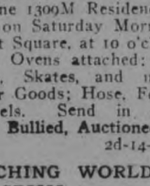

Society

BIRTH.

FAINT.—At Grace Hospital, Winnipeg, Dec. 12, 1921, to Mr. and Mrs. W. H. Faint, a son (William Harry Reginald.)

Mrs. David Miller, of Warsaw, attended the meeting of the Home and School Council last evening.

Miss E. Daubuz, of Lakefield, is spending a short visit with friends in the city.

Miss Mary A. Watt leaves to-night for Montreal, where she will spend the winter. She will join her brother in Ottawa in the spring.

We Have With Us To-day

At the Empress: A. J. Romborough, A. A. Hough, F. B. Brown, Esmond Peck, Montreal; N. Chowandy, J. D. Andrew, E. H. Van Gelder, S. W. Rundle, A. Gordon, O. G. Ingram, W. J. Wiley, J. O'Neill, A. McIntosh, J. C. Green, J. Tucker, W. McGill, Toronto; A. C. Smith, Ottawa; L. O. Neill, Sarnia; R. A. Carman, Philadelphia; Byron Lederer, New York; C. W. Trumper, Brantford.

At the White House: V. Fisher, Hastings; F. S. Pollard, Keene; W. C. Creighton, G. E. Smith, J. M. Mills, J. W. Blair, L. Decker, J. A. Bartlette, Toronto; J. L. O'Connor, W. A. Costello, A. O'Connor, Detroit; F. J. Lloyd, Stratford; A. J. Hawkins, Guelph; R. E. Stenson, Lindsay.

OBITUARY

Word was received by Mr. Timothy Collins, Sr., 200 Lock Street, to-day, of the death of his eldest son, Timothy, Jr., at Weston to-day. Mr. Collins had been ill since October. He was born in Hastings, but lived in Peterborough for nine years and was engaged in the insurance business in this city. He is survived by his wife and two small children, his father, three brothers: James, Frank and Corneil, and four sisters: Anne, Frances, Josie and Marguerite, all at home. His mother died some years ago.

The funeral will take place on Friday morning from the residence of his father to the Sacred Heart Church and St. Peter's Cemetery.

FOUR-YEAR-OLD CHILD.

The four-year-old child of Mr. and Mrs. Frank Crough, Ennismore, died to-day, and was buried in Ennismore Cemetery.

NATIONAL GUARD FOR THE KANSAS COAL FIELDS.

PITTSBURG, Pa., December 14 (Canadian Press). — Three companies of the National Guard are being mobilised for entrainment to the Kansas coal fields.

The order for mobilisation followed a call from the Sheriff to the Governor to-day.

GERMAN STAMPS INDUSTRIAL DESIGNS.

The intention of Germany to forge ahead in the industrial world is depicted in an emblematical way on her new 60 pfennig postage stamps, a number of which have lately been received in Peterboro. The head of Germania, which formerly had such a prominent place on German stamps has been replaced by a group of three blacksmiths striking at a horseshoe held on an anvil by a boy. The design is quite complicated. A figure 60 appears in the top left hand corner and along the bottom are the words "Deutsches Reich." The stamp is slate colored. A figure of a blacksmith has no doubt been chosen because in Germany as in many other countries tradition depicts him as being an upright, industrious and strong man. In addition there are many old German proverbs connected with "smithies" and having the word "forge" as the keyword.

TO CARRIAGE AND AUTO TOP OWNERS.

G. R. McCrea wishes his friends of forty years standing in Peterboro, to know that he will be absent from his shop, 464 George street, for two months, visiting his son, Herb, in Hanna, Alberta, and will return to serve all who want their tops and upholstering attended to. For prompt and satisfactory service, come early in the New Year, and early in the day. 8d8 16 23 30 7 14 21 28

Christmas Presents FREE To Every Customer

R. C. Braund is acting Santa Claus from now to Saturday night. Every person buying $5.00 worth of anything for cash may pick their own present of $1.00 worth free. If you buy $3.00 worth you choose a 50c. present; if you buy $2.00 worth you choose a 25c. present free. I have 700 presents to choose from. 4d-140

LATE WANT ADS.

WANTED TO BUY — CHILD'S Kindergarten Set; must be in good condition. 'Phone 1840. 2d-141-360

FOR SALE — FORD SEDAN, 1921; nearly new; shock absorbers, cord tires, and many extras; paint unsoiled. Owner leaving City, and will sacrifice at $750.00. Easy terms. Apply Box 454, Examiner. 1d-140-454.

New Idea Xmas Gifts

—Try something new this year. Give something in an Optical line. FOWLER'S keep these: Binoculars, Field and Opera Glasses, $5.00 up; Telescopes, Microscopes, Compasses, Eyeglass Chains, Lorgnettes, Fountain Pens, Eversharp Pencils, Safety Razors, Reading Glasses, etc.—A Beautiful Gift Line at Any Price You Care to Spend.

FOWLER'S
Registered Optometrists. Eyesight Specialists.
A. FOWLER, Phm. B. J. E. FOWLER
373 George Street

COMING EVENTS

TO-NIGHT—Bowling at the Water Street Bowling Alleys.
FRIDAY, DEC., 23.—Nominations for Mayor, Public Utilities, Board of Education and Aldermen.
TO-NIGHT — BLOCK CONTEST at Brock street Roller Rink for valuable prizes.
FRIDAY NIGHT — PURSUIT race on Roller Skates at Brock Street Rink.
TEN DAYS TO CHRISTMAS. Shop Early.

MANNIX LIKES TERMS.

Australian Archbishop Says They Are "Extremely Liberal."

MELBOURNE, Australia, December 14. Archbishop Mannix, in a speech here to-day, described the terms offered to Ireland by the British Government as "extremely liberal."

After the settlement is arranged, he said, he would revisit Ireland.

Phones—Office, 1838 Residence, 771w & 783
Day or Night
Prompt Service Reasonable Rates
UNITED TAXI SERVICE
312 and 314 Aylmer Street
Closed and Touring Cars
W. J. CLANCY M. PAMMET and J. P. CROMPTON 26d-142

DR. W. A. SETTLE OSTEOPATH
124 Hunter St. Phone 649
Hours 9 a.m. to 9 p.m.

Reindeer Flour
Is the essence of purity and reliability.
Peterboro Cereal Co.

The Gift That Lightens His Cares

An Extra Pair of Glasses will relieve Him of his worries.
If the Pair he is wearing, breaks or is lost, he need not suffer for the want of Glasses while the others are being duplicated.

M. J. ROCHE
Eyesight Specialist.
188 CHARLOTTE ST

DR. M. C. GOODWIN
Palmer Chiropractor
BARRIE BUILDING, PETERBORO
Lady Attendant
Phone 431
Office Hours—10 to 12 a.m., 2 to 4 and 7 to 8 p.m.
Office Closed Tuesday and Thursday Evenings.

It's confidence that does it.

Xmas. Trees!

Orders taken now for CHRISTMAS TREES at, each ..... 35c and 50c
Orders should be to hand by the 21st, to ensure delivery.

EGGS
Strictly Fresh, Dozen 80c

APPLES
Northern Spies, peck 60c and 70c
Bushel ..... $2.25 and $2.50
Snows, peck ..... 60c and 75c
Bellflowers, peck .... 60c and 75c

RAISINS
Seedless, lb. 25c
Seeded, 15oz. pkge. 22c

XMAS NOVELTIES
A Full Range of CHRISTMAS STOCKINGS, CRACKERS, and LUCKY TUBS now on display.

PORTER S. WHITE CO.
'PHONE 208 334 GEORGE

When you want a TAXI
Day or Night
Telephone
FONTAINE'S 1055

The Evening Examiner

PROBABILITIES.
Moderate winds, a few local snow flurries, but mostly fair and cold today. Friday, south east winds — cloudy, with somewhat higher temperature and light local snow.

VOL. XLIX., No. 140 PETERBOROUGH, THURSDAY, DECEMBER 15, 1921 PRICE THREE CENTS

Everything in EBONY, EBONY, EBONY at BOND'S DRUG STORE
Military Brushes, Jewel Boxes, Clocks, Mirrors, Trays, Cloth and Hat Brushes, Powder Boxes, Hair Receivers, Perfume Bottles, etc., Etc. - - - - Corner George & Hunter St.

"ALWAYS A WINNER" WITH PUNCH BOARD USED HERE

CHIEF OF POLICE NEWHALL SEES NO REASON FOR PROHIBITING THE PUNCH BOARDS NOW BEING DISPLAYED IN THE LOCAL STORES.

FINES IN TORONTO

For selling "punch boards' alleged under the law to be a device for conducting a lottery, a Richmond Hill man yesterday was fined $10 and costs in Toronto county police court. Last week a number of merchants of Richmond Hill were fined $10 and costs for operating a "punch board." At their insistence the distributor of the offending board was prosecuted.

Peterboro is well acquainted with the "punch boards" that are offending the morals of the Richmond Hill residents.

In Many Stores Here.

Practically every tobacco store, grocery and novelty shop has one and they are said to be quite a business adjunct. Every punch should disclose a number and chocolates ranging from a 5c bar to a $1.50 box are given to customers.

In an interview this morning Chief of Police S. Newhall stated that he found no moral offence in the board, and there had been no complaints made to him. Technically he believed there was a breach of the act, but unless there was an agitation he gave the Examiner to understand tradesmen operating these boards and the distributors would not be hailed into court.

Always a Winner.

"There is always a winner," the Chief said. "The odds are even so it is fair enough in that way. There was quite an agitation in Campbelford over them and we did not let them operate here till Detective William Meagher and myself had the distributor bring a board up, and we punched out all the holes. We found that there was a winner every time with a $1.50 box in the board. You pay ten cents and you get a chocolate bar anyway, with the chance of winning a large box. There's nothing to it.'

Chief Newhall gave the impression that people were too ready to make a mountain out of a molehill.

Stevens and Company, wholesale confectioners, etc., are local distributors of the device. This morning the Examiner was unable to interview Mr. Leslie Stevens, manager of the company, who is travelling in the country.

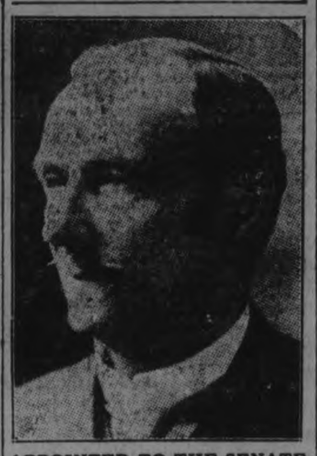

APPOINTED TO THE SENATE.
P. F. Martin, Member of Parliament for Halifax in the last House of Commons, who has been appointed to the Senate to fill the vacancy from Nova Scotio.

RESIGNATION IS DEMANDED

MEMBER OF MARTIN CABINET IN SASKATCHEWAN SUBJECT OF PARLIAMENTARY DISCUSSIONS

REGINA, Dec. 15. — (Canadian Press.)—Hon. George Langley's resignation from the Martin Cabinet and Legislature was demanded by Premier Martin because Mr. Langley in July was charged with attempting to interfere with the course of justice in the Redberry constituency according to correspondence between the Premier and the former Minister of Agricultural Affairs, tabled in the Legislature yesterday. The Premier alleged that Hon. Mr. Langley had endeavored to influence a decision of the magistrate investigating a charge of bribery.

THE PRUDENTIAL IN PETERBORO

The Peterboro District of the Prudential Insurance Company of America Boosts Peterboro.

It must be a great satisfaction to Mr. J. I. Allen, Superintendent of the Prudential Insurance Company of America, who has charge of the Peterboro District, which comprises you might say, Central Ontario with offices in Orillia, Cobourg and Oshawa, to find that the Peterboro District, of which he has control stands No. 53 out of 800 Superintendencies in the United States and Canada, and his district leads the entire Canadian Field standing No. 1. The next district that is near him is Quebec.

The name Peterboro, Ontario, Canada, appearing in the Prudential Weekly Record, which is sent to over 14,000 men in the United States and Canada every week, cannot help but bring the name Peterboro before the people of the United States and Canada. This is certainly a proud position for Mr. Allen to occupy and peaks well for the organization of Insurance men unequalled in the Canadian field.

To-morrow the Peterboro District holds their annual Staff Meeting at which will be present some Home Office representatives and Supt. P. L. McCreath of Kingston and the following Assistant Superintendents and Agents from detached Territory. Assts. J. C. Hughes, Orillia, D. Morris, Oshawa; E. E. White, Cobourg; and Agents S. C. Chatten, and W. A. Black from Barrie; A. G. Day, R. J. Jackson and C. H. Croydon from Orillia; Agents W. O. Bennett, E. Jeffrey and R. R. Bird from Oshawa, A. E. Sturgess from Whitby and S. R. Davey from Bowmanville, J. L. Coffey and W. N. Manley from Cobourg and J. N. Trenouth from Port Hope; W. H. Chapman from Campbellford and E. P. Haynes from Lindsay.

The work done by the Peterboro District of the Prudential Insurance Company of America must certainly have met with the sincere approval of their many friends.

DEBATE ON IRISH TREATY

LONDON, Dec. 15.—(By Canadian Press).—The House of Commons this afternoon resumed debate on the Irish Treaty, a feature of which was hearty commendation of the agreement by the former Premier Asquith.

MAJORITY FOR BLACK IN YUKON IS 49.

DAWSON CITY, Dec. 15.— (By Canadian Press).—Final returns in the Yukon election give Captain George Black, Conservative, a majority of 49 over Fred Congdon, Liberal.

We Have With Us To-day

We have with us . . . . . H
At the Empress: Geo. Cowling, C. E. Peacock, I. L. Anderson, W. C. Marzett, G. W. Hurlburt, F. M. Peters, A G. Holland, M. L. Woodell, R. O. Stevens, Geo. Kerr, F. L. Wyatt, Toronto; T. J. Owen, Guelph; H. Lingard, Port Hope; W. B. Imrie, T. A. Riddell, A. H. Brenner, Montreal; J. C. Robinson, Brantford; J. A. Blanchard, B. W. Squire, Norwood; W. J. Foster, Bridgeport, Conn.; W. Hale, London; D. W. Simmons, Oshawa; R. L. Hodgson, Boston; F. Talcott, Bloomfield.

At the White House: J. M. Copeland, H. B. Jackson, W. McDowell, J. D. Blank, J. Black, A. Burk, J. H. Brown, W. Adams, C. Dennis, W. J. McCaul, G. H. Stonehouse, G. T. Publiw, T. Barber, Toronto; F. Pollard, Keene; Jas. McManus, Windsor; C. H. McGibbon, Picton; Jas. V. Howard, Otawa; E. Rutherford, Lindsay; W. E. Tate, V. Fisher, Hastings.

THE USUAL WEEKLY DANCES OF The G.W.V.A. WILL COMMENCE TO - NIGHT AT 8 O'CLOCK, AND CONTINUE EVERY THURSDAY THROUGHOUT THE SEASON. FOLLIS' ORCHESTRA. 1d-141-375

DIAMOND L.O.L., NO. 80.
BASKET SOCIAL AND DANCE WILL BE HELD IN VICTORIA HALL, ON FRIDAY EVENING, 16TH DECEMBER, 1921. GOOD ORCHESTRA IN ATTENDANCE. LADIES WITH BASKETS FREE. ADMISSION 50c. EVERYBODY COME AND HAVE A GOOD TIME. 3d-10-14-15

Trotsky Appeals To Reds

RUSSIAN LEADER ACCUSES JAPAN OF ATTACKING RUSSIAN REPUBLIC—WARLIKE APPEALS TO ARMY AND NAVY

MOSCOW, Dec. 15.— (Canadian Press.)—War-like appeals have been sent to the Bolshevik army and navy by Leon Trotsky demanding increased preparedness for hostilities and declares that Japan, "hoping to strengthen her position at the Washington conference," has launched an attack against the Far-Eastern Republic. The Bolshevik army must double its efforts so that it may be in readiness to defend Russian independence," says Trotsky.

FINANCIAL AND MARKETS

NEW YORK, Dec. 15.—(Canadian Press).—Shares of various Pacific Coast companies were conspiciously strong at opening of today's stock market. California Petroleum, Standard Oil of California and Pacific Gas and Electric averaged on point gains. American Woolen made up greater part of its quarterly divided at an advance of 1 3-8 and Atlantic Gulf International Harvester Locomotive and May department stores also strengthened among rails. Cleveland, Cincinnati Chicago and St. Louis "Big Four" rose over five points on offer of New York Central for Stock control of that property. Royal Dutch, Ajax stores were heavy.

INCREASED ACTIVITY.

Former leaders of railway and industrial divisions shared only slightly the increased activity and the strength of the forenoon. California issues became more prominent on rise of 4 1-2 points by Associated Oil, shippings, motors, equipments, and miscellaneous specialties also improved. Lima Locomotive extended its gain to four pounds.

Among the few rails to show any animation were Colorado and Southern First Preferred and Ann Arbor Preferred at gains of 1 1-2 and 2 points. Victory 3 3-4's at 100.04 and 4 3-4's at 100.06 were at the year's highest quotations.

Call money opened at 4 3-4 per cent.

Market wavered at midday when pressure against Coco Colo, Columbia Gramaphone preferred Famous Players and Union Bag caused recessions of one to 2 1-2 points. This was balanced by further buying of Coppers and Coalers, especially Utah, Chesapeake and Ohio, Lehigh Valley, Norfolk and Western and Reading at extreme gains of one to two points.

STERLING EXCHANGE.

NEW YORK, December 15 (Canadian Press). — Sterling exchange irregular. Demand: Great Britain, 419 15-16; Canadian exchange, 7 3-8 per cent. discount.

GRAIN MARKETS.

CHICAGO, December 15 (Canadian Press). — Opening wheat quotations which varied from unchanged figures to 3-8 cents lower by moderate set-back all around. Corn and oats were easy with wheat. After opening 1-8c lower to like advance May 52 3-8 to 52 1-2 the corn market held within narrow limits. Oats started unchanged to 1-8 lower May 37 3-8 to 37 1-2 and later showed no material change.

MONTREAL MARKETS.

MONTREAL, December 15 (Canadian Press). — Dominion Bridge featured the early trading on the local stock exchange this mornng. This issue whose weakness attracted a great deal of attention yesterday, opened to-day at 68 1-2, an overnight advance of 1 7-8 points. It then strengthened until it had reached 70. Brazilian appeared 1-4 point up at 39 3-4. Montreal Power was unchanged at 88. Spanish River registered a 2 point drop to 56. Steel of Canada held at its closing quotation at 61.

CATTLE MARKET.

TORONTO, December 15 (Canadian Press). — Receipts 448; trade steady. Quotations: Heavy beef steers, $6.00 to $8.25; choice butcher steers, $6.00 to $7.00; butcher cows, medium, $3.00 to $4.50; calves $10.50 to $13.00; lambs, $11.50 to $12.75; hogs, selects, $10.50.

TORONTO STOCK MARKET

TORONTO, De. 15.—(Canadian Press).—Trading in Brazilian showed distinct falling off on local stock exchange at this morning's board with quotation low however, holding steady to fraction under yesterdays. Some activity was displayed by Steel issues but chief interest centered in Oil stocks in unlisted department Imperial Oil which closed at 121 yesterday sold up 126 this morning. Later reacting two points to 124.

20 YEARS AGO

In view of the fact that turkeys are selling at 45 and 50 cents a lb., eggs ranging from 85 to 95 cents a doz. and other commodities sold on the local market equally expensive, it is interesting to note the prices that prevailed at this season twenty years ago.

Dec. 14, 1901—Weather extremely cold again to-day.

The outside market was very small this morning but inside, the market was crowded, there being a good atendance of country folks and buyers. Prices ranged as follows: Beef 4 to 6c. a lb.; pork 8 to 10c. lb.; lambs 6 to 9c. lb; apples 25c. a peck; potatoes 50 to 60c. a bag; geese 75 to 80c. each; turkeys 9 and 10c. lb.; chickens 20 and 25c. each; eggs 18 to 20c. doz.; butter 19c. lb.

To Leave The City

REV. F. E. MALOTT ACCEPTS PASTORATE OF BRIDGE STREET METHODIST CHURCH, BELLEVILLE.

The members of the congregation of Trinity Methodist church and of various societies with which he has been identified during his sojourn in the city, will regret to learn of the decision of Rev. F. E. Malott to accept the pastorship of Bridge street Methodist church, Belleville, recently tendered him in a unanimous and hearty invitation from the entire congregation.

Bridge street church is one of the largest and most important of the Methodist churches in Belleville, and his friends will congratulate Mr. Malott, while regretting his departure. While in Peterborough, he has been actively identified with several organizations devoted to social welfare and children's aid, now holding the position of president of the Children's Aid Society, president of the Social Service Council, and chairman of the Social Welfare Committee of the Chamber of Commerce. He was also president for one term of the local Ministerial Association, and has taken a keen interest in the charitable work of the city. He is now completing his fourth year at Trinity Methodist church, this being the usaul term for a Methodist minister in one congregation. Prior to coming to Peterborough, Mr. Malott was in charge at Orillia, and previous to that, had three of the leading churches in the London conference. He will remain at Trinity until the 1st of July next.

PRIZES SELECTED FOR INDOOR EVENTS

TWO COMPETITORS IN GIRLS' ROLLER RACE WHO FINISHED, EACH RECEIVE AWARD.

Prizes have been selected for the winners of the events at the indoor meet last Monday night. Winners of the bar brooches for the winners of the girls' roller race, and winners of Eversharp pencils will receive their prizes by calling at E. V. Warne's store. Winners of the pipe and cigars will receive their prizes at Eddie Wright's store, and winners of hockey sticks at L. H. LeBarr's store. The list follows:

Sack Race—Gordon Pogue, hockey stick.

School Relay Race— Johnston, Thornton, Henry and Curtis, hockey sticks.

Girls' Roller Race—Miss Coursey, bar brooch; Mrs. Gray, bar brooch.

Men's Roller Race — J. Dineen, pipe; H. Graham, Eversharp pencil.

Industrial Relay Race—Davis, McLeish, Bates and Vass, Eversharp pencils.

Tug-of-war—C.G.E. team, captained by Jerry Coughlin, box of cigars.

Roller Hockey—Rink team, box of cigars.

Open Relay Race— Tingley, McPherson and Dugan, each receive an Eversharp pencil and Bates a season ticket for City Hockey League games, he having won a pencil in another event.

The P.A.A.A. received a donation of a load of wood from the McDonald Lumber Co. and this will be given as a prize as well.

Ireland Looking Forward

PEOPLE WANT DECISION ON THE REAL ISSUES AND LESS DISCUSSION OVER PROCEDURE OF DELEGATES.

LATE IRISH NEWS

DUBLIN, Dec. 15.— (Canadian Press.)— Freeman's Journal yesterday said that men returning from trips to central and southern parts of Ireland were astonished to find the feeling in Dublin against the treaty, but the newspaper declares that ths feeling is evident in the capital to a much greater extent than throughout the country. In Clare, Limerick and Galway, where the Sinn Fein has been most active, the treaty is an accepted fact and the people are looking ahead.

Leaders of the Republican army favor ratification of the treaty.

ANOTHER SESSION TO-DAY.

DUBLIN, Dc. 15. — (Canadian Press.)—The Dail Eireann went into private session this morning. It is believed that De Valera will ask for a vote of the people on the treaty and in this event reports state that Southern Ireland would be overwhelmingly for ratifiction.

Freeman's Journal, referring to yesteday's session, says that "courtesy and friendliness superceded the snappiness of the morning." The people are becoming impatient of the controversy over procedure of delegates and want a decision on the real issue—acceptance or rejection of the treaty.

SNIPING RESUMED.

BELFAST, Dec. 15.— (Canadian Press.)— Sniping resumed in York street district last night. One of the men wounded in Tuesday's shooting has died.

ASSURES RATIFICATION.

DUBLIN, Dec. 15. — (Canadian Press.)—General impression here today is that Lord Carson's speech against treaty has helped Griffith and Collins in their fight for ratification of agreement and their supporters declare that signers of the treaty now feel confident of a majority in their favour.

LOCAL AUTONOMY.

LONDON, Dec. 15.— (Canadian Press.)—Mr. Asquith said the pact gave Ireland the fullest measure of local autonomy and preserved to all Irishmen their full share of free citizenship throughout the Empire.

LETTER RECEIVED TO-DAY.

LONDON, Dec. 15.— (Canadian Press.)—Ulster cabinet's letter definitely rejecting invitation to enter Irish Free State was made public at Downing street to-day.

REID'S AUTO AND TAXI SERVICE, DAY OR NIGHT. 'PHONE 1766W. dtf

GERMANY HAS DELIVERED TO THE ALLIES VESSELS VALUED AT 756 MILLIONS

AMOUNT REPRESENTED IN GOLD MARKS — NEWS DESPATCHES FROM ALL PARTS OF THE GLOBE CONDENSED FOR BUSY READERS

PROHIBIT COAL EXPORT

PARIS, Dec. 15.— (Canadian Press).—It was officialy announced last night that Germany had made deliveries to the Allies of vessels valued at seven hundred and fifty-six million gold marks since the Armistice was signed.

CITY OF SOISSONS TO RAISE TOWN HERE

PARIS, Dec. 15. — (Canadian Press).—City of Soissons has been authorized to negotiate a loan of six million dollars in Canada redeemable in fifteen years.

ACQUIRES CONTROL OF THE WINDSOR HOTEL

MONTREAL, Dec. 15.—(Canadian Press).—It was learned last night that Donat Raymond has acquired eight thousand shares of stock in the Windsor Hotel and that with more coming he will shortly have control of company.

CHARGED WITH MURDER IN CHAFFEY TOWNSHIP

HUNTSVILLE, Ont., Dec. 15.— (Canadian Press).—As result of a shooting affair in Chaffey Township Mr. Andrew Solave is dead her husband wounded, George Withers is in critical condition and George Siera, a young French Canadian is held in Huntsville Jail. He will likely be charged with murder.

FIFTY MEN ON BOARD FREIGHTER IN DANGER

CHATHAM, Mass., Dec. 15— (Canadian Press).—With fifty men abroad the freighter Schodack from Boston to New York, is reported aground on stone horse shoal and calling for assistance.

WILL TAKE SEAT AS AN INDEPENDENT LIBERAL

VANCOUVER, Dec. 15.—(Canadian Press).—It is understood that A. W. Neill, Progressive member elect for Comox-Alberni, will take his seat as an independent Liberal.

REPARATION COMMISSION PROHIBITS REPORT OF COAL

BERLIN, Dec. 15. — (Canadian Press).—It is stated here that reparations commission has sent Germany a note prohibiting the export of German coal to neutral countres.

POLICE DISCOVER PLAN TO SEIZE KING'S CASTLE

COPENHAGEN, Dec. 15.—(Canadian Press)—Police have discovered plan by which homeless unemployed of the city contemplated seizure of Christiansborg Castle, in King's official residence and meeting place of Danish Parliament for sleeping quarters.

PORTUGUESE CABINET HAS HANDED IN RESIGNATION

LISBON, PORTUGAL, Dec. 15. —(Canadian Press).—Premier Pinto and cabinet have resigned owing to dissension in the Republic.

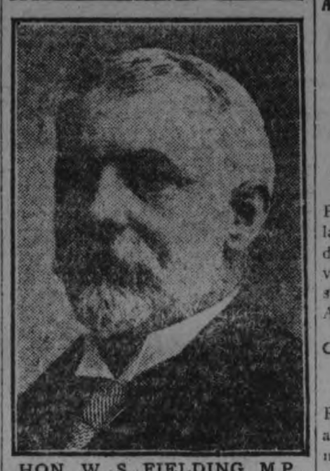

HON. W. S. FIELDING, M.P.,
Who was the Minister of Finance in the Laurier Administration, and no doubt will occupy a similar position in the cabinet to be formed by the Hon. MackKenze King, Canada's Liberal Premier elect.

NAVAL RATIO SATISFACTORY

ANNOUNCEMENT OF CONFERENCE RESULTS ENDS TENSION IN LAND OF RISING SUN.

TOKIO, Dec. 15. — (Canadian Press)—Acceptance of naval ratio of limitation of armament conference was announced here by bulletin yesterday and ended weeks of speculation and argument in the press and political circles.

Announcement created general satisfaction and gave a welcome relief from tension under which various elements in the population had been laboring.

THEATRES

CAPITOL— Wonderful vaudeville programme, including Dainty Dorothy Waters, also a great picture offering of features and comedies.

ROYAL—Harry Carey in "The Fox", a super-feature of a modern subject; the "Merry Dentist" comedy; Western feature drama and scenic flms of historic Halifax.

REGENT—Alice Joyce in the "Scarab Ring", Eddie Polo in King of Circus", Wild West feature and comedies.

COPYRIGHT KEYSTONE VIEW CO. NEW YORK

VISCOUNT LASCELLES (RIGHT) FIANCE OF PRINCESS MARY

Viscount Lascelles (Henry George Charles Lascelles) is thirty-nine years of age, and is reported to be the wealthiest peer of ancient family in England. His wealth is estimated at $10,000,000.

PETERBOROUGH RANGERS.
THE REGIMENT WILL PARADE TO-NIGHT AT 8 P.M. FOR INSPECTION BY THE INSPECTOR GENERAL. ALL OFFICERS, N. C. O'S AND MEN WILL BE AT THE ARMOURIES AT 7.45.
A. W. McPHERSON, LT.-COL.
1d-141-378.

DOWN AGAIN.
FOR THE NEXT WEEK WE WILL SELL AT REDUCED PRICES: PINE SLABS, 4 FT. LONG, $6.00 PER CORD. PINE CUT 12 IN. LONG, $4.50 PER TEAM LOAD. HEMLOCK CUT 12 IN. LONG, $5.00 PER TEAM LOAD. THE ALFRED McDONALD LUMBER CO., LIMITED. 'PHONE 176. 3d-141-327

DON'T BE LATE.
IT IS LESS THAN TWO WEEKS UNTIL CHRISTMAS AND A GREAT MANY PEOPLE WILL LET THEIR ORDER FOR CHRISTMAS CARDS GO UNTIL THE VERY LAST DAY.
ORDER FROM OUR IMPORTED STOCK OF ENGLISH CARDS. THEY CAN BE DELIVERED TO YOU THE SAME DAY IF DESIRED. COMPLETE SAMPLE BOOKS TO CHOOSE FROM AT EXAMINER. dtf

HOUSES FOR SALE

$5,000.00—Will buy 7-Roomed, New, Modern Brick House, with Mantel.

$4,700.00—Will buy 6-Roomed Brick House, hardwood floors downstairs; new.

FARMS FOR SALE

$6,000.00—Will buy 30 Acres of Land, with good buildings, close to the City.

$6,000.00—Will buy 100 Acres, close to the City

TAYLOR & HOWDEN

HUNTER STREET REAL ESTATE PHONE 1462

SITUATIONS WANTED

A REFINED YOUNG GIRL DESIRES position in doctor's office, attendin the door, phone, etc. Address at the Examiner. 3d141 430

WANTED BY A PERSON WITH some experience a position as a saleslady in a departmental store. For further information call phone 223. 8d146 434

BUSINE S OPPORTUNITIES

WANTED TO BORROW — about ten thousand dollars, attractive rate of interest. First mortgages. Apply Box 297 Examiner. 7d 143 297

FOR SALE — FIRST CLASS CASH business in the best residential section of the city; good reasons for selling. For particulars apply 293 Dalhousie street. 4d141422

OSTEOPATHY

DR. MARY F. DAVIDSON, Osteopathic Physician. Office, 308 Charlotte Street. Phone 1016w.

MONEY TO LOAN.

We have funds to loan on Real Estate Security at the lowest rates. GORDON & O'BRIEN Phone 510

OSTEOPATHY.

DR. BRUCE F. MARSHALL—Osteopathic Physician. Hours, 9 to ... Telephone 1167

DRS. WALMSLEY & SETTLE—Osteopathic Physicians. Office ... Life Building, corner of Hunter and Water streets. Entrance, 124 Hunter street Phone 649 Office hours, 9 a.m. to 9 p.m.

MEDICAL.

DR. BUCHANAN, F.R.C.S., Edinburgh; M.R.C.P., London. Eye, Ear, Nose and Throat Specialist. Hours: 9-11, 2-4 p.m., and 7-8 p.m. Phone 519 Office, corner of Water and Murray streets

T. GEORGE LOUDON, M.D., C.M., Physician, Surgeon and Accoucheur. Office — 205 Brock street, lately J. Nugent's.) Phone 1968. Office hours—9 to 11 a.m., 2 to 4 p.m. 7 to 8 p.m.

BARRISTERS AND SOLICITORS.

GORDON & O'BRIEN—Barristers, Solicitors, Notaries. Money to loan on easy terms. Especial attention to Patents and Trade Marks. Phone ... C. W. Gordon. F. A. O'Brien

S. T. MEDD, Barrister, Solicitor, Notary. Office over the Dominion Bank, corner of George and Simcoe streets. Telephone No. 22. Private funds to loan at current rates upon easy terms

F. B. WIDDIFIELD, B.A., Barrister, etc., and Solicitor for the City of Peterboro. Money to loan. Office over the Bank of Commerce

PECK, KERR & McELDERRY, Barristers, Solicitors and Notaries. Office, Water street, Peterboro. Money to loan at the lowest current rates of interest on easy terms of payment. Peck, F. D. Kerr, V. I. McElderry

O'CONNELL & CORKERY—Barristers, Solicitors and Notaries. Money to loan at the lowest current rates of interest. Daniel O'Connell, John R. Corkery. Hunter street, two doors west of the Post Office

DUMBLE & JOHNSTON—Barristers, Solicitors, etc. Office over the Toronto Savings and Loan Company, George street D. W. Dumble, F. C. W. Johnston

A. E. DIXON—Barrister, Solicitor, etc. Office corner Hunter and George streets. Entrance next to Magill's drug store

HALL & HALL—Barristers, Solicitors, and Notaries Public, Hunter street, Peterborough, next to St. John's Church Money to loan at the lowest rates of interest B. H. D. Hall, Basil F. Hall

MOORE & WEARING—Barristers and Solicitors, 403 Water street, opposite the Post Office. Money to loan at the lowest current rates of interest. Jos. Wearing, M.A.

F. R. HALL—Barrister, Solicitor, etc., Peterboro, Ont. Office, corner of Hunter and Water streets, over the Canadian Bank of Commerce. Trust funds to loan on easy terms of payment.

JAMES FORDYCE STRICKLAND—Barrister, Solicitor, Notary Public. Money to loan 124 Hunter street, Peterboro Phone 151

ARCHITECTS.

W. & WALTER R. L. BLACKWELL—Architects Office Bank of Commerce Building, corner of Hunter and Water streets Telephones: Office, 1390; Residence, 1277

W. H. BARRY—Architect, Plans prepared for Monumental, Commercial and Domestic Buildings. Office 539 Gilmour street. Phone 567.

Railway Time Tables

GRAND TRUNK RAILWAY

(Corrected to Date.)

No. 96—8.10 a.m., for Port Hope and Toronto

No. 98—8.20 a.m., for Lindsay, Blackwater Junction, Orillia, Midland, North Bay and Toronto.

No. 98—8.25 a.m., for Hastings, Campbellford, Belleville and points on the Main Line East.

No. 369—8.30 a.m., for Lakefield.

No. 371—12.15 p.m., for Lakefield.

No. 92—12.04 p.m., for Lindsay, Port Hope, Toronto, Buffalo, making connections with International Limited for London, Detroit and Chicago.

No. 100—12.20 p.m., for Hastings, Campbellford and Belleville.

No. 95—5.36 p.m., for Lindsay, Orillia, Midland, North Bay and Toronto

No. 94—9.10 p.m. for Port Hope, Montreal & Boston

No. 99—8.10 p.m., for Lindsay

CANADIAN PACIFIC RAILWAY

(Corrected to Date.)

GOING EAST—

1.50 a.m.—Norwood, Havelock, Bonarlaw Tweed, Perth, Smith's Falls, Kingston, Ottawa, Montreal and intermediate points daily. On Sunday this train proceeds east only as far as Havelock

2.20 p.m.—Indian River, Norwood, Havelock and Tweed Daily except Sunday.

2.05 a.m.—Havelock, Tweed, Kingston, Perth Smith's Falls, Montreal, St. John, Boston and New York Daily except Saturday.

7.00 a.m.—Havelock, Tweed, Kingston, Perth, Smith's Falls and Ottawa. Daily.

7.40 a.m.—Smith's Falls and Montreal. Sunday only.

GOING WEST—

1.10 a.m.—Myrtle, Toronto, Guelph, Goderich, Hamilton, Galt, Woodstock, St. Thomas, London, Chatham, Detroit, Chicago and New York Daily.

7.01 a.m.—Toronto (Yonge street), Hamilton, Owen Sound, Teeswater and intermediate points Daily except Sunday.

7.15 a.m.—Toronto, Hamilton, Brantford, Buffalo, Rochester, Boston, New York, Galt, Woodstock, London, Chatham, Detroit and intermediate points between Peterboro and Toronto. Daily except Sunday.

6.35 a.m.—Bethany, Lindsay, Orillia, Port McNicol and intermediate points. Daily except Sunday

3.50 p.m.—Toronto, Hamilton, Brantford, Buffalo, New York, Galt, Woodstock, London, Windsor, Detroit, Chicago and intermediate points between Peterboro and Toronto. Daily

6.50 p.m.—Lindsay, Toronto (Yonge street), and intermediate points Daily except Sunday.

6.54 a.m.—Toronto. Sunday only.

SITUATIONS VACANT

MAKE MONEY AT HOME — $15 to $60 paid weekly for your spare time writing show cards for us. No canvassing. We instruct and supply you with work. West-Angus Showcard Service, 29 Colborne Building, Toronto. dtf 730

HOUSES, REAL ESTATE

FOR SALE — AT A BARGAIN—100 acre farm, 5 miles from the city; good barn and stables, small house —will consider house in city as part. Apply 293 Dalhousie street, or 'phone 273J. 5d 142 421

TEN ROOM HOUSE FOR SALE —Modern with garage $4500 George street near London; One seven room house west side $4000 modern; One five room house brick, three piece bath $3000. Particulars apply 156 London or 'Phone 878. 3d 141 444

FOR SALE — 6 ROOM BRICK in south end; party modern or would make modern in every detail and would take as part payment a small car or horse and buggy or lot and small cash payment and easy terms. Apply 344 King street. 6d 145 460

FOR SALE — 8 ROOM HOUSE and about 9 acres at Cottesloe Corner, known as the John Sanders' home; also farm implements, household goods and horse and buggy. Reasonable for cash. Apply Arthur Sanders, Cottesloe, Ont 3d143 370 1w

POULTRY AND EGGS

BRED-TO-LAY WHITE WYANdotte cockerels for sale, box 475 Examiner or phone 1493W. 3d143 475

FOR SALE—1 R. ODE ISLAND Red cockerel, imported, or will exchange for two pullets .547 Waterford street. 3d141 436

WANTED

WANTED — A HAND CUTTING box. Phone 969 r43. 3d142 453

WANTED TO BUY — ELECTRIC seal coat in good condition and reasonable. Apply Examiner. 3d141 432

WANTED TO BUY — CHILD'S Kindergarten Set: must be in good condition. 'Phone 1840. 2d-141-360

FOWL WANTED — HIGHEST market price paid for all kinds of fowl. S. Levine, 203 Charlotte St., phone 970W. 26d163 424

WANTED — 100 CARS AT THE Reliance Auto Repairs and Taxi Service. Tops re-covered and Moher tops redressed. Prices are right and all work guaranteed, at corner Aylmer and Lake street. Phones 1288J or 462. 26d161 361

WANTED—TO BUY A SIX OR seven roomed brick house with modern convenience. At reasonable price. Terms cash. Apply at once to Box 230 Examiner.

WANTED — LIVE AND DRESSED poultry, highest market prices paid. Phone 771 and we will call. Apply A. Atkins, 520 Elm street. 26d 162 386

FOR RENT

TO RENT — FURNISHED HOUSE Apply 250 Romaine street. 3d142 452

TO LET — WARM BEDROOM — Modern conveniences. Apply Examiner for address. 6d146 463

TO RENT—PART OF HOUSE — furnished or unfurnished. Apply 215 Lake street. 3d142 341

COSY FURNISHED ROOM FOR rent, near Bonner-Worth. 'Phone 181M. Very reasonable. 5d143 437

TO RENT — TWO UNFURNISHed rooms and bathroom. Apply 666 Downie street. 3d141 427

TO RENT — HOUSE TO LET — Apply 485 McDonnel street. Phone 740J. 3d141 435

LARGE COMFORTABLE rooms for light housekeeping. Reasonable rent. All conveniences Apply 81 Smith street. 'Phone 1701J. 3d 13 15 17 445

FOR RENT — ONE FURNISHED room. All conveniences. Board and use of telephone. Apply 199 Simcoe street. 3d141 428

FOR RENT — HEATED FLAT — all improvements. Apply 95 Hunter street West. 6d143 317

FOR RENT—HEATED OFFICE on George street. Immediate possession. Apply 437 George Street

FOR RENT — HEATED OFFICE in Bank of Commerce Building. Immediate possession. Apply 437 George street. tf2801

FOR RENT — STORE No. 173½ Simcoe street. Immediate possession. Apply 437 George street. dtf

TO LET—3 LARGE BRIGHT rooms, unfurnished. Reasonable, 2 minutes from Canadian General suitable for light housekeeping. Apply 148 Hart avenue or 'Phone 1763J. 3d 141 441

FOR RENT OR SALE — BRICK house; 8 rooms; stable; 5 minutes from the new Red Arrow factory site. Apply 504 Aylmer street. 3d142 457

FOR SALE

FOR SALE—A LADY'S BLACK serge suit. Almost new. Apply 215 King street. 3d 141 446

FOR SALE — "KITCHEN PRIDE" stove. Cheap for quick sale. Address at the Examiner. 3d143 470

FOR SALE — 1 GAS STOVE — perfectly new, 1 bedroom suite. Apply 531 Park street. 3d141 331

FOR SALE — TWO ARCH DOORS can be seen at 793 Water Street. 2d142 468

FOR SALE — FIRECO RANGE — good as new. Apply 560 Wolseley street. 3d143 464

FOR SALE — SONORA WITH RECords, cheap for quick sale. 233 Princess street or phone 786J. 3d143 363

FOR SALE — FUR LINING FOR coat and other fur. Apply Examiner for address. 3d143 372

FOR SALE — SECOND-HAND Erector set. Apply 215 Hunter street. 3d 141 443

FOR SALE—PAIR GIRL'S NEARly new boots and skates. Size 5. 259 Perry street. 3d141 433

FOR SALE—ONE PAIR OF LAdies hockey boots and skates, size 3; nearly new. Cheap. 'Phone 1497. 3d 142 355

FOR SALE — PAIR LADIES black kid laced boots, size 6A. Nearly new. Bargain. 'Phone 936J 2d 142 374

FOR SALE — QUANTITY OF used Lumber 1 x 6 and 4x4 Spruce Russel Construction Co., St. Joseph's Hospital. d3 143 376

FOR SALE — LATEST STYLE new French seal coat. Cash bargain. Call at 451 Water Street. 3d142 449

FOR SALE — BABY CARRIAGE— reversible. Apply 555 Gilchrist St. 3d3143 476

FOR SALE — THOROUGHBRED Boston pups. Apply 344 Charlotte street, after 5 o'clock. 3d143 346

FOR SALE—SET OF WHITE Thibet firs; large size, reasonable price, almost new. Apply evenings, 91 London street. 3d143 477

FOR SALE — ONE DROP HEAD Singer sewing machine, as good as new. Apply 299 McDonnel St. 3d143 480

FOR SALE — PURE WHITE Thoroughbred Pomeranian (Bitch). Apply Box 450 Examiner 2d 141 459

FOR SALE—FINE OLD VIOLIN nearly three hundred years old. Beautiful tone. Over 418 George street. 2d 141 458

STOVE FOR SALE — OXFORD Gurney Heating, coal or wood; short time in use. Apply 228 Stewart street. 3d141

COAL FOR SALE — NUT, PEA and stove. Apply Thomas A. Rehill, 210 Walfe Street Phone 745. 6d142 287

FOR SALE — HOUSEHOLD FURniture, including 2 cook stoves, brass bed and springs, hall rack, and heaters, at 84 Hunter street. 3d142 455

FOR SALE—A PAIR OF BROWN boots and rubbers, size 11; also a set of white Thibet furs. Apply at the Examiner for address. 2d142 461

FOR SALE — HENHOUSE 8 1-2 x 16 coops and 100 square yards netting at 4th house Lundy's Lane. Apply next door, Mr. Lloyd's, or 521 Bolivar street. 3d143 462

FARM MORTGAGE FOR SALE $3,000. FIRST MORTGAGE One hundred acre farm under cultivation, Pontypool, sold for $5,000, discount 15%. Apply E. Norman and Co., 18 Richmond East, Toronto. 4d 143 350

FOR SALE — 2 FLYER TRAINS, 1 moving picture machine and films, one 1920 Chums; all in good condition, and suitable as Christmas gifts. Apply 660 George St. 2d142 478

FOR SALE— — A PAIR OF GOOD hockey skates and boots, practically new; also two pairs ladies' boots in good condition. All size 6. Apply 617 Rubidge street. 3d143 469

FOR SALE—DOUBLE HOUSE ON Queen street, newly papered and painted; also 10 acres, brick house, stable, root house, etc., 10 minutes walk from the street car line, situated Township of Monaghan. Apply 95 Hunter street West. 6d143 316

AUCTION SALE — HOUSE AND lot, No. 513 Donegal street. I will sell by auction at 3 p.m. on Saturday, December 17, at the premises, house having 5 rooms; centrally located; easy terms. Apply at property. W. J. Hancock, auctioneer. 6w142 379

FOR SALE — CHEAP, BABY buggy, extension table, 3 piece parlor suite, drophead Singer Sewing machine, sideboard; writing desk electric heater, white iron bed; complete feather pillows, comforter and toilet set. Apply 27 Park street south, corner of Park and Parnell. 3d 141 440

SPECIAL FOR SATURDAY — A "Singer" sewing machine for sale at your own price. A "Patching machine" also. Just the thing for some progressive shoemaker. Call or address 390 Water street. Phone 713W or 247 W. 3d142 450

FOR SALE — ONE ENGLISH OAK dining room suite, Jacobean style, one Victrola, cabinet size, one extension couch, one refigerator, one Axminster rug, 9 x 12 one Scotch rug 9 x 7 ft. 6. Phone 210W. 3d143 362

Renew Your Subscription.

H.P. LINDSAY

Insurance and Real Estate

AGENCY CO.

Real Estate Bought, Sold, Rented and Exchanged

All Kinds of Insurance

District Agent for "Security Life."

392 Water Street

BOARDERS WANTED

BOARDERS WANTED — No. 513 Sherbrooke street. 6d143 397

2 BOARDERS WANTED — Apply at the Examiner for address.

BOARDER WANTED — GENTLEman; very central for business. Phone 274M. 3d142 456

WANTED — 2 GIRLS OR TWO boys, would room together. Very central. Apply Examiner for address. 3d 142 342

NOTICE

NOTICE

CHIMNEY CLEANING. 'PHONE 1851W. 6d 145 346

NOTICE

CAR WASHING AND POLISHing Gibbs and Halpin, 421 Water street. 3d 141 442

MOVING AND CARTING, ANY distance, also hardwood for sale. 'Phone 1114J. Owen Johnson, 187 Perry street. 26d 246 70

WORK WANTED

WORK WANTED—EXPERIENCed clerk, grocery or general store. Apply Box 326, Examiner.

WORK WANTED BY CARPENter, cabinet maker, first class. — Phone 1814J. 5d143 333

HANDY MAN — EX-SOLDIER — wants a job in dairy, garden or factory, or at wood cutting. Apply Box 374 Examiner. 6d 1 374 1w

WOMAN WANTS WORK BY THE day. No washing. Apply 190 Lake street. 3d143 466

WORK WANTED-IF YOU WANT your sewer connections dug from the street line to your house, or if sewer is plugged, phone 1750W, or call or write 656 Reid street. 6d146 472

LOST

LOST ON THURSDAY NIGHT at the lake 1 pair of mitts, kindly return to 238 Rubidge street, and receive reward. 3d143 473

LOST—A BAG OF ALSIKE Between Keene and Downers Corners Tuesday morning Dec. 13th. Finder please notify Harry Stewart, Keene. 3d 141 447

LOST—BLACK VELVET PURSE between Turnbull's store and Court House, containing sum of money. Reward if left at Examiner. 3d 142 343

LOST—ON THURSDAY AFTERnoon, a brown leather wallet containing insurance papers. Finders 'Phone 1243M. reward. 2d 141 358

LOST ON DECEMBER 9 ABOUT 4 miles west of the city near the school house, a black and tan hound pup, "Demsey." Finder please leave at 563 Sherbrooke street. Suitable reward. 3d143 465

LOST—BLACK AND TAN HOUND wearing a collar and tag with white tips on toes, answering name "Wambo." Anyone returning or notifying Fred Jopling, 340 George street, will receive reward. 2d142 364 1w

HELP WANTED—Male

WANTED — DELIVERY BOY Apply J. L. Edwards, 421 George street. 3d 143 474

SALESMEN

MUST BE AGGRESSIVE NEAT in appearance pleasing personality and assiduous workers. Permanent position of exceptional merit in Peterboro, Cobourg, Lindsay, Havelock and neighbouring towns Apply Box 352 Examiner. 4d 143 352

HELP WANTED—Female

WANTED — A WOMAN FOR KITchen work. Apply Nicholls Hospital. 3d141 334

EXPERIENCED CHAMBERMAID wanted at once. Apply at Empress Hotel. 3d143 365

WANTED—GOOD GIRL TO ASsist with the housework. Apply 602 Stewart street. Phone 174W. 3d141 330

WANTED — A HOUSEKEEPER for three of a family; no children. Apply at Examiner for address. 3d143 366

FIRST-CLASS OVERCOATS AND SUITS

Custom Tailor Made

Only $14.00 to $20.00

J. L. WYATT

Tailor: - HUNTER ST. EAST

t.-f.-s.

BULL-DOG DRUMMOND

BY "SAPPER"

(CYRIL McNEILE)

(Continued from yesterday.)

"Mr. Potts will see you, sir. Will you come this way?"

"Is he alone?" said Hugh, as they were whirled up in the lift.

"Yes, sir. I think he was expecting you."

"Indeed," murmured Hugh. "How nice it is to have one's expectations realised."

He followed his guide along a corridor, and paused outside a door while he went in a room. He heard a murmur of voices, and then the man reappeared.

"This way, sir," he said, and Hugh stepped inside, to stop with an involuntary gasp of surprise. The man seated in the chair was Potts, to all intents and purposes. The likeness was extraordinary, and had he not known that the real article was at Goring he would have been completely deceived himself.

The man waited till the door was closed; then he rose and stepped forward suspiciously.

"I don't know you," he said. "Who are you?"

"Since when has everyone employed by headquarters known one another?" Drummond returned guardedly. "And, incidentally, your likeness to our lamented friend is wonderful. It very nearly deceived even me."

The man, not ill-pleased, gave a short laugh.

"It'll pass, I think. But it's risky. These cursed reporters have been badgering the whole morning. . . And if his wife or somebody comes over, what then?"

Drummond nodded in agreement.

"Quite so. But what can you do?"

"It wasn't like Rosca to bungle in Belfast. He's never left a clue before, and he had plenty of time to do the job properly."

"A name inside a breast-pocket might easily be overlooked," remarked Hugh, seizing the obvious clue.

"Are you making excuses for him?" snarled the other. "He's failed, and failure is death. Such is our rule. Would you have it altered?"

"Most certainly not. The issues are far too great for any weakness. . . ."

"You're right, my friend—you're right. Long live the Brotherhood." He stared out of the window with smouldering eyes, and Hugh preserved a discreet silence. Then suddenly the other broke out again. . . . "Have they killed that insolent puppy of a soldier yet?"

"Er—not yet," murmured Hugh mildly.

"They must find the American at once." The man thumped the table emphatically. "It was important before—at least his money was. Now with this blunder—it's vital."

"Precisely," said Hugh. "Precisely."

"I've already interviewed one man from Scotland Yard, but every hour increases the danger. However, you have a message for me. What is it?"

Hugh rose and casually picked up his hat. He had got more out of the interview than he had hoped for, and there was nothing to be gained by prolonging it. But it struck him that Mr. Potts's impersonator was a man of unpleasant disposition, and that tactically a flanking movement to the door was indicated. And, being of an open nature himself, it is possible that the real state of affairs showed for a moment on his face. Be that as it may, something suddenly aroused the other's suspicions, and with a snarl of fury he sprang past Hugh to the door.

"Who are you?" He spat the words out venomously, at the same time whipping an ugly-looking knife out of his pocket.

Hugh replaced his hat and stick on the table and grinned gently.

"I am the insolent puppy of a soldier, dear old bird," he remarked, watching the other warily. "And if I was you I'd put the tooth-pick away. . . You might hurt yourself——"

As he spoke he was edging, little by little, towards the other man, who crouched snarling by the door. His eyes, grim and determined, never left the other's face; his hands, apparently hanging listless by his sides, were tingling with the joy of what he knew was coming.

"And the penalty of failure is death, isn't it, dear one?" He spoke almost dreamily; but not for an instant did his attention relax. The words of Olaki, his Japanese instructor, were ringing through his brain: "Distract his attention if you can; but, as you value your life, don't let him distract yours."

And so, almost imperceptibly, he crept towards the other man, talking gently.

"Such is your rule. And I think you have failed, haven't you, you unpleasant specimen of humanity? How will they kill you, I wonder?"

It as wat that moment that the man made his mistake. It is a mistake that has nipped the life of many a promising pussy in the bud, at the hands, or rather the teeth, of a dog that knows. He looked away; only for a moment—but he looked away. Just as a cat's nerves give after a while and it looks round for an avenue of escape, so did the crouching man take his eyes from Hugh. And quick as any dog, Hugh sprang.

With his left hand he seized the man's right wrist, with his right he seized his throat. Then he forced him upright against the door and held him there. Little by little the grip of his right hand tightened, till the other's eyes were starting from his head, and he plucked at Hugh's face with an impotent left arm, an arm not long enough by three inches to do any damage. And all the while the soldier smiled gently, and stared into the other's eyes. Even when inch by inch he shifted his grip on the man's knife hand he never took his eyes from his oppoent's face; even when with a sudden gasp of agony the man dropped his knife from fingers which, of a sudden, had become numb, the steady, merciless glance still bored into his brain.

"You're not very clever at it, are you?" said Hugh softly. "It would be so easy to kill you now, and, except for the inconvenience I should undoubtedly suffer, it mightn't be a bad idea. But they know me downstairs, and it would make it so awkward when I wanted to dine here again . . So, taking everything into account, I think——"

There was a sudden lightning movement, a heave and a quick jerk. The impersonator of Potts was dimly conscious of flying through the air, and of hitting the floor some yards from the door. He then became acutely conscious that the floor was hard, and that being winded is a most painful experience. Doubled up and groaning, he watched Hugh pick up his hat and stick, and made for the door. He made a frantic effort to rise, but the pain was too great, and he rolled over cursing, while the soldier, his hand on the door-knob, laughed gently.

(To be Continued)

HOUSES FOR SALE

$2,600 7-Roomed Brick, complete plumbing; central.

$4,600 Another fine Bungalow, hardwood floors, etc., seven rooms.

Ring 46j or 772

$4,300 New Brick Bungalow, nicely laid out, 7 rooms.

$1,350 6-Roomed Frame, near Red Arrow Tire plant.

H. J. McCANNAN & Co

COAL

Nut ..... $16.00 per ton

Stove ..... $16.00 per ton

Pea ..... $14.00 per ton

We are now prepared to take orders for Stove Coal only, for any amount.

We have also just received a fresh shipment of Nut Coal.

A. Low & Co.

264 SIMCOE STREET

Phone 697. Nights and Holidays 1027

250 Acres of First-Class Land and the best of Buildings, half mile from station. A bargain for quick sale.

5 Acres of Good Garden Land, good House and Barn, $2,500.00.

House on Reid Street, all convenience; close to Charlotte Street. A bargain.

6-Roomed Cottage, extra Lot, good Stable, Hen-house, Fruit Trees and Berry Bushes and Small Fruits; on Park Street. A real home.

JAMES CHAMBERS

354 WATER STREET

Phones — Office 320j, Res. 1669w

THE GAS STOVE TRAY

Nearly all gas plates and many gas stoves have no tray underneath the burners. A tray to catch the dirt and droppings is quite a necessity. On can be made and attached either by the tinner or by the handy man about the house. A tray of galvanized iron may be cut to fit under neath the burners of your stove and a small edge about the tray turned up on the four sides. The tray may be kept in place by two small shelves of strip, galvanized iron, one on each side, of the stove There are many ways of fastening the tray; this point is immaterial, but do have the tray. Its costs is little and the convenience great.

"Not as one blind and deaf to
to our beseeching;
Neither from heavens too high
for our upreaching,
Neither forgetful that we are
but dust,
Coldly sublime, intolerably just;
Nay, but Thou knowest us, Lord
Christ.

NOTICE.

ADDRESS WANTED of DR. J. N. SMITH, formerly of 823 King Street E., Hamilton—to his interest. Box No. 371 Examiner. 2d-142

FOR SALE

Brick Cottage, with one acre of good garden land; situated in the northern part of the city. Can be purchased at.. **$2,800**

Brick House and Store, with a lot 325 feet by 210 feet; House is modern. Store is rented at present. Can be purchased for **$3,800**

(A real good investment.)

Good Frame House and Stable, with 5 acres of choice garden land; situated in the north end. Immediate possession and good terms..... **$2,500**

APPLY—

J. T. O'CONNELL & CO.

136 HUNTER STREET WEST

'Phones—Office 376. Residence 1359

CHILDREN'S AID SOCIETY OF PETERBORO CITY AND COUNTY

For the Care of Neglected and Ill-Treated Children.

CHILDREN FOR ADOPTION

G. W. POWELL, Assistant Secretary and Inspector. 588 George Street. Phone 1044w. Office Hours: 12 to 2 and 6 to 8 p.m.

CHINA PAINTING

Mrs. Langley McCarthy

TEACHES BISCOFF'S NEW AND BEAUTIFUL WORK IN CHINA PAINTING.

Edwin Elcome TAXIDERMIST

692 HARVEY ST., PETERBOROUGH, ONT.

Heads, Birds, Fish, Etc. Mounted Artistically and Permanently.

MOOSE, CARIBOU, & DEER HEADS OUR SPECIALTY.

NO TAX THIS YEAR.

TELEPHONE 790

WHEN YOU WANT YOUR

Piano and Organ Tuned

Player-Pianos a Specialty

ALL WORK GUARANTEED

W. H. CUNNINGHAM

2569 Weller Street

Read the Want Ads.

WISHING WHEN OUT OF STYLE WHEN WANT ADS. CAME INTO FASHION.

No longer do people say "I wish for this" or "I wish for that."

They advertise for what they want in the Want Advertisment Columns of the Examiner.

Don't "wish" you had a better job ---Advertise for one.

Read and study the Want Advertisements in

THE EXAMINER

TORONTO SAVINGS & LOAN CO. PETERBOROUGH

Deposit Any Amount

FROM ONE DOLLAR upwards with this Institution. Add to it systematically, and you are on the road to Prosperity. Spend less than you earn and Deposit the balance regularly.

This is the way many have prospered—the way You can prosper.

Make the Start at Once.

Toronto Savings and Loan Company

Office Hours 9 a.m. to 4 p.m. Saturdays 9 a.m. to 5 p.m.

Mail Edition

The Evening Examiner

Nobody could "afford" t advertise if advertising didn't more than pay its own bills.

PRICE THREE CENTS — PETERBOROUGH, THURSDAY, DECEMBER 15, 1921 — PRICE THREE CENTS

IF YOU BUY OUT OF TOWN, AND I BUY OUT OF TOWN, WHAT WILL BECOME OF OUR TOWN?

TO-DAY'S NEWS OF THE DISTRICT

JUMPED FROM MOVING TRAIN SEEKS DAMAGES FOR INJURY

MRS. G. W. HILL, OF HASTINGS, HAD ANKLE WRENCHED AT HASTINGS STATION--HAD LOST TIME GETTING OFF BECAUSE FRONT DOOR LOCKED.

COUNTY COURT CASE

A claim of $500 damages against the G.T.R. for injuries suffered by Mrs. George W. Hill, of Hastings, when she jumped off a train at her home station on May 25th last, was the second case on the docket of the December sittings of the County Court to go to trial. It was begun late yesterday afternoon and was almost completed at the 6 p.m. adjournment. Mr. and Mrs. Hill are joint plaintiffs against the G. T. R. company, Mrs. Hill seeking compensation for the pain she suffered, and Mr. Hill for the loss of his wife's time from their grocery store in which she had assisted him.

G. N. Gordon appeared for plaintiffs and J. P. Pratt of Montreal, for the G.T.R.

Mrs. Hill's Story.

Mrs. Hill, one of the plaintiffs, was called first. She said that on May 25th last she and her husband were returning from Keene to Hastings on the G.T.R. morning train. No one announced the stop as the train approached Hastings.

Plaintiffs started to go out by the door they had entered, but found both vestibule doors locked. They then went to the other end of the coach. No trainman was there.

"Just as I stepped off the train I realized it was moving. My ankle was twisted as my foot touched the ground. I fell and Mrs. Spooner picked me up. I was taken home and Dr. Campbell treated me. I couldn't walk at all for a month and it bothers me now when on my feet, and during cold weather."

"Was the train on time that day?" Mr. Gordon asked.

"No; it was late," Mrs. Hill said.

Would you mind telling us how much you weighed at that time — Around 160.

How long did the train stop at the station?—About a minute and a half.

How was it you didn't pull the cord?— In my excitement I didn't think of it. I never had any experience in that before.

Why did you not call out to an official?—There was no official on the coach.

Mrs. Hill was then cross-examined by Mr. Pratt. She said that at Keene the conductor or a brakesman was at the steps of the coach she entered.

Who told you the train was late?—I heard it at the station and at home. I was told it was twenty minutes late.

You had driven to Keene the day before?—Yes. My husband sold his horse.

What encumbrances did your husband have going home?—A blanket, rug and whip. He was carrying them on his arm.

"The train was moving when I jumped," she said. "When I reached the step my husband came behind it. The train was beginning to move. My husband called to me to jump."

Mr. Pratt—Did you jump forward, that is by a leap, or did you step forward —I stepped forward.

Plaintiff said she was not in bed a month, but sat up in a big chair and afterward walked around with a cane. Dr. Campbell examined the ankle for the last time about a month after the accident. He said it would take a long time to heal because a sprain was worse than a break.

Dr. T. W. H. Young, M.O.H.

Dr. Young, called by Mr. Gordon,

(Continued on page 5).

Reindeer Flour

Is the superior Flour anytime and anywhere

Peterboro Cereal Co.

MESSAGE FROM FOCH.

MONTREAL, December 15. Canadian Press. — Marcel de Verneuil, the French Consul-General, in this city, has received a telegram from Marshal Foch, dated from New York to the following effect:

"Please state that I was very touched by my reception in Canada. I shall retain a faithful remembrance of it and beg you to convey again my thanks to the Canadian authorities and to all those who received me."

(Signed) "Foch."

CABLE AND TELEGRAPH

WILL NOT FIGHT.

NEW YORK, December 15 (Canadian Press). — Benny Leonard, the lightweight boxing champion, will not fight for Tex Rickard, "even if he were willing to give the champion all the receipts," Billy Gibson, Leonard's manager, declared last night. Gbson's statement was in reply to a published announcement that Rickard would offer Leonard 50 per cent. of the receipts for a bout between the champion and the winner of the Lew Tendler-Sailor Friedman bout on Friday night.

SEARCHING FOR LIQUOR.

SCRANTON, Pa., December 15 (Canadian Press). — United States Customs officers who were here yesterday said they were searching for a large shipment of whisky alleged to have been hidden in a shipment of Christmas trees sent from Canada to Scranton. The officials declared that several thousand gallons of the forbidden liquor had been secreted among a number of carloads of the trees, which left the Canadian border some days ago. While the shipment was traced to Scranton, neither the trees nor the whisky have been located, they said.

CONTINUE RAIDS.

VANCOUVER, December 15 (Canadian Press). — Continual raids on all clubs and hotel bars and the seizure of beer stocks were recommended by members of the Provincial Liquor Control Board to the Vancouver Police Commission as a solution of th problem of the sale of beer at a meeting yesterday.

Archie Johnson, chairman of the Liquor Board, explained that it was a mistake to think the Government could not cancel the license of any clubs selling beer, and keep it cancelled.

Nine new clubs opened last night, and sale of beer in hotel, bars, and clubs goes merrily on.

LAST STEAMER UP.

SAULT STE. MARIE, Mich., December 15 (Canadian Press). — The steamer J. J. Sullivan, the last steamer to lock up for Lake Superior ports, passed through the Soo at eleven o'clock yesterday morning. She is bound for Fort William for a cargo of grain and must be loaded before to-day. She will make the return trip and in all probability be the last steamer to come down.

Two other steamers are reported leaving Fort William to-day. If cold weather continues, the Sullivan may have a little trouble in getting through Mud Lake.

COAL COMPANY DIVIDENDS.

MONTREAL, December 15. Canadian Press. — The Board of Directors of the Intercolonial Coal Company, at a meeting here to-day, increased the distribution on the common stock by one per cent. The declaration announced was of 4 1-2 per cent. for the half year, being at the rate of 9 per cent. per annum against a previous distribution of 8 per cent. Directors also announced the regular half yearly dividend of 3 1-2 per cent. on the preferred stock of the enterprise.

WAS ACQUITED

ST. CATHARINES, Dec. 15.—(Canadian Press).—William Gallagher, of Niagara Falls was acquitted by a jury at the Welland county court on a charge of receiving stolen goods, auto tires and rims, the property of the hydro electric commission at Niagara Falls.

VERDICT FOR NURSE

ST. CATHARINES, Dec. 15.—(Canadian Press).—A verdict of $718 was awarded by Judge Johns Campbell to Mrs. Margaret Smith a trained nurse, who, while about to board a St. Catharines street car at a corner was knocked down by John Peart's car spending five weeks in bed.

BAZAAR BY A.Y.P.A. OMEMEE WAS SUCCESS

PRESBYTERIAN W. M. S. ELECT OFFICERS FOR ENSUING YEAR —INTERESTING MEETING EAST VICTORIA WOMEN'S INSTITUTE

NEWS FROM OMEMEE

OMEMEE, Dec. 15.—The A.Y.P.A. held a very successful bazaar and hot dinner in the basement of the church on Tuesday evening. The rooms were prettily decorated with Christmas bells, flags, etc. and the booths trimmed with holly leaves and Christmas decorations a bewildering array of things, useful and ornamental to the eye upon entering the premises and were a temptation to one to purcahse some of the many articles displayed. The candy booth, in charge of Misses Ida Morton, M. Bannan and Mrs. R. James, offered many varieties and homemade sweets and was all well patronized by both old and young.

The fancy work booth was in charge of Miss Annie Stephenson, Miss Lila Fee and Miss Irene Clementt. The fish pond, a centre of attraction for the children was in charge of Misees Ethel Stephenson and Miss Mabel Rowan.

The hot supplies provided by the ladies of the church was thoroughly enjoyed by a goodly number, and the wants of the many were amply supplied by many tempting salads, hot pies, hot beans and in fact everything that goes to make up an enjoyable meal.

W.M.S. Meet

The regular monthly meeting of W.M.S .of the Presbyterian Church was held on Wednesday last at the home of Mrs. F. McFarlane, with a good attendance of members present. The most important item on the program was the election of officers, resulting as follows: President, Mrs. F. G. Sandy; 1st vice president, Mrs. S. J. MacKay; secretary, Mrs. E. Mitchell; treasurer, Mrs. L. A. Mahood; literary secretary, Mrs. M. Parsons; Strangers' department, Mrs. Wilson; Auditors, Miss Rutherford and Mrs. Mitchell. Dainty refreshments were served by the hostess at the close.

School Commencement

The High School Commencement will be held on Friday evening in Coronation Hall. Reserve that date as this event has always been a treat.

The Grave

The death of Miss Mary Ann Magill took place at her home on Thursday after a short illness. Of the immediate relatives she leaves to mourn her loss, three sisters, Mrs. Jack McConnell and Mrs. William McConnell of Omemee, Mrs. Sheckleton of Mildland also three brothers, Jack and Lewis on the homestead where deceased resided, and Fred, of Midland. The funeral took place on Sunday to Emily cemetery and was largely attended.

Death occured on Tuesday of the late Mrs. William White, after a prolonged illness.

Another old resident of Emily, in the person of Mr. Thomas Graham passed away at her home in Lindsay on Monday. Mr. Harold Graham a son resides near Omemee and to whom much sympathy is extended.

Women's Institute

Regular monthly meeting of the East Victoria Womens Institue was held at the home of Miss Lila Parsons on Thursday afternoon. Mrs. T. E. MacPherson was the acting President for the month of Decem-

(Continued on Page 5).

DAIRY MEETING AT LAKEFIELD

The annual District Dairy Meeting for the County of Peterborough will be held in Lakefield on Friday, December 16th, commencing at two o'clock p.m.

Mr. G. G. Publow, Chief Dairy Instructor for Eastern Ontario and the District Representative of the Department of Agriculture, will address the meeting. The local Dairy Instructor will be present and report upon his work during the season. Mr. E. H. Stonehouse, Weston, Ont., President of the Provincial and National Dairy Councils, and Mr. Geo. H. Barker, Kingston, Ont., official Milk and Cream Tester, will also address the meeting.

Mr. G. A. Gillespie, Director of the District, will occupy the chair.

At this meeting a Director will be nominated to represent the District for the ensuing year.

Matters of vital importance to the Dairy Industry will be discussed at this meeting.

S. NICHOLLS ACQUITTED

JURY RETURNED VERDICT OF NOT GUILTY IN SLANDER SUIT FOR $500 ENTERED BY NATHAN NICHOLLS.

"Not guilty" was the verdict of a jury in the County Court on Wednesday afternoon acquitting Stephen Nicholls of slander charged against him by his brother-in-law, Nathan Nicholls. In his announcement to the Court, H. R. Martin, foreman, stated that ten of the twelve jurors were for acquittal. This majority was sufficient. F. D. Kerr, K.C., counsel for plaintiff, asked for a stay of judgment for twenty days. This was granted. G. N. Gordon defended Stephen Nicholls. Both parties are residents of Harvey township.

BETHANY AND THE DISTRICT

Looking Forward to Christmas Festivities—Social and Personal Doings.

BETHANY, Dec. 15.—The Christmas meeting of the Women's Missionary society was held at the ome of Mrs. Robt. Crerar on Tuesday. Thirteen members responded to the roll call by a verse of scripture. The Christmas responsive reading was "Christianity and Activity," and Mrs. Jackson gave a delightful talk on "The New Day in China" using a map to show where our missionaries are situated. Mrs. John Staples offered her home for the next meeting. The Mizpah benediction closed the meeting after which Mrs. Crerar treated the ladies to light refeshments.

Christmas Spirit

The various places of business look unusually fine in their Christmas dress, which helps greatly to bring about the Christmas spirit.

A new telephone office is being built on the property of Mr. Charles Reynolds. It is the purppose of the company to have both Rural and Bell lines run in there.

Social and Personal

Mr. Herbert Bigelow who lost his beautiful home by fire on Friday night last, has with the help of the neighbours gathered his furniture, etc. together and settled his family in the old Gillespie homestead for the winter. He intends to rebuild in the spring.

All the young people of this community are busily engaged in various practices for the several entertainments to be held in the next two weeks.

Mr. A. H. Monk preached on the Frazerville circuit on Sunday. While Rev. Patterson took charge of very successful anniversary services in the Fleetwood Church.

Messrs. Twigg and Staples shipped a carload of cattle from these yards on Wednesday.

Mr. and Mrs. Clarence Neil spent Sunday with Mr. and Mrs. L. Werry at Fleetwood.

The township council will hold their last meeting of the year in the council chamber on the 15th. inst.

The annual meeting of the School supporters of Public School No. 15, Manvers will be held at the school house Wednesday the 28th of December at 10 o'clock in the forenoon.

Mr. J. J. Preston was a business visitor to Toronto Monday.

Mr. John Staples of Lindsay spent the week-end with his mother.

Mr. and Mrs. George Wake and babe, of Lindsay, spent Sunday at the home of the former's parents.

Rev. A. L. Brown, of Queen Street Church, Lindsay, is spending a few days with his brother Mr. P. C. Brown.

Driver—Mulligan Nuptials

Mr. Douglas Driver and Miss Wilma Mulligan, two of our most popuar young people, were united in marriage recently. The ceremony was quietly performed by the Rev. A. L. Brown, Lindsay, and the happy couple are living on what had been known as the Graham farm. Mr. Driver purchased this property on his return from France, where he did his bit for his country in the geat World War.

Laid at Rest

Quite a few from this community attended the funeral of the late Mrs. Robt. Henderson at Gardner's Cemetery on Tuesday. Mr. Hendeson and family, who have until the last year resided at Ebenezer, Cavan, but who are now living in Oshawa, have the entire sympathy of the community in the loss of a beloved wife and mother.

Learn to hide your aches and pains under pleasant smiles; no one cares to hear whether you have rheumatism, earaches, or headaches.

POWERS IN FULL ACCORD

SUCCESS OF THE NAVAL NEGOTIATIONS MAY BE EXPECTED AT ANY MOMENT — THE HOOD TYPE OF SEA FIGHTER.

TECHNICAL DETAILS

WASHINGTON, Dec. 15.—(Canadian Press.) — Great Britain, the United States and Japan were in full accord as to principles last night on a plan of naval limitation,

All major questions involved have been whipped into shape. Technical details as to one phase alone held back an official announcement.

The plan worked out by Secretary Hughes, Arthur J. Balfour and Admiral Baron Kato in a series of joint conferences, follows the original United States proposal, except in one respect. That difference is the agreement that Japan may retain the battleship Mutsu instead of the Setsu; that the United States retain the Colorado and Washington in place of the Delaware and North Dakota, and that Great Britain build the approximate equivalent in capital ships.

Promulgation of the agreement has been delayed by arranging details as to the British equivalent for the Mutsu. The "Big Three" are in agreement as to policy.

It appears that the British angle might be settled by providing that she retain two super-Hoods and scrap three or more old ships in their places to bring relative tonnage in retained ships into approximately the same ratio as originally proposed by Secretaray Hughes. That element of the plan was still to be finally decided, however, when the "Big Three" meeting late to-day adjourned. Further meetings of the trio are expected. Any formal announcement of complete agreement on the basis of the "5-5-3" ratio plan must await this last step.

It was emphasized in conference circles that the three conferees are eager to reach full accord and that no technical objection of a minor character would be allowed to stand in the way. In view of this spirit, plainly manifest on all sides, an announcement of success by the naval conferees was viewed as to be expected at any moment.

Should a proposal that Great Britain retain two Super-Hoods of the four she had ordered be advanced and found acceptable, it would be taken in naval circles as evidence of the good relationship that has been established during the conference. The plan is open, it is said, to technical objections, since the ships would be of a type not included in the Jaapnese or United States savies. They were planned as vessels bordering on the "composite" type, talked of just at the close of the war. Tey would combine the batteries of battelships with the speed of battle cruisers, but sacrifice something in armor as compared to battleships.

FLOOD WATERS RECEDING.

SEATTLE, Wn., December 15 (Canadian Press).—Western Washington was counting its damages today after four days of floods that resulted in the loss of thirteen lives, rendered hundreds temporarily homeless, washed out bridges and roads, disorganised traffic, and cut wire communications in many parts of the State. High waters were receding rapidly, and little further trouble was expected, according to reports reaching Seattle.

LLOYD GEORGE INFORMED HOUSE OF IRISH EVENTS

D. LLOYD GEORGE.

Whose speech yesterday in the British House of Parliament will pass down into history as one of the high spots in his career.

RENDERED AN ACCOUNT OF HIS STEWARDSHIP AND GOVERNMENT'S PART IN THE MOMENTOUS SETTLEMENT.

DAIL EIREANN MEETS

LONDON, Dec. 14.— (Canadian Press.)—Contrasted strikingly with Britain's royal pomp and splendor displayed in the House of Lords yesterday was the scene in the House of Commons a few hours later, when, without ceremony, but with evident consciousness of power and influence, the members heard the Prime Minister render an account of his stewardship and the Government's part in the Irish settlement.

For an hour and three quarters, Mr. Lloyd George spoke to crowded benches and jammed galleries. The only touch of color in the ancient legislative chamber was the brilliant red-coated uniform of Colonel Sir Samuel Hoare, who moved the reply to the Speech from the Throne.

It was not an oration like that of October 31, when the Prime Minister, having been challenged, presented to the country the alternatives of war or negotiation with Ireland, and won the day by a division overwhelmingly favoring the Government's policy; his role yesterday was one simply narrating the problems faced by the delegations, with a description of the way they were handled.

Early in his address he silenced those inclined to interrupt him. When an Ulster member interrogated him on "allegiance," Mr. Lloyd George having said that the status of Ireland was that of a free state, with allegiance to the King, he turned and faced the Ulsterite, and declared emphatically:

"Yes, allegiance to the King, and swearing allegiance to the King."

Imperial War Cabinet.

He then asked the members to refrain from interruptions, as his task of exposition was difficult and one which he disliked.

The Prime Minister was deeply impressive as he came near the end, when, in slow tones and solemn manner, he drew a picture of the British

(Continued on page 5)

They Turn to Life Insurance

Over a thousand persons every day in Canada are turning to life insurance for the purpose of caring for the future of their dependents.

Life Insurance to the amount of over Six Hundred Million Dollars was issued in 1920. This amount of money would provide an income of One Hundred Dollars a month for fifteen years to fifty thousand families.

The proceeds of the vast number of life insurance policies being issued year by year will bring untold benefit to the families of those who have made this wise provision.

You may be able to care for your wife and children as long as *you* live, but life insurance will provide for them as long as *they* live.

Life Insurance Service

"CONSERVE THE HOME AND STABILIZE THE NATION"

Evening Examiner

PHONES—Editorial, 1601. Business Office, 1600. Private Branch Exchange to all Departments.

The Examiner is a Member of the Audit Bureau of Circulation.

The Daily Examiner, published every lawful evening. The Peterborough Examiner, Limited, Office, 419 George Street.

The Weekly Examiner, published Thursday morning.

The Subscription Price of The Daily Examiner is $6.00 per year; that of The Weekly Examiner is $1.50.

U. S. REPRESENTATIVES.

Special U. S. Representatives — W. H. Stockwell, 629 People's Gas Building, Chicago, Ill.

New York—Chas. P. Miller, 225 Fifth Avenue.

Advertising Rates on Application.

R. M. GLOVER, Managing Director.

THURSDAY, DEC. 15TH, 1921.

A FORWARD STEP.

A splendid advance towards the improvement of health conditions in Peterborough, in increasing the efficiency of the local physicians and in ensuring for this city a pure supply of milk and water is the location here of a branch laboratory of the Provincial Board of Health, which is now ready for duty. The importance of such an institution in making possible a rapid and sure diagnosis cannot be over estimated. Until the present time it has been necessary for Peterborough doctors to depend upon the Provincial Laboratory at Toronto for their tests, a proceeding that required three or four days. The local branch can give a report within twenty-four hours, a service that will be of the greatest value, especially in diagnosing cases of infectious diseases, in which every hour gained helps to prevent the spread of the disease. No greater single step in the direction of a healthier Peterborough has been taken than the establishing here of this institution.

RED CROSS OUTPOSTS.

The action of the Executive Committee of the Canadian Red Cross in deciding to authorize the establishment of an outpost in charge of a public health nurse at Wilberforce, in Haliburton County, will be heartily commended by those who are in a position to know the conditions that exist in some of the northern townships. Just such assistance as this is needed in the northern sections of Peterborough County, where it is often impossible to readily secure the services of a doctor and where many families are without the proper facilities and lack the necessary knowledge to effectively deal with the cases of illness and injuries that arise. A public health nurse located in the centre of this district would not only make conditions more comfortable for many an unfortunate invalid, but would be the means of preserving lives that otherwise will be snuffed out because of the lack of proper attention and care. The doctors do what they can when they are called upon, but they have a long distance to travel and they are usually not sent for unless the case is considered a matter of life and death. The Red Cross can do much to improve the situation, and the Haliburton outpost is concrete proof that the need is recognized and will be dealt with.

THE MUNICIPAL CAMPAIGN.

Peterborough's municipal campaign does not seem to be a self-starter, for although nomination day is rapidly drawing near, there is even less than the usual crop of rumours as to possible candidates. There is no evidence of "open diplomacy" so far as municipal politics are concerned, and aspirants for civic honours are unusually coy about announcing their intentions. Whether this presages a paucity of candidates or not it is difficult at this stage of the proceedings to state. Possibly nomination day will find the usual plentitude of names and, unfortunately, the same lack of quality as on similiar occasions in the past. There will be many opportunities for good service on behalf of Peterborough during the coming months in the City Council, but the difficulty seems to be to induce those most qualified to serve to offer themselves as candidates. The work makes heavy demands upon one's time and the only pay—except criticism, and there is plenty of that—is the satisfaction of having made a sacrifice in the public behalf; but, nevertheless, public-spirited citizens with the necessary qualifications should be prepared to accept the drawbacks for the chance they will have of doing their share in providing Peterborough with a business administration. Such men are badly needed in the handling of the city's affairs and any organization that is successful in securing their entrance into the campaign will be deserving of general thanks.

PILES Do not suffer another day with Itching, Bleeding, or Protruding Piles. No surgical operation required. Dr. Chase's Ointment will relieve you at once and afford lasting benefit. 60c. a box; all dealers, or Edmanson, Bates & Co., Limited, Toronto. Sample Box free if you mention this paper and enclose 2c. stamp to pay postage.

SPORT IN SCHOOLS.

The Collingwood Bulletin has been discussing the relation of sports to education:

"Is the time and absorbing attention now devoted to sports desirable, necessary or best for the coming generation of education people?

"Do the sports as now practiced to the neglect of the literary work which formerly was considered the object of high school life benefit the students as a whole or merely the teams?

"Does it really benefit the teams, the actual participants?

"Is not a large part of the fall term now almost completely lost by high school to real school work, to quiet, earnest, thoughtful study?"

These are some of the questions propounded by The Bulletin. They afford some food for thought, but in general we are inclined to think our Collingwood contemporary is over exaggerating the undesirable features and entirely missing the beneficial effects of athletics in the schools. Indulgence in sports to such an extent that studies are neglected is, of course, to be deplored, but the teachers have the remedy in their own hands. They have only to bar from membership on school teams those who are not achieving the progress in their work that they should be making. With this safeguard adopted, there is no reason to doubt that sports are an important and beneficial department of school life. For those who actually participate there is the development of muscle and brawn that is to be ardently desired, and there is character training as well, for the players are taught to play the game, fight hard but fairly, control their temple in difficult situations, win like gentlemen and lose like true sportsmen. Are not these things to be aimed at and developed? And for the whole school, there is the splendid boon of a firmly established esprit de corps. Staff and pupils are linked together in a community of interest in the fate of the school team. There is a new spirit abroad and pupils go to school gladly, proud of the institution and happy in the comradeship that is engendered. And what a store of memories of the halycon days of youth is being set up, to refresh one in after years! No, brother Bulletin, there is not the faintest cause for worry. The boys and girls of to-day will not be deficient in education, but will be better men and women physically, mentally and morally because of the increased interest in school athletics.

In this connection the Rotary Club does well to dine the boys of the local Collegiate rugby team. They have proved doughty warriors on the field, gentlemen off it and a credit to their school and their home city.

WHAT'S THE MATTER?

In an article in a recent number of The Fortnightly Review, James M. Beck, Solicitor General for the United States, quotes figures to prove that in recent years there has been an unprecedented growth in crimes in that country. Pending criminal indictments, he says, have increased from 9,503 in 1912 to over 70,000 in 1921. While it is admitted that this abnormal increase is due in part to sumptuary legislation—approximately 30,000 cases now pending arise under the prohibition laws—yet eliminating these there remains an increase in nine years of over 400 per cent. in the comparatively narrow sphere of Federal criminal jurisdiction.

Some striking illustrations are given. Thus the losses from burglaries which have been repaid by leading United States casualty companies have grown from $886,000 in 1914 to $10,000,000 in 1920. In the same period embezzlements have increased five-fold. Thefts from mail trains and express companies have been enormous—many mail trains now carry armed marines for protection. "The streets of our cities, once reasonably secure from crimes of violence, have now become the field of operations for the footpad and the highwayman." In Chicago alone 5,000 automobiles were stolen in a single year. "Once murder was an infrequent and abnormal crime. Today in our large cities it is of almost daily occurrence." In Chicago in 1919, there were 336 murders and only 44 convictions.

Mr. Beck finds in present conditions the evidence of a general revolt against authority. This revolt against authority he associates in turn with the deterioration of human character which he accepts as a symptom of life in this medical age. Machinery and organization have much to do with this deterioration. "Take from a man the opportunity for work and the sense of pride in achievement and you have taken from him the very life of existence. Robert Burns could sing as he drove his plowshare through the fields of Ayr. Today millions, who simply watch an automatic infallible machine, which requires neither strength nor skill, do not sing at their work, but many curse the fate which has chained them like Ixion to a soulless machine."

But, according to Mr. Beck, the evil is still greater. "Specialization of our modern mechanical civilization has caused a submergence of the individual into the group or class. Man is fast ceasing to be the unit of human society; self-governing groups are becoming the new units. . . . A mass morality has been substituted for individual morality, and unfortunately group morality generally intensifies the vices rather than the virtues of man." Possibly, in Mr. Beck's view, the greatest result of the mechanical age is the spirit of organization. Its merits are manifold, but we are beginning to see that a faculty of organization which submerges the individual is not an unmixed good. "No nation was ever more highly organized than the modern state. Physically, intellectually and spiritually it has become a highly developed machine, and its dominating mechanical spirit had so submerged the individual that in 1914 the paradox was observed of an enlightened nation that was seemingly destitute of a conscience."

Is Mr. Beck pessimistic in his outlook? Well, it does no harm to take a look at the dark side of things at times.—Woodstock Sentinel-Review.

For those afflicted with

ASTHMA

THERE IS A REMEDY!

It is not an experiment; not a complicated treatment, or a snuff or gargle, herb-smoke or serum, but a small capsule filled with

RAZ-MAH

You swallow it like any other medicine in capsule form. It is guaranteed to restore normal breathing, stop mucus gathering in nasal and bronchial passages, assures long nights of quiet sleep. Costs $1.00. Get free trial from our agents, or write Templetons Limited, Toronto. Ont.

Sold by McDermid & Jury and E. L. Payne's Drug Stores; Lakefield, Tanner Drug Co.

EDITORIAL NOTES.

Say it with a job.

A day's work is better than a basket of supplies.

Guessing at the Cabinet line-up shares with Christmas shopping the honour of being the most popular amusement of the moment.

"Christmas cheer in every home in Peterborough." That should be the city's Yuletide slogan.

An Oshawa man has a collection of cats all with an extra allotment of toes on each foot. Having been born in an automobile centre, these Tabbies, no doubt, felt that they should carry a set of "spares."

No doubt, North Oxford would prefer to have most of those by-election addresses "taken as read."

LITERARY GEMS

Thoughts are real forces—living messengers of power. Love thoughts, even when brought to bear upon our plans and trials, transform them and make them educational.—Henry Wood.

That thou are happy, owe to God; that thou continuest such, owe to thyself. That is to thy obedience therein stand.—Milton.

As nothing reveals character like the company we like and keep, so nothing foretells futurity like the thoughts over which we brood.—Newell Dwight Hillis.

Character is the result of the cultivation of the highest and noblest qualities in human nature, and putting these qualities to practical use.—Ella Wheeler Wilcox.

"Age is an opportunity no less
Than youth itself, though in another dress;
And as the evening twilight fades away
The sky is filled with stars invisible by day."

The school of retailing connected with the New York University is presided over by Mrs Ina W. Stacy.

Wise and Otherwise

The prosecuting attorney who has no convictions seldom convicts.

The paths of glory lead but to the grave international complications.

Universal peace will be nearer when convenants are open and mouths are not

It must be fine to be an island in the Pacific, and have nothing to do but be a menace.

Europe doubtless seems very cold and ungrateful to a celebrity who has visited America.

Backward, turn backward, O time in your flight; give us grand juries with the nerve to indict.

This is a democratic country. The college boys who are bruised and broken and kicked about and trodden under foot are the heroes of the school.

Pity the poor bachelor who frequently lacks an audience when he feels in a humor to brag.

When the great nations deal in the milk of human kindness, how will the small nations be cowed?

A man never becomes so lost to decency and righteousness that he can't see the others fellow's duty.

A feminine boarder is like that, also. The man of the house will first endure, then pity, then embrace.

Some people are so busy worrying about the general depression that they haven't time to go after new business.

While riding in the smoker you occassionally get acquainted with a man who isn't a federal agent of some kind.

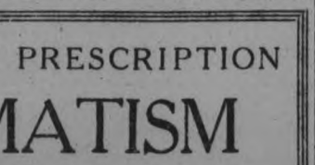

Any good car would last three years if there were no telephone poles along the highway.

In this sophiscated age, a story of scandal in official life doesn't cause any more excitement than a weather report.

You can say one thing for Lloyd George. He can beat any man on earth thinking up ways to postpone the inevitable.

Well, we'll scrap the ships. But we still cling to the conviction that we could have licked any other navy in the world.

The frendship between America and England is deep-rooted. If it wasn't, it couldn't survive what Americans say of the affairs in India.

If the boll weevil keeps on, southern farmers won't make enough money to buy shells to shoot the partridges that eat the boll weevils.

There's so much bad in the best of us, and so much good in the worst of us, that it hardly behooves any of us to reform the rest of us.

VERDICT OF NOT GUILTY.

BROCKVILLE, Ont., Dec. 15.—(Canadian Press.)—A verdict of not guilty was returned yesterday by the jury at the trial of Robert N. Polk, of Kingston, charged before Judge Dowsley at the general sessions of the peace with having forged his name to the will of a relative, since deceased, as an executor. The jury was out but five minutes.

MEMORIAL HALL OPENED.

KINGSTON, Dec. 15.—(Canadian Press.)—Baron Byng of Vimy, governor-general of Canada, this afternoon formally opened the memorial hall, formerly the city hall, which is Kingston's splendid tribute to her fallen.

Mayor Nickle then unveiled twelve memorial windows named after famous battles in the late war, and donated by individuals or corporations. The tablets were unveiled by the governor-general and contained the names of 250 of the city's brave who fell in the war. Included in this number were two women, Agnes P. Forneri and Daisy Fortesque. The other tablet is erected in honor of those who served overseas.

Learn how to tell a story; a good story, well told, is as welcome as a sunbeam in a sick-room.

Pay-Day Saving

You are paid regularly. Save regularly. When pay-day comes, put some of the money in a Savings Account in The Merchants Bank. One dollar — five dollars — ten dollars—whatever you can conveniently afford. And put in the same amount every pay-day. $1. opens a Savings Account—deposits of $1. and upwards are welcomed

THE MERCHANTS BANK OF CANADA

Head Office: Montreal. Established 1864.

PETERBORO BRANCH, - - C. S. CUMMER, Manager.

Sub-Agency at Fraserville open Mondays and Thurdays.

PLAYER'S NAVY CUT CIGARETTES

10 for 18¢
20 - 35¢

And in tins of 50 & 100

Superb Quality
Finest Workmanship
Greatest Value in the World

YE OLDE TYME PRESCRIPTION

RHEUMATISM

THE MARROW taken.
AND THE oil distilled.
FROM HUMAN bones.
WAS SUPPOSED to be.
VERY EXCELLENT for rheumatism.
WILL SOMEONE very kindly.
PAGE SLOAN'S liniment.
OR ST. JACOB'S oil!
THE CLASSICAL medical practice.
FOR THE treatment of rheumatism.

IS ABOUT as successful.
IN THESE modern times.
AS IT was then.
NOW-A-DAYS they feed you.
ON ASPERIN tablets.
AND SIT around praying.
TO THEIR lucky star.
THAT NATURE may.
SOMEHOW TAKE a notion.
TO STEP in.
AND WORK a cure.

Osteopathy is curing rheumatism right along after it has been the rounds of all the baths and hot springs and run the gamut of every known prescription. If your case is still curable, osteopathy will surely cure you.

William Andrew Suttle

(16 Years in Practice) Peterborough, Ont.

CROWN APT'S. - 124 HUNTER ST. - COR. WATER & HUNTER

If you have a Cough or Cold
TAKE A BOTTLE OF
NADRUCO
Syrup of Tar
with Cod Liver Oil Compound

After a few doses, you will notice an immediate improvement in your condition. The tight feeling in the chest will be relieved—the soreness in the throat will disappear—you will no longer be kept awake at night with the coughing—and the heavy, stuffy feeling in the head will be gone.

NaDruCo SYRUP OF TAR with Cod Liver Oil Compound is also good for Asthma, Whooping Cough and Bronchitis.

All druggists have it.

Prepared by NATIONAL DRUG AND CHEMICAL COMPANY OF CANADA LIMITED

32

LLOYD GEORGE INFORMED HOUSE

(Continued from page 3.)

Imperial War Cabinet, at which a vacant chair was waiting for Ireland and looked to the future when Britain's fears would be Ireland's anxieties, and Britain's victory Ireland's joy.

Peace With Honor.

Lord Curzon, the Secretary for Foreign Affairs, in addressing the Lords, contended that the agreement brought peace with honor. It involved, he said, three essential principles — the supremacy of the Crown; the security of the United Kingdom, and the integrity of the Empire. He expected to witness a vindication of the agreement not only by its contents but by its consequence— a peaceful and contented Ireland.

The Dail Eireann.

DUBLIN, Dec. 14. — (Canadian Press.)—The question of ratification or rejection of the agreement arrived at in London by the representatives of the British Government and the plenipotentiaries of the Dail Eireann, to settle the discord which for centuries has existed between Ireland and Britain, was discussed yesterday at a public meeting of the Dail Eireann and later at two secret sessions. Another secret session is to be held to-day.

At the public meeting yesterday Eamon De Valera, the President, and Arthur Griffith, Michael Collins and other Dail deputies expressed their views as to whether the Irish delegation to London has exceeded its powers in signing the agreement with the British Cabinet for a settlement of the Irish problem.

De Valera and the members of the delegaton were sharply divided on the question at issue. De Valera contended that the treaty should not have been signed without its having first referred to the Dublin Parliament; Delegates Griffith and Collins insister that they and their colleagues had the power invested in them to sign an agreement but not the authority to conclude it.

Another secret session will be held to-day.

Bee keeping has developed into an important industry in Missouri, where $3,000,000 worth of honey is marketed annually.

The Appreciated Present

Waterman's Ideal Fountain Pen

The world-wide reputation of Waterman's Ideal Fountain Pen suggests it as the perfect present for every member of the family.

In addition to pride of possession, it brings with it years of faithful service that endear it more and more each year.

THREE TYPES

Regular Safety Self-Filling

with a choice of natural iridium pointed gold nibs to fit any individual pen preference.

$2.50 to $250

Selection and Service at Best Dealers Everywhere.

The quality standard in all Waterman's Ideal Fountain Pens is the same. The difference in prices is determined by size or ornamentation.

L. E. Waterman Company Limited
179 St. James St.
Montreal
New York, Boston
Chicago
San Francisco
London Paris

STOP

and think for a moment what your loss would be should Fire destroy your buildings, business, home or contents.

Without *Fire Insurance* your loss is a total one.

With *Fire Insurance* you suffer no loss whatever —and a few dollars a year gives you this protection. All branches of Insurance represented.

See us about policy to-day.

Davis-Thompson Co., Ltd.

Insurance and General Agency

433 George Street, - - Peterborough, Ont.

CABLE AND TELEGRAPH

PIONEER UNDER GLADSTONE.

LONDON, December 15. Canadian Press. — Viscount Morley, who as John Morley was a pioneer under Gladstone in the Irish Home Rule fight, reappeared in the House of Lords yesterday and took part in the proceedings of that body when it met to receive and act upon the treaty with Ireland setting up the Irish Free State.

RAW SUGAR MARKET.

NEW YORK, December 15. Canadian Press. — The raw sugar market was quiet and no sales were reported. The committee reduced its quotation on old crop Cubas 1-8c per pound to the basis of 2 1-4c cost and freight, equal to 3.86 for centrifgal. New crops uncontrolled were unchanged at 2c cost and freight, equal to 3.60.

WANTED EXTRA HOLIIDAYS.

NEW YORK, December 15. Canadian Press. — The Governing Committee of the New York Stock Exchange yesterday denied the perition of members for extra holidays on December 24 and 31, the Saturdays preceding Christmas and New Year's.

Because of the new construction and extension of the main building now in progress there will be no organized Christmas celebration on the floor of the exchange. The annual holiday distribution of gifts to the several hundred employees promises, however, to be of liberal proportions.

CHANGE LIQUOR ACT.

MONTREAL, December 15. Canadian Press. — While it is not expected that there will be any basic change in the Quebec Liquor Act at the forthcoming session of the Legislature on January 10, some changes in details are contemplated

One such amendment will be the granting of permission to sell beer in taverns, in the rural districts of the province, a course which has generally been followed in these districts despite the fact that it is illegal. It is further expected that an amendment will be introduced making Sunday drinking illegal.

18 MONTHS IN JAIL.

DELHI, India, Dec. 15.—(Canadian Press).—Asaf Ali, the Indian barrister, who was arrested Monday with 53 other Non-Cooperationists, was sentenced yesterday to eighteen months' imprisonment. The others received sentences ranging from three to six months. Five additional arrests were made on charges of being members of an unlawful association.

MONTREAL MARKETS.

Montreal, December 15. Canadian Press.—The tone of the market for cash grain was steady here yesterday under a fairly good demand. There was no special feature in the flour market. An advance of another dollar a ton for Manitoba bran and shorts was the feature of the mill feed market.

The market for baled hay was quiet. There was no change in the condition of the egg market. Prices were steady and business was quiet in potatoes. There is nothing new in the butter and cheese situations.

APPOINTMENT DENIED.

VIENNA, December 15. Canadian Press. — A report has gained considerable circulation during the past few days that Fritz Kreisler, the noted violinist and composer, had been appointed Austrian Minister to the United States, was officially denied at the Austrian Foreign Office.

Dr. Sutton, Dr. Amys, M. J. Duf-

CANADA'S TRADE RECORD.

OTTAWA, December 15 (Canadian Press). — Canada's total import and export trade for November had a value of $151,911,451, as compared with $247,419,020 for November, 1920, according to a summary of Canadian trade issued by the Department of Customs this evening. For the eight-month period ending 30th November this year the total trade had a value of $1,014,3[illegible]691, as against $1,759,214,559 for the same period last year.

PIMPLES ON FACE
DIDN'T LIKE TO GO OUT

Those nasty little pimples that break out on the face and other parts of the body are simply indications that the blood is out of order and requires purifying.

There is only one way to get rid of this obnoxious skin trouble, and that is by giving the blood a thorough cleansing which can best be done by that old reliable blood medicine,

BURDOCK BLOOD BITTERS

and when the blood is purified the pimples will vanish and you will have a clear, healthy complexion.

Miss Mary E. Flangan, R. R. No. 3, Stella, Ont., writes: "I have suffered for about two years with pimples and blotches breaking out on my face. The doctor said it was caused by bad blood. My face was so bad I didn't like to go out among a crowd of people. One day I was talking to a friend, and she advised me to get a bottle of Burdock Blood Bitters and try it. I took three bottles, and there was not a blotch or pimple of any kind left. Some of my friends asked me what I had used and I said, "Burdock Blood Bitters chased them."

B. B. B. has been on the market for the past 45 years, so you are not experimenting with some new and untried remedy.

Put up only by The T. Milburn Co., Limited, Toronto, Ont.

CLASSIFICATION COMMITTEE

CALGARY, December 15 (Canadian Press.)— Definite steps toward the formation of a Western Canadian freight classification committee were taken yesterday at a conference between W. B. Lanigan, general freight manager of the Canadian Pacific Railway, Major William Kirkpatrick, assistant freight agent for the Western lines of the C. P. R., and members of the Classification Committee of the Calgary Board of Trade.

DELEGATE TO CONFERENCE.

QUEBEC, December 15 (Canadian Press). — The Terence McSweeny branch of the Irish Self-Determination League of this city, has decided to leave until a later date the appointment of a delegate to the Paris Conference. It was Miss Katheryn Hughes, organiser for Canada, who issued the invitation for a delegate to attend this conference of the Irish Self-Determination League.

DENIES RIGHT TO SEARCH.

MONTREAL, December 15 (Canadian Press). — A decision denying to police officers arbitrary power to search suspected persons, unless it is thought they are carrying firearms, or are discovered in the act of committing certain offences, was handed down by Judge Leether yesterday afternoon.

The judgment will have a far-reaching effect in police circles here, as it declares illegal the procedure hitherto followed by local constables in the case of drug addicts.

CHARGED CHEQUE RAISING.

MONTREAL, December 15 (Canadian Press.) —Cecil Dubois, aged 22, who gave an address on St. Timothes Street, in the downtown section of the city, was charged with raising a cheque from $2.00 to $102.00 in the Court here.

The cheque was drawn on the St. Catherine Street East branch of the City and District Savings Band, and had been certified.

EMBARGO WILL REMAIN.

MONTREAL, December 15 (Canadian Press). — Duncan A. Campbell, well-known Ontario live stock dealer, passing through Montreal after a two months' tour of Great Britain, stated that "So far as I can see, there is no immediate prospect of the embargo against Canadian cattle being taken off in England."

WILL TOUR CANADA.

MONTREAL, December 15 (Canadian Press). — Intimation was received by the Montreal branch of the Canadian Manufacturers' Association here yesterday that the Scottish Woollen Trade Market Association proposes making a tour of Canada and the United States next January and February to investigate the possibilities of the two countries as a market for their products. A delegation of the Scottish body will visit Montreal on 24th to 26th January next.

TAX MOTOR CAR OWNERS.

MONTREAL, December 15 (Canadian Press). — Declaring that "it is quite evident that an organised gang of automobile thieves is operating in Montreal," L. Gravel speaking at the Chamber of Commerce meeting here yesterday afternoon urged the desirability of imposing a special $2.00 tax on the sixty thousand odd automobiles in this Province with a view to providing for an increased police force specially available for auto thefts.

The meeting concurred in the views of Mr. Gravel.

LOST HIS MEMORY.

SHERBROOKE, Quebec., December 15. Canadian Press. — The feature of the evidence submitted at the preliminary hearing of the case of Leonard Fien, charged with the murder of his mother at Titus last week, was the statement made by the father, that his son had lost his memory a few years ago, following an operation on an abscess on the back of his head.

5 YEARS FOR BURGLAR

ST. CATHARINES, Dec. 15.—(Canadian Press).—Harold Creig, (alias George Kirk) was yesterday sentenced to five years in penitentiary by Magistrate Goodwin of Welland on two charges of burglary Creig arrived in Welland from Windsor via the "Bumper" route Friday morning and was caught by the police in the evening as he was preparing to return the same way.

PROVIDE EMPLOYMENT

ST. JOHNS, Nfld., Dec. 15.—Extensive plans for the development of the natural resources of Newfoundland, with the immediate employment of 2,000 men, were announced by P. D. Reid, President of the Reid-Newfoundland Company to-day.

Mr. Reid said that while in London he had negotiated a contract with the Armstrong Withworth Company, Limited, of that city, to develop the resources of the Humber River Valley. Under the project, he continued, paper mills would be established twice the size of the large Harmsworth plant at Grand Falls, which supplies newsprint to the Northcliffe papers.

A MEMORIAL TABLET

PORTLAND, Maine, Dec. 15.—(Canadian Press). — A memorial tablet for Sergeant Harold T. Andrews, the first Maine man killed in the war, was dedicated yesterday with Mrs. Amelia E. McCudden, Great Britain's "Gold Star Mother" and Major General John A. Lajeune of the Marine Corps present at the ceremonies. The tablet placed in Andrew Square was presented to the city by the Portland Rotary Club. A wreath was placed on the tablet by Mrs. McCudden.

MAKING HIM WELCOME

The Collector—Ishall call again next week, and, remember, I shall expect you to pay at least half of this bill on account.

Mr. Everbroke—I'll be delighted to have you call. It will be a pleasure to entertain an optimist like you.

JUMPED FROM MOVING TRAIN

(Continued from page 3.)

said he examined Mrs. Hill's ankle just before court opened on Wednesday. The left ankle was half an inch larger in circumference than the other.

"There is no impediment as far as the joint is concerned," Dr. Young said. "Outside of the swelling the foot is correct. From the history of the case I shoud say Mrs.Hill had considerable pain for a week and also more or less pain for some time after that."

To Mr. Pratt, witness said the circumference of one ankle was 9 1-2 in. and the other 9 inches. There was no permanent injury, but the ligaments had been torn and would take a long time to regain normal condition.

Dr. Young said he advised Mrs. Hill that she shall in future wear boots, to support her ankle, instead of low shoes.

George W. Hill.

Mr. Hill testified that the rear vestibule door was open, but the door of the coach proper was closed.

His evidence was similar to that given by his wife.

Mr. Gordon—Were you travelling in a first-class coach?

Mr. Hill—Well, it was the best coach there.

"Generally there's a trainman who says this way out," witness said to Mr. Pratt, "but no one made an announcement that day. I went to get off through the door I got on. The outside doors were both locked and the trap doors down."

It was after that he and his wife retreated to the other end of the car. Wen he reached the platform the train was moving.

"Didn't it occur to you to wait until one of the train crew came?"—didn't see any of them.

Did you see them at all?—I saw them at Keene ,but not at Hastings until after the train stopped when Mrs. Hill fas hurt.

Robert F. Orr.

For the defence Mr. Pratt called Mr. R. F. Orr, trainmaster of this division, who testified that he was a passenger on that train May 25 in company with Harry M. Hobson, superintendent of track. At Hastings they got off and walked over to a shed about 70 feet away, gave instructions to have some rubbish removed. This took about four minutes.

Mr. Hobson's evidence coincided with Mr. Orr's.

F. J. Horner, relief conductor, Lindsay, was in charge of the train. "At Keene the vestibule doors next to the baggage car was closed. The centre vestibule and rear were open. That's the way they were at Hastings. We were two minutes ahead of time when we reached Hastings. I stood at the centre steps of the train and helped passengers off. I can't recall these people."

Continuing Mr. Horner said: "I saw this lady jump off and her husband follow. I was about 15 feet away from them. They got off the steps at the rear of the first coach. Our train that day was composed of the baggage car and two coaches."

Mr. Gordon —Wouldn't it have been better to leave the front vestibule doors of the first coach open?

Mr. Horner — Passengers might fall off. We're at the steps of the open door to help them off.

Mr. Gordon — Instead of letting them fall off.

Mr. Pratt — If you had all the doors open the crew couldn't man them?

Mr. Horner—No, sir.

Rule of the Road.

Findlay Pollard, station agent at Keene, produced the company's rules for the public as they had been on view the day of the mishap.

At Mr. Pratt's direction he read one of them to the effect that no person shall attempt to get on or off a train while it is in motion.

Breathe In Health.

That cough or cold in the head can by ended easily by Hyomei. No stomach dosing. Breathe it through the nose and mouth. Money back if it fails. For sale by Warne Drug Co.

Price $1.00 for complete Outfit. Extra bottles 50c. Mail orders filled direct by Booth's Hyomei Company, Listowel, Ont.

Bovril saves your housekeeping money

It may be pretty safely said that Bovril pays its own cost by the extra nourishment you get out of the other foods you buy. For Bovril has a remarkable power of enabling you to extract nourishment which would otherwise not be absorbed by the body, and so would be wasted.

But there is an even bigger gain than the money one. The very fact that you are getting more nourishment from your food means that you are stronger, more full of vitality, better in health in every way. There is no better food economy than to use Bovril.

BOVRIL

BAZAAR BY A.Y.P.A.

(Continued from Page 3.)

ber. Miss L. Parsons gave an excellent report of the Convention held in Toronto. Misses Helen Mackey and Margaret Parsons delighted those present with their piano selections. Several items of business were disposed of, among them bein a donation of $7.00 to the Navy League. Refreshments were served at the close by the hostesses, Mrs. G. McQuade, Mrs. L. A. Mahood, and Miss Lila Parsons. The January meeting will be held at the home of Mrs. F. Clement

Personal Mention

Mr. Harry Sandy, of Pontypool, visited friends in town last week.

Mrs. G. N. Earl was a visitor to Peterboro on Friday.

Mr. Harold Cunningham was a recent visitor to Toronto, on business.

Mr. and Mrs. Fligg, of Peterboro were the guests of the latter's brother, Mr. E. Jamieson, on Sunday.

Mrs. A. Weaver was a visitor to Peterboro, on Friday.

Mr. F. C. Nugent, of Lindsay visited her parents, Mr. and Mrs. Henry Nugent, last week.

Mr. L. A. Southworth attended a Dairyman's Convention in Toronto during the past week.

Mr. and Mrs. Albert Ford were visitors to Lindsay on Monday.

Mr. J. Johnston of Kenora, is visiting his brother, Mr. Robert Johnston.

Mrs. A. R. Younie was a visitor to Peterboro on Friday.

Mr. Deville, of Toronto was a business visitor in town last week.

Messrs. Roy Windrim and H. Naylor motored to Lakefield on Sunday to visit friends.

Mr. F. Arbuckle, of Cannington was a visitor in town last week.

Mr. and Mrs. Larkin and family left on Friday for thier home in Toronto, where they will spend the winter months.

Mrs. B. Courtney was a visitor to Peteroro on Saturday.

Messrs. F. Matchett and Harold Cunningham visited friends in Peteroro on Sunday.

Mrs. Laird and family of Saskatoon, arrived in town on Saturday to visit the former's parents, Mr. and Mrs. Richard Poast.

Messrs. Reg. Sutton and W. Douglas, of Millbrook, were visitors in town on Sunday.

Mrs. W. Fielding, of Toronto, is the guest of her sister, Mrs. P. J. Cornwall.

Mrs. T. A. MacPherson was a visitor in Peterboro on Friday.

Mr. and Mrs. Charles McCaffrey are visiting friends out of town.

Mr. Yocum, of East Orange, New Jersey was a business visitor in town, on Tuesday.

The many friends of Mrs. Charles Ivory will be pleased to know she is slowly recovering after her serious condition on Saturday.

Rev. R. S. Scott was a visitor to Port Hope, on Tuesday.

Dr. Cameron of Peterboro, made a professional visit to town on Saturday.

Mrs. R. J. Mulligan visited her son, Dr. C. V. Mulligan in Lindsay on Tuesday.

A MODERN MIRACLE

What Mr. Robert I. Buchanan, of Sarnia, Ont., has to say:

It is with great pleasure that I can testify to the great curative qualities of Dr. Henderson's Herb Tablets and Hou-Tan Ointment.

The summer of 1902 I took typhoid fever which left me with inflammatory rheumatism. My legs used to swell and the pain at times was almost unbearable. In January, 1903, I was compelled to go to bed and one month after my leg broke open at the knee. I was removed to Sarnia Hospital, where I spent almost one year and during that time had four operations. A part of the femur was removed from my leg and they made an incision through the other leg, which went right through the bone. I left Sarnia Hospital in February, 1904, and started to treat with other remedies but they failed to do me any good. In November, 1906, I was taken to Toronto hospital. They put a Thomas splint on to straighten my leg up and opened up the wound again. I left the hospital in February, 1907, and remained at home until July, 1907, when I returned to Toronto hospital again. They broke my leg just below the knee and straightened it. I came home in December, but the sore in my leg was still open. I was then using the cupping treatment which helped a little for a time. I tried a number of different ointments; but they did not appear to help me.

In July, 1908, your agent left me a box of Dr. Henderson's Herb Tablets and Hou-Tan Ointment. After using them for about six months my health has been fully restored and the four different sores on my leg are completely healed.

Dr. Henderson's Herb Tablets and Hou-Tan Ointment are for sale at WARNE'S DRUG STORE, Peterborough. Herb Tablets 25c, 50c and $1.00 per box. Hou-Tan Ointment, 50c.

THE HENDERSON HERB CO., TORONTO.

A sheme has been adopted by the Government of South Australia to apprentice 6,000 English boys as farmers. The boys' earnings will be allowed to accumulate until they reach 21 years of age, except for a weekly four shillings as pocket-money.

C·C·M· *Automobile Skates*

There's a style and grace to the designs — a brilliance to the finish—a keenness to the edge — that distinguishes C. C. M. Automobile Skates from the ordinary kind.

Made of Special Automobile Steels

AUTOMOBILE MODEL "C"
The Ideal Pleasure Skate.
Sizes 9½ to 11½, $6.50.
Other models, $2 to $10.

A Dozen Models. Sizes and Prices to Suit Everybody

12

Automobile Skates, Hockey Boots, Etc., Etc.

174 *Hunter St., W:* **WHITE BROS.,** *Open Evenings*

Skate Grinding That is Unequalled

Bandit Raisuli's Shattered Dream of Empire

And the Very Sudden Ending to Life-Long Visions of Palaces, Riches and a Harem of Specially Selected Beauties Entertained by the Notorious Moroccan Brigand.

Showing the Spanish Zone of Morocco Over Which Raisuli Hoped to Rule and Where He Has Finally Served Notice of Surrender.

Stalwart Men at Arms of Raisuli's Band Who Followed Him Through Every Change of Fortune, but Who Couldn't Win Him an African Kingdom.

Above—A Raid on an English "Pig - Sticking" Party When He Was Known as the Bandit of Tangier, with a Price on His Head.

Mulai Almed Ben Mohammed Raisuli, in the Days When He Was Lithe and Handsome and Not Too Fat to Fight.

ANY native Moroccan will tell you that in the course of time and according to the wishes of Allah as revealed through his true and only Prophet Mohammed, the conquest of Maghrib El-Aksa was completed in the reign of the Caliph Walid, by Musa, a kinsman of the All Highest. And Músa had children, who in turn had children who in turn had children of their own for generation unto generation.

Thus it happens that a true son of the True Prophet still prevails in Maghrib El-Aksa, or Morocco as the Unbelievers call it. His name—Mulai Almed Ben Mohammed Raisuli, or, simply, Raisuli the bandit, if you like. True enough, his prevalence at the present writing is confined almost entirely to the area he occupies when he sits down, which he often does. The Raisuli of today is not the Raisuli who abducted Ion Perdicaris and Sir Harry MacLean, who slew the insolent collector of tithes, who defended his tribesmen from oppression, who was sometimes Kaid of A'Brieze and who aspired to be Suzerain of the whole Spanish Morocco. His greatness has gone, his dream of empire—a marble palace, attendant slaves, dancing girls—vanished.

For while neither the Sultan's spies nor the soldiers of Spain could bring him down, his waistline did. Slowly strangled by his appetite, Raisuli the Magnificent has fallen under his own weight. The Spanish government has been informed that the rebellion of the Moors so far as Raisuli is concerned, is over. Raisuli wants to surrender for the simple reason that he is too fat to fight.

Viewed in the light of the prior offer made to the Spanish government by the Moroccan Robin Hood, the present message has an element of the comic—but it is comedy with high tragic relief. This offer was made when the Moors in Spanish Morocco first began to get troublesome. Raisuli at this time swore by his teeth and eyes and the bones of his ancestors that if Spain would promise to make him Sultan he would crush the rebellion.

His offer was refused. Raisuli allied himself with the rebels. If Spain wouldn't give him an empire he would take it. But, as has already been stated, he reckoned without his waistline.

The man who would be king now sits in front of his little tent out in the Rif hills and awaits his Fate. His glory gone with his figure, all he needs and wants is peace.

Though Raisuli has long been known as a Berber chief on account of the zeal with which he fought the battles and championed the right of the Berber tribes, he is not of the Berber blood. He is pure Arab like his Caliph ancestors and in none of his line was there ever an admixture of negro blood as exists today in the Wang Wana of northern and eastern Africa. And like his Caliph ancestors, who brought the faith of Islam into Africa, his so-called crimes were usually inspired by a religious or a political motive.

Raisuli appears as far back as 1898, as the leader of a band of Berbers who led rather much of a nomadic life out in the hills and who made occasional forays into the neighborhood of Tangier. Parties of Englishmen and Americans who took trips into the unexplored Moroccan regions for the purpose of hunting the wild boar were occasionally raided and despoiled of a few trinkets and supplies.

First Victim a Tax Collector

The brigand, however, was never less than a patriot among the Berbers because it was known that he was only seeking greater power with the Sultan in order to advance their interests. There came a time, however, when a tax gatherer of the Sultan of Fez came out to collect from the tribesmen what they considered were extortionate tithes. Raisuli intercepted him and in a quarrel that followed, killed him.

The Sultan had already been hearing of Raisuli. At that time, however, the bandit wasn't powerful enough to command a following who might menace the Sultan, so it is probable the Moorish potentate decided he had best be put out of the way.

But whether under instructions or not, one of the Sultan's chief men-at-arms named Abd-El-Aziz, who was also a sort of chancellor of the exchequer, lured Raisuli to the town of Mogador on the Atlantic coast. Here the Berber chief was seized and thrown into prison. It was the intention of Abd-El-Aziz to put him through a series of exquisite tortures and finally kill him. He never calculated that Raisuli's men would be able to help him, for Mogador was many miles away from the Berber stronghold.

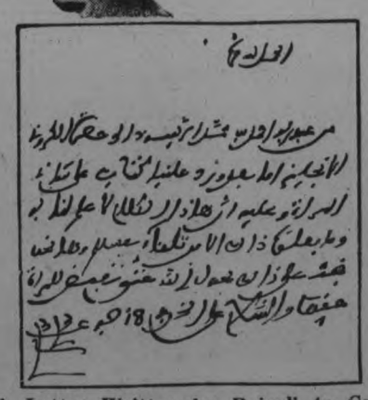

A Letter Written by Raisuli to Col. Pleydell, an English Officer, in Which He Promises to Correct an Abuse Visited by One of His Men on a Native Woman.

The loyalty of the men whom Raisuli had befriended, however, was unswerving and not to be daunted by difficulties. When their chief failed to return after a reasonable time they set out after him. One dark night they came down on Mogador, slew the Sultan's soldiers right and left, broke into the prison where Raisuli was being kept and with the "Prophet's son" again at their head rode out into the country.

Abd-El-Aziz had chosen the worst man in Morocco as an enemy, as he was afterward to find out. Meanwhile, Raisuli's star was steadily ascending. He was a man without fear and with a marked capacity for organization. He was the idol of his people. The Sultan came to rely upon him to put down petty insurrections, and Raisuli, who knew how to play his own game, was always at the Sultan's service in those times. He was finally made Kaid of A'Brieze.

In 1903, Raisuli abducted Walter Harris, the correspondent in Morocco of the London Times, and got a substantial price for his safe return. He used this money to buy arms and ammunition for his people. In 1904, seeing that the time was ripe for a further stroke in his own people's interests, he seized another tax gatherer. At that time a part of the Sultan's army was encamped near A'Brieze under the command of his old enemy, Abd-El-Aziz. In order to provide himself with a pretext for making demands, Raisuli had allowed the tax gatherer to come among his people and fall into his trap. After beating the fellow half to death, he turned him back and then, in apparent wrath, demanded of the Sultan that he, Raisuli, be made Governor of Tangier and Fez in order that future injustices of this sort might be avoided.

Observing a reluctance on the part of the Sultan to comply with this request, he set about finding a way to enforce his demand. The result was the abduction of Ion Perdicaris.

Mr. Perdicaris, a man of means and scholarly attainments whose home when in the United States was at Trenton, N. J., lived with his English stepson, Cromwell Vadley, on the outskirts of Tangier. Raisuli and a few of his followers swooped down on their dwelling one night, carried them off into a mountain prison and demanded a ransom of $70,000 for their return.

A long siege of fruitless parleying followed, in which the Moorish Sultan, American consular representatives, American naval officers, English officials and relatives of the kidnapped men participated. Raisuli stood firm and the Sultan seemed helpless.

Theodore Roosevelt was President at the time and, seeing an apparent stale-mate in the proceedings, issued his memorable ultimatum—"Perdicaris Alive or Raisuli Dead." This frightened the Sultan considerably, especially when he learned that three wicked-looking American warships had cruised into the harbor at Tangier. Raisuli advised the Sultan to make his thievish lieutenant, Abd-El-Aziz, disgorge and this finally was what happened. Rather than be further discredited, Abd-El-Aziz produced the money in gold and silver bullion, which was duly dispatched to Raisuli's retreat in the hills. Perdicaris was released and Raisuli was made governor of a province.

Perdicaris himself was authority for the statement that he was treated as an honored guest during his captivity. Raisuli was at all times solicitous for his welfare; surrounded him with every comfort and allowed him as much liberty as possible under the circumstances. He represented the brigand as tall, handsome and with a high order of intelligence.

In the period from 1918 to 1920 Raisuli was several times reported dead. Each time, however, he nailed this rumor by reappearing under picturesque circumstances. After the armistice in Europe parties of Europeans and Americans, bent upon boar hunting or pig-sticking, as it is called out there, ran into Raisuli's men. Often he staged minor raids, chiefly for the purpose of letting the world know that he was still alive and kicking. It got to be rather the vogue, among English society folk to be raided by Raisuli. There are any number of English gentlemen and gentlewomen who met Raisuli under circumstances like this and who become fast friends with him. A number still correspond with him.

Revolt of the Moors

In 1921 the Moors began a country-wide revolt against the rule of Spain. Spanish officials attributed this uprising to Raisuli's influence. When he offered to put the rebellon under heel if the King would establish him as Sultan, they were convinced that the whole thing was a put-up job. His offer was flatly declined, probably for that reason. Raisuli then joined the rebels openly.

Little was heard from him for a long while. He had sworn that the Spanish troops would feel the weight of his hand, but he was little in evidence. Then came the offer of surrender.

A lone Berber treked into Melilla one day, after having become detached from the particular band of Moors with which he had been fighting. It proved to be a former lieutenant of Raisuli—one Abd El-Melek. He was very hungry and very sad and had no more fight in him. One of the Spanish officers, then in the town, questioned him, through an interpreter, about his former chief.

"Alas," he said, "may the bones of my great-grandmother decay and my own hair fall out strand by strand, if it is not the truth that the Great One has to be lifted into his saddle by two strong men. Alas—alas! He is like this." And the disconsolate Abd El-Melek made a gesture with his two arms indicative of a Gargantuan abdominal protuberance.

Thus ends the tale of Raisuli, the Once Powerful. His dream of empire and a new King Solomon's court is shattered. He is in the dust. Nobody fears him. Nobody loves him. He is too fat.

...per Feature Service, 1921.

U.F.O. POLITICS TO BE SEPARATE FROM BUSINESS?

THIS IS ONE OF QUESTIONS TO BE SETTLED AT ANNUAL MEETING NOW ON.

TORONTO, Dec. 15. — Business yesterday at the eighth annual meeting of the United Farmers of Ontario consisted largely of organization work. In addition to many resolutions submitted on important matters, there is the question of whether politics should be kept separate from the business end of the organization, and the political destinies directed from Queen's Park.

In his report, J. J. Morrison dealt frankly with the affairs of the organization, and declared that the year now closing had been one of severe test to the movement.

"Influences, seen and unseen," he said, "have used every endeavor to discredit our movement. We have been attacked by the big daily press of the country as a narrow class movement. When that attack did not succeed an attempt was made to seduce us to destruction, with flattering attention. No doubt many have been affected, but the effort is exhausetd.

Shareholders Not Fearful.

Shareholders of the United Farmers' Co-operative Company, at their meeting yesterday, showed their belief, in the ability of the company to weather hard times, and get back to a paying basis. By an almost unanimous vote they reaffirmed their confidence in the present directorate, with the exception of one member, R. H. Ashton, the director who obtained the injunction preventing the holding of the legal annual meeting on this occasion.

In view of the injunction, the meeting was of a very informal nature. Gordon Waldron, K.C., the solicitor of the company, was in the chair, and guided the gathering through any possible legal shoals.

Manager Advises a Cut.

H. B. Clemes, general manager of the company, advised that the shareholders take their losses now and start the next year with a clean sheet. He sugested that shares be reduced from the par value of $25 to $15.

In the afternoon Dr. Farewell of Oshawa faced the irate meeting. He said he had resolved on his course of action in the courts as a means of freeing the company from politics.

Accuses Directors of Duplicity.

M. W. Glendon criticized R. W. E. Burnaby, who, he said, had refused to risk his money in the company. Mr. Burnaby defended himself, and several shareholders undertook to defend him. Arthur Craise of St. Catharines declared that Mr. Burnaby had organized the stock-selling campaign, had devoted much time to it, and had refused the remuneration he was offered by the directors.

President A. A. Powers and J. J. Morrison advised that the loss be wiped off the books immediately. Mr. Powers said the loss had occurred chiefly in the stores department, and suggested that a number of stores "which had no prospect of ever making money" be closed. A former manager of the company had, he said, opened a number of stores without the consent or knowledge of the directors, and now the company was reaping the harvest.

CAMPBELLFORD AND DISTRICT

BUSY PREPARATIONS FOR CHRISTMAS—COUNCIL MEETS TONIGHT

PERSONAL MENTION

CAMPBELLFORD, Dec. 15.—Miss Hazel English, R.N., of Hamilton, is visiting at the home of her mother, Mrs. Ida English.

Friends in Campbellford extend congratulations to Miss Veda Harris, B.A., of Toronto, formerly of Campbellford upon the completion of her legal course at Osgoode Hall Toronto, and upon being recently called to the bar.

Miss Kathleen Longmuir, daughter of Mr. and Mrs. George Longmuir, of Seymour township underwent an operation yesterday, in town for appendicitis.

Born on December 11th to Mr. and Mrs. James McEvoy of Centre street, a daughter.

Rev. J. E. Glover, B.A., will occupy the pulpit of the Methodist Church next Sunday morning and evening, while Rev. Mr. Kenney will take charge of Mr. Glover's services on the Seymour circuit.

Christmas Decorations

As the Christmas season is fast approaching the merchants have decorated their windows and stores which now present a very inviting appearance.

Council Meeting

The Concil will hold their last regular meeting for the year in the Council Chamber, December, 15th., (to-night).

CUT-RATE
SHOE REPAIRING

Save your Boots and save your Health by having your Shoes Soled with WATERPROOF SOLE LEATHER, or you can have the Best OAK TANNED LEATHER.

As there are many out of employment in the City, I will put on

MEN'S SOLES for $1.00
LADIES' SOLES for 75c
LADIES' RUB. HEELS.... 40c

All other work in same proportion; and all work Well Done.

SKATES Properly Ground with Oil finish, only 15c

C. GRIFFIN
COR. LAKE & GEORGE STS.

WORK ON SKATING RINK, WARKWORTH IS PROGRESSING

ATHLETIC ASSOCIATION GIVE CONCERT IN AID OF PROJECT

WARKWORTH NEWS

WARKWORTH, Dec. 15.—The Boy Scouts are preparing for a concert to be held some time in January.

The Girl Guides met Monday evening in the home of their lieutenant, Mrs. (Dr.) Richards. They report an enjoyable and profitable time.

The Llewoc-Pierott troop, under the direction of Mr. and Mrs. Cowell of Campbellford, gave an entertainment here under the auspices of the Athletic Assocation. They had a fair audience. The Funds were in aid of the Warkworth Skating Rink. Already a beginning has been made in preparation of the latter. The boys and girls will be glad for already some have been dipped in the pond.

Last Wednesday afternoon, Dec. 7, over fifty ladies were present in the Warkworth Institute parlour to listen to the report of the delegate, Mrs. Richard Honey, to the W. I. Convention in Toronto. That was followed by a debate, "Resolved, that it is better to learn Domestic Science than to take up Nursing". The affirmative won.

Next Saturday the Ladies Aid of the Methodist Church hold their bazaar.

The Sunshine Mission Band of the Methodist Church are preparing for an entertainment to be given on Friday evening, Dec. 23.

Personal Mention

Mr. Drewry is reported recovering from his operations.

Mrs. Wm. Spencer is spending the week in Toronto.

Mrs. (Rev.) Kemp is in Belleville, visiting her brother.

Mrs. Bensley is around again, after being confined to her home for some time.

Mr. Edith Smith visited her parents over the week end.

Mr. and Mrs. Moffat are guests at the home of his sister Mrs. J. C. Dixon.

Rev. Mr. McGillivray returned to Hamilton on Monday, and expects to bring Mrs. McGillivray home with him.

Produce Markets

Grains—Marquis and fall wheat, $1.00; barley, 55c; oats, —; buckwheat, 60c; flour, half bbl., $4.30 pastry flour, 24 lb. bag, 89c.

Vegetables—Turnips, peck, 20c; potatoes, wholesale bag $1.50; potatoes, retail, bag, $1.85; peck, 35c; beets, peck, 40c; celery, 10-15; leaf lettuce, 5c; cabbage, 10-15c; beans, bush., $4.00; onions, 4 to 6 lbs., 25c; onions, peck, 75c; peppers, dozen, 20c; lettuce 20 to 25c, sweet potatoes, per pound, 10c, carrots, bunch, 5c; cooking onions, pk., 75c; Spanish onions, lb., 10c, parsley, 5c; pumpkins, 10c to 20c; citrons 10c-15c; squash 15c-20c; vegetable marrow, 10-15c; cauliflower, 15-25c, hothouse tomatoes, 60c. lb; leeks, bunch, 5c.; Californian cauliflower 35-40c. to 50c.

Hides and Wool—Cow hides, heavy, 6c; cow hides, light, 8c; horse hides, $1.50-$2.00; calf skips, veal, 12c; calf skins, kips, 10c; sheep skins, 35-50c; lamb skins, 25-30c; fine wool, 12c; medium wool, 8c; coarse wool, 6c.

Dairy Products—Creamery butter, 41c-45c; dairy butter, 40c-45c; oleomargarine, 35c; eggs, 80-85; shortening, lb., 19c; lard, 20-21c; new cheese, lb., 20-25; margarine, lb., 28c.

Fruit—Bananas, doz., 40c-50c; Valencia oranges, dozen, 40-60c.; navel oranges, doz., 50-60c.; lemons, doz., 30c-40c; grapefruit, 10c-15c; cocoanuts, 35c; Snow apples, pk., 75c Spys, peck, 60-75c. Greening apples, bu. $1.25; Pewaukie apples, bu., $1.25; Smyrna figs, lb., 40-50c; California grapes, 25c.; mixed nuts 30c; plums dozen, 20-25c; California pears, dozen, 60c; pears, peck, 60c; preserving pears, 11-quart basket, $1. Malaga grapes, 40c.; Malaga raisins, 50-55c package; cranberries qt., 30c; pomegranates, 10-15c; Chestnuts, 50c; Brazils, lb., 30c; Almonds, 30c; Cacabas melon each, 50c; English walnuts, lbs., 35c; Florida oranges, 40-70c; Bellflower, apples, 60-70c.

No. 1 Spys, $7.50; Baldwins, $5-$6.00; No. 1 Greenings, $6.50; other grades Greenings, $4.50-$5.50; Russets, $5.50-$6.00; Pewaukie, No. 1, $6.00; Pewaukie, No. 1, $4.50; Mackintosh Reds, $7.50; box $3.75; Snows, $7.00.

Fish—Steak cod, lb., 15c; salmon snacks, lb., 35c; pink salmon, 20c; whitefish, lb., 20c; haddies, lb., 18-25c, cysters, qt., $1.35; bloaters, lb., 25c; fillets, 25c.

Hay—Hay, ton, $27.00-$30.00; hay, baled, $36.00.

Meats—Beef, lb., 10c-30c; hens, old 20c-25c; spring chicken, lb., 25c-ducks, lb., 25c-30c; live hogs, $9.50; dressed hogs, $18.00; lamb 15c-30c; bacon, 40c-55c; pork, 10c-25c; mutton, 10c-25c; sausages, 15c-20c; Geese, lb. 30c; Turkeys, 45c.

Honey—Comb honey, lb., 30c; white clover honey, lb., 18c-20c; honey, buckwheat, lb., 15c.

TO FILL SENATE VACANCY.

BROCKVILLE, Dec. 15.—(Canadian Press.) — In political circles here the name of Arthur C. Hardy, president of the Ontario Liberal executive, is being prominently mentioned in connection with the vacancy in the seate caused by the death of Hon. T. W. Crothers. The son of a former premier of Ontario and the son-in-law of the late Hon. George T. Fulford, senator, Mr. Hardy has been an active supporter of the Liberal party for years, and in 1917 was the unsuccessful candidate in Leeds riding against Sir Thomas White.

IN MILLBROOK AND DISTRICT

FALLIS LINE RESIDENT FOUND LYING UNCONSCIOUS IN THE FIELD—PERSONALS.

MILLBROOK, December 15.—The many friends of Mr. Thomas Aiken of the Fallis Line, will regret to learn that on Wednesday morning, some time after leaving the house in his usual good health, he was found in the field lying unconscious on the frozen ground, apparently suffering from a sudden attack of paralysis. It is hoped however that the trouble will not prove as serious as was at first supposed.

Sudden Death.

The death occurred suddenly in Toronto on Saturday of Dr. W. E. Tilley, in his 81st year. Deceased was well known by many of the older residents of Millbrook, as he came here regularly for several years in connection with the discharge of his duties as public school inspector. Interment took place on Monday in the family plot at Bowmanville, after a service in Methodist church. At the time of his death the deceased was with his son, Mr. W. N. Tilley, K. C., 488 Avenue Road, Toronto.

Mr. MacConnachie of Lindsay, was a business visitor in town last Tuesday, and was alo the guest of Rev. C. R. Spencer, a personal friend while here.

Shooting Accident.

Mr. Arthur Lewis accidentally shot himself recently while repairing a gun. Fortunately his injuries were not as serious as was feared at first, and after a brief stay in hospital, he was able to return home.

Mr. Jewell and Mr. Webster of Cambray were visitors reecntly at the home of Mr. and Mrs. J. L. Byam.

Mrs. George E. Burnham and little daughter, Mary, returned home on Tuesday evening after a few days visit with friends in Lindsay.

Mr. Harry Richards, who has been seriously ill for several weeks, is now so far recovered that he was able to return home with his daughter, Mrs. Geo. Raymes, of Colborne, on Monday. Mr. Richards will remain the guest of Mr. and Mrs. Raymes for some time while convalescing.

Mr. John A. Kelly, who was in town for the entertainment on Monday night, was the guest of Mr. J. J. Clarke and his daughter, while he was here.

Messrs. G. W. Sayles, Cecil Larmer and Frank Alcorn, Mrs. Sayles and Misses A. Brock and E. Abbott, motored to Peterboro on Tuesday evening and attended one of the local theatres. Mr. and Mrs. Sayles also took their two children, Marjorie and Walter, and Kathleen Freelove in again on Wednesday evening for the same purpose.

Miss Bertha Cullum, who is in training for a nurse at the Nicholls Hospital, Peterboro, has contracted diphtheria, and is now in the Isolation Hospital.

Funeral in West.

Mr. George Fallis of the Fallis Line attended the funeral of the late Mrs. Ernest J. Little, in Lindsay, on Tuesday. Mr. and Mrs. D. H. Davidson, the parents of the deceased, arrived from the West on Monday and it was decided that interment should take place at Mrs. Leith's former home in Vancouver, B. C. Mr Leith and his three small children, accompanied Mr. and Mrs. Davidson on their sad return journey.

The monthly dance given under the auspices of the G.W.V.A. will be held in the Armouries on Monday evening, Dec. 26th, and will doubtless prove equally successful and enjoyable as the two which have preceded it this season.

Anniversary Services.

The anniversary services of St. Enoch's Presbyterian church, Garden Hill, will be held on Sunday, December 1th, at 3 o'clock in the afternoon and 7 in the evening. The pastor, Rev. G. S. Gervan, will be the preacher for the day, and the evening service, at Grace church, Millbrook, will be withdrawn because of the special occasion at the Garden Hill appointment.

A.Y.P.A. Gathering.

The entertainment given in the town hall on Monday evening under the auspices of the A.Y.P.A. of St. Thomas' church, drew a good-sized audience who were well pleased with the programme provided. The entertainer, John S. Kelly, who had not been heard in Millbrook on any previous occasion, gave a varied programme of songs, readings and ventriloqual selections. The fact that Mrs. (Canon) Allen presided at the piano makes it unnecessary to state that the musical numbers had the best possible assistance so far as the accompaniments were concerned, at least. The receipts were in the neighborhood of $65. Following the concert the A.Y.P.A. members, and a few other friends, remained for an hour or two and enjoyed a dance, taking advantage of the fact that the hall was warm and so could be used for the purpose.

The many friends of Miss Annie Armstrong, who had the misfortune to fall and fracture her hip three weeks ago, will be plased to learn that she is recovering more rapidly than had been thought possible, and is to be allowed soon to sit up for a brief interval each day.

Skating on Pond.

The pond being now frozen over the first skating of the season is being enjoyed, especially by the younger boys and girls after school hours, and on Saturday afternoon.

Many of the schools in the rural sections are preparing a special programme to be given during the afternoon before school closes for the Christmas holidays. Some intend having a tree and inviting the parents and trustees to be present, while in other schools the gifts for teachers and scholars will be presented in some different way.

L. O. L. Meeting.

The L.O.L. of Fallis Line held their annual meeting on Tuesday, December 13th, in the Orange Hall at 8 p.m. The following officers were eleteed:

Worshipful Master—Mr. Wesley Fallis.
Deputy Master—Mr. George Fallis.
Chplain—Mr. William Lynn.
Recording Secretary—Mr. William Williamson.
Financial Secretary— Mr. Milton Fallis.
Treasurer—Mr. N. Belch.
First Lectureman—Mr. Thos. Aiken.
Second Lectureman — Mr. Carl Jones.
Director of Ceremonies — Mr. Louis Morton.
First Committee Man—Mr. Stewart Fallis.

After the business of the evening was concluded a bountiful supper was provided and thoroughly enjoyed. Brief addresses were delivered by some of the retiring officers as well as by some of the newly-elected ones, Mr. P. L. Byam, of Millbrook, attended the gathering.

Ladies' Aid Society.

The Ladies' Aid Society of the Methodist church held their December meeting on Tuesday evening at the home of Mrs. Benjamin Raper. In the absence of the President, Mrs. Needham, the Vice-President, Mrs. J. L. Byam, occupied the chair. The Scripture lesson was read by Mrs. Roy Raper, and Dr. E. F. Gillott led in the opening prayer. A reading, entitled, "Mrs. Osborne's Awakening," was given by Miss Alberta Brock, and Mrs. Mullen and Mrs. Locke reported the work done by the Visiting committee since the last meeting.

In the discussion of business items it was decided to prepare Christmas baskets containing chicken, fruit, and other seasonable delicacies, for some of the sick and shut-in members of the Aid and of the church. Other business affairs were also discussed, but left in abeyance until the return of the President from Toronto. An enjoyable social hour was spent before the gathering dispersed.

The C.S.E.T. Boys

The C.S.E.T. boys belonging to the "Trail Rangers" held their meeting on Tuesday at 8 p.m. The two senior officers, Ernest Burnham Chief Ranger, and Albert Cullum, Deputy C. R., being absent, the secretary, Nelles Rowland, was called to the chair and filled the position admirably. Besides the usual devotional and business program, Rev. Mr. Tucker continued his weekly Bible talk, the topic this week being the life of Jacob. The boys had prepared their part well and answered the pastor's question in a most encouraging manner. The usual games for the 'activity period" brought the meeting to a close.

Quite a number from Millbrook attended the shooting-match held at Mr. William Kennedy's, the Marsh, on Wednesday the affair beginning at 12 a.m.

THE WEATHER

This (Thursday) morning had the lowest temperature this season up to the present time. Four above zero was the figure. The long period of cloudy and overcast skies, accompanied with a low barometer, has been succeeded by a rapidly rising barometer, which will bring more sunshine, brighter days and more agreeable conditions.—W. P.

PROBABILITIES.

A few snow flurries but mostly fair and cold.

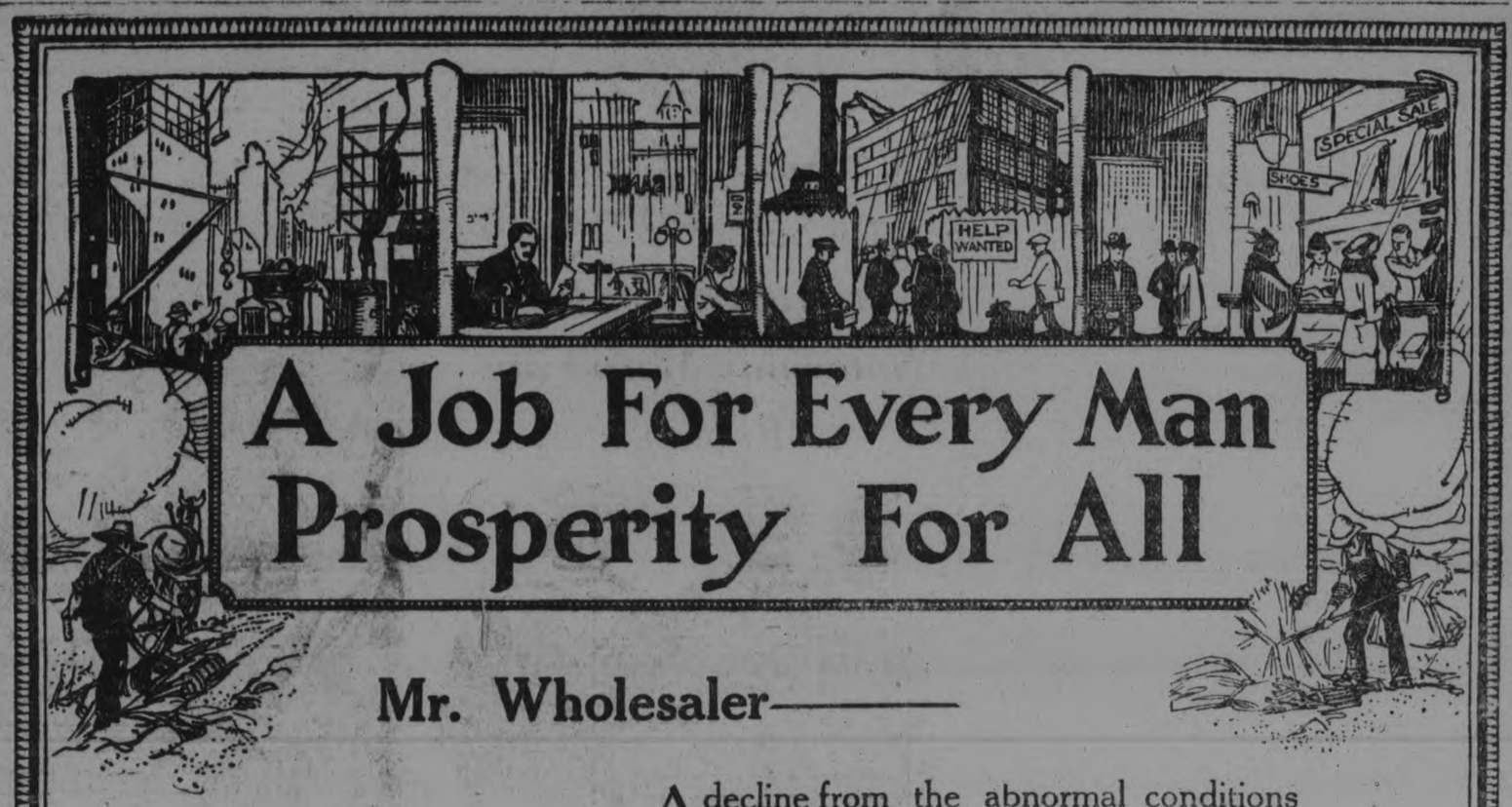

A Job For Every Man
Prosperity For All

Mr. Wholesaler——

A decline from the abnormal conditions of 1920 has already taken place.

The average cost of food per week per family increased in June, 1920, to 131 per cent. over that of 1913.

Up to October of this year, the percentage of increase over 1913 was 56.

The average cost of clothing increased 160 per cent. by June, 1920, and since then it has declined to 73 per cent. over that of 1913.

You have taken a share in this reduction. You have absorbed certain losses—as many retailers have done.

In a general plan of co-operation in which every section of the community is asked to take part, will you sell your goods at replacement prices, thereby enabling the retailers to buy more of your output? Production by the manufacturers will thereby be stimulated and a condition created whereby labor will find regular employment.

If this plan is acceptable, tell your customers what you propose to do. Win their absolute confidence now. Give them the best, closest deal you can and thus

Plan of Co-operation.

The Provincial Advisory Committee on Unemployment considered the industrial situation and endorses the following statement of proposals:—

1.—That Manufacturers should be asked to take a price for goods on hand equal to the cost of replacement having regard to decreased cost of raw material and of labor used in manufacture.

2.—That Wholesalers should be asked to sell goods on hand at replacement prices.

3.—That Retailers should be asked to sell at replacement prices.

4.—Knowing that the costs of building at the present time have been considerably reduced, those desiring to build should be encouraged to ask for new tenders on their proposed work; and that building contractors and builders' supply people should make a special effort to reduce prices to a minimum in order to restore this important key industry.

5.—That Banks and financial institutions should be prepared to co-operate to the utmost with all productive enterprise by allowing all reasonable credits and by decreasing rates as rapidly as conditions may allow.

6.—That Farmers should be asked to maintain reasonable production, and in the event of a proportionate reduction being reached in other lines, should be prepared to make needed improvements and betterments.

7.—That Labor shall be asked to take willingly a reduction in wages proportionate to progressive decrease in cost of living, in so far as such a reduction has not already taken place.

The above statement has been submitted to and endorsed by the following interests—manufacturers, wholesalers, retailers, building industries, agriculture, financial interests and the veterans.

Help Ontario Lead the Way to

"A Job for Every Man
Prosperity for All!"

Buy! — Build! — Work!

Published by Authority of the Ontario Government on the advice of the Provincial Advisory Committee on Unemployment.

Your Most Discriminating Friend will Appreciate a Few Pieces of this Dainty

Lingerie

Should the person you are to remember with lingerie dote on the beauty and fineness of her underthings, several of these pieces are sure to please her. It is to the over particular woman that we have directed our best efforts in making this remarkable Xmas showing of exquisite lingerie. They are the highest expression of refinement and beauty we have ever shown.

They are not expensive either.

Look them over on the Second Floor

RICHARD HALL & SON LTD

"e s Happenings From Norwood and District

NORWOOD Dec. 15—Rev. Mr. Wesley was in Peterborough on Tuesday.

Mr. Leo McNichol has returned to the States.

Mrs. J. Weir was in Peterborough on Tuesday.

Mr. W. J. Puffer has been confined to the house for several days on account of an attack of sciatica.

Mr. Thos. Burkell is in Peterborough on the jury.

Miss Lillie Burkell was home from Cobourg on Sunday.

Mr. John McNaughton was in Peterborough on Tuesday.

Mr. and Mrs. Andrew O'Connor of Toronto, are guests of Mr. and Mr. Jas. McNichol.

Mr. Moore of Roseneath was in town on Sunday.

Mr. Oliver Beskin is in Peterborough this week on the jury.

Mr. Victor McNeely of Peterborough, is visiting relatives in Norwood and vicinity.

Mr. Armar Weir spent Tuesday in Peterborough at the home of her daughter, Mrs. Harry Butcher.

Mr. Hugh Robb was in Peterborough on Tuesday.

Mr. John Doherty of Peterborough, is in town renewing old acquaintances.

Mrs Will Finlay of Toronto, is spending a few days in town.

Mrs. Oliver Buck is in Peterborough visiting her daughter, Miss Jean Buck.

TWO HOMES.

My neighbour's home across the way
Is a littered home, but very gay
With the pattering of little feet
And the ringing out of laughter sweet.
My home from little feet is free,
And its stately halls are orderly,
And quiet reigns in my rooms at night
As I sit and rest 'neath the shaded light.
And I listen while small voices cry
And I hear a tired lullaby;
But, oh, I wish each night and day
I lived in the home across the way.
—Gladys Bryant in New York Sun.

"Check Up" on Gas

Approximately 75 per cent. of the estimated total of 800 gasoline stations in New York State are giving motoriss short measure on gas. The amount paid is from $300,000 to $500,000 for petrol they do not get. Keep your eye on the pump, and beware of filling stations where the delivery is outside and the pump inside the building.

THOSE SUDDEN NOISES

Do you start at sudden noises? Just one or two doses of DR. MILES' NERVINE — $1.20 will soothe the irritated and over-strained nerves. Guaranteed Safe and Sure.

Sold in Peterboro by McDermid & Jury, George street; and E. L. Payne, George street.

BICYCLING

The man seeing his first six-day bicycle race leaned over the railing of the topmost gallery in Madison Square Garden and watched the thirteen slow-paced riders intently. Minute followed minute, and still they jogged around the big spruce saucer at that same monotonous gait The newcomer shook his head and looked over the crowd. Finally, he turned to the man next him and asked. "What are all these people waiting for?"

It was a fair question. Last week a total of nearly 150,000 persons sat or stood for hours at a time watching the languid cyclists drilling the miles and the hours away. There were sprints and accidents and consequent thrills of course, but the time these consumed was small, indeed, compared to the 143 hours which the race required. Yet the crowds hung doggedly on through the six days and nights — less one hour—and those who had not secured tickets in advance crowded around the entrances and waited patiently for admittance.

No more forcible illustration than this could be found of the tremendous hold that sports have taken on the American people since the war. Her is a sport that has no great regular following like baseball or racing attracting crowds of from 8,000 to 12,000 persons twice every day through an entire week. The age of the bicycle as a pleasure vihicle passed years ago. No one, save possibly a small group of manufacturers, was interested in what type or make of bicycle the riders used. Obviously, the crowd did not come for that.

That race is called an international event. True enough, many nationalties were represented among the contestants ,but most of the cheering was done for an Italian, while an American rider was booed most frequently. The crowd, however, probably never thought of that, for it did not come to the Garden to cheer an American team on to victory. Neither did it come there because the annual Garden race is practically a unique event, nor because this happened to be the thirty-first holding of it. Despite the sensational victory of Alfred Goullet in the final hours of the race, there is no Babe Ruth of six-day racing, and the popularity of no one man attracted the crowds. Most of the spectators arrived at the race without knowing who their favorite or favorites were, whether they left in this state of non-partisanship or not. Certainly no one of these reasons, nor a combination of them, was responsible for the big crowds of last week.

The explanation lies deeper than that. The American public is taking sports more seriously to-day than ever before. More people and more kinds of people are interested in sports. Always naturally competitive, Americans are finding new chances to exercise this competitive instinct through the medium of sports. The kind of sport is of secondary importance so long as the keen spirit of competition exists. In all likelihood a six-day roller skating race would have found lines of men and women eagrly waiting a chanc to pay almost any price for a ticket.—New York Times.

Does Your Food Digest?

Mi-O-Na, that's the name of the best prescription ever written for indigestion or stomach distress. Guaranteed by the Warne Drug Co., Limited.

Price 50 cents. Mail orders filled by Booth's Hyomei Co., Listowel, Ont.

LABRADOR BOUNDARY DISPUTE COMING UP

Matter Before the Privy Council For Decision.

ST. JOHN'S Nfld., Dec. 13. — The question of the location and definition of the boundary as between Canada and Newfoundland in the Labrador peninsula, is now before the Privy Council of the Empire for decision, and Hon. W. R. Warren, Minister of Justice, is presenting the case for the "Ancient Colony".

Some surprise was caused here by a press despatch quoting Bram Thompson, Barrister of Regina, Alberta, and editor of the Canadian Law Times, as saying that Newfoundland had never been given any rights of ownership to any parts of Labrador, but was, "as a matter of administrative expediency, given administrative control of the country." Mr. Thompson was further quoted as saying that the whole of Labrador belongs to Quebec. To this, Alfred B. Morine, a prominent local lawyer (formerly of Toronto) replies that,—"nobody has ever claimed that Newfoundland had any right to ownership in the soil of Labrador for she has no 'ownership' in her own soil, as most lawyers understand that word. The title is in the crown."

It is not, however, understood here that Canada or Quebec is disputing Newfoundland's jurisdiction over the Labrador coast line from Blanc Sablon about midway of the straits of Belle Isle north and west as far as Cape Chidley. What is disputed, is Newfoundland's claim to a portion of the hinterland, contained in a strip of territory extending inland from Cape Charles to a depth of 300 miles and from Ramah to a depth of 225 miles, including about one half of the country washed by Ungava Bay.

Some years ago Canada combatted the right of Newfoundland to collect customs duties at the bottom of Hamilton Inlet, claiming that this indentation extends so far inland from the maior coastline that the territory forms part of New Quebec However, Newfoundland continued to collect customs duties there. F. C. Berteau, who was Newfoundland's collector of Customs for the whole of Labrador north of Red Bay from 1881 to 1889, collected customs duties not only at the bottom of Hamilton Inlet, but also at the bottom of Ungava Bay, which is west and south of Cape Chidley, the western termination of the Labrador Peninsula. During the nine years Mr. Berteau says that the only protests he received were made by Mr. Fortescue, then Chief Factor of the Hudson Bay Company at Riglet, and this protest was more in the nature of a joke between friends than a serious objection.

Mr. Berteau points out that in the case of goods shipped from Montreal or Halifax to Ungava or North West River at the bottom of Hamilton Inlet, Canadian Customs officials issued a certificate addressed to the Newfoundland Customs authorities, thus recognizing Newfoundland's jurisdiction in districts now claimed by Quebec. According to Mr. Berteau, the present dispute is due to the establishment of lumber mills and new fur trading posts, the former by W. C. Edwards and the Benjamin Company, and the latter by Révillon Freres, at the bottom of the Hamilton Inlet.

Newfoundland was given jurisdiction over the coast of Labrador as far back as 1763, and originally it had control of the Labrador shore on the littoral of the Gulf of St. Lawrence south and west of the Straits of Belle Isle. Sometime after Quebec became a possession of the Crown by conquest; the administration of this coast was handed over to the Quebec authorities, because it was felt they would be more in sympathy with the inhabitants who were mostly of French origin.

FORGERY CASE TRIED AT COBOURG COURT

Valentine J. Chaplin Charged With Forgery and Changing Document.

Only one case was entered in the quarterly sessions of the Cobourg county court and general sessions of the peace that opened on Tuesday before Judge Ward. That was the case of Rex. v. Chaplin for forgery and changing a receipt. According to the evidence, Valentine J. Chaplin rented a farm in Seymour township from Thos. Tyler, in April, 1919, for which he was to pay $150 a year, the rent to be paid monthly in advance, a lease being drawn up. That fall, Tyler sold the farm, and when Chaplin was ordered to vacate, he claimed he had made an agreement to purchase the farm. Chaplin brought action to have the farm conveyed to him and produced two receipts, supposed to be signed by Jas. Mann, Tyler's father-in-law, who collected the rent. One receipt was for "$25 for payment and rent," and the other the same. Mann claimed one was a forgery altogether and that the "and" in payment and rent had been altered from "on," the change making it appear that part of the payment was for the farm. Chaplin's suit then dropped, and the new owner of the farm, J. Cutcliffe, brought action to have Chaplin evicted as an overholding tenant. This was ordered and the forgery charge was started by Mann. The grand jury brought in true bills on both charges, the case going before the judge and the petit jury.

The jury brought in a verdict on both charegs against Chaplin, with a recommendation to mercy. He was allowed to go on suspended sentence. —The Cobourg Sentinel-Star, Dec. 15, 1921.

7,000,000 ON SOVIET GOVT'S CIVIC PAY-ROLL.

Strength of Army 5,000,000 —Size of Navy Unknown.

MOSCOW, Dec. 14.—(By a Staff Correspondent of The Associated Press).—There are 7,000,000 on the Russian Government's civil payroll, says a report just made by Yourey Larin, the former Social Revolutionist leader and Chairman of a committee selected by the Central Government to reduce the number of institutions supported by the Government and to eliminate unnecessary bureaus.

Karl Radek; Bolshevist leader, stated in a recent article that the strength of the Soviet army is 5,000,000 men. The size of the navy is not known.

Granting that the figures of Radek and Larin are correct, the Bolshevist Government has at least 12,000,000 persons on its civil and military payrolls, or one person out of every ten in what constitutes Soviet Russia.

In the civil list 2,070,000 persons are engaged in industries, according to Larin's statement, and 1,500,000 are in transport service. The employes in Government offices and institutions number 2,100,000. Timber work and farm work under Government control employ 400,000.

Larin says the most sweeping reductions will be made in the Department of Education, which is headed by Lunacharsky and has 1,200,000 employes. At least one-third of these will be discharged. Teachers in the ordinary schools will be unaffected, but Larin says his commission intends to lop off all sorts of museums, dramatic academies, dancing studios and various side institutions which, he declares, are sapping the life from the education system and squandering money which should be devoted to strengthening free schools and paying better salaries to teachers of ordinary subjects.

By reducing the number of employes on public payrolls, Larin says it will be the purpose of his commission to afford more food for the workers in essential industries which have starved to support superfluous and faddish institutions.

"Native Sons" Society in Victoria protested against the custom of small girls selling newspapers on the street.

KEYSTONE VIEW CO., NEW YORK

CROWN PRINCE HIROHITO, REGENT OF JAPAN

The designation of Crown Prince Hirohito as Regent of Japan follows reports which have been in circulation for a year, that Emperor Yoshihito is in a serious physical condition, and the Prince may soon ascend the throne of Japan. The Prince is the idol of his people and he was the first Japanese Prince to break tradition by making a tour of Europe. Always a close student, Prince Hirohito is well versed in world politics and questions of the Far East

BAILIEBORO

BAILIEBORO, Dec. 15.—A number of young people of the Methodist Sunday school met at the Methodist church on Tuesday evening before League to organize a teacher training class. The members of the class hope to receive much benefit from this under the careful instruction of the pastor, Rev. R. M. Patterson.

Epworth League Notes.

The weekly meeting of the Epworth League was well attended on Tuesday evening. The Missionary vice-president occupied the chair, and after the singing of the opening hymn the pastor led in prayer. the topic was very efficiently taken by Wm. Lang on 'The Missions in West China.' The meeting closed with the usual benediction.

In the absence of Rev. Mr. Patterson on Sunday the services were taken by Mr. A. Monk, of Bethany, who preached at the three appointments on the Fraserville circuit. Mr. Monk took his text from Revelations, 3rd chapter, 20th verse, 'Behold, I stand at the door and knock, if any man hear my voice and open the door, I will come in to him, and will sup with him, and with me.'

AND URGENT AND IMPORTANT APPEAL

Whereas a number of the men of this city who are interested in the P.S.A. Movement as it is conducted in England, Scotland we have a desire for a similiar work here; we have decided to organize a Men's Sunday Afternoon Class to be conducted in a manner similiar to the P.S.A.

It is our fixed purpose to make the character of this class such that all who attend shall find it both profitable and pleasant being assured that our motive is preeminently and only the highest spiritual welfare of every member.

It will be our aim to make the most careful selection of all speakers and singers, having regard first always to the spiritual standard. To this end we cordially invite all interested in such a class to gather at Bethany Tabernacle on Sunday, December 18 at 3 p.m. that orginization may be affected.

Committee on Organization

The low salaries paid chorus girls in London are driving them to become parlor maids and cooks

GIFTS THAT LAST

NEWCOMBE

Established 1870

Canada's Leading High-Grade Pianos.

:-: THE :-:

ROYAL MUSIC CO.

Exclusive Agents

P. J. SCOLLARD Manager.

Cor. George and Brock Streets.

Phone - - - 74

GIFTS

—WE HAVE A LARGE AND WELL ASSORTED STOCK—

Anticipating your making an early choice of Useful Things as CHRISTMAS GIFTS, let us suggest a Selection from our very Complete Stock of New and Novel Designs in HANDBAGS, BEAUTY CASES, PURSES, and other little things in Leather Goods and Novelties.

Bill Folds.
Music Cases.
Trunk Straps,
Club Bags,
Suit Cases.
Wardrobe Trunks (Steamer or Taxi Size.
Plush Rugs.
English Wool Blankets,
Horse Blankets.
Auto Wool Rugs.
Auto Lined Gauntlets,
Gloves and Mitts.
Bells and Harness.
Dog Blankets.
Footballs and School Bags.

W. H. ROBERTS

LEATHER GOODS STORE — 182 SIMCOE STREET
(Opposite Montgomery House — Horse at Door) *PHONE 1376J*

PATTERSON & WALTON

THE NORTH END SHOPPING CENTRE

In order to show the Buying Public that we have High-class Quality of all Meats, also Fresh and Cured Fish, we are going to conduct a BIG CASH AND CARRY SALE—Every Day Until Christmas. Our Meat Shop is Second to None in the City for Cleanest Quality and Service. Visit our Store and See for Yourself.

Round Steak	15c	Quaker Corn Flakes	3 for 25c
Best Steak	18c	Best Dairy Butter	40c
Rib Roasts, No Bone	18c	Best Lard	2lb. for 35c
Rolled Pot Roast	12c	Sliced Bacon	32c
Shoulder Roasts	10c to 13c	24lb. Pastry Flour	88c
Boiling Beef	6c to 9c	2lb. Prunes	25c
Veal Chops	17c to 20c	Best Eggs	54c
Veal Roasts	17c to 20c	2lb. Currants, Good	35c
Veal Stew	7c to 10c	3lb. Seedless Raisins	73c
Pork Chops	18c, 20c, 24c	Dustbane, Can	27c
Pork Roasts	17c, 20c, 23c	Shortening in Pails	16½c
We have Choice Cuts of the Best Spring Lamb.		Best Bulk Cocoa	2lb. for 35c
Fresh Sausage	15c	Big Bar Castile Soap	3 for 25c
Chopped Steak	12½c		
Shoulder Steak	12½c		
Best Sliced Bacon	39c		
Real Good Cheese	25c		

Orders Delivered, 10c Extra

We have a Hundred other Bargains Not Listed Here.
—Drink our Coffees and Teas—
—There Are No Better—

— Everything We Sell is Choice, Fresh Stock, and Nothing but the Best Quality —

Honest Weight —Best Quality and Service | **PATTERSON & WALTON** | COR. GEORGE AND SMITH STS.

A Messenger

From Peterboro to Old Friends Far Away

SANTA CLAUS is not entitled to all the credit for Christmas Good Cheer. The custom of sending the Old Town Newspaper to Old Town Friends far away carries much happiness in its train.

The Examiner

As a Christmas Gift

will help to break the sense of distance and serve to keep the dear old memories of the old home town ever fresh and green.

In view of the coming Old Folks' Celebration in Peterborough next year, a year's subscription to The Examiner would be a delightful messenger of Good Cheer. It would be a welcome daily message to every Old Peterborough Boy, telling them every day what is going on in the "Electric City."

The subscription price by mail is $4.80 per annum.

THE EXAMINER

419 George Street

May the spirit of Christmas possess all our readers, swelling their hearts with gladness of life and returning to them the rich and enduring rewards of neighborliness of act, word and good thought.

STORE OPENS - - 9 A.M.
STORE CLOSES - - 5.30 P.M.

The CRESSMAN Company Limited

Tea-Room, 11.30 a.m. to 2 p.m. A 50c Mid-Day Lunch Served in

The Bells of Christmas Are Ringing Just Around the Corner

Still so many things to do—so many gifts to select; so many packages to fix up; so many things to do around the house—to be ready for the happiest day of the whole year round.

Every day sees many things comfortably settled—many Christmas surprises nicely wrapped up in bright red ribbons, ready for Christmas morning.

This store's service is a large factor in helping folks solve Christmas problems. It is such a satisfying place to find the gifts that are wanted, and here, too, will be found everything that housekeepers need to get the house ready for the home-coming of the children, or the visits of dear friends.

What may we do to help you to-day?

The Cressman's Co. Ltd.

Fern Boxes and Stands of Reed
Have a True Decorative As Well as Useful Value

A pretty flower, like a pretty picture, looks its best when given a pretty setting. One of these Fern Boxes or Stands will enhance your flowers and assist to beautify your home.

The Stands are woven of good full-round reed with graceful pedestal and deep bowl to accomodate the flower pot. They are priced at $7.50, $11.25 and $12.75. Fumed finish.

The Fern Boxes, too, are fumed finish. There are several styles. One is particularly good value at $12.25. Another of split reed at $10.50.

If Mother Doesn't Know
The Convenience of a
Sewing Cabinet
She Should
It's Up to You to Give Her One

The words of a beautiful song dwells upon "the fingers so toil worn for me," but there is never a word about the aching feet or tired limbs.

It is not the sewing that is so trying, it is often the constant going from one room to another for some part or other of the sewing paraphernalia

With a Sewing Cabinet All is Changed

It is spacious enough to contain everything and is light enough to be easily carried to any room in the house.

We believe we are now showing the widest selection in Peterborough.

Some very pleasing ones of reed in fumed finish are built on graceful lines and are moderately priced at $5.75, $6.75 and $11.25.

An ornamental as well as a useful piece is of walnut and sits quite close to the floor. Priced at $18.50. The same in oak with a dark fumed finish is $13.50. A very lovely one in walnut, has a deep V-shaped sliding drawer and large square table top, is $30.00.

Chests for Linen or Bedroom Use

In good spacious sizes, but not large enough to be cumbersome. They come in rattan and you have choice of ivory or fumed finish. The former is $17.75 and the latter is $16.50.

BOOKS! BOOKS! BOOKS!

A Special 95c Price Will Prevail for Friday and Saturday Only

Choice of—

By Phillips Oppenheim
"The Great Impersonation"
"Mr. Grex of Monte Carlo"
"Havoc"
"The Vanished Messenger"
"The Curious Quest"
"The Way of These Women"
"The Betrayal"
"The Double Traitor"
"Anna The Adventuress"

By Rex Beach
"The Auction Block"
"The Silver Horde"
"The Barrier"
"The Spoiler"

By Sax Rohmer
"Dope"
"The Yellow Claw"

Choice of—

By Harold Bell Wright
"The Shepherd of the Hills"
"The Eyes of the World"
"The Re-creation of Brian Kent"
"When a Man's a Man"

By Zane Grey
"The Spirit of the Border"
"The Desert of Wheat"

By Gene Stratton Porter
"The Harvester"
"Laddie"
"A Daughter of the Land"
"Michael O'Halloran"

By Frank L. Packard
"The White Moll"
"Greater Love Hath No Man"

Children's Story Books and Picture Books

Excellent Story Books for Girls at 39c and 69c, by such well-known girl authors as Meade, Ewing, Benson, Molesworth and Prentice.

Excellent Books for Boys at 39c and 69c—Boy Scout Series, "Over There' Series, Frank Castelton Series, Chums in Dixie Series, House Boat Boys Series, Jack Harkaway Series, Alger Series.

Picture Books from 10c to 59c

Underskirts Have Taken on A New Importance

They Make Excellent Gifts

A fine collection of the kinds that modish women like. These present many novel arrangements and trimmings.

Even Underskirts Can Have Petals

These have very deep ones, to the extent of about ten inchs, and are faced with a contrasting color. The material is habutai. Choice of brown and gold, black and American beauty and navy blue and jade. Knickers to match at **$4.25.**

Very Dainty is One of Habutai with the edge finished with a straight band of narrow ribbon and a group of three narrow bands above. Choice of black with silver, rose with grey and Pekin with tan. Priced at **$6.25.**

Good Choosing at $4.75—Habutai and choice of cerise, Copen., grey and Pekin blue. Finished with a neat accordion-pleated flounce. Others of habutai at the same price have a frilled flounce trimmed with tucks and cording. Choice of pink, pale blue, apricot, honeydew and Copen.

Sheer Slinky Affairs of Silk Jersey have a deep accordion-pleated flounce and are trimmed with a plain ribbon band and a diamond-shaped pattern. Choice of rose with grey, jade with rose, grey and navy and navy and silver. Priced at **$8.95.**

Bargain Annex

Open Every Day Until Christmas

FRIDAY'S LEADERS

Continuing the Sale of Men's Shirts at 98c, and Men's Neckwear at 49c

Two splendid gift lines for men. The Shirts are smart stripe patterns and have soft cuffs. Regular $1.50 value.

In Neckwear you have choice of straight knitted style or silks with flowing ends. Regular 75c and $1.00 value.

Girls' and Women's Brushed Wool Scarfs, 98c

A Canadian manufacturer cleared this lot to our Bargain Annex buyer at just half-price, and now we extend this bit of remarkable good fortune to our customers.

A new lot in a wide selection of attractive striped patterns. Large size—15 x 64 inches. The ends are fringed.

Come Early for Good Choosing.

Bath Towels 98c Pair

Large size White or Colored Bath Towels. The white are a heavy quality with hemmed ends and red striped borders. Size 20 x 40 inches. The colored are in stripe patterns and have fringed ends. Size 22 x 42 inches. Both lines would be splendid value at $1.35 pair.

Christmas Gift Stationery, 19c Box, 3 Boxes 55c

A Linen-Finished Paper and Envelopes. There are twenty-four sheets of Paper and the same number of Envelopes in each box. Choice of three cover designs.

Men's Shirts at $1.55, 3 for $3.45, in Men's Shop

Regular $2.50 and $2.25 Values, in a Great Sale, Friday and Saturday

GRAND JURY FINDS CONTENTMENT IN PETERBOROUGH'S INSTITUTIONS

VISITED ALL THE PUBLIC HOMES AND HOSPITALS IN THE COUNTY AND REPORT THEM CLEAN AND TIDY AND COMFORTABLE — A FEW RECOMMENDATIONS.

The public institutions in the city and county of Peterborough were found exceptionally clean and tidy by the Grand Jury, who made their presentment to Judge Huycke late on Wednesday afternoon as follows:

"The Grand Jury of the county of Peterborough summoned for this court, which opened on the 13th inst., desire to present their report to Your Honour E. C. S. Huycke and agree with Your Honour that the present state of lawlessness throughout the country is deplorable. We think that this state of affairs is largely due to the unsettled condition in the country as a whole and to the lack of employment. We must add, however, that this condition is a world-wide one and not by any means confined to this county or this country.

Seventeen in Jail.

"We have visited the several institutions in accordance with your instructions. At the County Jail we found seventeen men and one woman confined on various charges of assault, theft, violation of the Ontario Temperance Act and six vagrants and two trespassers on the railway. The most serious of the charges against those confined being two charges of forgery and one of fraud. We regret that a large percentage were youthful offenders.

House of Refuge.

"At the House of Refuge, of which D. S. Campbell is the Superintendent, we found twenty-eight male and eleven female inmates. General conditions are excellent, heating and ventilation being satisfactory. The interior of this building, with the exception of the attic and basement, has been newly painted. Two fire escapes have been provided, but do not extend to the top floor, which is used as sleeping quarters for a number of the inmates. We recommend that these fire escapes be extended to provide for this floor. The inmates are satisfied with the treatment provided and their general health is good, though a few cases are confined to bed. The exterior of this building and the out-buildings are apparently in good condition. The twenty-one head of cattle are in good condition and there are three fairly satisfactory horses. We would also recommend that two chemical fire extinguishers be provided.

Protestant Home.

"Peterborough Protestant Home, Miss Lancaster, Superintendent. We inspected this institution, finding fourteen male and fifteen female inmates. The building is comparatively new and provides every accomodation. This institution has about eight acres of land, all of which is under cultivation and provides sufficient vegetables the year round for the inmates.

House of Providence.

"At House of Povidence, Mother Superior in charge, we found twenty-five males and forty-eight female inmates. This is the largest institution of its kind which comes under our inspection, and is splendidly conducted in every way. All the inmates seem to be contented and well cared for.

"St. Vincent's Orphanage, Mother Superior in charge. Here we found forty children, most of who are attending school. There is no sickness here, which speaks well for the manner in which the institution is conducted.

Children's Shelter.

"The Children's Aid. We inspected the Shelter, of which Mrs. J. Rogers is matron. There are seventeen children, thirteen of whom are going to school. The children are healthy and happy and well cared for. This is certainly a large family for one matron to attend to, and in the opinion of your Grand Jury Mrs. Rogers is to be commended on the efficient manner in which she is performing her duties.

The Hospitals.

"Nicholls Hospital, Mrs. Leeson, Superintendent, and Miss Archer, Assistant Superintendent, fifty-four patients. St. Joseph's Hospital, in charge of Sisters, thirty-seven patients. A magnificent new wing is now being added to this building, which will provide accommodation for fifty more beds. Both these institutions are efficiently conducted, and splendidly equipped, including modern X-ray apparatus.

"Every one of the institutions visited by us were exceptionally clean and tidy, and provision for the comfort and welfare of the inmates has apparently been made by those in charge.

"We are also very glad to commend the manner in which the administration of justice is conducted in this Court, not only by Your Honour, but by all the officers of the Court.

"Dated at Peterborough this fourteenth day of December, 1921.

"E. F. Mason, Foreman."

Thanked by Judge.

"I thank you for the very efficient and speedy manner in which you gentlemen have performed the duties of your office—very important duties, I assure you. Your report is a very pleasing one, and I am sure the public will be glad to know that gentlemen of your position have found things as satisfactory as they are in our institutions."

His Honour said he was quite aware that the present social unrest and criminal tendencies were world-wide, and the saddest part of it all was the number of the younger generation who were affected by it. Something was wanting in the education, either in the home or school or elsewhere.

His Honour thanked the Jury for their kindly references to the Court, and dismissed them with wishes for a happy Christmas season.

Mrs. A. Crawford Tells How Cuticura Healed Little Girl

"My little girl's trouble started with small pimples on the back of her head and they spread down her back. The pimples were hard and red and they itched and burned terribly. She scratched and irritated them and they later developed into sore eruptions. Her hair fell out and became thin and dry, and scales fell off on her clothing.

"I used a free sample of Cuticura and the pimples commenced to dry up. I bought more and when I had used one cake of Cuticura Soap and one box of Cuticura Ointment she was healed." (Signed) Mrs. Alonzo Crawford, 83 Parker St., Bangor, Maine, Jan. 22, 1920.

For every purpose of the toilet and bath Cuticura Soap, Ointment and Talcum are wonderfully good.

Soap 25c. Ointment 25 and 50c. Talcum 25c. Sold throughout the Dominion. Canadian Depot: Lymans, Limited, 344 St. Paul St., W., Montreal. Cuticura Soap shaves without mug.

HALIFAX EXPLOSION WRECKED HER NERVES

The reader will, no doubt, remember when a few years ago there was a collision in the Halifax, N.S., Harbor and one of the munition ships was blown up, causing great loss of life and laying a large portion of the city in ruins, and causing a great deal of suffering and distress among the inhabitants.

Mrs. Winfield Dill, now of Windsor, N.S., was lying in Halifax at that time and went through this trying experience and the shock wrecked her nerves. She writes as follows:—"I was living in Halifax at the time of the explosion, and it wrecked my nerves so that I could not do my housework. I would take such nervous spells I would be under the doctor's care.

I saw Milburn's Heart and Nerve Pills advertised, so I took two boxes and they helped me so much I took six more, and now I am completely relieved. I can recommend them to anyone suffering from heart and nerve trouble".

To all those who suffer from nervous shock we would recommend our

MILBURN'S HEART AND NERVE PILLS

as the best remedy to tone up the entire nervous system and strengthen the weakened organs. Milburns Heart and Nerve Pills are the original heart and nerve food having been on the market for the past 27 years. Price, 50c. a box at all dealers, or mailed direct on receipt of price by The T. Milburn Co., Limited, Toronto, Ont.

CHURCH MUST HELP FOR LIMITED ARMS

PROJECT IN A WORLD DETERMINED TO FIGHT WOULD BE IN VAIN.

CHICAGO, Dec. 15.—(Canadian Press)—In a message sent by Arthur J. Balfour, head of the British delegation to the Armament Conference, to the Federal Council of the Churches of Christ in America, the English statesman declared that limitation of armament in a world determined to fight would be a vain undertaking. The Federal Council opened a three-day session here today.

"More is required and that more the churches must help to provide It is not that I desire to see the churches take any corporate share in current political controversy. The churches have a higher mission for it is their supreme duty to raise the ideals of the community and to create the atmosphere in which these ideals can flourish."

INDIA EXTREMISTS DISMAYED

They Have Taken Irish Fight Against Britain as Their Model.

LONDON, Dec. 14.—Ireland's acceptance of continuance in the Empire as one of the points in the peace agreement, says a despatch to The London Times from Lucknow, India, cuts the ground from under the feet of all advocates of the total independence of India, since the extremists have largely taken Ireland for their model.

The correspondent adds that this statement is made as an obvious observation after having talked with many well-informed persons, both Indians and British officials. All of them were agreed that the probable re-action of the Irish settlement on the Indian situation was likely to be good. The settlement probably would help, it was said, to speed up the demand for the establishment of the Dominion status in India increase the momentum of the movement for constitutional reform and shorten materially the period of Indian pupilage.

"The quotation is," says the correspondent, "by what process the intensification of India's fitness for self-government can be sufficiently accelerated by the statesmanship which found a way through the Irish difficulty surely will solve the Indian difficulty."

MOST FOLKS LOSE

Even when you are getting the worst of it you should cheer up. It may be some consolation to know that you have plenty of company.

Portuguese is the language of about 30,000,000 people.

Baby's Own Soap

Best for Baby
Best for You

face, hands & body lather them freely with Baby's Own Soap

8-10-21

A GOLD MEDAL FOR MR. ALFRED O. TATE

Is Brother of Chief Engineer of Midland Division, G. T. R.

For his electrolytic process of water-prooofing textile fabrics, the Franklin Institute of the State of Pennsylvania has conferred the Howard Potts gold medal and diploma upon Alfred O. Tate of New York City, who is a brother of Fred Tate Chief Engineer of the Midland Division of the Grand Trunk Railway.

Alfred O. Tate was for years T. A. Edison's private secretary; and Edison built him a house at Menlo Park N.J.

This electrolytic process of waterproofing originated by Mr. Tate marks a distinctive advance in the art and of the superior excellence of the product produced by the process.

The Franklin Institute was organized in the year 1824 to meet a demand in America for an institution similar to that founded by Count Rumford, in London, in 1799. The founders intended it not only as an appropriate memorial to the name of Franklin, but as a means of continuing for all time a work which throughout his long life he perhaps regarded as his best, namely, the discovery of physical and natural laws and their application to increase the well-being and comfort of mankind.

As these awards are made only after the most exhaustive investigation on the part of the leading scientists of this country, and as but few of these awards are made, the honor conferred is a most notable and distiguished one.

OIL REPLACING COAL FOR FUEL

C. P. Steamers Most Modern Type of Oil Burners.

In view of the fact that the new Canadian Pacific steamships, the "Montcalm," "Montrose," and "Montclare," which will be in the Montreal-Liverpool services next year, are the most modern type of oil burners, it is interesting to note in the annual report of Lloyds Register of Shipping the remarkable increase in the use of oil fuel to replace coal, as illustrated by the following comparative figures recorded in the Register:

	Oil Fuel Vessels Gross Tons.
July, 1914	1,310,209
July, 1919	5,336,678
July, 1920	9,359,334
July, 1921	12,796,635

It is stated that the position indicates that industrial conditions generally during and subsequent to the war have given tremendous impetus to this important economic movement. Some impression of the industrial significance of the change will be obtained when it is realized that the steamers now in existence which are fitted for oil fuel would represent a consumption of coal approaching 20,000,000 tons per annum, or about 8.7 per cent. of the quantity of coal brought to the surface in the United Kingdom during 1920.

Apart from the question of the relative cost of coal and oil as fuel, there is undoubtedly, in the case of vessels using the latter, an all-round economy of labor, bunker space, accommodation for crew, and time in port; factors which have an important bearing on running costs, are especially in the case of passenger steamships of the type represented by the "Montcalm" and her sister sips and the "Empress of Britain."

Learn to laugh; a good laugh is better than medicine.

MURINE FOR YOUR EYES Night and Morning. Have Clean, Healthy Eyes. If they Tire, Itch, Smart or Burn, if Sore, Irritated, Inflamed or Granulated, use Murine often. Soothes, Refreshes. Safe for Infant or Adult. At all Druggists and Opticians. Write for Free Eye Book. Murine Eye Remedy Co., Chicago

WEATHER STRIP

Saves you Money in Fuel — Makes your House Comfortable —Does not cost much to put on.

CHAMBERLAIN'S WEATHERSTRIP

is the Best. Ask us for an Estimate on House, Factory, or Office.

J. H. VANCE

773 AYLMER STREET
'Phone 1202. s-t-t

COAL and WOOD

I am now prepared to deliver First-Class Coal in any size or quantity desired at the market prices.

Hard and mixed Wood, and Slabs, at the closest prices.

H. H. DINSDALE. Office and yard, 191 Charlotte Street. Telephone 153.

6od 173

Toyland—Top Floor

We have the best assortment of Mechanical Toys ever shown in this city, and at remarkably low prices. They range in price from, each ..... 25c to $1.50

THE J.C. Turnbull CO. LTD

Demonstration

Mr. Brownlee, who is absolutely blind, is making Reed Baskets, Trays, Fern Stands, etc., on the Third Floor, and all of this ware is for Sale at very reasonable prices. See this Demonstration and help the blind. (Third Floor)

Phone 1650 to Home Furnishing Department, Third Floor. -:- Store Hours: 8.30 a.m. to 5.30 p.m., Saturdays: 8.30 a.m. to 9.30 p.m. -:- Luncheonette:: 11.30 a.m. to 2 p.m., Main Floor.

OUR CHRISTMAS HOME CLUB

COMMENCES FRIDAY - MEMBERSHIP LIMITED - EASY CLUB TERMS

IT IS OPEN FOR YOU - JOIN TO-DAY

On Friday our famous "Christmas Home Club" will open for new members. This year there are four of the most useful home comforts possible to have on the club list — the Eureka Vacuum Cleaner, the Kroehler Davenport, the Knechtel Kitchen Cabinet, and Chesterfields—all of which may be had on our famous Christmas Club plan, and it provides the easiest way of bringing comfort to the home without the laying out of a lump sum of money. The membership is limited and it will pay you to make your selection early as the number last year was reached very quickly. Delivery—Members of the Club may have their purchase delivered when desired, either now, or a few days before Christmas. Club Terms—You make a deposit on the article you wish to purchase, the balance is paid in regular instalments, according to arrangements made at time of purchase.

The Kroehler Davenport

By joining our Christmas Home Club, you may use this elegant Davenport while you pay for it, and in case of emergency it can be used as a Double Bed, simply by pulling the seat outward and lifting the top back up. Complete with set of Springs and well tufted and filled Mattress. The wood is fumed oak and upholstered in leatherette. During this Club they may be purchased for (regular $90.00) $75.00
Regular $75.00 for $55.00

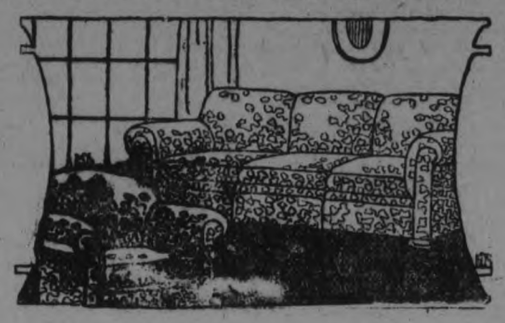

Two Only, Chesterfields, Regular $185.00 for $135.00

Two of these most comfortable Chesterfields, two different designs of French tapestry to choose from; double stuffed, buttoned back finish, with loose Down-filled cushion, spring seats and spring roll-shaped arms, 6 ft. 3 in. long, deep-seated, with sumptuous oil-tempered steel springs, and fillings of curled hair. Luxuriously comfortable. Extra bargain in Chesterfields for Christmas Club,

$135.00

The Knechtel Kitchen Cabinet On Christmas Club Plan

This handsome piece of kitchen furniture is, without the slightest doubt, the saver of thousands of steps by the housekeeper or wife during the day. It has a capacity great enough to hold in a convenient place all the necessities for everyday use, and for a day's baking. The automatic lowering flour bin does away with the strenuous task of lifting a bag of flour up in the air to pour into the bin. It lowers to the level of the work table.

The solid porcelain top work table is another of its supreme features, the top is absolutely solid. The outer walls are made of 4-ply veneer, making a wall that will not warp and one that is practically unbreakable. There are only 5 more of these wonderful Kitchen Cabinets left, so join the Club to-day.

The Eureka Vacuum Cleaner Free Attachment Offer is Good for This Club

The Eureka Vacuum Cleaner

Relieves you of that back-aching task of beating rugs and carpets. It keeps them absolutely clean, without removing them from the room, and does it in a way that is perfectly harmless to the rug. "It gets the Dirt, not the Carpet." There is no other Vacuum with a higher velocity of greater volume than the Eureka, and it is this alone that determines the worth and value of a Vacuum Cleaner. It does not have to beat or do anything else that is harmful to your expensive rug to remove the dirt. The EUREKA has the power to suck the dirt from out the carpet.

Free Attachments

From now until Christmas there is an extra special offer with every Eureka Vacuum Cleaner purchased between now and Dec. 24th, a free set of attachments is given. They are used for cleaning behind and around radiators, upholstered furniture, curtains, draperies, etc.

Make arrangements for Demonstration in your home. It will certainly make an ideal Christmas Gift. Join the Christmas Club to-day. Price of Cleaner $60.00

A Christmas Sale of Extra Fine Wilton Rugs

Make the Home More Beautiful for Christmas Time With One of These Wonderful Rugs

Super English Wiltons

Size 9' x 12'. Reg. $135.00 ..... **$95.00**
Size 9' x 10½. Reg. $125.00 ..... **$90.00**
Size 9' x 9'. Reg. $105.00 ..... **$75.00**

Fine English Wiltons

Size 9' x 10½'. Reg. $176.50 ..... **$135.00**
Size 9' x 10½'. Reg. $152.00 ..... **$125.00**
Size 6¼' x 9'. Reg. $115.00 ..... **$85.00**
Size 6¼' x 9'. Reg. $100.00 ..... **$75.00**
Size 4½' x 7½'. Reg. $63.00 ..... **$47.50**
Size 4½' x 7½'. Reg. $55.00 ..... **$42.50**

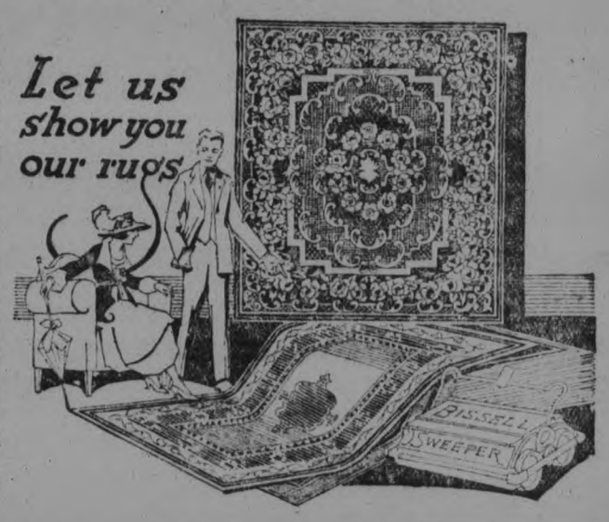

A.Y.P.A. PRESENT A BRIGHT LITTLE PLAY

MERRY PERFORMANCE IN THREE ACTS IN ST JOHN'S PARISH HALL.

St. John's Parish Hall was filled last evening for the initial production of "Safety First," the bright little comedy put on under the auspices of the A.Y.P.A.

A merry performance in three acts this well-enacted amateur offering kept the audience laughing from the start to finish. Every one of the actors showed careful training, and took their parts with a finish that make a very likeable play. Mr. Elmer Brown as "The Terrible Turk," made the hit of the evening with his part, and Miss Dorothy Currie was very funny as the Irish cook lady. Messrs. Eric Roberts and Cyril Flowers, as Jack Montgomery, and Jerry Arnold, were the heroes of the piece, who get into a terrible tangle in their efforts to extricate Jack's cousin, Elmer Flannel, an unsophiscated college boy, played by Teddy Bourne, fom the clutches of the "tender Turksh maiden," Zuleika, played by Miss Minnie Long, in fetching regulation harem costume.

Jack and Jerry, the former an innocent young husband, and the latter engaged to his sister-in-law, Virginia, in attempting to bribe Zuleika to release Elmer Flannel, are thrown into jail with her on a charge of fortune telling. They invent a trip to Florida to cover their absence from their lady loves; Mable Montgomery—Jack's wife—being played by Miss Kathleen Cuffe, and Virginia Bridger—her younger sister, engaged to Jerry, played by Miss Ada Shelton. When enquiries at the steamship office fail to locate the missing pair, they are given up as having been lost at sea, and the bereaved survivers don mourning.

Abou Ben Mocha, "The Terrible Turk," played by Mr. Elmer Brown, is Zuleika's father, who ferociously demands his daughter, also languishing in the lock up, and Mrs. Barrington Bridger, the leader of the social set," enacted by Miss Muriel Bridge, is the girls mother, who accuses the young men of having eloped with the missing Turkish maiden. Mr. McNutt, a very harmless Irish detective, played by Rex Evans, and Miss Dorothy Currie, as Mary Anne O'Finnerty, the Celtic cook lady, with whom Jack run off in mistake for his wife, complicate matters with some real funny comedy, and the play tangles itself into a fine knot before the final curtain.

Costumes Correct.

The various costumes were chosen strictly according to the action of the dialogue, and added a great deal to the attraction of the performance.

The Messrs. Bellegheim Brothers kindly loaned the pretty stage furnishings. A well received vocal solo was rendered by Miss Ruby Quartermaine between the acts, and the pianiste of the evening was Mrs. George Evans. Much credit for the production is due to the untiring efforts of Miss Jean Horsefield, in coaching the different parts, a nd the assistance rendered by Mr. J. Swan.

"Safety First" will be repeated tonight at the Parish Hall, and will doubtless attact a crowded house.

ROLLER SKATING OVER FOR SEASON

BROCK STREET RINK IS BEING PUT INTO SHAPE FOR ICE SKATING AND HOCKEY.

The Roller Skating Season came to a close last evening with the arrival of the cold spell of weather. In closing the management desires to thank the patrons of the rink for their patronage during the past two months and to assure them that the same consideration for their pleasure and convenience will be given during the ice skating season now at hand.

Manager Jack Thirnbeck will be in charge of the ice rink again this winter and if at all possible will have ice for Saturday skating

REFLECTS HONOUR ON PETERBOROUGH

APPOINTMENT OF G. L. HAY AS HIGH PRIEST AND PROPHET RAMESES TEMPLE.

A truly brilliant Masonic function was the annual ceremonial of Rameses emple, A.A.O.M.S. in the Masonic Temple, Yonge street Toronto, on Wednesday, when distinguished brethren from all over the province were present. Rameses Temple is a degree high up in Masonic artistry, with a membership more or less exclusive, and the fact that Noble G. L. Hay, of this city, supported by 25 brother Nobles in attendance from Peterborough, has been distinguished by his election as High Priest and Prophet reflects a full measure of honor, not only on Mr. Hay himself, but also on his home city. The distinction is also flatteringly emphasized by this being the first time so high an appointment in the Rameses Order has come Peterborough's way.

The other officers appointed ade; Potentate — Noble Dr. W. H. Wright, Toronto.

Chief Rabban — Noble Frank Walker, Hamilton.

Assistant Chief Rabban—Noble R. J. Cluff, Toronto.

Oriental Guide—Noble W. F. Eaton, Hamilton.

Recorder—Noble Albert Macomb, Toronto.

Treasurer — Noble J. Webber Payne, Toronto.

NEARLY BURIED UNDER SEVERAL TONS OF COAL.

Wm. Tierney, of Curtis Brickyard, Had Narrow Escape.

Wm. Tierney, an employee of Curtis brickyard, who with two fellow-workers, was unloading a car of coal on the Auburn siding yesterday, found himself in an uncomfortable position by being almost immersed in several tons of coal. The hopper of the car being open, the unfortunate man, who was on top of the car, quickly sank almost up to his neck, and was in danger of being completely buried. A companion procured aid from the carpenter shop near by, and by placing a rope under his arms and a plank for him to pull himself up with, the coal was shovelled away and the victim extricated. He was slightly bruised on his hands and limbs.

RECEIVED DONATION.

Mr. G. W. Powell, agent for the local Children's Aid Shelter, this morning received a donation of $5 from the Junior Red Cross of Toronto, this amount to be expended towards the purchase of a wheeled-chair for a crippled ward of the Children's Aid Society.

THE ANNUAL MEETING MISSIONARY SOCIETY.

The annual meeting of the Women's Missionary Auxiliary of St. Andrew's Church took place last evening, with a good attendance. The president, Mrs. Jas. Rollins, occupied the chair.

The financial report of the Auxiliary showed receipts for the year amounting to $560, the Young Ladies' Mission Band receipts of $219, and the Willing Workers' Mission Band receipts of $115.

St. Andrew's Women's Auxiliary has been the banner auxiliary for the circulation of "The Messenger" in the Presbytery of Peterborough for the last three years.

The following officers were elected for the ensuing year:

Honorary President, Mrs. Wm Fowler; President, Mrs. Jas. Rollins; 1st Vice-President, Mrs. Barns; 2nd Vice-President, Miss Craw; 3rd Vice-President, Mrs. Kerr; 4th Vice-President, Mrs. Jason Elliott; Secretary, Mrs. A. Weddell; Assistant Secretary, Mrs. Donaldson; Treasurer, Mrs. (Dr.) McDougall; Corresponding Secretary, Mrs. McNeely; Literature or Messenger Secretary, Mrs. W. Stevens; Pianist, Mrs. Wilgar. Executive—Mesdames Less, Grier, Laing, Weir, Johns and Moore.

Trying to be somebody with all one's might is about the biggest work a human being can engage in.

DR. M. C. GOODWIN
Palmer Chiropractor
BARRIE BUILDING, PETERBORO
Lady Attendant
Phone 431
Office Hours—10 to 12 a.m., 2 to 4 and 7 to 8 p.m.
Office Closed Tuesday and Thursday Evenings.

Milk Delivery

OUR SUNDAY MILK DELIVERY HAS BEEN DISCONTINUED, and the

SUPPLY FOR SUNDAYS

WILL BE DELIVERED ON SATURDAY AFTERNOONS in Future—same as previous Winter Seasons.

Don't Rinse out Empty Milk Bottles with HOT Water—use LUKEWARM instead.

PETERBORO[UGH] MILK PRODUCT[S] LIMITED,
377 AY[LMER] STREET,
'Phone [431] 3d-143

You Can Learn More
from a teapot test of
"SALADA"
TEA
Than we can tell you in a page of advertisement
TRY IT TO-DAY

Women's Page

BY JEANNETTE

This Department will be presented twice a week for the benefit of those interested in this phase of local activity. It will be conducted by Miss Kathleen McCarthy.
Articles of a social or general nature are always welcome, providing they are brief. Address all communications, such as personals and other social items, to the Society Editor of the Examiner, or telephone 1,600.

"Peterborough-Picturesque" By A Well-Known Writer

KATHERINE HALE ENLIVENS AN INTERESTINC NARRATIVE WITH MANY WELL KNOWN LOCAL SCENES--A SUMMER VISITOR TO THE LAKES.

In the December issue of the "Canadian Home Journal", a bright publication published in Toronto growing better and stronger with every number, is an interesting article by Katherine Hale (Mrs. John Garvin) entitled "Peterboro — Picturesque and Progressive." Illustrations of St. John's Church, of the Market Square, of Isabella Valancy Crawford and Mrs. Catharine Parr Traill, enliven the narrative, much of the material for which was culled in conversation wth Mr. F. H. Dobbin by the talented authoress, herself a Canadian writer of note, and a constant summer visitor at Stoney Lake.

Much interesting incident of the pioneer days is included in the article, whose author quotes Susanna Moodie in 1832 in her "Roughing it in the Bush". "When I was a boy' says the ancient who drove Mrs. Moodie in that year to her home in Lakefield, "All this country for thirty miles on every side of us was bushland. As to Peterborough, the place was unknown. Not a settler had ever passed through the great Cavan swamp, and some of them believed that it was the end of the world."

The way out of the swamp was discovered by an old Scotch emigrant who, tired of losing his beasts in the dim impenetrable wilderness of trees, took a weeks' provisions, his axe and a bottle of whiskey and determined to press through. After spending some time in the swamp, lodging in the branches of great trees at night, crossing streams, killing snakes, wild cats and other enemies, and blazing his trail by day he finally saw daylight and found that instead of leading to the other world this was the preface to a beautiful country covered with oak and beech, his report of which led to the formation of the road and to the Settlement that afterwards came to be called Petrborough."

Adam Scott, a well-to-do miller from Edinborough, came up the Otonabee in a skiff in 1819 and erected the first log habitation. in 1826 came the immigaration party under Hon. Peter Robinson, in '30 another under care of Captain Charles Rubidge, and before that, in '31, the weavers from Warminster introduced " the clack of the hand loom into the land."

"In those early days", says the narrator, "there were three breweries and three distilleries, and it was possible to get "Best Home Distilled Upper Canada Whisky for one shilling the gallon or three pence the quart—not a headache in a quart." There were many Inns in Peterborough, and "there still exists a venerable rough-cast building that in its prime was known as "The Black Horse Inn". A famous drinking-place was that of Mrs. Rosie O'Neil, who once sold whiskey and did a laundry business on the site of the now enormous plant of the Quaker Oats Company. She had a personal pride in her professions, especially the Laundry, and said that woman's best gift to man was a clean shirt. She would sell liquor to none that were the worse of it, and on one occasion, repulsed a draught-seeking intruder with wash board so effectively that he departed wearing the board as a sort of ox-yoke".

"By the year 1858 Peterborough had so far progressed that it was visited by the Greatest Show on Earth, the Myers Brothers, and the two elephants were so huge that their tread was too mighty for the strength of the town bridge. Two years later came Albert Edward, Prince of Wales—and then the town felt quite grown up."

"The Market Square, as is the case in so many Canadian towns, has been the life, if not the soul of Peterborough. Situated very near the first wharfage of the river its location is that of the original habitations of the early settlers. To-day, as one looks over its wide spaces from the balcony of the excellent Empress Hotel, one sees a place that would be roomy for market purposes in a city twice its size. One hears the busy clamor of a thriving community, notes shops and stalls and offices lining two sides of the square and a row of faded houses marking the eastern boundary. One history bent interesting stories come out.

"That was the house where Isabella Valancy Crawford lived for years", says one. "This one harbored the wife of General Robert Lee during the days of the Civil War", says another.

After Illness

TO gain new strength and to get well quickly you need a food with vitalizing, blood-making elements. Take Wincarnis.

16 oz. Bottles, $1.50

WINCARNIS

At All Druggists

Proprietors: COLEMAN & CO., Limited, Norwich, Eng.

Canadian Office: 67 Portland St., Toronto. Frank S. Ball, Resident Director.

About Fashions

The latest bead bags are of metal envelope triangular in shape.

Patent leather slippers with red heels are gaining prestige for the evening.

Fine firm wool fabrics lend themselves to the popular openwork or cutwork effect.

The vogue for fabric and colour combinations makes the alteration of a last season's tailored frock especially easy.

Lovely boudoir slippers are made with flaring ostrich fringe around the upper edge and others with ostrich pom-poms on the toe.

Colourful sashes may be silk woven in stripes or of lovely ribbons or formed from East India prints, in fanciful designs and harmonious, although striking, shades and patterns.

VOCALION

Greatest of all Phonographs

Best of all Christmas Gifts

The greatest, because of its tone, rich, sparkkling and clear as the chimes on a frosty morning, mellow and deep as the song of the waves.

The greatest, because of its rare beauty of design; dignified, graceful and distinctive as hand-carved furniture.

The greatest, because it alone possesses the Graduola—that makes it an instrument to play, if you desire, as well as to hear.

And the best of all Christmas Gifts, because it opens to you the whole world of music—plays all records without extra attachments—and gives a lifetime of enjoyment.

Vocalions with Graduola are priced from $160. Art Models from $355. Convenient monthly terms.

WHITEHOUSE & SON'S

New Music Showrooms

118 Hunter Street. EXPERT TUNING AND REPAIRING

The Christmas Dinner

In the good old days of long ago, Christmas, to the loving warm-hearted Southerner, was a time of happiness, indeed, and great were the preparations for this day, both in the cabin and in the mansion. It was then that Mammy Chloe came nto her own as she prepared the Christmas dinner. There were so many delicious things to eat; one had to make a choice. Our choice for the piece de resistance falls on planked chickens.

Planked Chickens. Use broilers or frying chickens for this purpose. Have the chickens split down the back and then remove the thigh and beast bones. Parboil the chickens for ten minutes; then broil them in the usual manner and lift them to a well-heated plank. Make a border of mashed potatoes; then, with a sharp knife, cut carrots and beets into flowers, and place a cornucopia filled with peas in each corner. Next, with a clean pastry brush, brush the potatoes and chickens with a well-beaten egg to glaze. Heat for ten minutes before serving.

To prepare the planking board for the chickens, soak in warm water for one hour; drain, wipe dry and place it in the oven to heat. This method prevents charring.

Christmas Pudding Cake. Recipes were family or neighborly affairs and were often handed down like heirlooms. Bake a sponge cake in either custard cups or deep muffin pans. When cold, cut a slice from the top and remove the crumbs of the cake, leaving just a wall of the sponge cake. Fill the center with custard made by stirring to dissolve one cupful of milk and seven tablespoonfuls of flour. Bring to a boil and cook for two minutes. Add six tablespoonfuls of sugar, the yolks of two eggs, seven preserved cherries cut into bits, two fingers of candied pineapple cut into tiny bits, six blanched almonds cut into bits and two pieces of candied ginger cut into bits. Mix, and then fill into the prepared cakes. Replace the tops and set aside to mold.

When ready to serve, cut into halves, showing the custard filling. Top with fruit meringue made of the white of one egg and half a glassful of apple jelly. Beat with and egg beater until the mixture holds its shape. Use a rose tub in a pastry bag and pile around and over the pudding. A large sponge cake may be made in place of the individual cakes and then cut and served in slices.

ROAST PIG DINNER

As the Pacific Coast housewife has usually "come from somewhere else" she has not established a typical dinner that is native to the Coast but she has put into the dinner she has eaten in other sections of the country the wonderful California fruits. Her dinner may be eaten without after-effects of discomfort.

California Fruit Cocktail. Put small canteloupe melons on ice until nearly frozen; cut them into halves scrape out the seeds and fill the halves with pineapple, oranges and red plums, cut into small, irregular pieces; add strawberries, and sprinkle sugar over all. Arrange a grape leaf on each plate, on which place the halved canteloupe.

Roast Sucking Pig. Wash the pig in cold water and wipe it thoroughly dry. Stuff it with finely grated bread crumbs, minced sage, chopped onion, chopped ham, gravy salt and pepper, mixed together and put in the body of the pig. Sew up the slit, and truss the legs back to allow the inside to be roasted and the under part to be crisp. Rub the pig with butter and baste with it very frequently while the pig is roasting. Serve with currant sauce, baked apples and roasted sweet potatoes.

ROAST TURKEY DINNER

A middle west dinner is likely to be also a reproduction of Christmas dinner "back home" and we are not suprised that we must suggest for that dinner two standbys, roast turkey with dry sausage stuffing and giblet gravy, and mince pie; with cranberry jelly on the side.

Roast Turkey. Select a young bird weighing about fourteen pounds dress, stuff and truss it. Place it on back in a roasting pan, put it into a moderate oven and baste frequently, using a quarter of a cupful of boiling water. A fourteen-pound turkey requires four to five hours for roasting.

Dry-Sausage Stuffing. Mix one loaf of fine bread crumbs, one cupful of finely cut celery, one tablespoonful of chopped parsley, one tablespoonful of finely chopped onion salt and cayenne pepper and three tablespoonfuls of finely chopped dry causage; add the liquid in which the giblets were cooked, sufficient to give the desired moisture. Add three tablespoonfuls of melted butter. Pack the stuffing in as solidly as possible. Sew up with deep stitches, and remove the stitches before serving. Serve on a large hot platter with sprays of holly to garnish.

Mince Pie. Mix and sift one cupful and a half of pastry flour with one teaspoonful of salt; add one-quarter of a cupful of pure leaf lard or vegetable shortening, and chop until the mixture resembles meal. Chill; add cold water to make a stiff paste. Roll the pastry an eight of an inch in thickness, cut it an eigth of an inch larger than the plate to be filled; spread it on plate wetting the edge of the crust with cold water; cover the wet edge with a strip of pastry half an inch wide. Fill plate with mincemeat; cover with pastry cut a quarter of an inch larger than plate; press the edges of the pastry firmly together; prick the top of the crust with fork. Place the pie in a hot oven at first, reducing the heat after the crust becomes hardened. Turn frequently while baking. Bake until a golden brown —for about forty-five minutes.

Look at the Modern Man

IT HAS BEEN SUGESTED THAT HE IS THE HEIR OF ALL THE AGES.

"It is very currently suggested that the modern man is the heir of all the ages, that he has got the good out of these successive human experiments. I know not what to say in answer to this, except to ask the reader to look at the modern man, as I have just looked at the modern man—in the looking-glass. Is it really true that you and I are two starry towers built up of all the most towering visions of the past? Have we really fulfilled all the great historic ideals one after the other, from our naked ancestor who was brave enough to kill a mammoth with a stone knife, through the Greek citizen and the Christian saint to our own grandfather or great grandfather, who may have been sabred by the Manchester yeomanry or shot in the '48? Are we still strong enough to spear mammoths, but now tender enough to spare them? Does the cosmos contain any mammoth that we have either spear er or spared? When we decline (in a marked manner) to fly the red flag and fire across a barricade like our grandfathers, are we really declining in deference to sociologists — or to soldiers? Have we indeed outstripped the warrior and passed the ascetical saint?

I fear we only outstrip the warrior in the sense that we should probably run away from him and if we have passed the saint, I fear we have passed him without bowing."—G. K. Chestedton.

LINGERIE FOR THE BRIDE.

Exquisite nightgowns for the winter bride have not a suggestion of lace or hand embroidery, but are ornamented with drawn thread patterns. These beautiful gowns are made of finest handkerchief linen, than which there is nothing more exclusive and distinguished for undergarments just now.

And if you have ever slept in a real linen nightie you know the luxurious feel of it. Such nightgowns for trousseaus have every stitch put in by hand; the hem is hand hemstitched, and at the top beautifully done drawn patterns define a small yoke or make charming trimming motifs on front and on sleeves.

The square neck opening and the straight sleeve edge are finished with hemstitched hems through which ribbon is drawn, or have drawn thread beadings for ribbon.

Sometimes a drawn thread beading is run straight around the gown, below the armhole line, and is threaded with an inch wide ribbon, giving a graceful Empire yoke effect.

There are 4,700 miles of streets in New York City.

FREE TO RUPTURED WOMEN

If You Have a Large Navel Rupture or Have Suffered Rupture After an Operation Try My Plan Free.

Special Corset Attachment for Large Fleshy Women, Gives Neat Trim Figure, Holds Rupture Securely

Miss Braman, representing Wm. S. Rice, Inc., Adams, N. Y., has a special corset attachment that holds any rupture no matter how large. Even if the abdomen is very fleshy, it holds any rupture, with ease, comfort and security. Hundreds of women in Peterborough and vicinity are in need of just such a support as Miss Braman is able to supply. Experience has shown that many women are unable to wear a corset because of large Navel Ruptures or those following operations. The special surgical corset and rupture support combined is designed to care for all such conditions.

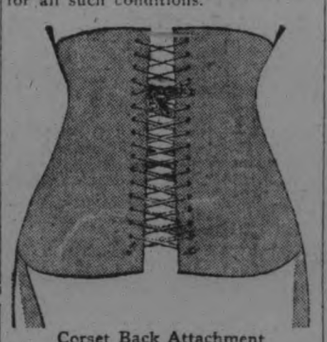

Corset Back Attachment Prevents All Cutting and Irritation.

Doubtless every woman who has been compelled to wear an ordinary truss or abdominal support knows the gouging, cutting and chaffing caused by narrow bands. The weight of the abdomen must be carried by the band around the back and the pressure is sometimes very great, causing untold suffering. The special broad supporting corset attachment does away with all cutting, chaffing and binding. It is light, flexible, durable, cool and fits the figure like a glove. It gives you a sense of absolute security and protection.

Miss Braman will be at the Empress Hotel, Peterborough, Ont., on December 16 and 17, to demonstrate this marvelous Support free to all women. She wants to fit it on you and prove to you that it is a great blessing to all rupture afflicted women. No matter what you have tried now is your opportunity to find out just what you require, and get the benefit of free personal application, by a competent lady expert.

Why be burdened with rupture and suffer the continual annoyance of wearing trusses if you don't have to? Why not use the Rice Method and prove to your entire satisfaction what results are possible in your case? Thousands have been able to throw away their trusses after a brief application of the Rice Method and there are thousands who are still suffering the tortures of rupture because they know not where to turn for relief. Miss Braman is in Peterborough to give all such women the benefit of her experience and knowledge of hernia and invites you to her private apartments at the Empress Hotel. Do not fail to get this free demonstration.

Remember, Miss Braman will be in Peterborough only two days, then your opportunity will be gone, so by all means don't fail to call and see this wonderful demonstration.

Daily from 9 to 12 a.m., 2 to 5 p.m. and 7 to 9 evenings.

WM. S. RICE, Inc., Adams, N. Y.

SONNET.

When I was far too young to comprehend,
My great grandfather one day talked to me
As if I were his wise and aged friend
And did not hold a new doll on my knee.
I can remember how his voice was kind;
But what he said I could not understand;
Only these words clung oddly in my mind;
"To burn out like a candle in God's hand."
What other words he uttered I forgot.
These are like rubies from a ring unrolled
That in my fingers wait to be re-set
When I learn better how to work with gold
Yet when he spoke them all I did was stare
And wonder at the whiteness of his hair.

—Ann Hamilton in the Nation.

Economy is in itslf a source of great revenue.

BEECHAM'S PILLS Sweeten the Stomach

SURPRISE
A PURE HARD SOAP
SURPRISE SOAP

Always Good

Every time you buy "SURPRISE" you get a big, bright, solid bar of the highest grade household soap.

120

IDEAS ABOUT FEMALE EDUCATION

"I am often solemnly asked what I think of the new ideas about female education. But there are no new ideas about female education. All the educational reformers did was to ask what was being done to boys and then go and do it to girls; just as if they asked what was being taught to young squires and then taught it to young chimney-sweeps. What they call new ideas are very old ideas in the wrong place. Boys play football, why shouldn't girls play football;—even a savage could see that bodily things, at least, which are good for a man are very likely to be bad for a woman. It is all a part of the same silly subjugation, there must be a hard stick-up collar round the neck of a woman, because it is already a nuisance round the neck of a man. Though a Saxon serf if he wore that collar of cardboard, would ask for his collar of brass.

It will then be answered, not without a sneer, "And what would you prefer? Would you go back to the elegant early Victorian female, with ringlets and smelling-bottle, doing a little in water colors, dabbling a little in Italian, playing a little on the harp, writing in vulgar albums and painting on senseless screens? Do you prefer that?" To which I answer, "Emphatically, yes." I solidly prefer it to the new female education, for this reason, that I can see in it an intellectual design, while there is none in the other. I am by no means sure that even in point of practical fact that elegant female would not have been more than a match for most of the intelligent females. I am not sure that the old great lady who could only stammer Italian was not more vigorous than the new great lady who can only stammer American; nor am I certain that the bygone duchwhen they painted Melrose Abbey, were so much more weak-minded then the modern duchesses who paint only their own faces, and are bad at that." —G. K. Chesterton

CAVENDISH ABHORRED WOMEN.

Men were a trouble and women were an abhorrence to Henry Cavendish, the eminent scientist who first demonstrated the composition of water. He communicated with his housekeeper only through notes placed on the table in the hall, and he allowed maids to work in his house only because he could not find men to handle the menial tasks. However, if any maid came within his sight he discharged her instantly and, after one or two chance encounters of this kind, he had a private staircase erected in his villa at Clapham.

In fact, the only case on record inwhich the scientist actually permitted himself to approach a woman was when he was one day taking a walk through the fields near his estate and he saw a bull pursuing a young and decidedly retty young woman from London. Evidently his chivalry overcame his prejudice against women, for Cavendish rushed forward and, at the peril of his life, helped the girl to escape. When she turned to thank him he refused to listen, and, clasping his hands over his ears, continued on his walk.

At the time of his death Cavendish owned $1,157,000 in different public funds, in addition to an income of $8,000 a year from his land and a bank balance of $50,000. This wealth was partly inherited and partly due to the fact that he never withdrew a penny from the bank once he had deposited it.

HINTS TO HOUSEWIVES

Veils should be rolled on a pasteboard roll and wrapped in tissue paper.

Bread for fancily shaped sandwiches should be sliced across the long way.

Unless it is necessary do not take the baby on a street car when a contagious disease is prevalent.

As soon as tongue is boiled tender it should have cold water run over it for a minute; then the skin will slip off easily.

A very easy and very delicious frosting for cake is made by adding maple syrup to confectioner's sugar until it is of the right consistency to spread on the cake.

You can add to the nutriment of vegetable soup by beating an egg in the soup tureen before pouring in the soup. Stir constantly while pouring soup over the egg. Frying to the soup will improve the the vegetables a little before addtaste.

To remove shine from a black dress, use ammonia and soap, one ounce of rock ammonia and half an ounce of white castile soap in a pint of hot water. When all dissolved, dip a small sponge into the mixture and gently rub over the shiny spots.

TWINING GREENS AT HOME.

To make evergreen rope use a strong dark green twine as foundation. Stretch it—as from door knob to door knob—and tie the sprigs of pine or fir at intervals of a couple of inches, using the same kind of twine as for the foundation. Small wire hoops or wooden ones colored dark green with paint or dye form the foundation for very pretty Christmas galands. When touches of red berries or other brilliant foliage are introduced in them they make unusually attractive and inexpensive decorations. Keep in a cool, damp place until they are needed.

ACTIVITIES OF WOMEN.

Every girl graduate from Bryn Mawr College must be able to swim.

The latest fad among English girls is that of having somebody's picture painted on their ankle.

Philadelphia is to have a symphony orchestra, entirely composed of women, with the exception of the conductor.

London society was given quite a shock when it was announced that Lady Clonmell had opened a laundry. The Countess now has her establishment in operation and employs many girl workers.

Mrs. Ralph Smith, member in the British Columbia legislative council and the first woman Cabinet member in the British Empire, has resigned, stating that she felt she could no longer assume responsibility for acts of the government.

WHAT CAUSES GAS ON THE STOMACH

It is caused by fermenting, sour, waste matter in the intestines. This old, foul matter should be thoroughly cleaned out with simple buckthorn bark, glycerine, etc., as mixed in Adler-i-ka. This acts on BOTH upper and lower bowel, removing old accumulated matter you never thought was in your system. Adler-i-ka relieves ANY CASE gas on the stomach. EXCELLENT for sour stomach and chronic constipation. Guards against appendicitis. McDermid and Jury and E. L. Payne, druggists.

The minister who says women's freedom is sanctioned by the Bible took his text from "Revelations."

Strength

Strength of muscle does not indicate strength of nerves. On this account many people who look healthy enough suffer from nervous troubles and cannot understand what is ailing them. Sleeplessness and irritability are among the early symptoms. Indigestion and tired feelings soon follow.

Read this letter from an Ontario man:

Mr. W. L. Gregory, Charles St. E., Ingersoll, Ont., writes:

"I had been troubled for quite a while with indigestion. At times there would be a twitching of the nerves of my stomach; and I also found it difficult to get a good night's sleep. I am a moulder, and owing to the nature of my work my system became run-down. I took a treatment of Dr. Chase's Nerve Food, and found great benefit from this medicine. They did me a great deal of good. I have not been bothered at all with indigestion since, and can sleep much better. I have recommended Dr. Chase's Nerve Food to many of my friends, as I think it splendid for anyone run-down and needing a tonic."

Dr. Chase's Nerve Food, 50c a box, all dealers, or Edmanson, Bates & Co., Limited, Toronto

DOMINION STORES, LTD.

THE CHAIN GROCERY STORES OF CANADA
WHERE BUSINESS IS DONE OPENLY AND HONESTLY
—WITH ALL GOODS MARKED IN PLAIN FIGURES—
ONE PRICE TO ALL

10 POUNDS **79c** PURE CANE SUGAR 100 POUNDS **$7.90**

LEMON PEEL, LB.	37c	SHREDDED WHEAT 2 PKGS.	27c
ORANGE PEEL, LB.	37c	ROLLED OATS 6 LBS.	24c
CITRON PEEL, LB.	57c	CORN MEAL, 6 LBS.	25c
COOKING FIGS, 2 LBS.	35c	CREAM OF WHEAT 4 LBS.	25c
SEEDED RAISINS, LB.	24c	CANADA CORN STARCH 1 LB. PACKAGE	10c
CHASE & SANBORN'S COFFEE, LB.	55c	SILVER GLOSS STARCH,	12c
KLIM	25c AND 42c		
EAGLE MILK	24c		
PASTRY FLOUR, 24LB.	95c		

SLICED BACON— **33c** PER LB. | 5 LBS. HONEY **95c** | CLOVER 4 LB. PURE RASP-BERRY JAM **77c**

PURE LARD—		PURE WHOLESOME XMAS CANDY.	
2 POUNDS	35c	FRENCH CREAMS, LB.	22c
3 POUNDS	55c	SPOOLS, LB.	22c
5 POUNDS	94c	ASS'T'D. KISSES, LB.	22c
10 POUNDS	$1.75	HUMBUGS, LB.	22c
20 POUNDS	$3.47	ROYAL MIXED, LB.	22c
CRISCO	25c AND 73c		

160 SIMCOE STREET

LAST NIGHT OF BAZAAR

It was the last night of the bazaar in the Market Hall. One child was a well-washed, curled darling, in inexpensive suit and gold-laced cap. He wanted something, he wasn't quite sure what—another toy, some more candy, another ice-cream cone. He was cross, and big tears rolled down his fat cheeks as he leaned against his mother's fur coat. When she reproved him gently, he kicked viciously at the chair-leg.

The other was a ragged urchin, with frayed, dangling cuffs, dirty, shirtless suit, and broken boots. A hole showed in either stocking. He grinned up at us, a wide smile broken by two missing teeth, from a soiled face badly in need of a hanky.

"Look what I got," he said, a dirty little fist clutching a one-armed doll. "For me little sister," he said.

Someone gave him a dime, and he invested it at the candy counter. The young lady was generous, and gave him a box half-filled with fudge. Two other youngsters with him had a piece each, he had one, and then the box went into a gaping pocket. There are lots of little brothers and sisters in this kiddie's home.

We met him a good deal later. When the hall was dismantled, he had collected numerous odds and ends of trimming, pieces of red paper, strips of tinsel, a red bell, and was carrying them triumphantly home on a broad white box-top: "Me mudder will like them for Christmas," he jubilantly announced, and inquired if we were going his way, "over the bridge and then around the corner."

With a last broad grin, and extended arms stiffly supporting the heaped-up cardboard cover, he vanished into the darkness, supremely happy with his broken doll, his candy and his frayed odds and ends of Christmas decorations.

Rehill's New Coal Yard

Hard and Soft Coal at Closest Prices

Cement	Lime
Wall Plaster	Plaster Paris
White Rock Finish	Mortar Colour
Plasterers' Hair	Plaster Board

THOS. A. REHILL
210 Wolfe St. (near C.P.R. Station)
'Phones—Office, 245: House, 665W.

COAL AND WOOD
COAL IN ALL SIZES AT LOWEST PRICES.

Mixed Slabs, long	$9.00
Mixed Wood	$9.00
Hardwood	$13.00
Cutting, per cord	$1.50
Splitting, per cord	$1.00

PETERBOROUGH FUEL & TRANSFER CO.
134 Aylmer St. Phones 270-362

Watch the Signs.

Many aches and pains come from sick kidneys. Solvax quickly relieves all such troubles. Sold and guaranteed by the Warne Drug Co., Limited.

Price 50 cents. Mail orders filled direct by Booth's Hyomei Co., Listowel, Ont.

Roomed Houses for Sale

On street car line, deep lots, cement cellars, 3-piece baths, modern improvements. $2,500 cash. Apply BUILDER AND CONTRACTOR
A. B. CUNNINGHAM
Builder and Contractor
331 Reid Street. 'Phone 1361w

Important Selling Event To Wearers of Dresses
IN 16-18-20 YEAR SIZES

As we are positively going out of these Goods we are offering TO CLEAR every Dress and Suit at much less than COST PRICE. *IT WILL PAY YOU TO INSPECT*

W. E. LECH
Headquarters for Misses' & Children's Wear
366 George St. 3rd Door from Simcoe St.

One Dollar - Eighyt-Five a Day

The Government provides the war widow who has two children with an income of $1.85 per day. Does anyone think it is too much?

The Government will make no provision for your widow and orphans when you die, so it is up to YOU. Have YOU done so?

$10,000 invested at 6% yearly will yield $1.64 per day. How much Life Insurance do you carry? Have you made provision for even $1.64 per day?

If you are still insurable, the SUN LIFE OF CANADA will help you do this in the only sure way known.

See the Sun Life Agent for particulars without any obligation on your part.

W. H. HILL
MANAGER
402 WATER STREET PHONE 14

GERMANS DEVELOP A "SCREEN HUMOUR."

An Effort to Capture the Motion Picture Trade.

BERLIN, Dec. 14.—(By Associated Press.)—German motion picture film manufacturers have perfected a co-operative organization one of the prime purposes of which is to capture the European trade held by American producers. In the effort to compete with the American film the Germans are endeavoring to develop a "screen humor," which heretofore has been lacking in their productions. Virtually all Teuton films, until recently, have dealt only with historical legendary and romantic subjects.

Some of the more ambitious German companies have engaged American directors and are striving to put American "pep" into their plays, to meet home consumption as well as export demands, for American films smuggled into the country during the last several months when importations were forbidden proved surprisingly popular.

A survey of the world film markets by interested Germans disclosed American films were more popular than any others in Italy, England, Scandinavia and the Balkans, which led to a discussion of what was wrong with the German technique. The concensus of opinion seemed to be that the American films were "better handled" and were sprinkled generally with a lively humor.

This verdict was sharply criticized, however, by a number of German producers who hold to the opinion that German technique is bound to prevail over the "slap-stick comedy" and the "silly sentimental things produced only to show rows of white teeth and a smile."

The Germans early made an effort to compete in the American home market, and succeeded until recently in disposing of 300 expensive films, which, however, are still being held for release. An effort toward co-operation between American and German producers, begun several months ago, appeared to stumble over the problem of cost and the uncertainty of the value of German money which made making of contracts difficult.

Average costs of German films ranges between half a million and eight hundred million marks, although two or three films have been produced at a cost approximating ten million marks each.

Producers complain of their inability to secure good manuscripts, and at the same time admit they are unable to pay for new talent, which is being contracted in foreign countries. This and the fact that America is said to have a virtual monopoly of raw films is handicapping the Germans in their announced purposing of capturing the world film market.

The 72 firms which are co-operating announces, however, an increase in exports of finished films, which amounted in 12 months to 27,000,000 marks.

Motion picture houses in Germany also are reported increasing in popularity, the number having reached 3,731 with a daily attendance of 22,000,000. England has 3,000 and France 2,400 motion picture theaters.

TO-DAY'S FASHIONS

LACE DINNER GOWN

It is brown all-over lace with brown and gold brocaded satin as foundation. Graceful drapery—copied from the Greek—of bodice, is repeated again in the skirt draperies, the points of which sweep the floor on each side. Shallow neckline and no sleeves follow Fashion's latest mode for dinner gowns.

ASPIRIN

"Bayer" is only Genuine

BAYER OK

Warning! It's criminal to take a chance on any substitute for genuine "Bayer Tablets of Aspirin," prescribed by physicians for twenty-one years and proved safe by millions. Unless you see the name "Bayer" on package or on tablets you are not getting Aspirin at all. In every Bayer package are directions for Colds, Headache, Neuralgia, Rheumatism, Earache, Toothache, Lumbago and for Pain. Handy tin boxes of twelve tablets cost few cents. Druggists also sell larger packages. Made in Canada. Aspirin is the trade mark (registered in Canada), of Bayer Manufacture of Monoaceticacidester of Salicylicacid.

Saft food has been found to affect the enamel of dogs' teeth.

Coming To Peterboro Saturday

Albert E. Armstrong, Hernia Specialist of Ottawa, is the inventor of the latest improvements in trusses. My new appliance is made of the most durable and sanitary material available, based on principles that comes with years of experience of the most eminent physicians and surgeons.

RUPTURED PERSONS

can have immediate relief and permanent comfort by investigating the merits of my new invention. It is adjusted to conform with any shaped body irrespective of size or condition and will retain the most troublesome rupture with comfort, giving entire satisfaction. No matter what your trade or profession may be, it is made and adjusted to give immediate comfort. It is the only truss, appliance or rupture retainer manufactured or sold in America containing the art of regulating the pressure on seat of rupture from the exterior of the clothing. The art of regulating and many other improvements are protected by the United States and Canadian Governments. During my experience I have gained an unparalelled reputation that comes with treating each case personally.

PARENTS

Your ruptured infants and children are not too young or too small to have my invention adjusted on them. Free Consultation.

ALBERT E. ARMSTRONG
Hernia Specialist of Ottawa
will be at the
EMPRESS HOTEL
—on—
SATURDAY, DEC. 17TH
Albert E. Armstrong, Hernia Specialist, 64 Robert street, Ottawa, Ont. Phone Queen 4140.

CHINA TO GET JUSTICE OPINION OF GEN CHEN

Satisfied Washington Conference Will Deal Fairly With Far Eastern Questions

VANCOUVER, B.C., Dec. 15.—Before sailing on the Empress of Asia from here Brigadier-General T. C. Chen, of the Chinese Republican Army, Peking, was quoted as having expressed the opinion that China will get justice from the Washington Far Eastern Conference. "I think, though", he said "it is very hard to say what is actually happening behind the closed doors of the gathering, so profound is the secrecy which surrounds everything".

General Chen was described as having all the delightful manners of his ancient race—and nowhere is politeness esteemed a greater virtue than in China. To all questions he gives polite attention, but his answers manage to circle round the original query without quite answering it. Oriental reticence is personified in General Chen.

General Chein crossed from China with the delegation to the Washington Conference in the capacity of guide, philosopher and friend. He was educated at the United States Military Academy at West Point, N.Y., and his knowledge of American customs and the English language led to his appointment. When he had safely delivered the delegates into the hands of the Chinese Embassy at Washington his labors ceased and he is hurrying back to Peking to resume his military command.

It was twelve years ago that General Chen graduated from West Point. On his return to China his active soldiering began. After several years' duty with his regiment, General Chen was appointed to the Chinese mission accredited to the Allied armies on the western front during the world war.

For his services with the Chinese mission he was awarded the Military Cross by the British authorities It is one of General Chen's proud memories that he was decorated at Buckingham Palace by the King in person.

Accompanying General Chen on the Empress of Asia are the Hon. T. Y. Teng, a graduate of Columbia University, and Minister of Education of the Chinese Republic. Mr. Teng has also been acting as interpreter to the Chinese delegation. A secretary and two Chinese military orderlies completed the party.

TO RECOVER BULLION

HULL, England, Dec. 15. — (By Associated Press.)—In an effort to recover relics and bullion from a Spanish galleon which lies in Robermory Bay, a syndicate has been formed. It is quite distinct from a previous syndicate called "The Pieces of Eight," except that Colonel Kenneth Mackenzie Foss, who directed the previous operations is one of the directors. Investigations made by an expert diver during the last few weeks are reported to have been very satisfactory.

A motor truck elaborately equipped as a medical and dental clinic is visiting the remote California tribes accompanied by a physician and a dentist, says the Scientific American

Peterboro's Largest Retail, Modern Built Auto-Car Plant

Good Motor Car Service

DUFFUS MOTOR SALES

Corner of Water and Charlotte Streets

This Commodious, Modern Grouped Daylight Motor Car Warehouse and Workshop, of the Latest type of Fireproof construction — providing ample space for the Storage and Service Requirements of the Car Owners of this District—and with the Finest Mechanical Equipment and Facilities for Car Repairs — covering a floor space of 25,000 square feet.

WINTER STORAGE FOR CARS
—If you are not going to Drive your Car this Winter, Store it with us. Our Fireproof, Steam-heated Building ensures Best Service, without any danger of Freezing. Charges Moderate.

RE-PAINTING
—At Very Moderate Prices—a Specialty. Preserve your Car by Re-painting this Winter. It will save you many times the Cost, and will keep your Car new. Let us Estimate.

FULL LINE OF ACCESSORIES
—Don't forget, we have a Full Line of Accessories, Tires, etc., always on hand. Winter Specialities, such as Hand Warmers for the Steering Wheels, Engine and Radiator Covers, Skid Chains, Mayall Heaters that will keep the Water in your Radiator warm, Drivers' Mitts and Gloves, etc.

20% OVERHAULING REDUCTION
—We will do All Winter Overhauling Jobs until further notice, at a Discount of 20 per cent. on Labour Charges.
—No better time to have your Car thoroughly gone over by our First-Class Workmen.

WINTER STORAGE FOR BATTERIES
—Don't Store your Battery in your Car or in your House all Winter. Be Cautious—Store it with Us. We have capacity for over 1,000 Batteries, and will take care of your Battery and keep it up to normal throughout the Winter Months and deliver to you Fully Charged in the Spring. Repairs made if necessary. Charges Moderate.

ANTI-FREEZE FOR RADIATORS
—Do not risk Freezing your Radiators in Frosty Weather by using Water. We sell Reliable Anti-Freeze at Lowest Prices.

CYLINDERS RE-BORED
—Let us Repair your Cylinders and re-fit Pistons, if necessary. We give you the very best possible job at Reasonable Prices. Cylinders Bored with our Machine are absolutely true and uniform.

MOST EFFICIENT SERVICE TO FORD OWNERS IS GUARANTEED BY THIS COMPLETELY EQUIPPED ORGANIZATION.
It begins with the Purchase of the Car, and continues throughout Ownership. Courtesy, Efficiency, and Promptness are Watchwords.

Duffus Motor Sales

FORD CARS, TRUCKS, TRACTORS, AND SUPPLIES 'PHONES 1760 & 1761
COR. CHARLOTTE AND WATER STREETS, PETERBOROUGH
BRANCHES - - - MILLBROOK AND NORWOOD

HELIUM USED SUCCESSFULLY IN U.S.

NORFOLK, Va., Dec. 14.—By three flights with her bag filled with helium, the big navy dirigible C-7 has proved that the newly discovered gas can be used by lighter-than-air flying machines. Helium is non-inflammable.

The helium used in inflating the C-7 is the product of the government plant at Fort Worth. Helium can be made in commercial quantities only from the oil obtained from certain wells in Oklahoma and Texas fields, and the United States, if necessary, can prevent other nations from obtaining it and thus possess great military advantage over them. The plant at Fort Worth, which cost several million dollars, was built during the war and is now under the joint operation of the army and navy. Helium is separated from the other gases in the oil by means of complicated refrigerating apparatus and the process is costly. The high cost of the gas, according to aviators, is its only drawback.

SUCCEEDS SIR ERIC

LONDON, Dec. 15.—(By Associated Press.)—Lord Peel has been appointed Minister of Transport to succeed Sir Eric Geddes, brother of the British Ambassador at Washington.

There is no salary attached to the office.

HUN WATER FLARE FOUND IN FOREST.

Dropped From Zeppelin at Deeside, Scotland.

LONDON, December 12.—A German water flare has been found in Mar Forest, Seeside. Flares of this type were dropped by Zeppelins to enable the commander to ascertain whether he was flying over land or water.

This particular flare, which was found by a ghillie and handed by him to the Prince of Wales, who sent it on to the Air Ministry, was no doubt dropped by the ill-fated Zeppelin L20, which left Germany with nine other airships on the morning of May 2, 1916. The L20 crossed the coast of Scotland at Lunan Bay and flew on past Montrose, where it turned inland, and flew past Brechin over the Forest of Mar and within 15 miles of Balmoral. It crossed the Monadhliath Mountains and the Caledonian Canal. It then altered its course and flew east by north and dropped four bombs in the north of Aberdeenshire, and recrossed the coast near Cruden Bay.

Over the North Sea the L20 met heavy winds and was driven against high land at Sandnaes in Norway, on the morning of May 3. The airship was badly injured and fell into a fiord and sank. Her commander was Captain-Lieutenant Stabert.

Nearly all Australian railways are State, or Government, owned.

Overhauling the threshing machin at the close of the season or during the Winter means dollars' worth of time and grain saved next year.

MACDONALD'S Fine Cut ½ lb. tin - 85¢

½ lb. - 15¢

for those smokers who like MACDONALD'S cut fine or who roll their own

The Tobacco with a heart

An Ounce of Prevention

By MARIAN SACHS.

"Yes, dear, Santa Claus will come quite early this time, for he has many children to visit, and, of course, it wouldn't do for my little girl to be caught awake." So little Margaret kissed her Daddy good night, and, although her big blue eyes were already heavy with slumber, reluctantly suffered herself to be led upstairs to bed. Daddy's significant

wink to Edward, the big brother of eight summers, served to remind the latter that, though he had his private notions about "Santy," he wanted to be up real early for the fun that Christmas morning promised in the Roberts' home. When the children had gone, Harvey Roberts found the warm hearth in the library before which he lounged a comfortable refuge after a trying day. The glowing embers reflected the grateful warmth in his heart for the peace he now enjoyed, and as he gazed dreamily into the fire the activities of the day spread themselves, a panoramic picture, before his mind. So many things had crowded in at the last moment. The Evans contract had barely gotten off, and with a thousand other things to be cleared up, Jones, the insurance man, had come to see him about insurance. Of all days of the year, thought he, to come doling out tales of misery—the folly of unfortunates who found their graves early, the hardship of widows, the sufferings of orphans. Great Scott! whatever misfortune the world held, surely one banished thoughts of sorrow on Christmas Eve!

"Are you going to be long, Edith?" he called to his wife upstairs, for, of course, the tree was still to be trimmed and other arrangements completed for the kiddies' enjoyment on the morrow. The faint reply from above, however, told him that, though the other two children were asleep, little Margaret was not yet in the grip of the Sandman. So Harvey settled himself deeper in the cushions of his armchair, and all was silent save for the "tick, tock" of the clock in the hall.

* * *

The snow had gathered in a heavy drift on the window sill outside, covering a good-sized corner of the window pane, and except for the feeble glow from the oil lamp on the rickety table, seemed the only bright spot in the scantily furnished cheerless room. A blue-eyed little girl of perhaps four years sat at one end of the table, whose humble setting promised a meagre repast for three. Facing her sat a pale little woman who crooned her youngest baby to sleep while seeking to stem the tide of eager chatter which poured from the little mouth opposite.

The child's question, "Mother, dear, Santy won't forget us, will he, even if Daddy isn't here?" had unloosed a flood of emotion, and a sob long repressed broke from the mother's lips. Her faltering reply served temporarily to calm the little girl's anxiety, but the mother's thoughts rambled on.

How hard a blow Harvey's death had been to her, no one could ever realize. But added to the sorrow that endless time would not assuage, the material suffering forced upon her and the children seemed well nigh unendurable. It was the old, old story—a young father, devoted to his loved ones, cut down in the flush of manhood. His radiant hopes for the future had blinded him to the immediate necessity of providing against that ever-present emergency, and though Jones, the insurance agent, had pleaded with him earnestly, he was constantly put off until a "more convenient time." So when the fatal hour struck, it found him unprepared.

After the immediate expenses following the catastrophe had been cleared, practically nothing remained. And so this Christmas Eve—how different from those other years!—found Edith awaiting the return of their new bread-winner, her brave little boy, whose pitiable earnings served to sustain the little family.

"There's Ed now," said Margaret,

just as the door opened and a little chap, his dinner pail in his hand and a smile lighting up his face, put in his head and called, "MERRY CHRISTMAS!"

* * *

"Harvey, I'm sorry to wake you, but we have to unpack that box of toys for the children"—and a second gentle prod from Edith brought Harvey Roberts back to grateful consciousness. Rubbing his eyes, he looked about him in half bewilderment. "Thank God," he thought, and a sigh of relief escaped him, "it was only a dream!"—and aloud: "Yes, I was very tired, Edith, and I guess I dozed while you were putting the children to bed. By the way, dear, that insurance agent Jones has been after me so long, I'm going to call him up and give him a nice fat application as a little Christmas remembrance. He deserves it."

Just an Ounce of Prevention.

COPYRIGHT, KEYSTONE VIEW CO., NEW YORK

PRINCESS MARY ENGAGED TO PEER

Princess Mary, only daughter of King George and Queen Mary of Great Britain, whose engagement to Lord Lacelles, eldest son of the Earl of Harewood, has been announced. Princess Mary is 24 years of age and at various times in the past few years has been reported engaged to nearly all the eligible scions of royalty in Europe. Her selection of a peer, therefore, came as a distinct surprise but it has made her more popular than ever with the people of her country.

BURNABY RE-ELECTED PRESIDENT OF U.F.O.

Would Not Accept Office But For Criticisms Aimed at Him.

W. A. Ames Again Organization's Choice for Vice-President.

TORONTO, Dec. 15.—(By Canadian Press.)—R. W. E. Burnaby was re-elected President and W. A. Ames re-elected Vice-President of the United Farmers of Ontario at their meeting in Massey Hall to-day. President Burnaby told the delegates that under normal circumstances he favored the office-seeking man and would not seek re-election, but for the criticism "that has been directed against me by Dr. Farewell and others."

Hits at the Press.

In explaining his withdrawal from candidature for Vice-President, R. H. Halbert, M.P.-elect, declared that J. J. Morrison was one of the men chiefly responsible for the elevation of Mr. Drury to the Premiership. After stating that the press had given much attention to "how much farmers' organizations put into the late election," Mr. Halbert said he saw it reported that Mr. Crerar was to accept the portfolio of railways. But I venture to say his backbone is stiffer than that," he said. "What we want to do is to educate people not to believe all they see in the papers."

Line Up Orangemen.

Mr. Halbert attacked Horatio Hocken, and said that he wos seeking to line up Orangemen behind the Conservatives. "He would drag the Orange flag in the mud if he could restore the Conservative party," he declared.

NEW SWISS PRESIDENT.

BERNE, Switzerland, December 15 (Canadian Press).—Robert Haab has been elected President of Switzerland for 1922.

Hospital for Sick Children

COLLEGE ST., TORONTO.

Through Support of Public, Ontario Maintains Greatest Children's Hospital on This Continent.

Dear Mr. Editor:—

Nowadays people look ahead more than they used to. They realize, for instance, that the child of to-day is the citizen of the future. The privilege of this Hospital is to provide a service whereby any Ontario child, who is weakly, may be made strong, or if he is crippled, may be set straight.

Part of this service consists of personal medical and surgical care of the children. Part is in the schooling of doctors and nurses to carry the light of medical science into the uttermost corners of the province.

The whole is a contribution to CHILD WELFARE work which must commend the Hospital to the sympathy and support of your readers.

You probably saw a Quebec despatch deploring the great infant mortality in that province. One great factor which gives the Ontario-born child so much better a chance in life is the maintenance of public philanthropy of the leading Hospital for children on this continent. And that child, whether it be pallid of cheek or crooked of limbs, is helped over the rough spots of infancy and adolescence by this same Hospital. Here are the average day's figures of 1921 attendance:—

Cot patients	268
Other patients	158
Total	426

During the year the Hospital actually saves the lives of scores upon scores of children. It restores health or straightens limbs for hundreds more. Every contributor to the Hospital funds is a shareholder in an enterprise which wins back health and happiness for thousands of children, and thereby gives joy to thousands of anxious homes.

Remember, however, that every child to whom the Hospital's doors are opened—and none are refused—adds something to the financial burden which the GREAT MOTHER CHARITY has to carry. But it has never defaulted on its dividends, which are paid not in money, but in service.

The continued service of the Hospital depends on the continued support of the public. A minute of mercy costs fifty cents, and the clock in the treasurer's ofice is six months slow. So there are a lot of minutes to catch up.

The Hospital is accomplishing fifty per cent. more work than before the war. Owing to higher prices it requires almost twice the money. May I place that simple but serious fact before your readers in connection with the 46th Christmas appeal of the Hospital for Sick Children for funds to carry on another year of service?

Faithfully yours,

IRVING E. ROBERTSON,
Chairman of Appeal Committee

Domestic Economy Is Easily Learned

YOU can take a free lesson every day simply by reading the advertising columns of this paper.

No matter how well you run your home —or your business—it can be done better and more economically. The advertisements teach efficiency in buying. They show you the cheapest and best markets

They help make housework lighter by telling about the newest conveniences and labor-saving devices. The merchant or business man can get a good line on a thousand and one things that will help him materially

No home and no business can progress by standing still. The advertisements help you keep up with the bandwagon.

If you want a real lesson in economy,

—Read the advertisements in

The Examiner

An Ideal Christmas Gift to Your
RURAL FRIENDS
THAT WILL BRIGHTEN THEIR HOME

Coleman Quick-Lite
Lamps and Lanterns
"The Sunshine of the Night"
Full Stock on Hand in all Styles, Nicely Boxed
J.J. Turner & Son, Ltd., Cor. George & King

A. MALLINSON DEAD — WAS WELL KNOWN IN CITY.

The leading local carpet merchants received notice yesterday from John Crossley & Sons, Limited, the great carpet manufacturers of Halifax, England, of the very sudden death of their Mr. Arthur Mallinson, on Monday, 21st November.

Mr. Mallinson for the past forty years had paid semi-annual visits in the firm's interests to Peterborough, where he enjoyed the warm friendship of many citizens. His last visit here was late in October of this year.

FOUND HUMAN HEAD IN MONTREAL DUMP

MONTREAL, qe., Dec. 15.—(Canadian Press).—Rummaging in city dump Albert Sanfancon discovered the mutilated human head apparently belonging to an old man. Medical authorities believe that the person to whom it belonged was alive not more than a months ago.

USING GAS IN HUNT FOR CRIMINALS.

JACKSON, Fla., December 15 (Canadian Press). — The first use of gas in the hunt for criminals was the schedule to be made to-day by Kentucky Guardsmen, who are hunting three mountaineers said to be hiding in a cave, who last Saturday attacked Breathitt County Jail, killing a man and fatally wounding a woman.

GERMANY CAN'T PAY—ASKS A MORATORIUM.

BERLIN, December 15 (Canadian Press). — It was announced today that the German Government has informed the Committee of Guarantees that it is impossible for Germany to pay the sum due in reparations on 15th January, and that she consequently asks a moratorium.

It's a Marvel!
THE
Pipeless Furnace

If you have to install a Furnace this season, ask us for the names of a dozen Peterborough Householders who are delighted with this wonderful Pipeless Heater.

Ask us all the questions you like. Full particulars with pleasure.

ARCHIBALD & RICHMOND
Sanitary Plumbers and Heatere
389 Water St. Phone 1149J

HAVE YOU SEEN THE WONDERFUL
Candy House
IN THE WINDOW OF
Albion Sweets
390 George St.
TO BE GIVEN AWAY FREE

IT HAS A HOUSE NUMBER With Every **Twenty-five Cent Purchase of Candy and Over,** the Purchaser gets a Numbered Ticket, and on SATURDAY, 17th December, the Person holding the House Number will be Presented with the **Candy House Free, or a $5.00 Gold Piece,** if preferred.

Xmas Chocolates and Bon-Bons

If you like something dainty and delicious, try a Box of our **Natural Chocolates and Bon-Bons** of the Better kind, made without any Colouring or Extract, with Pure Cane Sugar melted in Fresh Cream, and a variety of Fruit Centres—Raspberry, Strawberry, Pineapple, Peach, Cherry, etc.—richly coated with Chocolate, 60c per Box...

You May Get the Lucky Number — Merry Christmas to All! —

THE
EXCITEMENT OF ELECTION
Being over, Let us settle down to Business.

5 REASONS WHY?

The 8% Preferred Stock of the Gallagher Remedy Co., Limited, Peterborough, Ont. is one of the best Investments on the Market To-day.

1st—Large profits have always been made on a remedy which meets with popular favor and stays on the market year after year. We have proven our lines to be in this class.

2nd—Ours is not a promotion but a going concern—no plant to build, no expensive machinery to be installed, no high-salaried officials or expensive offices to eat into the capital; all proceeds to go to purchasing goods for manufacture or for carrying accounts.

3rd—No commissions have been paid to market stock, all being sold from the office, thus making a saving of at least 25% of capital.

4th—The goodwill of a popular patent medicine increases each year, reaching in some cases up to millions; it is a most liquid asset and cannot be burned or destroyed.

5th—We have underwritten all our Common Stock at par, $100.00 per share, for either cash or its equivalent, no bonus, no water. This $20,000.00 stands as a protection to our preferred shareholders. The fact that we are getting $100.00 cash per share for our common stock should make our preferred stock as safe as a first mortgage. Money at 8% will double itself in about twelve years, simple interest.

OPPORTUNITIES for EXPANSION are Opening up sensationally fast, as at the present time a Splendid Selling Agency at Montreal, with fifty to sixty travellers, covering Quebec and Maritime Provinces, are arranging to push our Goods actively in that Territory. Our Sales for the past Six Days are over $450.00—and we have hardly had time to get a start as yet.

Our FIELD OF OPERATION is Limited only by our Capital. Therefore, we offer

150 Shares of our 8% Cumulative Preferred Stock at $100.00 per Share, for immediate sale.

which is the Last we shall put on the Market.

Anyone familiar with the Profits on a Popular Patent Medicine knows that it will be no strain on the resources of the Company to pay this Dividend promptly and continuously. If you know a Good Thing when you see it, Act Promptly.

Call at the OFFICE, 332 WATER STREET, Business Hours, or 'Phone 1526 Evenings for Appointments.

We believe there are Thousands of Persons in this District who will Corroborate our Statement that the GREAT SYSTEM BUILDER AND TONIC called GALLAGHER'S BLOOD PURIFIER and our KIDNEY REMEDY are Two of the Most Wonderful Remedies on the Market To-day.

THE GALLAGHER REMEDY CO., Limited
332 WATER STREET - - - - PETERBOROUGH, ONT.
Our Slogan: "Gallagher's Builds the Body."

Capitol Entertainment

TWO SHOWS TO-DAY
MATINEE, - 2.30 P.M.
EVENINGS, 8 O'CLOCK
NO ADVANCE IN OUR PRICES

—TWO BIG VAUDEVILLE ACTS—
DALY AND LARRIVEE
WONDERFUL HARMONY SINGERS, FROM GRAND OPERA TO JAZZ—DON'T MISS THIS ACT—SEE IT
EXTRA SPECIAL—BY DEMAND, THE LITTLE STAR
DAINTY DOROTHY WATERS (Herself)
WILL REMAIN THE BALANCE OF THIS WEEK
DON'T MISS HER

Life Was No Fudge Sundae

for Bedford Mills, though his romance at first gave promise of it. He discovered that all the girl he loved required of him was that he become famous overnight—that he be A Man Who. If you don't believe she set him a man's-size job, try it. But first see

Bert LYTELL
in
The MAN WHO

Adapted by Arthur Zellner from Lloyd Osborne's story in the Saturday Evening Post

A Maxwell Karger Production

Attention Children

DAINTY DOROTHY WATERS

THE CLEVEREST LITTLE GIRL OF HER YEARS IN THE WORLD WANTS TO MEET EVERY BOY AND GIRL IN PETERBOROUGH AT THE BIG SATURDAY MATINEE. COME AND MEET HER

NATIONAL LEAGUE WILL TRY TO PUT LOCK ON MONEY BAG OF GIANTS

NEW YORK, Dec. 14.—"Trim the geen-backs wings of the Giants.'

This slogan is behind the only battle that looms up to ruffle the placid wasters of the National league at its annual meeting here.

Charles Ebbets the thrifty squire of Flatbush, is expected to open the movement to put a lock on the money bags of the world's championions.

Backed by John Haydler, president of the league, Barney Dreyfus and Sam Breadon, it is reported that Ebbets will make an effort to have the leage set a maximum price on bush leaguers.

Ebbets has let it be known that he doesn't want the price high, either.

More moves in the financial way ae expected.

Down the river at St. Louis, Sam Breadon and Branch Rickey have what is known as the 'knothole club' all youngsters are admitted free to the Card games, except on Saturdays, Sundays and holidays. They occupy a section of the bleachers otherwise would be vacant on week days.

Ebbets and Dreyfus, it is understood, want the charter of the "knot hole club" revoked. They don't like the idea of the visiting club not getting a cut out of those admissions. also, the say that the "knot-hole club" makes too much noise, thereby upsetting the poise and equilibrium of their tempermental diamond prima donnas, in many cases causing them to lose ball games.

"Just let 'em try to keep those "kids" out of the park! Breadon said today.

Those magnates with a great love for money may instruct Hoydler to go to the mat with Judge Landis at the meeting of the advisory board, if the commissioner says anything like reducing the size of the world's series.

REGENT THEATRE HUNTER STREET

TO-DAY—15 INTERESTING REELS

Alice Joyce in "THE SCARAB RING"
A Vitagraph Special Feature

EDDIE POLO in - - - "KING OF THE CIRCUS"
HOOT GIBSON in - - - "WILD, WILD WEST"
Big V Comedy - - - - - "SPRINGTIME"
Star Comedy - - - - "CHEESE ROMANCE"
Century Comedy - - - - - "GOLFING"

AN EXTRA FINE PROGRAMME AT A REMARKABLY LOW PRICE

MATINEES 10c. EVENINGS 15c. (Tax included)

Sports

Hot Shots on Sport

Without wasting any preliminary wind-up we nominate our candidate for this important office on the spot: James Thorpe, of Carlisle, Copenhagen and all points east or west.

Thorpe is the greatest all-round athlete that the world has ever known, in so far as the quivering finger of scientific research can locate all leading candidates.

As a football player he could punt, drop-kick or place-kick with the best.

He could run an end or hit a line with the best.

He could forward pass or handle a forward pass with the best.

And he was one of the greatest defensive players in the game, a hard, sure tackler who rarely missed his man.

Add to this the greatest durability in football, a man of iron who never took out time in his college career, and you have in Jim Thorpe the greatest piece of all-round football flesh ever known. That's merely one station.

As an Olympic star he came back with a trunk full of medals. They may have taken them away later, but he was the one who earned them on the field.

He was a sprinter, a jumper, a weight-thrower, a hurdler—the world's all-around athletic champion in 1912.

As a baseball player he was good enough to reach the big league and stay there for quite a spell.

He wasn't the greatest ball player that ever lived, but he was good. A fine outfielder and star base-runner; he hit above .300 in more than one campaign.

Who is there on the docket to beat this amazing combination at football, baseball, field and track?

Elmer Oliphant, of Purdue and West Point, is his closest rival. Oliphant possibly may have added one or two additional sports. But he was never able to reach the same heights in track, field or baseball, nor was he as versatile in football.

If Jim Thorpe doesn't head the list for all-round athletic greatness, we pause for a reply.

"A tree, proved to be 4,000 years of age, is now the oldest thing in the world," notes an editorial contemporary. We know at least three golf alibis that are twice that old.

"Has this nation gone money mad?" queries an exchange. Not at all. Look at the untold millions who have declined to make a million dollars by knocking out Jack Dempsey.

There is still an earnest debate on in some quarters as to whether a superman will ever come along and run 100 yards in 9 seconds flat.

It may not carry a reasonable trend, but who would have suggested five years ago that some ballplayer would pop out capable of making 59 home runs in a single major league season?

Nine seconds flat may belong to a future generation, but it would not be surprising to see the old mark cut down to 9 2-5 seconds within a year or two or three. And that wouldn't be as upsetting to tradition as the fifty-nine home runs.

After spending seven years in the cellar, Connie Mack denies that he has bought the place for permanent habitation. If he can find any other suitable location he won't even renew his lease for another year. But you know how badly crowded the better locations are these days.

Golf consists of only two simple details—learning how not to get into a bunker, and, when you do, learning how to get out. By mastering these two amiable points, the rest of it is ridiculously simple.

The Ottawa Journal says: "Long Jim" Merrick, of Toronto, went out of his way to slap the Falcons in the face over the fact that they demanded $3.50 a day for expenses on their trip to Antwerp. Falcons were one of the few Canadian representatives that made any kind of a showing justifying Canadian entry into the Olympic sports. Merrick moved that they should all be professionalized, but his confreres were road-minded enough to give him the merry giggle. We doubt if Merrick lived within that amount when he was there. The cost of living in Belgium was and is much higher than here, and that sum is worth only half the value there that it is on this side.

From here, we don't know whether the Government paid Merrick's way over, but we hope not. What particular good he did Canada by accompanying the team is hard to figure. Amateur sport moguls should tell "Long Jim" to go and hide in a load of hay.

Billy Hewitt brought the Falcons over, and Billy made a wonderful fist of it, as he does of everything he tackles. The Falcons brought honor to Canada, as did Earl Thompson and Bert Schneider. The rest hardly figured in the picture. The Falcons won the world's hockey title, and that was some win. Yet Merrick wants to show his appreciation of their efforts by wanting them professionalized. These parochial sportsmen are the only ones who take themselves at their own valuation.

SPORT GOSSIP

In the event of the local Collegiate being inable to accept the challenge of the Cod boys attending Toronto Universities; for a game of hockey during the holidays, the Young Men's Club of the Y.M.C.A. will take up the gauntlet and give the Old Boys a game.

Great interest is being manifested by the boys of the Y.M.C.A. in the Junior School Indoor Baseball League which is now being played off. There are four teams in the League and the schedule which is double, will be finished in the first half, before the Holiday season. At the conclusion of the League the Cup symbolic of the Junior School Championship will be awarded the team declared winner. The teams in the League line up as follows:—

Hurons— Sturgeon, R., Capt.; C. Ash, A. Baird, M. Parrington, S. Cotton, K. Graham, Hutchinson, Kennedy, Weston, G. Neville, Chambers, Fraser.

Algonquins—G. Morphet, Capt., H. Cranfield, E. McGee, R. Dixon, H. Dormer, H. Bannon, W. Austen, D. Clarke, G. Morrison, R. Cowan, P. Mowry.

Iroquois—G. Pogue, Capt. B. Allin, J. McClennan, F. Elcombe, M. Hartley, Ted Graham, A. Mervin, B. Williams, H. Pullyblank, L. Pullyblank K. McDonald.

Chippewas—D. Robertson, Capt. Coleman, E. Fowler, D. Gardiner, J. Wilson, Dundas, R. Adair, R. Tuck, M. Mesley, W. McDonald.

The play of December 7th resulted in a win for the Hurons over the Algonquins and for the Iroquois over the Chippewas. Play is close and every boy is on the job in this winter equivalent of the great American pastime.

On Saturday, there will be a double-header played, the Hurons clash with the Iroquois and the Algonquins with the Chippewas.

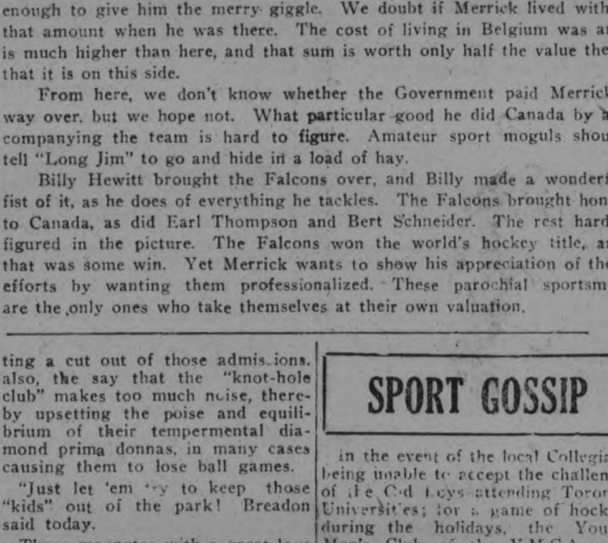

HARRY CAREY in "The Fox"- A UNIVERSAL JEWEL

At the Royal To-Night, Friday and Saturday

BOWLING

RATS TOOK TWO FROM THE MIDGETS

In the De Laval League.

Last night at the Water street alleys in the De Laval ten-pin league, the Rats took two out of the three games from the Midgets. For the Rats, Hagerman was high man with 585, Doughty was next with 526. For the Midgets Fitzgerald was high with 484, McGee next with 482. Following are the scores:

Rats—				
LeBarr	158	108	118	384
Lawrence	137	153	182	472
Hagerman	178	201	206	585
Williamson	154	185	150	489
Doughty	184	153	189	526
	811	800	845	2456
Midgets—				
McGee	167	161	154	482
Cutmore	139	—	—	139
A. Fitzgerald	—	128	155	283
Robinson	107	141	157	405
Pitchford	125	100	104	419
W. Fitzgerald	139	193	152	484
	677	813	722	2212
Knights of Pythias—				
Biggs	181	140	134	455
Halliday	108	147	170	425
Heaslip	136	141	115	392
Hamilton	198	130	193	521
Parker	175	171	197	543
	798	729	809	2336
Post Office—				
Fallon	148	155	163	466
Devey	104	138	194	436
Thompson	145	158	159	462
Ross	171	—	—	171
Turner	—	145	137	282
Ballard	183	182	140	505
	751	778	793	2322

BAN IS LIFTED FROM ONTARIO HOCKEY PLAYER

Herbert Drury, Now With Pittsburg, Placed in Good Standing.

PITTSBURGH, Dec. 15—(By Canadian Press).—Herbert Drury of Ontario, member of the Pittsburgh Hockey Team, has been placed in good standing by the officials of the United States Amateur Hockey Association, and will appear in the Pittsburgh lineup hereafter, according to an announcement by the team management.

Drury, who was a member of the ympic hockey team, has been unable to appear with the Pittsburgh outfit this season, owing to some misunderstanding with the Ontario Hockey Association. Following a strong appeal made by the United States Association, the ban against the player was lifted whereby he may enter contest under an agreement with the Canadian Amateur Hocyey Association.

SCENE *from* "THE MAN WHO" *Starring* BERT LYTELL

At the CAPITOL, To-Night, Friday and Saturday

AT THE THEATRES

AT THE CAPITOL.

Today, the Capitol Offers Two Good Vaudeville Acts—Re-engagement of Dainty Dorothy Waters the Clever Little Film Star—also Daly and Farrince, Wonderful Harmony Singers—Big Picture Program.

Today and for the balance of this week with a big special Saturday matine for children; two splendid vaudeville acts, re-engagement of the clever little film star, dainty Dorothy Waters, in songs dances etc., the cleverest little child entertainer ever seen in this city is the verdict of the thousands of people who have already seen her, a special Saturday matinee will be given for children and every boy and girl in this city should be afforded an opportunity to see this clever little wonder child and meet her face to face. "Daly and Larrivee," another big double act, known as the boys with the Grand Opera voices, tehy possess splendid high tenor voices and know how to use them, in songs, from Grand Opera to Jazz.

"The Man Who," by Lloyd Osborne, which will be remembered by Saturday Evening Post readers as one of the most delightful stories of many reasons, has been made into a motion picture by Arthur Zellner and will be presented at the Capitol commencing today.

It is a Maxwell Karger production Metro starring Bert Lytell in the role of Beddy Mills, the New York bank clerk who tried to become the Man Who Broke the Shoe Trust.

Beddy's ambition to become a Man Who inspired by desire to win the favor of Helen Jesson, daughter of an old New York family, who has no use for men who were just "nice and ordinary." So Beddy decides to go about faultlessly dressed, except that his feet are always bare as a protest against the high price of shoes. Going barefoot into exclusive social circles produces amusing complications and inspires a national barefoot campaign.

Bert Lytll's supporting company includes Lucy Cotton as Helen Jessop; Virginia Valli, as Mary Turner; the shoe magnate's daughter who loves Beddy in spite of everything; Frank Currier, as St. John Jessop, the old New York, artistocrat, and Tammany Young, Fred Warren, Clarence J. Elmer, William Roselle, Mary Louise Beaton and Frank Strayer in the other roles.

The photography is by Arthur Martinelli and the art interiors by M. P. Staulcup.

FAN—FAN

AT THE ROYAL.

Come with us, gentle reader, to that land of the horned toad, the Gila monster, and the rattle snake and see, at the Royal Theatre, the first super-feature western picture ever produced, and it was filmed right in the heart of that high strip of desolation called the Majave desert. To produce this thrilling story a small army, including the 11th U.S. cavalry fought their way through sand storms and thirst to secure exact results. Harry Carey, the celebrated actor, gained the ambition of his life when he appeared in this stupendous undertaking. To produce this picture hundreds of pounds of that awful product of the late war, the explosive that destroyed Halifax harbor, T.N.T., was used. A bridge is entirely shot away by concentration of machine gun fire. Harry Carey, as the hero, rescues his sweetheart from a band of lawless outlaws, but after nerve wracking exploits and hard fighting the story ends happily, and licence and parson combined were in order. To-day's comedy and drama are all of exceptional merit. In addition to a programme that no other theatre in Canada produces at three times the price of admission, our readers should remember that the Royal is locally owned and operated and that the box office receipts remain here and are spent in Peterboro.

German factories are said to stand Those natty uniforms cost money. ready to produce poison gas at the rate of 3,000 tons a month.

Detroit has achieved new distinction by allowing a divorce on the ground that the respondent husband criticised his wife's cookery.

ROYAL

M. PAPPAS, Owner and Manager

15 FIRST RUN REELS 15

SPECIAL FOR TODAY

HARRY CAREY in
"The Fox" Reels 7

First super-feature ever produced of a Western subject. Scenes laid in heart of the awful Mojave Desert.

The "NERVY DENTIST," Comedy. REELS 2
The "MOVIE TRAIL," Western. REELS 2
"HISTORIC HALIFAX," Scenic. REELS 2
Exciting DRAMA and COMEDY. REELS 2

Although this great bill would cost you 50c at other theatres, as times are hard, our prices are—

MATINEE—CHILDREN 11c
MATINEE—ADULTS 16c
Evening 16c to All INCLUDING WAR TAX

The Public is our Judge.

MEN'S GIFTS
that give practical service.

From a Men's Store we have made things as easy and convenient as possible for you to select an ideal Christmas Gift, and just look at the Prices:

Neckwear

Ties at $1.25
Ties at $1.50
Ties at $2.00

Smoking Jackets

MAKE PRIZE GIFTS

Something to wear can also be something out of the ordinary, as you will quickly recognize when you see the Smoking Jackets we are recommending for gifts at

$15.00

Bath Robes

Those who want to give something fine, something out of the ordinary, are choosing these Robes.

$18.00

Men's Hose

When you give Hosiery you should remember that he has had quite a lot of experience with Hose and has marked preferences for certain kinds; Silk Hosiery is one of them. We are selling a lot of it for Xmas at

$1.00 $1.25 $1.50

Men's and Boy's Sweaters

There is somebody on your list who ought to get a Sweater; somebody who likes the outdoor life. They are very good looking and very warm.

BOYS' AT $1.50 AND UP
MEN'S AT $2.00 AND UP

Stanfield's Underwear

For winter exercise and sports, including skating, hockey and other outdoor games, men find no other undergarments so satisfactory as Combinations and Two-Piece Suits in Stanfield's Unshrinkable Underwear.

Red Label **$2.00** Blue Label **$2.50**

Gloves

A practical gift—Grey and Tan Mocha. Wool lined at **$1.75** Silk lined at **$3.00**

Mufflers

If you are going to pay

$2.50 OR $3.00

for a gift—and that really is quite a small amount—you can't do better than put it in one of these Knitted Scarfs.

Neckwear

All ready boxed, ready for mailing.

$1.00

Shirts for Men

$2.50

Shirts so fine that you will want to buy in quantities, and be mighty glad to get more of the same kind for Xmas.

Men's Overcoats

Ulsters with plaid and fancy facings; extra warm, extra fine, splendidly tailored.

$30.00

Men's Suits

BLUE SERGES AT THIRTY!

A good many men like to have one Blue Serge Suit. It is a good thing to have, especially when you can get a bargain like this.

$30.00

Boy's O'coats

In "grown-up" styles. Just the sort of Overcoat needed for January and February weather.

$12.00

Boy's Suits

For all ages. No boy wants his Xmas to be all toys and play-things. Not on your life! He's got too many practical ideas in his head for that. A Suit under his Xmas tree he'll not soon forget.

$12.00

Boy's Underwear

An excellent grade of Boys' Union Suits in winter weights is priced at

$1.65 TO $2.50

Boy's Shirts

Light and dark colored patterns, for best and school wear.

$1.25 TO $1.50

H. LeBRUN & Co.

GENERAL WOOD TAKING UP DUTIES

General Leonard Wood, taking oath of office as Governor General of the Philippines, at Manila, on October 15. Acting Chief Justice R. Finley Johnson, of the Philippine Supreme Court, is administering the oath.

BASEBALL STARS ARE PRICED HIGH.

$175,000 Paid For Two Players For Giants.

NEW YORK, December 12. — At the height of his playing career John J. McGraw, then a member of the Baltimore Club, was sold with two other star baseball players to the St. Louis team for the sum of $15,000.

This month the same John J. McGraw, as vice-president of the New York National League Baseball Club, has paid the sum of $175,000 for two players, one of whom will not be available for the Giants until the beginning of the 1923 season.

In the spread of these two deals is epitomized the progress of baseball in two decades.

In the purchase of Heinie Groh from Cincinnati for the reported sum of $100,000 and two players and Jimmy O'Connell, of the San Francisco Club of the Pacific Coast League for $75,000, McGraw has clinched his claim to being the greatest baseball trader in the history of the game. In his long career as manager and officer of the local National League club he has established a record as a buyer and trader of players never approached by any other major league manager. A list of all the players bought, sold and traded by McGraw since he joined the Giants would read like the roster of a big league.

Aptly termed the "David Harum" of baseball, McGraw has also earned the reputation of a "one season trader". To win a pennant within six or twelve months has been his objective. Players were obtained to fill a present and pressing need with the idea that they could be disposed of later when the requirements of the moment no longer existed. The development of youngsters over a period of years to bloom as sensational stars later, is foreign to McGraw's plans and temperament although he has been known to hold a promising prospect for several seasons drilling and coaching him for a permanent berth but these are exceptions.

In spending $175,000 for two players, however, McGaw appears in a new light for he has in the past traded in blocks of players rather than large sums of cash. The purchase of O'Connell at $75,000 establishes a new record for a minor league player and viewed in the light of past trading performances the question arises in the minds of baseball fans what will be McGaw's limit if he turns his attention to cash purchases. His two deals in Buffalo place him in the high water mark class, so far as money involved is concerned, as is shown by the attached list of cash deals based upon figures unofficially announced at the time of transfers:

$75,000 - $100,000 — "Babe" Ruth (Boston A. to New York A.) Heinie Groh (Cincinnati N. to New York N.) Jimmy O'Connell (San Francisco P.C. to New York N.)

$50,000 - $75,000 — Tris Speaker (Boston A. to Cleveland A.) Eddie Collins (Philadelphia A. to Chicago A.) Carl Mays (Boston A. to New York A.) Alexander and Kilefer (Philadelphia N. to Chicago N.) Schang, Bush, Strunk (Philadelphia A. to Boston A.) and Gregg, Thomas, Kopf (Boston A. to Philadelphia A.)

$25,000 - $50,000 — Frank Baker (Philadelphia A. to New York A.) Joe Tinker (Cincinnati N. to Brooklyn N. Tinker refused to play with Brooklyn.) Benny Kauff (Brooklyn N. to New York N.) Joe Jackson (Cleveland A. to Chicago A.) Lee Magee (Brooklyn F. to New York A.)

$15,000 - $25,000 — Marty O'Toole (St. Paul A.A. to Pittsburgh N.) Larry Chappelle (Milwaukee A. A. to Chicago A.) George Tyler (Boston N. to Chicago N.) McGraw, Robinson, Keister (Baltimore N. to St. Louis N.)

$10,000 - $15,000 — Rube Marquard (Indianapolis A. A. to New York N.) Fritz Maisel (Baltimore I. to New York A.) Lefty Russell (Baltimore G. to Philadelphia A.) Cy Seymour (Cincinnati N. to New York N.)

LAWN BOWLERS MEET WM. HAMILTON FRIDAY NIGHT

On Friday night the Lawn Bowlers and Wm. Hamilton meet and a great game is expected as both teams are tide up for first place in the first half and the game on Friday night will end the first half of the schedule and the team winning two games will take first place Both teams will have their strong line up for the night and a large crowd of fans will be on hand to watch them bowl.

TURKEY WEEK AT THE ALLEYS

Next week will be Turkey Week at the Water Street Allys for the weekly prizes and some good games will be seen. The Alleys will be keep busy for the ones that are lucky to roll the high scores.

TWO HOCKEY CLUBS ARE CLAIMING BOUCHER.

Has Collected on His Contract With Ottawas, but Canadiens Say He's Their Property.

OTTAWA, Ont., Dec. 15.—(Canadian Press.)—Notwithstanding the claims of the Canadiens as reported in last night's despatches from Montreal, the Ottawa hockey club evidently has no intention of giving up its claim to Frank Boucher, whom the Canadiens contend is their property. Manager Dandurand of the Habitants, has ordered Boucher to report to Montreal, but the youngster himself wants to remain with Ottawa.

"Boucher isn't French at all," said Secretary Gorman, of the Ottawa Club, to-day. "He can't even speak French. We reserved last spring and he is under contract to us. He has taken money on his contract and we do not intend to let Canadiens have him. It is a wonder that Dandurand does not claim George Boucher as well. Perhaps he thinks Clancy is all French. Boucher is going to Hamilton with our squad Friday night and will certainly play there."

Frank Nighbor has reported to the Ottawa club and figured in a lively practice at the arena. The great centre man is already in good shape. The Ottawas are also negotiating for Jack Darragh and he may also be in uniform for the opening game at Hamilton Saturday night.

Frank Clancy, whom the Ottawas say is the best youngster developed in many seasons, signed his contract to-day, though many amateur teams were after him. He will replace Sprague Cleghorn on the defence and help out with Gerard and Boucher. If the Ottawas land Darragh they will be almost up to last year's strength.

MILLER MUGGINS, MGR. OF NEW YORK CLUB.

Signs Up for One Year in the American Baseball League.

NEW YORK, Dec. 15.— (Canadian Press.)—The New York American League Club has announced that Miller Huggins had signed his name to a one-year's manager contract.

Draft Rule Again.

The National League, in the final session of its meeting, adopted unanimously a resolution offered by Garry Herrmann, of the Cincinnati Club authorizing President Heydler to place before his colleagues of the advisory council a suggestion for the re-institution of the draft rule.

This resolution was adopted in place of that offered by Charles H. Ebbets, of the Brooklyn Club, proposing a boycott, insofar as the purchase of players was concerned, from all leagues not subscribing to the draft.

REMINDING HIM

The Bookkeeper—Excuse me for mentioning it, but I haven't had a raise in four years. How about it, chief?

The Boss—Not a raise in four years? Haven't I been raising your expectations every year snce you've been with me?

SALTS IN HOT WATER CLEARS PIMPLY SKIN

Says we must make kidneys clean the blood and pimples disappear.

Pimples, sores and boils usually result from toxins, poisons and impurities which are generally in the bowels and then absorbed into the blood through the very ducts which should absorb only nourishment to sustain the body.

It is the function of the kidneys to filter impurities from the blood and cast them out in the form of urine, but in many instances the bowels create more toxins and impurities than the kidneys can eliminate, then the blood uses the skin pores as the next best means of getting rid of these impurities which often break out all over the skin in the form of pimples.

The surest way to clear the skin of these eruptions, says a noted authority, is to get from any pharmacy about four ounces of Jad Salts and take a tablespoonful in a glass of hot water each morning before breakfast for one week. This will prevent the formation of toxins in the bowels. It also stimulates the kidneys to normal activity, thus coaxing them to filter the blood of impurities ad clearing the skin of pimples.

Jad Salts is inexpensive, harmless and is made from the acid of grapes and lemon juice, combined with lithia. Here you have a pleasant, effervescent drink which usually makes pimples disappear; cleanses the blood and is excellent for the kidneys as well.

MARSHAL FOCH BUYS RED CROSS STAMPS

Marshal Foch is proud of the double barred cross emblem of the world-wide fight against tuberculosis, which little Health Crusader Adrienne Meyer is pinning on him. He has just bought some Christmas stamps.

Millinery Reductions

25% and 50%

The Vanity

212 BARRIE BLDG.
'Phone 1730J

Miss S. E. McKinnon — Miss L. A. Jobbit

FOR SALE.
Heintzman Upright Piano
—Perfect condition.
Terms to right party.
Apply 409 Walton Street.

DR. A. P. ROGERS
CHIROPRACTOR — 210 BARRIE BLDG
Phones: Office 681 Residence 1393w
Office Hours 9-12 a.m., 2-4 p.m. 7-8 p.m
Closed Tuesday and Thursday Evenings.

Phones—Office, 1838 Residence, 771w & 78
Day or Night
Prompt Service Reasonable Rates

UNITED TAXI SERVICE
312 and 314 Aylmer Street
Closed and Touring Cars
W. J. CLANCY M. PAMMET and J. P. CROMPTON 26d-142

DR. W. A. SETTLE
OSTEOPATH
124 Hunter St. Phone 649
Hours 9 a.m. to 9 p.m.

CITY AND GENERAL

DR. T. P. McCULLOUGH.
Eye, Ear, Nose and Throat Specialist. 166 Brock street. Phone 36W. dtf

CONTRACTOR.
G. W. Allen, Builder and Contractor. Estimates given. Work guaranteed. Residence, 555 Chamberlain. 'Phone 1622W. tu-th-s-0d 1812

SKATES, FITTED ON BOOTS SCREWS INCLUDED, 25c PAIR
Skate Grinding Unexcelled, 15c. pair. Two machines; quick service and quality combined at Taylor's, 319 Hunter street west. 12d 149 300

NOW IS THE TIME
For BINDING CASES and TRANSFER CASES. Please remember that Nelson's Typewriter Co. carry these as well as Files of all kinds. 'Phone 229 or call and we will serve you to your advantage. Let's pull together.

ST. JOHN'S CHOIR
The regular practice of St. John's Choir will be held in the Church on Friday night at 8.15 after the 7.45 Advent Service, instead of to-night, (Thursday). Boys will practice to-night at 7.00 sharp in the basement of the school. Christmas music.

CENTRAL SCHOOL HOME AND SCHOOL ASSOCIATION.
The Home and School Association of Central School will hold their closing meeting for the term on Friday evening, December 16th, at 8 p.m., in the School. Programme and refreshments, and sale of Christmas articles. Proceeds for relief work in the school. Parents and friends are cordially invited. Silver collection. 1d

TICKET 396 GETS PRIZE IN GUESSING CONTEST
In connection with the guessing contest for the bust of the late Sir John A. MacDonald, which was offered as a prize at the bazaar in aid of the extension to St. Joseph's Hospital, to the person guessing the nearest number to the majority of the successful candidate in the recent election, Ticket No. 396 gets the prize. The holder of this ticket estimated Mr. Gordon's majority as 2160, coming within 11 of the correct number; 2158.

The ballot box was opened yesterday by Mr. Paul E. Trebilcock and Mr. M. J. Maher, the latter taking the place of the Mayor, who is out of town. In the many hundreds who competed, this was the nearest number, and the holder of Ticket No. 396 may get the bust on application to Mr. Trebilcock, at his store.

DR. E. E. HARVEY:
Office and Residence, 212 Brock Street. Office hours, 1.30-4.30 p.m. and 7-8 p.m. Sunday, by appointment. Special attention to Diseases of Children, and also to Diseases Peculiar to Women. dtf

AUCTION SALE.
Friday afternoon at Hancock's auction room, of household furniture, etc.; also a quantity of new dry goods. Anyone wishing to put anything on sale may do do. 2d 13 15

NEW MILK DAIRY.
Safe, Pure, and Rich Milk can always be obtained at McPherson's Dairy. Telephone, or stop our driver and give your order for regular delivery — McPherson's Dairy, 223 Perry street. Phone 758J. 3d13 15 17

WOOD FOR SALE
I have for sale good Mixed Wood, 4 feet long, cord $0.00; Hard Wood 4 feet long, cord $13.00; Extra for cutting, cord $1.50; Extra for splitting, cord $1.50 All Sizes of Hard Coal in stock.
J. E. A. FITZGERALD, - 254 Brock street; 'Phone 111. 6d 143 315

SIMPLY EXCELLENT TAYLOR'S SKATE GRINDING
15 cents pair —We have two machines for skate grinding, so can give you speed as well as quality Hockey sticks, pucks, straps and laces for sale. Wm. Taylor and Son the Sheffield Cutlers, 219 Hunter St., West. Open evenings. 6d 141 258

DON'T DELAY.
We can give you better attention now than when the season's rush begins. Have your Furniture reupholstered better than new, with finest selections of Tapestries, at Reasonable Prices. The American Upholstering Co., 221 Hunter Street. 'Phone 697—Nights and holidays. 396-dtf

QUALITY AUTO PAINTING
We have secured M. W. H. Storey of Brockville, to take charge of our Paint Shop, Mr. Storey has a thorough experience in carriage and auto painting, having served many years as foreman painter with the Canada Carriage Co., and we can guarantee the quality of his work.
Let us give you a price on your job. FitzGerald, & Co. 52d24

ELECTRO-PLATING SILVER, NICKEL, BRASS, COPPER, ETC.
All kinds of metal repair work. Now is the time to have your Stove and Heater Parts Re-Plated. Skates sharpened and re-plated. Work called for and delivered. P. Anderson, 479 Stewart Street. Phone 1249. t t s 35 203

Pleasing Prices
FOR
Pleasing Gifts

If you have Christmas Stockings to fill you will be hard to please if you can not find what you want in our lavish stock

DIAMONDS
WATCHES
WRIST WATCHES
JEWELRY
SILVER
CUT GLASS
CLOCKS

Silver Plated Goods, Bracelets, Necklets, Tie Pins, Cuff Links, Parisian Ivory Articles, Articles, etc.
Tea Sets, Brooches, Pendants, Toilet

If desired, goods selected now will be laid aside until Christmas.

WARNE'S
Diamond Hall
349 George St.

ALL SAINTS' CHOIR.
Practice will be held to-night at 8 o'clock. Chorister boys at 7.30.

CHOIR PRACTICE
St. Paul's Church choir—practice to-night. Every member requested to be present.

KNOX CHURCH CHOIR.
The choir of Knox Church will not have a practice to-night. The choir is asked to attend preparatory service at 8 o'clock to-morrow evening, and practice will be held later, beginning at 9 o'clock.

FUNERAL TO-MORROW.
The funeral of the late Timothy Collins, will take place from his father's residence, 200 Lock Street, to-morrow (Friday) morning, at 9 o'clock, to the Sacred Heart Church, thence to St. Peter's Cemetery.

COLUMBIA RECORDS 60c.
300 new Columbia records that were $1.00, on a table for your selection at only 60c, or two for $1.15. Greene Music Store, Charlotte street. 3d-143

HARDWOOD $12 00 CORD.
We are unloading cars of Hardwood at rear of Kinnear's, George Street. Cut and Split at $6.50 per Load, $12.00 a Cord. also a car of mixed wood at $5.50 per load; $10.00 per cord cut and split. Telephone your orders to 1195W, or address 326 Water street. 6d 143 312

Y.M.C.A. NEWS
There will be a Social Evening and Watch Night Service for the boys of the Junior and Intermediate grades of the Y.M.C.A. membership on the evening of December 31st. Commencng at 8 o'clock, the evening will be devoted to mock initiation stunts, sing song, eats and the Watch Night service. Every boy in the membership is invited to leave his name with the Boy's Secretary who will give any information needed.

AUCTION SALES
Will be conducted on the Market Square Every Saturday Morning, commencing at 10 o'clock. Bring in your Goods; and I will dispose of them to the best advantage. Orders will be taken for other Sales, and satisfaction guaranteed or no pay. Call at the Office, 82 Hunter Street East, or 'Phone 1309M Residence.

I will Sell, on Saturday Morning, on the Market Square, at 10 o'clock, Heaters, with Ovens attached; also Storm Doors, Skates, and many kinds of other Goods: Hose, Forks, Rakes, Shovels. Send in your Goods.—**F. J. Bullied, Auctioneer.** 2d-14-15

DECEMBER MUSICALE
At the Musicale Friday night in the Y.W.C.A., which is combined this month with the annual Christmas evening, the following programme will be given:—
A Christmas Fantasy —"Round the Christmas Tree"—Conservatory Orchestra.
Christmas Carols.
Solo—Selected —Mr. H. Rush.
Christmas Story—Rev. W. H. Young.
Solo—"When Christ was Born"—Mrs. Ellis.
Solo—"Nazareth"—Mr. Rush.
Orchestral Accompaniment.
Solo—(a) " Star of Bethlehem"—(b) Selected—Mrs. King.
Following the programme there will be refreshments and games in the gymnasium. 1d 15 373

Reindeer Flour
Is the essence of purity and reliability.
Peterboro Cereal Co.

The Gift That Lightens His Cares
An Extra Pair of Glasses will relieve Him of his worries.
If the Pair he is wearing, breaks or is lost, he need not suffer for the want of Glasses while the others are being duplicated.
M. J. ROCHE
Eyesight Specialist.
183 CHARLOTTE ST.

TRINITY CHOIR.
Every member is requested to be but for the cantata practice to-night at 8 o'clock sharp.

GIVE HER MUSIC.
A gift of one of our presentation music books of good selections or a few copies of new sheet music would be appreciated. Greene Music Store, Charlotte street. 3d-143

GEORGE STREET METHODIST CHOIR.
Practice to-night in the Schoolroom. Ladies at 7.45; men at 8 o'clock sharp. Please bring copies of Christmas cantata.

Society

The many friends of Mr. Roger Torpey will be glad to know that he is improving rapidly after undergoing an operation for appendicitis last week at St. Josephs Hospital.

On Tuesday evening of this week, Miss Edwina Palmer gave one of her pleasant litle pupils' recitals at the Conservatory of Music. These are expositions of the pupils' work as they progress in their violin studies, are a source of encouragement to the pupils themselves, and a matter of interest to the parents, who attend in goodly numbers. Those taking part were Irene King, Isabel Davidson, Doris Donnelly, Winnie Evans, Kathie Taylor, Gerald Hutchinson, Wilfred Johnston, Arnold Spencer, Donald Morrison, Kenneth Goheen, Roy Rome, Eric Jones, and William and Robert Cormack, who gave a concert and violin duet.

Mr. and Mrs. C. G. Graham are in Toronto for a short stay.

Mr. David Walsh, with Miss Mary Walsh, of Hastings, are in the city to-day.

A very successful and largely attended dance was held at the G.W.V.A. Hall last evening, under the auspices of the Peter Robinson Chapter, I.O.D.E. Nearly 200 people attended for a very enjoyable affair. The hall was attractively decorated with Christmas greens and small trees, and during the evening, novelties were introduced in the form of specialty dances, with confetti and toy balloons. Supper was served from dainty tables in the upstairs hall. Excellent music was furnished by Al Linton's Toronto orchestra.

The patronesses were Mrs. E. C. S. Huycke, Mrs. E. B. Clegg and Mrs. R. C. Blagrave. Some of those noticed were: Dr. and Mrs. Wood, Dr. and Mrs. Blagrave, Mr. and Mrs. F. Hills, Mr. and Mrs. C. Robinson, Mr. and Mrs. F. Sedgewick, Mr and Mrs. R. V. Copping, Mr. and Mrs. Jas. H. Macdonald, Mr. and Mrs. Rex Snelgrove, Mr. and Mrs. W. L. Phillips, Mr. and Mrs. Gordon Matthews, Mr. and Mrs. E. J. H. Vanston, Mr. and Mrs. Chas. Ackerman, Mr. and Mrs. O'Loughlin, Mr. and Mrs. S. D. Hall, Mr. and Mrs. W. R. Hunter, Mr. and Mrs. Roy Thompson, Mr. and Mrs. Fred Hooper, Mrs. V. Scully, the Misses Dot Hill, Rose Mulholland, Georgie Stevenson, Linden Hall, Gladys Mulholland, Clare Mason, Rosamond Hunecke, Seabourne Hamilton, Marie and Genevieve McCarthy, Helen Stapleton, A. Nicholls, Phyllis Dawson, E. Drope, Jean Eastwood, Marguerite Fanning, Jean McLaughlin, Helen Baumer, Elva Jackson, Robena Cumming, Maida Connor, Gertrude Rush, Messrs. Allan Thompson, Herb. Mason, F. Case, Jas. Blaikiock, McLaren, Abbott, Harry Pelton, Douglas Lawrie, Donald Loucks, Horace Walker, Bob Neill, S. Fraser, Keith Lech, Alex. Roebrts, Herb. Rush, Alex. Fortye, Cook, Stewart and F. Linton.

Inadvertently omitted from the list of assistants at the Trinity Salad tea on Tuesday of this week, were the name of Mrs. A. Clegg, who was in charge of the receipts; Mrs. E. Edmondson in the orange grove, and, Mrs. George Johnson, convenor of the tea and coffee, with her assistants: Mesdames Wotten, Pethick and McKee.

Miss Gertrude Rush of Syracuse, N.Y., is visiting her mother, Mr. T. O. Rush.

BIRTH
IRVINE.—To Mr. and Mrs. J. W. Irvine (nee Miss Gladys Mulligan), Regina, Sask., a son, Dec. 14.
MODELAND—At Nicholls Hospital on December 14, 1921 to Mr. and Mrs. S. G. Modeland. (nee Jean Cunningham) a son, Seward Terry.
MAUDSLEY—At Nicholls Hospital on December 12, 1921, to Mr. and Mrs. William Maudsley, a son

COMING EVENTS
TO-NIGHT—Bowling at the Water Street Bowling Alleys.
FRIDAY, DEC., 23.—Nominations for Mayor, Public Utilities, Board of Education and Aldermen.
FRIDAY NIGHT — PURSUIT race on Roller Skates at Brock Street Rink.
NINE DAYS TO CHRISTMAS. Shop early.

MONKEY GLANDS
aren't in it as a Restorer of Health and Vitality, in comparison with
TANLAC
Are you run-down? Does your Nervous System function healthily? If not, you will find in TANLAC a Splendid Tonic and System Purifier, recommended for its Restorative Efficiency by Thousands.
We are selling TANLAC now for **95c**
CASH AND CARRY
SELF-SERVE GROCERY
168 CHARLOTTE ST.

LADIES' AUXILIARY TO G.W.V.A. ELECT OFFICERS

SOCIETY HAS EXPERIENCED A VERY SATISFACTORY YEAR

A meeting of the Ladies' Auxiliary to the G.W.V.A. was held this week, for the election of officers for the ensuing year, the elections resulting as follows:

Hon. presidents—Mrs. W. R. Morris and Mrs. T. Skinner; hon. past president, Mrs. Jos. Mills; president (by acclamation), Mrs. E. V. Frederick; 1st vice-president, Mrs. A. McIntosh; 2nd vice-president, Mrs. R. Bugg; recording secretary, Mrs. Joseph Walsh, corresponding secretary, Mrs. R. Biggs; treasurer, Mrs. R. J. Devey. Executive—Mesdames Wiggins, Lillico, Hughes, Perry, Black, McNeeley. Convenors of Committees—Sewing, Mrs. T. Skinner; Kitchen, Mrs. Patterson; Social, Mrs. W. Sharpe. The Visiting Committee, owing to the great amount of work it has to do, has been divided into four sections — Mrs. Masey-Cooke and Mrs. Johnson in the eastern section, Mrs. Houghton and Mrs. McKinstry in the Orpington Road district, Mrs. McIntosh and Mrs. Thorndyke in the west-end, and Mrs. Black and Mrs. Chambers in the south.

Reports Read.

The report of the former recording secretary, Mrs. J. McLeod, showed a very satisfactory year in point of number of meetings held, regular attendance, and numbers added to the membership roll.

Mrs. Massey-Cooke's report of the Visiting Committee was very interesting. In the fourth year of its existence, over 400 visits had been made by Mrs. Cooke and Mrs. Bugg, her co-worker, including visits to the hospitals, the sick and the needy.

Owing to the hard winter, and much unemployment, a large quantity of meat and groceries had been dispensed. Flowers, magazines, and papers had been taken to invalids, clothing and books distributed. Many useful garments had been made under the guidance of Mrs. Skinner, and kind friends of the society were responsible for many generous donations. Funerals had been attended as a mark of respect to the bereaved, and letters of sympathy despatched.

The Finances.

The report of the treasurer, Mrs. R. J. Devey, showed a substantial balance on hand of $606.36 on 30th November, with items as follows:

Receipts.

Balance on hand, 30th November, 1920, $393.84; members' fees, $16.25; Christmas tree, $157.50; badges, $7.20; card party proceeds, $52.25; Tag Day collection, $344.58; kitchen rent, $80.00; loans returned, $170.00; afternoon teas, $30.15; Thos. Hooper (banquet), $15.00; Canadian Woolens, $50.00; dances, $146.00; concert, $48.30; bazaar, $568.37; incidental receipts, $32.59; interest from bank, $7.07; total, $2,119.10.

Expenditures.

Donation, G.W.V.A., $100.00; flowers, $21.70; hospital work, $18.10; Woolworth Co., $51.91; Cressman & Co., $108.03; The Examiner Printing Co. (acount extending over three years), $112.20; laundry, $25.57; music at dances, $48.00; Dickson's Store, $25.07; Provincial Command, $17.38; Cheney Co., $20.03; C. B. Routley, $45.24; rental, $51.00; J. C. Turnbull Co., $142.46; Coleman Bros., $16.40; livery, $4.00; trunk, $8.75; Bonner-Worth Co., $23.00; Peterborough Hardware Co., $6.85; local relief work, $645.12; sundry expenses, $21.03; total, $1,512.74.

Sundry Business.

In connection with the gratifying results achieved by the bazaar, credit was given by the meeting to the excellent supervision of Mrs. T. Skinner. The ladies endorsed the candidature of Mrs. W. R. Morris and of another lady member for the local Board of Education.

In consideration of the number of cases of contagious disease prevalent in the city, it was decided not to hold the usual Christmas treat this year, but to send baskets to every member's house where children are sick.

A very enjoyable banquet for the members was held before the meeting, about 50 being present.

Is the Gift Question a Puzzler?

Every store advises their line. That's an old story. We just ask to be included on your shopping tour in search of unique gifts, something that is less used than other articles, and we feel sure our special optical gift lines will at once appeal to you. Come and look. You will not be urged to buy.

FOWLER'S
Registered Optometrists. Eyesight Specialists.
A. FOWLER, Phm. B. J. E. FOWLER
373 George Street

RUMMAGE SALE.
XL MISSION CIRCLE OF ST. JAMES CHURCH WILL HOLD A RUMMAGE SALE IN THE SIMCOE STREET STORE ON FRIDAY AND SATURDAY. SALE OF HOME-MADE BAKING ON SATURDAY. 1d

The GROCETERIA
The Grocery Stores that have been built up on the foundation of economic usefulness.

CHARM
Cleans everything for use in Kitchen, Laundry, Bath, or Toilet **13c**

RINSO
For Laundry — No Rubbing, No Boiling **8c**

STAR AMMONIA
Regular, 10c Size **8c**

PALMOLIVE SOAP
3 Bars **21c**

TIGER CATSUP
Large Bottle **23c**

FRY'S COCOA
½-Lb. Tin **25c**

WHOLE MILK KLIM
This New Preparation is not the Klim Skim Milk, but the Whole, Rich Milk from which the water only has been removed. You will always have the Highest Standard of Pure Milk on hand when you have a Can of Whole Milk on your shelf **22c**

COOKING FIGS
Very Choice Quality, per Lb. **12c**

SEEDED RAISINS
Sunmaid Brand, 15oz. Pkg. **20c**

STANDARD GRANULATED SUGAR
10 LBS. FOR 75c

WAGSTAFFE'S CAKE MIXTURE
22c

SHELLED ALMONDS
Large Size and Fresh, per Lb. **58c**

NORWEGIAN SARDINES
Sea Pearl Brand **14c**

PURE LARD
16c

TUNA FISH
¼ Tin White Meat 25c
½ Tin White Meat 43c
¼ Tin Choice Meat 20c
½ Tin Choice Meat 33c

SHREDDED WHEAT
Fresh Stock **12½c**

ROLLED OATS
Fresh and Free from Hulls **14c**
4 Pounds for .....

JELLY POWDERS
In a variety of Flavours **8c**

PASTRY FLOUR
Special High Quality for Christmas Baking—24-Pound Sack **90c**

MASON'S COFFEE
The Finest Blend in Peterborough **57c**

BLACK DIAMOND CURRANTS
New Currants, per Lb. **17c**

CAMPBELL'S SOUP
All Kinds **14c**

CANNED PEACHES
In heavy Syrup, 2-Lb. Tins **23c**

CHEESE
Government Standard, Fine Flavour—per Lb. **24c**

MAGIC BAKING POWDER
16oz. Tins **26c**

3 STORES— **THE GROCETERIA** —3 STORES
429 GEORGE STREET OLD MARKET ARCADE
CORNER SHERBROOKE AND RUBIDGE STREETS

It's Confidence That Does It

Sugar! Sugar!!
St. Lawrence Pure Cane Sugar
10 lbs. 75c

Fruits, Nuts and Peels
Velencia Raisins, Bleached Sultanas and Greek Sultanas.
Seeded Raisins
15 oz. Pk. 22c
Seedless Raisins
25c lb.
Currants
Freshly Cleaned
20c lb.
PEELS
Peels, English, of the very best grade, in Citron, Orange and Lemon.
Candied Cherries ..... 4 ozs. 25c
Shelled Walnuts and Almonds.

Flour
Reindeer, that makes the good bread
98c Lb. Sack **$3.95**

CITRONS
We have a fine sample of beautiful Citrons, each, 5c, 10c, 15c, 25c and 30c

EGGS
Cooking Eggs, guaranteed
50c
Dozen

NUTS AND CANDIES
Mixed Nuts, lb. 30c
California Budded Walnuts, per lb. 65c
California Almonds, special at, lb. 50c
Freshly Roasted Peanuts, per lb. 30c
Mixed Creams, lb. 30c
Christmas Mixture lb. 35c

STRICTLY FRESH EGGS
75c
Dozen

Christmas Stockings Crackers and Lucky Tubs
Stockings, 20c, 25c, 65c, 90c and $1.00
Crackers, 45c, 65c, 90c, $1.00, $1.45 and $1.75
Lucky Tubs, 50c, 75c and $1.25

PASTRY FLOUR
Delight and Nevada
24 Lb. Bag **99c**

Honey, in comb, each 40c
White Beans ..... 3 lbs. 25c

POTATOES
Good quality
2 Pecks **65c**

Wagstaffe's Famous Mince Meat, lb. 25c
Blue Bird Marshmallow, to clear at, pkg. 25c

Sundries
Almond Paste.
Lazenby's Preserved Ginger.
Wagstaffe's Ginger Marmalade.
Lazenby's Pickled Walnuts.
Lazenby's Curry Powder, in bottles.
UNFERMENTED WINES
Welsh Grape Juice, bottle, 40c and 75c
Niagara Grape Juice, 35c and 65c
Ginger Wine, bottle 45c
Port and Cherry, bottle 45c

WHITE'S SPECIAL BAKING POWDER
1 Lb. Tin **25c**

Connal's Coffee
Fresh Ground every day
Per lb. 60c

PORTER S. WHITE CO.
PHONE 208: 334 GEORGE STREET

When you want a TAXI
Day or Night
Telephone
FONTAINE'S 1055

The Evening Examiner

PROBABILITIES.
Strong winds or moderate gales from the south east and south; milder and unsettled with snow in north and rain in the southern districts to-night and on Saturday.

VOL. XLIX., No. 141 PETERBOROUGH, FRIDAY, DECEMBER 16, 1921 PRICE THREE CENTS

French Ivory of the Highest Grade at a Wonderful Reduction!
We Purchased a Maker's Sample Lot and Can Sell Them at - - $1 and $1.50 See Advertisement on Page 13 *The Cressman Co. Ltd.*

FRIENDS OF THE TREATY ORGANIZING

SPLIT AMONG FACTION IN BELFAST—CAUSTIC COMMENT IN THE HOUSE.

AN "EXPERIMENT"

LONDON, Dec. 16.—(Canadian Press.)—The House of Commons to-day adopted the Anglo-Irish Treaty and rejected the Unionist amendment to the address by a vote of 401 to 58.

LONDON, Dec. 16.—(Canadian Press.)—House of Lords has also approved the Irish Treaty, rejecting the Unionist amendment by 166 votes to 47.

LONDON, December 16. — Canadian Press. — In welcoming an Irish settlement in the House of Lords yesterday, the Archbishop of Canterbury declared that it was unworthy of a man with Lord Carson's knowledge to insinuate that expressions of opinion from the world welcoming the treaty had been "wire pulled" from Downing street. The treaty was described as a "great gamble."

Lord [illegible] declared that the agitations in India and Egypt were following Sinn Fein lines while Lord Bryce congratulated the government in making the "experiment."

BELFAST, December 16. Canadian Press. — It is said that there is a split among a faction in Belfast and that several of Belfast's biggest business men are in close touch with friends of the treaty in the Dail Eireann. It is also said that an inside organization is being built up in the highest circles of Unionist party in the northern capital.

ULSTER'S BOUNDARIES

LONDON, Dec. 16.—(Canadian Press).—On his arrival here this morning Sir James Craig said he had come to discuss question of Ulster's boundaries with Premier.

"The present position appears to throw us back to where we were in 1914", he declared adding that boundaries issue was very serious matter. "Without that I might have been able to secure approval of treaty."

THE BEST CONTRIBUTION.

LONDON, Dec. 16.— (Canadian Press.)—While Bonar Law's re-appearance in the House of Commons yesterday and his declaration in favor of Irish treaty was an interesting event, commentators on every side declare that in cogency of argument and power of appeal, the speech of Hon. Winston Churchill was the best contribution so far offered on the agreement.

PREPARED TO HANDLE THE HOLIDAY MAILS

PARCELS POSTED NOW CAN BE DELIVERED CHRISTMAS MORNING, IF DESIRED.

While the stores are urging "Do your Christmas shopping early," the postal department is exhorting in a similar strain. "Do your Christmas mailing early." Not only should Christmas mail be sent this week if possible but it should be mailed early in the day when the staff of the office is not so rushed. Those who want mail delivered on Christmas Day have no reason to delay sending it, for mail will be delivered as directed. This is an innovation in the postal department this year, but already much mail has been laid aside for Christmas Day delivery at the local post office.

With the British mails closed, the avalanche of Canadian and American Christmas parcels and letters has begun, and next week the British mails coming in will add to the congestions. The post-office machinery is functioning smoothly, however, Postmaster John Corkery says, and arrangements for handling next week's rush are complete.

Sixteen returned soldiers have been engaged for delivery, and will be on for several days, commencing the 21st or 22nd. These men replace the youths that have heretofore assisted at Christmas time.

The sale of books of stamps by "posties" has come well up to expectations and there is now a steady demand on their routes, the Postmaster said.

A special mail delivery on the morning of the 26th was announced at the post office this morning.

SISTERHOOD REPORTS ON CONDITIONS

MANY APPALLING CASES OF WANT IN THE CITY—NEW MEMBERS JOIN THE ORGANIZATION.

NEEDS OF SOCIETY

A meeting of the Big Sisterhood took place yesterday afternoon at the Chamber of Commerce, with a good attendance. Six lady members were added at this meeting, which appointed several new officers, as follows:

Hon. President—The Mayor of Peterboro.

Hon. Vice-Presidents—Rev. F. E. Malott; President of the Social Service Council; J. McIntosh, Reeve of North Monaghan; G. W. Powell, Agent of the Children's Aid Society, and Ald. N. Phelan.

An Advisory Board, which will be enlarged at a future meeting, was composed of Messrs. F. W. Miller and F. H. Dobbin.

Rev. Mr. Malott, who was to deliver an address on Social Service work, was unavoidably absent through a severe cold, and the attention of the meeting was taken up with reports from the members who have been visiting home after home every day, three cars being on the streets practically all the time, in use for the cause.

Conditions in the City.

Some really appalling reports were presented in several instances. Over 35 homes are now under the supervision and care of the ladies, 28 of this number having reported that they had never previously been visited by any organization or person in the city, and in all, there is extreme need. In one house 12 human beings are practically void of the necessities of life, with no food, very little clothing, and in great need of fuel. In many homes visited, the children are in need of underwear, two cases being noted yesterday where the lack of clothing compelled them to stay in their cold homes, their nakedness unrelieved by their ragged outer garments only.

Needs of the Society.

Some of the articles required in the work are garments for a family of ten, every one of whose members from an infant in arms to a child of 15, is in need of clothing; another family of eight members is in the same position; most of the homes visited require beds and bedding of all sorts; another need a cook stove, with stove pipes; cooking utensils, two wash basins, boots and underwear, Christmas cheer. Any of these things would be acceptable and would be gladly welcomed, especially in view of the lack at Christmas time, at any time up to noon of Friday of next week, December 23rd.

North Monaghan Helping.

The Society is receiving splendid co-operation in the south end of the city. Residents of North Monaghan are sending in articles of clothing and Christmas cheer for this section of the city, and four Monaghan ladies are members of the executive who have pledged themselves to look after the wants and needs of this particular portion of the community.

Receiving Encouragment.

Many communications and calls have been received from would-be members in endorsation of the aims of the organization, particularly in their efforts to help women and girls in their homes. Already five girls in need of employment have been placed in pleasant rural homes.

Treasurer's Report.

The treasurer's report fo the activities of the lately reorganized association was submitted yesterday by Messrs. A. A. Perrin, as follows:

Receipts: Mayor McIntyre, $5; Mr. Armitage, $5; Ald. Phelan, $5; Catholic Women's League, $5; Mrs. Jackson, $4; collection for milk (taken up for a family with baby and no milk for it) $4; total $28.00.

Expenditures: Kimona, $2; oilcloth, 90c; groceries, $2; milk, $4; total $8.90; balance on hand $19.10.

Children Marched Out Minus Coats When Fire Menaced Warsaw School

WARSAW, Dec. 16.—Fire broke out in the Warsaw school this morning, and was extinguished after an hour's hard work by the use of the village fire-bucket and extinguisher, with very little damage done.

About 9.30 a.m. the teacher, Miss Jennie Garnie, noticed smoke and flames coming from the cold-air register. She immediately dismissed her class without their outer clothing, which were recovered later, and gave the alarm, which was promptly responded to by the village brigade with the fire-bucket and extinguisher. After an hour's work the flame was put out. The interior was damaged to a certain extent, but most of the furnishings are intact, the amount of damage being surprisingly small, in view of the age and bad condition of the building. The cause is unknown, the only plausible explanation being that of an overheated furnace pipe.

SIR HENRY BURSTALL WELL PLEASED WITH THE RANGERS

INSPECTED THE PETERBORO' UNIT LAST EVENING—THREE BANDS ON PARADE---DETAILS OF THE INSPECTION---ADDRESS TO THE MEN.

The inspection of the Peterborough Rangers by Inspector-General Sir Henry Burstall last night proved distinctly creditable and afforded many evidences of the loyal co-operation on the part of officers, N. C. O.'s and men during the past few months.

The Inspector-General was gratified by the progress made, and he predicted a bright future for the unit in Canadian militiadom. The Inspector-General was accompanied by Brigadier-General W. B. King, C.B., C.M.G., D.S.O., G.O.C., of Military District No 3.

When he arrived at 8.30 p.m., Sir Henry Burstall was greeted with the general salute. The inspection of the regiment followed. The Inspector-General greeted several of the officers who he knew overseas very warmly, and passing from man to man remarked on the large number of decorated men. After this inspection the march past followed, the General taking the salute under the east balcony. Regimental and company drill, in which 13th Company, under Major Gordon Hall, featured., completed the inspection, and Major-General Burstall addressed the regiment grouped closely about him.

He complimented the unit as a whole on their accomplishment in a few months, and with the large number of ex-service officers and men, he told them they were composed of "good stuff." He urged them all to keep alive the traditions of the overseas units, and he asserted that the best memorial to their fallen comrades would be a strong militia, an ever-ready body of citizen-soldiers in times of peace working to promote love of country and a higher citizenship, and in time of war prepared to defend Canada and the Empire.

The Amalgamated Bands.

During the inspection, which took about 40 minutes, the recently organized brass band, under Lieutenant Rupert Gliddon, played, and the inspecting officer was highly pleased with the amalgamation that has taken place and the prospect of Peterborough having one of the finest bands in Ontario. The band was about 35 strong last night, and if the officers are proud of it they have some foundation for such pride. The pipe band, under Pipe Major Thorn, resented a fine appearance, and the bugle band, under Sergeant K. Brown, made a creditable appearance.

A pleasing feature of the inspection was the presence of a large number of ex-officers and interested spectators in the drill hall despite the intense cold—in fact, the west balcony was crowded. Col. E. B. Clegg, former O.C., watched with keen interest the inspection, and was gratified to see the progress of the unit.

Last night's drill was the last for this season, and the officers of the companies urged the men to continue their interest in the regiment and remember the recreational facilities of the Armouries were to be taken advantage of by every man during the winter. They hoped to see a big turn-out next spring.

CHRISTMAS GIFTS FOR INMATES HOSPITALS AND INSTITUTIONS

ONE OF MOST ACCEPTABLE IS THE MEANS OF KEEPING IN TOUCH WITH LOCAL EVENTS AND WORLD HAPPENINGS.

Do you remember when you were sick in the hospital a long time ago, and after you were well enough to sit up and read, they brought you a novel or a religious book of some sort, or a magazine? But you wanted to know about what was going on in the town, the local news of the city in general. If you were a member of the sterner sex, you were curious to know whether they had elected Ald. Turner or some one else for Mayor; and if a lady, you were wondering if Mrs. So-and-So was running the church missionary society again this year. Do you remember all that, and how you would grab the least bit of an Examiner anyone brought one? But people are aggravating at a convalescent's bedside. If you ask them about anything interesting, they will tell you not to bother about anything like that until you get well and strong, leave the bag of oranges on the table and go off with never a word of news or gossip. And all you can do for the time you are there is get all fussed up with wishing you were out, or resign yourself to counting the stripes on the wall-paper. And all the time you are just longing to know about the European situation or the latest bargain in blouses.

And do you remember how you would read every little bit of the local paper, if it ever happened to stray into your room, even the advertisements?

If you have ever been there, or sympathize with the people who are there now, and the people who are going to be there in hospitals and charitable institutions through the year to come, why don't you send them along a newspaper all for themselves? Every charitable institution in the city gets a copy of The Examiner free, but how long will it take for one daily paper to go the rounds of any Peterborough institution?

Take it from us, one of the most appreciated Christmas gifts that you could purchase would be a subscription to The Examiner, for the inmates only of any of the hospitals or charitable institutions of the city, for their own special use and perusal. The donor's name could be left with the order at this office and the institution be asked to credit him or her with the seasonable gift.

CIVIL ACTION AGAINST INSURANCE COMPANY.

LINDSAY, December 16. — The only civil case before Judge Swayze here was that of Mrs. Delia Drake, of Coboconk, against the Metropolitan Life Insurance Company. Mrs. Drake sued the defendants for the payments of a policy of insurance upon the life of her late husband, who died last spring. By consent of the parties, the case was adjourned until the 11th of January next.

IS SEEKING BEST MEANS OF PAYMENT

LLOYD GEORGE REPLIES TO LABOR DELEGATION — FRENCH MUST HAVE COMPENSATION.

DIFFICULT PROBLEM

LONDON, Dec. 16. — (Canadian Press).—In an interview with a Labor delegation last night, Premier Lloyd George said that Britain was only asking Germany to pay for actual damage, and that he did not desire to press an over-bearing claim on Germany; one thing was to find the best method of payment and he was willing to accept suggestions from anybody. France could not settle down while piling up debts in rebuilding devastated areas without prospect of compensation from Germany, and he was unable to face French public opinion with a refusal to insist on such compensation.

Lloyd George also told the deputation that no Government could touch all the underlying causes for unemployment. He agreed that France and Germany had no unemployment but said that in half the population was employed on the land and a large portion was absorbed in manufacture. Walter Rathenau had told him Germany would soon collapse if things went on as at present.

FAREWELL MESSAGE OF "WAR MOTHER"

SENDS HEARTFELT SYMPATHY TO MOTHERS BEREAVED BY WAR

PORTLAND, Maine, December 16 (Canadian Press). — When Mrs. McCudden went aboard the Canada, she was received by Captain John Davies and other officers, and presented with a bouquet of American Beauty roses on behalf of the crew.

"I have been impressed during my stay in America," she said in a farewell message, "with the attitude of the United States people in extending the hand of friendship to Great Britain and with the spirit of co-operation in efforts to prevent future wars.

"I came here unofficially, but everywhere have been taken into the hearts of the people.

"In leaving, I extend my heartfelt sympathy to those mothers who, like myself, lost those dearest to their hearts in the war."

PRESENTATION TO MR C REIDEL

Last evening a social gathering was held in the S.O.E. Hall, Hunter street, by the employees of the Colonial Weaving Company. A very pleasant programme by local talent was enjoyed. During the evening Mr. C. Reidel, who has recently severed his connections with Colonial Weaving Company, was presented with a beautiful reading lamp by the employees. After an appropriate reply Mr. Reidel wished success and prosperity to all connected with the Colonial. Refreshments were then served and a very enjoyable evening was brought to a close

THEATRES

CAPITOL— Wonderful vaudeville programme, including Dainty Dorothy Waters, also a great picture offering of features and comedies.

ROYAL—Harry Carey in "The Fox", a super-feature of a modern subject; the "Merry Dentist" comedy; Western feature drama and scenic films of historic Halifax.

REGENT—Alice Joyce in the "Scarab Ring", Eddie Polo in King of Circus", Wild West feature and comedies.

DOWN AGAIN.
FOR THE NEXT WEEK WE WILL SELL AT REDUCED PRICES: PINE SLABS, 4 FT. LONG, $6.00 PER CORD. PINE CUT 12 IN. LONG, $4.50 PER TEAM LOAD. HEMLOCK CUT 12 IN. LONG, $5.00 PER TEAM LOAD. THE ALFRED McDONALD LUMBER CO., LIMITED. 'PHONE 176. 3d-141-327

SIR VINCENT MEREDITH,
President of the Bank of Montreal, who stated at the annual meeting of the shareholders of the bank, that Canada has withstood the shock of deflation and readjustment in a manner which has afforded gratification to our own people, and has caused much favorable comment abroad.

COLLECTION OF GARBAGE DEALT WITH LAST NIGHT

TWO HUNDRED DOLLARS SAVED ON THIS YEAR'S CONTRACT—LIST OF TENDERS.

Collection of garbage the ensuing year will cost this year $200 less than in 1922. Council's Property Committee, last night, awarding the contract for this work from now till December, 1922, to the present contractors, Withers and Anglesey, for the sum of $9,700. Their price for the year just closing was $9,900.

Three other tenders for garbage collection were to hand as follows: Frank Henry, R.R. No. 6, Peterborough, $10,750; Henry Peters and George Martin City $9,650; T. Bennett and R. Manley, City, $9,800.

While the tender of Henry Peters and George Martin was $50 lower than that of Withers and Anglesey, Committee considered the saving of merely $50 in a year's operations by accepting the bid of these untried men would not justify them in a change of contractors, especially as Ald. Crowe declared, the work of Withers and Anglesey, the next lowest tenderers, had this year been highly satisfactory.

On motion of Ald. Hay and Crowe, the tender of Withers and Anglesey was accepted and Council will be asked to-night to endorse this action.

There were present chairman, Ald. R. N. Jones, Mayor McIntyre, Aldermen G. L. Hay and Joseph Crowe.

SHIPPING NEWS.

Arrivals.

Moville, Dec. 15.—Assyria, New York for Glasgow.

Naples, Dec. 14.—Gugliemo Peirce, New York.

Brisbane, Dec. 12. — Canadian Planter, Montreal.

Havre, Dec. 12.—Canadian Warrior, Sydney, N.S.

Esbergi, Dec. 11. — Estellborg, Montreal.

Gibraltar, Dec. 14. — Volcano, Montreal.

Hamburg, Dec. 12.—Worcester, Montreal.

City Island, N.Y., Dec. 15.—Schr. Marshal Foch, Halifax for N.Y.

Sailed.

Singapore, Dec. 14. — Canadian Inventor, Vancouver.

St. Michaels, Dec. 13.—Chedabucto, Halifax.

Hong Kong, Dec. 14.—Tathybians, Vancouver.

New York, Dec. 15. — Canadian Spinner, Boston.

City Island, N.Y., Dec. 15.—Schr. Frances Parsons, Perth Amboy, for St. Johns, Nfld.

SOMETHING USEFUL.
A pair of our glasses as a Xmas gift this year will be very much appreciated. We make the glasses in any style you choose, then after Xmas, change them to suit without extra charge. Our guarantee is absolute and our prices reasonable. See W. H. Lacey, Optical Specialist, 410 George street.

REID'S AUTO AND TAXI SERVICE, DAY OR NIGHT. 'PHONE 1766W. dtf

LATE NEWS DESPATCHES IN TABLOID

WORLD-WIDE EVENTS CONDENSED FOR BUSY READERS—REDUCED RATES ON GRAIN IN STATES.

IRISH DEBATE RESUMED

BUFFALO, Dec. 16.—(Canadian Press.)— William F. Wendle, millionaire manufacturer of Buffalo and Los Angeles, was declared incompetent to handle his affairs by a jury here to-day.

GRAIN RATES REDUCED IN THE UNITED STATES

WASHINGTON, Dec. 16.—(Canadian Press.) — Reduced rates on grain, grain products and hay in trans-Mississippi territory were sustained in Inter-State Commerce Commission to-day and go into effect December 27th.

SAYS VERSAILLES TREATY SHOULD BE REVISED

NEW YORK, Dec. 16. — (Canadian Press.)—Declaring that Europe would never recover from economic and political ills as long as the Versailles treaty remained unchanged, Senator Boras of Idaho, promised here last night he would vote for cancellation of every dollar of Europe's debt to the United States if Europe would "put herself right by revising the treaty so that masses of people could benefit in original spirit of peace."

SPANISH GUNBOATS CAPTURE FRENCH SAILING VESSELS

MADRID, Dec. 16.— (Canadian Press.)—Official report says Spanish gunboats have captured two French sailing vessels which were conveying arms and ammunition to Morrocan insurgents and sunk another vessel engaged in the same occupation.

CANDIDATE AGREED TO HELP LIFT EMBARGO

LONDON, Dec. 16.— (Canadian Press.)An appreciable factor in the victory of Thomas Naylor, Labor candidate in South-East Southwark, was that he was the only candidate who agreed to help left the embargo on Canadian cattle.

DEBATE ON IRISH TREATY RESUMED IN THE HOUSE

LONDON, Dec. 16.— (Canadian Press.)— Resuming debate on Irish treaty in the House of Commons to-day, Arthur Henderson said the Labor Party welcomed the agreement and hoped it would be ratified.

Major O'Neill Sepaker of Northern Parliament, attacked the treaty because of revision of Ulster's boundaries.

PRESENTED PROPOSAL FOR NAVAL INCREASE

WASHINGTON, Dec. 16.—(Canadian Press.) — French delegation has presented a proposal for so great an increase in strength of French navy that the British declare that such a programme, if carried out would upset the whole plan for 5-5-3 naval reduction.

WHILE THEY LAST.
A FEW GOOD ELECTRIC IRONS AT $4.98, UTILITIES OFFICE APPLIANCE DEPARTMENT. OPEN SATURDAY EVENING. 8d-149-391

DON'T BE LATE.
IT IS LESS THAN TWO WEEKS UNTIL CHRISTMAS AND A GREAT MANY PEOPLE WILL LET THEIR ORDER FOR CHRISTMAS CARDS GO UNTIL THE VERY LAST DAY.
ORDER FROM OUR IMPORTED STOCK OF ENGLISH CARDS. THEY CAN BE DELIVERED TO YOU THE SAME DAY IF DESIRED. COMPLETE SAMPLE BOOKS TO CHOOSE FROM AT EXAMINER. dtf

MARK STREET RINK
BAND TONIGHT
GOOD SKATING
ld 140 353

Xmas. Kodaks and Brownies at Bond's Drug Store
Snap Shot Albums 50c up, Calendar Mounts, Dark Room Lamps, Developing Tanks, Enlarging Cameras, Etc. — CORNER OF GEORGE AND HUNTER STREETS

AGENTS WANTED

SAVE FROM ONE-THIRD TO one-half of your coal bill. Use the Ideal Coal and Heat Saver. Sold under a money back guarantee. Agents wanted. Men or women. Stamp for particulars. Ideal Coal Saving Mfg. Co., Toronto, Ont. 3d143 494

TEACHERS WANTED

WANTED A TEACHER — A qualified Catholic Teacher for S.S. No 9, Douro, duties to commence after Christmas Holidays. Salary $900. Address Maurice Condon, R.R. No. 4, Lakefield, P.O. Ont. 4d 145 504 1w

SITUATIONS VACANT

MAKE MONEY AT HOME — $15 to $60 paid weekly for your spare time writing show cards for us. No canvassing. We instruct and supply you with work. West-Angus Showcard Service, 20 Colborne Building, Toronto. dtf 730

BUSINESS OPPORTUNITIES

WANTED TO BORROW — about ten thousand dollars attractive rate of interest. First mortgages. Apply Box 207 Examiner. 7d 143 207

OSTEOPATHY

DR. MARY F. DAVIDSON, Osteopathic Physician. Office, 308 Charlotte Street. Phone 1016w.

MONEY TO LOAN.

We have funds to loan on Real Estate Security at the lowest rates. GORDON & O'BRIEN Phone 219

OSTEOPATHY.

DR. BRUCE E. MARSHALL—Osteopathic Physician. Office 349 Hunter Street. Hours, 9 to 12 a.m., 2 to 4 p.m., 7 to 8 p.m. Telephone 116w

DRS. WALMSLEY & SETTLE—Osteopathic Physicians. Office in Sun Life Building, corner of Hunter and Water streets. Entrance, 124 Hunter street. Phone 649. Office hours, 9 a.m. to 9 p.m.

MEDICAL.

DR. BUCHANAN, F.R.C.S., Edinburgh; M.R.C.S., Eng., L.R.C.P., London. Eye, Ear, Nose and Throat Specialist. Hours: 9-11, 2-4 p.m., and 7-8 p.m. Phone 519. Office, corner of Water and Murray streets.

T. GEORGE LOUDON, M.D., C.M., Physician, Surgeon and Accoucheur. Office — 205 Brock street, Intely J. Nugent's.) Phone 1968. Office hours—9 to 11 a.m., 2 to 4 p.m., 7 to 8 p.m.

BARRISTERS AND SOLICITORS.

GORDON & O'BRIEN—Barristers, Solicitors, Notaries. Money to loan on easy terms. Special attention to Patents and Trade Marks. Phone 219. G. N. Gordon, T. A. O'Brien

E. T. MEDD, Barrister, Solicitor, Notary Office over the Dominion Bank, corner of George and Simcoe streets. Telephone No. 22. Private loan at current rates upon easy terms.

R. WIDDIFIELD, B.A., Barrister, etc., and Solicitor for the City of Peterboro. Money to loan. Office over the Bank of Commerce.

KECK, KERR & McELDERRY, Barristers, Solicitors and Notaries. Office, Water street, Peterboro. Money to loan at the lowest current rates of interest on easy terms of payment. Hon. F. D. Kerr, V. I. M. Elderry.

O'CONNELL & CORKERY—Barristers, Solicitors and Notaries. Money to loan at the lowest current rates of interest. Daniel O'Connell, John R. Corkery. Hunter street, two doors west of the Post Office.

DUMBLE & JOHNSTON—Barristers, Solicitors, etc. Office, over the Toronto Savings and Loan Company, George street. D. W. Dumble, K.C., W. Johnston.

A. E. DIXON—Barrister, Solicitor, etc. Office corner Hunter and George streets. Entrance next to Madill's drug store.

HALL & HALL—Barristers, Solicitors, and Notaries Public, Hunter street, Peterborough, next to St. John's Church. Money to loan at the lowest rates of interest. E. H. D. Hall, Basil D. Hall.

MOORE & WEARING—Barristers and Solicitors, 403 Water street, opposite the Post Office. Money to loan at the lowest current rates of interest. Jos. Wearing, M.A.

F. R. HALL—Barrister, Solicitor, etc., Peterboro, Ont. Office, corner of Hunter and Water streets, over the Canadian Bank of Commerce. Trust funds to loan on easy terms of payment.

JAMES FORDYCE STRICKLAND—Barrister, Solicitor, Notary Public. Money to loan. 124 Hunter street, Peterboro. Phone 151.

ARCHITECTS.

W. & WALTER R. L. BLACKWELL—Architects. Office Bank of Commerce Building, corner of Hunter and Water streets. Telephones: Office, 1300; Residence, 1272.

W. H. BARRY—Architect. Plans prepared for Monumental, Commercial and Domestic Buildings. Office 539 Gilmour street. Phone 567.

Railway Time Tables

GRAND TRUNK RAILWAY

[Corrected to Date.]

No. 96—8.10 a.m., for Port Hope and Toronto.
No. 98—8.20 a.m., for Lindsay, Blackwater Junction, Orillia, Midland, North Bay and Toronto.
No. 98—8.25 a.m., for Hastings, Campbellford, Belleville and points on the Main Line East.
No. 360—8.30 a.m., for Lakefield.
No. 371—12.15 p.m., for Lakefield.
No. 92—12.04 p.m., for Lindsay, Port Hope, Toronto, Buffalo, making connections with International Limited for London, Detroit and Chicago.
No. 100—12.20 p.m., for Hastings, Campbellford and Belleville.
No. 95—4.36 p.m., for Lindsay, Orillia, Midland, North Bay and Toronto.
No. 94—9.10 p.m. for Port Hope, Montreal & Boston.
No. 99—8.19 p.m., for Lindsay.

CANADIAN PACIFIC RAILWAY

[Corrected to Date.]

GOING EAST—
11.59 a.m.—Norwood, Havelock, Bonnaiaw Tweed, Perth, Smith's Falls, Kingston, Ottawa, Montreal and intermediate points daily. On Sunday this train proceeds east only as far as Havelock.
8.20 p.m.—Indian River, Norwood, Havelock and Tweed. Daily except Sunday.
12.03 a.m.—Havelock, Tweed, Kingston, Perth Smith's Falls, Montreal, St. John, Boston and New York. Daily except Saturday.
7.40 a.m.—Havelock, Tweed, Kingston, Perth, Smith's Falls and Ottawa. Daily.
7.49 a.m.—Smith's Falls and Montreal. Sunday only.
GOING WEST—
5.16 a.m.—Myrtle, Toronto, Guelph, Goderich, Hamilton, Galt, Woodstock, St. Thomas, London, Chatham, Detroit, Chicago and New York. Daily.
6.01 a.m.—Toronto (Yonge street), Hamilton, Owen Sound, Teeswater and intermediate points. Daily except Sunday.
7.35 a.m.—Toronto, Hamilton, Brantford, Buffalo, Rochester, Boston, New York, Galt, Woodstock, London, Chatham, Detroit and intermediate points between Peterboro and Toronto. Daily except Sunday.
9.35 a.m.—Bethany, Lindsay, Orillia, Port McNicol and intermediate points. Daily except Sunday.
3.50 p.m.—Toronto, Hamilton, Brantford, Buffalo, New York, Galt, Woodstock, London, Windsor, Detroit, Chicago and intermediate points between Peterboro and Toronto. Daily.
5.30 p.m.—Lindsay, Toronto (Yonge street), and intermediate points. Daily except Sunday.
Toronto. Sunday only.

NOTICE

NOTICE
CHIMNEY CLEANING, 'PHONE 1851W. 6d 145 346

MOVING AND CARTING, ANY distance, also hardwood for sale. 'Phone 1114J. Owen Johnson, 187 Perry street. 26d 246 70

WORK WANTED

WORK WANTED—EXPERIENCED clerk, grocery or general store. Apply Box 3265, Examiner.

WORK WANTED BY CARPENter, cabinet maker, first class. — Phone 1814J. 5d143 333

WOMAN WANTS WORK BY THE day. No washing. Apply 190 Lake street. 3d143 466

WORK WANTED-IF YOU WANT your sewer connections dug from the street line to your house, or if sewer is plugged, phone 1750W, or call or write 656 Reid street. 6d146 472

HOUSES, REAL ESTATE

SIX ROOMED HOUSE FOR SALE North End; very central; price right. Apply 630 George street, for terms. 3d144 487

FOR SALE — AT A BARGAIN—100 acre farm, 5 miles from the city; good barn and stables, small house —will consider house in city as part. Apply 293 Dalhousie street, or 'phone 273J. 5d 142 421

FOR SALE — 6 ROOM BRICK in south end; party modern or would make modern in every detail and would take as part payment a small car or horse and buggy or lot and small cash payment and easy terms. Apply 344 King street. 6d 145 460

FOR SALE — 8 ROOM HOUSE and about 9 acres at Cottesloe Corner, known as the John Sanders' home; also farm implements, household goods and horse and buggy. Reasonable for cash. Apply Arthur Sanders, Cottesloe, Ont 3d143 3701w

POULTRY AND EGGS

FOR SALE—NEW LAID EGGS —Only one dozen to an order— one dollar delivered. 'Phone 093 ring 31. 6d 147 408

BRED-TO-LAY WHITE WYANdotte cockerels for sale, box 475 Examiner or phone 1493W 3d143 475

WANTED

WANTED — A HAND CUTTING box. Phone 069 r43. 3d142 453

FOWL WANTED — HIGHEST market price paid for all kinds of fowl. S. Levine, 203 Charlotte St., phone 970W. 26d163 424

WANTED — A CABINET PHONOgraph in good condition; reasonable. Apply 382 Examiner office. 3d144 382

WANTED — 100 CARS AT THE Reliance Auto Repairs and Taxi Service. Tops re-covered and Motor tops redressed. Prices are right and all work guaranteed, at corner Aylmer and Lake street. Phones 1288J or 462. 26d161 361

WANTED—TO BUY A SIX OR seven roomed brick house with modern convenience. At reasonable price. Terms cash. Apply at once to Box 230 Examiner.

WANTED — LIVE AND DRESSED poultry, highest market prices paid. Phone 771 and we will call. Apply A. Atkins, 500 Elm street. 26d 162 386

WANTED—BRICK HOUSE 6 OR 7 rooms north of Charlotte and south Antrim. Must be in good repairs; furnace not necessary. between $3,000 and $4,500 and no Agency need apply Box 302 Examiner. 1d 142 392

FOR RENT

FOR RENT — HEATED APARTment for rent. Central. Apply at Examiner for address. 3d144 495

TO RENT — FURNISHED HOUSE for light housekeeping. Apply 250 Romaine street. 3d143 452

TO LET — WARM BEDROOM — Modern conveniences. Apply Examiner for address. 6d146 463

FOR RENT — FIVE ROOMS heated. Apply 283 Stewart street. Fine location. 3d 144 496

TO RENT —PART OF HOUSE — furnished or unfurnished. Apply 215 Lake street. 3d142 341

COSY FURNISHED ROOM FOR rent, near Bonner-Worth. 'Phone 181M. Very reasonable. 5d143 437

FOR RENT — HEATED FLAT — all improvements. Apply 95 Hunter street West. 6d143 317

FOR RENT—HEATED OFFICE on George street. Immediate possession. Apply 437 George Street

TO RENT — 6 ROOMED HOUSE at 169 Edinburgh street; immediate possession. Apply 208 McDonnel street. 3d144 484

FOR RENT — HEATED OFFICE in Bank of Commerce Building. Immediate possession. Apply 437 George street. tf2801

FOR RENT — STORE No. 173½ Simcoe street. Immediate possession. Apply 437 George street. dtf

TO RENT—A WARM COMFORTable room, suitable for one or two gentlemen, central, and private family. Aply at Examiner. 3d144 490

FOR RENT OR SALE — BRICK house; 8 rooms; stable; 5 minutes from the new Red Arrow factory site. Apply 504 Aylmer street. 3d142 457

FOR SALE

FOR SALE — "KITCHEN PRIDE" stove. Cheap for quick sale. Address at the Examiner. 3d143 470

FOR SALE—LADY'S FUR COAT— good as new, cheap. Apply Examiner for address. 3d144 500

FOR SALE — TWO ARCH DOORS can be seen at 793 Water Street. 2d142 468

FOR SALE — LARGE BOWL AND gold fish. Apply at Examiner for address. 3d144 485

FOR SALE — SONORA WITH RECords, cheap for quick sale. 233 Princess street or phone 786J. 3d143 363

FOR SALE — FUR LINING FOR coat and other fur. Apply Examiner for address. 3d143 372

CHRISTMAS TREES FOR SALE and delivered, 247 Hunter Street. Phone 1007J. 7d148 491

FOR SALE—ONE PAIR OF LAdies hockey boots and skates, size 3; nearly new. Cheap. 'Phone 1497. 3d 142 355

FOR SALE — PAIR LADIES black kid laced boots, size 6A. Nearly new. Bargain. 'Phone 936J 2d 142 374

FOR SALE — A PURE WHITE Thoroughbred Pomeranian (Bitch). Apply Box 459 Examiner. 2d143 499

FOR SALE — QUANTITY OF used Lumber 1 x 6 and 4x4 Spruce Russel Construction Co., St. Joseph's Hospital. d3 143 376

FOR SALE — LATEST STYLE new French seal coat. Cash bargain. Call at 451 Water Street. 3d142 449

FOR SALE — BABY CARRIAGE— reversible. Apply 555 Gilchrist St. 3d3143 476

FOR SALE — THOROUGHBRED Boston pups. Apply 344 Charlotte street, after 5 o'clock. 3d143 346

FOR SALE — FIRECO RANGE — good as new. Apply 56 Wolseley street. 3d144 464

FOR SALE—LARGE SIZE HEATer coal or wood "Bucks Winner" hand sewing machine, parlor table 176 Edinburgh street. 3d 144 501

FOR SALE—SET OF WHITE Thibet firs; large size, reasonable price, almost new. Apply evenings, 91 London street. 3d143 477

FOR SALE — PERSIAN LAMB shoulder cape 13" deep, in good condition. Apply 587 Homewood avenue evening. 3d 144 497

FOR SALE — ONE DROP HEAD Singer sewing machine, as good as new. Apply 299 McDonnel St. 3d143 480

COAL FOR SALE — NUT, PEA and stove. Apply Thomas A. Rehill, 210 Walfe Street. Phone 215 6d142 287

FOR SALE — HOUSEHOLD FURniture, including 2 cook stoves, brass bed and springs, hall rack, and heaters, at 84 Hunter street. 3d142 455

FOR SALE—A PAIR OF BROWN boots and rubbers, size 11; also a set of white Thibet furs. Apply at the Examiner for address. 2d142 461

FOR SALE — HENHOUSE 8 1-2 x 16 coops and 100 square yards netting at 4th house Lundy's Lane. Apply next door, Mr. Lloyd's, or 521 Bolivar street. 3d143 462

FOR SALE — BRUNSWICK Gramaphone practically new, with full selection of records. Will sacrifice for quick cash sale. Apply Examiner for address. 3d 144 502

BLACK FINGERING YARN NO. 1, $2.00 for $1.19 a lb. Sweater yarn in balls 25c for 18c. 700 Christmas presents cheap. R. C. Braund, Park street. Bargain Arcade. 6d 147 390

FARM MORTGAGE FOR SALE $3,000. FIRST MORTGAGE One hundred acre farm under cultivation, Pontypool, sold for $5,000. discount 15%. Apply E. Norman and Co., 18 Richmond East, Toronto 4d 143 350

FOR SALE — 2 FLYER TRAINS, 1 moving picture machine and films, one 1920 Chums; all in good condition, and suitable as Christmas gifts. Apply 660 George St. 2d142 478

FOR SALE— — A PAIR OF GOOD hockey skates and boots, practically new; also two pairs ladies' boots in good condition. All size 6. Apply 617 Rubidge street. 3d143 469

FOR SALE—DOUBLE HOUSE ON Queen street, newly papered and painted; also 10 acres, brick house, stable, root house, etc., 10 minutes walk from the street car line, situated Township of Monaghan. Apply 95 Hunter street West. 6d143 316

AUCTION SALE — HOUSE AND lot, No. 513 Donegal street. I will sell by auction at 3 p.m. on Saturday, December 17, at the premises, house having 5 rooms; centrally located; easy terms. Apply at property. W. J. Hancock, auctioneer. 6w142 379

SPECIAL FOR SATURDAY — A "Singer" sewing machine for sale at your own price. A "Patching machine" also. Just the thing for some progressive shoemaker. Call or address 390 Water street. Phone 713W or 247 W. 3d142 450

FOR SALE — ONE ENGLISH OAK dining room suite. Jacobean style, one Victrola, cabinet size, one extension couch, one refigerator, one Axminster rug, 9 x 12 one Scotch rug 9 x 7 ft. 6. Phone 210W. 3d143 362

Renew Your Subscription.

HEAD AND NOSTRILS CLOGGED UP

COULD SCARCELY BREATHE

When you become all choked up and stuffed up with a cold, your head becomes thick, the nostrils become so clogged up you can hardly breathe, a feeling of weight or oppression in the chest and the cough rasps and tears your lungs and bronchial tubes.

DR. WOOD'S NORWAY PINE SYRUP

before things get to be too serious. There is no remedy to equal it for clearing up the cold, making the breathing easy, loosening the phelgm and soothing and healing the lungs and bronchial tubes.

Mrs. Edward Kincade, 60 Byrden St., St. John, N.B., writes:—"I wish to express my hearty thanks for your valuable remedy, Dr. Wood's Norway Pine Syup and what good it did me. Last fall I contracted a severe cold, the like I never had, my head and nostrils were so clogged up I could get no vent, and could scarcely get my breath. I tried remedy after remedy until at last I thought I would try "Dr. Wood's." After the first dose I felt relief, and by the time the bottle was finished I was all better. I will always keep it in the house."

Price 35c. and 60c. a bottle; put up only by The T. Milburn Co., Limited, Toronto, Ont.

SEES NO MEASURE OF RELIEF FOR GERMANY.

BERLIN, December 15 (Canadian Press). — Cabinet officials admited yesterday that Dr. Walter Rathenau brought from London no concert proposals for either a loan or moratorium for Germany. Neither did his visit effect any indication that any measure of positive relief would be given with regard to Germany's reparations obligations.

PRIEST RISKED LIFE TO SAVE

NEW YORK, December 15 (Canadian Press). — In a fire which occurred to-day, causing $100,000 damage to St. Stanislaus Roman Catholic Church, Brooklyn, the assistant pastor risked his life to save the chalice and vestments.

AUTOS FOR SALE

FOR SALE—FORD CHASSIS IF sold before Saturday night for $100.; also Ford touring very cheap. Good running order. Fontaine's Garage, 185 Hunter street. 2d 143 493

BOARDERS WANTED

BOARDERS WANTED — No. 513 Sherbrooke street. 6d143 397

2 BOARDERS WANTED — APply at the Examiner for address.

BOARDER WANTED — GENTLEman; very central for business. Phone 274M. 3d142 456

WANTED — TWO GENTLEMEN boarders, private family; comfortable home. Apply at Examiner for address. 3d144 489

BOARDERS WANTED — LARGE double and single rooms; well heated; gentlemen preferred. Phone 274M. 3d143 456

WANTED — 2 GIRLS OR TWO boys, would room together. Very central. Apply Examiner for address. 3d 142 342

SITUATIONS WANTED

WANTED BY A PERSON WITH some experience a position as a saleslady in a departmental store. For further information call phone 223. 8d146 434

LOST

LOST ON THURSDAY NIGHT at the lake 1 pair of mitts kindly return to 238 Rubidge street, and receive reward. 3d143 473

LOST $10.00 BILL ON GEORGE street or in Cressman's Thursday afternoon. Finder please leave at the Examiner. Reward. 2d143 486

LOST—BLACK VELVET PURSE between Turnbull's store and Court House, containing sum of money. Reward if left at Examiner. 3d 142 343

LOST ON DECEMBER 9 ABOUT 4 miles west of the city near the school house, a black and tan hound pup, "Demsey." Finder please leave at 563 Sherbrooke street. Suitable reward. 3d143 465

LOST—BLACK AND TAN HOUND wearing a collar and tag with white tips on toes, answering name "Wambo." Anyone returning or notifying Fred Jopling, 340 George street, will receive reward. 2d142 364 1w

HELP WANTED—Male

SALESMEN

MUST BE AGGRESSIVE, NEAT in appearance pleasing personality and assiduous workers. Permanent position of exceptional merit in Peterboro, Cobourg, Lindsay, Havelock and neighbouring towns Apply Box 352 Examiner. 4d 143 352

HELP WANTED—Female

GIRL WANTED FOR LIGHT housework. Apply 318 Elias Ave. 3d144 383

EXPERIENCED CHAMBERMAID wanted at once. Apply at Empress Hotel. 3d143 365

WANTED — A HOUSEKEEPER for three of a family; no children. Apply at Examiner for address. 3d143 366

BULL-DOG DRUMMOND

BY "SAPPER"
(CYRIL McNEILE)

(Continued from yesterday.)

"I'll keep the tooth-pick," he remarked, "as a memento."

The next moment he was striding along the corridor towards the lift. As a fight it had been a poor one, but his brain was busy with the information he had heard. True, it had been scrappy in the extreme, and, in part, had only confirmed what he had suspected all along. The wretched Granger had been foully done to death, for no other reason than that he was the millionaire's secretary. Hugh's jaw tightened; it revolted his sense of sport. It wasn't as if the poor blighter had done anything; merely because he existed and might ask inconvenient questions he had been removed. And as the lift shot downwards, and the remembrance of the grim struggle he had had in the darkness of The Elms the night before came back to his mind, he wondered again if he had done wisely in not breaking Peterson's neck while he had had the chance.

He was still debating the question in his mind as he crossed the tea-lounge. And almost unconsciously he glanced towards the table where three days before he had had tea with Phyllis Benton, and had been more than half inclined to believe that the whole thing was an elaborate leg-pull. . . .

"Why, Captain Drummond, you look pensive." A well-known voice from a table at his side made him look down, and he bowed a little grimly. Irma Peterson was regarding him with a mocking smile.

He glanced at her companion, a young man whose face seemed vaguely familiar to him, and then his eyes rested once more on the girl. Even his masculine intelligence could appreciate the perfection—in a slightly foreign style—of her clothes; and, as to her beauty he had never been under any delusions. Nor, apparently, was her escort, whose expression was not one of unalloyed pleasure at the interruption to his tete-a-tete.

"The Carlton seems rather a favourite resort of yours," she continued, watching him through half-closed eyes. "I think you're very wise to make the most of it while you can."

"While I can?" said Hugh. "That sounds depressing."

"I've done my best," continued the girl, "but matters have passed out of my hands, I'm afraid."

Again Hugh glanced at her companion, but he had risen and was talking to some people who had just come in.

"Is he of the firm?" he remarked. "His face seems familiar."

"Oh, no!" said the girl. "He is—just a friend. What have you been doing this afternoon?"

"That at any rate, is straight and to the point," laughed Hugh. "If you want to know, I've just had a most depressing interview."

"You're a very busy person, aren't you, my ugly one?" she murmured.

"The poor fellow, when I left him, was quite prostrated with grief, and—er—pain," he went on mildly.

"Would it be indiscreet to ask who the poor fellow is?" she asked.

"A friend of your father's, I think," said Hugh, with a profound sigh. "So sad. I hope Mr. Peterson's neck is less stiff by now?"

The girl began to laugh softly.

"Not very much, I'm afraid. And it's made him a little irritable. Won't you wait and see him?"

"Is he here now?" said Hugh quickly.

"Yes," answered the girl. "With his friend whom you've just left. You're quick, mon ami—quite quick." She leaned forward suddenly. "Now, why don't you join us instead of so foolishly trying to fight us? Believe me, Monsieur Hugh, it is the only thing that can possibly save you. You know too much."

"Is the invitation to amalgamate official, or from your own charming brain?" murmured Hugh.

"Made on the spur of the moment," she said lightly. "But it may be regarded as official."

"I'm afraid it must be declined on the spur of the moment," he answered in the same tone. "And equally to be regarded as official. Well, au revoir. Please tell Mr. Peterson how sorry I am to have missed him."

"I will most certainly," answered the girl. "But then, mon ami, you will be seeing him again soon, without doubt."

She waved a charming hand in farewell, and turned to her companion, who was beginning to manifest symptoms of impatience. But Drummond, though he went into the hall outside, did not immediately leave the hotel. Instead, he buttonholed an exquisite being arrayed in gorgeous apparel, and led him to a point of vantage.

"You see that girl," he remarked, "having tea with a man at the third table from the big palm? Now, can you tell me who the man is? I seem to know his face, but I can't put a name to it."

"That, sir," murmured the exquisite being, with the faintest perceptible scorn of such ignorance, "is the Marquis of Laidley. His lordship is frequently here."

"Laidley!" cried Hugh, in sudden excitement. "Laidley! The Duke of Lampshire's son! You priceless old stuffed tomato—the plot thickens."

Completely regardless of the scandalised horror on the exquisite being's face, he smote him heavily in the stomach and stepped into Pall Mall. For clear before his memory had come three lines on the scrap of paper he had torn from the table at The Elms that first night, when he had grabbed the dazed millionaire from under Peterson's nose.

earl necklace and the
are at present
chess of Lamp-

The Duchess of Lampshire's pearls were world-famous; the Marquis of Laidley was apparently enjoying his tea. And between the two there seemed to be a connection rather too obvious to be missed.

III

"I'm glad you two fellows came down," said Hugh thoughtfully, as he entered the sitting-room of his bungalow at Goring. Dinner was over, and stretched in three chairs were Peter Darrell, Algy Longworth, and Toby Sinclair. The air was thick with smoke, and two dogs lay curled up on the mat, asleep. "Did you know that a man came here this afternoon, Peter?"

Darrell yawned and streheed himself. "I did not. Who was it?"

"Mrs. Denny has just told me," Hugh reached out a hand for his pipe, and proceeded to stuff it with tobacco. "He came about the water."

"Seems a very righteous proceeding, dear old thing," said Algy lazily.

"And he told her that I had told him to come. Unfortunately, I'd done nothing of the sort."

His three listeners sat up and stared at him.

"What do you mean, Hugh?" asked Toby Sinclair at length.

"It's pretty obvious, old boy," said Hugh grimly. "He no more came about the water than he came about my aunt. I should say that about five hours ago Peterson found out that our one and only Hiram C. Potts was upstairs."

"Good Lord!" spluttered Darrell, by now very wide awake. "How the devil has he done it?"

"There are no flies on the gentleman," remarked Hugh. "I didn't expect he'd do it quite so quick, I must admit. But it wasn't very difficult for him to find out that I had a bungalow here, and so he drew the covert."

"And he's found the bally fox," said Algy. "What do we do, sergeant-major?"

"We take it in turns—two at a time—to sit up with Potts." Hugh glanced at the other three. "Damn it—you blighters—wake up!"

Darrell struggled to his feet and walked up and down the room.

"I don't know what it is," he said, rubbing his eyes, "I feel most infernally leepy."

"Well, listen to me—confound you . . Toby!" Hugh hurled a tobacco-pouch at the offender's head.

(To be Continued)

LOCAL IMPROVEMENT NOTICE

Take Notice that—

1. The Council of the Corporation of Peterborough intends to construct as a local improvement a sidewalk on the south side of Edinburgh Street, from Downie Street to a point 155 feet westerly, and intends to specially assess part of the cost upon the lands abutting directly upon the work.

2. The estimated cost of the work is $241.50, of which $159.60 is to be paid by the Corporation. The estimated special rate per foot frontage is 90 cents. The special assessment is to be paid in twenty annual instalments.

3. A petition against the work will not avail to prevent its construction.

Dated December 16th, 1921.

S. R. ARMSTRONG, Clerk
1d-16

COAL

Nut ..... $16.00 per ton
Stove ..... $16.00 per ton
Pea ..... $14.00 per ton

We are now prepared to take orders for Stove Coal only, for any amount.

We have also just received a fresh shipment of Nut Coal.

A. Low & Co.
264 SIMCOE STREET
Phone 697. Nights and Holidays 1027

NOTICE.
ADDRESS WANTED of DR. J. N. SMITH, formerly of 823 King Street E., Hamilton—to his interest.
Box No. 371 Examiner.
2d-142

FOR SALE

Brick Cottage, with one acre of good garden land; situated in the northern part of the city. Can be purchased at.. **$2,800**

Brick House and Store, with a lot 325 feet by 210 feet; House is modern, Store is rented at present. Can be purchased for **$3,800**

(A real good investment.)

Good Frame House and Stable, with 5 acres of choice garden land; situated in the north end. Immediate possession and good terms..... **$2,500**

APPLY—

J. T. O'CONNELL & CO.
136 HUNTER STREET WEST
'Phones—Office 376, Residence 1359

20 ACRE FARM — South End —

FOR SALE

with buildings. Suitable for cutting up into Building Lots or Chicken Farms. No reasonable offer refused. Must be sold.

T. WALKER & CO.
163 Hunter St., W. Phone 1002

CHILDREN'S AID SOCIETY
OF
PETERBORO CITY AND COUNTY
For the Care of Neglected and Ill-Treated Children.
CHILDREN FOR ADOPTION

G. W. POWELL,
Assistant Secretary and Inspector
588 George Street. Phone 1044w. Office Hours: 12 to 2 and 6 to 8 p.m.

CHINA PAINTING
Mrs. Langley McCarthy
TEACHES BISCOFF'S NEW AND BEAUTIFUL WORK IN CHINA PAINTING.

Edwin Elcome
TAXIDERMIST
692 HARVEY ST., PETERBOROUGH, ONT.
Heads, Birds, Fish, Etc.
Mounted Artistically and Permanently.
MOOSE, CARIBOU & DEER HEADS OUR SPECIALTY.
NO TAN THIS YEAR.

TELEPHONE 791
WHEN YOU WANT YOUR
Piano and Organ Tuned
Player-Pianos a Specialty
ALL WORK GUARANTEED
W. H. CUNNINGHAM
2560 Weller Street

WISHING WENT OUT OF STYLE WHEN WANT ADS. CAME INTO FASHION.

No longer do people say "I wish for this" or "I wish for that."

They advertise for what they want in the Want Advertisment Columns of the Examiner.

Don't "wish" you had a better job —Advertise for one.
Read and study the Want Advertisements in

THE EXAMINER

Deposit Any Amount

FROM ONE DOLLAR upwards with this Institution. Add to it systematically, and you are on the road to Prosperity. Spend less than you earn and Deposit the balance regularly.
This is the way many have prospered—the way You can prosper.

Make the Start at Once

Toronto Savings and Loan Company

Office Hours 9 a.m. to 4 p.m. Saturdays 9 a.m. to 5 p.m.

Mail Edition

The Evening Examiner

Nobody could "afford" t advertise if advertising didn't more than pay its own bills.

PRICE THREE CENTS — PETERBOROUGH, FRIDAY, DECEMBER 16, 1921 — PRICE THREE CENTS

IF YOU BUY OUT OF TOWN, AND I BUY OUT OF TOWN, WHAT WILL BECOME OF OUR TOWN?

TO-DAY'S NEWS OF THE DISTRICT

CAMPBELLFORD COUNCIL WILL HAVE SURPLUS IN THE TREASURY

FINANCE CHAIRMAN C. W. PALLISER IN VERBAL REPORT INDICATES SATISFACTORY CONDITION AFTER YEAR'S WORK —CONCLUDING MEETING.

LIGHT REPORT LAID OVER

CAMPBELLFORD, December 16. —The special report on the municipal lighting system prepared by R. W. Scott, manager for the Water and Light Commission, was referred by the Council last night to their successors with a recommendation that it be dealt with as early as possible in 1922.

In a supplementary note Mr. Scott wrote that he had made a tour of all the streets in town and had drawn a plan of certain extensions to the lighting system which he estimated would not cost more than $2700 and would effectively and efficiently illuminate Campbellford's streets. Well-lighted streets, Mr. Scott observed, were a good advertisement for any town. His report was laid over for consideration by the 1922 Council on motion of Deputy-Reeve Stone, seconded by Councillor Southworth.

Finances Sound.

Councillor J. W. Palliser, chairman of the Finance committee, informed the Council that the town's finances "are in pretty good shape." He and Mayor Meyers and other members of the committee had exained tre treasury accounts and although he had not a written statement to present he could assure the Council that the

(Continued on page 5.)

Two Turkeys Worth One Cow Under Present Market Values

CAMPBELLFORD SHIPPER HAS SOLD SIX TONS OF DRESSED TURKEYS TO MONTREAL AND TORONTO FOR CHRISTMAS DINNERS IN THE CITIES.

CAMPBELLFORD, December 16. —At current market prices an ordinary cow is worth no more than two turkeys, according to the estimate of values made by Councillor T. S. Baker, who has already shipped six tons of turkeys to Montreal and Toronto. "What are known as "canners" in the cattle trade are selling around $10 and $12 each," said Mr. Baker, "and turkeys at 45 and 50 cents a pound. I have been paying 45 cents to the farmer for the bulk of the turkeys I've bought and the average turkey weighs 11 or 12 pounds. So two twelve pound turkeys at fifty cents a pound bring $12 to the farmer and that's just the price a lot of cattle are selling for."

Mr. Baker said he had paid $57.15 for seven turkeys which he bought from John Buchanan of Seymour township. This is an example of the financial returns from turkeys which are of specially good quality this year Mr. Baker stated. He shipped four tons of them rough dressed last week and two tons to-day. Mr. Baker's business activities this year also include the shipment of 300,000 dozens of eggs.

Montreal Judge on 1921 Model Women

MONTREAL, December 16. — Canadian Press. — "Idiocy has reached its zenith in the style of women's dress," Mr. Justice Bruneau declared while hearing evidence in a separation case here yesterday afternoon.

His Lordship added: "It has reached such a point that to-day in the cold blasts of mid-December, we see women on the streets in decollete dresses — very decollete some of them — and wearing slippers and silk stockings, whereas in the months of summer we see them with their necks encircled with the warm fur of the silver fox."

In the separation case before him, the wife in reciting her grievances said that her husband was too niggardly to provide her with rubbers. His Lordship agreed that they were a necessity at this time of the year.

PROBABILITIES.

Increasing south-easterly winds, probably gales, to-night; cloudy, with somewhat higher temperature. Snow to-night.

WARM CONTEST PROMISED IF PRESENT MUNICIPAL ELECTION GOSSIP PROVES CORRECT—BIG ATTENDANCE OF FARMERS AT DAIRY MEETING AT WARKWORTH.

WARKWORTH, Dec. 16. — Four candidates are in the field for the Reeveship of Percy Township, and the municipal nominations here on December 26 promise a lively session if the present gossip be reliable. The likely contestants are J. McCubbin, present Reeve; A. H. Atkinson, George Poole, Deputy-Reeve in this year's Council, and Councillor W. Hermison. These men are all regarded as stalwarts in local municipal affairs, and if they go to the barrier together the race is bound to be a warm one.

Christmas Dance.

The Athletic Club are sending out invitations for a dance to be held in the Town Hall on Monday evening, December 26. The proceeds will be given to the Athletic Club, which is now busily preparing for the winter. The new rink is being flooded for hockey, but there is some doubt about the prospects of the proposed curling club. It may eventuate that the curlers will not realize their ambitions this season, but nothing definite has been decided yet.

Dairy Meeting.

The annual district dairy meeting for the county of Northumberland here on Thursday afternoon was very largely attended. Discussion of the new Dairy Act, becoming

(Continued on page 5.)

IS OPPOSED TO TREATY

LORD LONDONDERRY DECLARES NEGOTIATORS OF TREATY ARE EMBARKING ON A GAMBLE.

THE DAIL EIREANN

LONDON, Dec. 16.— (Canadian Press.)—Lord Londonderry, speaking in the House of Lords yesterday in opposition to the treaty with Ireland, declared he listened to Lord Curzon's speech Wednesday in favor of the pact with the greatest astonishment.

He declared that the Foreign Secretary's remarks were not original, adding that their substance had been delivered on many occasions by John Redmond, "and statesmen of that type." Lord Londonderry proceeded to declare that Lord Chancellor Birkenhead, one of the negotiators of the treaty, had embarked on a gamble, the consequence of which, if it failed, as he believed it would, nobody could predict.

Lord Londonderry argued that the Union of South Africa offered no analogy whatever to the Irish situation, and declared this treaty was only a temporary palliative and not a permanent solution. He declared the Government which had failed to suppress rebellion would not be able to prevent secession.

Lord Londonderry, who is a member of the Ulster Government, hinted that Ulster might refuse to nominate a representative on the proposed boundary commission.

MEETING OF DAIL EIREANN.

DUBLIN, Dec. 16. — (Canadian Press.)—The second private session of the Dail Eireann yesterday having under consideration the Anglo-Irish Treated, lasted until nearly eight o'clock last evening and adjourned without reaching a decision. It will

(Continued on page 5.)

MACKENZIE KING WAITING FOR CALL

IBERAL CHIEF MEETS A NUMBER OF PARTY STALWARTS—CABINET MATERIAL.

OTTAWA, Dec. 16.— (Canadian Press.)—"All's quiet along the Potomac to-day,' as far as the cabinet situation is concerned. Conferences and "conversations" are of course taking place, but beyond these there is no development. Yesterday afternoon the premier-elect, Hon. W. L. Mackenzie King, had a number of callers, and to a group of newspaper men who were included among the callers, said he had nothing to say on cabinet matters.

Headache? Kidneys Wrong?

Weak back, sick headache and dizziness are nature's warning that your kidneys need attention. Solvax tablets taken regularly will keep them clean and healthy. Sold by the Warne Drug Co., Limited.

Price 50 cents. Mail orders filled direct by Booth's Hyomei Co., Listowel., Ont.

"BIG THREE" NAVAL RATIO

NAVAL POWERS AGREE ON A PLAN WHICH IS TO BE IN FORCE FOR TEN YEARS.

TO SCRAP SHIPS

WASHINGTON, December 16. — Canadian Press. — Agreement of the "Big Three" naval powers on the "5-5-3" naval ratio plan was officially announced late yesterday at the State Department.

Under the plan, Japan retains the Super-dreadnought Mutsu, instead of the old battleship Setsu and the United States retains two additional ships of the Maryland class, instead of the Delaware and the North Dakota.

Great Britain as an equivalent will build two super-dreadnaughts similar to the Maryland and Mutsu type but of greater tonnage, scrapping four old battleships of the original retained list suggested by the Hughes plan.

Under the agreement during the ten years the United States will have 18 capital ships aggregating 525,850 tons; Great Britain 20 ships, aggregating 582,050, and Japan 10 ships aggregating 313,000 tons. This represents a total of 56,200 tons for Great Britain more than the United States was allowed, the announcement said, because of the age of the older British battleships.

The official announcement said the agreement was "dependent on a

(Continued on page 5)

Reindeer Flour

Is the superior Flour anytime and anywhere

Peterboro Cereal Co'

HIGH GRADE

GRAFTON & Co. LIMITED

CANADA'S LEADING CLOTHING MANUFACTURERS

HIGH GRADE

Great Manufacturer's Sale

Is an unbounded success. This manufacturers' sale, which is already being talked of as one of the greatest pieces of merchandising that this store has ever undertaken, is but an intensive link in a long chain of underselling events. The ability of this store to present to the people of Peterborough timely, wanted merchandise, is being demonstrated beyond doubt. Phenominal selling of our factory surplus of Men's and Boys' Suits and Overcoats at

50c ON THE DOLLAR

MANUFACTURER'S SALE SAVINGS ON

Men's & Young Men's Overcoats

JUST ONE-HALF ORIGINAL PRICE

Ready with new shipments, direct from our factory; ready with more Overcoats, the likes of which have never before been known to be offered at such low prices. Men! hundreds of brand new Overcoats ready for your choice—and we repeat—values such as have never been offered before.

Original Price	Reduced Price	Manufacturer's Sale Price
$25.00	$14.98	$12.50
$30.00	$16.75	$15.00
$35.00	$19.75	$17.50
$38.50	$22.50	$19.25
$45.00	$28.50	$22.50
$50.00	$32.50	$25.00
$60.00	$38.50	$30.00

Boys' Suits

AGES 8 TO 16 YEARS

Top-notch values every one-six big groups—representative of the splendid qualities that have made our Boys' Clothing recognized as standard in Peterborough.

Original Price	Reduced Price	Manufacturer's Sale Price
$12.00	$8.98	$5.98
$14.00	$9.98	$6.98
$18.00	$12.98	$8.98
$20.00	$14.98	$9.98
$22.00	$16.50	$10.98
$25.00	$18.98	$12.98

Boys' O'coats

Never before in all our 69 years' experience have we offered such values; every conceivable model and desirable material. Ages 8 to 16 years.

Original Price	Reduced Price	Manufacturer's Sale Price
$18.00	$12.98	$8.98
$20.00	$15.00	$9.98
$22.00	$16.50	$10.98
$24.00	$17.50	$11.98
$25.00	$18.00	$12.98

Men's and Young Men's Suits

OLD-TIME QUALITY

JUST ONE-HALF THE ORIGINAL PRICE

Suits that are tailored according to the latest fashion dictates; also just as many conservatively modeled; solid colors and fancy mixtures. And the price—frankly, now, have you ever heard of a lower price for Suits that are guaranteed?

Original Price	Reduced Price	Manufacturer's Sale Price
$24.00	$14.98	$12.00
$30.00	$17.75	$15.00
$35.00	$22.50	$17.50
$38.50	$28.50	$19.25
$45.00	$32.50	$22.50
$50.00	$35.00	$25.00
$60.00	$40.00	$30.00

FALL AND WINTER UNDERWEAR

(Scotch Knit and Elastic Rib)

Original Price	Reduced Price	Manufacturer's Sale Price
$1.50	98c	68c
$2.00	$1.48	$1.28
$2.75	$1.98	$1.68

MEN'S PYJAMAS

Price	Price	Sale Price
$4.00	$3.00	$2.00

MEN'S WORK SHIRTS

Original Price	Reduced Price	Manufacturer's Sale Price
$1.75	$1.28	98c
$2.00	$1.48	$1.28

MEN'S WORK SOX

Original Price	Reduced Price	Manufacturer's Sale Price
35c	25c	18c
40c	35c	25c

MEN'S FLEECE-LINED

Original Price	Reduced Price	Manufacturer's Sale Price
$1.25	98c	58c
$1.50	$1.18	68c
$2.00	$1.48	88c

BOYS' UNDERWEAR

Original Price	Reduced Price	Manufacturer's Sale Price
$1.00	68c	48c
$1.25	98c	68c

BOYS' SWEATERS

Original Price	Reduced Price	Manufacturer's Sale Price
$2.50	$1.98	$1.48
$3.00	$2.48	$1.98
$4.50	$2.98	$2.48

MEN'S CAPS

Original Price	Reduced Price	Manufacturer's Sale Price
$2.00	$1.48	98c
$2.75	$1.98	$1.48

MEN'S COMBINATIONS

Original Price	Reduced Price	Manufacturer's Sale Price
$3.50	$2.48	$1.98
$4.50	$3.98	$2.98

NIGHTSHIRTS

Original Price	Reduced Price	Manufacturer's Sale Price
$2.50	$1.75	$1.25

MEN'S SWEATERS

Original Price	Reduced Price	Manufacturer's Sale Price
$3.75	$2.98	$1.98
$4.98	$3.50	$2.48
$5.50	$4.98	$2.98
$7.50	$5.98	$3.98

(Button Shoulder, Roll Collar)

Owning and Operating Stores at London, Hamilton, Woodstock, Brantford, Dundas, Peterborough and Owen Sound.

Owning and Operating Factories at Hamilton and Dundas.

Warehouse and Head Office: Dundas.

GRAFTON & Co. LIMITED

High Grade Clothing Manufacturers

THE DOUBLE STORE
GEORGE ST. PETERBORO

Evening Examiner

PHONES—Editorial, 1601. Business Office, 1600. Private Branch Exchange to all Departments.

The Examiner is a Member of the Audit Bureau of Circulation.

The Daily Examiner, published every lawful evening. The Peterborough Examiner, Limited. Office, 419 George Street.

The Weekly Examiner, published Thursday morning.

The Subscription Price of The Daily Examiner is $6.00 per year; that of The Weekly Examiner is $1.50.

U. S. REPRESENTATIVES.

Special U. S. Representatives — W. H. Stockwell, 629 People's Gas Building, Chicago, Ill.

New York—Chas. P. Miller, 225 Fifth Avenue.

Advertising Rates on Application.

R. M. GLOVER, Managing Director.

FRIDAY, DECEMBER 16, 1921.

THE NORTH YORK FIGHT.

A provincial by-election, coming less than two weeks after a general Federal election, seems a pretty small affair, yet the contest in North Oxford, where the electors will on Monday select a representative to look after their interests in Toronto, is attracting unusual interest, chiefly because of the fight Premier Drury and his ministers are making to enrol this historically Liberal riding in the Government column. It might almost be imagined that the fate of the U.F.O. administration in Queen's Park depended upon the result of this one by-election, so vigorous are the efforts being made to elect the Farmer nominee. Practically the whole cabinet has been assigned to platform duty in the riding and the Premier himself is in the thick of the fight, which is a three-cornered battle, with the Government, Liberal and Conservatives all represented. It may be that Premier Drury hopes by a spectacular success in a constituency that has been consistently Liberal, to offset the failure of the Agrarian party to secure as many seats in the province in the recent Federal campaign as they had confidently expected to carry. However, it may be there is no doubt that the Government regards the result as important and is leaving no stone unturned in its effort to elect its candidate. The determination makes a most interesting campaign of what otherwise would have been a very tame political episode.

THE CRERAR RUMOUR.

Nothing that has happened since the defeat of the Meighen government has been the subject of so much comment as the report that the Hon. T. A. Crerar, leader of the Progreshive party, is to be offered an important portfolio in the cabinet Hon. Mackenzie King is arranging. That he would be a source of strength goes without saying, and that he has the ability and qualifications necessary for the successful administration of a government department is equally beyond doubt. These facts are freely admitted, but the chief topic of conversation and conjecture is the effect the acceptance of a cabinet position by the head of the Progressive party would have upon that party itself. Some commentators see in it an alliance between Liberals and Progressives, so far at least as the elected members are concerned; others declare that if such a development actually happened, it would be the beginning of the end of the Agrarian movement, that the organization would speedily split into its original elements, the former Liberals going back to their old party and the Conservative United Farmers in turn aligning themselves with the organizations they left to follow the Crerar doctrine. However, it seems very much like trying to cross a bridge long before the river is reached. Hon. Mr. Crerar is not yet in the cabinet and may never be. There will be plenty of time to get excited about it later on.

VETERANS AND POLITICS.

In a number of Canadian cities, various organizations of returned soldiers are preparing to enter the realm of municipal politics and will nominate soldier candidates for various civic offices that are to be filled. The veterans are quite within their rights in adopting such a programme and yet there is reason to doubt the wisdom of their decision. There are no problems coming before municipal councils that particularly appertain to the return soldiers and therefore there does not seem any logical reason why veterans as such are required. By all means let the men who fought have a voice in our civic government, but let them sit there, not merely as returned, as representatives of any particular organization, but as citizens.

Veterans' societies would be doing a public service of importance if they could induce ex-service men with the necessary qualifications for municipal office to enter the field, but having succeeded in doing this it would seem preferable that such candidates should run as citizens, not simply as the representatives of an organized body. Aspirants for municipal honours should be unpledged, bound by nothing save their appreciation of their duty towards the whole citizenship.

A CONVENIENT CLEARING HOUSE.

A number of the organizations engaged in charitable work in Peterborough are co-operating with Mr. F. H. Miller, the city's relief officer, consulting him before any measure of relief is provided in cases of distress that come to their notice. Mr. Miller's position in connection with the Central Charity Board and his long experience in the administration of relief in Peterborough, make him undoubtedly the best authority in this city on such questions. He knows the circumstances, can detect the spurious applicants for relief from the genuine cases and is qualified to advise charitable organizations as to where their services are most badly needed and will do the most good. Societies who call upon him for advice can be certain that by so doing they will be protecting themselves against a wasteful expenditure of their resources and ensuring for their efforts the full effect they desire. It would be good business for those other organizations who are carrying on relief work to also get in touch with Mr. Miller. In fact the whole system of providing assistance would be made much more effective if no cases were dealt with until Mr. Miller had been communicated with and a report made to him of the conditions. His office is the logical clearing house for relief and should be regarded as such by the various agencies now functioning in Peterobrough.

ANOTHER CHEERING SIGN.

The rise of the pound sterling in New York to $4.23⅛ is a very significant thing. To clearly realize what it means, one must look back to February 1920, and recall that the market price in the United States was then $3.18. The gain has therefore been a little better than 33.6 per cent, since that date. Put in another way, the decline from par value had been nearly 35 per cent.; while now it stands at slightly over 13 per cent. In the concrete, the pound sterling has gained precisely $1.07 in value since February, 1920.

As British currency fell in value on the American exchanges, the Canadian dollar went with it in degree. We shall now find beyond doubt that our money will share in the British advance. It will mean a difference of many millions to us. In 1920 we imported $802,107,000 worth of commodities from the United States, and, as we had to make payment in American dollars at an average premium of say 15 per cent. it will be seen that the extra cost to us was something like $120,000,000. The premimum at the present time is around 8 per cent.; so that a difference of $56.000,000 in our favor has been brought about by the change, assuming the volume of our imports this year to be the same as for 1920.

The return to par can scarcely happen in the near future. There are real obstacles in the way; but the approach to that basis should be persistent, although perhaps slow from now onward. Our neighbors are earnestly praying that the process may take on speed; for they have definitely learned that getting possession of nearly half of the world's supply of gold has been like a millstone around their neck. It has paralyzed their trade with Europe and South America. It has reduced it materially with Canada There is not a shadow of doubt that during the latter part of 1919 and the early part of 1920 there was a good deal of straight profiteering in the matter of foreign exchange in New York. There is nothing of that kind now. What was done in that way hurt the United States more than it did her victims, and today a very earnest effort is being made across the border to get exchange lowered as rapdly as conditions will permit.

In the painful experience of the past three or four years we have been taught two things: First, that currency is not money, but credit; and second, that nothing but an actual and unqualified gold standard will protect a nation's paper money during a prolonged period of financial stress and general inflation. Canada has a sound currency system; but she has not an absolute gold standard. Therefore our money is certain to suffer a discount in any market which demands gold. In other words, such a market will demand payment in money terms on a parity with its own standard. And no exception can be taken to that prudent precaution while the storm is on. —Ottawa Journal

OPPOSED TO WOMEN.

SYDNEY, N.S., Dec. 16.—(Canadian Press.)—Sydney Methodists do not want women in the pulpit. Both the local congregations have voted decisively against the proposal to allow women to enter the ministry of the church upon which a nation-wide referendum of Methodists is now being taken.

Rev. C. E. Crowell, pastor of the George street church, and president of the Nova Scotia conference, admitted that his people went strongly against women ministers, but would not give the exact figures. Rev. Ernest Baines, pastor of Victoria Road church, said that the result in his congregation was practically the same.

USE SLOAN'S TO EASE LAME BACKS

YOU can't do your best when your back and every muscle aches with fatigue.

Apply Sloan's Liniment freely; *without rubbing*, and enjoy a penetrative glow of warmth and comfort.

Good for rheumatism, neuralgia, sprains and strains, aches and pains, sciatica, sore muscles, stiff joints and the after effects of weather exposure.

For forty years pain's enemy. Ask your neighbor. *Keep Sloan's handy.*

At all druggists—35c, 70c, $1.40.

Made in Canada.

Sloan's Liniment Pain's enemy

EDITORIAL NOTES

Who is going to present Mr Meighen with a seat as a Christmas box?

The time is getting short. How about those Yuletide gifts?

Niagara Falls is to vote upon the city manager plan at the coming elections. The system is growing in favor.

The Ontaro Government seems to have been transferred from Queens Park to North Oxford.

If MacKenzie King's gift to the Candian people is a representative cabinet of qualified members there willl no question of his poularity in the role of Santa Claus.

Somehow it is impossible to imagine J. J. Morrison shedding tears if Premier Drury were given and accepted an invitation to become a member of the new Federal Cabinet.

LITERARY GEMS

CONVERSATION.

The Oxford and Cambridge undergraduate probably spends more of his life in conversation than any other human being on earth. If so be he has intellectual leanings, he tackles cheerful little problems like the "Immortality of the Soul" or the supersession of "Euclid by Einstein." If he happens to be ordinary he discusses ordinary subjects. But he always discusses—at the greatest possible length and to the latest possible hour. The peculiar conditions of university life encourage this habit of talking. It is an excellent habit. It confers on young men the inestimable boon of the exchange and clash of ideas. It is the last relic in our modern world of the Athenian tradition of Socrates.—London Daily Express.

SUFFERING IN NEW YORK.

NEW YORK, December 16.—Canadian Press. — Widespread suffering followed the sudden cold spell here to-day and yesterday. The temperature dropped rapidly throughout Wednesday night and in the early hours yesterday hovered perilously close to the zero mark.

Lines formed at the municipal lodging house, the Salvation Army "hotels," and other places where warm drinks and food are provided the homeless.

Wise and Otherwise

Normalcy is a buy-product.

The agenda didn't limit the propaganda.

The dove of peace isn't kept in a diplomatice coup.

The present dream of Middle Europe is a square meal.

Rural life affords more fresh air and fewer fresh youngsters.

In the Japanese language, "the main chance" and "the mainland mean the same.

Another early winter hardship is getting a soft-collar neck accustomed to the rasp of a stiff collar.

Scrapping battleships won't save lives. It will simply leave more fuel available to drive jitneys.

Another prolific cause of failing health among men is the fact that Friend Wife can take in boarders.

When you have to crank on a cold morning, you understand why the average crank avoids cold facts.

When nations speak of a "misunderstanding," they mean that they understand one another thoroughly.

Most of the people are learning to swallow a soft drink without reaching automatically for a chaser.

If the Irish are wise, they will postpone all action until the Conference gets through the first page.

If it is true that there are no cuss words in the Japanese language, how do the Japs start a Lizzie on a cold morning?

As a rule, the man who hates authority is the one who realizes that he can't earn the right to have any of it.

The scrapped battleships will not be a total loss. They will come in handy as a political platform in 1924.

The man who is too mean to build fires for his wife won't need to worry about the fire on Resurrection Morn.

The nations pay too much attention to their own sphere of influence and not enough to China's fear of influence.

It will take a generation of dime novels to make the Far East as dear to the heart of America as the Far West.

What a great difference there is between the divorces of the rich and the short and simple annulments of the poor.

A writer says nine-tenths of the people know how to drive a car. Evidently he hasn't studied the police court records.

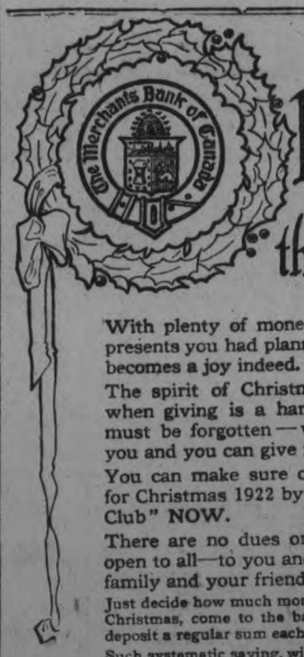

Plan to make next Christmas the happiest of all

With plenty of money in Bank to buy all the presents you had planned, the joy of gift-giving becomes a joy indeed.

The spirit of Christmas does not ring true when giving is a hardship—when someone must be forgotten—when someone gives to you and you can give nothing in return.

You can make sure of having enough money for Christmas 1922 by joining our "Christmas Club" NOW.

There are no dues or fees of any kind—it is open to all—to you and every member of your family and your friends.

Just decide how much money you want to have for next Christmas, come to the bank for enrolment, and then deposit a regular sum each week.

Such systematic saving, with the help of our "Christmas Club" will make your 1922 Christmas the happiest of all. Join to-day and start to save.

S-5

Even Payment Classes

in which the same amount is deposited each week for 50 weeks

25c. weekly totals	$12.50
50c. weekly totals	25.00
$1.00 weekly totals	50.00
$2.00 weekly totals	100.00
$5.00 weekly totals	250.00
$10.00 weekly totals	500.00
$20.00 weekly totals	1000.00

Increasing Payment Classes

in which increasing amounts are deposited each week for 50 weeks

1c. and increase totals	$12.75
2c. and increase totals	25.50
5c. and increase totals	63.75
10c. and increase totals	127.50

You can join several classes if you wish

Peterborough Branch - - - - C. S. Cummer, Manager

The MERCHANTS BANK Christmas Club

INJURY FATAL TO HASTINGS WOMAN

MRS. HENRY CROSSEN STRUCK DOWN BY WAGON SEVERAL WEEKS AGE.

HASTINGS, Dec. 16. — The following accounts were passed at last [illegible] meeting of the Council:

H. B. Wilson, sec.-Treas. P.S., $2,033; J. F. McCarthy, sec.-treas. S.S., $737.82; L. T. Huycke, collector, $55; Alex. Wilson, clerk, $100; J. M. Thompson, treasurer, $40; G. N. Gordon, solicitor, $10; Dr. De La Mattu, $10; Dr. De La Mattu, Board of Health, $6; Fowlds Co., Ltd., $129.32; Wm. Dickson, constable, $25; Wm. Boyle, caretaker, $8.33; Geo. Lynch, fire department, $6.25.

Moved by McGrail, seconded by Charman, that this Council rebate to Mr. John Jones the amount of his fine, $15.

Moved by Lynch, seconded by Hatherly, that Grover Kerr be poll clerk for the municipal elections.

The tax collector's time was extended until February 1st, on motion of Mr. Hatherly, seconded by Mr. Lynch.

Died From Injuries.

The death occurred on Thursday afternoon, the 15th inst., of Mrs Henry Crossen, at her home here. Mrs. Crossen was the widow of Henry Crossen, and resided for a great many years in the township of Percy, and last spring she purchased a house in Hastings and moved into the village to take a well-earned rest. Two weeks ago, while crossing the street, she was struck by a passing waggon and suffered injuries that proved fatal. Mrs. Crossen leaves one son, Henry, of Percy Township, and one daughter, Mildred, at home, who have the sympathy of their many friends in this community.

Mr. Earl M. Hinton, son of Rev. H. L. and Mrs. Hinton, has taken a position on the office staff of the Harris Abattoir Co., Toronto, and left this week to assume his new duties.

The many friends in Hastings will be shocked to hear of the death of T. A. Collins. "Tim," as he was better known here, was a favorite with everybody. The sympathy of the community goes to his sorrowing wife, father, brothers and sisters.

Rev. D. A. Thompson attended the meeting of the Peterborough Presbytery, which was held in Port Hope on Tuesday.

D. ZACKS'

6th Anniversary Sale Offers an Exceptional Opportunity to Buy Your

CHRISTMAS FOOTWEAR

At the Lowest Prices

OUR 6TH ANNIVERSARY SALE HAS MET WITH THE USUALLY GOOD SUCCESS OUR SALES ALWAYS HAVE. THE PEOPLE HAVE COME TO REALIZE THAT WHENEVER WE HAVE A SALE, GENUINE BARGAINS ARE GIVEN. THE QUALITY OF OUR GOODS IS ALWAYS THE BEST AND GUARANTEED IN EVERY WAY.

For Saturday We Offer the Following Items Suitable for Christmas Gifts:

Slippers Make Excellent Xmas Gifts

LADIES' FUR-TRIMMED JULIET SLIPPERS $1.95

Made of best quality felt with turned leather soles and leather heels and are trimmed with real fur. The colors are black, red, purple and brown. Sizes 3 to 8. Regular $3.00. Sale price..... **$1.95**

LADIES' FELT COSY SLIPPERS, $1.25

Made of good quality felt with soft padded elk soles. They are ribbon trimmed and come in red, ox-blood, navy or brown. Sizes 3 to 7. Regular $1.50. Sale price..... **$1.25**

MEN'S LEATHER SLIPPERS $1.96

Made of black or brown leather with leather soles and heels. They are well made and sold regularly at $2.75. Sizes 6 to 10. Sale price..... **$1.95**

MEN'S FELT HOUSE SLIPPERS, $1.25 AND $1.50

Made of best felts in black, brown, grey or plaid colors with soft or leather soles. Sizes 6 to 9. Regular $1.75 to $2.50. Sale price..... $1.50 and **$1.25**

CHILDREN'S FELT COSY SLIPPERS

Sizes 4 to 7 for	Sizes 8 to 10 for	Sizes 11 to 2 for
90c	**$1.00**	**$1.10**

Spats For Men and Women at Reduced Prices

LADIES' 13-BUTTON SPATS AND BOOT TOPS, $1.95

Made of best quality English box felt or broadcloth in taupe, dark brown and fawn. These are exceptionally good fitting and good wearing Spats. Worth $3.00 and $3.50. All sizes. Sale price..... **$1.95**

MEN'S SPATS, $1.50

High-grade Spats in a dark fawn shade. These are made like the highest grade English Spats. In all sizes. Sale price, pair..... **$1.50**

LADIES' HIGH TOP HOCKEY BOOTS, $3.95

Made of fine black calf in the high top style with ankle supports and straps. Sizes 2½ to 7. Sale price..... **$3.95**

MEN'S HOCKEY BOOTS, $4.45

Made of black box calf with ankle straps and supports. These have steel toe protectors. Sizes 6 to 10. Regular $6.00. Sale price..... **$4.45**

LADIES' BLACK KID OR CALF BOOTS, $3.95

Your choice of Brown Calf, black Kid or Calfskin Boots with high tops and medium walking heels. All have leather soles and heels. Sizes 2½ to 7. Regular $6.00. Sale price..... **$3.95**

LADIES' BROWN CALF TWO-STRAP SHOES AT $3.95

Made of dark brown calf with flat heels and medium toes. They have perforated toes and fasten with two straps. Sizes 2½ to 7. Regular $5.50. Sale price.... **$3.95**

Men's Regal Boots, at $5.50

Men's Brown Saddle Strap Boots, $5.95

In brown calfskin with narrow, medium or broad toes and in black calf with broad or pointed toes. All have solid leather oak soles and rubber heels. Sizes 5 to 11. Regular $9.00 and $10.00. Sale price. **$5.50**

Made of the very finest brown calfskin with recede toes on the new saddle strap brogue style. REGAL quality, with leather soles and rubber heels. Sizes 5 to 10. Regular $10.00. Sale price..... **$5.95**

GENUINE BUCKSKIN MOCCASINS FOR THE WHOLE FAMILY

CHILDREN'S Sizes 3 to 7 for	ITTLE BOYS' Sizes 8 to 10 for	YOUTHS' Sizes 11 to 13 for	BOYS' OR WOMEN'S Sizes 1 to 5 for	MEN'S Sizes 6 to 11 for
75c	**$1.00**	**$1.25**	**$1.75**	**$2.00**

D. Zacks 424 George St.

MAIDENS, even the smallest, may be propitiated with a box of Moir's. It doesn't take long to learn which chocolates are the best, the biggest and the purest.

MOIR'S LIMITED - HALIFAX

R. H. COLEMAN, Agent
418 Victoria Park Ave., Toronto

MOIR'S Chocolates

CAMPBELLFORD COUNCIL, ETC.

(Continued from page 3.)

situation was entirely satisfatcory.

Mayor Meyers—You do not expect to close the year with a deficit?

Mr. Palliser—I can say almost positively there will be no deficit.

Mayor Meyers—That's a very satisfactory state of affairs.

Weighmaster Appointed.

The following tenders were received for the privilege of collecting the fees at the town's weigh scales at the G.T.R. station for 1922: Edward Nancarrow $192, Geo. Rutherford $216, W. J. Stanbury $205, J. M. Arnold $207 and John Perry $191.

Mr. Wiggins moved, seconded by Mr. Baker that Mr. Nancarrow's tender be accepted. It was carried unanimously.

Discussing the tenders, several of the members referred to the fact that Mr. Nancarrow's bid was one of the lowest.

Mr. Wiggins was willing to withdraw the motion if the Council wished to accept the highest bid.

Mr. Southworth— It is more a question of getting the best man than the slight difference in price. I'm not saying that some of the others wouldn't give as good satisfaction, but there hasn't been a complaint against Mr. Nancarrow, who had the scales last year.

Ready For Election.

Preparations for the municipal elections on January 2nd were effected as follows:

Polling sub-divisions—1 town hall, 2 Herald office, 3 Ackerman & West's barber shop, 4 C. E. Wragg's house. Officials—Deputy returning officers: 1 C. A. Wilson, 2 J. B. Cummings, 3 Harry Anderson, 4 John Plumpton. Polling clerks—1 Ernest Skitch, 2 Geo. T. Dickson, 3 J. M. Arnold, 4 Harry Pedden. Remuneration was made the same as last year, $5 for deputy returning officers and $4 for polling clerks.

Accounts Passed.

The following accounts were ordered to be paid:

Geo. Barnum	$ 8.25
E. T. Morton	16.44
J. C. Anderson	1.40
T. Crawford	3.00
T. Lavell	.95
T. S. Sampson	6.00
T. Lavell	.75
Bank of Montreal	18.00
Campbellford Herald	62.05
F. W. Wood	2.25
Frank Blake	3.90
C. White	4.80
R. Fox, salary	125.00
C. Duncalfe, salary	125.00
F. W. Woods, salary	168.75
J. F. McGregor, salary	300.00
Office rent	30.00
G. A. Payne, salary	125.00
R. F. Carvell	50.00
Dr. Richardson	80.00

Town Clerk McGregor explained Dr. Richardson's account, which was charged to charity and mostly incurred during Mayor Hay's regime. It was for services rendered a family quarantined with diphtheria.

"BIG THREE" NAVAL RATIO

(Continued from page 3.)

suitable agreement with France and Italy," as to their naval ratios, but that the ratio as between the three big powers was not to be affected by the French and Italian negotiations.

The agreement includes a status quo understanding on fortifications of the Pacific islands in open waters and exclusive of Hawaii and islands off the Japanese, Australian and New Zealand coasts.

JAPS ACCEPT OFFER.

WASHINGTON, December 16. — Canadian Press. — Subject to Tokio's approval, the Japanese delegation accepted the Chinese offer to pay 53,000,000 gold German marks for the Kiao-Chow-Tsinanfu Railroad in Shantung, plus what Japan has made in permanent improvements, but less deterioration.

NEW BOOKS FOR PUBLIC LIBRARY AT CAMPBELLFORD

CAMPBELLFORD, Dec. 16.—Following is a list of new books received at the public library.

For Juveniles

Trailmakers of the Northwest.....Howarth
Prudence Says So.....Hueston
Famous Dogs in Fiction..McSpadden
Wild Wings.....Piper

Adult Fiction

The Gift of the Gods.....Foley
The Red Masquerade.....Vance
Alias the Lone Wolf.....Vance
Pawned .....Packard
Where the Pavement Ends....Russel
Nightfall .....Pryde
The Man in Gray.....Dickson
Martin Coneseby's Vengeance.....Farnol
The Secret Power.....Corelli
Blue Water.....Wallace
Partners of Chance.....Knibbs
Laramie Holds the Range..Spearman
To Him that Hath.....Connor
The House of Rest.....Crocker
The Tang..... Bell
Mooncalf ..... Dell
Briary Bush ..... Dell
The Valley of God.....Howarth

Adult Non-Fiction

Mushrooms on the Moor....Boreham
Industry and Humanity.....King
The Conquest of Fear.....King
The Correspondence of Sir John A. MacDonald ..... Hope
The Modern Democracies.....Rice
The Masques of Ottawa.....Domino
Abraham Lincoln.....Charmwood
Uncensored Celebrities.....Raymond
The Drama of the Forest.....Hening
The Prime Minister.....Spencer
Portraits of the Nineties .. Raymond
Silhouettes of My Contemporaries.. Abbot
Under the Maples.....Burroughs
Political Profile.....Silebotham
Here There and Everywhere..... Hamilton
The Story of My Life.....Keller
A History of English Canadian Literature ..... Baker

Stomach Wrong?

Every sufferer from stomach trouble, gas, belching, sour stomach, nervousness, dizziness and biliousness, should get a box of Mi-O-Na stomach tablets to-day and start a treatment. Guaranteed by the Warne Drug Co., Limited.

Price 50 cents. Mail orders filled by Booth's Hyomei Co., Listowel, Ont.

FIFTEEN MINERS KILLED.

BRUSSELS, December 16. — An explosion of fire damp in the Poirier coal mines at Montignies-Sur-Sambre, near Charleroi yesterday, caused the death of 15 miners.

IS OPPOSED TO TREATY

(Continued from page 3.)

re-assemble in private session to-day at eleven o'clock to continue its deliberations.

The most that could be said last night is that there is a strong possibility that the public session, at which it is hoped to take a vote on ratification of the treaty, may not be held until Saturday. If matters should progress no more favorably to-morrow than they did to-day, it was thought that even Saturday's session would be private, and that the public session would be postponed until next week.

BUY YOUR XMAS RECORDS NOW

"His Master's Voice"-Victor
RECORDS FOR CHRISTMAS

Will add joy and contentment to your family gatherings and make Xmas merrier

VOCAL SELECTIONS

35711 Santa Claus Visits the Children—Part I / Santa Claus Visits the Children—Part II (Gilbert Girard)
12-inch Double sided record, $1.50

216304 Jack and the Beanstalk (Fairy Tale) (Frank Orr) / The Story of the Three Pigs (Old Folk Tale) (Frank Orr)

216124 Cinderella (Fairy Tale) (Frank Orr) / Little Red Riding Hood (Fairy Tale) (Frank Orr)

216345 Tuck Me to Sleep in My Old 'Tucky Home (Regal Quartet) / Bundle of Joy (Concordia Trio)

216350 Plantation Lullaby (Regal Quartet) / Honolulu Honey (Hart-Shaw)

INSTRUMENTAL RECORDS

216042 Christmas Eve (Kiddies' Patrol) (W. B. Rogers) (Miro's Band) / Christmas Morn (Kiddies' Frolic) (W. B. Rogers) (Miro's Band)

216224 In a Monastery Garden (His Master's Voice Orchestra) / Minuetto and Barcarolle (Henri's Orchestra)
10-inch Double sided records, 85c.

DANCE NUMBERS

18824 Canadian Capers—Fox Trot (Paul Whiteman and His Orchestra) / Bimini Bay—Fox Trot (The Benson Orchestra of Chicago)

18818 Second Hand Rose—Fox Trot / Have You Forgotten?—Med. Fox Trot (Paul Whiteman and His Orchestra)

18816 Sal-O-May—Fox Trot (Jos. C. Smith and His Orchestra) / Wabash Blues—Fox Trot (The Benson Orchestra of Chicago)

216348 Tuck Me to Sleep in My Old 'Tucky Home / My Sunny Tennessee—Fox Trot (Champion Jazz Band)

216342 Bring Back My Blushing Rose—Fox Trot / Somewhere in Naples—Fox Trot (Metropolitan Dance Players)

216347 Ma!—Fox Trot (Champion Jazz Band) / When the Honeymoon Was Over—Fox Trot

216340 Sweet Lady—Fox Trot / Just Like a Rainbow—Fox Trot (Metropolitan Dance Players)

216341 Yoo-Hoo—Fox Trot / It's You—Fox Trot (Imperial Dance Orch.)
10-inch Double-sided records, 85c.

10-inch double-sided records, formerly $1.00, now - - - 85c.

Ask to hear them played on the Victrola at any "His Master's Voice" dealers

Manufactured by Berliner Gram-o-phone Co., Limited, Montreal

4 CANDIDATES MENTIONED, ETC.

(Continued from Page 3.)

effective next year, requiring cheese factories to pay for milk by test, was the special question.

Richard Honey, director for the district, presided, and three of the most prominent dairymen of Ontario were the speakers. They were G. G. Publow, Chief Dairy Instructor for Eastern Ontario, and District Representative of the Department of Agriculture; E. H. Stonehouse, of Weston, president of the Provincial and National Dairy Councils, and Geo. H. Barker, of Kingstone, official milk and cream tester. Although no vote was taken to gauge the opinion of the audience in regard to the new Dairy Act, it was evident that there was a considerable sentiment of opposition.

.C. Barfelt, of Peterborough, was also present, having walked from Campbellford to Warkworth as a morning exercise.

INDIAN RIVER

INDIAN RIVER, Dec. 16. —Mr. M. Cooper who has recently built a barber shop and residence has also built a beautiful hall which is very much appreciated in this vicinity for holding entertainments, etc.

Mr. Wm. O'Leary has been remodelling his residence.

Soanes Bros., general merchants, are creating a sensation with their magnificent holiday decorations.

Messrs. Van and Martin, who recently built a garage, are going to open up an open-air skating rink for the winter. The rooters are waiting for the line-up.

The Rev. S. Vose, Baptist minister here, gave a very interesting sermon entitled 'The New Era,' on Sunday, the 11th inst.

Mrs. W. H. Borland was in Peterborough Saturday last doing some Christmas shopping.

A number of local dairy farmers attended the auction sale of Mr. Howard Baptie of Smith township, and report cows went at a very good price.

Mrs. Gavin Shearer, Jr., and children, who has been spending the past week with her parents, Mr. and Mrs. W. H. Borland, have returned home.

A number of farmers in the vicinity have already got their year's supply of wood sawn.

CABLE AND TELEGRAPH

FOUR PARTY LINES.

OTTAWA, Dec. 16. — (Canadian Press).—Carvell suggests four party lines to the Bell Company. Toronto Board of Trade representatives would cut wages.

RAILWAY FIGHT SETTLED.

DETROIT, December 16. Canadian Press. — The fight between the city and the Detroit United Ry., which raged violently here for three years, was officially concluded today. Municipal street cars and privately owned cars appeared yesterday on several lines in the city.

The cars are alternated on the lines. The agreement is expected to be extended to all the routes. Attorneys are working out an agreement for a universal transfer.

MILK PRICE LOWERED.

NORTH BAY, Dec. 16.—(Canadian Press).—At a meeting of local milk producers and distributors with a special committee appointed at a public meeting some time ago, it was decided to reduce the winter price of milk to consumers in this town by one cent a quart. This represents a reduction on the part of the producers, who were followed by the distributors. The price of milk now is 17 cents a quart, having been raised to 18 cents a couple of months ago.

STILL NON-COMMITTAL.

WINNIPEG, Man., Dec. 16. — (Canadian Press).—Andrew Hayden, of Ottawa, chief Liberal organizer for the Dominion, held a consultation yesterday with Hon. A. B. Hudson, Independent Liberal member-elect in South Winnipeg.

"I have no statement to make as to whether I will accept a position in the Mackenzie King Cabinet," Mr. Hudson stated afterwards.

Neither would he say whether the question of his entering the Cabinet was brought up.

Mr. Hayden has not held an interview with Hon. T. A. Crerar, the Progressive leader, so it is reported.

The Grain Enquiry.

OTTAWA, Dec. 16. — (Canadian Press). — That there will be continued pressure for the resumption of the hearings of the wheat marketing commission, though perhaps after a request for some changes in the personnel of that body, was the statement of J. P. Molloy, ex-M.P. for Provencher, Man., while in Ottawa yesterday. Mr. Molloy declared that had he been elected he would have made as strong a stand that he could, that the enquiry once begun should be completed and the wheat marketing conditions thoroughly probed. Farmers in the West, he thought, would expect that this course be followed out by the new Government, though the investigation might be placed in the hands of the re-organized commission.

MANUFACTURER DEAD.

WINNIPEG, Dec. 16. — Thomas Lee, a well-known cigar manufacturer of this city, died yesterday, aged 62. He was born in London, Ont., and came here forty years ago.

MEMBER ELECTED.

SHERBROOKE, Que., Dec. 16.—(Canadian Press).—At the convention held in Richmond yesterday afternoon, the Hon. J. Nicol, Provincial Treasurer, was elected by acclamation as member for Richmond County in the Provincial Legislature.

Mr. Nicol succeeds Hon. Walter Mitchell, who was elected member of Parliament for St. Antoine division, Montreal, in the recent Federal elections.

CANAL WORK STOPPED.

ST. CATHARINES, Dec. 16. — (Canadian Press).—Work on the construction of the Welland Ship Canal is now confined to Sections 3, 4 and 5, Sections 1 and 2 being practically closed down for the winter. The burning of the concrete plant at Port Weller on Dec. 3rd caused the concrete work on Sections 1 and 2 to stop earlier than planned.

POLICEMAN KILLED.

CORK, Dec. 16. — (Canadian Press). — A sergeant of the Royal Irish Constabulary was killed and a constable wounded at Baltybunnion by unknown parties.

Perfect Service in Victrolas and Records at the Finest Victrola Parlours in Peterboro

Heintzman Hall
Royal Bank Building - Hunter Street

Visit the New Victor Service Parlours, with

Weber's Drug Store, 220 Charlotte St.
Victrolas and Complete Stock of Victor Records
OPEN EVERY EVENING

E. V. Warne, Jeweller
325 George St., Near Charlotte
Is the Authorized George St. Agent for "His Master's Voice" Victor Records.
New and Direct From Factory.

Gifts of Permanence

Hotpoint Electrical Appliances combine in a wonderful way the two essential things — they are new, they are sparkling and therefore gifty, but they are also practical.

Take the iron for instance—

—for more than thirteen years, the Hotpoint has been the acknowledged standard by which other electrical irons are judged

—no other iron combines these features: hot point—attached stand—cool handle—non-breaking cord.

And so the other appliances, each one has special advantages. Each one will make a wonderful Christmas gift.

Let Him Show You

Almost every store that handles electric appliances sells Hotpoint articles and will be glad to demonstrate them for you.

But don't wait until the last minute—go in at once and have time to choose carefully.

But remember this—no other appliances have so many practical working advantages as those bearing the Hotpoint name. If you have trouble finding them, write the factory and we will be glad to assist you.

CANADIAN EDISON APPLIANCE CO., Limited
STRATFORD, CANADA

MACDONALD'S Cut Brier
More Tobacco for the Money

Packages 15¢
½ lb Tins 85¢

"The Tobacco with a heart"

PLOWSHARES AND PRUNING HOOKS AT WASHINGTON

(FAUL RADER)

PAUL RADER

To no patriot is the Conference at Washington more vital and soul stirring than to the premillennialist. The man who believes that prophecy is God's own foretelling, looks upon such a gathering with awe and anticipation for he has in his mind the word of God whispering to his utmost soul, "When they shall say peace and safety then sudden destruction and they shall not escape." The believer in prophecy looks only for peace on earth when the Prince of Peace returns Himself to assume the government.

These men at the center of Memorial Hall—in this, for the time being the capital of the world,—look for peace by parley. In response to President Harding's invitation five great nations and three smaller ones have sent delegates to the Disarmament Conference.

Gazing at the men about the horseshoe are 1,300 people. The Yale bowl would have been too small to hold the crowd who would be here if seats were on sale. But millions have their hopes fastened to the deliberations at this table, expecting to see slowly but surely arise in warm, loving glow, the dawn of peace. Early this Saturday morning the crowd is gathering along the street outside the front entrance to see the mighty come to their seats, in a conference frought with such far-reaching weal or woe. The autos jam and when they do the doors slam along the street. Out comes the delegate and walks into the crowd in a thoroughly democratic manner. The crowd is delighted and gives way just aas democratically. Here are men on big business bent and none wish to get in their way. This big business spirit alone clears a passage. The atmosphere of stupendous enterprise blows on every thinking brow. There is very little handclapping. The policemen make way for an army car. In it is Secretary Hughes, grave and earnest. The Secretary by a stern wave of the hand lets it be known that progress is in his every nerve this morning, so he is put through the jam to the private entrance on the west side. He was soon to call to order a conference backed by more elements of pressure that make for success than any international parley of arms ever held. As much as I would like to believe otherwise, I fel that that the prime pressure here is economic. The world debt is the great growl of earthly millions. The nation heads have heard it and guessed its outcome diplomatically. Next is the increasing hate of war by the multitude.

Mr. Wilson is not in the hall—he will not be here. But because he struck the great high peaks of anti-war sentiment and lit them up with language that went around the world, this present conference is here with every issue outlined and ready for action pro or con.

This conference is arriving this morning, figures and agenda in hand ready for action at the gong, but historians will tell us some day who cleared the decks for action, who suffered the early blows to make an opening. There comes the great apostle of peace, William Jennings Bryan, down the walk, head up, a black cape over his shoulders, looking for all the world like Benjamin Franklin on high business bent. No more kindly face ever greeted an American crowd. He is not a premillennialist yet, but if we pray he will be in no uncertain way before long.

It is 10:30. The President and Mrs. Harding are at the west entrance. They stand arm in arm while the cameras gorge themselves. A sad smile is on the President's face. Only yesterday he buried his nation's boy. His eyes are slightly puffed, these are strenuous days. Up the marble steps to that table that all the world is watching he makes his way deliberately. His mind is running over the words so soon to be upon his lips and then upon the front pages of the press of the world. Inside is the blaze of nine nations. The gold, the blue, the red, the green, the khaki of the uniform weave themselves about the horseshoe table about the green carpet, making the scene more festive than if it were a riot of society colored gowns. The galleries are filled with Senators and Representatives. Ex-President Taft is there with the Supreme Court Judges. About on the floor are prominent men from nine nations. At that three fold table in the center, sit first the President with Secretary Hughes, Mr. Root, Mr. Underwood, and Mr. Lodge. To the President's right sits the French delegation headed by Briand, then the Japs; to the left sits Great Britain with some of the smaller nations following. A look at Balfour for Great Britain, with half a century's diplomacy at his command and at Secretary Hughes for America, tell you in a moment a story of worl power that can be the great God-fearing world-dominating pioneer for righteousness if these two keep their hands warmly together through the conference. There can be no Jap trouble, now or ever if these two nations, so akin in Bible knowledge and Protestant faith; these two Christian ideal loving nations, blessed of God by the same great revival flames of fire from Heaven; these wo great missionary nations—keep their hands together and their eyes on God.

God will deal lightly with Japan if she makes a mistake. She has never had the light, but woe, woe is our own dear country and Great Britain if they fail and forget God in this last great chance.

Daniel's tongue must have nearly stopped when he read the writing on the wall, "Weighed—Wanting." Every believer in the Book, the blood and the blessed hope is saying these days concerning the nations gathered about this table: "weighed." We hold our breath and pray, "Oh God, grant that the writing may not end with the sentence of God expressed in that awful one word, 'Wanting'."

It is hard to sit and try to make yourself believe that this big world gathering which springs so hopefully before the people, forms a real desire on the part of the powers to end war. One can not keep their mind from asking how much this national fighting game called war, will be checked by this meeting so soften and limit the hardness of boxing gloves.

I am asking myself the same question I asked last Christmas, when I walked into the private office in the Kaiser's old palace on the Mount of Olives outside Jerusalem and shook hands with Sir Herbert Samuel, the first Jewish governor over Jews in Palestine since Ezra's days. I asked myself then if he knew what prophecies from the mouth of God's prophets he was at that moment fulfilling. I ask myself this again today as I sit here in Washington at the opening of this great conference of the mighty nations of earth. I wonder, I say if any of the men about the horseshoe realize their part in the prophetic program, or know even by hearsay God's program of the nations, spoken ahead of time by holy men of old as they were moved by the Holy Ghost.

I talked about it with three leading newspaper writers. I would not have been surprised if they did not believe in God's laid down program or His Word, but I was surprised to find that they did not know one solitary portion of the prophesied program. Here then was not unbelief but downright rank ignorance.

One of our great American politicians was handed Mr. Rodd's little pamphlet with all the Scripture in the New Testament referring to the return of Christ and His reign of peace on earth. There is nothing but Scripture in the booklet. Then this great and good man who believes the Bible to be the Word of God read the quotation from Acts 1:11, "This same Jesus, which is taken up from you into heaven, shall so come in like manner, as ye have seen him go into heaven"; he paused long and said earnestly, "Can words be any plainer?" "Theological theories can not get around that. That sticks me."

Surely any premillennialist at this conference—listening to the earnest lobby conversations, reading the best written efforts of our best thinkers, gazing at these great men around the table, who represent the earth's rulers and most of earth's population, flanked by experts at their back with maps and facts and figures and policies and instructions, hearing again the roar of battle as the great generals move in their seats—cannot but feel profoundly that these men are serious in their task. The shock to a premillennialist is to see the utter ignorance of God's plans. To desire peace is in itself no virtue, for what sane man could desire war with its blood of fathers and sons spilt out; its broken-hearted women and destitute babies and children, the long, long years of heavy debts to be borne?

There is no call for swelling out the chest simply because a kind of a peace congress has been convened. In war an awful price is paid for that which is desired, though that desire may never be satisfied. Now comes the question: What are these nations willing to sacrifice and pay for this Peace Desire? When that question is answered properly it will be time for shouting, not before. Do these powers really desire an end of war? We are waiting to see.

There is much talk of beating swords into plough shares and spears into pruning hooks. This phase has been twisted, turned, petted, coaxed, put into poetry, sermons, writing and oratory in the last two weeks. Let us see the swords before we begin to talk of the plough shares. Let us have the spears piled high before we talk of pruning hooks. Let us see the size of the offered pile as an earnestness of the desire for no war.

There are great talks and figures by the yard of the number of swords and spears possessed by the nations, but also there are other yards of figures to show why these same swords and spears should not at the present be turned into plow shares and pruning hooks. There will be arguments to show the cost and dangers of disarmament because of internal troubles as well as national rivalry. I will all get down to the price which each nation is willing to sacrifice that war may be done away with forever. Only the most unselfish sacrifice of very much which each nation holds dear could bring it about and this must be made by the leading nations.

The goal we are told is that some day the nations will consent to go out of the war business. This conference tomorrow is only a step in limiting the tools of war and an effort at removing some of the causes of war. But nothing short of a declaration that Jesus Christ is the Prince of Peace, the rightful head of the human race, that war is a diabolical curse with its roots in hell and fit only for the lock up and the eternal "pen."—will now help this old world one bit on the war question. How dare a bunch of men argue war and battleships on the basis of taxation. It is not an economic problem. Is War right? This is the question! If it is, then who will not pay the price in money and blood and gladly sacrifice and push it to the limit?

If war itself is not put out onto this horseshoe-shaped operating table, and all its hellish heart cut out and hung up before the eyes of the world, then there will be no peace. The hellish heart of war which has its roots in the wicked heart, the deceitful heart, the human heart of man, deceitful above all things—was operated on successfully at Calvary. There in the agonies of death for sin Jesus Christ made His way down deep to the bottom of the last root of sin and death. He plucked it out and arose from His task the Victor over all sin, the Prince of Peace and Life. He alone can handle war and bring peace, for He alone dared to plunge to the roots and pluck them up at Calvary.

Here then is the thin ice upon which all the arguments must skate. No one must speak of war itself, oh no! The talk must be of tools. Knowing this thin ice is in the mind of diplomats, one American writer calls the horshoe international curve "the Conference for a Tentative Discussion of the Possibilities of a Not-Too Definite Step Toward a Nominal Reduction in Certain Departments of World Armament."

There will be a vacant chair for Jesus Christ, the Son of God, at that horseshoe shaped table, I am informed. This is a long step in advance of the last parley for which we praise God. We must ask this, however, What is the use of giving Him a chair at the table and shutting His mouth? He has spoken with authority of peace. His word is written and readable in nearly every language of earth. He says nothing of limiting armaments. His program calls for the extermination of all the tools, beating them into plowshares and pruning hooks. This, He does with one stroke of His coming in judgment of the nations. He will personally put an end to war. Here are His words and program. His pledge and promise, His personal leadership and guarantee of peace, "And out of his mouth goeth a sharp sword that with it he should smite the nations; and he shall rule them with a rod of iron; and he treadeth the winepress of the fierceness and wrath of Almighty God. And he hath on his vesture and on his thigh a name written, King of Kings and Lord of Lords." Rev. 19:15, 16.

This is the One who will be asked to occupy the empty chair at the Conference, but will the Conference listen to His words or recognize Him as King of Kings? It will not be by parley that the nations beat their swords into plowshares and spears into pruning hooks. It will be because He has come and put an end to the war business, because He has punished all injustice and sits down in justice to rule. The nations cannot use the war junk, so plowshares and pruning hook manufacturing concerns will have loads of raw material in every nation. Men will plow and prune then under the new potentate from Glory! The all-powerful Prince of Peace.

"Repent ye, therefore, and be converted that your sins may be blotted out, when the times of refreshing shall come from the presence of the Lord; and he shall send Jesus Christ, which before was preached unto you; whom the heaven must receive until the times of the restitution of all things, which God hath spoken by the mouth of all His holy prophets since the world began." Oh, blessed Lord, come back to this world of woe; come quickly. We need a head. We need Thee, because the head of the dragon of war is already hanging on Your hip. You stand like David of old with the giant's head in Your hand, Conqueror, Victor, waiting for Your coronation day. Until that day armaments will not become plowshares and pruning hooks.

RHEUMATISM?

Health is the Most Valuable Asset You Have. You cannot Afford to Neglect It

Crofton, B. C.—"I was troubled for years with inflammatory rheumatism and rheumatic fever. I tried several cures for rheumatism, but did not receive any benefit from any of them. I had been in the hospital for months, being unable to walk. A friend advised me to try Dr. Pierce's Anuric Tablets. After taking the first bottle I began to improve, and after taking six bottles I had no more rheumatism. I think Dr. Pierce's Anuric is the most wonderful medicine that any one can take for rheumatism. I have recommended these tablets to several of my friends and they, too, have all been benefited by them."—Melville Collinson.

People are realizing that the kidneys, just as do the bowels, need to be flushed occasionally. The kidneys are an eliminative organ and are constantly working, separating the poisons from the blood. Uric acid backs up into the system, causing rheumatism, neuralgia, dropsy and many other serious disturbances.

This can be avoided by stimulating the kidneys to increased action, and because of its tonic effect on these organs any one would do well to get Dr. Pierce's Anuric Tablets which are to be had nowadays at almost any drug store or send 10c to Dr. Pierce's Laboratory in Bridgeburg, Ont., for trial package and write for free, confidential medical advice.

Important Selling Event To Wearers of Dresses

IN 16-18-20 YEAR SIZES

As we are positively going out of these Goods we are offering TO CLEAR every Dress and Suit at much less than COST PRICE. *IT WILL PAY YOU TO INSPECT*

W. E. LECH

Headquarters for Misses' & Children's Wear

366 George St. . 3rd Door from Simcoe St.

STOP

and think for a moment what your loss would be should Fire destroy your buildings, business, home or contents.

Without *Fire Insurance* your loss is a total one.

With *Fire Insurance* you suffer no loss whatever—and a few dollars a year gives you this protection. All branches of Insurance represented.

See us about policy to-day.

Davis-Thompson Co., Ltd.

Insurance and General Agency

433 George Street, - - Peterborough, Ont.

"SAY IT WITH SMOKES"

The Store that gives you the Baseball and Hockey Scores, can give you the same service in your Gift-buying.

If it's for "Him," why not a Box of Choice Cigars, a Hundred Best Quality Cigarettes, a Companionable Pipe, or a Cigarette Case he'll be proud to show his friends?

THE RIGHT GOODS — THE RIGHT PRICES AT THE WRIGHT STORE

EDDIE WRIGHT "Everything in Smokes"

'Phone 169J. ::: 329 GEORGE STREET

5d-14-16-19-21-23

MAKE YOUR OWN RUG

To make a pretty rag rug, take wool rags, of medium weight one and one-quarter inch wide strips no bias, turn in and baste, to prevent raw edges, so wrong side will be smooth, too. Braid a strand 48 inches long double and sew, always carrying braid to left; hold full as you sew around the ends; shade colors. Braid only one pound at a time, so there will be equal number as you braid as regards colors. Use No. 12 cotton thread for sewing.

SUGGESTS FUSION.

LONDON, Dec. 15.— (Canadian Press Cable.)—Liverpool Post says a fusion of Liberals with Progressives in Canada would introduce a robust tone into the Liberal ranks.

---for your Christmas Gift to all the family

The famous All-wood Oval Horn, an exclusive feature of the Brunswick, is here shown with the grille of the instrument removed. This all-wood oval horn is built like a violin, from the choicest woods—not an atom of metal. Your own ears appreciate the result—tones that are rich, clear, and above all, natural.

Above is illustrated the exclusive Brunswick Ultona, a combined tone arm and reproducer, which, by a mere twist of the wrist, plays each make of record exactly as it should be played. It gives the precise diaphragm, the exact weight or pressure, and the correct point or needle for every record. Nothing to take off or put on—the Ultona is complete.

Made in Canada

The Greatest Phonograph Value in Canada

Why?

Read these reasons:—

1. You figure on buying a phonograph only once. Therefore, you need to be careful that you do not buy a phonograph which is restricted to one make of records, or which needs various makeshift attachments to give it a wider scope. Such an instrument would never be satisfactory. Buy instead, the all-record Brunswick—expressly designed and equipped to play, without any attachments or extras, every make of record—and to play each make with absolute fidelity. The Brunswick actually plays ALL records PROPERLY—it is the only phonograph which does this.
2. You want an instrument whose tone is truly natural—which reproduces each musical instrument and each type of human voice with life-like exactness. This the Brunswick does perfectly, because of its Ultona and its all-wood oval horn.
3. You want to be sure of getting the best value. And you are sure when you buy a Brunswick. It is the product of the oldest and largest woodworking company in all North America—the Brunswick-Balke-Collender Company. The cabinet designs of the Brunswick are an enduring delight to the eye. They are made from thoroughly seasoned wood—built to last a lifetime. No phonographs of anything like equal quality can be had anywhere at lower prices.
4. You want a variety of choice at a price you can afford to pay. Here again, the Brunswick serves you best. From a beautiful table model at $80 up to the elaborate de-luxe model at $2,500, there is a range of designs and sizes to suit all pocket books.
5. You want convenient terms—and all Brunswick dealers are prepared to meet your views. You can have a genuine Brunswick cabinet model delivered to your home for as little as $10 cash, with the balance spread over an entire year.
6. You would rather, all other things being equal, buy a Canadian-made product. Brunswick Phonographs are made in Canada, and every Brunswick sold means money in the pay envelopes of Canadian workmen.
7. The Brunswick comes to you fully equipped to play all makes of records. With each Brunswick is supplied, free of charge, 200 steel needles, one sapphire point and one jewel point (or genuine diamond in permanent position).
8. You prefer a guaranteed phonograph. Every Brunswick is fully guaranteed—even including the springs of every Brunswick-made motor.

Just you hear the Brunswick

AT ANY OF THESE DEALERS

"Ye Olde Firme" Heintzman & Co., Cor. Hunter & George St.

J. M. Greene Music Co., Ltd., Greene Music Bldg., Charlotte St.

CAMPBELLFORD—"Ye Olde Firme" Heintzman & Co., Limited.
CONSECON—W. W. Miller.
HAVELOCK—A. C. Denike.
MARMORA—J. P. Marrin.
MILLBROOK—H. R. Armstrong.
NORWOOD—R. B. Peacock.

THE MUSICAL MERCHANDISE SALES COMPANY, Sole Canadian Distributors, 79 Wellington St., West, Toronto

CHASE & SANBORN'S
SUPERIOR TEA
Fragrant - Delicious
In ½ and 1lb. cartons

IN MILLBROOK AND DISTRICT

SHOOTING MATCH HELD ON THE FARM OF WILLIAM KENNEDY —PERSONALS.

MILLBROOK, Dec. 16—A pretty wedding took place at the residence of the bride's uncle. Mr. Jack Armstrong, 8th line, Cavan on Wednesday, December 14th, at 4 p.m., when Miss Violet Letitia eldest daughter of Mr. Arthur D. Armstrong, became the bride of Mr. Richard Allan Wood, of Cavan, the Rev. G. S. Gervan officiating.

The bride, who was given away by her father, looked charming in her wedding dress of white satin with sleeves of georgette crepe, and pearl trimming, and carrying a bouquet of pink carnations intermingled with feathery green ferns. Little Miss Vera Armstrong a niece of the bride, acted as ring-bearer, wearing a dainty frock of blue organdie and carrying the wedding ring in a pretty, flower-trimmed basket. Miss Olive Brock, of Peterboro, the bride's cousin, played the wedding march, andi Miss Jean Thorndyke sang during the signing of the register.

There were about fifty guests at the wedding, and after the ceremony a dainty buffet luncheon was served. The happy couple left for a trip east visiting friends at Trenton enroute to other points. The bride travelling in a becoming suit of brown tricotine, fur-trimmed, with hat to match. The groom's gift to the bride was a pearl pendant with gold chain. To the pianist a gold brooch, set with pearls, and to the little flower girl a gold ring. The many other handsome and useful gifts which were received gave evidence of the high esteem in which the recipients are held by a large circle of relatives and friends.

On their return, after a week's absence on their honeymoon, Mr. and Mrs. Wood will reside on the groom's farm in Cavan.

Bailieboro L.O.L.

The Bailieboro L.O.L. held their annual meeting on Wednesday, December 14th, at 8 p.m., Mr. J. L. Byam, the District Master, being in the chair. The following officers were elected:

Mr. H. Bateman, Worshipful Master; Mr. W. Gainer, Deputy Master; Mr. Sid Lang, Chaplain; Mr. H. Gainer, Recording Secretary; Mr. Wilbert Jewison, Financial Secretary; Mr. Jas. Jackson, Treasurer; Mr. Hector Jewison, Director of Ceremonies; Mr. H. Dean, First Lectureman; Mr. W. Hutchison, Second Lectureman; Mr. H. Gainer, First Committeman; Mr. Jas. Lucey, Second Committee Man; Mr. John Gainer, Third Committee Man; Mr. F. Tickner, Fourth Committee Man; Mr. J. W. White, Fifth Committee Man

Appropriate speeches were delivered by the newly-elected presiding. After the opening devotional exercises the necessary routine business was attended to, and Miss Brown gave an interesting talk on the Bible topic for the evening. The remainder of the time was spent in practising for the S. S. entertainment to be given on Tuesday, December 20th, the usual C.G.I.T. meeting for next week being cancelled on that account.

Rebekah Lodge.

The "Golden Sheaf" Rebekah Lodge held their regular fortnightly meeting on Tuesday, December 13th, at 8 p.m., with sixty members in attendance. Mrs. Harry Fallis, the Noble Grand, occupied the chair. One new candidate for membership, Miss Syer, was initiated, and afterward a social hour was enjoyed. At the close all adjourned to Robinson's restaurant and partook of a hot lunch before finally leaving for their various homes.

Personal Mention.

Mrs. William Gray was a visitor to Peterborough on Thursday.

Mr. William Porteous of Nestleton, motored over on Sunday to visit his daughter, Mrs. J. H. Bingham, who is grealy improved in health.

Mr. Thomas J. Lang was in Cobourg on the jury this week.

Carmel Sunday school, of which Mr. Fred Hard is the efficient superintendent, and Mr. W. H. Lunn, the secretary, are holding their annual Christmas tree and entertainment on Tuesday, December 20th, at 8 p.m. A good programme is being prepared by members of the school, and refreshments will be served at the close.

Mr. C. Cullum made a business trip to Peterborough on Tuesday.

Miss MacNamara has been called home to Orillia, her father being seriously ill.

Shooting Match.

The shooting match held on the farm of Mr. William Kennedy at the Marsh, on Wednesday afternoon, proved a decidedly successful event, there being between 50 and 60 men in attendance. All enjoyed a good afternoon's sport, the two most successful contestants being Dr. Ellis of Millbrook and Mr. A. Thorne of Cavan, who won 4 fine fowls each. Amongst the many who were successful in bringing home one fowl as a trophy of their skill were Messrs E. Ball and W. O'Brian of Millbrook Mr. Syer and Mr. McMalion of Cavan.

Women's Institute.

The Women's Institute held their regular meeting on Wednesday evening at the home of Mrs. Harry Armstrong, the president Miss E. M. Fisher, being in the chair. On motion it was decided to ask Mrs. Ira Lowes of Mount Pleasant, to give a talk on the Provincial W. I. Convention held in Toronto last month, the sessions of which Mrs. Lowes had attended; the date when this report will be given will be fixed to suit the speaker's convenience.

The matter of having one of the demonstrators sent out by the government, hold a sewing class here during the last two weeks in January, 1922, when it is expected the Short Course in Agriculture, will be holding its sessions, had been taken up with Mr. Patterson, the District Representative, and after discussion it was decided to ask the members of the Cavan Institute to join with Millbrook in the undertaking.

Further particulars will be made public when final arrangements are made. A social hour was enjoyed before the meeting adjourned.

There have been rumors of men who have died from overwork; but many cass of death from overeating are very well authenticatd.

NR TO-NIGHT—
Tomorrow Alright
Get a 25c Box
Bond's Drug Store, corner George and Hunter Streets.

CHRISTMAS FRUIT SPECIALS BUY NOW
SAVINGS FOR CASH AND QUANTITY ALL THIS WEEK:

45c Peels (Wagstaffe's), O. and L. Mixed, lb. 39c	10 Bars Surprise Soap for 67c
Seeded Raisins, bulk, 3lb. at 23c	Fresh Corn Meal, 5lb. for *18c
25lb. Box, lb. 22c—½ Box, lb., 22½c	Fresh Rolled Oats, 10lb. for 39c
Seedless Raisins, 3lb. at, lb. 23c	Fresh Rolled Oats in packages—
Fine New Currants, 3lb. at, lb.... 15c	3 Packages for 80c
Broken Walnuts, lb. 60c	
Whole Walnuts, lb. 85c	
Choice Eating Figs, lb. 40c	
Good Cooking Figs, lb. 20c	
Choice Cooking Apples, peck.... 40c	
No. 1 Spy Apples, choicest, pk., 70c	
Pure Cream of Tartar, lb. 35c	
Pure Black Pepper, lb. 29c	

FANCY BISCUITS
All Kinds, Fresh In .....
32c Lb.

FLOUR
24lb. Guaranteed 90c
7lb. Guaranteed 27c

Corn Starch, pkg. ..... 8c and 10c	
Jelly Powders, 4 for 43c	
Choice Dates, 2lb. or more 16½c	
Quaker Corn Flakes, 4 pkgs. 35c	
Post Toasties, 2 pkgs. 23c	
5lb. Fancy Blue Rose Rice, lb., 10c	
Good Soap Chips, 3lb., lb. 11c	
Loose Syrup in bulk, lb. 9c	

SHREDDED WHEAT 14c PKG.

CASH & CARRY
Lb.
Round Steak, 15c
Best Steak 15c

FRESH MEATS
Lb.
Fresh Pork .. 20c
Choice Lamb, 20c

TIGER SALMON TALLS 28c

Pure Lard, 5lb., lb. 17c	Dom. Shortening, 5lb., lb. 16c
Fresh Mixed Nuts, lb. 30c	Fresh Mixed Candies, lb. 40c
Charm, 3 pkgs. for 25c	Matches, 3 pkgs. for 34c

Granulated or Brown Sugar (with $2.00 Order) ..... 5lb. for 25c
Bargains Cash — Delivery to All Parts of the City.
Also Visit Our New Cash and Carry Store at 571 Chamberlain Street
EVERYTHING REDUCED IN PRICE.
MENDELL BRAUND
CORNER PARK AND ALBERT STS. — 'PHONES 890W, 348, 1847W.

JUDGMENT GIVEN IN HASTINGS CASE

DAMAGE OF $1.75 AWARDED TO MRS. GEORGE W. HILL—QUESTIONS ASKED.

Damages of $175 were awarded Mrs. George W. Hill, of Hastings, against the G.T.R. for injuries sustained when she jumped off a train at Hastings on May 25 last. The case was heard by a jury in the December sittings of the County Court. Mrs. Hill claimed $500. G. N. Gordon appeared for plaintiff and J. P. Pratt, of Montreal, for the G.T.R.

The case began Wednesday afternoon, and was almost completed that evening. Thursday morning, counsels addressed the jury, and when court resumed after the morning adjournment, Judge Huycke charged the jury and submitted seven questions to be answered. At 2.30 the jury left the court-room and was out over two hours.

The questions of the presiding judge with the jury's answers were as follows:

1. Q.—Was the injury to plaintiff, Mrs. Hill, caused by any negligence of defendant company, its servants, or agents?
Ans.—Yes.
2. Q.—If so, in what did such negligence consist?
Ans.—That it being the general practice to have these doors locked, the company should have placed notices in a conspicuous place for the protection of the public.
3. Q.—Could the plaintiff, by ordinary and reasonable care, have avoided the accident?
Ans.—No.
4. Q.—If so, what could or should she have done to so avoid the accident?
Ans.
5. Q.—Did Mrs. Hill act reasonably under the circumstances in alighting from the train as she did when it had started moving?
Ans.—Yes.
6. Q.—Did the train stop at Hastings a reasonable time for passengers to alight?
Ans.—Under ordinary circumstances, yes, but not in Mrs. Hill's case.
7. Q.—If Mrs. Hill is entitled to damages, what amount should be paid by the defendant to her?
Ans.—$175.

His Honor asked the foreman of the jury, Henry Wood, for a more specific description of the doors referred to in answer to Question 2, and Mr. Wood replied that they were the doors shown by the evidence to be between the baggage car and the vestibule. And in reply to a further question, said the jury referred to the front door. "We feel the company should place a notice there to avoid a recurrence of this accident," the foreman said.

The verdict for damages was reached unanimously by the jury which was made up of the following jurymen: Roland Ferguson, J. Sproule, Robert Gilmour, Arthur McKay, Henry Wood (foreman) Norman McCarthy, Sidney Middleton, William Preston, James Walsh E. Heap, William H. Head and Thomas Tanner.

The evidence of the plaintiffs in this case, Mr. and Mrs. Hill, was that they were unable to leave the coach by the door they entered, and in the time taken in going to the other door, the train had started again, and Mrs. Hill, in alighting from the moving train, suffered injuries to her ankle that prevented her from walking for nearly a month. They were riding in the first coach, next to the baggage car. G.T.R. employees testified that the front doors were locked to keep passengers from falling off, and plaintiffs had plenty of time to alight before the train started.

CASHIER PLEADED GUILTY.

PORTLAND, Maine, December 16.—Robert L. Bean, a former cashier of the Megunticook National Bank at Camden, pleaded guilty to embezzlement in the Federal Court yesterday.

He retracted a former plea of not guilty to the first count of an indictment in which $21,284 was the amount given.

He will plead guilty to a second count on December 27th.

THE MONTREAL MARKETS.

MONREAL, Dec. 16.—(Canadian Press.)—An active business is passing in cash grain in the local market. The tone of the flour market remains steady. A very strong feeling continues in mill feed at the recent advanced prices. The baled hay market is quiet. A good steady trade continues in eggs. There is nothing new in the potato situation. A fair trade prevals in butter, but the trade in cheese is quiet.

EMPLOYMENT OF JAPANESE.

OTTAWA, Ont., Dec. 16.—(Canadian Press.)—The Supreme Court of Canada has reserved judgment in the reference by the Canadian Government as to the validity of the British Columbia statutes and order-in-council prohibiting the employment of Japanese and Chinese on Crown lands.

Big Recipe Contest

Handsome Cash Prizes to be Given to Users of Monarch Flour

How to Qualify

Cut from any bag of Monarch Flour that section containing the word Monarch and the Lion's Head. This piece of bag must be pinned to your recipes when you mail them to us. It entitles you to send in one recipe under each section for which prizes are given. (See Prize List.)

Send only recipes for which we offer prizes. (See List of Prizes.)

State the exact proportion of each ingredient; also how to mix and how to bake.

Use Standard Measures.

Write each recipe on a separate sheet by itself.

Write on one side of the paper only, and use ink. Recipes written on both sides of paper will not be entered in contest.

On each sheet, with each recipe, write your name and full address.

Do not copy recipes from other cook books. We want your own recipes. Every contestant, therefore, must enclose in her letter a signed statement to the effect that she has not copied the recipe from any cook book, and that she has tried the recipes and had excellent results.

Each person may win only one prize in this contest.

The judges are well-known Domestic Science experts and their decisions must, in all cases, be accepted as absolutely final. All recipes will be given careful and strictly fair consideration.

The above contest is open to all parts of Ontario where "Monarch Flour" is used.

IN the olden days women guarded their best recipes with the utmost jealousy. Today that spirit no longer exists. This big recipe contest was launched in an endeavour to obtain the choicest recipes for our New Monarch Cook Book, so that women far and wide can benefit by the experience and successful cooking experiments of other women. To make the contest really worth while, we offer handsome cash prizes.

We believe that such generous prizes for recipes have never before been offered. We are determined to make this new Cook Book so good that every woman will want a copy. And if large cash prizes will induce women to send us their very best recipes, the New Monarch Cook Book will be a wonderful success. *Just think! $75 for one recipe.*

The Prizes

Section 1
$75 For the best recipe for Christmas Plum Pudding.

Section 2
$75 For the best recipe for Christmas Cake.

Section 3
$50 For the best recipe for Shortbread.

Section 4
$25 For the best recipe for Small Christmas-time Cakes.

$15 For the 2nd best recipe for small Christmas-time Cakes.

$10 For the 3rd best recipe for small Christmas-time Cakes.

General
$ 1 For every recipe under the above headings accepted for and printed in the New Monarch Cook Book.

Not only are the prizes well worth winning, but to every

woman who sends recipes to this contest, we will mail *free of charge* a copy of this splendid New Monarch Cook Book as soon as it is published.

Monarch Flour is the overwhelming favorite with women today. It is preferred by women because it gives such remarkable results with so little care. It requires less kneading and mixing, and needs less shortening than other flours.

Monarch is Best and Cheapest for Cakes and Pastry

You will find Monarch best and cheapest for cakes and pastry. Pie crust made from Monarch is

flaky, crisp and most delicious. In fact, Monarch is supreme for all things in which a pastry flour is used.

Buy a little sack of Monarch and enter this recipe contest. Get to know a marvelous flour, and at the same time compete for the splendid prizes.

Address your recipes to:—

Prize Contest Department
Maple Leaf Milling Co., Limited
King and Yonge Streets
Toronto, Ontario

MONARCH FLOUR— *Makes Delicious Pastry*

Special Notice Regarding Above Contest

If you are in doubt as to the meaning of "Small Christmas Time Cakes," please note that this term includes cookies, macaroons, rock cakes, drop cakes, ginger snaps or other small cakes suitable for the Christmas season. Also please note that each clipping from the Monarch Flour bag entitles you to send in four recipes, one for Christmas Cake, one for Christmas Plum Pudding, one for Shortbread and one for Little Cakes.

"*Standard measures*" means "*level measures*" in all cases.

MR. RYERSON RITCHIE TO ADDRESS MEETING LAKEFIELD CITIZENS

HIS THEME WILL BE MUNICIPAL ORGANIZATIONS — VILLAGE COUNCIL MET--PREPARING FOR ELECTIONS — PERSONAL MENTION.

LAKEFIELD NEWS

LAKEFIELD, Dec. 16.—Mr. Ryerson Ritchie, of Toronto, will address the rate payers of the village on Monday evening, December 19th, on Municipal organizations. Mr. Ritchie is an international authority on this matter as he was the organizer of the British Empire Board of Trade and Commerce, the New York Chamber of Commerce, the Chicago Chamber of Commerce and the Buffalo Chamber of Commerce.

It is a great privilege for a village of the size of Lakefield to have Mr. Ritchie comes to address its people and the reeve and council as well as the officers of the Board of Trade are hoping for a large and representative gathering what is in the interest of Lakefield is in the interest of every citizen.

An opportunity will be given at this meeting for "objections" to the regime of municipal authorities, Reeve, Councillors, the School trustees and the members of the Hydro Electric Commission. Nothing could be fairer than to allow each and every rate payer a chance to have his little say without interruption.

This event promises to be a splendid one and it is hoped that the audience will be large as it will be a rate payers meeting and open to both men and women.

Council Met

The village fathers met in monthly session on Monday evening, December 12.

There were present: Reeve Strickland, and Councillors, Marling, Morrison and Dawson. A letter received from Anthony Kelly, asking for a position at a salary of $75 per month, was laid over for further consideration. The finance committee presented the following report which was adopted, as read. White and Webster, re Fire Dept., $2.50; Fire Brigade, re stands for engine, $8.40; Peterboro Examiner, printing, $5.40; L. G. Clysdale, tile, $24.50; Jno. Sanderson, placing tablet, $2.40; J. B. Bickell, hay, $23.40; Wm. Telford, plank, $40.00; W. J. Charlton, rent sheet 4 years, $40.00; Bell Telephone, rental, $2.05; W. J. Charlton, coal etc., $96.60; R. Graham, wages, $78.-00; Wm. Graham, wages, $54.00; B. Nicholls, wages, $15.00; R. H. Knox, plank, $15.20; Hydro-Electric street lightning, $450.00; Hydro Electric, hall lightning, $35.73; Firemen, wages $79.50; W. Sherin, insurance, $15.75; Clerk's postage, $8.75.

A by-law to make provision for the election of a Reeve, Councillors, Schoo Trustees and Hydro Electric Commissioners received several readings and adopted. Messrs. Robt Duff and F. J. Burgess were appointed Deputy Returning Officers.

Social and Personal

Mr. Henry Beavis was in Peterboro on Wednesday.

Mr. and Mrs. Thomoson Braden were in Peterboro on Wednesday.

Mr. J. A. Creasor left on Tuesday for Ottawa on business. Mr. Creasor will return to the village in March.

Mrs. Marling was in Peterboro on Wednesday.

Mrs. A. D. Payne spent Wednesday in Peterboro.

Mr. Gordon Sutherland of Toronto was in the village on business on Wednesday.

Mrs. Palmer of Toronto is visiting Mr. and Mrs. F. S. Brown.

Mr. Thomas A. Simpson was in Peterboro on business.

Mrs. Beavis who has been visiting Mr. and Mrs. S. Hunter, has returned home

Mrs. Osborne and Miss Angela were in Peterboro on Wednesday.

Mrs. W. G. Morrison and Miss Phyllis and Master Hugh spent Wednesday in Peterboro.

Miss L. B. Stork was a visitor to Peterboro on Saturday.

Mr. and Mrs. J. Elmo Bogue were in Peterboro on Wednesday.

Mr. E. L. Spence has returned to Apsley where he will remain for Christmas. He was accompanied by hos neice, Miss Cicely Spence.

Soothes and Heals.

No need suffering any more with catarrh. Warne Drug Co., Limited, guarantee that if a Hyomei outfit does not relieve you they will pay for it.

Price $1.00 for Complete Outfit. Extra bottles 50c. Mail orders filled direct by Booth's Hyomei Co., Listowel, Ont.

A handful of ordinary table salt rubbed on the hands after using gasoline will take away the odor.

At Last—the Egg-a-Day Hen!

How Scientific Poultry Culture Has Succeeded in Developing a Perfect Fowl That Lays Five Times as Many Eggs as the Average Hen Does in the Same Number of Working Days

If Miss Egg-a-Day's 341 eggs, a champion record, were amalgamated, they would form an egg more than four feet in height and thirty inches in diameter

341 Eggs

30 inches

"LADY EGG-A-DAY," a buff Orpington, has smashed the world's record by laying 341 eggs in 341 consecutive days, an unrivalled feat in this line of endeavor.

A year ago the little lady was bought in New Zealand for $150; to-day $5,000 could not buy her, for she is the world's champion and the very first hen in history to lay an egg a day for 341 days. She is considered to be the only perfect hen ever hatched. Her chicks, it is to be hoped, will be as perfect as their mother.

Lady Egg-a-Day is declared to represent the last word in the gradual evolution of the domestic barnyard fowl from a mere bird that occasionally lays an egg into a high-speed egg machine. It costs about as much to sustain her as it does to feed the ordinary hen. But, while the ordinary hen is producing an average of one egg in every five days of the year, or about seventy eggs in twelve months, Miss Egg-a-Day produces eggs at five times that rate.

Until a few days ago the world's record was [illegible] eggs, laid within 365 days, made at [illegible]town, Del., in a competition. Even this was remarkable, for the average American hen lays seventy eggs a year. At this rate the fowl's owner loses money, for it is estimated that it takes 100 eggs a year to make a hen self-supporting. Anything above this number is net profit for the owner, so that every two additional eggs a year would mean an increase in revenue of $12,000,000 for the poultry owners of America. Did every hen in the country lay an egg a day, the result would be startling indeed, not only so far as revenue is concerned, but in the reduction in cost to the customer

poultrymen not only in the United States, but in Europe, in Australia and more particularly in New Zealand, watched with the deepest interest the weekly score of the plump buff Orpington.

1—Wide Pelvic Bones to Facilitate Egg Laying.

Lady Egg-a-Day and the Five Perfection Points of the Perfect Hen.

3—A Deep Chest Which Provides for the Accommodation of Egg-Making Food.

5—Well Pigmented Legs and Skin as an Indication of Health.

4 A Deep Keel, Without Which Hens Are Never Good Layers.

2—Bright and Healthy Looking Eyes as an Indication of Good Condition.

Lady Eglantine's Record was 314 Eggs in a Row—and Then She Died.

The Archaeopteryx (or Ancient Wing) Is the Oldest of Known Prehistoric Birds, Remains of Which Have Been Found in Rocks of the Jurassic Period. This Is Believed to Be the Original of the Modern Domestic Hen.

The Georgetown, Delaware, Competition Ground, Where Lady Egg-a-Day Has Won a World's Championship.

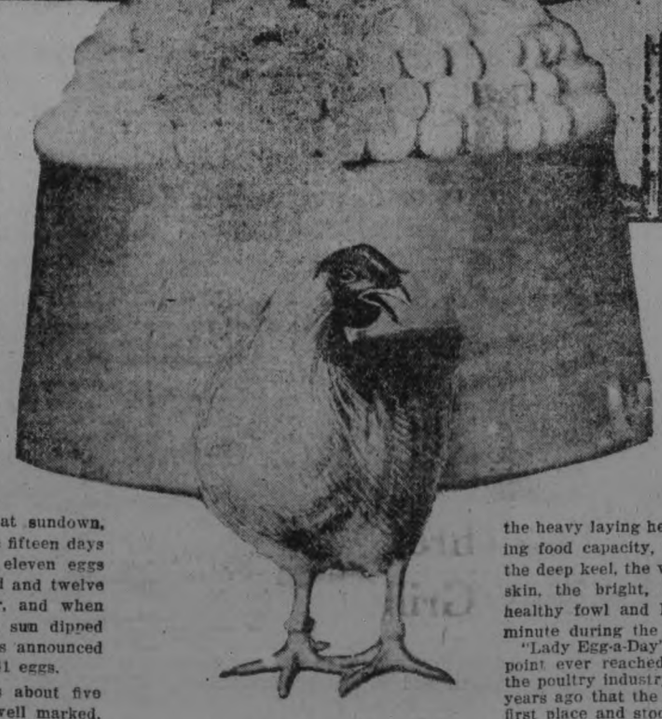

This New Zealand Competitor of Miss Egg-a-Day Laid 339 Eggs and Then Quit.

The Lady is not a poultry accident, but the result of careful selection and scientific breeding. Her owner, Captain I. Brooks Clarke, of Meriden, Conn., bought the bird from Joseph Thomas, of Garstang, England, several months after she had been sent to this country to compete in the Georgetown contest. She had been bred most carefully from a family of egg layers. Care was taken to breed fowl with deep chests, wide pelvic bones, a deep "keel," well pigmented legs and skin and bright, clear eyes.

This artificial evolution took many years. Thousands of hens were raised and tested as layers. The best were mated with roosters of size and strength. The progeny was again weeded out, only the fittest surviving. And so the process of selection continued for many generations until the Lady arrived.

In the competition she was pitted against several hundred other birds of many breeds, but all of them bred according to the same methods of developing efficient egg machines. All of them were treated alike, all of them were given the same rations, all of them were trap-nested so that there could be no mistake about the bird that laid any particular egg.

So the lady went along on her surprising way. For weeks at a time she produced regularly every twenty-four hours one beautiful light brown egg, seven eggs a week. As the competition advanced it became more and more apparent that she was headed for a world's record, and

There is one great fear that comes to the owner of a chicken making a high production in any egg-laying competition, and that is whether or not she will moult at the critical moment. For every farm boy knows that when a hen moults she drops in her laying. Through the heated Summer days "Lady Egg-a-Day" went serenely on laying eggs. Her feathers were tight, her eyes bright and her appetite husky. There were no indications of moulting.

She swept into the Autumn a leader and without a break in her score. Finally there approached the final fifteen day period. The competition was scheduled to end its 365 days and officially close at sundown, October 31. During these last fifteen days she needed to produce only eleven eggs to tie the New Zealand record and twelve to make her a world beater, and when on that Monday evening the sun dipped in the western horizon it was announced that her score card showed 341 eggs.

The new champion weighs about five and a half pounds. She is well marked, but if placed in the fancy class would hardly win a prize on technical points. But the day of the purely fancy chicken is passing, and the big thing is that this hen produced in a year more than forty-one pounds of eggs, or nearly eight times her own weight, and that is some record.

She has every characteristic of the heavy laying hen, the deep chest showing food capacity, the wide pelvic bones, the deep keel, the well pigmented legs and skin, the bright, clear eyes. She is a healthy fowl and has not been sick one minute during the test.

"Lady Egg-a-Day" represents the highest point ever reached in the new school of the poultry industry. It was less than ten years ago that the fancy chicken occupied first place and stood in the holy of holies at the poultry show. Then came out of Australia the new doctrine that, after all, there were only two kinds of chickens, one the meat bird, the other the egg producer. It was so revolutionary that it excited derision on the part of those who believed that color, conformation, shape of comb and a lot of other things made a chicken useful to man.

The new idea came to America, and from a utilitarian standpoint was approved by the Department of Agriculture in Washington, but public sentiment was against it. About that time Philadelphia breeders declared themselves in favor of the dividend producing chicken, and through F. V. L. Turner organized the first public egg laying competition, backed by publicity.

It was Secretary Turner who conducted the fight for the utility bird, and after the hardest kind of a struggle finally won recognition on equal ground with the fancy birds. Through his efforts America produced another world beater a few years ago in "Lady Eglantine," and the great progress that has been made in five years is indicated by the fact that the record of "Lady Eglantine" was 314 eggs, while "Lady Egg-a-Day" soars to 341.

To-day there are egg-laying competitions in many States. Agricultural colleges and experiment stations are selecting hens to create new lines of heavy layers. It matters not whether a hen is a Leghorn or a Plymouth Rock. If she has the characteristics of the layer she is taken in hand, bred scientifically, fed properly, and her offspring are almost certain to lay more eggs than the common or average barnyard fowl.

And the best proof of the worth of the utility bird is found in the fact that poultry raising has become an industry and has passed from being merely a side issue on the farm. The farm flock of to-day is made up of trap-nested birds or their progeny. It is possible for every farmer or his wife or his children to learn how to select the pullet that will become profitable from the bird that never will develop into a dividend maker. The scrub birds are quickly sent to the butcher and become meat chickens. The layers are kept. Thus the flock soon becomes a source of large income. For it stands to reason that if feed is purchased for hens that can lay 100 eggs a year the profits will be greater than if the farmer is forced to support a flock averaging only sixty eggs a year.

That is the whole theory of the utility bird. It must earn its way and show a profit, or it goes into fricassee. There is only one test and that is the trap-nest. This is a contrivance with a snap door. When the hen enters the box, a trigger drops the door. The hen lays its eggs and starts to leave, but finds the way barred. When the owner sees the trap sprung he opens the door and takes a record of the number of the hen that laid the egg. Each hen has this number on a metal band around the leg. In a short time an accurate record of the performance of each hen has been established. The poor birds go into the discard. The best layers are kept for profit and the top-notchers are reserved for breeding.

Does all this pay? Here is the best answer, taken from the census figures compiled from reports gathered only from poultry flocks occupying at least three acres of ground or having products valued at more than $250. Value of chickens and eggs in 1909, $509,195,232. Value of chickens and eggs in 1919, ten years later, $1,047,989,919, an increase of more than half a billion dollars.

The Lady's output, if moulded into one egg of heroic size, such as the mythical Rok is said to have laid, would be 4 feet 2 inches long, 30 inches wide and 6½ feet feet in circumference.

Such an egg would have furnished breakfast for 172 hungry human beings. It would make an omelette large enough to satisfy a small regiment. To be slangy, it would be a whale of an egg!

The wonderful Lady fowl is the lineal descendant of the archaeopteryx, the oldest known specimen of prehistoric bird, remains of which have been found in rocks of the jurassic period—just a few million years old. What the egg-laying record of that day was, history does not say, but it is safe to guess that it was NOT an egg a day.

(C) 1921, International Feature Service, Inc. Great Britain Rights Reserved.

WHEN NEW CENTRE CAME TO PETERBORO

The **price** of meat went down and to NEW CENTRE customers the **quality** went up.

To the **uninitiated** "meat is meat," but one accustomed to handling meat can determine its **quality** before it reaches the frying pan.

You have only to visit the cooling rooms of a wholesale meat industry to **prove this** assertion.

Here you will find as many as four or five **different grades** of meat occupying various sections of the cooling room. The price of this meat varies according to quality.

CHOPS

In the NEW CENTRE store there is only **one quality** and that is the **best.** Our buyers, backed with twenty-five years' experience in buying cattle, have instructions to buy nothing but the best for NEW CENTRE customers.

That in a measure is one of the reasons why we are doing the largest retail business in fresh meats in Peterborough to-day.

Another reason is NEW CENTRE **service.** You do not have to come into the store to get this service. You can get the same **quality** of meat by ordering it over the telephone as you would by a personal visit to the store.

When one trunk telephone line became inadequate to handle our telephone service we installed another. We cannot improve NEW CENTRE **service,** but we can enlarge it to meet our expanding business.

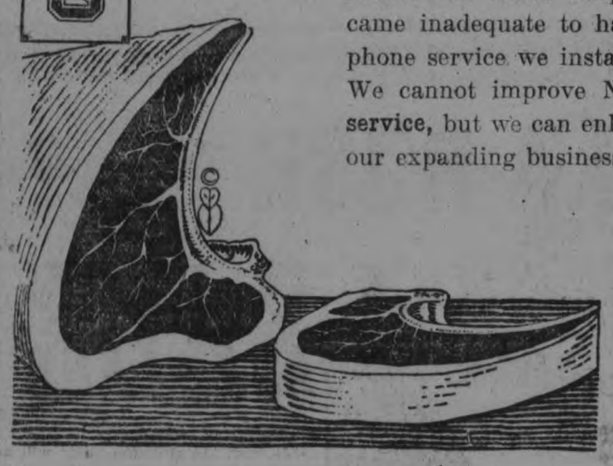

Success Depends Upon Backbone, Not Wishbone

OUR WEEK-END SPEGIALS INCLUDE

Good Dairy Butter **38c** lb. Round Steak **17c** lb.

Good Potatoes **30c** peck

NEW CENTRE MEAT MARKET

192 Charlotte Street **Two Telephones 760**

RUSS. PEASANTS ARE TIRED OF PROMISES

Premier Nikolai Lenine Admits Economic Failure.

RIGA, Lavita, December 16.—(By Associated Press)—Russian peasants an dalborers tired of promises of a Communist utopia, and have come to the "show me" stage, Premier Nikolai Lenine said in a recent speech before a congress of Political Educational Workers, at Moscow.

The full text of this sensational speech, parts of which relating to Lenine's admissions of economic failure were cabled from Moscow at the time it was delivered, has just reached Riga, as reported by the official Moscow Pravda.

"There was a time," Lenine said, "when declarations, proclamations, decrees, etc., were necessary. We have had plenty of these. There was a time when it was necessary to show the people what we wanted to build. But can we continue to show and only tell the people what we want to build? No! Even the simplest laborer will then scoff at us, saying. "You are always talking of what you want to do, but show us now what you can do. And if you can do nothing, then go to the devil' And he will be right."

Like Half Savages

Speaking about the absence of education and the prevailing illiteracy of the Russian population, Lenine said that the very fact that a commission had to be appointed for the liquidation of illiteracy "shows, to say it as gently as possible, that we are something like half-savages. For in a civilized country, it would be considered a shame to create commissions for the liquidation of illiteracy. In other countries they have schools where they liquidate illiteracy. They teach, in the first place, to read and write. As long as this fundamental problem is not solved, it is ridiculuous to talk of a new economic policy."

Lenine said that Soviet laws and propaganda were good, but could not succeed until the masses of people helped the regime.

Several hundred thousand "obnoxious and "useless Communists, he said should be expelled from the party. 'Russia' he continued "should have culture which will teach us to fight red tape; corruption and bibery Experience has shown that a politically educated state knows no bribery, whereas with us, bribery is rampant."

Lenine said the government was facing three principal foes, first Communist arrogance, second illiteracy and third corruption and bribry."

Announcing Greatly

Reduced Prices

All the Popular Black Seal

BRUNSWICK RECORDS

are now selling at

75c

THE LAVENDER SEAL RECORDS, which include the wonderful Dance Music of the Isham Jones Orchestra — Reduced to $1.00.

All other Brunswick Dance and Popular Records Reduced in proportion. Now that the matchless Brunswick Records are obtainable everywhere at such low prices, no lover of the best in Phonograph Music will be content with inferior Records.

BRUNSWICK RECORDS PLAY ON ANY PHONOGRAPH

Hear These Latest Hits!

DOUBLE-SIDED RECORDS—75c

"Second Hand Rose"—Fox Trot.
"Say It With Music"—Fox Trot.
"Bimini Bay"—Fox Trot.
"Ilo"—Fox Trot.

AT YOUR NEAREST BRUNSWICK DEALER.

J. M. Greene Music Co. Ltd.

"HOME OF GOOD MUSIC"
Greene Music Building.
—CHARLOTTE STREET—

The Musical Merchandise Sales Co., 79 Wellington Street W., Toronto.

PLANT BULBS NOW FOR WINTER FLOWERS

Though winter works a hard-ship on the gardens, there is no reason why blossoming plants should not be seen in every home. This month is the time to prepare a definite campaign to provile blossoms for the home from December to March.

The most important place to use for this purpose are undoubtedly the spring flowering bulbs, but one can easily reinforce the display of these by giving some interesting example of wild flowers forced into winter bloom as well as by such floral favorites as the geranium, the primrose and various other flowering plants.

A little list of flowering bulbs by means of which you can have a continuous succession of bloom from Christmas until Easter: Paper-white narcissus, French-Roman hyacinth, trumpet daffodil, jonquils, crocuses, Dutch hyacinth, early flowering tulips. These are named in the order of their judgment in bringing them to the warmth and light of the living room, one can get the blooms in this sequence.

One of the most interesting things about these spring blossoming bulbs is that they can be grown as follows: By using sandy garden soil and planted in pots and left in a cool, dark room until they get a good root growth. While the clay pots are used by florists and likewise the bulb-pans which are excellent for the growth of the bulbs, charming little paper flower pots have many advantages. They are inexpensive, require very little space, give good drainage and have the advantage of being easy to slip into small flower jars, when they are brought into the light for the development of the flowers.

LOOKS LIKE SUICIDE.

WASHINGTON, Dec. 16.—(Canadian Press.)—The boly of Representative Elston of California was found in the Potomac river last evening. A note in his coat said he had been "caught in a chain of circumstances."

ELECTRICAL GIFTS

Gifts That Mean Comfort, Convenience and Leisure

Majestic Heater

Just the thing to have where extra heat is needed. Clean, portable, ornamental and inexpensive to operate.

Single coil size, **$11.00** Double coil size, **$16.00**

Electric Pad

A gift for the aged as well as the young. Useful in the sick room or the nursery. Absolutely safe and sanitary.

Flashlight

Every home should have a Flashlight for safety and convenience. We have all sizes and descriptions, from the toy pistol to the 300-foot focussing torch. Prices, complete with battery, up from..... **85c**

This Three Heat Grill

Consists of two 8-inch aluminum pans and reflector. Heavily nickle plated and is exceptionally useful around the home. Priced at..... **$13.50**

Electric Toaster

Is a handy article at the breakfast table. We have several different lines to choose from, ranging in price from.. $5.00 to **$8.00**

Electric Iron

Is one of the most useful articles in a home, and as a gift would be greatly appreciated. We have three leading makes to choose from. These are priced from..... $5.00 to **$6.75**

This Toaster Stove

May be used for frying, toasting or boiling the kettle. The framework is exceptionally strong and is heavily nickle plated. It is splendid value at **$6.00**

Auto Trouble Lamp

Will be a thoughtful gift for father or brother. No car owner should be without one. Moderately priced, up from.... **$2.00**

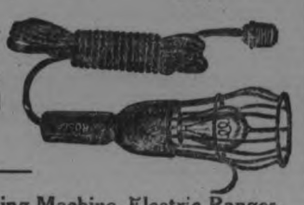

OTHER USEFUL SUGGESTIONS:—

Table, Desk and Boudoir Lamps, the well-known "Ohio" Vacuum Cleaner, the "Thor" Washing Machine, Electric Ranges, Percolators, Curling Irons, Xmas Tree Outfits, etc., and a complete line of the newest and most up-to-date fixtures for beautifying the home. Do not delay. Choose your gifts early.

Grant & Thorpe, 418 George Street

LONDON TO CAPETOWN WITHOUT SEA VOYAGE

Plain Tunnel Under Sea at Gibraltar.

LONDON, Dec. 16.—(By Canadian Press.)—To be able to travel or to send goods from London to Capetown, South Africa, without changing conveyances at any stage of the journey—to do this by means of a tunnel under the sea which would link up Europe with Africa at the Straits of Gibraltar—may strike the imagination as a conception impossible of realization, yet the construction of such a tunnel is an old project and regarded as practicable. In conjunction with a tunnel under the English Channel, which engineers regard as a trivial undertaking in comparison with the Gibraltar tunnel, the latter would make it possible for the Capetown passenger to go through in the car in which he started.

"The conception is audacious, but it is technically sound," writes a Paris correspondent of The Observer. The Gibraltar tunnel, he says, at its lowest level would be 1,254 feet below the surface of the sea, a much greater depth than would be required for the English Channel tunnel. The work would be prodigious, but it is believed both in Spain and France that the scheme is practicable. The shortest crossing which is possible at the Straits, having regard to the character of the sea bottom, is about twenty-four miles, but this is not the narrowest part of the Straits.

A tube of about six yards in diameter is proposed. There would be a single line with three stations at which the line would be doubled to permit the passage of trains in opposite directions. The entrance of the tunnel on the Spanish side should be ten or twelve yards above sea level, but it would be necessary to make the opening on the Moroccan side only seven yards above sea level. The slope is estimated at one in forty at the maximum. Some of the difficulties of of the task will be understood when it is stated that the weight of the water on the tunnel would be tremendous, and the matter of ventilation would be a big problem. However, it is said the ventilation question has been solved. It is estimated that the temperature would be about 80 degrees Fahrenheit at the lowest level.

The concealment of the soil, injections of cement, protecting plates, the Observer's correspondent says, are methods well known to engineering science, and it is held that the procedure adopted for the tunnels under rivers in the United States and elsewhere would be sufficient. The danger of the infiltration of water is to be feared, but there are today enormous pumps which would overcome that peril. Nevertheless, it is evident that a geologic study of the bed of the sea of the most profound character is indispensable, for there may be terrible surprises in store for the hardy pioneers unless much closer investigation than has hitherto been made is undertaken.

A point to give pause to the gigantic project, the correspondent admits, is the possibility of a catastrophe through some ignorance of the conditions which exist. He recalls that the earthquake of Messin in 1908 revealed the presence of fissure which had not been suspected when, in 1886, plans were prepared for a tunnel between Sicily and Italy. It will be too late after the work has been begun, he adds, to discover some insurmountable obstacle. "It is necessary then," he says, "to make important reservations, but, apart from such a possibility, in theory the project is held to be perfectly good, and there is a desire in many quarters to take immediate steps to carry out the scheme.

The French have always regarded Mediterranean Africa as practically forming part of their own continent, the correspondent states. A direct railroad, say, from Paris to Tangiers, and from Tangiers to point after point in the African continent—probably, and when the various schemes under consideration are executed and co-ordinated, to Capetown—he says, would help the people concerned to realize how the countries and continents are inter-allied.

Are You Fat? Just Try This

Thousands of overfat people have become slim by following the advice of doctors who recommend Marmola Prescription Tablets, those harmless little fat reducers that simplify the dose of the famous Marmola Prescription. If too fat don't wait—go now to your druggist and for one dollar, which is the price the world over, procure a case of thees tablets. If preferable you can secure them direct by sending price to the Marmola Co., 4612 Woodward Ave., Detroit, Mich. They reduce steadily and easily without tiresome exercise or starvation diet and leave no unpleasant effect.

MISS TUCK GOES ON RECORD AGAIN

RESTORED BY TANLAC THREE YEARS AGO, DECLARES SHE HAS FELT FINE EVER SINCE.

Although it has been three years now since Miss Olive Tuck, a popular young lady residing at 17 Salem Ave., Toronto, Ont. realized the wonderful reconstructive powers of Tanlac, she still finds pleasure in telling the people about it.

"At the time I began taking Tanlac, three years ago I was so badly run down it seemed that I had no strength at all. I had no appetite, and was constantly having attacks of weak, dizzy, fainting spells and just felt sick and out of sorts in every way. Finally I got to where I was hardly able to stay up, and was very thin and weak.

"But I began taking Tanlac, and and in a little while my appetite picked up and I began gaining strength right along. My troubles soon left me entirely and I was feeling just fine. At that time I was so enthusiatic about the medicine I made a statement about my experience, and as I'm still enjoying the best of health, I'm glad to go on record again. Tanlac has kept me feeling fine now for three years, and I'm all the time telling someone about it."

Tanlac is sold in Peterborough by the Warne Drug Co., Ltd., and leading druggists.

AMERICAN GIRLS OFF TO SHOW KNICKERS TO EUROPE

The long skirt exponents of Europe are going to meet up with some real opposition when these three young ladies, who were snapped on the Steamship Aquitania, as they departed from New York, reach the Continent. They are going over to show Europe a few styles in American "knickers." Left to right: Walking costume with coat; sport "knickers" for skating or golfing, auto "knickers" and cape.

CANADA'S BANDS ANNOY HEAD OF "HULLO CANADA"--COMMENTS ON TRIP

LONDON, Dec. 16.—"The Canadians love music, and God knows why they don't have better bands." In this pregnant sentence Mr. de Courville, who has just returned form Canada, summed up his impressions during his brief visit to the Dominion. He has come back to England not only immensely gratified by the reception he and his company have received in Canada, but also greatly impressed by the possibilities of the future.

"They told me," said Mr. de Courville, "that the theatres of Canada were empty owing to bad times, but I am firmly convinced that the bad times have nothing to do with it; however bad the times, the theatres are always full if the show is a good one.

"One of the greatest difficulties of a touring company in Canada is the lack of orchestras, the consequence being that musicians have to be taken with the company. And as they have to be paid international rates of wages, this adds very seriously to the expenses of the tour. Every theatre in my opinion should be able to provide its own orchestra."

Mr. de Courville was asked if he thought there were sufficient talent and facilities in Canada for providing Canadian shows, so that they need not be relying on talent sent out from the Old Country. "Undoubtedly," was his reply, "there is any amount of talent in Canada both as regards music and acting and designers capable of turning out most effective costumes and scenic artists able to paint any scenery. All Canada wants is someone to take the initiative and to make the thing go!"

"Did you find the Canadian appreciative audience to perform to?" asked the interviewer. "Most appreciative," said Mr. de Courville. "They have not learnt to be as blase as they are here in London; they take you at once and appreciate the points almost before you have made them. They are not afraid or ashamed to laugh, and they give you unstinted applause. In fact they are quite delightful as an audience."

Mr. de Courville added that his wife, Miss Shirley Kellog, was so delighted that she wanted to live in every town she visited, and picked out a house at each place which she expressed her intention of buying. He stated that he would be returning to Canada very shortly and would pick up his company at Winnipeg. He stated that although he will not make money out of his present tour he has learnt many valuable lessons and although this was his first visit to Canada he hopes it will be by no means his last. He in no sense fears competition but rather welcomes it, and nothing would give him greater pleasure than to see Canadians themselves providing the best shows for their theatres.

NEARER AGREEMENT.

DUBLIN, Dec. 15. — (Canadian Press).—Going into a secret session of the Dail at 6 o'clock this evening, Michael Collins said he hoped for a vote on the treaty in a public session to-morrow, adding that "we are no nearer an agreement than when the public session adjourned yesterday."

ECZEMA You are not experimenting when you use Dr. Chase's Ointment for Eczema and Skin Irritations. It relieves at once and gradually heals the skin. Sample box Dr. Chase's Ointment free if you mention this paper and send 2c. stamp for postage. 60c. a box; all dealers or Edmanson, Bates & Co Limited, Toronto.

GREENE MUSIC -- CO., LTD. --

SPECIAL CHRISTMAS FEATURES

300 NEW
COLUMBIA RECORDS
WERE $1.00
Now 60c
2 FOR $1.15

MUSIC CASES AND ROLLS
All new designs and very suitable gift lines. Prices range from .....90c to $7.00

MUSIC BOOKS AND SHEETS.
Very seasonable and attractive Books of Instrumental Music; also New Sheet Music. These are very suitable bearers of your good wishes.

Xmas Grafonola Club
Our Christmas Grafonola Club is almost completed. We announced the Number as 25, with a choice of Three Styles of Grafonola on the Special Easy Club Terms of
$1.00 TO JOIN
and $1.00 a Week for the Balance. This number has almost been reached, and when the last few are Enrolled, there will be no more applications accepted. The Three Styles are still on hand for the Club Members to choose from.

XMAS VIOLIN OUTFIT
We are very pleased with the response to our Second Violin Outfit Offer, on the very attractive basis of $2.50 down and $1.00 a week, for 20 Weeks.
COMPLETE OUTFIT $22.50
With the handsome Violin (Strad Model) goes Case, Bow, Rosin, Pitch Pipe, Instruction Book, and 10 FREE LESSONS. The Terms surely could not be improved upon.
CHILD'S CORNETS, BANJOS, TRUMPETS, VIOLINS, ZITHERS, ETC.
Start the children's interest in music with one of these at a very low price.

$1.00 Brunswick Records REDUCED TO. . . .75c
Fine arrangement, good list of numbers and more added each month.

RECORDS, FINE XMAS GIFTS
You know your friend's Phonograph—whether it is an Edison Disc or Cylinder, or one of th Needle instruments. We have Records for all of them. Please your friend with a lasting Gift of one or more Records. All Prices—60c up.

PLAYER ROLLS
If you want to delight your Player-Piano friend, send him or her a new Roll or two. We have a splendid lot, bought expressly for and containing appropriate Christmas season selections. The Prices are Very Moderate.

THE J. M. GREENE MUSIC CO., LTD. *"The Home of Good Music"* CHARLOTTE ST.

OLD TIME HOLLY WREATH NOT SEEN HERE THIS TIME HOT SUMMER IS TO BLAME

The old time holly wreath, gay with round scarlet berries, will not be seen in Peterboro this Christmas. Curious combinations of natural leaves and elongated wax fruit which any respectable holly tree would blush to own, are the only wreaths expected in the city this year.

The reason for this sorry joke on the holly bush is explained by the dealers. Owing to the drought early this summer the evergreen trees in Virginia and the Carolinas, from which most of the supply is cut, failed to bear any fruit this year. The resourceful southerners, fearful lest they should lose trade through this lapse of Dame Nature, put their heads together to discover some means of making up the deficiency. The poor distorted imitation berries which brighten the wreaths now on sale here are a result.

Several merchants expressed themselves as surprised at the use of artificial. It has been the practice to use partridge berries to help out with the real fruit, but the Americans have gone one better with wax ones, it is said.

Mistletoe this year will be plentiful and thickly set with berries. The only real holly which Peterboro will see this year will come from British Columbia from friends in that province to relatives here. The British Columbians do not go in for the business of export.

DENMARK'S KING AND THE ESCAPED CONVICT

LONDON, Dec. 16.—(By Associated Press)—An amusing story of the King of Denmark's recent visit to Greenland was recently told by M. Aagaard, of the Danish legation, to the members of the Danish Club in London.

As the royal yacht was approaching Greenland a dark speck became visible on the open sea. It proved to be a solitary Eskimo in his little Cayak (native canoe.) The Eskimo came on board, and his loyalty in having braved the perils of the sea in such a frail craft assured him, needless to say, the warmest welcomes. The King presented him with a cigar and, what the Eskimos highly prize, a rifle.

On landing the King described the incident to the Danish Commissioner in Greenland, and asked him who the man was.

The Commissioner, in accents of horror, replied: "The man's an escaped convict. He broke prison yesterday, stole the canoe and put to sea. We thought he had been drowned."

COAL and WOOD
I am now prepared to deliver First-Class Coal in any size or quantity desired at the market prices.
Hard and mixed Wood, and Slabs, at the closest prices.
H. H. DINSDALE. Office and yard, 191 Charlotte Street. Telephone 153.
60d 173

CHRISTMAS TRADE GOING WITH A RUSH

BOTNICK'S SELLING-OUT OVERSTOCK SALE

HAS HAD A GOOD RUNNING START OVER ALL OTHERS FOR THE DECEMBER HOLIDAY TRADE. LAST WEEK, OWING TO THE HEAVY SELLING OF THE PREVIOUS WEEKS, WE HAD TO SLACKEN UP AND RE-ARRANGE THE STOCK FOR THE CHRISTMAS TRADE. THIS WEEK THE SALE GOES ON AGAIN WITH RENEWED ACTIVITY. THE STOCK IS STILL BIG ENOUGH AND WELL ASSORTED WITH MEN'S AND WOMEN'S WEARING APPAREL—COATS, SUITS, DRESSES, WAISTS, SKIRTS, UNDERWEAR, HOSIERY, GLOVES BOOTS, SHOES AND SLIPPERS—AS WELL AS MANY HUNDREDS OF PRACTICAL CHRISTMAS GIFTS.

IT'S THE SAME BIG STORY ONCE AGAIN

WE TRY TO DO BUSINESS TO-DAY IN SUCH A WAY AS TO INSPIRE CONFIDENCE TO-MORROW.

CHRISTMAS SUGGESTIONS

TAKE CARE OF THE PENNIES SO THAT THE DOLLARS CAN TAKE CARE OF YOU.

IF YOU CAN'T DECIDE, LET US HELP YOU WITH THESE PRACTICAL SUGGESTIONS FOR USEFUL HOLIDAY GIFTS:—
HERE ARE SOME OF THE VALUES THAT MAKE YOUR CHRISTMAS DOLLARS COUNT:— LARGE ASSORTMENT OF MILLINERY TO BE SACRIFICED REGARDLESS OF COST

Ladies' Coats
OUR PRICES SOLD OUR COATS
Ladies' Coats—Only 3 left at this sacrifice price. Made from all-wool silvertone cloth. Nicely lined and good styles. Colors are Copenhagen blue, taupe and burgundy. Regular $45.00 and $52.00. Sale price..... $19.50

Ladies' Tailored Serge Skirts—Regular $5.50. Sale price..... $2.98
Ladies' Wool Plaid Skirts—Regular $7.50. Sale price..... $3.98
Ladies' Silk Waists—Different shades. Regular $5.00. Sale price, $2.98
Ladies' Georgette, Satin and Tricolette Smocks and Waists—Regular $5.50 to $8.50. Sale price..... $2.98 and $3.98
Ladies' Silk Camisoles—Navy, white and pink. Regular $1.75. Sale price, 98c
Ladies' Habutai Silk Night Dresses—Embroidered fronts. Regular $6.00 and $9.00. Sale price..... $3.98 and $4.98
1 line of Ladies' Envelope Chemise—Habutai silk, white and pink. Regular $4.00. Sale price..... $2.49
Ladies' Silk Bloomers—Regular $3.00. Sale price..... $1.98
Ladies' Brassieres—Front and back fastening. Made by the D. & A. Co. Regular 79c. Sale price..... 49c
Dresser Scarfs—Regular $2.00. Sale price..... 98c
Ladies' Fleece-Lined Gloves—Regular 65c. Sale price..... 35c
Ladies' Black and Blue Sweater Coats—The regular price was $6.50. Sale price $2.98
Ladies' Allover Aprons—Made of excellent quality. Sale price..... 69c
Ladies' Spunglass Underskirts—Regular $3.00. Sale price..... $1.79

Ladies' Coats
Chinchilla and Velour Coats—Another line. Regular $35.00. Sale price..... $14.98

Ladies' Shot Silk Underskirts—There are different colors. Regular $6.50. Sale price..... $3.98
Ladies' Crepe Kimonas—Regular $4.00. Sale price..... $1.98
Ladies' Wool Hug-Me-Tights—White trimmed with either pink, blue or mauve. Regular $5.00. Sale price..... $2.98
Ladies' Pyjamas—Regular $2.75. Sale price..... $1.69
Ladies' Night Dresses—Regular $1.50. Sale price..... 98c
Ladies' Silk Hose—A splendid quality for our Sale price..... 49c
Ladies' Wool Heather Hose—Regular $1.50. Sale price..... 69c
Ladies' Cotton Hose—Very special at the Sale price..... 19c
Ladies' Corsets—Half price. D. & A. Guaranteed Corset, in about 25 different styles and qualities. Prices range from up 98c
Bath Towels—Regular 50c. Sale Price 29c
Another line of Bath Towels—Regular $1.00. Sale price..... 49c
Irish Linen Towelling—Regular 35c. Sale price..... 19c
Flannelette—Good quality, in white and striped. Sale price..... 19c
Wrapperette—Mill ends, dark shades. Regular 45c. Sale price..... 25c
Ladies', Men's and Children's Handkerchiefs—All kinds. They range in price from up 5c

Misses' Coats
Misses' Chinchilla and Velour Coats—Different shades and newest style. Sizes 8 to 14. Regular $15.00. Sale price..... $7.98

Children's Knitted Suits—A complete set, in different shades. Regular $7.50. Sale price..... $4.98
Children's Pullovers—White and red. Sizes 1 to 8. Regular $1.50 to $3.00. Sale price..... 98c to $1.69
Infants' White Wool Sweater Coats—Regular $2.00. Sale price..... 98c
Children's Silk Kimonas—Regular $5.50. Sale price..... $2.98
Children's Bootees—Regular 75c. Sale price..... 49c
Children's Teddy Quilts—Pink and blue. The regular price is $2.50. Sale price $1.49
Children's Bonnets—Silk and wool and Angora wool. Regular $1.25. Sale price 79c
Another line of Children's Bonnets—Regular $1.50. Sale price..... 98c
Children's and Girls' Scarf and Cap Sets—Regular price, $2.00. Sale price, per Set..... 98c
Another line of Scarf and Caps Sets—The regular price, $3.50. Sale price, per Set..... $1.98
Children's Flannel Rompers—Regular $1.25. Sale price..... 79c
Children's Hose—The prices of these Hose range from up..... 25c
Children's Wool Mitts—All colors. These range from up..... 39c

MEN'S WEAR
Men's Blue Serge Suits—Regular $25.00. At half price. Only a few. Sale price..... $12.50

Children's Coats
Children's Coats—Sizes 4 to 6. These were regularly $9.50. Sale price..... $4.98

Men's Tailor-Made Worsted Suits—Regular price is $30.00. Sale price $14.98
Men's Pants—Regular $3.00. Sale price..... $1.98
Men's Navy Blue All-Wool Serge Pants—Tailor made. Regularly $6.50. Sale price..... $3.98
Men's Overalls and Smocks—Heavy quality, "Big B" and "Snagproof." Regular $3.00. Sale price..... $1.98
Men's Working Shirts—Regular $1.50. Sale price..... 98c
Men's Night Gowns—Regular $3.00. Sale price..... $1.98
Men's Pyjamas—Regular $3.00. Sale price..... $1.98
Men's "Penman's" Fleece-Lined Underwear—First quality. Regular $1.50. Sale price..... 98c
Men's Wool Underwear—Regular $1.50. Sale price..... 98c
Another line of Pure Wool Underwear—Unshrinkable, "Stanfield's" and "Penman's". The regular price, $2.75. Sale price, garment..... $1.49
Men's "Penman's" Natural Wool Combinations—Regular $4.00. Sale price, per suit..... $2.49
Men's Dress Shirts—Regular $1.50. Sale price..... 98c
Another line of Dress Shirts—Regular $2.00. Sale price..... $1.29
Men's Pure Silk Front Shirts—Regular $3.50. Sale price..... $1.98
Men's Sweaters—A fine assortment. Sale price..... $1.98
Men's Ties—Exactly half price for 49c

Ladies' Silk Dresses
Ladies' Silk Dresses—Regular $18.00 to $25.00. Sale Price ..... $14.98 ..... $9.98 and
Ladies' Black and Blue Serge Dresses—Regular $15.00. Sale price $7.98

Men's All-Wool Sweaters—Beautiful colors. Nice dress Sweaters and Pullovers. Sale prices..... $3.98, $4.98 and $5.98
Men's Braces—Strong and durable. Sale price..... 49c
Men's Handkerchiefs — Ranging in price from up..... 10c
Men's Sox—These range in price from up..... 25c

BOOTS, SHOES AND RUBBERS
Men's Goodyear Welt Calf Dress Boots—Regular $9.00. Sale price, per pair $4.98
Another line Men's Boots—Regular $7.50. Sale price..... $3.98
Ladies' High Top Boots—Black and brown. Regularly $5.50 and $6.50. Sale price..... $2.98 and $3.98
Misses', Girls', Boys' and Children's Boots—These go at great reductions.
Rubbers—To fit the whole family, at very great reductions.
Buckskin Moccasins—These are priced exactly at half price.
Ladies' Cozy Slippers—Regular $1.35. Sale price..... 95c
Ladies' Juliet Slippers—Regular $3.00. Sale price..... $1.98
Men's Black and Brown Kid Slippers—Regular $2.75 pair. Sale price, per pair $1.98
Misses', Gents', Boys' and Children's Felt House Slippers—Marked at exactly half price.

BUY NOW—DON'T WAIT—BE SURE OF THE RIGHT PLACE

WE WERE THE FIRST TO RELIEVE THE STRAIN ON HUNDREDS OF CHRISTMAS POCKETBOOKS WITH THESE UNUSUAL PRICES. AVOID THE JAM OF THE AFTERNOON SHOPPERS BY COMING EARLY IN THE MORNING.

BOTNICK BROS., 432 GEORGE STREET

For a Musical Christmas choose from these

Q·R·S
Trade Mark Registered

PLAYER ROLLS

The Latest Popular Hits

"My Sunny Tennessee," No. 1650
"Ma," No. 1677
"Tuck Me To Sleep," No. 1684
"Last Waltz," No. 1617

No. 1294-"I've Got The Blues"
" 1366-"Wang Wang Blues"
" 1053-"Remember The Rose" (From "Her Family Tree")
" D-73-"Italian Nights"
No. 1456-"All By Myself"
" 1634-"Ho"
" 1613-"Mon Homme" (My Man)
" 1637-"Second Hand Rose" (From "Follies of 1921")

Christmas Rolls

No. 668-1-"Adeste Fideles" (Oh, Come All Ye Faithful)
2-"Holy, Holy, Holy"
3-"Come Thou Almighty King"
" 124-"Christmas Song"
" 1516-"Hark! The Herald Angels Sing"
" 1517-"It Came Upon the Midnight Clear"
" D-72-"A Christmas Story" (Including a Song Medley of Yuletide Hymns.)
" 1531-"Star of Peace"

Hear Them at Your Nearest Music Dealer
The Musical Merchandise Sales Co. 79 Wellington St. W,. Toronto
Sole Canadian Distributors

GAINEY MENTIONED FOR MAYORALTY

MAY BE A CANDIDATE BUT EVADES DECLARATION OF HIS INTENTION.

Ald. M. H. Gainey may be a mayoralty candidate. In fact rumour has been saying for several days that he will be, but Ald. Gainey was noncommittal when asked this morning for a statement. He temporized with a "wait and see about that" reply which neither affirmed nor denied anything. Ald. Turner's name is already on the ballot for the mayoralty and has been there for a month or more, and everybody has been aware of his intentions .More recently Ald. Taylor's name has eben mentioned with increasing frequency, and it is known that friends of his have been urging him to jump into the fray. If he enters the contest, and Ald. Gainey makes it a three-cornered fight, the ratepayers who have been speculating about the possibilities of a decision by acclamation are due for a surprse.

THE LOCAL COUNCIL OF WOMEN HEAR REPORT CANADIAN COUNCIL

COUNCIL DECIDE NOT TO MAKE GRANT TO THE OLD HOME WEEK FUND—FINE ARTS COMMITTEE LOSES CONVENOR

The Local Council of Women held a meeting yesterday afternoon, Mrs. A. Mowat presiding.

Communications were read by Mrs. J. Wearing. A letter from the committee in charge of financial arrangements for Old Home Week was received, regarding grant of $50 which is being asked from locel societies towards the expenses of the undertaking, this amount to be returned later if the affair is successful. The meeeting felt that the local Council of Women, being really a corporate aggregation of so many different societies, which would each in its turn be asked to contribute in the same way, and not being a money-making organization in any sense of the world, should not be requested to make this grant. This explanation will be forwarded to the committee, with the offer of the Council to assist in any other possible way.

Miss Maude H. Rush wrote, resigning her position as convenor of the Fine and Applied Arts committee. The meeting finally decided to accept this resignation with much regret, and will ask the president of the Women's Art Association to act as convenor, the Art Association to be her committee in this branch.

Report Woodstock Meeting.

Mrs. Arthur Stevenson, the Council's delegate to the recent general meeting of the Canadian Council in Woodstock, gave a very interesting resume of the work done at the convention.

Resolutions were reviewed and explained regarding the assurance of sympathy with the aims of the limitation of armaments conference at Washington which was forwarded by the Woodstock meeting; and the action which the meeting took with regard to the law for the protection of illegitimate children, which has gone beyond its first intention, and become a menace to the rights of the legal wife and family.

Mrs. Stevenson noted the request of the British Columbia Council, which recommended that more attention be paid to the placing of returned men on the land, referring to the situation recently developed in Toronto, where, out of 700 unemployed at a certain centre, only seven expressed a desire to work on the land when a call came for 75 helpers; regarding women on political platforms; which the Convention decided by ruling that its members may appear on any platform which appeals to them, in any capacity, so long as they do not appear as advertised members of the Council of Women; re the strong protest made against increased telephone rates; and the discussion on the ecoonmic position of the wife in the home, when many letters were received from wives, esppecially on the farms, who are unable, through the lack of legislation in this regard, to vote on their husband's incomes in vital matters relating to the education of their children.

Extension of Franchise.

Considerable reference at the Woodstock meeting was made to the extension of the franchise, and reference was made here to the unsympathetic attitude of certain County Councils in this regard; attention was drawn to the campaign for more extended reading of our own Canadian authors, and the remark of certain Canadians living and writing in the Uited States was referred to, who claim that they are unable to make a living in their own country, on account of the apathy of the reading public to their efforts; and a more general consideration and study of housing conditions, in their relation to public health and morality, was recommended.

The resolutions that the jurisdiction of Juvenile Courts be enlarged to permit of the inclusion of boys up to 18 years of age, instead of 16, that it be regarded as a criminal offence for unmarried persons to register at hotels as man and wife; the suppression of printed details of objectionable cases; and the urging of Boards of Education to extend courses in English to non-English residents of the country, were all mentioned.

Re Summer Carnivals.

The Prime Minister was requested by the Woodstock meeting to forbid the showing of questionable amusements and carnivals coming from the United States, where they are banned in many sections, from coming into and performing in the Domiion of Canada, on the ground that they are a distinct detriment to Canadian interests and morals, and that they derive a large income from the country without giving a proper return.

Need of Study.

Mrs. Stevenson particularly emphasized the need of study by women in these times of laws relating to the welfare of women and children, and recommended this study as an absolute necessity to the alert thinking femnine minds of the day.

A very harty vote of thanks was moved to the speaker for her interesting address.

FOREIGNERS CANNOT DO BUSINESS WITH SOVIETS.

Is Announcement by Leslie Urquhart in London.

MOSCOW, Dec. 15.—(By Associated Press.)—Leslie Urquhart's recent announcement in London that no foreigners will ever be able to do business in Russia while the Cheka (commission to suppress counter-revolutions) holds its present power has become generally known in Soviet Russia and has attracted much attention.

Mr. Urquhart was recently in Russia negotiating with the Commissariat for Foreign Trade to take over extensive mining properties and metal works, many of which he controlled before the revolution. While the negotiations were proceeding a strange man appeared in the conference room. Mr. Urquhart inquired who he was.

"Oh that's the representative of he Cheka," was the reply.

"But I am not dealing with the Cheka and I shall not discuss business before this man," the English mining man protested.

Leonid Krassin, Minister of Commerce, and other negotiators explained that the Cheks were privileged to be represented at all conferences.

Mr. Urquhart was obdurate. The Cheka man refused to leave until telephone instructions from the Cheka headquarters withdrew him.

Diplomats and commercial representatives selected by the chiefs at the Kremlin to go abroad are passed on by the Cheka and a large percentage of the appointments are never confirmed.

Within Historic Walls

Even the crowd which stands at the head of the Soviet government and is privileged to live within the historic walls of the Kremlin is reported to be powerless against the super-government which has grown up about the Cheka.

At one time, Djerjinski and Jacob Peters and the other men who figured as the heads of Cheka activities when the Red terror took place were regarded as dummies raised to take blame which the commissars who make up the council, or cabinet and members of the central executive committee did not wish to shoulder.

But the opinion is now strongly grounded among Russians of all classes that the Cheka is a very real institution. The higher personnel in the organization changes frequently, or at least pretends to change. However Djerjinski and Minjinsky and Peters and other men whose names have figured prominently in Cheka activities may never be able to persuade the average Russian that they have really left the organization.

Umslicht is at the present moment the man who is generally supposed to be the active head of the Cheka. He has his office in the central headquarters of the organization, which occupies a large office building in the business center of Moscow, overlooking the Kremlin walls.

Lubianka Prison

The Cheka building is six stories high and is triangular in shape with a court in the center. Much of the space facing the court has been turned into cells and is the Lubianka prison, where most important political prisoners are kept.

Rumor has it that executions take place in the cellar of this building, and pedestrians often report that they have heard shots when walking near the building. Muscovites seldom walk close enough to the Cheka headquarters to hear cannon shots in the cellar. The streets adjoining it are not popular promenades.

Eyduk, the laison officer whom the Bolshevik government has named to be the go-between for the American Relief Administration and the Kremlin is a Cheka man.

Colonel Kaskell's organization has had no trouble with the Cheka, which is apparently satisfied that the Americans came to Russia to feed starving children and are not trying to interfere with Russian politics.

A NEWSPAPER VERDICT.

MILWAUKEE, Dec. 16.—(Canadian Press.)—Palmore was given a newspaper verdict in his ten round bout here last night with Bantam weight champion Johnnie Buff.

THE HOME OF BETTER SHOES

WOMEN WILL WELCOME

Hosiery For Gifts

We have a large assortment of very pretty Silk Stockings in plain colors or with fancy clock effects, in glove silk and pure thread silk, priced at **$2.00, $2.50, $2.75** and **$3.00.**

We have a very good assortment of **MEN'S FANCY SOCKS** at **95c, $1.25** and **$1.65.**

HOUSE SLIPPERS for every member of the family.

D. C. Grant, Ltd.
330 GEORGE STREET. 'Phone 367.

SALARIES PAID BELL PHONE CO'S EXECUTIVE

REVEALED AT INQUIRY IN OTTAWA —PRESIDENT GETS $30,000 A YEAR.

OTTAWA, Dec. 16.—(Canadian Press).—The fourth day's hearing of the application of the Bell Telephone Company to the Railway Commission for rate increases, saw C. F. Size, the company's Vice-President, finally released from the witness box. R. A. Reid, counsel for the Atterney-General of Ontario, used up a great deal of the day in getting on the records calculations which he expected, he said, would show the company in possession of large monies not clearly accounted for by statements made by their financial brokers.

On the announcement of the Chairman yesterday afternoon that the board allowed the question as to salaries paid to Bell Company executives, C. F. Size, questioned by Mr. Reid, stated that the President received $30,000 yearly; the Vice-President, $20,000; second Vice-President, $10,000; General Superintendent of the plant, $10,000; General Commercial Superintendent, $8,000; between $8,000 and $10,000 a year, Mr. Size added, was paid to the General Superintendent of Traffic, the Comptroller, the Chief Engineer and the Divisional Manager at Montreal. He did not remember any other officials as earning salaries as these.

Questioned by T. R. Waddell, representing the city of Hamilton, Mr. Size said that the factors which determined the fixing of the proposed increased rates were chiefly population and the number of telephones.

ASSAULTED HIS WIFE, AND GETS SUSPENDED SENTENCE.

LINDSAY, December 16. — Before Judge Swayze, a South Ward man pleaded guilty to a charge of assaulting and doing actual bodily harm to his wife. Two brothers of the prisoner were in Court, and undertaking to see that he secured employment at good wages in Detroit, he was allowed to go on suspended sentence.

TRY MAGNESIA FOR STOMACH TROUBLE

It Neutralizes Stomach Acidity, Prevents Food Fermentation, Sour, Gassy Stomach and Acid Indigestion.

Doubtless if you are a sufferer from indigestion, you have already tried pepsin, bsmuth, soda, charcoal, drugs and various digestive aids and you know these things will not cure your trouble—in some cases do not even give relief.

But before giving up hope and deciding you are a chronic dyspeptic just try the effect of a little bisurated magnesia — not the ordinary commercial carbonate, citrate, oxide or milk, but the pure bisurated magnesia which you can obatin from practically any druggist in either powdered or tablet form.

Take a teaspoonful of the powder or two compressed tablets with a little water after your next meal, and see what a difference this makes. It will instantly neutralize the dangerous, harmful acid in the stomach which now causes your food to ferment and sour, making gas, wind, flatulence, heartburn and the bloated or heavy, lumpy feeling that seems to follow most everything you eat.

You will find that provided you take a little bisurated magnesia immediately after a meal, you can eat almost anything and enjoy it without any danger of pain or discomfort to follow and moreover, the continued use of the bisurated magnesia cannot injure the stomach in any way so long as there are any symptoms of acid indigestion.

A SUDDEN DEATH

PORT HOPE, Dec. 15.—The death occurred very suddenly in Toronto Tuesday of Mr. Fred Fiddick of Brighton. Mr. Fiddick was suffering from a heavy cold and asthma. On Sunday he was given an injection of serum to relieve the asthma but his condition during the night became quite serious. It is reported that blood poisoning developed and Mr. Fiddick was taken to Toronto for treatment. His condition however, rapidly grew worse and he passed away Tuesday morning.

HEARTBURN
A SEVERE CASE

Many people are troubled with heartburn who really do not realize just what it is.

In cases of this trouble there is a gnawing and burning pain in the stomach attended by disturbed appetite. It is generally caused by great acidity of the stomach, and whenever too much food is taken, it is liable to ferment and becomes extremely sour, causing heartburn. In such cases vomiting often occurs, and what is thrown up is sour and sometimes bitter.

The way to get rid of heartburn is to keep your liver active by using

MILBURN'S LAXA-LIVER PILLS

and you will have no heartburn or other liver troubles such as constipation, jaundice, water brash, floating specks before the eyes, coated tongue, foul breath, etc.

Miss Agnes Cutting, Shallow Lake, Ont., writes:—"I have had heartburn for a long time. There were gnawing and burning pains in my stomach, and then when I vomited there was a sour and bitter taste. I used two vials of Milburn's Laxa-Liver Pills, and they have cleared me of my heartburn. I don't think they can be beaten by any other medicine."

Price, 25c. a vial at all dealers, or mailed direct on receipt of price by The T. Milburn, Co., Limited, Toronto, Ont.

PROPERTY OWNERS ORGANIZE

BELLEVILLE, Dec. 15.—As a result of a persistent canvass for some time past the organization of a Property Owners' Association in Belleville was effected at a meeting in the City Hall which was largely attended.

Milk Delivery

OUR SUNDAY MILK DELIVERY **HAS BEEN DISCONTINUED,** and the

SUPPLY FOR SUNDAYS

WILL BE DELIVERED ON **SATURDAY AFTERNOONS** in Future—same as previous Winter Seasons.

Don't Rinse out Empty Milk Bottles with HOT Water—use LUKEWARM instead.

PETERBOROUGH MILK PRODUCTS, LIMITED,
377 AYLMER STREET.
'Phone 1900. 3d-143

Opening Peterboro Electric Laundry

221 HUNTER STREET
Phone 1815

Family Washing
done separately, either wet wash, rough dried or finished.

Goods called for and delivered.

No chemicals used and satisfaction guaranteed

Cut-Rate Prices

Athens Sweets
204 CHARLOTTE STREET
XMAS CANDY SALE

Most extraordinary Xmas Candy Sale ever offered to the public of this city.

This store will bt the headquarters of Santa Claus for your Xmas Candies.

GUESS THE WEIGHT OF THE CANDY CANE

Every purchase in this store will entitle you to a guess of the weight of the largest Candy Cane ever offered—to be Given Away FREE, 24th December.

Specials For This Week

Xmas Family Assortment ..... 1 lb. 40c, 2 lbs. 70c
High-grade Xmas Assorted Chocolates ..... 1 lb. 40c, 2 lbs. 70c
Xmas Mixed Taffy ..... 1 lb. 30c, 2 lbs. 45c
Xmas Home-made Jellies, all flavors ..... 1 lb. 30c, 2 lbs. 40c

We carry the most complete line of Fancy Boxes in this city, such as Willard's, Neilson's and Crethans, and also expect a shipment of G. B. Chocolates.

FOR XMAS SEE OUR WINDOW FOR DISPLAY

The Store of Quality
Phone 1274J
L. HAGGIS

Come and Get One of Our Beautiful Calenders.

Practical Gifts

Misses' Petticoats
Here is a splendid value. These are made from good quality floral taffetine. Saturday..... **$3.25**

Women's Gowns
Heavy weight flannelette and made with round neck and long sleeves. Finished with embroidery, feather-stitch, braid and frill of self. Saturday..... **$2.00**

Corset Covers
Extra fine weight cotton and nicely trimmed with lace and embroidery. Saturday at..... **$1.00**

Aprons
Made from percale in round style and trimmed with pocket and ric-rac braid. Saturday..... **49c**

Sachet Bags
These are made from satin in dainty little styles and nicely finished with ribbon bouquets. Pastel shades. Special..... **$1.25**

Envelope Chemise
Made from wash satin and crepe de chene and daintily trimmed with pin-tucked georgette, lace and ribbon. Xmas gift special, each..... **$6.50**

Satin Princess Slips
Most suitable Xmas gift is a Wash Satin Evening Slip, trimmed with hemstitching and satin shoulder straps. Xmas gift special..... **$6.00**

Petticoats
These fashionable Petticoats are made from an extra good quality of jersey silk with pleated frill, in plain and combination colors. Special..... **$6.00**

Silk Bloomers
Extra fine quality glove silk. Have elastic-fitted waistband and knee. Colors of flesh, Copenhagen, taupe and purple. Xmas gift special..... **$5.00**

Don't Miss

The Pretty Dainty Christmas Gift Things, all moderate in price, laid out in the Millinery Department, 2nd Floor.

Silk Scarfs
Pure silk with Roman stripes in light and dark shades and finished with fringe. Xmas gift special.... **$5.00**

Hosiery
Pure Silk Hose with plain and ribbed tops. Colors are black, white, navy, brown, silver, dove, taupe, gold, pink and French blue. Xmas gift special..... **$2.00**

Silk Waists
Extra fine wearing quality of messaline. Made in over-blouse style. A good assortment of colors. Saturday for..... **$3.98**

$1.25 Bleached Sheeting 98c
Extra good quality Full Bleached Bed Sheeting in 81-inch width. Plain weave and heavy grade. Saturday bargain, yard..... **98c**

Linen Towels 50c
Half-Bleached Linen Towels, hemmed ends. Suitable for hand or bed-room use. Saturday bargain, each..... **50c**

Factory Cotton
Fine, even, flawless weave and free from specks and filling. 34 inches wide. Saturday bargain, per yard..... **10c**

40c Coloured Flannelette 25c
Our very popular 40c quality of Stripe Flannelette in a heavy firm weight. Nice soft finish, suitable for men's pyjamas and ladies' gowns. Pink color only. Saturday bargain, yard..... **25c**

Stripe Flannel Shirting 89c yard
A superior quality of imported Flannel Shirting. It will give splendid wear and the colors are permanent. Saturday bargain, yard..... **89c**

Union Table Damask $1.35 yard
Imported Irish Union Table Damask in a splendid wearing quality. Floral design and 64 inches wide. Saturday bargain, yard..... **$1.35**

GLOVES

THE UNIVERSAL CHRISTMAS GIFT

And where will you find so many smart, good looking styles, good wearing and excellent fitting Gloves, and at such reasonable prices as at our Glove Section? They are all laid out for easy choosing. Look them over. The prices will please you, we are sure of that.

PIANO LAMPS, CHAIR LAMPS, CHESTERFIELD LAMPS, TABLE LAMPS

A wonderful assortment of exclusive models, with just the right color combinations to add a touch of distinctiveness to a room. See them in the Home Furnishing Department.

Silk Gown
Good weight habutai silk, made with lace yoke effect in front. Trimmed with lace, hemstitching and ribbon. Flesh and white. Xmas gift special..... **$7.50**

Camisoles
Special line in wash satin, crepe de chene and georgette. Prettily trimmed with lace, ribbon and rosettes. Xmas gift special..... **$3.50**

Lingerie Sets
Here is a little gift which any girl would like in the line of Lingerie Pins, made from satin. Colors are pink, blue, maize and mauve. Xmas gift special..... **85c**

The Toy-man's Shop

is a Wonderland These Days for the Children and Grown Up as Well

Wilton Rugs $95.00
Here is an opportunity to purchase that long deferred Rug that you have been putting off, as we are offering for Saturday only any Rug in the store. Sizes 9 ft. by 10 ft. 6 in. and 9 ft. by 12 ft. Regular up to $187.50. Saturday special, each..... **$92.50**

Entire Stock of

Suits

You have choice Saturday of every Suit in the store. They are made of broadcloth, velour and tricotine in plain and fancy embroidered styles. Some have fur collars. Regular value up to $125.00. Saturday, your choice, each..... **$31.50**

Dresses

That Sold Formerly up to $75.00 are $22.50

Quite a reduction in price, isn't it? The values are all here; we never misrepresent anything in our advertising. There are serge, tricotine, taffeta, charmeuse and georgette. A good choice of good styles. All marked at one price Saturday, each..... **$22.50**

Half-Price Saturday For Beautiful

Coats

They are in velour and silvertone and made in loose and belted style. Some have fur collars. Regular price, $50.00. Saturday's price, each..... **$25.00**

JUST LOOK AT THESE PRACTICAL GIFT SUGGESTIONS—THEY ARE WORTH-WHILE VALUES, SURE

$1.50 Natural Pongee Silk 98c
33-inch Natural Pongee in a real quality that is free from any dressing and all pure silk. In such demand for waists, dresses, lingerie, also for men's shirts and pyjamas. Greatest washing and wearing Silk made. Sold at $1.50. Saturday special..... **98c**

$6.00 Baronet Satins $3.50
36-inch Baronet Satins, for skirts and dresses, in a good heavy weight and in colors of peacock blue, jade green, burnt orange, rose and ivory. What more acceptable for a Xmas gift than a skirt length of this great value. Worth $6.00. Saturday special..... **$3.50**

$2.50 Coloured Paillette $1.49
35-inch Colored Paillette in only a few of the best shades of this great selling Silk. Such colors as black, navy blue, nigger brown, tan brown and ivory. All pure silk and will make good sensible gifts. Worth $2.50. Saturday special..... **$1.49**

$3.00 Satin Paillette $1.88
36-inch Satin Paillette in a good heavy weight that we guarantee for wear. A rich finished quality and will make an ideal gift for a waist, skirt or dress length. All pure silk and sold at $3.00 yard. Saturday special..... **$1.88**

75c and 85c Curtain Nets 58c
White, Ivory, and Ecru Curtain Nets, in 36 and 45 inch widths; plain and scalloped edges. Suitable for the modern Living-room, Dining-room, and Bedroom. Saturday Special, Yard..... **58c**

Sea Grass Chairs and Rockers
Good, strong, durable Chair and Rocker, suitable for the modern living-room or sun-room. Saturday special at, each..... **$13.50**

Hair Ribbons
Green, Red and Blue Plaid Ribbons, 6 inches wide. A Xmas gift special..... **75c**

Leather Belts
Suitable for dresses or suits in plain and combination colors. Saturday special, each..... 25c to **85c**

Hair Nets
"Princess Pat" Cap-Shape Human Hair Nets, single or double mesh. Dozen in fancy box. A Xmas gift special at..... $1.15 and **$1.75**

Handkerchiefs
Fancy colored and plain, fancy embroidered. Xmas gift special..... **25c**

Socks
Cashmere Socks in black and grey. Sizes 10 to 11. For men. Very specially priced for Saturday bargain at, pair..... **50c**

Bath Towels 75c
White Turkish Bath Towels with colored borders and deep heavy loop. Very absorbent. Size 18 x 36 inches. Saturday bargain, each..... **75c**

Crash Toweling
Pure Linen Canadian Crash Towelling, 16 to 18 inches wide. An exceptionally good quality for roller and hand towels. Saturday bargain, per yard..... **39c**

85c Pure Wool Grey Flannel 63c yard
Pure Wool Flannel, in nice Oxford shade, 27 inches wide; soft make. Suitable for Ladies' and Children's Wear and Men's Work Shirts. Regular 85c. Saturday Bargain..... Yard..... **63c**

Boudoir Caps
These are made from Fine Lace, Satin, and Crepe de Chine; daintily trimmed with Ribbon, Lace, and Rosettes. Xmas Gift Special..... Each..... **$1.25**

Gauntlet Gloves
Fine Quality Washable Chamoisette, with fancy wrist band in Mastic, Beaver, Grey, and White..... Saturday..... **$1.49**

Shopping Bags
These are all made from Black Leather, and lined throughout with different coloured linings. Extra large size..... Saturday Bargain..... **$1.49**

$750 Chesterfield Suite $450
Chesterfield and two big upholstered Chairs, covered in an extra heavy quality of stripe mohair velvet, with pillow arm and Marshall spring cushions, with only the best of filling and workmanship. These three pieces are fully guaranteed. Saturday's special price, Suite..... **$450.00**

Shopping Bags
Grey and brown leather, lined with fancy colored linings. A Xmas gift special..... $3.19 and **$3.98**

Vests
Winter Weight Cotton Vests with high neck and long sleeves. White and natural. Saturday..... **50c**

Camisole Laces
Filet Lace and Strapping. Saturday, 30c and **35c**

Note Paper
Linen and Kid-Finished Paper in fancy boxes. Xmas gift special.... 25c to **$3.25**

Caps and Scarfs
Wool Skating or Sport Set in plain and combination colors. Saturday special at..... **$2.50**

Children's Gowns
Extra fine quality flannelette and made with high and V neck. Neck and sleeves finished with feather stitching. A Saturday special..... **$1.25**

White Shawls
Good weight pure wool and made in honeycomb pattern. A good size. Saturday..... **$5.00**

75c White Flannelette 50c yard
A special value in a heavy quality of Pure White Flannelette. It is very warm and serviceable for underwear or nightgowns. Regularly sells at 75c yard. A Saturday bargain, yard..... **50c**

$1.00 Fancy Towelling 75c yard
Rose and tulip are the two patterns we have in this high-grade Towelling. It is a heavy weight, yet not coarsely woven. It comes in 25-inch width. A good value at its ordinary selling price, but for Saturday bargain you may buy it for, per yard..... **75c**

SEPARATE SKIRTS

MANY SMART NEW STYLES FOR CHRISTMAS GIVING

In stripe plaid, wool serge and tricolette, with novelty pockets, wide and narrow belts, pin tuck, braid and button trimmings. Suitable for any kind of wear. Saturday, $12.50

RICHARD HALL & SON LIMITED

STORE OPENS - - - 9 a.m.
CLOSES SATURDAY - 9.30 p.m.

The GRESSMAN

A 50c Mid-day Lunch Served
Tea-Room from 11.30 a.m. to 2

Shop Early—In the Morning—It's to Your Advantage and Ours

Each Day Should Get Some Christmas Problems Solved

Come where help is so obvious; where every window and show case, every counter and shelf, gives helpful answers to end Gift worries.

It is infinitely easier to select Gift-things than it is to THINK THEM UP, when there is nothing but blank space before one's eyes.

Come where the complete Christmas Book is open and all the gift-pictures are desirable realities that one may pick out and end the study.

How may we help you to-day?

The Gressman Co. Ltd.

THE Bargain Annex

Offers Able Assistance for Saturday Shoppers

12-4 Size Best Quality Flannelette Blankets, Pair $2.98

This is our first Bargain Annex shipment in several weeks of 12/4 size flannelette blankets. The quality is the best and you have choice of white or grey with colored stripe borders. Every pair is first quality. POSITIVELY NO SECONDS.

Sold in Bargain Annex.

Women's Flannelette Night Gowns, Each - 98c

Excellent gowns. They have button fronts, trimmed with tucks, and pale blue stitching on the neck and sleeves. The flannelette alone is worth as much as the price of the entire gown.

Sold in Bargain Annex.

20c and 25c Christmas Gift Handkerchiefs - - 4 for 49c

If your price for a Handkerchief is 20c or 25c, then allow us to sell you your Handkerchief. We will charge you only a little more than 12½c for them.

Choice of All-White, White with coloured borders, and White with coloured Embroidered corners. Some have narrow hemstitched and others cabled edges. Over Half the Lot are Less than Half-Price.

Sold in Bargain Annex.

Women's $1 Heather Hose, Pair - - - 79c

Lock stitch Heather Cashmere Hose. Regular $1.00 value, and seamless Cashmere, and come in Brown Heather shades. The heels and toes are strongly reinforced. All sizes, 9, 9½, and 10.

Sold in Bargain Annex.

Interesting Annex Values

79c to 98c Fancy Ribbons, wide widths, yard 49c
75c Huckaback Bedroom Towels, pair 49c
Women's Suede and Felt House Slippers, pair $1.95
Men's $1.50 Negligee Shirts, 98c
Men's 75c and $1.00 Neck Ties 49c
Men's $1.25 and $1.50 Penman-made Underwear 79c
Striped Flannelette, 30 inches wide, yard 17c
Factory Knitting Yarn, ¼-lb. skein 25c
Women's White Flannelette Bloomers 59c
Christmas Gift Stationery for ..... 2 boxes 29c
85c Tartan Plaid Dress Goods 59c
Children's Fleece-Lined Sleepers 98c

Sold in Bargain Annex.

Undergarments for Gifts
At Lowered Prices

Italian Silk Jersey Vests and Combinations — Made of an extra good grade of Silk. The Vests are finished with faggot stitching. Regular $6.95 and $7.50 values, for **$4.95.**

Women's Flannelette Pyjamas — One-piece style, and the greatly favoured "Brighton Carlsbad" brand. Noted for their workmanship and generous sizes. Made of good quality Striped Flannelette. Regular $4.75 value, for **$2.98.**

$6.75 and $6.95 Habutai Silk Blouses, $4.95

Choice of All-White or Black or White grounds, with White or Black Stripes. Made in tailored or semi-tailored style, with fine tucks and shawl collars.

$3.25 "Pointheel" Silk Hose, $2.49 Pair

A lovely quality Glove Silk Hose that any woman would be glad to receive. The pointed heel give the ankle slender, graceful lines. First buyers will find a good range of sizes in black, white, navy blue, brown and grey.

SATURDAY ONLY
Street Floor, Arcade Entrance.

"Radium" Heather Hose, $1.09 Pair

A seamless Stocking with double heel and toe. Choice of saxe blue or navy blue heather mixtures. A worthy Stocking because of its fineness and low price.

SATURDAY ONLY
Street Floor, Arcade Entrance.

More of Those Leather-Covered Memo Books

The maker calls them "Shopping Lists," and has it inscribed on the cover in gilt letters. Choice of Brown, Grey, or Black. Priced at **75c.**

Saturday's Mid-Day Lunch 50c

IN THE TEA ROOM
11.30 a.m. to 2 p.m.

Soups
Pea or Tomato

Hot Meat
Roast Beef with Brown Gravy

Cold Meat
Roast Pork or Ham
Chilli Sauce or Sweet Pickles

Vegetable
Mashed Potatoes

Dessert
Mince or Apple Pie or Ice Cream

Bread and Butter
Pot or Tea or Coffee

The Most Important Announcement Yet Concerning—

French Ivory

A manufacturer was through with his Christmas selling and we purchased all his factory samples. We wish he had more and would sell them at the same prices. We believe we could sell double the amount we were able to secure.

Not Inferior Goods. All First Quality Best French Ivory.

The Reductions Represent a Discount of One-Third

At $1.00 You Have Choice of

Puff Boxes, Hair Receivers, Jewel Cases, Trays, Picture Frames, Blotter Rollers, Pomades, Perfume Bottles, Buffers, etc.

At $1.50 You Have Choice of

Stationery Racks, Large Puff Boxes, Large Hair Receivers, Picture Frames, Trays, Perfume Pomades, Ink Wells, etc.

Good News from the Toilet Goods Section

65c Cutex Manicure Sets 49c
Cuticura Soap and Talcum, each 19c
Forhan's Tooth Paste 49c
Woodbury's Facial Soap, per cake 19c
Djer Kiss Face Powder 59c
Frostilla, for after the shave, at 29c
Elcaya Cream, large size 59c
Djer Kiss Talcum Powder 27c

Women's 35c and 50c Handkerchiefs, 3 for 79c

This handkerchief item is worthy of the prominence we are giving it in this advertisement. It is one of the best handkerchief offers we have made this season, and that's a broad statement.

Pleasing novelties in plain white and colored effects. Fine qualities.

Saturday Only—Street Floor, 3rd Circle.

Secure the Housewife's Blessing—
Give An Electrical Appliance!

Upright Toasters are $7.50
Flat Toasters $6.50
Single Heat Toaster Stoves are $8.00
Three Heat Grills, with reflector and two pans, are $13.50
6-lb. Iron is $6.75
A 3-lb. Iron is $6.50
Chafing Dishes $27.00
Percolators—
Nickel plated with spout, $20.00
Nickel plated with tap $30.00
Aluminum with spout $20.00

Buy a Picture While the 20% Reduction Is On

They are hung on the walls of the Gift Shop, where they can be conveniently seen. A fine assortment of Frames, Subjects, and Sizes.

Select Music To-morrow Afternoon by the Hoyland Trio on Third Floor, Adjoining the Tea and Gift Shop on Third Floor.

Maderia Linens

The Finest Collection in All Peterborough

Madeira Doylies—Round Shape
6-inch 35c
8-inch ..... 50c, 65c and 75c
10-inch ..... $1.00 and $1.25

Madeira Centres—Round Shape
15 and 18-inch at $2.25, $3.00 and up to $4.50

Madeira Ovals
5 x 11 at 85c
6 x 12 at $1.25
12 x 18 from ..... $2.50 to $3.25
16 x 24 at $3.95

Madeira Oblongs
6 x 12 at $1.50
12 x 18 at $2.95
10 x 14 at $2.50
13 x 19 from ..... $3.75 to $4.50
15 x 24 at $6.50

Madeira Runners
18 x 36 from ..... $4.95 to $6.25
18 x 45 from ..... $5.95 to $7.25
18 x 54 from ..... $6.95 to $8.25

Madeira Pillow Cases

We believe these are the most beautiful Pillow Cases ever seen in Peterborough. They show Madeira work at its best. Worked on the finest of linen. Scalloped ends and butterfly and spray designs. Priced at, per pair ..... $16.50, $18.00 and $25.00

Madeira Lunch Sets

Thirteen-piece Sets made up of six 6-inch Centres, six 10-inch Centres and one 24-inch Centre. Priced from ..... $8.75 to $25.00

Lunch Cloths

Basket, scroll and spray designs. 36, 45 and 54-inch Cloths at $8.95, $13.95, $16.75, $19.50 and $21.50

An Opportune Time to Buy
Men's Shirts
$2.50 and $2.25 Values at $1.55 3 for $3.45

A man who needs Shirts, or a woman who intends buying for a man, could not do better than purchase liberally during this Sale. Remember, however, that it ENDS TO-MORROW.

They are made of good quality shirting materials and are prettily patterned with neat stripes and there are many colors to select from.

"Keep the Pot A-Boiling" in the
Sale of Aluminum Ware

That's what the people are doing in this Great Sale. They keep coming for more. Secure yours while the supply is good.

"Chef's Own" First Quality Goods.

5-Qt. Tea Kettle $2.95
12-Inch Round Gem Roasters for $2.00
2-Qt. Double Boilers $1.90
1-Qt. Double Boilers $1.35
1½-Qt. Chef Tea Pots $2.25
5-Qt. Potato Pot $1.55
8-Qt. Lock-Lid Vegetable Cooker $2.49
6-Qt. Preserving Kettle $1.29
8-Qt. Preserving Kettle $1.98
10-Qt. Preserving Kettle $2.49
8-Cup Percolator $3.55
12-Cup Percolator $3.75
3½-Qt. Pudding Dish 90c
3-Piece Child's Set 75c
3-Qt. Sauce Pan $1.10
5-Qt. Sauce Pan $1.30

Sold on Third Floor.

$5, $6 and $7 Novelty Leather Hand Bags, $3.29

We had to send for reinforcements, and along came another shipment of these excellent Hand Bags. Alligator, Spider Webb, and Pin Seal Grain Leathers.

One Style Old Enough To Be a Novelty.

It is called "The Pilgrim's Bag," for it is a replica of those carried by the wives of the Pilgrim Fathers. Obtainable in Brown or Grey. Other styles in Black, Blue, Brown, or Grey.

Lowered Prices
On Some Lines of Piece Goods

$2.50 to $3.00 Silk Crepe de Chine, $1.89 Yard

The pieces are sold down pretty well, but there is sufficient for most any purpose. However, because the lengths are getting short, we wish to make a clearance. Forty inches wide and our regular guaranteed stock line. The colors are black, navy, grey, taupe, flesh, maize, pink, sky, rose, ivory, Russian green, burgundy, Paddy green and prunella.

Elbow-Proof Georgette Crepe, $1.75 Yard

A reliable quality of Georgette, even though the price is very low. A choice of a wide range of colours—almost every shade.

$2.50 Navy Serge, $1.69 Yard

A splendid All-Wool Cloth that is 50 inches wide. We find it is popular for Gymnasium Bloomers, Boys' Suits, Girls' Dresses, etc.

$5.00 Botany Serge, $2.95 Yard

Two pieces only. This quotation is below the mill price. It possesses all that could be desired in a Serge. Choice of black or navy in a 54-inch width.

$2.25 Natural Pongee Silk, 98c Yard

By far the best Pongee we have had this season. A weight suitable for women's blouses, dresses and gentlemen's shirts. Width is 33 inches.

$3.00 Blanket Velour, $2.29 Yard

An All-Wool Coating Velour suitable for women's and children's coats or bath robes. Some of the plain grey plaids are suitable for men's smoking jackets. Plain colors in cardinal, navy, sapphire, brown, grey, scarlet, taupe and black. Widths are 54 and 57 inches.

$3.00 Black and Navy Duchess, $2.29 Yard

This is our best Duchess and is 36 inches wide. Is a heavy weight, has an all-silk back, lustrous sheen. A guaranteed quality.

Barnet Kitchen Cabinets at 20% Less Until Christmas!

A Small Deposit Will Hold Any of Them

Anyone really needing a Cabinet will do well to purchase while the 20% reduction is on. There is no finer Cabinet made and no better value offered anywhere.

It's a Clean-Cut Cash Proposition—
That's Why the Values Are So Good

Regular $53.00 Cabinet for $43.00
Regular $60.00 Cabinet for $49.00
Regular $62.25 Cabinet for $52.00
Regular $72.00 Cabinet for $59.00
Regular $82.00 Cabinet for $68.50
Regular $75.00 Cabinet for $62.50

The Sale of Books at 95c
ENDS ON SATURDAY
Popular Fiction for Grown-Ups, and Children's Books at Low Prices

Here is a list of the titles and authors. You can easily judge their desirability.

By Harold Bell Wright
"The Shepherd of the Hills"
"The Eyes of the World"
"The Re-creation of Brian Kent"
"When a Man's a Man"

By Zane Grey
"The Spirit of the Border"
"The Desert of Wheat"

By Gene Stratton Porter
"The Harvester"
"Laddie"
"A Daughter of the Land"
"Michael O'Halloran"

By Frank L. Packard
"The White Moll"
"Greater Love Hath No Man"

By Phillips Oppenheim
"The Great Impersonation"
"Mr. Grex of Monte Carlo"
"Havoc"
"The Vanished Messenger"
"The Curious Quest"
"The Way of These Women"
"The Betrayal"
"The Double Traitor"
"Anna The Adventuress"

By Rex Beach
"The Auction Block"
"The Silver Horde"
"The Barrier"
"The Spoiler"

By Sax Rohmer
"Dope"
"The Yellow Claw"

Children's Story Books and Picture Books

Excellent Story Books for Girls at 39c and 69c, by such well-known girl authors as Meade, Ewing, Benson, Moleworth and Prentice.

Excellent Books for Boys at 39c and 69c—Boy Scout Series, "Over There" Series, Frank Castelton Series, Chums in Dixie Series, House Boat Boys Series, Jack Harkaway Series, Alger Series.

Picture Books, from 10c to 59c

SATURDAY ONLY
Our Entire Stock of Women's Parasols on the Bargain Block!

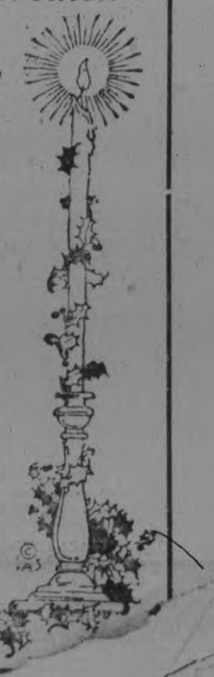

Not a lot picked up special for the occasion, but our entire stock of carefully chosen Parasols. Each one was selected because we considered it to be the best value procurable at the price. We still hold that opinion, but have decided to make a quick turn-over in a Great One-Day Sale.

Prettier Handles or Better Covers Cannot Be Seen Anywhere.

$2.95 and $3.25 values at $2.25
$3.75, $4.00 and $4.50 values at $3.50
$5.50, $5.75, $6.00 and $6.25 values at $5.00
$6.50, $6.75, and $7.00 values at $6.00
$8.50, $8.75 to $9.75 values at $8.00
$7.50, $8.00, and $8.25 values at $7.00

$16.50 Coloured Top Pure Silk Parasols, $10.00

Many of these have bone-tipped ribbs and all have excellent quality silk tops.

Choice of Paddy, purple and navy blue. Also plain black in the best grade of silk mixture.

JOIN THE CHRISTMAS HOME CLUB TO-DAY

For particulars, see Thursday's paper, or make inquiries about it on the 3rd Floor.

THE J.C. Turnbull CO. LTD

STORE HOURS—OPENS 8.30 A.M. DAILY, CLOSES 5.30 P.M., CLOSES SATURDAY 9.30 P.M.

Demonstration

Mr. Brownlee, who is absolutely blind, is making Reed Baskets, Trays, Fern Stands, etc., on the Third Floor, and all of this ware is for Sale at very reasonable prices. See this Demonstration and help the blind. (Third Floor)

Visit the Christmas Bazaar, 2nd Floor -:- Special Sale of Wellworth Aluminum, Economy Basement -:- Luncheonette 11.30 a.m. to 2 p.m., Main Floor

16 Only $35 to $55 Beautifully Silk Embroidered Suits for $25.00

Suits that hold the highest place in quality and workmanship.

Suits that will be as good for next season as they are now.

Suits that are made from the Best Tricotines and Velours.

Suits that would sell in the regular way from $35.00 to $55.00.

Suits made in styles that are not extreme, but up-to-the-minute in every detail, and are such as could be worn again next season, and still be in good taste. Convertible collar, Braid and Silk Embroidery trimming, Silk lined, and in colours of Navy, Black, and Brown.

16 Only Exclusively Modeled Suits that are Priced up to $89.00, on Sale Saturday for $31.00

Broadcloths, Normandy, Velours, and Tricotine Suits, with all the refinements of exclusive tailoring, the exceptionalness of superior styling, and the the added attractiveness of Price Reductions surprisingly low at this time of the season. The tailored styles or fancy styles all have the touch of richness in trimming, such as narrow belts, and button and fancy stitching, braiding and Silk fringe. The colours shown are Navy, Black, Brown, and Delft Blue.

A One Day Sale of Samp'e Dresses at $19.50

A Traveller's Samples That Would Sell Regularly for $24.50 to $35.00 Each.

Your unrestricted choice of all these Modish Sample Dresses—which are priced at a wonderful saving for One Day Only, **Saturday.** There are Crepe de Chines, Taffetas, and Satins to be had in such colours as Navy, Sand, Copen, Black, and Grey. Chic little styles that will have a strong appeal to you at such a low price. Every garment is made in some up-to-date style, new and very becoming, for Misses and Matron. Sizes 16 to 40—not all sizes in each style.

Christmas Gift Specials for One Day, Saturday

BOUDOIR CAPS, 98c EACH

In colours of Pink, Sky, Yellow, and Mauve, Silk with Lace, Net, Ribbon, and Rosebud trimmings. They make very pretty gifts; and note the Special Price ..... **98c each**

A Silk Tricolette Blouse at $3.95 (for Her Gift)

These Blouses are absolutely new—new in colours, new in style, and new in trimmings. They are all made in the slip-over style. Beautiful medallions of beads adorn the front, while some have a design in beads across the bottom of Blouse. Colours are: Navy, Tomato, Poppy, and Oriental Blue. Sizes 36 to 42. One Day Sale, Saturday, at ..... **$3.95 each**

$32.50 Winter Coats on Sale Saturday for $19.50

Fur-trimmed Heavy Winter Coats that have the desired warmth for such weather as we are having now. There are Silvertones, English Velours, and Bolivia finished Coatings, made up in full back styles with belt. They are lined around the shoulders and half way down. Pretty Fur collars are to be had on some of these models.

Gift Suggestions From Our Main Floor

From

Boxed Handkerchiefs — In our assortment of Boxed Handkerchiefs you will find just the gift you have been looking for. The assortment ranges in price from, per box ..... 25c to $2.00

Novelty Handkerchiefs — Neat attractive designs in fine Swiss lawns and linens. Ranging in price from, each ..... 10c to $1.25

Ladies' Linen Handkerchiefs —Fine Irish Linen Handkerchiefs, ranging in price from ..... 25c to 50c

Traveller's Samples—5 dozen only Lawn and Mull Handkerchiefs in colors and white with neat embroidered design. Regular up to 25c each, for ..... 4 for 49c

Fancy Lawn Handkerchiefs —20 dozen only of neat Hand-Embroidered Handkerchiefs, of Swiss lawn, with neat embroidery and lace trimmings. Regular 50c each, for 35c each or 3 for $1.00

Another Lot of Ladies' Fancy Handkerchiefs—A large assortment of plain colors and white with colored embroidery. The very latest in Novelty Handkerchiefs. Regular value up to 50c each, for ..... 25c each or 3 for 69c

Ladies' Initialed Handkerchiefs—Swiss Lawn Hand-Embroidered Ladies' Initialed Handkerchiefs with novelty designs in embroidery. All initialed and neatly arranged in box for 95c

Crepe de Chine Scarfs—In all soft shades and neatly hemstitched $2.25

Our Main

GENT'S BILL FOLDERS
Made of fine Morocco leather, for ..... $1.50 and $1.75

AT OUR JEWELRY SECTION YOU FILL FIND
Pearl Beads, from 16c to 35c
A large assortment of Novelty Pins, in neat box, 29c
Gillette Safety Razors ..$1.00
Purse Tops, from 59c to $4.75
Bead Necklaces, priced from ..... 75c to $4.75
Ear-Rings, priced from, pair ..... 50c to $5.00
Lingerie Clasps, pair 25c
Novelty Brooches, priced from ..... 25c to $5.00
Children's Chain Purses at $1.50
Silver Vanity Case $1.25

GENTS' AND BOYS' HANDKERCHIEFS
White Lawn, from 10c to 25c
Mercerized Mull, colored borders ..... 19c to 30c
White Mercerized Mull ..30c
Lawn Initialed 35c
Khaki Mull, initialed 19c

NECKWEAR
Collars, from ..... 69c to $1.85
Collar and Cuff Sets, from ..... $1.25 to $2.50
Middy Ties, from 75c to $1.50
Collar Laces, priced from, yard ..... 45c to $3.50
Novelty Belts, priced from ..... 25c to $2.75

LEATHER GOODS
Ladies' Handbags and Vanity Bags, in spider-web lambskin, silks, velours and Panne Velvets, from $1.98 to $18.75

GENTS' COLLAR BAGS
In brown suede $1.49
In black Morocco $3.50

CHILDREN'S PURSES
Handbags in colored suedes and colored spider-web lambskin, from ..... 50c to $1.00

Floor

GENTS' COMPANION
Comb in Case 25c
Comb and File in Case 50c
Comb, Mirror, File and Tweezers in Case 89c

GENTS' HANDKERCHIEFS
Khaki Silk 50c
Plain Linen ..... 50c to $1.00
Initialed Linen 75c
Children's Handkerchiefs, plain colors and white with colored borders 15c
Picture Handkerchiefs 10c
Ladies' and Gents' Umbrellas ..... $3.00 to $12.50

RIBBON SECTION—NOVELTIES MADE FROM RIBBONS INCLUDE
Powder Puffs $1.45
Shoe Trees 90c
Coat Hangers $1.00
Satchet Bags, 50c, 60c, 75c and $1.25
Baby Garters 50c
Fancy Garters $1.25
Lingerie Clasps ..35c and 50c
Ribbon Camisoles $3.00
Fancy Ribbon Vanity Bags $4.75
Safety Pin Holders 50c
Artificial Flower Bouquet ..... $1.35, $1.50 and $1.75
Boudoir Caps $1.25
Ribbon Bows for Carriage Covers $1.50
Dresden Ribbon Hair Bows with Bone Clasp 65c
Bolts of Holly Ribbon, bolt 15c
Xmas Red Ribbon, for tying up parcels .....10 yards 25c
Brocaded Lingerie Ribbons, in mauve, pink, sky and white and all widths, at ..... Reduced Prices
Dresden Ribbons, dark and light, 4 to 5 inches wide. Regular 60c to 75c values, for, yard 47c

ECONOMY BASEMENT
The Gift Shop of This Store

1-Quart Jugs, 59c Each—Just received from the English potteries these heavy quality Jugs. Good pouring spouts and strong handles. Each 59c

Brown Betty Teapots, 69c Each—Real Brown Betty Teapots with green and white band trimming. They ensure you of a good cup of tea. Regular 80c each. Saturday, each 69c

China Berry Bowls, $1.45 each—A very large range of China Berry Bowls in novelty patterns that will make excellent Christmas gifts. There are all shapes and sizes in this lot and the china is a very fine quality. Saturday, each $1.49

Children's Table Sets, 75c Set—Consisting of 1 Knife, 1 Fork and 1 Spoon of nickled silver. An ideal gift for the little ones. Set 75c

De Luxe Food Choppers, $2.69 Each—A medium sized Food Chopper, complete with four knives. Saturday special, each $2.69

Cut Glass Flower Baskets, 79c and $1.35 Each—There are two sizes in this particular line and they are both cut in a very pretty daisy pattern, high handles and flared basket. Priced at, each ..... 79c and $1.35

Cut Glass Mayonnaise Pitcher with Stand, $2.00—A very dainty and useful Gift, a Mayonnaise Pitcher cut in dainty design, complete with Stand. Priced at $2.00

Cut Glass Bon-Bon Dishes, $1.50—Single Handled Bon-Bon Dishes in round shape, cleverly cut. Priced at, each $1.50

Cut Glass Vases, $2.00 Each—Nice sized Vases for table use, cut in floral pattern, flare top. Priced at, each $2.00

Cut Glass Tumblers, $3.00 Doz.—There are two rich looking designs to choose from, both in tre shallow cutting. Give mother a dozen at Christmas at $3.00

CANDY SPECIALS

Fruit and Nut Fudge, extra special, in vanilla, chocolate and orange flavor. Regular 60c value, for, lb. 39c
Jelly Beans, lb. 30c
Jumbo Creams, lb. 35c
Peanut Toffee, lb. 29c
Horehound, stick 5c
Candy Canes, all sizes, 1c to 10c
Humpty Dumpty Mixture, lb. for 50c
Turnbull's Assorted Chocolates, lb. 39c
Boxes of Chocolates at 39c, 59c, 69c, 85c and $1.70

LINENS

India Lace Doylies, priced from ..... 19c to 98c
India Lace Table Centres are ..... $2.25, $3.95 and $5.75
Pure Linen Dresser Scarfs, lace trimmed 98c
Pure Linen Tray Cloths 59c
Pure Linen Serviettes, hemstitched, 13-inch size, each, 16c
Madeira Linen Sets, 13 pieces to Set, for ..... $12.50 and $13.50
Madeira Linen Pieces, priced from ..... 35c to $6.50
Pure Linen Damask Table Cloths ..... $3.50 to $24.50
Bed Spreads ..... $2.89 to $14.75

STAPLES

All-Wool Blankets, 7-lb. weight, pair $8.88
All-Wool Motor Rugs $8.79
Pure Linen Pillow Cases, embroidered, hemstitched or scalloped edges, pair, $4.50 to $6.00
Day Pillow Slips, hemstitched, embroidered or scalloped, per pair ..... $3.75, $4.00 and $4.25
Embroidered Pillow Cases, scalloped or hemstitched, per pair ..... $3.25, $3.50 and $3.75

FANCY GOODS AT ATTRACTIVE PRICES

All of the hand-knitted models shown at the Wood Department are on sale at a 25% reduction, and all of our Fancy Embroidery Work is on sale at 25% off, too.
Stamped Pillow Cases. Regular $1.25 value, for, pair 79c
Children's Wool Toques, each 33c

Saturday's Luncheonette Menu, 11.30 till 2

No. 1—Hot Lunch, 25c
Tomato Soup
Pork and Beans
Brown Bread and Butter
Tea, Coffee or Chocolate

No. 2—Hot Lunch, 35c
Hot Meat Pie
Bread or Roll
Tea, Coffee or Chocolate
Ice Cream

No. 3—Cold Lunch, 35c
Cold Roast Pork
Potato Salad
Bread or Rolls
Tea, Coffee or Chocolate

Tea, Coffee or Chocolate with Sandwiches or Rolls 15c

Dainty Desserts served at reasonable prices

TOYLAND

FOR THE KIDDIES, TOP FLOOR

Boys' Sleights, 27 1-2 to 41 inches ..... 49c. to $1.85

Velocipedes, $7.75, $9.25, $10.25, $11.75, $13.25, $15.00, $17.00, $21.00 and $24.50

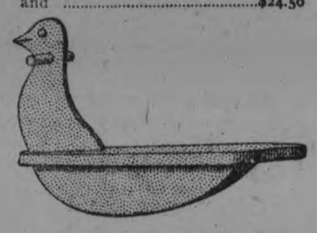

Ducky-Doo, a well made and safe toy for wee tots $1.50

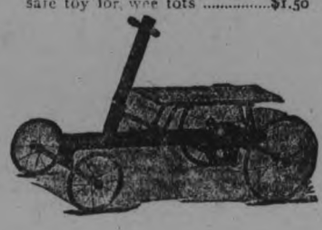

Rowing Car $12.00

Ouija Boards, non-warping, 3-ply veneer finish, size 20 x 14 inches $1.50

Aluminum Toy Sets, in nursery rhyme boxes, 95c, $1.35, $1.85, $2.65 and $3.25

Express Wagons, iron and rubber tires $4.00, $4.25, $5.75, $6.00

Safety Sleighs, 30 to 51 inches ..... $1.98 to $4.50

Dolls, 29c, 55c, 89c, $1.00, $1.35, $1.65, $1.98, $2.00, $3.00, $3.50, $4.00, $5.75, $7.50, $10.00 and $11.50

Teddy Bears, 59c, 75c, $1.10, $1.35, $1.39, $1.45, $1.59, $1.75, $2.50 $3.50

Coasting Wagons, roller berring artillery wheels, $3.75, $4.50, $5.75, $6.75, $7.50, $8.50 and $9.75

Tin Drums ..... 20c, 25c, 35c and 55c

Pigskin Drums, ... $1.55, $2.35 and $3.28

Stuffed Elephant, 12 inches high, at $2.00

Ski-Chair Runners, 4 feet long, $7.00 5 feet long $10.00

Mechanical Toys, 25c, 59c, 89c, $1.15, $1.25 and $1.50

Books, 5c, 10c, 15c, 25c, 35c up to $1.50

Autos ..... $12.00, 15.00 and $18.00

Gloves or Hosiery the Most Practical Gift of All

And they are done up in Pretty Christmas Boxes

Ladies' Ribbed Heather Hose, $1.30 Pair—Fine Ribbed Heather Hose may be had in brown with a seamless leg and deep hemmed top, reinforced heel and toe. Pair $1.39

Extra Quality Silk Hose, Reg. $2.50, for $1.79 Pair—In brown, navy, black or white. They are an extra fine quality Silk Hose, suitable for party wear. Deep ribbed lisle garter top and reinforced feet. Pair $1.79

Children's Pure Wool Socks, ¾ Length, 85c Pair—In 4/1 rib weave. They have the deep roll top with contrasting colored stripes. These are the famous "Wolsey" make and are guaranteed unshrinkable. Pair 85c

Pure Silk Hose, "Penman's" Make, $2.39 Pair—Heavy Pure Silk Hose in black only with either ribbed or plain garter top, full fashioned and seamless. Per pair $2.39

Gauntlet Cape Gloves, $3.75 Pair—The fashionable gauntlet wrist in a fine quality of cape. The wrist is fashioned with a one-dome strap, contrasting points on back. Colors, grey or brown. Pair $3.75

"Kayser" Glove Silk Hose, $4.50 Pair—What could be nicer as a Christmas gift than a pair of Glove Silk Hose. They may be had in white or black lace effects. They are double and the tops are hemmed. A splendid wearing and extra good looking Hose. Pair $4.50

Ladies' Mocha Gloves, $2.25 Pair—The ideal Winter Glove, with pique sewn seams, one-domed wrist, contrasting points and come in colours of beaver and grey. Price, pair $2.25

Fur-Trimmed Children's Mocha Gloves, $2.50 Pair—Children's Fleece-Lined Heavy Mocha Gloves in grey or brown. They have one dome fastener at wrist and are fur trimmed around the top of wrist. A splendid wearing Glove. Pair $2.50

Very Fine Cape Gauntlet Gloves, $5.00 Pair—These Gauntlet Gloves are made of a very fine quality cape and the gauntlet wrist is of a different color to that of the Glove, such as a grey Glove with tan gauntlet wrist. All seams are pique sewn, fastened with a one-dome strap wrist. Fancy back. Pair, $5.00

Fine Kid Gloves for Women at $1.69 Pair—Perrin's Fine Kid Gloves in either black or white, dome wrist and self-contrasting points. Pair $1.69

Heavy Quality Silk Gloves at $2.95 Pair—"Niagara Maid" Heavy Silk Gloves with tucked wrist and 4 domes fastening at side of wrist. In colours of Grey, Mode, Black, or White with Black points. Reinforced finger tips, and all seams securely sewn. Per pair $2.95

Silk Heather Hose, $2.39 Pair—In grey or green heather effects. The legs are full fashioned and seamless and the heel and toes are of reinforced lisle. Hemmed elastic top. Pair $2.39

Extra Christmas Special—10 only Eiderdown Comforters, "McLintock's" make. Here is an ideal Christmas gift at a very moderate price. Real Scotch-made Eiderdown Comforters, filled with down. The coverings are of the best art sateen with plain colored frame. They are all very beautiful and attractive designs and all are perforated. Size 72 x 72 inches. Regularly priced at $23.00. Saturday $19.75

One Half Can Be Saved Tomorrow at this Extraordinary Sale of Beautifully Trimmed Hats

You Will Have a Wonderful Choice of All Trimmed Hats Which Are Priced from $5.00 to $18.00 At Exactly Half-Price To-morrow (Saturday)

Modest and attractive shapes, in both Black and colours; exquisitely trimmed with French flowers, Cire Satin Ribbon, metallic trimmings, and fancy ornaments.

Hats that are now $15.00 to $18.00 ..... Will be Priced for Saturday at **$7.50**

Hats that are now $10.00 to $14.00 ..... Will be Priced for Saturday at **$5.00**

Hats that are now $7.50 to $9.00 ..... Will be Priced for Saturday at **$3.75**

Hats that are now $5.00 to $8.00 ..... Will be Priced for Saturday at **$2.75**

Stop the Cold before it develops into pneumonia

If you allow a cold to develop without taking proper precautions you are courting such drastic ills as Pneumonia, Pleurisy or Consumption, which often develop from belittling the evil effects of a cold. DOMINION C.B.Q. (Cascara, Bromide, Quinine) TABLETS stop the progress of a cold and in a short time will drive it out of your system. Also excellent for Headaches, Neuralgia and Tonsilitis. Safe and reliable. All druggists have them in the Red Box. 28

TAKE DOMINION C.B.Q TABLETS Stop Colds, Headaches Neuralgia in a few hours

NATIONAL DRUG AND CHEMICAL COMPANY OF CANADA, LIMITED

Shopping Hints For The Christmas Season

Gifts that are a little out of the ordinary for the house-lover are quaint book racks in Buddha figures of dull gold bronze or in charming peacock designs; the new Italian motifs in birds and fruit for curtain pulls that make a bright spot of color within and without; a Japanese carvtd-leather shield for the telephone in the living room; a guest book replica of one of the old illuminated masterpieces; a portable desk box for correspondence; a salad dish and bowl in the new iridescent glass; a lunch basket with separate sandwich compartments; a decorative waste-paper basket; a pair of decorative candlesticks or a gleaming yellow bowl for the hallway or living room.

Gifts that children can easily make for the Christmas season include several pretty things in raffia, which most youngsters are able to work with. A sandwich-tray for mother, a fancy basket based with Japanese shadow paper, hot-dish mats, a reed basket for potted plants are easily fashioned by little fingers. A recipe book with the design in colored paper pasted on, an ordinary box painted black, with Japanese post-card for decoration, a black paper-covered blotter, with colored paper decorations in conventional design, candle-shades filled with Japanese paper or stencilled paper, a telephone directory with a Japanese paper or stencilled paper, a telephone directory with a Japanese print, a tiny head-cushhion with simple cross-stitch design are different variations.

NAVAL RATIO DECIDED.

WASHINGTON, Dec. 15.—(Canadian Press).—Consideration of the naval ratio question is said to have been completed by the "Big Three."

SAYS SERBIA HAS COME BACK NOW.

Recovers from War in a Spectacular Way.

BELGRADE, JUGOSLAVIA, Dec 14.—(By Associated Press.)—Serbia has "come back." This is perhaps the most incisive way of saying that the little Slav kingdom has recovered in the most spectacular way from the effects of war. For the first time in 10 years the country is standing on its own feet and is in no need of outside assistance. The peasantry of Jugoslavia, which form the backbone and sinew of the country, are enjoying a degree of prosperity and material contentment unknown before.

Other countries may have their unemployment problems, but Jugoslavia has none. Indeed, she has abundant work for thousands of aliens who are honest, have the will to work and are free from Bolshevism. Two hundred thousand good Russians who were without employment since the Petrograd revolution of 1917 have come to hospitable Jugoslavia and found useful and profitable pursuits among people of their own tongue. Every Serbian soldier, too, has found remunerative work upon leaving the army. Soldiers' unions, legions, or employment bureaus do not exist in this country.

The most impressive evidence of Serbia's rejuvenation is the extraordinary building boom which is sweeping the country. In Belgrade alone 4,000 buildings are in course of construction. In every corner of the kingdom business buildings, schoolhouses and private dwellings are springing up with a rapidity that reminds one of the building boom in the Western towns of the United States when gold was discovered, or of the home-building craze that seized the suburban centers of that country a decade ago.

Every square foot of the 4,000 buildings now in erection in the Serbian capital is taken, and it will require thousands of additional structures to accommodate the business firms and individuals who are flocking to the Jugoslavian metropolis in ever-increasing numbers. Once called "an overgrown village," Belgrade is now for the first time assuming the proportions, importance and dignity of a real capital. Soon the city will have a splendid parliament building, a royal residence, and an opera house of which more prosperous and ostentatious countries might feel proud.

USEFUL THINGS FOR THE HOUSEWIFE

And Other Members of the Family

Makes the Ideal Xmas Gifts

With Christmas just one week away you will find hundreds of acceptable gifts awaiting you here—Gifts that will be more appreciated because they combine usefulness with beauty. In making your Christmas purchases, do not fail to visit this store. Here are a few suggestions:

Tea Pots

In Nickle Plated and Alumium ware Beautiful designs Priced at $2.85, $4.50, $5.00.

CARVERS

Make a much appreciated gift. Priced from $8.50 to $19.00.

MOPS

That scatter no dust, make a practical gift. Priced at $1.25, $1.50, $1.75, $1.00 and $2.25.

Coffee Percolators

Make a choice gift. We have a large variety to choose from in Nickle Plated and Aluminum Ware, ranging in price from $2.25 to $10.00.

CASSEROLES

With Pyrex or Gurnsey Ware Linings, ranging iu price from $3.50 to $10.00.

PIE PLATES

With Pyrex Lining. Prices $3.15, $3.50 to $7.00

UNIVERSAL FOOD CHOPPERS

Always an acceptable gift.

CARPET SWEEPERS

The genuine Bissell make. Priced from $6.00 to $7.75

VACUUM SWEEPERS

Bissell's "Superba." Special $13.00

Bissell's "Household." Special $10.00

COLEMAN LAMP

Turns night into day. Price $12.50

Give Silver

Spoons, forks, knives, serving pieces, or a combination chest, will prove very acceptable. If the pieces are stamped

1847 ROGERS BROS.

they will give lasting service, and maintain their original charm and beauty. This is the famous

"Silver Plate that Wears"

Forever 65 years the standard.

BRASS GOODS

Jardinieres, $2.25 to $4.50
Fern Pot ..... $1.50 to $2.90
Tea Kettles, $2.00, $2.50 and $3.50
Ash Trays ..... 75c to $2.90
Smoking Sets, $2.50 to $15.00

FOOT WARMERS

For carriage or automobile use $3.75

COLEMAN LANTERN

Gives a great light. Price $11.00

WE ALSO SUGGEST

Skates, Sleighs, Hockey Sticks, Wagons, Safety Razors, Pocket Knives, Alarm Clock, Brass Coal Hods, Brass Fire Sets. Wringers, Washing Machines, Horse Clippers, etc.

See our windows. All goods marked, and do not hesitate to ask to inspect articles in which you are interested.

Peterboro Hardware Co., Limited

HERE'S AN OPPORTUNITY TO BUY XMAS AND WINTER GOODS AT REDUCED PRICES

Cash must be realized this month, and the following REAL XMAS BARGAINS are sure to accomplish that objective. It will pay you handsomely to read carefully every item in the Xmas Bargain List below---THE VALUES ARE EXTRAORDINARY.

SALE COMMENCES SATURDAY MORNING, DECEMBER 17, AND CONTINUES UNTIL SATURDAY NIGHT, DECEMBER 24.

Women's Winter Coats

Rare bargains to clear. During this Sale we have decided to clear out our odd lines in Winter Coats for women regardless of cost. Among them you'll find Canadian and American velours, some with fur collars and others plain; nicely made and trimmed. Prices as follows—

$42.50 Coats for $29.50
$35.00 Coats for $24.95
$27.50 Coats for $18.50
$25.00 Coats for $15.00
$20.00 Coats for $12.50

Millinery Specials

Clearing prices on all our Millinery. The newest velvet shapes, trimmed with sprays and flowers. Regularly up to $10.00. To clear $2.50

Two Corset Specials

The full weight Coutil Corset with a style suitable for all occasions. Strong, reliable and latest model. Regularly $1.75. To clear $1.39

Another leader, which we purchased for this Sale, is of good weight, also four hose supporters. Regularly $1.25. To clear 98c

Purses, 98c

Now is your chance to buy a new Purse at low cost. Several different shapes. Regularly $1.75, for 98c

Flannelette Nightgowns, $1.75

White Flannelette Nightgowns in good, large roomy sizes, well made and in assorted styles. Regular price, $2.25. Sale price $1.75

$1.39 Ladies' Nightgowns, 98c

Ladies' Nightgowns, well made, in white or striped flannelette. Regularly $1.39. Sale price 98c

Kimonas

We have a beautiful line of Kimonas in eiderdown, cotton and wrapperette. All shades and make. To clear at manufacturer's prices.

Boudior Caps, 69c

Large assortment of Boudoir Caps in all colors. Worth up to $1.25. To clear at 69c

FLANNELETTE BLANKET BARGAINS

Extra special for this Sale—Flannelette Blankets, heavy quality and of soft nap. Just a few white ones left; mostly grey with pretty colored borders. Purchasers must carry their own parcels, as no delivery will be made. To clear, while they last, at $1.89

Pull-Over Sweaters, $3.98

Pullover Sweaters in a large assortment of the popular colors. Clearing $3.98

HANDKERCHIEFS

Don't fail to look over our beautiful collection of sample Handkerchiefs which we have been buying for the last six months so that we could offer them at extra special prices for Christmas. These are scarce goods now—in fact, some we cannot replace for any money. This lot includes lawn and linen, beautifully embroidered and hemmed. Regularly up to 75c. Sale price 25c

BOXED HANDKERCHIEFS

Two Handkerchiefs in a nice Christmas box, in plain white or colored, embroidered. Your choice for 25c

Camisoles, $1.39

Just received a big assortment of sample Camisoles in silks, georgette and satins. Some are worth double the price. While they last, to clear at $1.39

GENTLE REMINDERS FOR XMAS SHOPPING

We have just purchased a big assortment of samples specially for Christmas selling. Among them you will find a big assortment of Fancy Linens, Towels, Bureau Scarfs, Tray Cloths and many other articles too numerous to mention.

Furs! Furs!!

Special bargains during this Sale. Buy your Winter Furs here and save dollars. We have many sample sets, and during this Sale we will offer them at greatly reduced prices.

$5.00 Blouses and Smocks, $3.98

Fashionable colors and this season's styles, in silks, silk crepe de chine, georgette and tricolette. Early comers get the best choice of these Blouses and Smocks. While they last $3.98

$22.50 Dresses, $14.95

New One-Piece Dresses, made in fine quality serge, tricotine, silk poplin and crepe de chine. Colors include all the new shades. Regular $22.50 values. Clearing Sale price $14.95

Ladies' and Misses' Underwear, 59c

Ladies' Underwear, also misses' and children's, in Vests only. No Drawers to match. This is a clearing lot from a large factory which we purchased at a special price. Regular price, 89c. While they last 59c

36 inch Flannelette, 18c yard

Fancy Striped Flannelette in great variety of pretty colorings. Nice soft surface, good weight and close even weave. Clearing price, yard 18c

Infants' Wool Shawls

Nice soft Pure Wool Infants' Shawls, suitable for Christmas gifts for the babies. White only. Regular price, $2.75. Sale price $2.25

89c Heavy Cashmere Hose, 69c

A nice heavy Cashmere Stocking in sizes from 8½ to 10. Regluar price, 89c. for 69c

65c Heavy Wool Hose, 49c

Girls' or Boys' Heavy Wool Stockings in good quality. All sizes. Regularly 65c. Sale price 49c

CHRISTMAS IS A GOOD TIME TO HELP THE BLIND

I have been requested by them to help them by selling some of their products, and we are turning the products over at cost in their factory, and are cheaper than you would pay for ordinary goods. We have a special lot of Brooms made by the blind men at 69c. You'd pay 90c anywhere else. Also a few of their Aprons to sell at various prices.

MANY OTHER ARTICLES IN THIS STORE YOU'LL FIND SPECIALLY REDUCED FOR CHRISTMAS SHOPPING

H. ABRAMSON

378 GEORGE ST. Opposite 5c, 10c, and 15c Store

NOVA SCOTIA MINERS ARE NOT SATISFIED.

Disappointed in That So-Called Montreal Agreement.

HALIFAX, Dec. 15.—The Montreal Agreement so called, which has governed the wage and working relations between the coal operators of Nova Scotia comprising chiefly the companies included in the British Empire Steel merger, and approximately 12,000 men employed in the mines since November 1920, grew out of a report of a Royal Commission, which in that year conducted an investigation into the coal industry of Nova Scotia. The Commission had on it E. McG. Quirk of the Department of Labor, Ottawa—Sir William Stavert, financier, Montreal, and Willard P. Hutchinson, Canadian National Railway Despatcher, Moncton.

Exclusive of numerous recommendations having to do without housing, etc., the Commission recommended that wage increases of one dollar per day for datal men and twenty percent for contract miners be granted; that a sliding scale of wage be provided; and that compulsory arbitration of disputes should be agreed to. The miners bitterly assailed the sliding scale and compulsory arbitration features of the finding, regarding the former as the worst possible menace to their interests. Finally, at Montreal after a conference between representatives jof the mine owners and the executive of the United Mine Workers of America, district 26, the Union Organization of the Miners of the Maritime Provinces, an agreement was drawn up which was a compromise on the finding of the Royal Commission. The companies agreed to drop the sliding scale and the miners modified their wage demands to an increase of 55 cents a day for datal men and twelve and a half percent for contract workers, also retaining the compulsory arbitration clause. When accepted it was to go into effect November 1, 1920.

The Agreement was a bitter disappointment to large sections of the rank and file of the United Mine Workers. The finding of the Royal Commission had led them to expect almost double the increase actually granted. A special district convention at Truro, after hot debate subsequently rejected the agreement by a vote of 76 to 20. J. B. McLachlan, then, as now, district secretary of the Mine Workers, commenting on the vote said, "I said this agreement will pass and I say so still."

According to the United Mine Workers constitution a referendum was held. District President Robert Baxter—Secretary McLachlan, and International Board Member, Silby Barrett, took the stump on behalf of the agreement. At Waterford sentiment was so hostile that eggs and other missiles were thrown at these officers. The Miners' leaders, however, forecast that the coal fields then at the height of seven years of prosperity, would face hard times in the near future, and after strenuous campaigning the referendum gave a fair majority in favor of the Montreal agreement. Generally speaking, Glace Bay and Sydney Mines District supported the agreement, while Pictou, New Waterford and Springhill coal fields opposed it.

Learn to meet your friends with a smile; a good-humored man or woman is always wlcome, but the dyspeptic is not wanted anywhere.

DEMANDS DETAILS FOR RAILWAY COMMISSION

OTTAWA, Dec. 15.— (Canadian Press.)—R. A. Reed, for the Ontario Attorney-General, before the Railway Commissioners to-day, said the revenues of the Bell Telephone Company were largely enhanced through co-operative service with the North American Telegraph Company and that he proposed to demand that full details be laid before the Board. He also demanded particulars of salaries and expenses of officials covering a seven year period. His remand was approved by Commissioner Nantel, but Mr. Carvell demurred.

OLD CHUM

Canada's Favorite Pipe Tobacco

The Tobacco of Quality

In tins and packets

Beautiful French Ivory

Perfect graining, heavy in weight, correct color, each and every piece stamped

:-: **French Ivory** :-:

Before making your selection see

OUR IVORY

Compare quality, then note the price. You will be agreeably surprised.

E. L. Payne

Chemist and Druggist

Opposite Turnbull's

BELL 'PHONE COMPANY CONCLUDES ITS CASE.

OTTAWA, Dec. 16. — (Canadian Press). — The Bell Telephone Co. concluded its case before the Railway Commissioners this morning, and G. R. Geary, K.C., for Toronto, and R. A. Reed, for the Attorney-General of Ontario, asked for the immediate dismissal of the application for increased rates.

Mr. Geary claimed that the company had only shown a falling revenue so far as long distance tolls were concerned, and that deficit would be more than off-set by decreased expenditures. Mr. Reed accepted the grounds urged by Mr. Geary. Mr. Carvell, however, allowed the case to proceed.

WILL DELIVER MAIL SATURDAY AFTERNOON

Beginning on Saturday the 17th inst., and ending Saturday, the 7th of January, the Letter Carriers will make an afternoon delivery, hence for the four Saturdays the Toronto daily newspapers will be delivered to subscribers the same as on other days of the week

CENTRAL NEWS PHOTO SERVICE—NEW YORK

"BLUE BEARD" ON TRIAL

Henri Landru, central figure in the world's most noted murder case. He is accused of having ruthlessly murdered some score or more of women after marrying them. The records of his numerous marriages have been authenticated, but Landru claims that each of his wives deserted him after a short trial of married life.

BETHANY AND THE DISTRICT

L. O. L. 1022 ELECT OFFICERS —CHOIR HONORS MISS MABLE BLAKE BEFORE LEAVING VILLAGE—SOCIAL ACTIVITIES.

BETHANY, Dec. 16. — Business visitors to Peterborough on Wednesday were: Messrs. A. H. Monk, H. Patterson, Mrs. W. Card and Mrs. J. Wilson, Dr. Hamilton and Mr. P. C. Brown.

Mr. Geo. Wilson, of Yelverton, was a business visitor in the village on Wednesday.

Business visitors to Lindsay on Thursday were: Mr. and Mrs. S. Murphy, Rev. A. T. and Mrs. Weir, Mr. and Mrs. Nesbitt, Mr. and Mrs. Arthur Flack.

Epworth League.

The Epworth League on Wednesday evening was well attended, about fifty young people being present. The opening devotional exercises were taken by the president, Miss Dewell, after which Mrs. Monk, missionary vice - president, took charge. Mrs. Jackson gave an excellent address on the life of Miss Reid Leper, missionary in the Himilayes. Miss Dewell gave the topic, "Our Educational Work in China." "A Mite-Box Talk" was given by six members of the Mission Band, while an excellent duet, "Let the Lower Lights be Burning," was given by Theodora Davis and Harold Monk.

Hazel Jackson told the Christmas story as found in Luke ii., 4-18, and "The Angel Chorus, Glory to God in the Highest," was sung by the whole congregation. Then Rev. A. L. Brown, of Queen Street Church, Lindsay, gave a splendid address on our missionary work in general as it is found in China to-day. Rev. Mr. Beckel then took charge of a missionary questionaire, which was much enjoyed, as all had a chance to take part.

Next Wednesday the Literary and Social Vice-President, Miss Lillian Westlake, will have charge of the programme. Every one is welcome, so come, as there is room for more.

L. O. L. Met.

The annual meeting of L. O. L. No. 1022 was held on Tuesday night, Dec. 13th, in their lodge-room. The meeting was one week later this year on account of the election being on the regular day. After other business was transacted, the following officers were elected for the ensuing year: W.M., Bro. Wm. Sisson; D.M., Bro. John Cairns; Chaplain, Bro. Ed. Bray; Rec. Sec., Bro. Bernard Preston; Fin. Sec., Bro. Karl Sisson; Treas., Bro. Geo. Sisson; Lecturer, Bro. Harry Reynolds; D. of C., Bro. Percy Preston; Committee: Bros. William Whiteside, Chas. Reynolds, Edward Swanson, Thomas Staples, Henry Ward.

Social Evening.

At the home of Mrs. McGrath on Wednesday evening last, the choir of St. Paul's Church met to spend a social evening, and to present a few tokens of esteem to Miss Mable Blake before her departure from the village.

Winnifred Dawe, becomingly attired, first placed in Miss Blake's hands a beautiful bouquet of cut flowers, after which Master Frank Hamilton and Hughie Swanson, bearing baskets of daintily wrapped gifts, made presentation of many pretty and useful articles from members of the choir, and of one exceptional beautiful set of hand embroidered table linen from the Girls' Guild.

After partaking of light refreshments, the young people spent a pleasant hour or two with music and other social pleasures.

Jump from Bed in Morning and Drink Hot Water

Tells why everyone should drink hot water each morning before breakfast.

To see the healthy bloom in your face, to see your skin get clearer and clearer, to wake up without a headache, backache, coated tongue or a nasty breath, in fact to feel your best, day in and day out, just try inside bathing every morning for a week.

Before breakfast each day, drink a glass of real hot water with a teaspoonful of limestone phosphate in it as a harmless means of washing from the stomach, liver, kidneys and bowels the previous day's indigestible waste, sour bile and toxins, thus cleansing, sweetening and purifying the entire alimentary canal before putting more food into the stomach. The action of hot water and limestone phosphate on an empty stomach is wonderfully invigorating. It cleans out all the sour fermentations, gases and acidity and gives one a fine appetite for breakfast.

A quarter pound of limestone phosphate will cost very little at the drug store, but is sufficient to demonstrate that those who are subject to constipation, bilious attacks, acid stomach, rheumatic twinges or whose skin is sallow or pallid, that one week of inside bathing will have them looking and feeling better every way.

WAS ALLARD THE DUPE OF MORTON?

CHEQUE FORGERY CASE TRIED IN COUNTY COURT TODAY

At 11.45 a.m. to-day Judge E. C. S. Huycke, presiding over the December sittings of the County Court, turned the five charegs of forgery and attempted forgery against Harry Allard of Oshawa over to the jury, and at one o'clock adjournment the jury had not reached a verdict.

Allard was arraigned in County Court yesterday afternoon at 3 p. m. with five charges of forgery and forging or uttering cheques by using cheques as if genuine. Three of the forged cheques for $21.50 each, were cashed respectively by John Speer, East City grocery, Edward Black, of J. S. Black and Sons, grocers, corner of George and Dublin streets, and Daniel Hayward, grocer, Aylmer street north; and a worthless cheque for $10 which he was charged with forging and utering by using it, as if it were genuine, was cashed by James Lewis, Hunter street. Accused was similarly charged with forging or uttering a cheque for $18.50, refused by Robert Goheen, grocer, corner of Murray and Aylmer streets.

Crown Attorney G. W. Hatton conducted the case for the Crown and Allard, who pleaded not guilty to the five charges, was defended by D. A. J. Swanson, of Oshawa.

Kenneth Morton, who will receive sentence to-morrow from Magistrate Dumble for the above forging, to which he has pleaded guilty, aveg evidence that Allard did not assist in the actual forgeries, but was with him in the transactions.

In charging the jury His Honour pointed out that from Morton's evidence, Allard was apparently Morton's dupe, and he left it to the jury to decide if Allard was knowingly and wittingly connected with the forgeries or not. Allard can not read or write.

Judge Sends Back Jury.

In the Allard case of forgery, tried by jury before Judge Huycke in the December sittings of the County Court, the jury returned at 2.40 this afternoon after being out nearly three hours and reported to His Honour they could reach no agreement.

The presiding judge urged upon them the importance of reaching a decision, dwelling on the expense and delay incurred in a new trial and impressing upon them the fact that Allard would likely have to be sent back to jail, as it was extremely unlikely that a new trial could be held at once. He said he felt he must ask them to go back and consider the case, endeavouring to reach an agreement.

LADIES' READY-TO-WEAR DEPARTMENT

Barrie's Limited

An Item of interest to those who are still in need of a WINTER COAT. By Christmas time it's a matter of necessity to have a warm, attractive Coat, and when Prices are so unusual, it's Economy, too. We have grouped for your selection, Saturday Morning, at the following Prices ..... **$16.75, $25.00, and $39.00**

FIRST GROUP—$16.75.

—Coats of Velour, Silvertone, Heather Mixtures, and Cheviots; well made in loose back and belted styles. Big, comfortable collars, with and without fur trim; half lined with Satinette.
Extra Special **$16.75**

SECOND GROUP, PRICE $25.00

—A number of designs are shown in fine Wool Velours. All have large three-way collars of the material, or Fur-trimmed. Colours are: Navy, Brown, Black, and Sorento Blue.
Extra Special **$25.00**

THIRD GROUP, $39.00

—Velour, Mouseyne, and Normandies are the materials featured in this attractive group. Embroidery, fancy stitching, and fur compose the trims. Lined throughout with plain and fancy linings.
Extra Special **$39.00**

—Very Special are these attractive Frocks for Afternoon wear. Made in Satin, Taffeta, Charmeuse, Canton Crepe, and Crepe de Chine. They show simple lines, wide girdles, knotted on left hip, flying panels, and loose sleeves, of which Fashion is so enamoured. The colours are Navy, Black, Brown, Taupe, and Pekin Blue.
The Price **$24.75**

A Few Saturday "Gift Specials"

A Camisole	$1.69
A Boudoir Cap	$1.25
A Silk Petticoat	$5.00
A Crepe Kimona	$3.00
A Silk Scarf	$5.00
Silk Knickers	$3.00
A Cosey Dressing Gown	$8.50

Barrie's Limited

Phone 340

We will hold and deliver your Gifts on the Day Before Christmas.

Why not Buy Your Xmas Furniture Now, when you can Save Real Money?

The Joy Of a Well Furnished Home

HERE ARE JUST A FEW WONDERFUL CHRISTMAS VALUES THAT CANNOT BE REPEATED IN THE CITY. READ OVER EACH ARTICLE, AND YOU WILL BE SURPRISED AT THE WONDERFUL VALUES BELOW:—

Brass Beds

Massive Brass Beds. These are all Simmons beds. All parts are very heavy. Fine ribbon finished. Guaranteed to hold its color. Reg. price $38.00. From

$14.50

Blinds

In all colors: white, green and cream. Reg. price $1.25. Sale price,

69c each

Dolls
Dolls' Carriages
Kiddie Kars
Engines
Waggons
Sleighs
Teddy Bears
Cradles
Horses, etc.

Iron Beds

Of snow white enamel; brass caps. All sizes. Reg. price $8.50. Sale price,

$5.75

All Iron Springs

Double woven wire, very strongly reinforced, and absolutely guaranteed. Reg. price $11.00. Sale price,

$6.75

Springs

Hardwood frames, double woven wire and strongly reinforced in the centre. Reg. price $6.00. Sale price,

$4.25

Mattresses

All pure felt, Imperial rolled edge and good strong art ticking. All sizes. Reg. price $12.00. Sale price,

$6.98

Congoleum Rugs

A limited number of Congoleum Rugs in wonderful designs and patterns. Size 6 x 9. Reg. price $14.00. Sale price,

$8.45

Mahogany, Walnut, Old Ivory and Surface Oak

Dressers

Large size contains two small drawers and two long ones; large bevel plate, round, or square mirrors. Sale price ranging from

$5.75

Feather Pillows

All pure and sanitary; good strong ticking. Reg. price $3.00 pair. Sale price, pair,

$1.49

Fl'ette Blankets

Large double size, in grey and white. Reg. price $3.00 pair. Sale price, pair,

$1.95

Big Easy Rocking Chair

Well made, and heavy frames, upholstered in black or brown imitation leather. Reg. price $18.00. Sale price,

$11.50

Sliding Couches

Made of all steel, covered in green denim. Makes a couch by day and a double bed by night. Reg. price $22.00. Sale price,

$12.95

A limited number at the above price.

HOME FURNISHING COMPANY

208 CHARLOTTE STREET - - - - H. Florence, Manager

Bring the Children, and let them See Our TOYLAND

HASTINGS PERSONALS

Mrs. H. B. Peters spent Thursday in Campbellford.

Mrs. Eyre, of Ottawa, is visiting her sister, Mrs. W. M. West.

Mr. Clifford Herrington, of London, is visiting his mother, Mrs. Geo. Lynch.

Miss Minnie Lynch has returned from visiting her sister, Mrs. Brazin, of Toronto.

Rev. L. M. Hinton was in Warsaw Monday.

PATENT FO RAIRPLANES.

NEW YORK, Dec. 16. —(Canadian Press.) — The United States Circuit Court of Appeals has held that Glenn H. Curtiss was the first person to invent and operate a flying boat and issued an order awarding him a broad patent for hydro-airplanes.

A GRAND

CONCERT

MONDAY EVENING, 19th December (under Auspices of L.O.L. 1175), VICTORIA HALL, 8 o'clock sharp.
First-class Artistes, including— LARRY O'BRIEN (Comedian) in Irish, Scotch, English, and Italian Songs, Monologues, and Double Comedy Sketches.
Also JEAN DOUGLAS, the Famous Highland Dancer whom few equal and none excell — a Marvel in National Dances, such as Flings, Sword, Jig, Hornpipe, Newsboy, Russian, Spanish, etc. (Toronto's Medallists).

TICKETS—35 CENTS.

3d-144

Christmas Presents Free to Every Customer !

R. C. BRAUND is acting Santa Claus from **Now to Saturday Night.** Every Person Buying $5.00 worth of Anything for Cash may pick their own Present of **$1.00 Worth Free.** If you buy **$3.00** worth you choose a 50c Present; if you buy **$2.00** worth you choose a 25c Present Free. I have 700 Presents to choose from. 4d-145

Special Bargains FOR XMAS WEEK

No. 1 Spy Apples pk	70c
Russets per peck	50
Lard per lb	18c
10 bars Soap	68c
Cooking Figs, 2 lbs	27c
Choice Mixed Nuts	25c
Good Mixed Candies	20c
Best Mixed Creams	30c

With every $2.00 order we will give you 10 lbs. of Sugar for 75 cents. These Bargains are good for all Christmas week.

M. ROOKE
Corner Prince and Aylmer Sts.
Phone 1556W.

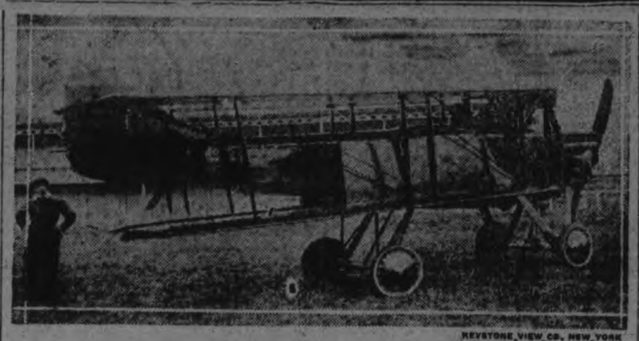

KEYSTONE VIEW CO., NEW YORK

AN AIRPLANE THAT CAN TRAVEL ON LAND

The name of the machine is the Tampier Biplane. Its planes are cleverly constructed to fold back against the fuselage of the machine; a second pair of wheels is dropped into place and the air car becomes a road carrier. The plane can be landed miles from its hangar and run home with its own power.

TRENT RIVER NEWS

TRENT RIVER, Dec. 16.— The weather has turned much colder, causing the river to be frozen from shore to shore. Skating is the sport for the young folks on the various ponds.

Mr. Johnston from the west is visiting his brother, Mr. Wm. Johnston, Havelock road.

COMMISSION WILL ACT.

PARIS, Dec. 16. — (Canadian Press.) — The Allied Reparations Commission agreed at this morning's session that it will take definite action on the request of Germany for an extension of time to pay the next two instalments in full, instead of referring the question to the Allied Governments.

SANITARY KITCHEN.

Is your kitchen used chiefly for the preparation of food, or is it a combination cook-room, laundry, washroom, passageway, and dining room? It is better to use the kitchen only as a place for preparing and, if necessary, serving food. This is more sanitary and permits more compact and convenient arrangement of equipment. Laundry, wash room and general storage room are sometimes combined and used as a place for men and children coming in from out of doors to leave work clothes and muddy boots and rubbers.

REPARATIONS PAYMENT.

PARIS, Dec. 16. — (Canadian Press.)—Germany has not asked for a moratorium because of inability to meet reparations payment in January, but places the matter entirely in the hands of Reparations Commission.

WAR HERO DEAD.

LONDON, Dec. 16.— (Canadian Press.) — General Sir John Eccles Nixon, commander of the British forces in Mesopotamia in 1915 and 1916, is dead at St. Raphael, France.

EMBARGO ON FOWL.

BUFFALO, N.Y., Dec. 16.—(Canadian Press.)—Fowls delivered from Canada recently have been infected with croup, and a committee of the Western New York Veterinary Medical Association called to-day on the State and Health Officers to discuss the advisability of a temporary and contribute $50 to the expenses.

IN THE WORLD OF FASHIONS

FOR THE GAY LITTLE MAID

If Santa should wonder what to hang on her Christmas tree, comes a net fan all sequins, black and gold thread and tortoise shell—or a wonderful corsage trimming of white water lilies on gold cord stems—or a wee silk rose, like the one in the circle, that pins on to add its touch of beauty, and can be trusted never to give up its powder puff—secret unless m'lady has a mind to unscrew its "shut pink mouth."

WOULD ABOLISH THE SUBMARINE

SUCH IS BRITA'N'S PROPOSAL TO ARMS CONFERENCE

WASHINGTON, December 16th — Canadian Press. — Arthur J. Balfour, head of the British delegation, gave notice to-day that Britain would propose to the arms conference the total abolition of the submarine.

No official word has come from the conference as to what tonnage France has asked, but if her request is for 350,000 tons, it would represent about 40 per cent. increase in her present capital ship strength, measured in terms of modern dreadnaught tonnage. She has afloat today about 168,000 tons in ships.

The Fench delegates are said to have given as a reason for this request that France has but few ships during the war and must refit.

The British recognize the rights of France to a moderate increase, but strongly disapprove her proposals, and are supported by the United States delegates.

If the French proposals are carried out, Italy will be obliged to Build to the same amount.

TWO FIRE ALARMS AT THE SAME TIME

AN UNUSUAL OCCURRENCE IN FIRE DEPARTMENT ANNALS

Two fires occurring practicalyl at the same time forced Fire Chief Grange to split his forces at a minute's notice last night, but both fires were extinguished with little difficulty.

The Department were just leaving the Hall at 7.27 to answer a call from Box 21, when an alarm came in from 30 Lafayette Avenue. The horse driver's apparatus was called out and manned by the second shift of men who responded at each alarm, and both fires were extinguished at the same time.

Fire No. 1 was at 255 George Street, the home of Frank Doukas, owned by Harry Denne. The fire breaking out in the walls of the kitchen at the rear of the house began from unknown causes, when only Mr. Doukas' children were in the house. Returning at 7.27, one of the Doukas brothers found the house full of smoke, and sent in the alarm. The children were in the front part of the house. Two lines of hose were laid and chemicals used. The damage was estimated to-day at $50.0 oor $75.00.

Fire No. 2 was a chimney fire at the residence of Mr. Dagnall, 30 Lafayette Avenue, and was extinguished with chemicals.

CIDER OVER STRENGTH HOTEL MAN IS FINED

PORT HOPE, Dec. 16.—For selling cider with a real kick in it, L. K. Bosheff, proprietor of the Ontario House here, was fined $200 and $10 costs ,or in default of payment three months in jail. A sample of this cider having been sent to Toronto for analysis, it was pronounced to contain nine per cent. of proof spirits, and in consequence Justices of of the Peace J. W. Sanders and Alex. Walsh had no alternative but to impose a heavy penalty. In defence Bosheff deposed that he bought the cider from David Quantrell, and had added a quanity of acid and sugar to keep it good, but not to give the liquor additional strength.

METAL JEWELRY VOGUE

Steel bead jewelry is featured among the more expensive articles on the Christmas list. Steel bead tassels on moired gros grain ribbon, bracelets of steel bead motifs set on black velvet ribbon, and bracelets of all-steel beads backed with silver are seen in the shops. An attractive steel bead and ribbon bracelet has a motiff of beads on the velvet, and a tail of steel beads on the end, which, when worn dangles down. A slide is provided for adjusting the bracelet to fit the wrist. Bracelets of pearl beads are also conspicious in the jewelry showings and single or double narrow gold or silver metal bracelets are also a feature.

Enamel articles are prominently displayed in Christmas showings and much stress is laid on these as gift suggestions. Among these are hand painted enamel jewelry boxes, powder cases, trays and cigarette holders.

WILL DEAL GENEROUSLY WITH RETURNED MEN

OTTAWA, Dec. 16.— (Canadian Press.)—Hon. Mackenzie King has assured delegations of war veterans that his administration will deal not only justly but generously with returned men and women and dependents of those who sacrificed their lives in the war. He has promised the whole question pertaining to ex-service men and women and dependents will be re-opened by a committee of the House.

Sugar Cheap 5c lb.

5lb. for 25c with $3.0 oOrder — 25c Fine Currants at only.... 16c lb. 30c Seedless Raisins at only.... 23c lb. 30 Seeded Raisins at only .... 23c lb. 11oz. Package Raisins only .... 17½c Bee-Hive Syrup (bulk) only 9c lb. With every $3.0 of other Goods, we give you 5lb. Sugar for ..... 25c Fresh eMats and Groceries at our

MENDELL BRAUND
Two Stores—
571 CHAMBERLAIN STREET (Cash and Carry),
445 ALBERT STREET.

Purveyors to the People *Purveyors That Set The Pace*

Smash Goes The Price of Roast Beef at

J-O-P-L-I-N-G-S

TWO QUALITY MEAT STORES

We have bountiful supplies of that Delicious Roast Beef which has found its way into so many homes since we made prices so reasonable.

At every turn we make the Retail Meat Prices for the people. Our business is increasing wonderfully, due to the Quality of our Meats, Cleanliness of our Store, Lowness of Price and Courtesy of our Salesmen.

When you buy JOPLINGS you get Rich Meat from inspected cattle. And just as sure as good corn makes good beef, just so sure will our home-fed meat make good bone, muscle and strength.

1000 lbs. ROAST BEEF 10c lb.
SATURDAY SPECIAL AT
COME AND GET A ROAST WHILE IT LASTS

Crate Fed Turkeys - Coop Fed Geese, and Milk Fed Ducks and Chickens

We are keeping your holiday wants in mind. Do you good to come in and see our fine display of Poultry, specially raised for our own trade — hand picked, and dressed to the King's taste. Order your Christmas Fowl now. The success of your Christmas dinner depends on the quality of the birds.

LAMB, MUTTON, PORK, VEAL and FANCY MEATS

Swift's Premium Bacon, Cooked Ham, Liver, Kidney, Tongue, Heart, Bologna, and other tidbits. See our windows.

For Breakfast To-morrow Serve JOPLINGS SAUSAGE.
Give the family a treat! Nothing so appetizing and tasty as our Home-made nicely cooked Sausage.

Make it a point to order your Sunday bill of fare at either of our Two Stores. Don't leave off until to-morrow what you can order to-day, as our Saturday deliveries are very heavy.

Main Store, 340 George St. *Telephone 275 and 255.*
Branch Store, 461 George St. *Telephone 254*

A Messenger

From Peterboro to Old Friends Far Away

SANTA CLAUS is not entitled to all the credit for Christmas Good Cheer. The custom of sending the Old Town Newspaper to Old Town Friends far away carries much happiness in its train.

Examiner

As a Christmas Gift

will help to break the sense of distance and serve to keep the dear old memories of the old home town ever fresh and green.

In view of the coming Old Folks' Celebration in Peterborough next year, a year's subscription to The Examiner would be a delightful messenger of Good Cheer. It would be a welcome daily message to every Old Peterborough Boy, telling them every day what is going on in the "Electric City."

The subscription price by mail is $4.80 per annum.

THE EXAMINER
419 George Street

May the spirit of Christmas possess all our readers, swelling their hearts with gladness of life and returning to them the rich and enduring rewards of neighborliness of act, word and good thought.

ACTIVITIES OF WOMEN

Women factory workers in Chile number more than 10,000.

The Woman's Trade Union now has a membership of more than 1,000,000.

Women first appeared on the stage in the latter half of the seventeenth century.

A old idea that still prevails in India is that girls should become wives between the age of 10 and 13.

Miss Annie Mathews, register of New York county, is the highest paid woman holding public office, her salary being $12,000 a year.

FASHIONS IN BRIEF

Coiffure bands are replacing Spanish combs.

A blouse of ivory white charmeuse is buttoned high and trimmed with fine pin tucks.

Silk braided cord is popular tied around a low waistline on fur coats, as well as on silk dresses

Broadcloth is proclaimed as "the distinct novelty of the season" for suits. It is used in afternoon dresses in combination with satins and nets.

One of the new afternoon dresses is of velvet quilted in gold thread and trimmed with Persian lamb fur with hammered steel nail head embroidery on the under sleeves and a heavily jeweled girdle worn at a law waistline.

The Spanish hip line his become popular in New York. All the smart new frocks have the little flare on either side and are long and graceful in the skirt. The smartness at the waist is given by a corset. This model will be much in vogue through the winter and spring.

HINTS TO HOUSEWIVES

The inner skin of the eggshells will clear coffee as well as the eggs themselves.

If the garbage is wrapped in newspaper it will keep the can unstained and odorless.

Soured condensed milk may have two parts of water added and be used for cooking the same as other sour milk.

In making cocoanut pie or custard soak the cocoanut in the milk for a few minutes before adding the other ingredients.

Fold two or three thickness of wax paper and line bottom of pie-plate; it saves the crusts from becoming soggy.

There are several kinds of grapefruit knives but the straight slender bladed one does the work nicely and is easier to use than that with the curved blade.

The marks of matches on white paint can be removed by rubbing first with cut lemon, then with a damp cloth dipped in powdered whiting. Rinse with cold water and wipe dry with soft cloths.

BANKS AMALGAMATE.

MONTREAL, Dec. 16.—(Canadian Press). — Amalgamation of the Bank of Montreal and the Merchants' Bank of Canada will be announced soon, it is said in financial circles here. The combined capital stock would be thirty-two million five hundred thousand dollars, of which twenty-two millions is the capital of the Bank of Montreal.

It Pays to Advertise.

"Say It With Flowers"

—Winter Flowering and Decorative Plants made the ideal Xmas Gift. Choice Specimens of Azaleas, Cyclamen, Cherries, Hyacinths, Begonia, Primrose, Primula, etc., from **35c** up.

Decorative greens and foliages suitable for all kinds of decorative work. Xmas and Cemetery wreaths in many new arrangements.

—It is not too early to have your Order for CUT FLOWERS reserved or arrange for those to be delivered in distant Cities.

The Peterborough Floral Company
Flowerphone 1395 ::: Greenhouse 456

Xmas Candies Now at Half Price
AT DEAN'S CANDY SHOP

4-Lb. Bag Full of Sponge Taffy for	25c lb.
Xmas Mixed Chocolate—Regular 50c—at	30c lb.
Xmas Mixtures—Regular 40c—at	25c lb.
Savoy's Swiss Milk Chocolate—Regular 60c—at	50c lb.
Savoy's Assorted Chocolates—regular 55c—at	40c lb.
Neilson's Milk Pieces—Regular 80c—at	60c lb.
Patterson's Private Stock in Fancy Gold Boxes and Savoy's Ivory Boxes—a big shipment—from	25c to $5.00

With Every Pound Purchase, you will receive **2 Tickets** — one numbered for the **Doll Lamp**, to be Given Away **Saturday, 17th December,** and the other to Estimate the Weight of the Big Candy Canes now displayed in our Window. Whoever has the Correct Weight will get the Candy Cane on **Saturday, 24th December.**

DEAN'S CANDY SHOP
301 GEORGE ST. Opp. Capitol Theatre

A Big Bar

A full-size, full-weight, solid bar of good soap is "SURPRISE." Best for any and all household use.

For use in washing machines shave or slice a portion of the "SURPRISE" bar direct to the machine.—It will do fine work.

114

CHINESE QUESTIONS AT EASTERN PARLEY TOUCH THE DOMINION

(By BEN DEACON, Staff Correspondent of the Canadian Press.)

WASHINGTON, Dec. 16. — The questions relating to China which are now under consideration at the Washington Conference should be of particular interest to the people of Canada for their satisfactory settlement may be of great importance in connection with the future development of the Dominion. This opinion was expressed by one of the advisers of the Chinese delegation in the course of an interview with the Canadian Press today.

"For both Canada and the United States China offers greater trade possibilities than almost any other portion of the globe," he said. "If China is given an opportunity to develop, unhampered by the adverse conditions which have prevailed in the past, three will undoubtedly be opened up a great new market for the goods of the two great nations of this continent. Canada is in a particularly fortunate position for taking advantage of this new field."

This spokesman who requested that his name be withheld, is considered one of the world's greatest authorities on matters relating to China. He has lived for thirty years in that country and is in very close touch with the members of the Chinese delegation. He is also familiar with conditions in Canada, having travelled extensively in the Dominion. In connection with his work in China he has studied Canada's commercial possibilities in the Orient, and is convinced that, as a result steps which will be taken by the nations represented at the conference toward the rehabilitation of China, future years will see a great flow of trade from the Dominion to the great Oriental republic.

The industries of British Columbia will benefit particularly, he believes, and the first result so far as Canada is concerned will be the acceleration of industrial development of that province.

Friendly to Canada

"Canada is becoming increasingly well and favorably known in China," he said. "Mr. J. W. Ross, your Trade Commissioner in Shanghai, has done remarkably good work in promoting the interests of the Dominion and in advertising the country there. A number of Canadian commercial houses also have representatives in China and they, too, have helped to spread a general knowledge of their country in Chinese business circles.

"The Chinese people have a very friendly feeling toward Canada. Their business dealings with the commercial representatives of the Dominion have been satisfactory and they have learned that Canadians are to be trusted. The way has therefore already been opened and when the development of China comes as a result of what will be accomplished here, Canada I am sure, will profit by it."

Thi spokesman agrees that much which the conference will decide in regard to China will be of a provisional character. The Chinese themselves realize that this is essential, he says. They are not in a hurry. They have no expectation of completely changing the status and condition of their country over night. They are content that they at last have an opportunity of laying their case before the world; that they apparently have won the good-will and a sincere promise of assistance from the great majority of the nations; that many of the limitations under which they believe their country's development has been restricted are to be carefully considered with a view to their ultimate removal; and that they have opportunity of bringing other matters which they consider an infringement of their rights before a fair and sympathetic tribunal.

Wrong Impression

As to the present conditions in China, the assertion is made by this advocate of the Chinese case that the surface indications convey a wrong impression. The claims of the several "governments", and the rivalries of different leaders who have obtained temporary ascendancy in various parts of the country have served to obscure the real sentiment of the mass of the people. This, he declares, is solidly behind the representatives of China.

"The Chinese people want to work out their destiny in their own way without any interference from outside," he said. "That is their one desire, the one object upon which they are solidly united. Despite factional struggles and differences in regard to matters of purely domestic importance, the people are as one on this question. The delegates who are in Washington now, though nominally the representatives of the Peking government, are in reality speaking for the mass of the Chinese people, the people of the south as well as those of the north."

China's past history, this spokesman continued, has been a series of entanglements with various other nations. The Chinese people had turned first to one power and then to another in the hope of obtaining betterment of their condition. The result was that the Chinese government soon drifted into the policy of playing one power against the other with the object of bargaining for assistance. The result was a series of agreements and treaties in which China gradually batrered away her national status and became disintegrated and politically impotent.

Can Deal With Others

Today for the first time China finds herself in a position to deal with the other nations collectively, he continued. Matters which would have taken years to clear up by dealing separately with the interested nations individually can now be laid upon the international council table and can be disposed of in a spirit of open friendliness and consideration of the rightful interests of all parties. Moreover it is apparent that China, in this conference, has the goodwill of the other nations, which are united in a sincere desire to help her. This is China's great opportunity. The Chinese people realize this, he added, and at heart they are a solid mass behind the delegates who are pleading their cause."

No Appetite

Nervous exhaustion leads to dis taste for food. The nerves of the stomach are weak, digestion fails and you become generally upset and out of sorts.

The secret of complete restoration is in getting the nervous system fully built up.

Mrs. R. Cheney, 208 Richmond St., Chatham, Ont., writes:

"I was troubled with indigestion, which caused me many sleepless nights. I would be in terrible distress at times, and would get no relief for two or three hours. For sixteen months I ate nothing but Shredded Wheat biscuits, as I dare not eat anything else. I did not know what to do, as I had tried so many different remedies, as well as doctors' medicines, without gaining permanent relief. Finally I got some of Dr. Chase's Nerve Food, and while on the second box noticed that I was improving. I continued the treatment until I am now fully restored, and have returned to my regular diet. My husband has also taken Dr. Chase's Nerve Food with splendid results, so we are glad to recommend it to others."

Dr. Chase's Nerve Food, 50c a box, all dealers, or Edmanson, Bates & Co., Limited, Toronto.

ROOFING AND SUPPLIES
Ready Roofing and Tar Products, and Slate Tile Felt and Gravel.
Roofing Supply Stores
440 Water St. *Phone 775*
A. McLEOD M-W-F

DEATH PENALTY UPON PEASANTS.

Who Attempt to Evade the Russian Grain Tax.

ROSTOFF - ON - DON, RUSSIA, Dec. 14.—(By Associated Press.)—The death penalty is being inflicted in the Kuban and Don districts upon peasants who attempt to evade the grain tax which the government has instituted instead of money taxes. At Krasnodarsk a peasant and two officials whom he bribed to assist him in dodging the grain levy were all shot, and radical steps are being taken throughout South Russia, to check the banditry which the Moscow government denounces as nothing more than an effort to escape taxation.

General Budenny, the cavalry leader who figured so prominently in the fighting against General Wrangel and the Poles, has been made a member of the central council in the Caucasus which is endeavoring to check movements against Moscow government authority. In a recent speech he announced that the best results are obtained by taking hostages in the various villages and forcing the villagers themselves to capture the bandit leaders and surrender them. Where the villagers have refused to give up the bandits it has sometimes been necessary to destroy the villages as a warning to other offenders.

RETURNS WAGER CHEQUE.

NEWMARKET, Dec. 15. — (Canadian Press).—Hon. Mackenzie King has returned to John Bain, the Conservative party's publicity agent at Ottawa, the thousand dollar cheque which the Premier-elect won on the election. Mr. Bain wagered that the Government would have the largest number of seats.

Many an effective sermon is wordless.

BREACH O.T.A.

PORT HOPE, Dec. 15.—Lawrence Nelson, the 17 year old resident of Hamilton township, who sold Scotch and Gin at two dollars per bottle and which he claimed he found buried on his father's farm when ploughing, appeared before Magistrate Floyd in the Colice Court at Cobourg. Considerable evidence was taken on the case and the Magistrate decided to reserve judgment. Kemp, the commercial traveller from Toronto, who purchased a quantity of the liquor from Nelson was fined two hundred dollars and costs.

SERBIA FREE OF EPIDEMICS

HARROWING PICTURES OF 1918 COMPARED WITH HAPPY, HEALTHY, PROSPEROUS CONDITIONS TODAY.

MODEL FOR THE WORLD

NISH, Jugoslavia, Dec. 16.—(By Associated Press.)—Serbia today is practically free of epidemics of disease. The population never enjoyed better health or more genuine contentment. The hospitals never held fewer patients. The death-rate seldom has been lower. Doctors have rarely found it so difficult to make a living. This is regarded as remarkable in view of the fearful scourges which claimed half its population during the world war and the post-armistice period.

The correspondent, who visited Serbia at irregular intervals during 1918, 1919 and 1920, recently made another journey through the country. He noted an amazing change in the appearance of the people. The men and women looked strong, vigorous and well-fed. They wore the finest homespun clothing. The babies were plump, bright-eyed and smiling. All were warmly clad. Everywhere the homes were examples of cleanliness, comfort and abundance.

Harrowing Picture

No such picture could be found in Serbia in years previous. In 1918, for example, when the armistice mercifully intervened and saved Serbia from extinction, the correspondent saw men and women clad in rags, afflicted with disease, homeless and hopeless, dying of inanition as they walked. He observed babies wrapped in empty flour sacks, in newspapers, and even in pieced together leaves, the bones showing through their frail little bodies for want of sustenance or as a result of disease. He visited hospitals packed with typhus-ridden patients; orphanges overflowing with parentless children; asylums crowded with feeble-minded and distracted.

A Different Scene

But Serbia of 1921, or Jugoslavia, as it is more correct to call it, presents a different scene. The country has emerged from those years of misery, want and woe in an almost miraculous fashion. It is a changed nation, not merely politically and territorally, but physically and spiritually. While the rest of the world has been squabbling over territorial boundaries, economic zones, reparations, indemnities and internal strife, Jugoslavia has been "sawing wood" and minding her own business.

Her house is now completely in order. And it is a model house for the rest of the world to see.

This metamorphosis, for such it must be called, may be ascribed first to the country's freedom from war, second to the unceasing thrift and energy of its people; third, to the abundance of foodstuffs, clothing, medicines and other necessaries which the country up to now has lacked; fourth, to the material assistance given by the American Food Administration and the Serbian doctors and sanitary authorities; sixth, to the sanitary and medical reforms introduced by American, British and French doctors and nurses during and since the war.

People Now Happy

It would be difficult to find anywhere else in the world a people at once so happy, healthy, hopeful, prosperous and active as the Serbian peasantry. Certainly their counterpart cannot be found anywhere among the diverse races of the Balkan peninsula.

It is true that here and there a home has been saddened by the loss in war of a husband or a brother or a father; but taken collectively it may be said that the welfare of morale seldom higher; their usefulness as factors to society never more apparent; their future never so full of promise.

GRANDMA NEVER LET HER HAIR GET GRAY

She Kept Her Locks Dark and Glossy, with Sage Tea and Sulphur.

When you darken your hair with Sage Tea and Sulphur, no one can tell, because it's done so naturally, so evenly. Preparing this mixture, though, at home is mussy and troublesome. At little cost you can buy at any drug store the ready-to-use preparation, improved by the addition of other ingredients called "Wyeth's Sage and Sulphur Compound." You just dampen a ponge or soft brush with it and draw this through your hair, taking one small strand at a time. By morning all gray hair disappears and, after another application or two, your hair becomes beautifully darkened, glossy and luxuriant.

Gray, faded hair, though no disgrace, is a sign of old age, and as we all desire a youthful and attractive appearance, get busy at once with Wyeth's Sage and Sulphur Compound and look years younger.

CAN REPAY 750,000 RUBLES WITH 50 POUNDS

LONDON, Dec. 16.—(By Canadian Press)—A debtor who, in 1914, borrowed 75,00 Russian rubles, then worth abou 78,00 pounds, can now repay in full with 50 pounds, Judge Russel has decided in the Chancery Divison of the Royal Courts of Justce. However, a story of execution was granted with a view to an appeal.

The parties were the British Bank for Foreign Trade, which borrowed the 750,000 rubles from the Russian Commercial and Industrial Bank against securities whch the borrower now sought to redeem. The lending bank, however, insisted on payment of 78,000 in sterling.

The judge held that the loan was a ruble loan repayable in rubles, either imperial Romanoff, Kerensky or Soviet issues, which ever were available. Soviet rubles were quoted at about 60 for a penny at the time of the court's decision.

Holiday Specials!

Home-made Jellies, three flavours, ... 20c lb.
Turkish Delight ..... 30c lb.
Fresh Toasted Marshmallows, 40c lb.
All Kinds Caramels ..... 25c lb.
Peanut Taffy ..... 20c lb.—2 lbs. 35c
Cocoanut Taffy .... 25c lb.—2 lbs. 40c
Peanut and Cocoanut Clusters, ... 35c lb.
Xmas Mixed Creams ..... 25c lb.—2 lbs. 45c
Xmas Mixed Chocolates ..... 35c lb.—2 lbs. 65c
Chocolate Burnt Almonds ..... 60c lb.
Maple Buds, Medallion and Neilson's Milk Chocolates ..... 60c lb.—2 lbs. for $1.00

The Store of the Christmas Spirit

Fancy Boxes of Chocolates for Christmas Presents—
35c, 40c, 50c, 75c, $1.00, $1.25, $1.50, $2.00 to $5.00
See our Window for Prices and Quality.
Try our Maple Walnut Ice-cream, Plain or with Fruit.
Delicious Ice-cream Sodas and Fruit Sundaes.

THE MARATHON CANDY KITCHEN
331 GEORGE STREET
(Next to Bank of Nova Scotia)

MONCUR'S
DOUBLE-STRENGTH
Lung Syrup
IS A REMARKABLE REMEDY

For Obstinate and Racking Coughs, Colds, Congested Lungs, Bronchitis.

People Who Have Used This Remedy Do Not Believe There Is a Better.

PRICE : 35c, 65c and $1.25

MONCUR DRUG STORE 407 George Street
LOWEST PRICES ON PATENT MEDICINES

WILSON'S "The National Smoke"
BACHELOR
Still the Most for the Money 10c.
ANDREW WILSON & CO TORONTO AND MONTREAL

CHESLER'S

WILL YOU LISTEN

WHILE WE TALK SENSE

Every Woman needs Clothes and Footwear---Money is easy spent and hard to get--every shopper, therefore wants to buy where she can get most value for her money. We say Chesler's is the store of Biggest Genuine Bargains in Ladies' Wear, because we know it is. All we ask is comparison. Look around, price articles you need, then come and we will show you what we can do in actual money saving on Goods of superior quality.

CHESLER'S STORE

Successors to T. C. Elliott, 392 George

The Girl Who Would be Queen

The Madly Ambitious Daughter of Hungary's Cunning Regent Is Scheming to Marry Archduke Albert and Share with Him the Throne Charles of Hapsburg Lost

Nicolaus Horthy, Who Is Playing the Role of King Maker—and Unmaker.

Paula, Daughter of Admiral Nicolaus Horthy, Regent of Hungary.

THIS is the story of "The Girl Who Would Be Queen"—and who may yet be, if the plans of her powerful father do not collapse. The author is Fate, the players are:

PAULA HORTHY, aged nineteen, pretty; daughter of

NICOLAUS HORTHY, Protector of Hungary, who prevented

CHARLES OF HAPSBURG from ascending the Hungarian throne, at the instigation of

ZITA OF TUSCANY, his wife, who sought to prevent

ARCHDUKE ALBERT of Austria from marrying Paula and being made king of the Magyars, with the help of money furnished by an

AMERICAN SYNDICATE, composed of Charles H. Sabin, Chairman of the Board of the Guaranty Trust Company of New York; J. Leonard Replogle, millionaire steel man; Frank A. Munsey, Samuel Untermeyer, the famous lawyer, and others.

The Scenes—Budapest, Switzerland, and Paris.

The Time—The last three years.

THE PLOT.

EX-QUEEN ZITA faced her husband in their villa in Switzerland, where they had taken refuge after the political storm which resulted in Charles' flight from Hungary.

"Are you going to allow that upstart plebeian, Horthy, to marry his daughter Paula to Archduke Albert and then to place him on the throne of Maria Theresa?" she asked.

The former emperor of Austro-Hungary stared into space for a time.

"The time for a coup d'etat on my part is most opportune," he said at length.

"Opportune or not," exclaimed Zita, "I will not permit Paula Horthy to be queen of Hungary while I live——she, a plebeian! You MUST act and act at once!" Zita was furious. Charles, never a strong character, hesitated for a few minutes.

"As you wish, my dear," he said finally "I am hereditary king of Hungary and as such I cannot renounce the throne even if I would."

The consequence of the nagging was that Charles and Zita entered an airplane and flew into Hungary where they alighted and were met by a bodyguard of monarchists and a few thousand loyal soldiers. The result is known to the world.

And now, like in a motion picture, it becomes necessary to "cut back" to events immediately after the armistice. Charles as hereditary king of Hungary, could not renounce his throne—no matter what the external pressure or the pretext. Once a king of Hungary, a king so long as life lasted—that is the alpha and omega of Magyar history.

But constitution or no constitution, Charles, his wife and their five beautiful children fled from Hungary and sought refuge in Switzerland. And then there arose a new star in Hungarian history, Nicolaus Horthy de Nagybanya, whom the newly elected Hungarian congress named "Protector", or regent. Horthy was a man of the people, who had worked his way upward until he had become an admiral in the limited navy of Austro-Hungary. When the war began, Horthy was the captain of a small armored cruiser, the Novar. He was in command of a tiny squadron, which the allied ships bottled up in the harbor of Otranto.

The allied ships outnumbered Horthy's ten to one; their concentrated gunfire was twenty times that of the Austrian squadron. The end of Horthy's ships appeared near. It was a dark night, the wind howling and the waves beating a thumping tattoo against the shores.

Horthy's ship, the Novar, suddenly darted into the midst of the allied ships, belching fire and shells right and left, followed by the few destroyers and gun boats at his command. The surprise of the attack, the speed of the Austrian ships and the daring, disconcerted the allied commanders to such an extent, that when dawn came, Horthy's squadron had made its escape, riddled with shells, but heading for Trieste. Horthy lay between decks, desperately wounded, but at the masthead flew his flag in triumph.

It was months before Horthy recovered and in the meantime history had been made with lightning speed. Peace had come and Horthy had been called from his bed to reorganize the Hungarian army. The Rumanian army, with its king, was in possession of Budapest and most of southern Hungary and it was expected that Horthy would lead his countrymen against the invaders. But the Allies intervened and the Rumanians retired peacefully, Horthy entering Budapest as they left.

Then the national assembly made him Protector and gave him the palace where Charles had once reigned. There he installed his wife, his daughter Paula and his retainers. Hundreds of officers and privates surrounded the palace. The etiquette for which the Hapsburgs were famous in better days prevailed. Red tape and ceremonials were the order of the day. Horthy played king with a vengeance. And Paula queened it to her heart's content. She changed from a simple, unaffected country girl, the daughter of a commoner, to a young lady of high aspirations. And it was whispered that soon she began to suffer from "a swelled head."

The Deposed Charles and Zita of Hapsburg and Their Charming Children, Who Staked Their Fortunes On the Ex-King's Futile Coup d'Etat.

For she realized that her father was a king-maker—a modern Warwick, in whose hands destiny and the Hungarian people had placed a great power for good or evil.

And now the scene must be changed to Geneva. Thomas J. Fendler, representative of American millionaires, is spending the summer in Switzerland. At his hotel he is introduced to Archduke Frederick of Austria.

The archduke bewailed his fate—the war had decimated his income and had ruined his enterprises. Many of them had been confiscated by the Allies. Fendler, American and consequently quick of thought, turned abruptly on Frederick.

"At what value in American money do you figure your holdings?" he asked.

"Two hundred million dollars," replied the Archduke.

"I'll form a trust company to finance your holdings, give you one-third stock interest and $25,000,000 in cash," said Fendler. It took the Austrian a few minutes to recover from the shock. A month later, the necessary papers were signed in Paris and the great holdings were transferred to the American trust company.

Which brings us to another scene—one in which Albert, son of Frederick plays the leading role. Albert, young, a typical Austrian—dashing, vivacious and debonnair, had made the most of life, with never a thought of being anything save the heir to his father's fortune.

But at Godello, some 25 miles from Budapest, fate was working in his behalf.

Papa and Mamma Horthy picked Albert as husband for Paula, and as a king for Hungary. They invited the young man to Godello for an indefinite stay. He came, aware of what was in store for him. In the forefront of those who greeted him was Paula Horthy, the "Girl Who May Be Queen." The young prince of her dreams was delighted by her charms. The girl was in her element—play-acting a princess.

The fond parents left the couple alone as much as possible. Albert and Paula took long rides; they played tennis; they went boating. Their romance progressed famously and a wedding seemed in sight, when—Charles, nagged by Zita, attempted to regain his throne. How he failed need not be retold here.

There is, however, one fly in the ointment of the Horthy's, the ancient Magyar constitution, which dates back to the Magna Charta. It provides that a Magyar king can neither abdicate nor be deposed. That constitution still rules in Hungary, despite the revolution. Just how Horthy will place Albert on the throne of Maria Theresa, is not plain. He must induce the national assembly to abrogate or change the constitution and as a majority of its members favor Charles, it seems a difficult task. And then, too, Horthy must obtain the consent of the allied powers to the proposed elevation to the throne of Albert.

Upon all this depends the race for a crown, in which plebeian Paula Horthy leads—in which Zita of Tuscany made a misstep which has cost her husband his throne and which may be the cause of their virtual captivity in exile?

(C) 1921, International Feature Service, Inc Great Britain Rights Reserved.

INDUSTRIES ARE IMPROVING IN NEW ENGLAND.

Workers in Lawrence Never Were So Prosperous —Only One Wage Cut.

BOSTON, December 16.—(Canadian Press). — Industrial conditions have greatly improved in New England over last year accordingto unofficial reports made public here supplementing advices to the Federal Employment Survey.

Figures gathered by the Lawrence Chamber of Commerce, show that the 35,000 workers there never have been so prosperous—except, perhaps during the closing days of the war.

There has been but one wage cut in the Lawrence textile industry of 12½ per cent, and today every mill is working almost 100 per cent capacity. A year ago, with one or two exceptions, the textile mills were running three and four days a week, and then only employing small working forces.

The Chamber's figures, corrected to Dec. 1, showed also that the paper mills employing less than 1,000 were working at 75 to 80 per cent of capacity, but the metal trades at only 50 per cent.

At the end of October, 1920, savings deposits in Lawrence banks totalled approximately $51,000,000. At the same period this year the figures were $54,293,916.

At New Bedford, most cotton mills reported virtually normal conditions. Approximately 10,000 more operatives were employed than last year. The normal weekly payroll, for 35,666, was given as $645,000.

Textile conditions at Fall River, were unchanged from last year, with 35,000 cotton mill operatives regularly employed after an extended period of curtailment last summer.

Business conditions in Lowell were better, for big cotton mills reported a more satisfactory showing, which has been reflected in other lines. While the shoe and leather industries were reported not up to normal, one large concern is running at full capacity. The metal industries showed improvement. Bank deposits last October totalled $60,302,453, an increase of $696,248 over the same month in 1920.

At Burlington, Vermont, the weekly payroll in the textile industry of that region was said to have increased by $80,000 to $100,000. The plant of the American Woollen Company at Winooski had returned to a war-time basis, after a recent shutdown. The Chace Cotton Mills, idle a year ago, reported a bigger business than ever before, with 30,000 spindles going full time.

Maine industries are improving, according to Governor Baxter.

"There is too much unemployment in Maine, but we are much more fortunate than other states," he said. "Many of our industries are running full time, some on part time but very few are closed down."

As an example, the Sanford Mills Corporation and the Goodall Worsted Company at Sanford reported an increase of 25 per cent in payrolls over last year. Biddeford reported an improvement in the cotton cloth industry, despite the fact that mill workers there, as in most places in New England, had submitted to wage reductions varying from 12 to 22½ per cent.

In Lewiston, the number of employes in the textile mills was said to be virtually the same as in December, 1920. At Auburn, the larger factories have been running full time and having difficulty to keep up with orders. A report of the Lewiston Chamber of Commerce said conditions generally were slightly improved, with orders increased compared with a month ago.

Textile plants have been busy at Manchester, N.H., with seasonal slackness in the shoe and building trades.

Nashua, N.H., reported business prospects for the winter months good. Textiles, especially cotton, were declared to be in satisfactory condition. Shoe manufacturing plants generally were on a 70 per cent basis. Metal and granite trades were suffering most from unemployment.

In Providence, and its vicinity, the textile industries were said to be in a healthy condition. Jewelry trades and metal industries, however, were continuing on part time schedules. Reports from Woonsocket, R.I., said textile factories, particularly cottons, were on a good basis with woolens doing fairly well. Metal industries were experiencing a slump.

HAVE YOU SEEN THE WONDERFUL

Candy House

IN THE WINDOW OF

Albion Sweets

390 George St.

TO BE GIVEN AWAY FREE

IT HAS A HOUSE NUMBER With Every **Twenty-five Cent Purchase of Candy and Over**, the Purchaser gets a Numbered Ticket, and on SATURDAY, 17th December, the Person holding the House Number will be Presented with the **Candy House Free, or a $5.00 Gold Piece, if preferred.**

Xmas Chocolates and Bon-Bons

If you li something dainty and delicious, try a Box of our **Natural Chocolates and Bon-Bons** of the Better kind, made without any Colouring or Extract, with Pure Cane Sugar melted in Fresh Cream, and a variety of Fruit Centres—Raspberry, Strawberry, Pineapple, Peach, Cherry, etc.—richly coated with Chocolate, 60c per Box...

You May Get the Lucky Number — Merry Christmas to All! —

There is nothing in the world quite so nourishing or helpful as

Scott's Emulsion

for thin, anemic girls of "teen-age." It is well-worth trying.

Scott & Bowne, Toronto, Ont.

ALSO MAKERS OF

KI-MOIDS

(Tablets or Granules)

FOR INDIGESTION

20-18sk

Industrial conditions in the Boston district were described in the federal survey by the statement that while a general tone of optimism prevailed, it was offset by actual conditions. Building trades were said to show seasonal unemployment, and metal trades were hard hit, with shoe and leather manufactories quiet. Food products indicates substantial improvement, the report declared, with rubber goods going slow. Textile mills were said to be on a satisfactory basis.

Answers To Correspondents:

ENGLISH GIRL—Sorry you are losing your good color, but that is because of our climate. It is much dryer than it is in England, and dry climate is ruinous to good color. The best thing you can do is to massage your face well each night and morning with CAMPANA'S ITALIAN BALM and particularly after washing. I would also recomend you to use it for your hands. It will keep them soft and white and prevent redness and chapping. You can buy CAMPANA'S ITALIAN BALM at any Druggist. 40c a large bottle.
MARGARET.

BANK CLEARINGS

Week ending Dec. 15th ..	$ 778,728
Same week last month	836,665
Same week 1 year ago	1,085,745
Same week 2 years ago ..	899,427

NATIONALISTS SENTENCED.

CALCUTTA, India, December 15 (Canadian Press). — Seventy-three participants in Non-co-operationists' movement, including Hon. of Ghandi, were to-day sentenced to six months' imprisonment for acitvities in the National Volunteers.

GREEKS AND TURKS FACING EACH OTHER.

Positions on 120 Mile Front Will Remain Till Spring.

LONDON, Dec. 15.—(By Associated Press.)—Greeks and Turks are facing each other on a 120-mile front of trenches and earthworks in Asia Minor. These positions are likely to remain stationary until the spring, according to Brigadier General Xenophon Stratigos of the Greek general staff.

The general, who has come to London with Premier Goumaris and Foreign Minister Baltazzi, described the present Greek position as a purely defensive one. Twelve divisions of 9,000 combatants each are holding a line almost due north to south between Eskishehr and Afium Karahissar, at a distance of about 20 miles east of the railway connecting these two important strategical points, with adequate protection on both ends.

Skirmishing Yet

"Although no big fighting has occurred for about a month, it must not be imagined that military activity has entirely ceased," said the general. "Skirmishes and minor raids are of daily occurrence.

General Stratigos then described the Greek dash for Angora by nine divisions last August. The river Sangaria, often mentioned in despatches, first runs west to east, then turns northward and then flows again westward, forming a kind of hollow square. It is in this bend that the last big operations took place.

The Greek forces launched their attack crossing the upper course of the Sangaria southward, and then made a semicircular sweep northeastward in the direction of Angora through the salt desert, driving back the Turks from position to position, on most difficult terrain.

Summer Too Short

"Although the capture of the enemy capital was not our immediate object, we would have taken Angora if we had had another month of summer," the general explained. "But after 24 days of hard fighting and marching, the troops were very much in need of a rest. We were then only some 40 miles from Angora; but if we had pushed on after the necessary period of rest, it would have meant starting a fresh offensive about the end of September, when the bad season sets in. Our forces therefore, recrossed the Sangaria; this time on the south to north bend, in perfect order and not in flight, as had been erroneously reported. The Turks, thinking that they had us beaten, crossed after us, but we threw them back across the river. That was between September 15 and 20.

"Meanwhile, we broke up the railway running eastward from Eskishehr to Angora. We tore it up rail by rail. This again proves that we were not in flight. No fleeing army could do that. We did the job thoroughly; there is practically nothing left of that railway now.

The Hollow Square

"We next set about to raze the hollow square, with a view to make our position quite secure. On one occasion, Sept. 23, the Kemalist cavalry made a dash across the Sangaria and got as far as Sivrihissar, but we beat them back again."

The general paid a generous tribute to the fighting qualities of his adversaries in the defense of positions, but he considered them inferior to the Greeks in open warfare. The reason, he thought was that the Kemalist army is raised by compulsion, and the bulk of the population are hostile to Turkish rule. Captures of war material, he added, revealed the fact that most Kemalist rifles were of Russian manufacture, and some captured field guns bore the mark of the Putiloff Works of Petrograd, showing that they were made as recently as last year.

It Pays to Advertise.

CUT-RATE

SHOE REPAIRING

Save your Boots and save your Health by having your Shoes Soled with WATERPROOF SOLE LEATHER, or you can have the Best OAK TANNED LEATHER.

As there are many out of employment in the City, I will put on

MEN'S SOLES for $1.00
LADIES' SOLES for 75c
LADIES' RUB. HEELS.... 40c

All other work in same proportion; and all work Well Done.

SKATES Properly Ground with Oil finish, only 15c

C. GRIFFIN

COR. LAKE & GEORGE STS

NEILL'S FOR CHRISTMAS GIFTS

There is nothing more appreciated as a gift than Comfortable Footwear, and Our Slippers are of such special value, that at a minimum cost you can purchase very acceptable presents.

MEN'S LEATHER SLIPPERS, in Romeo styles, and Everett. Priced from $2.00 to $4.00

MEN'S FANCY FELT SLIPPERS, cushion soles, very comfortable, in variety of colors. Priced from ..... $1.20 to $2.00
Boys' and youths', as above, at ..... 90c to $1.70

THE FAMOUS WAX-THREAD SEWN BUCKSKIN MOCCASINS. They will not rip—
Men's, 7 to 11 ..... $2.00
Women's and boys', 3 to 6 ..... $1.75
Misses' and youths', 11 to 2 ..... $1.50
Child's, 7 to 10 ..... $1.15
Infants', 3 to 6 ..... 85c

REGULAR MOOSE MOCCASINS
Men's, 7 to 11. Price $1.60
Women's and boys', 3 to 6. Price $1.25
Misses' and youths', 11 to 2. Price $1.00
Children's, 7 to 10. Price 80c
Infants', 3 to 6. Price 65c

LADIES' FANCY INDIAN SLIPPERS, warm lined and fur tops, at ..... $1.25 to $3.00
Misses' and children's, as above, at much reduced prices.

LADIES' FANCY FELT SLIPPERS, in a variety of colors and styles. Priced from ..... $1.00 to $2.50

LADIES' LEATHER BOUDOIR SLIPPERS, in all colors, with cushion or rubber heels, at ..... $1.65 to $2.25

A NEW LINE OF LADIES' GLAZED KANGAROO FANCY SLIPPER, turn sole, strictly new. Price $8.00

LADIES' PATENT VAMP, with suede quarter, turn sole, very neat $7.50

SKATING BOOTS, in great variety—
Men's ..... $3.25 to $6.00
Ladies' ..... $3.50 to $4.75
Boys', sizes 1 to 5 ..... $2.75 to $4.00

OUR BAGGAGE DEPT. ON 1ST FLOOR
A very choice assortment of Suit Cases, Club Bags, School Cases, etc., on which we offer a discount of 15% for the Christmas trade.

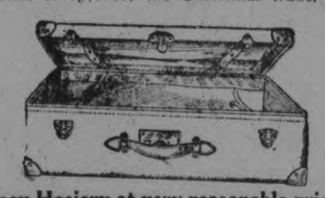

A very choice line of Ladies' and Gentlemen's Fancy Hosiery at very reasonable prices.

R. NEILL, LIMITED

350-354 GEORGE STREET PETERBOROUGH

SQUEEZED OUT

We Have no Choice--We Must Sell in the Shortest Possible Time

THE KLINE BANKRUPT STOCK

BOUGHT AT 36½c ON THE DOLLAR

More for your money than at any time within the past 5 years. Sale Prices are away less than cost of making—Slashed to the bone like this :—

Coats ***$9.98 & $12.98***	***Dresses*** ***$7.98 & $17.98***	***Suits*** ***$19.98***	***Blouses, $1.98*** ***$2.98 & $3.49***	***House Dresses*** ***$1.49***
Fibre Silk Sweaters Pink and Rose only ***$3.98***	**Zimmer Knit Bloomers** Pink and White ***35c***	**Girl's Flannelette Drawers** White only ***25c***	**Ladies' Underskirts** Assorted Shades ***$1.49***	**Heather Hose** Ribbed front ***59c***
Ladies' Underwear ***49c***	**Towels, Per Fair** ***25c, 69c, $1.50***	**Tea Aprons** ***23c, 45c & 59c***	**House Aprons** ***98c***	**Boy's Ribbed Cotton Hose** ***19c***
Children's Silk Dresses White only Sizes 1, 2 and 3 years ***$1.49***	**Children's Sleepers** White Flannelette 2 to 6 ***59c***	**Ladies' Hose** Cotton, pair .....15c Lisle, pair .....29c Cashmere ....49c to 98c	**Ladies' Brushed Wool Scarfs** Coral, Copen, Camel ***69c***	**Handkerchiefs** ***15c to 98c*** Boxed or Loose
Ladies' Combinations Short Sleeves ***25c*** No Sleeves	**Chamoisette Gloves** Brown, Grey and Sand ***89c***	**Camisoles** Pink and White only ***89c***	**Camisoles** Navy Flowered Ribbon ***$1.49***	**Pink Cotton Nightgowns** Stamped for Embroidery ***69c***
Infants Vests ***35c to 75c***				**Boudoir Caps, Samples** ***49c to $1.49***

The Kline Store

Catch the Christmas spirit, shop early and shop often. The store is small and the crowd is big. The early morning hours are most convenient. Act now

GEORGE STREET
Next Jordan's

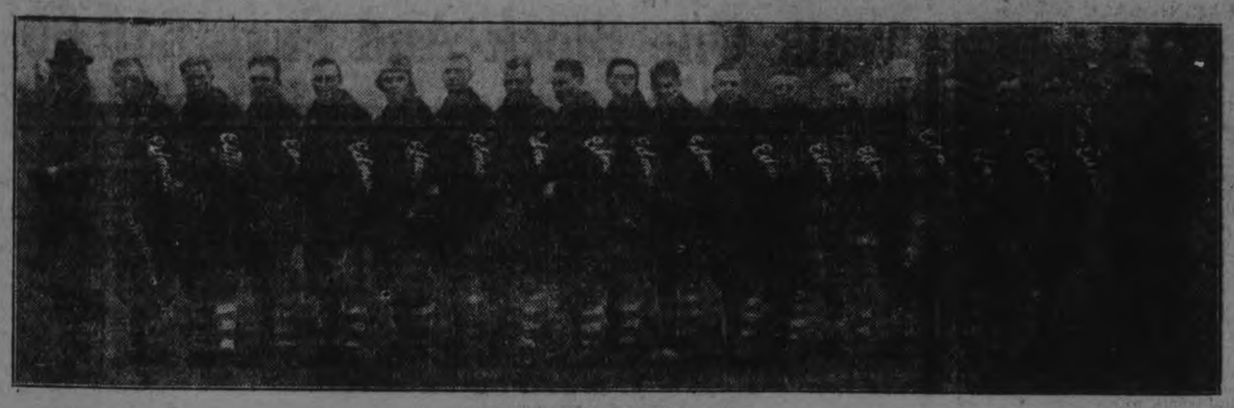

EDMONTON ESKIMOS

FINANCIAL AND MARKETS

NEW YORK, Dec. 16.—(Canadian Psess.)—Few features of interest were presented at the oepning of to-day's stock market. The general list displayed little of yesterday's unusual activity. Foreign Oils, especially the Dutch group, were heavy, Pan-American Petroleum also easing. Metals reacted slightly, Anaconda and American Brass deal evidently having been discounted. Bethlehem Steel was the only prominent stock to show marked strength, rising 1 5-8 points. Houston Oil, California Petroleum, Davison Chemical, Sears Roebuck, Corn Pronucts anr Cocoa Cola were firm to strong. Foreign exchanegs showen further irregularity on the German reparations situation.

Confusing declines and advances attended lighter dealings of midsession. American Tobacco, Virginia-Carolina Chemical, Central Leather Preferred, and South Porto Rica Sugar lost one to two points. Standard Oil of California, Mexican Petroleum, General Asphalt Common and Preferred, American and Baldwin Locomotives, United Drug, and Woolworth rose one to two points.

Call money open and renewed into next week at 5 per cent., but possible recurrence of yesterday's 6 per cent. rate, acted as a check on operations for the long aecount during the morning. Selling pressure was directed against Secondary Equipments, notably Lima Locomotive, Railway Steel Spring and Pressed Steel Car at reactions of one to two points; Baldwin Locomotive, Federal Mining and Smelting Preferred, American Sugar, National Biscuit, United Fruit and Western Union yielded to the same extent. Prices rallied partially before noon, cheaper domestic oils, motor specialties and tobaccos leading the recovery.

American International, International Paper, International Harvester and Famous Players also were firm.

The bond market was dull a nd featureless.

Liberty Bonds at noon—31 2's 95.00 first 4's 97.30; second 4's 96.64; first 4 1-4's 97.34; second 4 1-4's 96.94; third 4 1-4's 97.96; fourth 4 1-4's 97.42, 4's 100 Victory 4-3-4's 100.

STERLING EXCHANGE

NEW YORK, December 16. Canadian Press. — Sterling Exchange, easy. Demand Great Britain 4.17 1-4. Canadian Exchange 7 1-2 per cent. discount.

THE MONTREAL MARKET.

MONTREAL, Dec. 16. — (Canadian Press.)—During the first half hour on the local stock exchange this morning, absolutely nothing of interest transpired. The few leaders that put in an appearance were quiet and unchanged at their closing levels.

THE GRAIN MARKET

CHICAGO, December 16. — Canadian Press. — Opening wheat quotations, which varied some the same as yesterday's finish to 3-4c lower, were followed by a moderate general setback and then by rallies which however failed to hold. Corn and oats were relatively firm, influenced more or less by prospective Russian Relief demand. After opening 1-8 off to 3-8 cents higher May 53 1-8 to 53 1-4, the corn market hardened a little all round.

Oats started unchanged to 1-4 higher; May 37 3-4 to 37 7-8 and then scored several slight gains.

TORONTO STOCK MARKETS.

TORONTO, December 16, Canadian Press. — The local stock exchange was quiet and for the most part uninteresting this morning. Brazilian and C. P. R., the most active stocsk, held within narrow limits and closed 1-4 higher and 1-4 lower respectively.

Sharp decline in Merchants Bank on light dealings, was one of features of the morning, with 169 asked and 166 bid at yesterday's close. Merchants opened this morning at 164, and on sales less than 50 shares went down to 158, closing at the low net loss of eight points from yesterday.

EAST CITY BUTCHER SHOP

ALWAYS NOTED FOR ITS

Xmas Supply of Fowl

Prices in accordance with the times. For Christmas Week we have the Finest Specially Selected Supply of Geese, Turkeys, and Chickens in the City. Dozens of Families all over the City make it a point to get our Fowl

In Fresh Meats, our Prime Beef, Lamb, Corn-fed Pork, Veal, etc., will be found to be Extra Fine.

Sanitary Butcher Shop, Good Service, Personal Attention to Telephone Orders.

Be sure of your Christmas Fowl by Calling, or 'Phone

S. E. MAHOOD

East City Meat Market

97 HUNTER STREET EAST

'PHONE 11.

Society

Mr. Leo W. Wickson, purchasing agent with Birmingham Motors, has received notice of his election as associate member of the American Society of Mechanical Engineers. Mr. Wickson came to Peterborough from Detroit, but is a Canadian by birth, having been born in Brantford, Ontario. He has been connected with the automotive business for the past 12 years, not only in the capacity of purchasing agent, but also as factory and production manager.

Mr. and Mrs. A. Stewart announce the engagement of their daughter, Edna Kathleen, to Mr. Carle Lewis Brickman, B.A., B.S., of Defiance, Ohio, U.S.A., marriage to take plaee quietly during the Christmas holidays.

A miscellaneous shower was held yesterday afternoon at the home of Mrs. James Jackson, 308 Maitland avenue, in honor of Miss May Shearer, 304 Maitland avenue. Numerous useful and beautiful gifts were presented to the bride-elect, Mr. W. H. Crawford making the speech of presentation, and Mrs. W. H. Crawford proposing the toast to the bride.

Invitations have been issued for the Annual P.C.I. At Home. The Patronesses are Mesdames F. C. Neal, T. W. H. Young, C. S. Stapleton, J. S. Huff, W. H. Bradburn, H. R. H. Kenner, C. E. Jamieson. All ex-students who, through omission, do not receive invitations please 'phone 1045 and leave their names and addresses.

At the meeting of the Ladies' Auxilliary to the G.W.V.A. last Monday evening, after the banquet, a pretty little ceremony was held, when Mrs. Joseph Mills, the first past president of the association, was presented with a very pretty gold pin by the members, in recognition of her services to the organization.

Lt.-Col. Miller, D.S.O., and Mrs. Miller entertained at the tea hour on Thursday in honor of Sir Henry Burstall.

Mrs. H. M. Yelland was the hostess yesterday afternoon at a charming informal tea given in honor of Mrs. (Dr.) McNair, which was attended by over 60 of her friends. The table was prettily arranged with Cluny draperies, centred with silver basket of pink roses. Mrs. W. H. Young and Mrs. H. Foote poured tea and coffee, and Mrs. A. Moir cut the ices The assistants were Mrs. A. Stedham, the Misses Muriel Wallace, M. H. Jory and Sara Robinson.

Domestic Economy Is Easily Learned

YOU can take a free lesson every day simply by reading the advertising columns of this paper.

No matter how well you run your home --or your business---it can be done better and more economically. The advertisements teach efficiency in buying. They show you the cheapest and best markets

They help make housework lighter by telling about the newest conveniences and labor-saving devices. The merchant or business man can get a good line on a thousand and one things that will help him materially

No home and no business can progress by standing still. The advertisements help you keep up with the bandwagon.

If you want a real lesson in economy,

—Read the advertisements in

The Examiner

WARNS PURSUIT SPELLS DEATH.

Note Sent Chicago Police Proclaims Innocence of Escaped Gunman.

CHICAGO, Dec. 16.—Two more clues to the line of flight of Tommy O'Connor, condemned gunman, who escaped Sunday with two companians from the Cook County Jail, were given the police and detectives were despatched hurriedly to investigate.

A telephone call was received from the Chief of Police at Hartford, Wis., that three men, one resembling O'Connor, had alighted from an early morning train and registered at a small hotel.

Later Edward Hanson, of Milwaukee, handed a card to Chief of Detectives Hughes, saying it had been given him by one of five men as he was about to leave Milwaukee for Chicago. On the card was written:

"Don't send any one after me. I am innocent. Much obliged to Strauss.. . . I will shoot the first man who puts his hands on me."

The card bore no signature and was addressed to the Chief of Police. Hanson said the five men were in an automobile, and one resembled O'Connor. They asked if he was coming to Chicago, handed him the card, and hurried away before he boarded an electric train for Chicago.

Receipts of a telegram from Peoria, Ill., purporting to come from O'Connor, also is under investigation, but a telegraphic description of the sender did not tally with O'Connor, police said.

The escape has resulted in six separate investigations of the county jail. Every guard and official in the jail who was connected in any way with the "break" has been suspended and officials have stated serious charges might be filed against some of the men.

Stories told by William Forgarty, a former prisoner, and Paul Gormac, now held, are due for additional investigation. Forgarty told of "moonshine jamborees" in the jail basement; of the way in which he says O'Connor got his gun, and of the prison's "dope trail." It was Gormac who said he had "inside information" of the jail break some time before it took place.

To Clinch Sentence.

Only a pardon by the Governor or the President can save O'Connor from being executed if taken alive, says Attorney Lloyd Heth, former assistant state's attorney.

Heth said that he would go before Judge Scanlon of the Criminal Court and ask that the clerk of the court be instructed to enter on the books that O'Connor is a fugitive from justice.

"That is all that is necessary," said Mr. Heth, "then any time that O'Connor is caught—be it this week or 20 years hence—all that will be necessary will be for the court to fix the date of the hanging."

"If O'Connor, under sentence of death, were still in the jail and the Sheriff allowed Thursday to pass without hanging him, then he could not be executed on Friday or any other day. But O'Connor as a fugitive from justice can be executed any time he is arrested, provided the court be notified of his escape sometime between sunrise and sunset on Thursday, the period set for his execution."

PROVINCE WILL HAVE SURPLUS.

TORONTO, Dec. 16.—(Canadian Press). — The Province will have half a million dollars' surplus this year.

What More Necessary Than Warm Dry Comfortable Boots & Slippers

Why Not Give Them For Xmas

WHEN THEY ARE SUCH BARGAINS

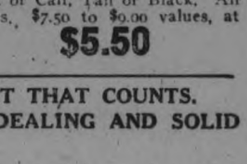

Routly-Braund Shoe Store

174-176 Charlotte St. - Opposite White House

STARTLING BARGAINS
A Big Range of Women's and Girls' High Cut Boots at
LESS THAN HALF-PRICE

55 PAIR BUTTON BOOTS—Value $4.00 to $5.00, in sizes 2½, 3, 3½ only ..... Startling Bargain.... $1.50

75 PAIR LADIES' GLACE BOOTS—in Kid and Calf; $5.00 and $6.00 values. Sizes 2½, 3, and 3½ only ..... Startling Bargain.... $2.50

60 PAIR FOR WOMEN ANL GIRLS—High lace, fine Black Kid Boots; low or medium toe; very comfortable. Sizes 3 to 7. Were $7.50 ..... Startling Bargain.... $5.00

105 PAIR WOMEN'S AND GIRLS' OXFORDS AND STRAP PUMPS—in Black or Brown and Patent; $5.00, $6.00, and $7.00 values. Sizes 3 to 7. Xmas Bargain $4.00

A FELT BOOT TOP—Regular $3.25 — in colours. Special $2.50

A REAL LEATHER CLUB BAG—with real Leather Lining, made by the largest makers in Canada. Xmas Special ..... $10.00 Worth much more.

Also a very large range of BAGS from best makers, at Prices from..... $3.50 to $40.00 You will do well to look over Our Stock—We can please you.

BOYS' KIP BOOTS — Strong and neat; sizes 1 to 5. Were $4.75 ..... Xmas Special $3.35

FOR HARD WEAR—A Tan Mennonite Grain Blucher Boot, Waterproof; Boys' sizes, 1 to 5. We Guarantee these are solid, and are well worth the Price $3.90

A MAN'S WORK BOOT — Worth while, and cheaper than many priced lower, because they wear much longer. We guarantee satisfaction; Waterproof, at $5.50

SPATS AND BOOT TOPS—A Beautiful Felt Spat, high-cut, in colours ..... Special $2.75

38 PAIR WOMEN'S BOOTS—High cut, fine Kid, in Black or Brown; Goodyear welts; Cuban heel. Were $12.00. Xmas Bargain $7.50

RUBBERS for Every Need—made by Reliable makers, and at Reasonable Prices. ....

MEN'S FINE BOOTS — in Kid or Calf, Tan or Black. All sizes, $7.50 to $9.00 values, at $5.50

IT'S NOT WHAT YOU PAY, BUT THE SERVICE YOU GET THAT COUNTS. OUR PRICES ARE BASED ON OUR POLICY OF "FAIR DEALING AND SOLID VALUE," FOR WHICH WE ARE WELL KNOWN. WE GUARANTEE EVERYTHING WE SELL TO GIVE REASONABLE SERVICE.

BILLIARD TOURNAMENT AUSPICES THE S.O.E.

The members of the above lodge are reminded that the regular social evening of carpet ball and billiards will be held to-night. The first billiard tournament has been concluded, Bro. R. G. Long winning the fine billiard cue offered by the club, and another tournament will be commenced shortly. Get your name on the list; the Handicap committee will see that you have as good a chance to win the prize as any other member. The teams to be entered in the City Billiard League will be chosen next week when it is expected that two teams will be slated, and it is hoped that there will be a large number of other clubs in the league to make it interesting.

A full meeting of the management committee is called for to-night; will every member endeavor to be present.

On Monday next a large number of candidates will be initiated. At that meeting arrangements will probably be made to entertain billiard and carpet ball teams from the S.O.E. lodge at Cobourg in the near future. The committee appointed to act in connection with the Peterborough Old Home Week will also report Monday night.

ENTERTAINED VISITING MILITARY OFFICERS.

After the inspection at the Armouries last evening, Sir Henry Burstall and Brig.-Gen. W. E. King, C.B., C.M.G., D.S.O., General Officer Commanding District No. 3, with Mrs. King, were entertained at a small reception held in the officers' quarters, by Col. and Mrs. A. W. McPherson and Col. and Mrs. E. B. Clegg, assisted by several of the officers and their wives.

YOUNG'S POINT NEWS

YOUNG'S POINT, Dec. 16.—Mr. Cunningham, of Peterborough, was on business in the village on Tuesday afternoon.

Mr. Richard White, of Lakefield, was in the village on Tuesday.

Dr. J. C. Smith, of Lakefield, was in the village on Monday.

Mr. and Mrs. Wm. Bolton, of Burleigh Falls, passed through the village on Tuesday, en route to their home.

Mr. Middleton, the tax collector, was in the village on Tuesday.

Mr. L. Sabatino, of Lakefield, was in the village on Monday.

Mr. and Mrs. Galvin Dunford, of Dummer, passed through the village on Thursday, en route to the latter's home in Smith Township.

BASEBALL PLAYER AT THE CAPITOL.

Con Daly of Troy, N.Y., and Larry Larrivee, are doing a vaudeville turn at the Capitol to-night and to-morrow. The former is a graduate of the stove league and spent 14 years in some of the best known baseball leagues of the United States and Canada. A part of this time was spent in Guelph when that town figured in Canadian League baseball. He is well known to the followers of the game.

HUNDREDS HOMELESS.

Disastrous Fire Sweeps Entire Italian Valley.

BOLZANO, Italy, December 15 (Canadian Press). — Several villages in the Upper Adigo region have ben destroyed, and hundreds rendered homeless by a fire which has swept the Valley of Sesto.

Advertise in the Examiner

Capitol Entertainment

TWO SHOWS TO-DAY
MATINEE, - 2.30 P.M.
EVENINGS, 8 O'CLOCK

SPECIAL MATINEE SATURDAY, 2.30

VAUDEVILLE

TWO BIG ACTS

DALY AND LARRIVEE

WONDERFUL HARMONY SINGERS, FROM GRAND OPERA TO JAZZ

DON'T MISS THIS ACT

She Remains!

THE BALANCE OF THIS WEEK (BY PUBLIC DEMAND)

THE CLEVEREST LITTLE GIRL OF HER AGE IN THE ENTIRE WORLD

DAINTY DOROTHY WATERS

SHE SINGS, DANCES AND ENTERTAINS YOU LIKE A VETERAN

IF YOU MISS HER YOU CERTAINLY MISS A TREAT

CHILDREN!

TRY TO GET IN AT MATINEE TO-MORROW. THE DAINTY LITTLE FILM STAR WILL MEET ALL CHILDREN FACE TO FACE. COME EARLY.

There Are Two Kinds of Girls—

those who like a man for what he has; and those who like him for what he is. You'll find both sorts—and one of the brightest romances ever screened—when you see

BERT LYTELL in The MAN WHO

Adapted by Arthur Zellner from Lloyd Osborne's story in the Saturday Evening Post

A Maxwell Karger PRODUCTION

WOMAN IN HALFWAY BANDIT GANG, REPORT

Seen in Auto on Defer Road, Officers Say

MT. CLEMENS, Dec. 16—Sheriff John M. Spaller has been notified that men answering the description of the four bandits who held up the Half Way State Bank and escaped with about $12,000 Tuesday morning were seen on the Defer Road, which connects the Gratiot Road and East Jefferson avenue, a few minutes after the robbery and that they were accompanied by a woman.

This has led to the belief that they may be the same men who held up a branch bank in Grand Rapids last week and later killed two officers who attempted to arrest them in the house where they were dividing the $10,000 they obtained at the bank. The Grand Rapids officers were told that a woman was in the house occupied by the bandits and that she escaped with the men.

Sheriff Spaller holds the two deputies, who had been assigned to guard the bank but who knew nothing of the robbery until it was over blameless. He poinns out that the bandit automobile had been left some distance from the bank and that neither of the deputies, C. L. Squibb and Frank Bottom, was at the bank when the men entered. One of them had been stationed across the street to watch automobiles which parked in front of the bank and the other was posted in an alley back of the bank.

The United States Fidelity and Guaranty Co., of Detroit, has offered a reward of $1000 for information leading to the arrest and conviction of the bandits.

WHETUNG, JR., CROSSES CHEMONG ON THE ICE.

Dan. Whetung, Jr., ever-ready for a daring accomplishment, motored over the ice on Lake Chemong from the Indian Village to Smith yesterday afternoon, en route to town, without a mishap. Dan had a car full of people, too, but felt no fear, for he declares there is five inches of solid ice. Dan is the only one to have the distinction of crossing the ice at the wheel of an automobile so far this winter.

BASEBALL OWNERS MEET.

NEW YORK, Dec. 16.— (Canadian Press.)—Major League baseball owners in joint meeting voted to re-establish seven game world series instead of nine game series.

REGENT THEATRE HUNTER STREET

TO-DAY—15 INTERESTING REELS

Alice Joyce in "THE SCARAB RING"

A Vitagraph Special Feature

EDDIE POLO in - - - "KING OF THE CIRCUS"
HOOT GIBSON in - - - "WILD, WILD WEST"
Big V Comedy - - - - - "SPRINGTIME"
Star Comedy - - - - - "CHEESE ROMANCE"
Century Comedy - - - - - "GOLFING"

AN EXTRA FINE PROGRAMME AT A REMARKABLY LOW PRICE

MATINEES 10c. EVENINGS 15c. (Tax included)

A TRUCK LOAD OF CHARLIE'S

A London "movie" devised a novel means of bringing a "Charlie" Chaplin film to the attention of the public.

WILL BE SUBJECTED TO MORE REGULATIONS

Writing in Industrial Canada, the official organ of the Canadian Manufacturers' Association, H. MacDonald, Toronto, legal secretary of the association, declares that unless the present craze for law-making is checked the next generation will find itself subject to more regulations than was old rule-ridden Germany, and under the authority of more bureaus and bureaucrats than Russia under the Czars.

In his article Mr. MacDonald attacks the belief that people can be made good by legislation and points to the fraction of good which such laws have accomplished in the past and the reaction which has invariably followed repressive legislation. He characterizes most repressive legislation as reflecting the spirit of meddlesomeness that governs the minds of those who gratuitously assume both their right and ability to prescribe the standards according to which their fellow-citizens shall order their morals, occupations and daily lives.

His article follows:

The faith of the average politician in the all-sufficiency of legislation to cure social, economic and moral evils is never chilled by the fact that rarely in his experience has he known a law to accomplish more than a fraction of the good that was predicted of it, and that many laws have either failed entirely or have introduced greater or more numerous evils than those they were intended to cure.

No matter what evil is under consideration, the first remedy thought of or proposed is legislation. The number of measures introduced during the leif of a single session of our Canadian legislatures, in the past year or two runs into many hundreds. Granting that our highly organized condition with predominating industrial and commercial interests may require a more complex system of jurisprudence than would serve the necessities of a less specialized social organization, it is entirely absurd to assume that society needs the amount of regulations that these frantic attempts at law-making would indicate. Comparatively few of the proposed new laws possess any real merit. A large proportion simply reflect the spirit of meddlesomeness that governs the minds of those who gratuitously assume both their right and their ability to prescribe the standards according to which the remainder of their fellow-citizens shall order their morals, their occupations and their daily lives.

Assuming that we shall continue to grind our federal and provincial legislation at the present rate, what will be the volume of written law in another twenty-five years?

Consider also the bulk of secondary legislation in the forms of orders-in-council, rules and regulations adopted by the administrative officers of the law. The legislature adopts a measure covering four or five pages, whereupon the Department of Administration issues a code of regulations covering three times as many pages, introducing obligations and producing results which the original law-making body could not have contemplated. Unless the present craze for law-making can be checked, the next generation will find itself subject to more regulations than was old rule-ridden Germany, and under the authority of more bureaus and bureaucrats than Russia under the Czars.

Example of Physical Science

In the physical sciences, facts once ascertained by careful experimentation are recorded in literature and become a part of the general inheritance of the race, and men do not waste their lives in forever trying out the things that have been fully tested previously.

In political science, however, we do not seem to be able to record well-established political and economic facts in such a way as to impress them upon the popular mind and save the world from endlessly trying over and over the same old experiments that have been tried and have failed numberless times before.

If mere law-making could make men or society perfect, the world would have been free from evil some millenniums ago. Every known political and social tort, has been legislated against thousands of times and yet these wrongs persist, and not a few, when traced to their sources, will be found to be the direct outgrowth of the very laws intended to prevent them. Like other things, reforms can be had only for a price, and sometimes cost more than they are worth

The exact point at which the evils of a reformatory law begin to outweigh the good cannot be determined with certainty in advance, but experience teaches that it usually falls very short of the extreme limit which the radical reformer is inclined to demand. The story of the democracies that have failed shows that their vigor and prosperity regularly declined with the growth of internal legislation or with forcing of obnoxious regulations upon their citizens by the factions which successively obtained control until they had so weakened themselves for internal strife that they fell to pieces of their own weight or were an easy prey to enemies from without. Of course, people always intended that their law-making would make their countries better and stronger, but their universal mistake was in consenting to the violation of fundamental principles for the sake of some fancied immediate good, which their radical legislation was expected to accomplish.

Another lesson of political history is that even the best law will fall far short of complete efficiency in removing the evils at which it is aimed. Whether we have one law or a thousand upon a given subject, there will always be a residuum of evil that mere law-making will not cure. When this irreducible minimum has been reached, the multiplying of prohibitions only multiplies the number of violations.

ABOUT NECKWEAR

Usually with the beginning of the cold weather season neckwear counters fall off in interest; but this year neckwear departments are brim full of fascinating bits of finery to wear all through the winter. There are fewer collars, perhaps, than one expects to find at the commencement of a summer season when so many tub frocks have to be daintified; but there are hosts of other alluring things: Cuffs to turn back over the long, close sleeves of sweaters; panel "fronts" and vestees—or gilets as they are called in Paris; frilly neck fixings for house dresses, and a bewildering assortment of waistcoats.

The sleeveless frocks for sport wear offer new opportunity to the manufacturers of neckwear. Guimpes with sleeves have to be ready for these frocks and a purchase in the tailored frock department is naturally followed by a visit to the guimpe counter. Many of the autumn jackets simply beg for something stunning and dainty in the shape of a waistcoat, or for a fluffy jabot to show between the coat fronts. Such accessories must be exquisitely dainty and new; very seldom do they look smart enough after a laundering, or even after a dry cleaning; so one must be well supplied in order to have that spic-span, well dressed appearance every woman craves.

The most interesting development of neckwear, this autumn, is Irish crochet. It is undoubtedly the feature of the season in neckwear counter displays. Its rich whiteness is beginning to thrust the creamy-toned accessories of the summer into the background. There is nothing lovelier than genuine Irish crochet; nothing more distinguished—when it is the fashion. And its vogue seems to be returning, full-force. There are grace ful collars to outline the neck openings of velvet frocks, and cuffs in various widths for long and short sleeves of indoor dresses. Some of the gilets of sheer linen and Irish lace, with narrow collars to match, are exquisitely beautiful. As filet travels best with net, so Irish crochet mates most successfully with very sheer handkerchief linen and the exclusive bits of neckwear combining this fine linen with heavy Irish crochet are rarely distinguished.

The incoming favor for surplice bodices on fall frocks brings long shawl collars back again. For a coffee brown velvet frock with crossed surplice waist and close, wrist-length sleeves there is a set of Irish lace cuffs and collar, the lace on the collar dropped—at the back of the neck—from an inch or so of sheer handkerchief linen, hand-embroidered. There are oval and circular collars, also, to outline neck openings in these shapes; and square collars to flank the sides of a neck-opening that is finished at its lower edge by the top of a vestee or gilet. Many of the ready-made tailored dresses of velvet or dark serge have a panel front of the material in the bodice; but rarely is this rather severe panel front used. Instead, one repairs immediately to the neckwear department and picks out something dainty and soft in the way of a collar and gilet to dress up the square neck-opening of two "fronts" with matching collars. One has a gilet of lace insertion and crimped lace frills and a square collar of net and insertion edged with the crimped frills. There are cuffs to match—rather wide cuffs for a flaring or an elbow sleeve. The other set combines the square collar with a "front" of lace insertion from which droops a double jabot. This set is of handkerchief linen and filet lace. When one says a "square" collar, a collar defining a square neck opening is meant; not a collar in itself square. These collars are in fact merely a straight strap, the material lying flat against the frock on the chest but rising a trifle behind the throat at the back.

Collars for the V shaped neck opening are shown. To some women this V opening is very becoming, much more than the square opening which is usually a deal more trying than a V or oval opening. The straight-across, rounded neck opening should be worn only by very young women. Thin or fat, they look well in it, but never the older woman, however pretty her throat. Both the V shaped collars have jabots; in fact one is all jabot, the soft frill going clear around the neck. Bordered net lace was used for both these bits of neckwear. The collar is made of a straight strip of lace, mitred to give square corners, and the jabot frills start several inches up, under the collar. The lace for the neck-frill and jabot is gathered to a cord at its inner edge, which gives a graceful, flat line where the frill meets the neck. There is a fancy for tying an inch-wide black velvet ribbon around the throat, with these lace collar-frills, the small bow of velvet coming at the back—a forerunner of the high stock collar which Paris is trying hard to introduce, perhaps.

Bare throats are not en regle in Paris now. Frocks have tall stock collars; blouse-frills are tied together at the neck with narrow black ribbon though the fronts may make a deep decolletage below the high, smart bow; and when a round-necked or V necked bodice is worn the bit of tulle twisted 'round the throat is almost invariable. It is said that tall "dog-collars" of velvet with jeweled slides are coming back again—but thank goodness they have not yet arrived!

So much for neck-finishes; it is waistcoats that form the chief interest of the autumn neckwear display. If you do not own a waistcoat, go and get one at once, or be hopelesaly out of it. Stunning are draped, striped velvet waistcoats, the stripes running cross-wise; and the coat-fronts are faced with material to match. A French courturier has made a great hit with this style and it is being copied widely in Paris. There are embroidered waistcoats too; made of heavy linen crash, of silk jersey and of a new embossed pique; and the embroidery is done in vivid, rich colors blended with lines of black, and in odd, Oriental designs or in severe straight lines, zigzags and Greek border motifs. Sometimes the embroidery is in gray and black on white embossed pique, an effect especially stunning. For house frocks there are charming waistcoats of heavy silk net, made in slipon style with bishop sleeves ending in close cuffs, and the blouse waistcoat gathered in at a low waistline by a broad sash that moulds the hips.

HOCKEY TEAM DEFEATED.

BOSTON, Dec. 16.—The Sudbury Wolves hockey team defeated Pere Marquette team here last night by 8 to 2.

WILL COMPLETE HONEYMOON IN EUROPE

Mr. and Mrs. Herbert M. Harriman photographed on the liner Cedric just before they sailed for Europe to complete their honeymoon. Mrs. Harriman, before her marriage, was Miss Sally Hunter, of New York, a trained nurse, and she met Mr. Harriman in the course of her professional duties. Their wedding at French Lick Springs, Ind., was a real surprise to society.

Walk One Block And Save $10.00

PRICES TALK

Our entire Stock goes on sale from now until Xmas. We must unload. In many cases we are selling below cost.

Regular $18.00 to $55.00

On sale while they last

$9.00 to $35.00

Come early for best selections. Open all Xmas week until 10

Crescent Clothes Shop

Capitol Theatre Bldg. *George Street*

AT THE THEATRES

AT THE ROYAL.

Comparatively few of our readers have crossed the continent, and those who have never saw the Mojave desert, that abomiantion of desolation, "shunned by man and forgotten of God." The Mojave women make the famous Sahara desert of Africa, by comparison, look as pleasant as the smile of a bride and as tame as the lonely oyster in a Sunday stew. Yet to produce the wonderful picture, The Fox, now on at the Royal Theatre, Harry Carey with the ceelbrated 11th U. S. cavalry and almost an army of assistants, brave the sand storms and other dlangers of this bleak waste. In this exceptional super-picture, you see a battle waged midst the weird fantastic sand worn and beetling crags of the desert. One loses the sensation that this is only a picture played by actors and soldiers. Ones consciousness actually bring one to a feeling of reality that the scenes enacted are real. One can alost hear the pom-pom and rattle as machine guns cut away a high bridge leading to the bandits stronghold. One almost waits for the crashing reverbrations as the face of a cliff is blown away to facilitate the movements of the troops. Anyone with real blood in his or her veins casnot but be thrilled as the hero climbs along the precipitous heights of the rocks to place his charge of explosives and one's lips involuntarily pucker to kiss shape when the hero regains his girl.

To-day's big programme also includes a choice selection of other dramas and grouch-destroying comedies. The Royal is the home of the best pictures money can get, and is strictly a Peterborough owned theatre, where the box office receipts, outside the film service, remain in Peterborough.

AT THE CAPITOL.

Little Dorothy Waters was the attraction at the Capitol again last evening and received plenty of the applause which delights her little heart. The dainty small figure with its twinkling feet and childish grace, pirouetting on the flexible tiny toes, and going through the figures of the Sailor's Hornpipe, and an old-fashioned dance in pretty pink bonnet and frock lace pantalettes, is very attractive. The little lady will be here for the rest of the week, and for the special Saturday matinee.

Messrs. Daly and Larrivee are a couple of harmony singers with splendid voices, who do some syncopated grand opera and have a line of humorous dialogue.

The feature picture, with Bery Lytell, in "The Man Who," is an interesting production. Inspired by an infatuation for a languishing snobbish American society girl, a returned doughboy becomes inoculated with a desire to perform some deed of mighty valor. How he does it, with a stunt that sets all New York talking and the whole East Side marching under a Yiddish banner, proclaiming his name and fame, and how he finally sees the light with regard to his lady love, and chooses a nicer damsel, is related in an entertaining film hour.

The smaller films are very good with scenes from Venices Lost Lagoon; the Vod-a-vil Movies, with jugglers, tumblers and the human snake, provide excellent fillers-in, and the comedy is a phantasy of the Hallroom Boys, one acting as a shimmy expert, and the other as a musical wonder through several funny reels. Jeanette.

ROYAL

M. PAPPAS, Owner and Manager

15 FIRST RUN REELS 15

SPECIAL FOR TODAY

HARRY CAREY in

"The Fox" Reels 7

First super-feature ever produced of a Western subject. Scenes laid in heart of the awful Mojave Desert.

The "NERVY DENTIST," Comedy. REELS 2
The "MOVIE TRAIL," Western. REELS 2
"HISTORIC HALIFAX," Scenic. REELS 2
Exciting DRAMA and COMEDY. REELS 2

Although this great bill would cost you 50c at other theatres, as times are hard, our prices are—

MATINEE—CHILDREN 11c MATINEE—ADULTS 16c

Evening 16c to All INCLUDING WAR TAX

The Public is our Judge.

RENEW YOUR EXAMINER SUBSCRIPTION.

Sports

SPORT GOSSIP

The Lakeshore hockey clubs have arranged their schedules for the O.H.A. race. Port Hope Intermediates open at Cobourg on December 30, and Bowmanville plays at Oshawa. In the junior division the Hopers play at Whitby on December 29, and Bowmanville goes to Cobourg.

An effort will be made to place an age limit on the Interscholastic series of the O.R.F.A. and methods will be devised to make sure all players are bona fide scholars. An age limit of 20 years would work little hardship on the Interscholastic teams, as few clubs have players on their line-up over 20 years of age Sarnia C.I., who have captured the title two years in a row, is composed mainly of players many years under the limit, while the local semi-finalists, have not one man over that limit.

The Peterboro O.A.B.A. team will play in Cobourg to-night. It is the second game in the series of four contests group honors. Points do not count as was the case last season when the locals were grouped with Belleville and Queen's the team winning a majority of games takes the honors.

Frank Nighbor's return to the fold with the Ottawa Senators has inspired the Capital poets anew. The poke-check wonder from Pembroke deserves something better than this:—

Lanky youngster from the Valley Schools,
Master mechanic under hockey rules,
Bright as a cluster of African jewels,
Here's to you.

According to the advance notices, Oshawa junior O.H.A. players have been fairly well lined up, and ready to turn out at a moment's notice. All old players have expressed a willingness to turn out to practise and even without very much new material to strengthen the team they will be a formidable aggregation.

Jack Roach is showing his wares to the paymaster of the St. Pats and is doing nicely in the nets. Vernon Forbes, who joined the club last winter is spending a period of suspension studying interesting facts about fish.

Herb Legros, who guarded the citadel for Barkers in the City Hockey League last winter, has signed a C.G.E. toolroom certificate, Kevin Murray will repeat as goal custodian for Wm. Hamilton A. A.

Foulis and Draper, the Collingwood players who were expected to play with Argos this season, did not qualify under the residence rule to play in Toronto. They will be with the A. R. Clarke team in the Toronto Industrial League.

CURVIN TOOK TWO FROM CAIRNS

Last night Curvin took two out of the three from Cairns, Geo. Cairns was high man with 513, Oke next with 498, McGee 495. Following are the scores:

White	112	180	137	429
Oke	191	159	148	498
Cairns	201	169	143	513
	504	508	428	1440
McGee	138	183	174	495
Lush	127	198	159	484
Curvin	160	170	162	492
	461	551	459	1471

The Willard Mark Is Your Protection

When you buy a battery you buy more than just so much metal, chemicals, and jars. You buy a *service* that supplies power for starting and current for ignition, lights and horn.

And the only means you have of knowing in advance how much you get for your money is by the *maker's* name.

Every Willard Threaded Rubber Battery has the Willard Trade Mark stamped in red on one side of the battery case. By this mark you know you are getting genuine Willard Threaded Rubber Insulation. Unless you do see the mark, you can't be sure of Threaded Rubber advantages, including most miles of uninterrupted service per dollar of battery cost.

Grant & Thorpe
418 George Street
Telephone 798

Official Service Station of the
Willard
STORAGE BATTERY COMPANY
of Canada
LIMITED

COLLEGIATE TO PLAY HOCKEY

WILL ENTER THE NEW INTER-SCHOLASTIC SERIES

At a meeting of the Boy's Athletic Association of the Peterboro C. I., yesterday it was decided to enter a team in the new Interscholastic Hockey League. An Oshawa gentleman has put up a cup to be played for and keen rivalry is expected. The Peteboro group will be St. Peters' High School, Lakefield High School and Peterboro Collegiate Institute. Other teams in the league will be Belleville High School, Oshawa High School, Port Hope High School, and Cobourg Collegiate Institute with the possibility of other entries.

It was also decided to accept the challenge of the Old Boys and a game will be played in the Christmas Holidays.

BOWLING

MILLER TOOK TWO FROM COPPING

In the Ten Pin League.

Last night in a Ten-Pin League Miller took two out of the three from Copping. King was high man for the evening with 523. The match was a close one all the way. The second game was won by Copping by one pin. The third game Miller won by five pins. Following are the scores:

King	164	177	182	523
Robinson	179	141	153	473
Miller	136	124	166	426
	479	442	501	1422

NEXT WEEK'S BOWLING.

Five-Pin League.

Monday—Telephone vs. Post Office.

Wednesday— Hamilton vs. Raybestos.

Thursday —Lawn Bowlers vs. Knights of Pythias.

Ten Pin League.

Tuesday— At 7.30, Gilliam vs. Cairns; at 8.30, Fitzgerald vs. Miller.

Friday—At 7.30 Copping vs. Barrette; at 8.30, Curvin vs. Solomon.

Prizes For Five and Ten Pins.

Two big fat turkeys will be given at the Water street alleys for the highest three games in five pins, also highest three games in ten pins during next week.

THE DAVIS CUP MATCHES OF 1922.

U.S. Lawn Tennis Assn. Invites Challenges.

NEW YORK, December — — (By Canadian Press.)—The first step in arrangements for the Davis Cup matches of 1922 has been taken by the United States Lawn Tennis Association, which has sent letters to nations that have competed for this trophy, inviting their challengers for next year's contest. These must be received before March 15, 1922. The letter to the British Lawn Tennis Association, signed by Julian S. Myrick as president of the U.S.L.T.A., is similar to those sent the other countries, and is quoted herewith.

"It again is the duty of the United States to take charge of the arrangements for the Davis Cup contest and plans are being considered for the matches of 1922. This Association earnestly hopes that all the nations interested in tennis will enter the competition and is bringing the matter to your attention thus early, to afford time for your association to plan for the event.

"Under the regulations as amended at the meeting in London on June 27, 1921, challenges must be received by the champion Nation not later than March 15. Will you please take notice of this date and make certain that your challenge is dispatched by mail or by cable to reach this office before March 15, 1922. The Bentley and A. B. C. Codes (sixth edition) are used.

"Judging from letters received since the completion of the 1921 matches, this contest has aroused more widespread interest throughout the world than ever before. This makes it the more appropriate to point out again the fundamental service the Davis Cup contests can perform in stimulating still further the friendly rivalry and good feeling between the tennis playing nations of the world. To accomplish this result it seems desirable that each contest should, wherever possible, be played in the country of one of the competing nations. Such action will lend interest to the various nations' schedules by providing an international match, will tend to lessen the expense of traveling and will best serve he purpose for which this competition was established. It is the recommendation of this association, therefore, that an earnest effort be made by all competing nations to play at least their early matches in one ot the other's country.

"This association would be pleased to receive a challenge from England and I trust that it will be forthcoming, in time for receipt here before March 15, 1922. If there is further information you desire, please request it by mail or cable."

CHRISTMAS TREAT FOR THE KIDDIES.

The Children's Aid Society is having a Christmas treat for the kiddies at the Shelter on Thursday evening next, 22nd December. The Society would be very grateful for anything in the way of toys or donations for this purpose, which might be sent to the Shelter, or to the office of the agent, Mr. G. W. Powell, at 588 George Street. There are doubtless many homes where a growing family has discarded its playthings, which would be acceptable on this occasion.

Oak Hall For Men's Gifts

Oak Hall a Man's Store

Choosing gifts to please men is very easy—if you know how. Doing it is easy if you bring your list to this men's store. We cater to men all the year round. Everything we sell is chosen to satisfy their taste. You'll be absolutely sure of a wholehearted "Thank you" on Christmas morning if his gift is from Oak Hall Men's Store.

Newest Ties

Bright or subdued colors and designs in best American, Swiss and English silks. Narrow and medium shapes. Worth up to $2.50 for **95c**
In Fancy Boxes

Christmas Shirts

Some gifts are accepted, but these shirts will become favorites. They will take to his bosom. Prices, **$1.59, $1.95, $2.95, $3.45**
In Fancy Boxes

Mufflers

You ought to see the richness in some of these silk ones, and feel the warmth in the brushed wool ones. Prices .....**$1.50 to $4.50**
In Fancy Boxes

Pyjamas

Oak Hall Pyjamas are made to make men sleep soundly. We have cotton, flannelette and mercerized in solid and fancy colors, made plain and fancy. Prices .....**$3.00 and $3.95**

A Thoughtful Gift

Wouldn't it be splendid to show your thoughtfulness by giving some for Christmas. Combinations **$3 to $6.50**

Gloves

Gloves hold a particular intimacy that makes them welcome gifts. We have lined and unlined for dress, motor and street wear .....**$2.50 to $5.00**

House Coats

A real choice gift for him is a House Coat, Dressing Gown or Bath Robe. Would advise coming early as these are selling fast.
Gowns, worth up to $16.50 ....**$10.00**
House Coats, worth up to $22..**$15.00**

Sweater Coats

A Sweater or Sweater Coat will convey your warm friendship for a friend if he works outdoors, for for evening house wear.
Sweater Coats .....**$6.50 to $9.00**

Hosiery

Will make a splendid gift. Wouldn't you like to have half a dozen pure silk hose? So would he.
Lisle Hose .....**35c to 75c**
Silk Hose .....**75c to $1.50**

Don't forget we are showing exceptional values in Men's, Youths' and Boys' Suits and Overcoats. Also many other articles that will make suitable gifts to make "His" Christmas happy.

409-11 George Street **OAK HALL** ***M. J. Maher, Mgr.***

Produce Markets

Grains—Marquis and fall wheat, $1.00; barley, 55c; oats, —; buckwheat, 60c; flour, half bbl., $4.30 pastry flour, 24 lb. bag, 89c.

Vegetables—Turnips, peck, 20c; potatoes, wholesale bag $1.50; potatoes, retail, bag, $1.85; peck, 35c; beets, peck, 40c; celery, 10-15; leaf lettuce, 5c; cabbage, 10-15c; beans, bush., $4.00; onions, 4 to 6 lbs., 25c; onions, peck, 75c; peppers, dozen, 20c; lettuce 20 to 25c, sweet potatoes, per pound, 10c, carrots, bunch, 5c; cooking onions, pk., 75c; Spanish onions, lb., 10c, parsley, 5c; pumpkins, 10c to 20c; citrons 10c-15c; squash 15c-20c; vegetable marrow, 10-15c; cauliflower, 15-25c, hothouse tomatoes, 60c. lb; leeks, bunch, 5c.; Californian cauliflower 35-40c. to 50c.

Hides and Wool—Cow hides, heavy, 6c; cow hides, light, 8c; horse hides, $1.50-$2.00; calf skins, veal, 12c; calf skins, kips, 10c; sheep skins, 35-50c; lamb skins, 25-30c; fine wool, 12c; medium wool, 8c; coarse wool, 6c.

Dairy Products—Creamery butter, 41c-45c; dairy butter, 40c-45c; oleomargarine, 35c; eggs, 80-85; shortening, lb., 19c; lard, 20-21c; new cheese, lb., 20-25; margarine, lb., 28c.

Fruit—Bananas, doz., 40c-50c; Valencia oranges, dozen, 40-60c.; navel oranges, doz., 50-60c.; lemons, doz., 30c-40c; grapefruit, 10c-15c; cocoanuts, 35c; Snow apples, pk., 75c Spys, peck, 60-75c. Greening apples, bu. $1.25; Pewaukie apples, bu., $1.25; Smyrna figs, lb., 40-50c; California grapes, 25c.; mixed nuts 30c; plums dozen, 20-25c; California pears, dozen, 60c; pears, peck, 60c; preserving pears, 11-quart basket, $1, Malaga grapes, 40c.; Malaga raisins, 50-55c package; cranberries qt., 20c; pomegranates, 10-15c; Chestnuts, 50c; Brazils, lb., 30c; Almonds, 30c; Cacabas melo each, 50c; English walnuts, lbs., 35c; Florida oranges, 40-70c; Bellflower, apples, 60-70c.

No. 1 Spys, $7.50; Baldwins, $5-$6.00; No. 1 Greenings, $6.50; other grades Greenings, $4.50-$5.50; Russets, $5.50-$6.00; Pewaukie, No. 1, $6.00; Pewaukie, No. 1, $4.50; Mackintosh Reds, $7.50; box $3.75; Snows, $7.00.

Fish—Steak cod, lb., 15c; salmon snacks, lb., 35c; pink salmon, 20c; whitefish, lb., 20c; haddies, lb., 18-25c, oysters, qt., $1.35; bloaters, lb., 25c; fillets, 25c.

Hay—Hay, ton, $27.00-$30.00; hay, baled, $30.00.

Meats—Beef, lb., 10c-30c; hens, old 20c-25c; spring chicken, lb., 25c; ducks, lb., 25c-30c; live hogs, $9.50; dressed hogs, $18.00; lamb 15c-30c; bacon, 40c-55c; pork, 10c-25c; mutton, 10c-25c; sausages, 15c-20c; Geese, lb. 30c; Turkeys, 45c.

Honey—Comb honey, lb., 30c; white clover honey, lb., 18c-20c; honey, buckwheat, lb., 15c.

MURDER CHARGE.

KINGSTON, Dec. 15. — (Canadian Press.)— Charges of murder have been made against Sherwood and Erwood Upton in connection with the killing of Constable Beard at Napanee some weeks ago.

ROBERT FAIR & Co., Ltd.

Many Christmas Suggestions Included in The

SATURDAY BARGAINS

BLACK MESSALINE SILK

Silks are always suitable gifts. Here's a one-day price on this good Silk. 36 inches wide. Regular $2.49. Saturday, yard.................. **$1.95**

BLACK DUCHESS SATIN

One of our best qualities. Has deep, lustrous finish. 36 inches wide. $4.00 line. On Sale yard............ **$2.85**

WINTER COATINGS ON SALE

Heavy and best Coatings in grey, brown, cardinal with invisible black plaid design; also fawn with brown. 54-inch and all-wool. Regular $3.75 and $4.00. Sale price, yard.................. **$2.50**

ALL-WOOL VELOUR COATING

A one-day price for this superior quality Velour. Colors are sand, black, brown. 54 inches wide. Formerly $5.00. Saturday, yard.................. **$2.98**

2 SPECIALS IN ALL-WOOL SERGE

Navy, Copen. and Black, 40 inches wide, at, yard $1.00

50-inch Navy, Copen., Brown and Black, yard $1.25

HERE'S BIG YARN VALUE

Scotch Fingering Yarn in red, black, white, light or dark grey. Regular $2.00 lb. ¼-lb. skeins. Sale price, per lb.................. **$1.35**

72 IN. BATH ROBING $2.90 YARD

FLORAL KIMONA CLOTH

12 choice designs to make up lovely Xmas gift kimonas. 27 inches wide. 45c value. On Sale for, yard.................. **35c**

30 IN. PLAIN WHITE CREPE 50c YARD

CAMBRIC SHIRTING

Very fine quality with stripes. Specially for men's or boys' shirts. 32 inches wide. priced at, yard.................. **65c**

BEACON BATH ROBES

Designs suitable for both ladies' and men's lounging robes. Reversible and heavy. 72 x 90 inches. Patterns for making them up in stock. Priced at.................. **$8.90**

LADIES' COMBINATIONS

6 only of this line, white, V neck and short sleeves. Only size 38. Regular $2.98. To clear at, each.............. **$1.98**

LADIES' UNDERWEAR

White Vests or Drawers. Vests have long sleeves and round neck. Regular selling price, 85c. Sale price, per garment **55c**

"QUEEN QUALITY" SILK HOSE

Black only. Very special quality. Double sole and high spliced heel and toe. Make good gifts. These are priced at, pair.................. **$1.50**

ALL WOOL HEATHER HOSE

Special Sale for to-morrow of this ribbed, fine quality Heather Hose. Sizes 9 and 9½. Regular $1.40. Sale price, pair, **$1.15**

ALL WOOL BROWN HOSE

Fine 1/1 rib. An excellent quality, that we offer at special for to-morrow. Sizes 9 and 9½. Regular $1.10. Saturday, pair.................. **75c**

ALL-LINEN TABLING

John Brown's "Shamrock" Table Linen. Guaranteed all-linen. 2 yards wide. Regular $2.50. Saturday, yard.................. **$2.00**

3 HOUR SALE—9 TO 12

NO PHONE OR C.O.D. ORDERS TAKEN

25c WHITE FLANNELETTE, 6½ YARDS FOR $1.00

27 inches wide.

WHITE OR STRIPE FLANNELETTE

All-day bargain. 35 and 36 inches wide. Plenty of stripes and a superior quality of white. 35c line, for........... 4 yards for **$1.00**

XMAS GIFT TOWELS

White Bath Towels, very fine quality, with 5-inch Jacquard borders in gold, pink and sky. Large size. Each.................. **$1.25**

DAMASK NAPKINS AS GIFTS

Several lines and very choice designs to select from. 22 x 22 inches means a large size. Regular $7.00. Saturday, doz., **$5.00**

ALL-LINEN TABLE CLOTHS

Always suitable as gifts. Special prices for to-morrow—

2 x 2½ yds. $8.50, for...... **$7.50** 2 x 2 yds. $6.00, for...... **$5.00**

$8.00 GREY BLANKETS WILL BE ON SALE FOR $6.50 PAIR

SUITABLE GIFTS FOR MEN

Duplex Suspenders, guaranteed, put up in fancy Xmas boxes. Regular $1.00. Special, per pair.................. **75c**

BABY BLANKETS

Pink or blue with white designs. Size 30 x 40 Regular price, $1.50. Sale price, each **$1.25**

ANOTHER LOT OF COMFORTERS

They look warm; they are so well filled, and stitched thoroughly to hold the filling properly. Silkoline covered. At the new low prices of............ $3.50, $4.50, $5.50 and **$6.00**

PILLOW CASES ON SALE

A real good quality. Sizes 42 and 44. 2½-inch hem. Regular price, 50c. Saturday .... 3 Cases for **$1.00**

REMARKABLE SALE OF WOMEN'S COATS

MANUFACTURER'S SURPLUS STOCK

Newest Winter Styles **$25.00** **Extraordinary Value**

REGULAR $35.00

A manufacturer in need of ready cash sacrificed these smart Winter Coats to us at cost. All are new winter modes, beautifully tailored from splendid qualities.

THEY HAVE DEEP FUR COLLARS

of Beaverine, Opossum, and French Seal.

THE MATERIAL

comes in All-Wool Velour.

FLANNELETTE GOWNS,

$2.75 FOR $2.25

$2.25 FOR $1.88

ALL-WOOL UNDERSKIRTS,

$3.00, FOR $1.98

FLANNELETTE BLOOMERS,

$1.35, FOR 85c

8 SPECIALS FROM HOUSEFURNISHINGS

3 AND 4-YARD WIDE LINOLEUM

Special price for to-morrow for this good quality. Regular $1.35. Saturday, per square yard.................. **$1.10**

2-YARD WIDE FLOOR OILCLOTH

Plenty of floral or block patterns to select from. This 70c quality for, square yard, **48c**

1 ONLY WILTON RUG, 6 FT. 9 IN. x 9 FT.

Brown Oriental design. Suitable for dining or living-room. Regular $70.00. A bargain for to-morrow at.................. **$49.50**

SALE OF WHITE CURTAIN MADRAS

Floral or conventional patterns. 36 inches wide. Regular 65c. Saturday, yard....... **39c**

WHITE OR CREAM MARQUISETTE

Handsome borders of fancy open-work design. 36 inches wide. Regular 50c. Saturday, yard.................. **35c**

SPECIAL SALE OF CURTAIN SCRIMS

Cream only, with taped edges, 36 inches wide. Regular 25c. Saturday, yard......... **18c**

REVERSIBLE TERRY CLOTH

A very handsome material for curtains and side drapes. 36 inches wide. Regular $1.75. Saturday, yard.................. **98c**

19 x 24-INCH BED PILLOWS ON SALE

Covered with striped art ticking and well filled. Regular price, $2.00. Saturday, pair **$1.19**

CITY AND GENERAL

MUSICAL EVENING.

Don't forget the musical evening at the Y.W.C.A. this evening, when Christmas music will be rendered in a delightful programme, by the Conservatory and several well-known vocalists. No charge for admission.

DR. A. P. ROGERS

CHIROPRACTOR — 210 BARRIE BLDG

Phones: Office 881 Residence 1393w

Office Hours 9-12 a.m., 2-4 p.m., 7-8 p.m.

Closed Tuesday and Thursday Evenings.

Phones—Office, 1838 Residence, 771w & 783

Day or Night

Prompt Service Reasonable Rates

UNITED TAXI SERVICE

312 and 314 Aylmer Street

Closed and Touring Cars

W. J. CLANCY M. PAMMET and J. P. CROMPTON 26d-142

DR. W. A. SETTLE

OSTEOPATH

124 Hunter St. Phone 649

Hours 9 a.m. to 9 p.m.

DR. T. P. McCULLOUGH.

Eye, Ear, Nose and Throat Specialist. 166 Brock street, Phone 36W. dtf

GIVE HER MUSIC.

A gift of one of our presentation music books of good selections or a few copies of new sheet music would be appreciated. Greene Music Store, Charlotte street. 3d-143

ENGLISH HOLLY

The first we have been able to offer the genuine English Holly, very choice and well berried. American Holly and Mistletoe in any quantity.

The Peterborough Floral Co.

2d 16-19

LUMBER FOR SALE.

(1920 Sawing).

Spruce, Pine or Hemlock — all sizes — Rough or Dressed. It will pay you to get our prices. The Kawartha Lumber Co., Lakefield. mwf-150-1859

HARDWOOD $12 00 CORD.

We are unloading cars of Hardwood at rear of Kinnear's, George Street, Cut and Split at $6.50 per Load, $12.00 a Cord. also a car of mixed wood at $5.50 per load; $10.00 per cord cut and split. Telephone your orders to 1195W, or address 326 Water street. 6d 143 312

PATTERSON & WALTON.

Remember the big cash and carry sale every day from now till Christmas. Visit our store and get full value for your money every time. 7d-14-16-17-19-21-23-24.

COLUMBIA RECORDS 60c.

300 new Columbia records that were $1.00, on a table for your selection at only 60c. or two for $1.15. Greene Music Store, Charlotte street. 3d-143

SKATES, FITTED ON BOOTS SCREWS INCLUDED, 25c PAIR

Skate Grinding Unexcelled, 15c. pair. Two machines; quick service and quality combined at Taylor's, 219 Hunter street west. 12d 149 300

DR. E. E. HARVEY.

Office and Residence, 212 Brock Street. Office hours, 1.30-4.30 p.m. and 7-8 p.m. Sunday, by appointment. Special attention to Diseases of Children, and also to Diseases Peculiar to Women. dtf

WOOD FOR SALE

I have for sale good Mixed Wood, 4 feet long, cord $9.00; Hard Wood 4 feet long, cord $13.00; Extra for cutting, cord $1.50; Extra for splitting, cord $1.50 All Sizes of Hard Coal in stock.

J. E. A. FITZGERALD. 254 Brock street; 'Phone 111. 6d 143 315

Pleasing Prices

FOR

Pleasing Gifts

If you have Christmas Stockings to fill you will be hard to please if you can not find what you want in our lavish stock

DIAMONDS
WATCHES
WRIST WATCHES
JEWELRY
SILVER
CUT GLASS
CLOCKS

Silver Plated Goods, Bracelets, Tea Sets, Necklets, Brooches, Tie Pins, Pendants, Cuff Links, Toilet Parisian Ivory Articles, Articles, etc.

If desired, goods selected now will be laid aside until Christmas.

WARNE'S

Diamond Hall
349 George St.

PREPARATORY SERVICE.

Preparatory services will be held at 8 o'clock at Knox church this evening. Rev. Mr. Pogue will give the address.

NOW IS THE TIME

For BINDING CASES and TRANSFER CASES. Please remember that Nelson's Typewriter Co. carry these as well as Files of all kinds. 'Phone 229 or call and we will serve you to your advantage. Let's pull together.

DON'T DELAY.

We can give you better attention now than when the season's rush begins. Have your Furniture re-upholstered better than new, with finest selections of Tapestries, at Reasonable Prices. The American Upholstering Co., 221 Hunter Street. Phone 697—Nights and holidays. 396-dtf

QUALITY AUTO PAINTING

We have secured M. W. H. Storey of Brockville, to take charge of our Paint Shop. Mr. Storey has a thorough experience in carriage and auto painting, having served many years as foreman painter with the Canada Carriage Co., and we can guarantee the quality of his work. Let us give you a price on your job. FitzGerald & Co. 52d24

TRAINED ROLLER CANARIES

A limited number of imported Hartz Mountain and St. Andrewsburg trained Roller Canaries.

Fresh Bird Seed and supplies of all kinds.

Gold fish in variety make the ideal Christmas gift for the Kiddies from 10c up.

The Peterborough Floral Co.
2d 16 19

AUCTION SALE

Of household furniture, etc., at the home of Mrs. Watkiss, 301 Townsend street on Monday next, December 19th, including sideboard, dining table, hall rack 3 beds complete, Home Comfort range, gas range, heater, rockers, chairs and etc. Everything in first condition and will be sold without reserve. Sale at 1.30 o'clock. J. F. Thornton, Auctioneer. 3d-14-16-17.

"SIR JOHN COMES BACK."

The bust of the late Sir John A. Macdonald, donated by Mr. J. W. Fitzgerald in an estimating contest in connection with the bazaar in aid of St. Joseph's Hospital, has been won back by the donor.

Mr. Fitzgerald had ten tickets and estimated Mr. Gordon's majority from 2004 to 2301—his estimate on ticket No. 396 being 2169, or within eleven of the exact figure 2158.

ROOMS OPENED.

The convenor of the Receiving committee for the Big Sisterhood, rooms for which purpose are located over Mr. G. A. Gillespie's establishment on Aylmer street, wish to express their gratitude to the ladies of North Monaghan, Springville and Claremont and the citizens of the city generally, for their splendid donations of clothing, bedding and provisions, which have been received and distributed to the needy of the city.

"SAFETY FIRST" WAS REPEATED.

"Safety First," the bright little comedy produced at St. John's Parish Hall, under the auspices of the A.Y.P.A. was repeated last evening before a capacity audience. The performance was even better than the evening before, and an enjoyable programme was rendered between acts by vocal solos from Misses R. Quartermaine and O. Hesselgrave, and a reading by Miss Helen Morrison.

TENANTS' AND OWNERS' ASSOCIATION.

A meeting of the members of this Association will be held at the Great War Veterans' Hall, Murray Street, on Monday, December 19th, at eight o'clock p.m., to consider and decide upon candidates for the approaching municipal elections.

The general municipal welfare is the sole object of this Association. Every citizen is eligible for membership. Ask your neighbor to come with you and join up.

S. T. Mc'd.
[illegible]
W. H. Bradburn, President. 1d-16

ROLLER RINK OPEN TOMORROW AFTERNOON AND IN THE EVENING

ENDEAVOUR TO MAKE ICE NOT SUCCESSFUL—BAND SATURDAY NIGHT.

Owing to the change again in the weather to where it is impossible to make ice The Roller Rink will be open to-morow afternoon and evening. There will be no band in the afternoon and the charge will be 15 cents; in the evening the band will be present and the charge 25c. The snow is likely to spoil out door ice skating so enjoy yourself on rollers again.—Advt.

We Have With Us To-day

At the Empress: J. S. Jeffrey, H. Bottomley, E. R. Tetley, Roy Bowman A. Wardrobe F. A. Douglas, G. A. Kingston, J. Williams, A. E. Kennedy, J. Diblee, H. C. Don Carlos Mr. and Mrs. E. Hanmer, A. D. Hunter, Toronto; E. H. Morrow, Kingston; W. G. Mason, Geo. H. Stagg, Buffalo; C. L. Montmorency, Detroit; L. Stitt, John F. Smith, Montreal; Geo. A. Cordell, Windsor; J. W. Booth, Belleville; Mrs. A. A. Alard, Oshawa; L. A. Black, Belleville.

At the White House: C. B. Plant, Hastings; John J. Sweeney, W. Boddington E. B. Sheffield, A. T. Henry V. S. Ingram Toronto; G. P. Publow, Geo. H. Bottom, Kingston; L. McGaughey, Lindsay; H. Clubb, Midland; S. G. Mesley, Montreal; W. J. Eakins, Port Hope Jas. V. Howard Ottawa.

WEDDING BELLS

ARMSTRONG—SHEARER.

The wedding was solemnized at St. Andrew's Manse, at 7.30 last evening, of Mary Agnes, daughter of Mr and Mrs. George Shearer, 304 Maitland avenue, to Preston Porter Armstrong, of Otonabee township, Rev. James Rollins performing the ceremony.

The signing of the register was witnessed by Miss Georgina Shearer, sister of the bride, and Mr. Stewart Davidson of Lang. Mr. and Mrs. Armstrong will reside in Otonabee township.

CONFERENCE POSTPONED.

MONTREAL, Dec. 16.— (Canadian Press.)—Owing to the illness of Robert Baxter, president of the United Mine Workers district No. 26, the conference on wages between the representatives of the coal workers in the Cape Breton coal fields and officials of the mines operated by the British Empire Steel Corporation which was to have opened yesterday, was held over until to-day.

APPEALS TO LABOR.

WASHINGTON, Dec. 16.—(Canadian Press)— An appeal to European Labor to view the purpose of the arms conference with the same spirit exhibited by the United States and British Labor was made by Samuel Gompers in a statement here last night.

ALLARD NOT GUILTY.

At three-thirty o'clock this afternoon, the jury returned a verdict of not guilty in the case of Harry Allard of Oshawa, charged with attempted forgery.

BREAD TAKES A DROP.

Port Hope, December 16.—Housewives received the unexpected and glad tidings yesterday that the price of bread had dropped two cents per loaf. The retail price of bread is now eight cents, the lowest figure which has been quoted for several years.

FOR SALE.

Heintzman Upright Piano —Perfect condition. Terms to right party. Apply 409 Walton Street.

DR. M. C. GOODWIN

Palmer Chiropractor

BARRIE BUILDING, PETERBORO

Lady Attendant

Phone 431

Office Hours—10 to 12 a.m., 2 to 4 and 7 to 8 p.m,

Office Closed Tuesday and Thursday Evenings.

Reindeer Flour

Is the essence of purity and reliability.

Peterboro Cereal Co.

The Gift That Lightens His Cares

An Extra Pair of Glasses will relieve Him of his worries.

If the Pair he is wearing, breaks or is lost, he need not suffer for the want of Glasses while the others are being duplicated.

M. J. ROCHE

Eyesight Specialist.

138 CHARLOTTE ST.

COMING EVENTS

TO-NIGHT—Bowling at the Water Street Bowling Alleys.

FRIDAY, DEC., 23.—Nominations for Mayor, Public Utilities, Board of Education and Aldermen.

EIGHT DAYS TO CHRISTMAS. Shop early.

TO-NIGHT—Council meets at 8 o'clock.

TO-NIGHT—Council's Legal Committee meets at 7.30.

LATE WANT ADS.

FOR SALE—CHEAP —ONE SET of cub bear furs. In good condition. Apply 182 1-2 Hunter street, door No. 4. 3d 143 483

FOR SALE — ART GARLAND heater Large size, self feeder. A 1 condition. Apply from 6 to 8 p.m. 560 Water street. 2d 142 482

TO RENT—WELL FURNISHED house; suitable for roomers. Very central. Apply Box 506 Examiner. 3d 144 506

Is the Gift Question a Puzzler?

Every store advises their line. That's an old story. We just ask to be included on your shopping tour in search of unique gifts, something that is less used than other articles, and we feel sure our special optical gift lines will at once appeal to you. Come and look. You will not be urged to buy.

FOWLER'S

Registered Optometrists Eyesight Specialists.

A FOWLER, Phm. B. J. E. FOWLER

373 George Street

SYNDICATE STALLION DEAD.

VERNON, B.C., Dec. 16.—(Canadian Press.)—Mercier, the champion pure bred Percheron stallion purchased by a syndicate of Lumby, B. C., farmers last spring for $10,000, from Layzell and Parr, Calgary, is dead of colic.

TANLAC 80c

AT BOND'S CUT-RATE DRUG STORE

UXBRIDGE BUTTER

A fresh shipment of Uxbridge Dairy Butter, real choice, 40c. lb.

10 lbs. White Sugar 75c
24 lbs. Purity Flour 89c
2 Shredded Wheat 25c

Central Smith Creamery Butter 42c lb.

Laundry Soap, bar 7c
McGregor's Plum Pudding, per lb. 40c

Head Lettuce for Saturday.
Choice Cauliflower.
Mixed Nuts, lb. 25c
Mixed Candy, lb. 20c
Currants, lb. 17c
2 lbs. Figs 25c
2 lbs. Lard 35c
1 lb. Magic Baking Powder, 25c
(Saturday only)

Port Hope Home-Made Bread 16c
Weston's Bread (Toronto) 18c
Nasmith's Bermaline (order early) 15c

CASH AND CARRY

SELF SERVE GROCERY

168 Charlotte Street

It's Confidence That Does It

Sugar! Sugar!!

St. Lawrence Pure Cane Sugar

10 lbs. 79c

Fruits, Nuts and Peels

Velencia Raisins, Bleached Sultanas and Greek Sultanas.

Seeded Raisins 15 oz. Pk. 22c

Seedless Raisins 25c lb.

Currants Freshly Cleaned 20c lb.

PEELS

Peels, English, of the very best grade, in Citron, Orange and Lemon.

Candied Cherries ....4 ozs. 25c

Shelled Walnuts and Almonds.

Flour

Reindeer, that makes the good bread

98c Lb. Sack **$3.95**

CITRONS

We have a fine sample of beautiful Citrons, each, 5c, 10c, 15c, 25c and 30c

EGGS

Cooking Eggs, guaranteed **50c** Dozen

NUTS AND CANDIES

Mixed Nuts, lb. 30c
California Budded Walnuts, per lb. 65c
California Almonds, special at, lb 50c
Freshly Roasted Peanuts, per lb. 30c
Mixed Creams, lb. 30c
Christmas Mixture, lb. 35c

STRICTLY FRESH EGGS **75c** Dozen

Christmas Stockings Crackers and Lucky Tubs

Stockings, 20c, 25c, 65c, 90c and $1.00
Crackers, 45c, 65c, 90c, $1.00, $1.45 and $1.75
Lucky Tubs, 50c, 75c and $1.25

PASTRY FLOUR

Delight and Nevada

24 Lb. Bag **99c**

Honey, in comb, each 40c
White Beans ....3 lbs. 25c

POTATOES

Good quality

2 Pecks **65c**

Wagstaffe's Famous Mince Meat, lb. 25c
Blue Bird Marshmallow, to clear at, pkg. 25c

Sundries

Almond Paste.
Lazenby's Preserved Ginger.
Wagstaffe's Ginger Marmalade
Lazenby's Pickled Walnuts.
Lazenby's Curry Powder, in bottles.

UNFERMENTED WINES

Welsh Grape Juice, bottle, 40c and 75c
Niagara Grape Juice, 35c and 65c
Ginger Wine, bottle 45c
Port and Cherry, bottle 45c

WHITE'S SPECIAL BAKING POWDER

1 Lb. Tin **25c**

Connal's Coffee

Fresh Ground every day

Per lb. 60c

PORTER S. WHITE CO.

PHONE 208: 334 GEORGE STREET

When you want a TAXI
Day or Night
Telephone
FONTAINE'S 1055

The Evening Examiner

PROBABILITIES.
Fresh to strong south-easterly to south-westerly winds, with rain to-day and to-night.
Sunday—Continued unsettled, but gradually turning colder.

VOL. XLIX., No. 142 PETERBOROUGH, SATURDAY, DECEMBER 17, 1921 PRICE THREE CENTS

Xmas. Kodaks and Brownies at Bond's Drug Store

Snap Shot Albums 50c up, Calendar Mounts, Dark Room Lamps, Developing Tanks, Enlarging Cameras, Etc. — CORNER OF GEORGE AND HUNTER STREETS

BIRKENHEAD IS SHOCKED SUGGESTION

OFFERS TO SHOW LORD CARSON THAT HIS ASSUMPTION IS WRONG—FIERCE RIOTING IN BELFAST.

THE IRISH TREATY

LONDON, Dec. 17.—(Canadian Press).—Replying to Lord Carson in the House of Lords, Lord Birkenhead said he was shocked at the suggestion of Lord Carson that congratulation of Dominion premiers had been solicited. He made bold to tell him that was not manner in which matters were regulated between the self governing Dominions, and that country and offered to place at the disposal of Lord Carson facts that which would show how baseless was suggetion.

FIERCE RIOTING

BELFAST, Dec. 17.—(Canadian Press).—Fierce rioting broke out in Newtownards Road District this morning and Crown force used machine guns against rioters. Employe of tram service was shot dead and six were wounded.

VOTE ON TREATY

DUBLIN, Dec. 17.— (Canadian Press).—With anouncement by De Valera and Arthur Griffith last night that public session of Dail would be held Monday it is now believed that vote on treaty will not be reached before Wednesday.

DIVISION MORE MARKED

LONDON, Dec. 17.—(Canadian Press).—Morning Post, Belfast correspondent states that division between rival parties in Ulster is becoming more marked. In Counties of Tyrone and Fermanagh boycott of Protestant shopkeepers is becoming more effective and protestant are retailiating by dismissing Catholic employes. He reports rumor that Lord Carson will resign as Lord of Appeal to lead Ulsterites.

THE DRESSERS ARE $15, NOT $5

A mistake occurred in the price of the beautiful dressers advertised in Friday's Examiner by the Home Furnishing Co., 208 Charlotte Street. The price should have read $15.75, not $5.75. At the correct figure, the values are said to be most remarkable. The early demand for these dressers this morning was quite brisk, and will doubtless continue brisk during this holiday sale.

BUSINESS IN OSHAWA.

Mr. H. Gilbert, district manager of the London and Scottish Assurance Co., Ltd., has been spending the last few days of this week in Oshawa agency, and reports business exceptionally good.

WANTED — A STRONG GIRL FOR CARPET SEWING, ONE WITH EXPERIENCE PREFERRED. APPLY BRINTON CARPET CO. 1d143 405

LYCEUM COURSE.

THE FOURTH NUMBER OF THE LYCEUM COURSE OF ENTERTAINMENT WILL BE GIVEN ON MONDAY EVENING, DEC. 19, IN CONSERVATORY OF MUSIC HALL. THE PATRICIA TRIO ARE THE ARTISTS. A SOPANO SOLOIST AND PIANIST, HARPIST AND BARITONE. THEY WILL FEATURE ENGLISH, IRISH AND SCOTCH AIRS. TICKETS 75c. 2d-144

TENANTS' AND OWNERS' ASSOCIATION.

A MEETING OF THE MEMBERS OF THIS ASSOCIATION WILL BE HELD AT THE GREAT WAR VETERANS' HALL, MURRAY STREET, ON MONDAY, DEC. 19TH, AT 8 O'CLOCK P.M., TO CONSIDER AND DECIDE UPON CANDIDATES FOR THE APPROACHING MUNICIPAL ELECTIONS.

THE GENERAL MUNICIPAL WELFARE IS THE SOLE OBJECT OF THIS ASSOCIATION. EVERY CITIZEN IS ELIGIBLE FOR MEMBERSHIP. ASK YOUR NEIGHBOR TO COME WITH YOU AND JOIN UP.

W. H. BRADBURN, PRES.
S. T. MEDD, SEC.
2d-144

How Wall Street Explosion Fiend Was Trailed To Lair in Moscow

WARSAW, Dec. 17.—(Canadian Press.) —Authorities state that Wolfe Lindenfeld, arrested here yesterday in connection with the explosion in Wall Street, New York, in September of last year, has confessed, naming the ring leaders of the plot, which he said was aimed at J. P. Morgan. It is said he has named five principals in the plot, now in Europe, who received thirty thousand dollars from the Moscow Third Internationale through the New York agents.

Lindenfeld was trailed by Sylvester Cosgoove and Paul Altendorf during the summer. Altendorf lived in various Communist quarters and obtained the clue which led him to seek an interview with Lindenfeld. Cosgroove, posing as a Communist from the United States, was introduced by Altendorf. A scheme whereby Lindenfelt was to receive rich rewards for certain information regarding the explosion, led to his arrest.

MEAT BYLAW SLAUGHTERED BY COUNCIL IN 1ST READING

WENT DOWN TO DEFEAT IN A VOTE OF TWO FOR THE MEASURE AND SEVEN ACAINST—MAYOR M'INTYRE FAVORED PROPOSITION.

The bylaw to permit of meat being sold on the public market in small cuts did not get by its first reading last night, for the measure was "slaughered" by the City Fathers on a vote of two for and seven against in the following division:

For—Its Sponsors Ald. Hamilton and Morrison.

Against—Ald. Phelan Hay, White house, Jones, Turner, Crowe, Gainey

The Mayor, pronouncedly favorable to the bylaw, refrained from recording a vote that would not have affected the results of the division.

Earlier in the evening a copy of a resolution by the Trades and Labor Council practically endorsing the proposition was read in Council."

In submitting the by-law Ald. Hamilton foreshadowed its rejection by his colleagues and recorded his disappointment as he believed the implement's adoption would have accomplished considerable good for the poor and inflicted little harm, if any to other interests.

The Mayor characterized council's rejection of the bylaw as discriminating against the poor. Local butchers, he said ought to compete against all comers the same as working men and he himself in his busines have to. Why not protect the poor! His Worship exclaimed.

Ald. Hay replied that the Mayor competed with others in the same line as himself and with equal expenses to consider.

Ald. Jones took strong exception to His Worship's remark that Council is discriminating against and keeping the poor down by killing this by law. "I'm against the measure", he said but am ready to do anything reasonable while conserving of other interests, to protect the needy."

Ald. Hay did not think farmer's selling meat in small cuts on the market would cheapen that commodity.

Ald. Hamilton—"You don't know whether it would or not".

Ald. Hay expressed his surprise at Ald. Hamilton's attitude. The latter, he said, should know what overhead charges mean, and should appreciate that the by law would implement unfair discrimination against the local butchers in competition with farmers who neither pay taxes or license in Peterborough nor have to meet high overhead costs summer and winter alike". "I'm in favor" he continued of commodities at a reasonable price But suppose farmers did sell cheaper on the market than butchers could; that might force the latter out of business when the community would have to make good in one way or another dollars lost in taxes to save a cent or two a pound in meat."

Butchers' Deputation

This whole question was opened up last evening by a deputation of local butchers in opposition.

This deputation was introduced by Thomas Barrie, of the Retail Merchants' Association, of which the butcher's form a section.

Mr. Barrie considered the by law against the best interests of citizens generally and that there is no direct need for such a measure at present when meat is selling here as low and in some instances cheaper than in any Ontario community except Kingston, where bacon is priced slightly lower. From a sanitary view he continued, the proposition would be objectionable for meat would be brought in on dirty sleighs exposed to dust and flies on an open market and cut up, may be, by soiled hands. In contradistinction, butchers are compelled to keep up to a high standard of sanitation impossible for farmers to conform with. As to prices, were butchers forced to cut in the winter to compete with unfair market conditions, a rise in prices would necessarily follow during summer months to recover lost profits and equalize a fair living revenue from business investment. The farmer would only sell on the market during the four winter months he said.

Mr. Barrie here submitted the following statistics bearing on the question.

There are twenty-four butcher businesses here, the first one being established in 1881 by J. Mervin.

Total registration fees paid by butchers at $10.00 per annum, $3,-110.00.

Assessments: Persona 1 property (9), $16,200.00; business property (24)(, (including 3 personal property), $65,710.00; business, $18,988.00. Total assessment, $100,898.00.

Taxes: Personal property (9), $655.10; business property and business (including 3 personal properties, $3,715.74. Total, $4,370.84.

Total employees, including management and deliveries, 103.

In conclusion, Mr. Mason declared there was no excuse, nor need for the by-law, which, he said, would menace those sanitary provisions on which we are spending thousands of dollars to assure a healthier community.

Sanitary Enforcement.

Wm. Kemp, butcher, pointed out that local butchers have to keep their premises in a sanitary condition farmers are not subjected to, and their shops and meat open for inspection any day. Their meat is slaughtered and handled under sanitary regulations; while 90 p.c. of what he (Mr. Kemp) sells is government inspected. But farmers are permitted to slaughter under any and all conditions, bring meat into town on any old rig, and expose it to dust and other contamination. Were butchers to expose meat outside their stores they would be arrested under the health act and penalized.

Fred Lowes, of the new Centre Meat Market, referred at length to the heavy investments in business by the local butchers, who as a class he contended, maintain the finest sanitary shops in the Dominion. "I don't think the butchers buy from farmers, I don't," Mr. Lowes said; and he urged, the by-law is unfair to local butchers, who pay taxes, hire help the year round and have other expenses not entailed by farmers, with whom butchers could not compete. Mr. Lowes declared his ice bill in summer amounted to $25 a week for ice from the Sanitary Ice Co., and apart from his local expenditure his firm in their purchase of supplies spend their money at home.

Can't Sell Cheaper.

Ald. Whitehouse, alluding to the farmer's prices for eggs and such like, did not think they would sell small cuts of meat of equal quality to that of the butchers cheaper. In fact, he did not believe the farmers would bother with the market much, but hucksters might.

To Ald. Morrison, Mr. Lowes replied that he bought his meat locally.

Mr. Edwards, butcher, felt that his trade should have protection.

His Worship—"The poor need protection also."

Mr. Edwards—"And they get it."

His Worship— "Yes, if they can buy meat cheaper on the market under this by-law."

Ald. Whitehouse — "We don't know that they could."

Tempest in Teapot.

Ald. Hamilton here thought the butchers were raising a tempest in a teapot, as not many of their patrons would buy meat on the market, but only the poor who are hard up. This by-law is a temporary measure, he said, in relief of acute distress, and I do not think it would affect the butcher much. It would permit those who can't buy meat now to do so on the market; and were farmers not to sell at reasonable prices, I would be the first to repeal the by-law.

(Continued on page 12.)

FELL DOWN STAIRS AND BROKE NECK

TRAGIC HOMECOMING FOR WALTER LONG OF EAST CITY—WIFE WAS LYING DEAD AT FOOT OF STAIRS.

LEAVES FOUR DAUGHTERS

Returning home from seeking a fruitless search for another house at 12.15 p.m. yesterday, Walter Long, Armour Road found his wife at the foot of the cellar steps. Her neck was broken caused it is believed by her falling on the steps and striking her neck on the sharp edge of the trap door. The body was still warm and the accident could not have taken place more than 15 minutes previously for one of the daughters who was upstairs heard her moving about only a short time before.

"Where's your mother," asked Mr. Long.

"I don't know" the daughter replied.

Thinking she had gone into one of the neighbour homes Mr. Long sought her but she was nowhere to be found. When he returned he found the open entrance to the cellar and his wife laying at the foot of the steps.

Dr. C. H. Amys was called and found Mrs. Long's neck was broken. Coroner Dr. T. N. Greer called decided an inquest was not necessary.

Mr. Long, was 53 years of age Four daughters, May, Bertha, Lizzie and Bessie survive.

The funeral will take place Monday morning at 10.30 a.m. from Belleghem's Undertaking Parlours, Rev. G. E. Ross of Mark street Methodist Church officiating. Deceased had only lived a few months on Armour Road, but for three years had lived in the city and immediate district.

ROLLER SKATING TO-NIGHT! TO-NIGHT!

ICE SKATING PUT ASIDE UNTIL COLDER WEATHER COMES

It looks as if Dan Whetung's prediction would be true, and that our early winter, at least, would be mild. After an endeavor to make ice at Brock Street Rink, the effort has been discontinued, and Roller Skating again taken up. There will be skating to-night with the band, and each afternoon and evening until a change in weather comes. The floor is in excellent condition, in fact the best of the season.—Advt.

ST. ANDREW'S SERVICES FOR TOMORROW

INTENSE INTEREST IN SERIES OF TALKS TO YOUNG PEOPLE BY THE PASTOR—CHOIR CO-OPERATING.

The interest taken in the special Sunday evening service at St. Andrew's Church was again shown on Sunday last by the large congregation that filled the church. Both old and young are deriving much benefit from the talks.

The musical numbers by the choir are also attracting favorable comment in the city, making the entire services at St. Andrew's most wholesome. The numbers to be given by the choir to-morrow night are as follows: Anthem, "Great is the Lord," duet part by Mrs. Park and Miss Pilling; duet, "How Sweet the Name of Jesus Sounds," Messrs. Maurice Park and Douglas Carlisle, the concluding number being a ladies' chorus, "Away in a Manger."

Seats free to strangers, and a cordial welcome.

THIS MEANS YOU.

THE SOCIAL SERVICE BRANCH OF THE CATHOLIC WOMEN'S LEAGUE APPEAL TO ALL THE MEMBERS FOR ALL ARTICLES OF CLOTHING THEY CAN POSSIBLY SPARE, FOR BOTH CHILDREN AND ADULTS. DESERVING CASES MUST BE RELIEVED IMMEDIATELY. ARTICLES MAY BE LEFT WITH MISS MARGARET McGRATH, 382 AYLMER STREET, OR 'PHONE 1742W AND THEY WILL BE CALLED FOR. 1d-143-417

FEDERATION CHARITIES LAST NIGHT

PLAN IS TO HAVE A CENTRAL BUREAU WITH A SECRETARY IN CHARGE — HELP ADMINISTRATION.

THE CONSTITUTION

The second meeting was held last evening at the Chamber of Commerce of the organization which is seeking to federate the charities of the city in one centralized bureau, and to provide a sort of clearing-house for such work in the city with the express purpose of preventing overlapping on the one side, and the overlooking of deserving cases on the other. Mrs. A. W. Turner, president, was in the chair, with Miss Margaret English, secretary. About 35 representatives from seventeen different local organizations attended.

The meeting decided to establish a central information bureau for charitable enquiries and information in the Chamber of Commerce, with a paid secretary, and appointed a committee to draft a brief constitution, name the society, and outline its aims and objects for general publication.

Explanation Given.

In answer to enquiries as to the exact intention behind the organizing of such a central bureau, voiced by Rev. G. E. Ross, of Mark Street Methodist Church, and by Mr. J. H. Moss, representing St. James' Church. Dr. R. C. Blagrave was asked to explain, and outlined the idea in a very concise speech. The bureau handles no funds, nor means, nor supplies of any sort. It is not an organization to directly help the poor, but to help the administration of relief in the city to be equitable and adequate. "The deserving poor—and I won't attempt to define deserving," said Dr. Blagrave, "because the deserving poor are those who are in need, whose children are hungry or cold," have the finances of the city behind them, and the city officials are prepared to meet their needs. But if the funds of the city meet their needs to a certain extent only, and a margin of need is left, this margin must be met by the operations of local charitable societies who are more or less haphazardly trying to supply the gap. In a centre such as is proposed to establish, those who are getting help from several different societies, and those who are not being helped at all, may be definitely listed. A family desiring to get more assistance than that given them by the City Relief Officer, might apply to the association or church with which they were directly connected, and that association or church could easily obtain tabulated information which would inform them of the exact needs of the enquirer, and his worth in the way of future assistance. On the other hand, a family with no church or social affiliations might present its needs to the secretary, that individual to immediately set about through the proper channels in having the need filled.

"The heart of this city is bursting with generosity," said Dr. Blagrave. "The town is simply aching and boiling over with Christianity and a desire to help those who are in need of assistance of any sort."

Re Engaging Secretary.

As it would be impossible for the Chamber of Commerce to handle the routine of an undertaking which promises a great deal of clerical work, it was decided to engage a secretary immediately, and Mrs. A. W. Turner, Miss English and Mr. Leon Fraser were appointed a committee to do this. With regard to salary, several of the members were of the opinion that, as the City Council and its relief work would be directly benefited by the establishment of such an office with such an official in charge, they should be asked to foot the bill, but the general opinion of the meeting was to the effect that it might be useless to make the attempt. One member remarked that the City Council was not in sympathy with the idea of a centralized bureau, considering that their Relief Officer, Mr. F. W. Miller, could quite easily handle the situation, and would therefore not receive such a request with any great show of cordiality.

It was then decided to ask each affiliated society to contribute as far as possible towards paying the secretary's salary, and a roll-call was taken, resulting in the pledging of the financial assistance from nearly every organization represented, with the exception of two or three who

(Continued on page 15.)

NOT ADVISABLE TO ENLARGE PERSONNEL CHARITY BOARD

CITY COUNCIL OBJECTS TO APPOINTING REPRESENTATIVES OF LADIES' ORGANIZATIONS — BOARD'S CHAIRMAN NOT IN ACCORD WITH PROPOSITION OF BIG SISTERS.

ROUTINE BUSINESS

The city council concluded last night that it would not be advisable to add to the personnel of the Central Charity Board representatives from ladies' or other organizations, to assist in relief work this winter, which promises to be one of acute distress.

This action resulted from Ald. Phelan's announcement that the Big Sisterhood, organized to help as far as possible those in actual distress, is anxious to have representation on the Charity Board.

Ald. Turner replied that the efficient and sympathetic chairman of the Board, Mr. Harry Rush, was not in accord with adding to the Board's present personnel, which is composed of representatives of every denomination in the city, and capable, with Relief Officer Miller, of thoroughly investigating, and relieving to the extent of their resources, all cases of distress reported to them. He (Ald. Turner) felt it would be a mistake to comply with the Big Sisterhood's desire in this respect, for other Societies would seek the same privilege until the Charity Board were handicapped by too large a membership for achieving the best results.

Ald. Crowe thought women better fitted for relief work than men and likely to discover cases of distress where a man could not.

Ald. Hay contended that the Charity Board is large enough now, and enjoys efficient representation from all churches. He could not see the need for adding to its present membership, when the Board is open to receive, investigate and relieve any cases reportd to it by the several local societies. Nothing more in his opinion could be accomplished by these Societies being represented on the Board.

Ald. Whitehouse concurred in this view and asserted that the enlargement of the Charity Board's personnel would only create a handicap and confusion. But he took the opportunity to warmly eulogize the splendid work of the Big Sisterhood and other ladies' organizations, although he felt inclined to be guided by the Charity Board's chairman, that additions to its number would render that body unwieldly.

His Worship said he would like to see one of the Big Sisterhood on the Board to advise with them in extreme cases of need.

Agreeing with this view, Ald. Crowe remarked "these women are

(Continued on page 12)

OUT FOR MAYOR

Mr. J. J. Turner, whose resignation as alderman was accepted at the meeting of the Council last evening in order to run for the Mayor's chair, is the first citizen to definitely announce himself as a candidate for this position. Mr. Turner is one of Peterborough's most public-spirited citizens, always doing his share in any public enterprise in which the community at large will benefit. He is a busy man, a self-made man and a successful business man in every sense of the word and of him it can be said that it is always possible, no matter how busy he may be, to receive an attentive hearing, coupled with a genial smile and the assurance that something will be done with the matter you are interested in, if such a thing is possible. Busy, successful men are best qualified to give service to a community in which they are interested.

TIRE BUILDER FOR DE PALMA ARRIVES HERE

STEPHEN D. M'LAUGHLIN, EXPERIENCED TIRE MAKER, ASSUMES DUTIES WITH RED ARROW.

HAS EXCELLENT RECORD

Stephen D. McLaughlin, who built tires for Ralph de Palma, famous Italian automobile race driver, who has won the Indianapolis Sweepstakes, broken the world's dirt track record and figured sensationally in automobile racing for many years, arrived in Peterboro today to assume his duties as factory manager and production engineer for Red Arrow Tires, Limited.

Mr. McLaughlin comes to Red Arrow with an excellent record of eleven years' service with some of the largest rubber companies on the continent. During this time he has had experience in all branches of the industry from the manufacture of the machines used to build tires to the actual production of tires.

Mr. McLaughlin has severed his connection with the Akron Mould and Machinery Company of Akron, Ohio, to become associated with Red Arrow. He assisted in the development of the cord tire building machines now used by the Goodrich Rubber Company in the production of its famous Silverton Cord tires and he has been in charge of the installation of equipment for several large companies, including the Goodyear.

A statement issued from the offices of the company today said: "In the association of Mr. McLaughlin with this company is further proof of our announced policy of securing the services of the most competent men in the industry in the active management of our plant."

Mr. McLaughlin will move his family here from Akron in January.

COME

TO ST. JAMES' SUNDAY SCHOOL ON SUNDAY AFTERNOON, DEC. 18TH, AT 2.30 P.M. RE-ORGANIZED BROTHERHOOD. EVERYBODY COME. 1d

THEATRES

CAPITOL.— Wonderful vaudeville programme, including Dainty Dorothy Waters, also a great picture offering of features and comedies.

ROYAL—Harry Carey in "The Fox", a super-feature of a modern subject; the "Merry Dentist" comedy; Western feature drama and scenic films of historic Halifax.

REGENT—Alice Joyce in the "Scarab Ring", Eddie Polo in King of Circus", Wild West feature and comedies.

REID'S AUTO AND TAXI SERVICE, DAY OR NIGHT. 'PHONE 1766W. dtf

WHILE THEY LAST.
A FEW GOOD ELECTRIC IRONS AT $4.98. UTILITIES OFFICE APPLIANCE DEPARTMENT. OPEN SATURDAY EVENING. 8d-149-391

DON'T BE LATE.

IT IS LESS THAN TWO WEEKS UNTIL CHRISTMAS AND A GREAT MANY PEOPLE WILL LET THEIR ORDER FOR CHRISTMAS CARDS GO UNTIL THE VERY LAST DAY.

ORDER FROM OUR IMPORTED STOCK OF ENGLISH CARDS. THEY CAN BE DELIVERED TO YOU THE SAME DAY IF DESIRED. COMPLETE SAMPLE BOOKS TO CHOOSE FROM AT EXAMINER. dtf

Reduced Prices on French Ivory and Ebony Goods at Warne's Cut-rate Drug Store

HOUSES FOR SALE

$5,000.00—Will buy 7-Roomed, New, Modern Brick House, with Mantel.

$4,700.00—Will buy 6-Poomed Brick House, hardwood floors downstairs; new.

FARMS FOR SALE

$6,000.00—Will buy 30 Acres of Land, with good buildings, close to the City.

$6,000.00—Will buy 100 Acres, close to the City

TAYLOR & HOWDEN

144 HUNTER STREET REAL ESTATE PHONE 1462

TEACHERS WANTED

WANTED A TEACHER — A qualified Catholic Teacher for S.S. No 9, Douro, duties to commence after Christmas Holidays. Salary $800 Address Maurice Condon, R.R. No. 4, Lakefield, P.O. Ont. 4d 145 504 1w

SITUATIONS VACANT

MAKE MONEY AT HOME — $15 to $60 paid weekly for your spare time writing show cards for us. No canvassing. We instruct and supply you with work. West-Angus Showcard Service, 20 Colborne Building, Toronto. dtf 730

BUSINESS OPPORTUNITIES

WANTED TO BORROW — about ten thousand dollars attractive rate of interest. First mortgages. Apply Box 207 Examiner. 7d 143 207

OSTEOPATHY

DR. MARY E. DAVIDSON, Osteopathic Physician. Office, 308 Charlotte Street. Phone 1016w.

MONEY TO LOAN.

We have funds to loan on Real Estate Security at the lowest rates. GORDON & O'BRIEN Phone 219

OSTEOPATHY.

DR. BRUCE E. MARSHALL—Osteopath; Physician [illegible] Telephone 116w

DRS. WALMSLEY & SETTLE—Osteopathic Physicians. Office in Sun Life Building, corner of Hunter and Water streets. Entrance, 124 Hunter street. Phone 649. Office hours, 9 a.m. to 6 p.m.

MEDICAL.

DR. BUCHANAN, F.R.C.S., Edinburgh; M.R.C.S., Eng. L.R.C.P., London, Ear, Nose and Throat Specialist. Hours: 9-11, 2-4 p.m., and 7-8 p.m. Phone 519. Office, corner of Water and Murray streets.

T. GEORGE LOUDON, M.D., C.M., Physician, Surgeon and Accoucheur. Office — 205 Brock street, lately J. Nugent's.) Phone 186S. Office hours—9 to 11 a.m., 2 to 4 p.m., 7 to 8 p.m.

BARRISTERS AND SOLICITORS.

GORDON & O'BRIEN—Barristers, Solicitors, Notaries. Money to loan on easy terms. Special attention to Patents and Trade Marks. [illegible] Gordon, J. A. O'Brien

F. T. MEDD, Barrister, Solicitor, Notary Office over the Dominion Bank corner of George and Simcoe streets. Telephone No 22. Private loan at current rates upon easy terms.

P. WIDDIFIELD, B.A., Barrister, etc., and Solicitor for the City of Peterboro. Money to loan at the Bank of Commerce

GEO. KERR & McELDERRY, Barristers, Solicitors and Notaries. Office, Water street, Peterboro. Money to loan at the lowest current rates of interest on easy terms of payment. [illegible] P. D. Kerr, K.C. A. McElderry

O'CONNELL & CORKERY—Barristers, Solicitors and Notaries. Money to loan at the lowest current rates of interest. Daniel O'Connell, John R. Corkery. Hunter street, two doors west of the Post Office

DUMBLE & JOHNSTON—Barristers, Solicitors, etc. Office, over the Toronto Savings and Loan Company, George street. D. W. Dumble, K.C. W. Johnston

A. E. DIXON—Barrister, Solicitor, etc. Office corner Hunter and George streets. Entrance next to Mayhill's drug store

HALL & HALL—Barristers, Solicitors, and Notaries Public. Hunter street, Peterborough, next to St. John's Church. Money to loan at the lowest rates of interest. E. H. D. Hall, Basil D. Hall

MOORE & WEARING—Barristers and Solicitors, 403 Water street, opposite the Post Office. Money to loan at the lowest current rates of interest. Jos. Wearing, M.A.

F. R. HALL—Barrister, Solicitor, etc., Peterboro, Ont. Office, corner of Hunter and Water streets, over the Canadian Bank of Commerce. Trust funds to loan on easy terms of payment.

JAMES FORDYCE STRICKLAND—Barrister, Solicitor, Notary Public. Money to loan 124 Hunter street, Peterboro. Phone 151

ARCHITECTS.

W. & WALTER R. L. BLACKWELL—Architects Office Bank of Commerce Building, corner of Hunter and Water streets. Telephone: Office 1300; Residence, 1272

W. H. BARRY—Architect. Plans prepared for Monumental, Commercial and Domestic Buildings. Office 539 Gilmour street. Phone 567.

Railway Time Tables

GRAND TRUNK RAILWAY

[Corrected to Date.]

No. 96—8.10 a.m., for Port Hope and Toronto
No. 95—8.20 a.m., for Lindsay, Blackwater Junction, Orillia, Midland, North Bay and Toronto.
No. 98—8.25 a.m., for Hastings, Campbellford, Belleville and points on the Main Line East.
No. 369—8.30 a.m., for Lakefield.
No. 371—12.15 p.m., for Lakefield
No. 92—12.04 p.m., for Lindsay, Port Hope, Toronto, Buffalo, making connections with International Limited for London, Detroit and Chicago.
No. 100—12.20 p.m., for Hastings, Campbellford and Belleville.
No. 95—5.36 p.m., for Lindsay, Orillia, Midland, North Bay and Toronto
No. 94—9.10 p.m. for Port Hope, Montreal & Boston.
No 99—8.19 p.m., for Lindsay

CANADIAN PACIFIC RAILWAY

[Corrected to Date.]

GOING EAST—

11.50 a.m.—Norwood, Havelock, Bonarlaw Tweed, Perth, Smith's Falls, Kingston, Ottawa, Montreal and intermediate points daily. On Sunday this train proceeds east only as far as Havelock.
8.20 p.m.—Indian River, Norwood, Havelock and Tweed. Daily except Sunday.
12.03 a.m.—Havelock, Tweed, Kingston, Perth Smith's Falls, Montreal, St. John, Boston and New York. Daily except Saturday.
4.00 a.m.—Havelock, Tweed, Kingston, Perth, Smith's Falls and Ottawa. Daily.
7.40 a.m.—Smith's Falls and Montreal. Sunday only.

GOING WEST—

7.15 a.m.—Myrtle, Toronto, Guelph, Goderich, Hamilton, Galt, Woodstock, St. Thomas, London, Chatham, Detroit, Chicago and New York. Daily
10.01 a.m.—Toronto (Yonge street), Hamilton, Owen Sound, Teeswater and intermediate points. Daily except Sunday.
2.25 a.m.—Toronto, Hamilton, Brantford, Buffalo, Rochester, Boston, New York, Galt, Woodstock, London, Chatham, Detroit and intermediate points between Peterboro and Toronto. Daily except Sunday.
4.35 a.m.—Bethany, Lindsay, Orillia, Port McNicol and intermediate points. Daily except Sunday.
8.50 p.m.—Toronto, Hamilton, Brantford, Buffalo, New York, Galt, Woodstock, London, Windsor, Detroit, Chicago and intermediate points between Peterboro and Toronto. Daily.
6.50 p.m.—Lindsay, Toronto (Yonge street), and intermediate points. Daily except Sunday.
6.34 a.m.—Toronto. Sunday only.

AGENTS WANTED

SAVE FROM ONE-THIRD TO one-half of your coal bill. Use the Ideal Coal and Heat Saver. Sold under a money back guarantee. Agents wanted. Men or women. Stamp for particulars. Ideal Coal Saving Mfg. Co., Toronto, Ont. 3d143 494

HOUSES, REAL ESTATE

SIX ROOMED HOUSE FOR SALE North End; very central; price right. Apply 630 George street, for terms. 3d144 487

FOR SALE — 6 ROOM BRICK in south end; party modern or would make modern in every detail and would take as part payment a small car or horse and buggy or lot and small cash payment and easy terms. Apply 344 King street. 6d 145 460

FOR SALE — 8 ROOM HOUSE and about 9 acres at Cottesloe Corner, known as the John Sanders' home; also farm implements, household goods and horse and buggy. Reasonable for cash. Apply Arthur Sanders, Cottesloe, Ont 3d143 3701w

FOR SALE— ELIAS AVE. SEVEN room new house. Most attractive house for sale in Peterboro. Moderate price and terms. Suitable for professional or businessman. Apply Jas. Blaiklock Barrie Bldg. 'Phone 1703 or evenings 256W. 26 30 3 7 10 14 17 21 24 28 31

WANTED

FOWL WANTED — HIGHEST market price paid for all kinds of fowl. S. Levine, 203 Charlotte St., phone 970W. 26d163 424

WANTED — A CABINET PHONOGRAPH in good condition; reasonable. Apply 382 Examiner office. 3d144 382

WANT TO HEAR FROM OWNER having farm for sale; give particulars and lowest price. John J. Black, Canada street, Chippewa Falls, Wisconsin. 3d 3 10 17 269

WANTED — 100 CARS AT THE Reliance Auto Repairs and Taxi Service. Tops re-covered and Moker tops redressed. Prices are right and all work guaranteed, at corner Aylmer and Lake street. Phones 1288J or 462. 26d161 361

WANTED—TO BUY A SIX OR seven roomed brick house with modern conveniences. At reasonable price. Terms cash. Apply at once to Box 230 Examiner.

WANTED — LIVE AND DRESSED poultry, highest market prices paid. Phone 771 and we will call. Apply A. Atkins, [illegible] Elm street. 26d 162 486

WANT TO HEAR FROM OWNER having farm for sale; give particulars and lowest price. John J. Black, Canada street, Chippewa Falls, Wisconsin. 3d17 24 31 508

WANTED—BRICK HOUSE, 6 OR 7 rooms, north of Charlotte and south Antrim; must be in good repair; furnace not necessary; between $3000 and $2500, and no agent need apply. Box 411 Examiner. 1d143 411

FOR RENT

FOR RENT — HEATED APARTment for rent. Central. Apply at Examiner for address. 3d144 495

TO RENT — FURNISHED HOUSE for light housekeeping. Apply 250 Romaine street. 3d143 452

TO LET — WARM BEDROOM — Modern conveniences. Apply Examiner for address. 6d146 463

TO RENT—WELL FURNISHED house; suitable for roomers. Very central. Apply Box 506 Examiner. 3d 144 506

FOR RENT — FIVE ROOMS heated. Apply 283 Stewart street. Fine location. 3d 144 496

COSY FURNISHED ROOM FOR rent, near Bonner-Worth. 'Phone 181M. Very reasonable. 5d143 437

FOR RENT — HEATED FLAT — all improvements. Apply 95 Hunter street West. 6d143 317

FOR RENT—HEATED OFFICE on George street. Immediate possession. Apply 437 George Street

TO RENT—LARGE FURNISHED room, central, suitable for two with or without board. Phone 154J. 2d144 407

TO RENT — 6 ROOMED HOUSE at 169 Edinburgh street; immediate possession. Apply 208 McDonnel street. 3d144 484

TO RENT — 6 ROOMED HOUSE, furnished with all conveniences; north end. Phone 564W. Apply Examiner for address. 3d145 400

FOR RENT — HEATED OFFICE in Bank of Commerce Building. Immediate possession. Apply 437 George street. tf2801

FOR RENT — STORE No. 173½ Simcoe street. Immediate possession. Apply 437 George street. dtf

TO RENT—A WARM COMFORTable room, suitable for one or two gentlemen, central, and private family. Aply at Examiner. 3d144 490

LARGE COMFORTABLE rooms for light housekeeping. Reasonable rent. All conveniences Apply 81 Smith street. 'Phone 1701J. 3d 13 15 17 445

NOTICE

NOTICE

CHIMNEY CLEANING. 'PHONE 1851W. 6d 145 346

MOVING AND CARTING, ANY distance, also hardwood for sale. 'Phone 1114J. Owen Johnson, 187 Perry street. 26d 246 70

FOR SALE

FOR SALE—A SMALL GUELPH Heater; also a barn. Apply at Examiner for address. 3d145 513

FOR SALE — ART GARLAND heater Large size, self feeder. A 1 condition. Apply from 6 to 8 p.m. 560 Water street. 2d 142 482

FOR SALE—CHEAP —ONE SET of cub bear furs. In good condition. Apply 182 1-2 Hunter street, door No. 4. 3d 143 483

FOR SALE — "KITCHEN PRIDE" stove. Cheap for quick sale. Address at the Examiner. 3d143 470

FOR SALE—LADY'S FUR COAT—good as new, cheap. Apply Examiner for address. 3d144 500

FOR SALE — LARGE BOWL AND gold fish. Apply at Examiner for address. 3d144 485

FOR SALE — BOY'S PUMP OR rowing cart; good as new. Phone, 181M. 3d145 409

FOR SALE — SONORA WITH RECords, cheap for quick sale. 233 Princess street or phone 786J. 3d143 363

FOR SALE — FUR LINING FOR coat and other fur. Apply Examiner for address. 3d143 372

CHRISTMAS TREES FOR SALE and delivered, 247 Hunter Street. Phone 1007J. 7d148 491

FOR SALE — A PURE WHITE Thoroughbred Pomeranian (Bitch). Apply Box 459 Examiner. 2d143 499

FOR SALE — QUANTITY OF used Lumber 1 x 6 and 4x4 Spruce Russel Construction Co., St. Joseph's Hospital. d3 143 376

FOR SALE — BABY CARRIAGE—reversible. Apply 555 Gilchrist St. 3d3143 476

FOR SALE — THOROUGHBRED Boston pups. Apply 344 Charlotte street, after 5 o'clock. 3d143 346

FOR SALE — FIRECO RANGE — good as new. Apply 56 Wolsley street. 3d144 464

FOR SALE—LARGE SIZE HEATer coal or wood "Bucks Winner" hand sewing machine, parlor table 176 Edinburgh street. 3d 144 501

FOR SALE—SET OF WHITE Thibet firs; large size, reasonable price, almost new. Apply evenings, 91 London street. 3d143 477

FOR SALE — PERSIAN LAMB shoulder cape 13" deep, in good condition. Apply 587 Homewood avenue evening. 3d 144 497

FOR SALE — ONE DROP HEAD Singer sewing machine, as good as new. Apply 299 McDonnel St. 3d143 480

FOR SALE — HAPPY THOUGHT cook stove, Oxford heater with oven; also small coal oil cooker. Apply 478 Rubidge Street. 3d145 510

FOR SALE — HENHOUSE 8 1-2 x 16 coops and 100 square yards netting at 4th house Lundy's Lane. Apply next door, Mr. Lloyd's, or 521 Bolivar street. 3d143 462

BLACK FINGERING YARN No 1 quality $2.00 for $1.19 a lb; Sweater yarn in balls 25c for 18c. 700 Christmas presents cheap. R. C. Braund, Park street, Bargain Arcade. 6d 147 390

FOR SALE — BRUNSWICK Gramaphone practically new, with full selection of records. Will sacrifice for quick cash sale. Apply Examiner for address. 3d 144 502

FOR SALE — ONE SINGER SEWing machine, almost new, drop head, quarter cut oak case. Special price if sold at once. An ideal Christmas gift. Apply 374 1-2 George street. 2d144 400

FARM MORTGAGE FOR SALE $3,000. FIRST MORTGAGE One hundred acre farm under cultivation. Pontypool, sold for $6,000, discount 15%. Apply E. Norman and Co., 18 Richmond East, Toronto. 4d 143 350

FOR SALE— — A PAIR OF GOOD hockey skates and boots, practically new; also two pairs ladies' boots in good condition. All size 6. Apply 617 Rubidge street. 3d143 469

FOR SALE—IF YOU WANT A real high class beautifully finished large size cabinet phonograph suitable for Christmas gift and would like to get a bargain, apply Box 514 Examiner. 2d144 514

FOR SALE—A PAIR OF HOCKEY boots and skates, size 4; practically new; also a Happy Thought cook stove, coal oil heater, two toilet sets. Apply at the Examiner for address. 3d145 415

FOR SALE—DOUBLE HOUSE ON Queen street, newly papered and painted; also 10 acres, brick house, stable, root house, etc., 10 minutes walk from the street car line, situated Township of Monaghan. Apply 95 Hunter street West. 6d143 316

FOR SALE — ONE ENGLISH OAK dining room suite. Jacobean style, one Victrola, cabinet size, one extension couch, one refigerator, one Axminster rug, 9 x 12 one Scotch rug 9 x 7 ft. 6. Phone 210W. 3d143 362

FOR SALE — QUANTITY OF 4 FT wood, 2 classes, at $9 and $13 per cord. Quantity of short split wood, two classes, at $5 and $6.50 per one horse load. John McGuire, Phone 914, or R. H. Howden, grocer, Phone 455. Woodyard, cor. George and Wescott. 3d145 511

POULTRY AND EGGS

BRED-TO-LAY WHITE WYANdotte cockerels for sale, box 475 Examiner or phone 1493W. 3d143 475

WORK WANTED

WORK WANTED—EXPERIENCed clerk, grocery or general store. Apply Box 3265, Examiner.

WORK WANTED BY CARPENter, cabinet maker, first class. — Phone 1814J. 5d143 333

WOMAN WANTS WORK BY THE day. No washing. Apply 190 Lake street. 3d143 466

WORK WANTED-IF YOU WANT your sewer connections dug from the street line to your house, or if sewer is plugged, phone 1750W, or call or write 656 Reid street. 6d146 472

PERSONAL

MATRIMONIAL AND PASTIME circle, description booklet, 25c, no stamps, remailed sealed. Box 14 Isherwood Ont. s tf.

MARRY—THOUSANDS; WORTH $5000 to $400,000, willing to marry, list free. Ralph Hyde. 129 San Francisco, Cal. 4d10 17 21 29

BOARDERS WANTED

BOARDERS WANTED — No. 513 Sherbrooke street. 6d143 397

2 BOARDERS WANTED — APply at the Examiner for address.

WANTED — TWO GENTLEMEN boarders, private family; comfortable home. Apply at Examiner for address. 3d144 489

BOARDERS WANTED — LARGE double and single rooms; well heated; gentlemen preferred. Phone 274M. 3d143 456

SITUATIONS WANTED

WANTED BY A PERSON WITH some experience a position as a saleslady in a departmental store. For further information call phone 223. 8d146 434

LOST

LOST ON THURSDAY NIGHT at the lake 1 pair of mitts kindly return to 238 Rubidge street and receive reward. 3d143 473

LOST — ON CHARLOTTE ST Friday night, a cap and a ring of a child's umbrella. Please phone 1236. 1d143 512

LOST $10.00 BILL ON GEORGE street or in Cressman's Thursday afternoon. Finder please leave at the Examiner. Reward. 2d143 486

LOST—ON SATURDAY, DEC. 17th a sum of money between Market Square and Hunter street bridge by Water and Hunter street. Finder please leave at Examiner. Reward. 3d145 515

LOST ON DECEMBER 9 ABOUT 4 miles west of the city near the school house, a black and tan hound pup, "Demsey." Finder please leave at 563 Sherbrooke street. Suitable reward. 3d143 465

LOST—BLACK AND TAN HOUND wearing a collar and tag with white tips on toes, answering name "Wambo." Anyone returning or notifying Fred Jopling, 340 George street, will receive reward. 2d 12 364 1w

FOUND

FOUND — WATCH NEAR ROBinson street; owner may have the same at 19 Charles Street, and pay for this ad. 2d144 507

HELP WANTED—Male

SALESMEN

MUST BE AGGRESSIVE, NEAT in appearance pleasing personality and assiduous workers. Permanent position of exceptional merit in Peterboro, Cobourg, Lindsay, Havelock and neighbouring towns Apply Box 352 Examiner. 4d 143 352

MEN, FOR FIREMEN, BRAKEmen, beginners $150, later $250. Railway, care of Box 271, Examiner. 0d 3 5 10 12 17 19 24 26 31 271

WANTED—DISTRICT SUPERINtendent for Peterboro and vicinity to sell share capital of Durant Motors of Canada, Limited; Ames, Holden Tire Company Limited, etc. Apply with references to Federal Finance Corporation Limited, 1605 Royal Bank Building, Toronto. 2d144 418

SALESMAN WANTED WITH EXperience selling reputable merchandize direct to farmers. Applicants must be over 35 years of age, of good character, capable and industrious workers, steady employment with liberal remuneration offered to the right party by a large Toronto manufacturer. Give complete particulars as to experience, territory covered, age, health, etc. to Box 349 Examiner. 2d144 416

HELP WANTED—Female

GIRL WANTED FOR LIGHT housework. Apply 318 Elias Ave. 3d144 383

EXPERIENCED CHAMBERMAID wanted at once. Apply at Empress Hotel. 3d143 365

WANTED — A HOUSEKEEPER for three of a family; no children. Apply at Examiner for address. 3d143 366

LADIES WANTED TO DO plain and light sewing at home; whole or spare time; good pay; work sent any distance; charges paid. Send stamp for particulars. National Mfg., Company, Montreal. 6d s 6w 235

H.P. LINDSAY AGENCY CO.

Insurance and Real Estate

Real Estate Bought, Sold, Rented and Exchanged

All Kinds of Insurance

District Agent for "Security Life."

392 Water Street

AUTOS FOR SALE

FOR SALE—FORD CHASSIS IF sold before Saturday night for $100.; also Ford touring very cheap. Good running order. Fontaine's Garage, 185 Hunter street. 2d 143 493

OVERHAULING AT REDUCED PRICES.

All Overhauling until further notice at a Discount of 20%. Have your Car overhauled now instead of in the rush season.

CYLINDERS RE-BORED.

We Re-bore and Re-fit Cylinders, giving the very best possible job at Lowest Prices.

RE-PAINTING.

At Very Moderate Prices. We have the Best Fire-proof Paint Shop in Town, and do Quality Work.

FIRE-PROOF WINTER STORAGE.

At Very Moderate Rates. Special Prices for those attending Theatres and Social Evenings down Town.

WINTER SERVICE ON STORAGE BATTERIES.

Leave your Battery with us. We have capacity for 1,000 Batteries, and will keep your Battery up to normal during the Winter Months and deliver Fully Charged in the Spring. Repairs and Overhauling a Specialty. "Exide Service Station."

FULL LINE OF WINTER NECESSITIES.

Hand Warmers, Radiator Covers, Tire Chains, Mayall Heaters, Anti-Freeze, etc.

WARM WATER WASHING STATION.

Don't have your Car washed with Cold Water this time of year. We Guarantee Satisfaction, and our Prices are Moderate.

Duffus Motor Sales

NOTICE TO CREDITORS

In the Matter of the Estate of FRANCIS SANDERSON, late of the City of Peterborough, in the County of Peterborough, Retired Farmer, Deceased.

NOTICE IS HEREBY GIVEN that all creditors and others having claims against the Estate of the said Francis Sanderson, Deceased, who died on or about the 16th day of October, 1921, are required to deliver or send by post prepaid, on or before the 20th day of December, 1921, to the undersigned Solicitor for the Executors of the said Estate, their names and addresses and full descriptions in writing of their claims and statement of their accounts, and the nature of the securities, if any, held by them, duly verified by Statutory Declaration.

AND TAKE NOTICE that after the said 20th day of December, 1921, the Executors will proceed to distribute the assets of the Estate among the parties entitled thereto, having regard only to the claims of which they shall then have had notice and they will not be liable for said assets, or any part thereof, to any person or persons of whose claims notice shall not have been received by them at the time of said distribution.

J. E. L. GOODWILL,
375 Water Street,
Peterborough, Ont.
Solicitor for Executors.

Dated this 18th day of November, A.D., 1921.

5d19 26 2 9 17--4941

NOTICE TO CREDITORS

In the Matter of the Estate of JAMES STEEL ELMHURST, late of the Township of Asphodel, in the County of Peterborough, Retired Farmer, Deceased.

NOTICE IS HEREBY GIVEN that all creditors and others having claims against the Estate of the said James Steel Elmhurst, Deceased, who died on or about the Fourth day of October, A.D., 1921 are required to deliver or send by post prepaid, on or before the 20th day of December, 1921, to the undersigned Solicitor for the Administrator of the said Estate, their names and addresses and full descriptions in writing of their claims and statement of their accounts, and the nature of the securities, if any, held by them, duly verified by Statutory Declaration.

AND TAKE NOTICE that after the said 20th day of December, 1921, the Administrator will proceed to distribute the assets of the Estate among the parties entitled thereto, having regard only to the claims of which he shall then have had notice and he will not be liable for said assets, or any part thereof, to any person or persons of whose claims notice shall not have been received by him at the time of said distribution.

J. E. L. GOODWILL,
375 Water Street,
Peterborough, Ont.
Solicitor for Administrator.

Dated this 18th day of November, A.D. 1921.

5d19 26 2 9 17 4939

COAL

Nut ..... $16.00 per ton
Stove ..... $16.00 per ton
Pea ..... $14.00 per ton

We are now prepared to take orders for Stove Coal only, for any amount.

We have also just received a fresh shipment of Nut Coal

A. Low & Co.

264 SIMCOE STREET

Phone 697. Nights and Holidays 1[illegible]

Openwork appears at the bottom of a cape on the skirts of a coat or at the edge of a skirt.

HOUSES FOR SALE

$2,600 7-Roomed Brick, complete plumbing; central. $4,300 New Brick Bungalow, nicely laid out, 7 rooms.

$4,600 Another fine Bungalow, hardwood floors, etc., seven rooms. $1,350 6-Roomed Frame, near Red Arrow Tire plant,

Ring 46j or 772 H. J. Mc CANNAN & Co

FOR SALE

BRICK HOUSE—6 Rooms, 3-Piece Bath, lights and gas; full size cellar; good Lot; West side. $3100.00

DOUBLE HOUSE — Brick, 10 Rooms each side; 3-Piece Bath, lights, gas, and furnace; Central.... $7000.00

BRICK HOUSE—6 Rooms, water, lights and gas; all newly decorated; good furnace $2800.00

BRICK HOUSE—8 Rooms, 3-Piece Bath, furnace, fireplace and mantel; hardwood floors; residential part, West side $6800.00

8-ROOM HOUSE—Large lot, good location $1700.00

FRAME HOUSE — 6 Rooms and Good Stable; 5¼ Acres of Land, some small fruit; good location $2600.00

50 ACRES—Brick House, 7 Rooms and Wood Shed; Barn, stone foundation, cement floors; a real home $4800.00

100 ACRES—in Otonabee, 5 miles from City; new Brick House, with furnace; good barn, stone foundation; 80 Acres working, balance in pasture; lots of water $9000.00

15 ACRES—Mostly workable; Brick House; barns, stone foundation, cement stabling; water in barn; 5 miles from City; good road; one of the best in Smith.

McINTOSH & STOREY

190 CHARLOTTE STREET

Main Entrance Charlebond Apts

'Phone 1622i

CHILDREN'S AID SOCIETY
Of
PETERBORO CITY AND COUNTY

For the Care of Neglected and Ill-Treated Children.
CHILDREN FOR ADOPTION

G. W. POWELL,
Assistant Secretary and Inspector
588 George Street. Phone 1044w. Office Hours: 12 to 2 and 6 to 8 o.m

Notice To Creditors

In the Matter of the Estate of WILLIAM SWINTON, late of the Township of Smith, in the County of Peterborough, Farmer, Deceased:

NOTICE IS HEREBY GIVEN that all creditors and others having claims against the estate of the said William Swinton, Deceased, who died on or about the Ninth day of September, 1921, are required to deliver or send by post prepaid, on or before the 20th day of December, 1921, to the undersigned solicitor for the Executors of the said Estate, their names and addresses, and full descriptions in writing of their claims, and statement of their accounts and the nature of the securities, if any, held by them fully verified by Statutory Declaration.

AND TAKE NOTICE that after the said 20th day of December, 1921, the Executors will proceed to distribute the assets of the Estate among the parties entitled thereto, having regard only to the claims of which they shall then have had notice and they will not be liable for said assets, or any part thereof, to any person or persons of whose claims notice shall not have been received by them at the time of said distribution.

J. E. L. GOODWILL,
375 Water Street,
Peterborough, Ont.
Solicitor for Executors.

Dated this 18th day of November, A.D., 1921.

5d19 26 3 10 17 4940

NOTICE TO CREDITORS

In the matter of the Estate of CHARLES THOMPSON, late of the Township of Dummer, in the County of Peterboro, Gentleman, Deceased——

NOTICE is hereby given, pursuant to Section 56, Chapter 121, R.S.O., that all persons having claims or demands against the Estate of the said Charles Thompson, Deceased, who died on or about the 12th day of November, A.D., 1921, are required to send by post prepaid or deliver to the undersigned administrator, on or before the 16th day of January, A.D., 1922, their Christian surnames and addresses, with full particulars in writing of their claims and statements of their accounts, and the nature of the securities, if any, held by them, duly verified by Statutory Declaration.

AND TAKE NOTICE that after the said 16th day of January, 1922, I will proceed to distribute the assets of the said deceased among the parties entitled thereto, having regard only to the claims of those whom I shall then have had notice, and that I will not be liable for said assets or any part thereof to any person or persons of whose claim I shall not have received Notice at the time of such distribution.

JOS. A. O'BRIEN,
By Gordon & O'Brien,
395 George Street, Peterboro.
His Solicitors.

5d3 10 17 24 31

Renew Your Subscription.

It Pays to Advertise.

REAL ESTATE

Brick Bungalow—everything modern $4,200.00

New Brick Bungalow—6 Rooms $3,450.00

9-Roomed Brick House—good repair $4,200.00

Beautiful Large House—newly decorated, hardwood floors; central $5,500.00

FOR RENT.

One Lovely New Home $30.00

BUSINESS OPPORTUNITIES.

Tailor Business — good reason for selling.

Grocery Business—Cheap.

We sell Best Quality Hardwood Flooring, Doors, Sash, and Trim. Strictly No. 1 Stock Spruce Flooring, $40.00 F.O.B. Peterborough. Wire Cut Pressed Brick, $16.00 per M.

Office Open Saturday Afternoons and Evenings.

MORDEN and SPRY

Bank of Commerce Bldg.

Room 14 ::: 'Phone 526

FOR SALE

Brick Cottage, with one acre of good garden land; situated in the northern part of the city. Can be purchased at.. $2,800

Brick House and Store, with a lot 325 feet by 210 feet; House is modern, Store is rented at present. Can be purchased for $3,800

(A real good investment.)

Good Frame House and Stable, with 5 acres of choice garden land; situated in the north end. Immediate possession and good terms..... $2,500

APPLY—

J. T. O'CONNELL & CO.

136 HUNTER STREET WEST

'Phones—Office 376, Residence 1359

250 Acres of First-Class Land and the best of Buildings, half mile from station. A bargain for quick sale.

5 Acres of Good Garden Land, good House and Barn, $2,500.00.

House on Reid Street, all convenience; close to Charlotte Street. A bargain.

6-Roomed Cottage, extra Lot, good Stable, Hen-house, Fruit Trees and Berry Bushes and Small Fruits; on Park Street. A real home.

JAMES CHAMBERS

354 WATER STREET

Phones — Office 320j, Res. 1669w

CHINA PAINTING

Mrs. Langley McCarthy

TEACHES BISCOFF'S NEW AND BEAUTIFUL WORK IN CHINA PAINTING.

Edwin Elcome TAXIDERMIST

692 HARVEY ST., PETERBOROUGH, ONT.

Heads, Birds, Fish, Etc. Mounted Artistically and Permanently.

MOOSE, CARIBOU & DEER HEADS OUR SPECIALTY.

NO TAX THIS YEAR.

TELEPHONE 791 WHEN YOU WANT YOUR

Piano and Organ Tuned

Player-Piano a Specialty

ALL WORK GUARANTEED

W. H. CUNNINGHAM

2560 Weller Street

It Pays to Advertise.

TORONTO SAVINGS & LOAN CO. PETERBOROUGH

Deposit Any Amount

FROM ONE DOLLAR upwards with this Institution. Add to it systematically, and you are on the road to Prosperity. Spend less than you earn and Deposit the balance regularly.

This is the way many have prospered—the way You can prosper.

Make the Start at Once.

Toronto Savings and Loan Company

Office Hours 9 a.m. to 4 p.m. Saturdays 9 a.m. to 5 p.m.

Mail Edition

The Evening Examiner

Nobody could "afford" t advertise if advertising didn't more than pay its own bills.

PRICE THREE CENTS — PETERBOROUGH, SATURDAY, DECEMBER 17, 1921 — PRICE THREE CENTS

IF YOU BUY OUT OF TOWN, AND I BUY OUT OF TOWN, WHAT WILL BECOME OF OUR TOWN?

TO-DAY'S NEWS OF THE DISTRICT

ANNUAL MEET IN LAKEFIELD

BIBLE SOCIETY MET AND ELECTED OFFICERS — INTERESTING ADDRESSES.

LAKEFIELD NEWS

LAKEFIELD, Dec. 17. -The annual meeting of the Bible Society was held on Thursday evening in the Baptist church. Mr. A. E. Higgins, president of the Lakefield branch, was in the chair and after the opening exercises Rev. R. H. A. Haslam gave an address.

Mr. Haslam and his wife have for years been missionaries in the Kangra district of India, under the Canadian branch of the Church of England. A few years ago the question was under discussion of making a Canadian missionary diocese in India as has been done in China, where the diocese of Honan is under the direction of Bishop White, and n Japan, where Bishop Hamilton is Bishop of Mid-Japan. When the matter was discussed regarding India, Rev. R. H. A. Haslam was named as the man who would be made Bishop.

Mr. Haslam is full of enthusiasm for the work of the Bible Society, which is not a rival to the church, but a usual auxiliary to it. In India the Yogis and learned men are searching the sacred books for the knowledge of salvation and have never attained it, as their own testimony shows. These Eastern sacred books are wonderful and show deep research, but without the message of Jesus Christ the Saviour of the world, they are unsatisfying. These Yogis of the East could turn our scholars inside out, but they have never found the satisfaction of real knowledge of God. The Bible is an invaluable aid to the churches as they print Bibles in 543 languages and supply the churches with them at a very low cost.

The Church of England preaches the gospel in 195 different languages and gets Bibles in 187 of these languages from the Bible Society. The Presbyterian church uses 136 languages, the Methodists 105,, Baptists 70 and the Congregationalists 60, and every copy is bought from the Bible Society. The price is so low that it does not begin to pay the cost of production and it is surely obvious that the churches should pay their share to the Bible Society upkeep. The Bible Society goes where the church cannot. Christian missionaries are forbidden into Afganistan, Nepaul and Tibet, but the Bible is printed in the languages these people read and sold to natives, who take them in, so the Bible goes where the church cannot. In Canada there are 112 languages spoken, the church preaches the gospel to but 27 and the Bible Society provides Bibles for the others. The agents of the Bible Societies meet every ship at Canadian ports so that every immigrant can procure a Bible at once in his or her own language. The Bible Society has even printed the Bible in Braille for the Blind. At present the Bible is prepared by ths wonderful society for 7-8 of the people of the world.

The doors have been opened as never before and the Bible is going into many new countries. In Europe there is an increasing demand since the war for copies of God's word. France for ten years before the war just got 1,000 copies, the first year after the war the order was increased to 1,500. In Spain the demand has increased from 20,000 to 70,000. Italy has ordered 58,000 more copies. Greece which had been very bitter against the admission of the Bible, now ordered 500 copies of the Greek testament and 5,000 copies of the whole word. Four Greek archbishops have pleaded for more copies of the Bible in the Greek tongue. One remarkable request was for one million copies from Bolshevik Russia. One can only say in speaking of this remarkable success that God honors those who honor his word. In Czeko-Slovakia, ,that new country, carved out of Central Europe after the disruption of the Austrian Empire, there is a new national church formed founded on the doctrines for which John Huss laid down his life 500 years ago. To meet these increasing demands the society has been obliged to borrow £100,000 fsom the Bank England, for though the income is almost as large as usual the expenditure has enoromusly increased. China, so long closed to Christian effort, sold 90,000 copies of the Bible translated into this modern script in four weeks and now asks for three million copies this year. Can we say nay? Unless Canada will assist materially, part of the printing plant must be shut down and when one considers the enormous work which it has done in God's name all these

(Continued on page 5.)

News Happenings From Norwood and District

NORWOOD, December 17. — Mrs. Rahal of Hastings, visited her daughter in law, Mrs. Annie Rahal, this week.

Mrs. E. P. Cuffe is visiting in Toronto and Rochester.

Mr. Alex. Weir, son of Mr. and Mrs. John Weir, has been transferred to the Sterling Bank at Orangeville.

Mr. Thomas Morrison has gone to Roseneath to spend a few weeks with his daughter, Mrs. C. Varcoe.

Mr. Floyd Patterson is home from Beaverton.

Mr. Joe Rahal, who was operated on for appendicitis in St. Joseph's Hospital, a short time ago, went to Toronto this week, and is now in one of the hospitals there.

Miss Alice Mountain has returned from the Nicholls Hospital.

Epworth League Notes.

The Epworth League of the Methodist church, have invited the Young People's Guild of the Presbyterian church to meet with them on Monday evening.

An interesting programme will be given and Mr. Wendt, P. S. Principal, will give an address on "The Grain Spout of the West."

L.O.L. Elect Officers.

The Enniskillen L.O.L., No. 522, have elected their officers for 1922, as follows:

Bro.	Albert Webster	W.M.
"	Wesley McMaster	D.M.
"	Wm. Kavanagh	Chap.
"	Gordon Stinson.	R. S.
"	Rork Ferguson	F. S.
"	John Jenkins	Treas
"	James Lobb	D. of C.
"	Alfred Golloher	Lect.
"	Arthur Hannon	Lect.
"	Frank Kavanagh	1st Com Man
"	Allen Golloher	2nd Com Man
"	Max Clements	3rd Com Man
"	Bert Cuffe	4th Com Man
"	Moss Golloher	5th Com Man

Norwood L.O.L.

The officers elected for L.O.L. No. 34, Norwood, are:

Bro.	E. Baptie	W.M.
"	T. Morrison	D. M.
"	J. Logan	R. S.
"	N. Alex. McColl	F. S.
"	J. Brooks	Treas.
"	S. Wildman	D. of C.
"	G. Graham	Lect.
"	H. Campbell	Lect.
"	Roy Nevins	1st Com Man
"	M. Kirk	2nd Com Man
"	W. Parcels	3rd Com Man
"	J. Parker	4th Com Man
"	H. Adams	5th Com Man

ANNIVERSARY SERVICES OF HASTINGS CHURCH

Anniversary Services will (D.V.) be held in the Hastings Methodist Church on Sunday, December 18th., at 11 a.m. and 7 p.m. Rev. Wesley Elliott of MBelleville, President of Bay of Quinte Conference and a former pastor of the Methodist Church of that village will conduct the services.

THE MONTREAL MARKETS.

MONTREAL, December 17 (Canadian Press). — Demand for cash grain in yesterday's local market was limited, and trading was quiet. There is no new development in the flour situation. Strength in mill feed continued under a sustained demand. Business in rolled oats is steady and in baled hay quiet. There are no price changes in eggs. A steady undertone prevails in the butter market, and there is no change in conditions in the cheese market.

ULSTERITES THREATEN TO REMAIN OUT

"DIE HARDS" FOUGHT BITTERLY AS BILL REACHED THE VOTING STAGE.

THE DAIL EIREANN

LONDON, December 17 (Canadian Press). — Prolonged cheering greeted the announcement yesterday afternoon that both Houses of the British Parliament had ratified the treaty creating the Irish Free State by emphatic majorities.

The House of Commons immediately after the vote was taken approving the reply to the King's Speech from the Throne, which meant the ratification of the treaty, recessed until Monday to await the action on the treaty by the Dail Eireann, which is deliberating in Dublin.

The Ulsterites and "Die Hards" fought bitterly to the end in a last desperate attempt to turn the tide, which it was clearly seen from the first would overwhelm them.

Charges of broken pledges were hurled at both Prime Minister Lloyd George and Mr. Austen Chamberlain, Government leader in the House of Commons.

Thomas Moles, member for Belfast, one of the last speakers in the debate, dramatically declared:

"Ulster cannot and will not yield a yard of ground.

Concluding his attack, with eyes fixed upon the Ministerial bench, he shouted:

"Do, for God's sake, try to keep faith with somebody."

Major Robert O'Neill, Speaker of the Northern Parliament, and other Ulsterites brought their heaviest oratorical guns to bear on the provision of the treaty relating to the appointment of a boundary commission to draw the line between North and South Ireland in case Ulster decided to remain aloof from the treaty. They laid great stress upon the point that this provision of the treaty was inserted without the consent of Ulster.

DAIL EIREANN TO VOTE.

DUBLIN, December 17 (Canadian Press). — A vote on the question of ratification of the peace treaty between Ireland and Great Britain will be taken at a public session of the Dail Eireann on Monday morning at eleven o'clock, according to an announcement made public to-night signed by Eamonn de Valera and Arthur Griffith.

RIOTS IN BELFAST.

BELFAST, December 17 (Canadian Press). — Shooting continued spasmodically in various parts of Belfast yesterday, notably in the Newtonards district, where a quay labourer was wounded.

Another man, who was wounded last night, died this morning, bringing the total casualties since last Thursday afternoon to one dead and five wounded.

Two bombs were thrown yesterday in the Marrowbone district, but no casualties resulted.

INDIAN RIVER

INDIAN RIVER, December 17. — Mr. Barnes, who has been installing new machinery in the Farmers' Dairy plant has returned to his home in Toronto.

Mr. and Mrs. A. Juby motored to Peterboro on Wednesday.

Mr. A. Mace continues to show improvement in health.

Messrs. Stephen Elmhurst and W. Millan motored to Peterboro on business.

Mr. Wallis Braley of Peterboro, who recently purchased the old Patterson farmstead, is getting nicely settled in his new home.

The U.F.O. Club here has received another car of corn.

Prospects are looking bright in the vicinity as the Ontario Oil Company expects to start operations in the spring. They have already leased a number of farms for that purpose.

The clover seed in this district is all hulled now but price and quantity are lacking. Three bushels sweet clover seed to the acre seems to be the high mark as compared with 14 bushels last year per acre. Some time ago a few sales were made at $5 per bushel, but at present from $2 to $3 is the general run as it comes from the huller.

Many inexpensive materials can be made attractive and the diet can be pleasantly varied by a wise use of different flavorings.

STARTLING DISCOVERY BY POLICE

FOUND MURDERED BODIES OF ITALIAN MILLIONAIRESS AND ADOPTED DAUGHTER.

SITTING IN CHAIRS

London, December 17. Canadian Press. — A story of the startling discovery by the Rome police, of the murdered bodies of an Italian millionairesss, Madame Cogo, and her adopted daughter, fully dressed and sitting in chairs in her dining room, was related in a despatch to-day to the Central News Agency, from its Rome correspondent.

According to the despatch, the police made their discovery as a result of testimony given them by Madame Cogo's servant girl, who asserted the three sons of Madame Cogo's brother broke into her house, stifled the two women in their beds, dressed their bodies in their best clothes, including jewels, placed them in chairs in sitting postures, and then set fire to the room to distract suspicion.

The servant girl, says the despatch, told the police she saw the men from a hiding place, and said she thought they took this drastic action for fear their aunt would leave her fortune to the adopted daughter. The three men and their father have been arrested, the despatch adds.

CAMPBELLFORD AND DISTRICT

CAMPBELLFORD, Dec. 17. — A very pleasant evening was spent at the Parish Hall on Thursday night, when the members of the Men's Club entertained the ladies. Mr. C. H. Harris very ably occupied the chair. Very pleasing instrumental solos and a vocal solo were rendered by Mr. George Lucy in his usual capable manner. Solos by Mr. Robt. Dunk and Mr. Joseph Poulton won much applause. A pleasing feature of the evening's entertainment were the games of carpet ball, a skip of the Ladies' Willing Workers defeating a skip of the men. All present entered into the spirit of the game. A very dainty lunch was served by the men, following which Rev. C. E. Clark and Mr. C. H. Harris gave short addresses. Mr. Robt. Dunk made a very efficient and humorous auctioneer, disposing of some fine cakes, which found ready buyers. The meeting closed with the National Anthem.

Masquerade Social.

The Willing Workers of Christ Church will hold a masquerade social in the Parish Hall on January 9th. Everyone is cordially invited to come in masquerade. A good programme and lunch will be provided.

Mr. Arthur Brown, of the Hydro, Belleville, visited friends in town on Wednesday.

Friends will regret to learn that Mrs. (Dr.) H. O. Richardson is confined to her home this week through illness, but wish for her a speedy recovery.

Mr. William Hall has his fine new home on Second Street completed, and will occupy the same very shortly.

"The Affairs of Anatol," in which twelve screen stars appear, will be shown in the Princess Theatre under the auspices of "C" Company, Northumberland Regiment, on December 21 and 22, with a matinee each afternoon. This great production will no doubt draw full houses.

ELECTED LABOUR MAYOR AND GET'S YEAR'S LEAVE WITH FULL PAY.

BRADFORD, England, December 16 (Associated Press). — Councillor T. Blythe, the Labour Lord Mayor here, has been granted a year's leave with full pay by his employer, who in politics is a Conservative. Blythe has been associated with the firm for 58 years, and his employer told him to call round for his wages whenever he found it convenient.

HAUL DOWN KITE.

WASHINTON, Dec. 17.—(Canadian Press.)—French delegates are preparin gto haul down their naval ratio kite. This is the impression that prevailed last night.

Reindeer Flour
Is the superior Flour anytime and anywhere
Peterboro Cereal Co.

DEPOSITORS ARE SAFE IN THE MERCHANTS' BANK

REASSURING STATEMENT ISSUED BY THE BANK OF MONTREAL —CAUSE OF THE COLLAPSE.

STOCK OFF MARKET

MONTREAL, Dec. 17.—(Canadian Press.) — The Canadian Press is informed on the highest authority that at opening of business this morning the Merchants' Bank will transact business in exactly the same manner as the Bank of Montreal.

MONTREAL, Dec. 17.—(Canadain Press).—Following a day of wild rumors, much excitement on the Stock Exchange, and some concern among financial men generally it was officially announced yesterday afternoon that owing to its rest being seriously impaired the directors of the Merchants Bank of Canada were recommending its shareholders to accept an offer made by the Bank of Montreal to take over the institution.

This announcement was followed by a statement issued from the Bank of Montreal appointing H. B. Mackenzie, who had been employed by the directors of the Merchants Bank to audit its finances, when according to official statement, "the directors had reason to fear that the bank's affairs were not in good condition as disclosed to them," as Acting General Manager, with F. C. Norsworthy, the Bank of Montreal's New York agent, as assistant general manager. These appointments have been though the absorption of the bank has still, according to law, to be ratified by the shareholders of both institutions and the Governor-in-Council.

For some time past there have been rumors on the street that some such move as announced was on foot. The shares of the Merchants Bank on the Stock Market reflected the conjectures, falling off three and a half points, Thursday and another five yesterday. Yesterday morning losses were also recorded by many of the leading issues and yesterday afternoon, though no severe break was recorded, weakness was evident.

The impairment of the Merchants Bank reserves to which reference is made in the statement issued by the President is understood to be heavily involved in the failure of largely due to the institution being Thornton(, Davidson and Company,, well-known stock brokers of this city, in July 1920, who failed for a sum estimated to exceed a million dollars. The bank has also, it is reported, been involved in the difficulties which several mercantile and industrial concerns have met with in the past year and a half.

The Merchants Bank is stated to be particularly strong in Western Canada, where it possessed a large number of branches scattered through the better class farming districts. There is talk in this connection that the bank has suffered to some degree from insufficiently protected loans to farmers. Should the amalgamation go through, many of the bank's western branches will become branches of the Bank of Montreal, and the position of the latter institution will be greatly strengthened in the West.

Meeting Called

In regard to the merger no statement was forthcoming at the head offices of the Bank of Montreal, but it was learned there that the terms of the merger would not be announced until the notices calling a meeting and explaining the proposed amlagamation had been sent out to the shareholders. No further statement as to the proposed terms was given out at the head office of the Merchants Bank. The meeting will be held some time in January, as under the Bank Act six weeks' notice has to be given for all such special meetings of the shareholders.

(Continued on page 5.)

A TRAGEDY OF THE NORTHLAND

COCHRANE, December 17 (Canadian Press). — The frozen body of George Picard, trapper at Bingle, 30 miles east of Cochrane, was brought into town last night. Picard evidently wandered from his camp following moose tracks, and became lost in the bush.

The frozen body was found in the muskeg six miles from Twin Falls Camp. The tracks show that he had been wandering for about 35 miles. His Indian partner Leo missed him on Thursday of last week, when coming to camp early in the afternoon tracks to locate his partner. He lost the tracks and returned to camp.

Next morning he again went in search, and came to a place where Picard had gone round in circles, but after that lost the trail. He fired guns to attract attention, and finally gave up. He then came to Cochrane to secure assistance, and reported the case to the Chief of Police, who sent him back with two local men, Morin and Demers, on Sunday morning.

When the body was found, a rifle, ammunition, and snowshoes were found alongside.

Picard was an experienced bushman, but has been lost before, while employed as a cook at Hughes Camp last year. At that time he wandered for five days. He was about 45 years of age.

A letter from a sister, Alice Picard, of Edmunston, N.B., is the only clue to his relatives. The sister has been notified by the Chief of Police here.

THE PROCEEDINGS AT CONFERENCE

SEVERAL POINTS AT ISSUE DISCUSSED BY THE DELEGATES— UNEXPECTED OBSTACLE.

WASHINGTON, December 17. — The delegations for a reduction of naval armaments struck an unexpected obstacle yesterday while the Far Eastern discussions were making unexpected progress.

France furnished the latest complication in the naval problem, and although details of her attitude were carefully concealed, she was represented as desiring to launch a capital ship building programme on a scale that would scrap the whole ship-scrapping plan agreed on by the United States, Great Britain and Japan.

In the Far Eastern conversations, the question of Japanese withdrawal from the Kiao-Chow Railroad in Shantung, which 24 hours ago seemed to have reached a stage of considerable delicacy, was brought suddenly to the point of a tentative agreement between the Japanese and the Chinese delegates.

Other issues of the Arms Conference remained at a standstill, although in the United States Senate the attack on the four-power treaty was renewed by Senator Reed, Democrat, Missouri, and administration spokesman, took notice of the debate long enough to say they did not regard the treaty as obligating he United States to take military action.

PROBABILITIES.

Fresh to streng south-easterly to south-westerly winds: mild with rain at first; wind probably shifting to westerly, with somewhat lower temperature to-night.

Holpoint
Give Useful Gifts

The sparkle and glitter of Hotpoint Appliances makes them especially desirable as gifts and they are so practical

—every time the recipient uses her percolator she will think of the giver with loving thoughts.

—or suppose you choose the traveller set consisting of iron in leather bag, stand for inverting the iron and curling tong which can be heated in the iron—just think how often you will be brought to the recipient's mind.

Perhaps you would like to make a more expensive present, in which case the elaborate coffee machine with tray, sugar and creamer in Sheffield Ware is the electrical gift supreme.

The most widely used Electric Coffee Percolator in the world is this Hotpoint nickel cup.

The gift supreme is this silver service with Hotpoint percolating device

Early Shopping

Electrical appliances have never been in such demand as this year, so we say do your electrical gift buying as early as you can—go to your electrical shop today, while they have time to demonstrate the various appliances.

Hotpoint appliances are shown in most stores where electrical goods are sold. They have many exclusive features and it will pay you to inquire at a second store if necessary, to find them.

CANADIAN EDISON APPLIANCE CO., Limited
STRATFORD, CANADA

Holiday Specials!

Home-made Jellies, three flavours, ... 20c lb.
Turkish Delight ..... 30c lb.
Fresh Toasted Marshmallows, 40c lb.
All Kinds Caramels ..... 25c lb.
Peanut Taffy ..... 20c lb.—2 lbs. 35c
Cocoanut Taffy .... 25c lb.—2 lbs. 40c
Peanut and Cocoanut Clusters, ... 35c lb.
Xmas Mixed Creams ..... 25c lb.—2 lbs. 45c
Xmas Mixed Chocolates ..... 35c lb.—2 lbs. 65c
Chocolate Burnt Almonds ..... 60c lb.
Maple Buds, Medallion and Neilson's Milk Chocolates ..... 60c lb.—2 lbs. for $1.00

The STORE of the CHRISTMAS SPIRIT

Fancy Boxes of Chocolates for Christmas Presents—
35c, 40c, 50c, 75c, $1.00, $1.25, $1.50, $2.00 to $5.00
See our Window for Prices and Quality.
Try our Maple Walnut Ice-cream, Plain or with Fruit.
Delicious Ice-cream Sodas and Fruit Sundaes.

THE MARATHON CANDY KITCHEN
331 GEORGE STREET
(Next to Bank of Nova Scotia)

Evening Examiner

PHONES—Editorial, 1601. Business Office, 1600. Private Branch Exchange to all Departments.

The Examiner is a Member of the Audit Bureau of Circulation.

The Daily Examiner, published every lawful evening. The Peterborough Examiner, Limited, Office, 419 George Street.

The Weekly Examiner, published Thursday morning.

The Subscription Price of The Daily Examiner is $6.00 per year; that of The Weekly Examiner is $1.50.

U. S. REPRESENTATIVES.

Special U. S. Representatives — W. H. Stockwell, 629 People's Gas Building, Chicago, Ill.

New York—Chas. F. Miller, 225 Fifth Avenue.

Advertising Rates on Application.

R. M. GLOVER, Managing Director.

SATURDAY, DEC. 17TH, 1921.

GOOD BUSINESS.

The Property Committee of the City Council is to be commended upon its businesslike method of dealing with the awarding of the contract for the collection of garbage. The contractors who have looked after this work during the past year were not the lowest tenderers, their figure being $50 higher than that submitted by another applicant. Instead of accepting the lowest tender, as has been so often done in connection with civic contracts in the past, the committee rightly decided that the good service rendered by the present contractors rendered a $50 saving in the amount of the tender of very doubtful value. There have been cases in Peterborough's history when under such circumstances the low tender was successful in making a chance in personnel, only to result in a falling down in service. The ability of the contractor is a factor that should not be overlooked, as it is too often is in such transactions. The garbage collection has been satisfactorily taken care of during the past year, and it would have been a risky experiment to have made a change for the sake of $50.

A CANADIAN ENTERPRISE.

The development of an all-Canadian industry is always a matter of interest, and when, as in the case of Red Arrow Tires, Limited, Peterborough is the birthplace of such an industry, the interest of the citizens is naturally intensified. The manufacture of tires as a purely Canadian activity, financed and under the control of Canadians, is a new departure, for the tire companies at present in existence in this country are either branches of English or American firms, or have been financed by outside capital. Mr. J. J. Turner, the President of Red Arrow Tires, Ltd., has been calling attention to this feature of the situation in a communication to the automobile owners of Ontario, pointing out the desirability of developing Canadian industries.

There is every desire to secure the presence in Canada of branches of United States firms. Some of the best industries in this country come under this category, and their locating in industrial centres has been a source of advancement and growth in such communities.

Nevertheless, the progress of Red Arrow Tires, Limited, with its special merchandising plan and with an organization backed by the capital of Canadians, will be watched with interest.

A REASONABLE SAFEGUARD.

The United Farmers of Ontario at their Toronto meeting passed a resolution dealing with Provincial relief for the unemployed, in which, among other things, the principle was endorsed that "in no cases should aid be given where opportunity of employment has been refused." While there may be some exceptional cases, there is no doubt that all applicants for relief, whether from municipal, Provincial or Government sources, should be put to that test. There are men out of employment who have refused jobs because they were of a nature unfamiliar to them, or because they considered the wages too low, or because the conditions did not appeal to them. It is difficult to see why the public purse should be opened for the benefit of men who have for these or other reasons declined to go to work when they had been given the opportunity of earning a wage. With conditions as they are at present, it is no time for "picking and choosing," and the wise man is he who takes the job that is offered him until something better presents itself. For the others who have steadfastly rejected the offers of jobs that did not impress them as being all that they wanted, there should be a very decided reluctance on the part of the authorities to provide assistance. There are people in every community to whom a situation like the present appeals as a harvest-time, a golden era with unemployment doles being offered and charitable organizations all busy distributing relief. Such gentry are liable to fare far too well while more deserving families are destitute and suffering.

THE FARMERS' SHARE.

It is significant that the appeals that are being made by the Advisory Committee of the Ontario Government in its effort to secure jobs for the unemployed of the Province do not ask the farmers, as they do ask other interests, to reduce the prices of their products. The agricultural community is merely asked to maintain a reasonable production, and if the farmers are successful in doing that they will have done all that could be expected of them. There is no need nor would there be any sense in asking the farmer to further deflate his prices; already they have dropped to a level which makes the farming industry the greatest sufferer in Canada of the depression that at present exists. We have had occasion at times to criticize the farmers' political movement, but our objection to the interjection of a class organization into the political arena has not blinded us to the fact that the farmers as a whole have borne more than their share of the deflation of prices. In the war days when the cost of living soared to unprecedented heights, city folks were wont to blame their neighbors in the country; no such charge can be made now. If food prices are higher than they should be the farmers are not to blame. The bottom has dropped out of their market, few of them in Ontario have made money in the past year, and in the Western Provinces the condition of the farmer is even more serious. "No wonder they have a new political party in the West," a local man who recently returned from the Prairie Provinces declared as he told of the plight many Western farmers are in at the present time, with poor crops in some sections, poor prices when the crops happened to be good, exorbitant freight rates, banks charging high rates of interest and implement firms pressing for their money.

CANADIANS FOR CANADA.

Mr. Walter McRaye, who spoke to the Kiwanis Club and the local Women's Canadian Club on Tuesday, brought forward many considerations which are well worth the earnest attention of Canadians. His theme was not a new one, but it dealt with a subject about which there is altogether too much indifference in this country — the need for national self-consciousness among the Canadian-born people. There is a very real danger in burking this question. Canada is a nation, developing along distinctive lines, and evolving citizens with a mentality and political outlook peculiar to themselves. It has great traditions and a history as glorious as it is romantic; there is too little appreciation of this fact; too much looking elsewhere, not enough self-reliance. Canada's population is largely transitory, and those who stay are too apt to live in retrospect. It would be well if a more intensive patriotism could be developed, especially in view of the great flood of immigration which is soon to ensue.

"How can we Canadianize the foreign-born when we do not Canadianize ourselves?" asks Mr. McRaye. It is a serious problem, fraught with great future uncertainty. But by what process can this Canadianization best be carried out? There is only one way—by imparting a knowledge of and an affection for Canadian institutions and by weaning the newcomers away from past associations. As members of the Empire, there is no need to weaken the sentiments of loyalty and pride for the Mother Land. It is in every way desirable that those sentiments should be fostered and encouraged. The Dominions are parts of a great whole, but each part is a distinct entity, with its own peculiar contribution to the Empire, and it would be indeed unfortunate if that separate entity was lost or merged. Still more unfortunate would it be if alien ideals secured the predominancy. But it is only in a less degree unsatisfactory to have these heterogeneous and sometimes antagonistic ideals co-existent in the Dominion, without any adequate effort to bring them into alignment with conceptions and aspirations congenial to the genius of the country.

The schools must play the greatest part in this effort. It is in the teaching of national history, past and present, that the essential spirit can best be created. Here in this favored land of opportunity our people should be taught to value their birthright and work for harmony and the fulfillment of a glorious destiny. Canada is the home of a new race, not a sojourning place or a refuge for alien peoples. Those who come to us must be prepared to merge themselves in the life of the country, and that life needs to be made more coherent and vital than it is. Quebec, Ontario, the Western and Maritime Provinces—Canadians all. Canada first in all things, but that does not preclude the larger loyalty to the Empire. In this national sentiment must be enlisted the enthusiasm of the French-speaking, the English-speaknig and the foreign races living within our borders. It is one of the foremost problems which should engage the anxious attention of our statesmen, our educationists and our public institutions generally; but more especially it is the duty of every citizen to cultivate this national instinct in himself and his family. "Canadians for Canada" —to adopt Mr. McRaye's slogan— "not Canada for the Canadians."—Hamilton Spectator.

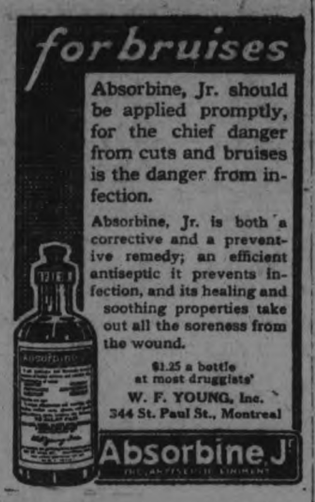

for bruises

Absorbine, Jr. should be applied promptly, for the chief danger from cuts and bruises is the danger from infection.

Absorbine, Jr. is both a corrective and a preventive remedy; an efficient antiseptic it prevents infection, and its healing and soothing properties take out all the soreness from the wound.

$1.25 a bottle at most druggists'

W. F. YOUNG, Inc. 344 St. Paul St., Montreal

Absorbine, Jr

EDITORIAL NOTES.

The admiration of Premier Drury for The Toronto Telegram is closely akin to the affection of The Farmers' Sun for Sir Adam Beck.

Oshawa is endeavouring to enlist prominent business and professional men for municipal service. Peterborough's difficulty in this respect seems to be duplicated everywhere.

A Montreal judge declares that "idiocy has reached its zenith in the style of women's dress." But you never can tell what the next development will be.

At least it must be admitted that Lloyd George earns his salary. There is nobody who has more overtime to put in than the British Premier.

R. W. E. Burnaby found the running much smoother at the U.F.O. annual meeting than in the recent activity in North York.

The whole strength of the Drury Government has been thrown into the North Oxford fight. The administration will not add to its prestige if its unusual efforts to capture the seat are fruitless.

LITERARY GEMS

Like Rachel weeping for her lost children, Mr. Wells will not be comforted. He insists Europe is rotting to pieces and he refuses to have it any other way. The figures of trade are against him. They seem to indicate that people are getting back to work and conditions are gradually mproving, except in Russia, which has been pretty much ruffled by theorists. But, Wells doesn't care. He has a thesis is that the world is sick and needs his pill to make it well. So he won't hear to any reports of its convalescence without his pill. Facts showing the percentage of textile mills in operation and the tons of coal mined do not interest him. For they do not square his theory. But anyway Mr. Wells is a delightful writer. And could he be if he buried himself under and avalanche of trade reports?

—Kansas City Star.

Wise and Otherwise

Casus belli: Natural resources.

Disarmament, like the Kingdom of Heaven, is within you.

Prosperity waits upon a return of the pre-war level heads.

Man wants but little beer below one half of one cent.

Some men are born thieves, and some cultivate national aspirations.

A skirt once had frills and furbelows, but it doesn't come furbelow now.

What a marvel Central would be if she could get a number as easily as she gets a goat.

The best way to avoid showing your age is to avoid trying to act young.

And now the wail of the thirsty is: "The way of the trangessor is barred."

It took a Constitutional Amendment to change a clove from an alibi to a boast.

The real Irish question is: "How in thunder can we get back on the front page?"

Lots of people cant decide whether it was Perry or Pandora who opened Japan.

Only eight more days to keep the children from looking in the dresser drawers.

The knights of old delivered maidens from dragons, but there is no record that they ever gave one a seat in a street car.

Light hair may be a chemical product, but light heads usually are factory equipment.

They talk of China in terms of altruism, but they think of her in terms of naval stagegy.

The cost of keeping up an empire is becoming almost as prohibitive as keeping up a vampire.

The world is now safe for democracy, but it's still a good idea to hire the best lawyer you can get.

Well, it might be worse. The Powers have at least granted China the right to keep her maiden name.

Both the cynic and the idealist believe in disarmament. The difference between them is that the idealist believes it will work.

The difference between a pedagogue and a demagogue is that one works against ignorance and the other gets a profit out of it.

DEBATE ON VATICAN.

PARIS, Dec. 16. — (Canadian Press.)—Premier Briand in the Senate yesterday said that "if this debate on the resumption of relations with the Vatican is not concluded tomorrow, it will have to be concluded in the absence of the government."

DOCTOR ARRESTED MONTREAL.

MONTREAL, December 17. Canadian Press. — Dr. Malcolm Amos Lefrance, of 706 St. Catharine St. East, this city, appeared yesterday afternoon in the police court charged with having sold a considerable quantity of cocaine illegally. The case was adjourned until next Friday on a point of law as to whether the substance was a drug or not, no part of it having been recovered.

Dr. Lafrance was arrested on the charge following his claim that re had been defrauded in a 'transaction' by having been paid raised United States bank bills to the value of $750. The 'transaction' is alleged to have been one involving the sale of 30 ounces of cocaine at $25 an ounce.

The link girdle is one of the most popular types for winter.

Chance and Saving

The man who complains that he never had a chance, also never had a Bank Account. He spent everything he made. But the man higher up, and the man on top, developed the saving habit early. The man with money in the Bank does not scold fortune; he takes advantage of opportunity. A Savings Account started with The Merchants Bank is the first round up the ladder of success.

THE MERCHANTS BANK OF CANADA

Head Office: Montreal. Established 1864.

PETERBORO BRANCH, - - C. S. CUMMER, Manager.

Sub-Agency at Fraserville open Mondays and Thurdays.

Have You Proper Protection for Your Valuable Papers

The vault in our new office has been provided with the most modern equipment for the protection and convenience of the users of our

Safety Deposit Boxes

For a very modern rental you can relieve yourself of the danger of valuable papers being lost or mislaid.

You are invited to make use of one of these boxes. Applications may be made to the Manager—

THE BANK OF TORONTO

Capital $5,000,000 - Reserves $7,000,000

PETERBOROUGH BRANCH:

Corner George and Hunter Streets.

E. J. H. VANSTON, MANAGER.

Canvas Covered Horse Blankets Lined With Pure Wool

Waterproof Horse Covers

Tarpaulins

Men's and Children's Water proof Coats at Sacrificing Price

CANADIAN TENT & AWNING CO.

94 WATER STREET - - PHONE 1451

SANTAL CAPSULES MIDY

Easy to Take-Quick to Relieve CATARRH of the BLADDER

Safe, Successful

Each Capsule bears name MIDY

Beware of counterfeits

When raw cold winds blow
DRINK
Baker's Cocoa
It imparts a cheering warmth, valuable nutrition and has a most delicious flavor. The very odor of a steaming cup is appetizing and attractive. It is absolutely pure and of high grade.

REGISTERED TRADE-MARK

MADE IN CANADA BY
WALTER BAKER & CO. LIMITED
Established 1780
MONTREAL, CAN. DORCHESTER, MASS.
Booklet of Choice Recipes sent free.

ANNUAL MEET IN LAKEFIELD

(Continued from Page 3.)

years it would be little short of disgrace if we cannot do our part to keep the work going on.

After Mr. Haslam's address the election of officers and members of the committee were re-elected as follows:

Pres.—Mr. A. E. Higgins.
Sec.-Treas.—Mr. F. J Burgess
Baptist representatives— Messrs. James Campbell and Ben Nicholls.
Presbyterian representatives — Messrs. A. Fairbairn and W. Campbell.
Methodist representatives—Messrs. W. J. Northey and P. Spence.
Anglican representatives—Mrs. W. M. Graham (elected in place of the late W. M. Graham), and F. J. Lillicrap.

Mr. Burgess reported that last year $124 was collected in the village for this great work.

After the business Mr. Haslom showed a number of **lantern sildes,** showing various types of the natives **of India** and scenes of the northern part of that great country. Practically all the pictures were his own photographs and were intensely interesting. Mr. Richard James managed the lantern.

The Curling Club.

The Lakefield Curling Club held a very enthusiastic meeting on Thursday evening in the Council chamber. This year promises to break all previous records of the Curling Club. Already there are seventy-five members and all are full of "pep" and ready for a big season. There is no desire for a short and open winter with these gentlemen. The rink is being put in first class condition by Manager Capt. F. Morin and will be opened by a grand carnival which will be held next week.

Personals.

Mr. and Mrs. Robert White were in Peterborough for a few days last week.

Mrs. A. E. Higgins is in Toronto attending the U.F.W.O. convention.

The A.Y.P.A. will hold their next regular meeting on Thursday, December 29th

Mrs. S. Nicolls of Port Colborne, is visiting friends in the village.

HELPING THEM

"What's the assemblage?"
"A crowd of college girls."
"What's the difficulty?"
"Can't get up a class yell."
"Somebody turn loose a mouse."
—Louisville Courier-Journal.

For A Merry Christmas—

Give Her an OHIO ELECTRIC CLEANER and Win a $500.00 Prize for Yourself.

We will give $1,000.00 in prizes for a better name than "Ohio" for an electric cleaner—$500.00 for the best name and 7 other liberal prizes.

Our dealers will gladly give you full particulars of the contest. All you need to do is call and ask for our Prize Contest Folder. It will tell you how to qualify, and to submit your suggestion.

Fourteen Reasons for Selecting the Ohio

It cleans without scattering dust and the suction draws dirt right through the rug if necessary.

It is able to clean in corners. The Ohio has no wheels to block the ends and the nozzle is shaped correctly.

It picks up lint, threads, and hair without injuring the rug. The Ohio's carpet sweeper brush is gentle but efficient.

It has a full set of attachments for cleaning walls, portiers, furniture, beds and other household uses.

It saves moving heavy furniture. The Ohio is designed to push under the bed, divan or bureau.

It is light in weight. The Ohio weighs only 11½ pounds and is easy to carry around the house.

—And eight worth while prizes.

You cannot select a Christmas gift that will be more appreciated than an Ohio electric cleaner. By removing the drudgery from cleaning it means Christmas cheer for the lady of the house all the year round.

Ask to see the machine in operation, run it yourself—its simplicity and smoothness of operation should suggest a name to you.

The United Electric Co. of Canada Limited
82 Chestnut Street - Toronto, Canada

R. Hall & Son, Ltd.

LIFE MEMBERSHIP FOR MRS. STICKLES IN HASTINGS W.M.S.

APPRECIATION OF LONG AND FAITHFUL SERVICES—ANNIVERSARY OF METHODIST CHURCH SUNDAY.

NEWS FROM HASTINGS

HASTINGS, Dec. 17.—At the regular meting of the W.M.S. of St. Andrew's Presbyterian Church held in the church on Wednesday afternoon, a very pleasing event took place, when Mrs. Sam Stickles was presented with a life membership in the society. Following is the address:—

"Dear Mrs. Stickles:—We the members of the W.M.S. of St. Andrew's Presbyterian Church, Hastings, desire to express our appreciation of your services as a member and officer of the auxiliary. You have been constant in your attendance at our meetings, and always have shown deep and active interest in our work for nearly 34 years. While we are truly grateful to God for sparing you so long to be with us, yet we think we have been somewhat remiss in not acknowledging your valuable services before this. We have recourse to the saying that "it is better late than never," and would ask you to accept, as a tribute of our appreciation, this certificate giving you a life-long membership in the great and good society which has been so close to your heart for so many years, the W.M.S. of the Presbyterian Church in Canada.

In the name of the Hastings auxiliary.

(Signed) Mrs. Wm. Hill

Mrs. Stickles replied in suitable terms, and thanked the ladies for their kind and generous remembrance.

Personal Mention

Mrs. Eyre of Ottawa, has been the guest of her sister, Mrs. W. West.

Mrs. H. Wilson spent Tuesday in Campbellford.

Mr. Clifford Herrington of London, is with his mother, Mrs. George Lynch.

Rev. D. A. Thomson has been in Port Hope, attending a meeting of the Peterborough Presbytery.

Rev. L. M. Hinton was in Warsaw this week.

Mr. W. A. Spellman is spending a few days in Toronto.

Mr. York, of Belleville, was called here on Wednesday.

Mrs. W. Montgomery returned on Wednesday from a weeeks visit in Peterborough.

Mr and Mrs. W. Hall were in Peterborough on Wednesday.

Mr. L. Stevens, of Peterboro was in town on Thursday.

The school board held a meeting on Thursday evening to consider the application received for principal of the public schools.

Mr. R. Walsh was in Keene on Thursday loading a shipment of live stock for the city markets.

Mrs. E. Beavis has returned from a months visit with friends in Lakefied and Peterboro.

For the Holiday

The Sunday School of the Methodist Church is busy pacticing for their annual Christmas entertainment.

Local merchants are busy decorating their windows in keeping with the holiday season.

Anniversary Services

Anniversary services will be held in the Methodist Church on Sunday next. Rev. Wesley Elliot, a former pastor, but now of Belleville, will preach at both services.

Plan For Christmas

The children of the Mission Band of the Presbyterian Church are practising for their Christmas entertainment, which will be held in the basement of the church on December 23rd.

The school concert of No. 9 Asphodel will be held at the school house on Wednesday evening, December 21st.

DEPOSITORS ARE SAFE

(Continued from page 3.)

The merger will more particularly affect the bank's shareholders as the value of their holdings of the bank's stock will entirely depend on the terms of the transfer. As far as depositors are concerned the amalgamation will under ordinary circumstances affect them but little, as when the deal is consummated they will be doing business with the Bank of Montreal, instead of with the Merchants Bank. In the meantime the latter institution will carry on as before and it is presumed there will be no change in the actual operation of the bank for the time being.

It was stated at the Bank of Montreal late yesterday afternoon that it considers that the deposits held by the Merchants Bank are "safe beyond all doubt."

Peterboro has one branch of the Merchants Bank.

CHANCE FOR DELINQUENTS.

EDMONTON, Dec. 16.—(Canadian Press).—Rural ratepayers who are in arrears in the payment of taxes will not, by reason of that fact, be deprived of the right to vote upon municipal matters if a policy suggested by Hon. B. G. Reid, Minister of Municipal Affairs, is successful. In an address yesterday before the Alberta Association of Municipal Districts convention, Mr. Reid announced that he will recommend to the Legislature at the next sitting, that all ratepayers be permitted to vote, whether or not their taxes are paid.

HASTINGS TOWN COUNCIL MEET

CLEAR UP BUSINESS FOR THE YEAR—GRANT TO HORTICULTURAL SOCIETY.

HASTINGS, Dec. 17.—The regular meeeting of the town council was held in the council chamber. There were present: Reeve Dr. J. H. Hess, Councillors Lynch, McGail, Hatherley and Chapman. Minutes of regular meeting of 12th November were read, and confirmed.

The regular list of accounts presented, when it was moved by McGail seconded by Hatherley, that they be paid and orders drawn on the treasurer for several amounts. Carried. A communication was read fom Mary Archer, Fowlds, secretary of the I.O.D.E. offering a grant of $2.00 or more if possible for decorating the interior of the town hall. The communication was received and laid on the table but as it is very near the end of the financial year, after all business was settled the municipality would be in a better position to see how far they could go in making necessary improvements, and also in beautifying the town hall. Moved by McGail, seconded by Mr. Hatherley, that the account of F. Hawkins for material for fumigation be not entertained; let the parties that got this material pay for it themselves. Carried. F. Bretherton and John Thomson waited on council and on behalf of the Horticultural Society asked for a grant. Moved by Lynch, seconded by Chapman that the council vote a grant of $25 to the Horticultural Society, they to have power to decorate the Town Hall grounds and trim trees.

Council adjourned to meet on the 15th inst. at 8 p.m.

TELEGRAPHIC AND CABLE NEWS

CRIMINAL NEGLIGENCE.

VANCOUVER, December 17 (Canadian Press). — General Manager Donohue and Chief Engineer Browning, of the Britannia Mining Company, appeared before Magistrate Alexander, charged with criminal negligence in connection with the floods which cost the lives of 30 people. They were both remanded, each putting up $10,00 bail. The preliminary hearing will be proceeded with later.

SETTLER RUNS AMUCK.

VANCOUVER, December 17 (Canadian Press). — Alexander Johnson, a settler on Theodosia Arm, three miles from Lund, B.C., ran amuck in that town yesterday, and according to reports received here by the Provincial Police, one person was killed. Johnson, it is said, disappeared from his home several days ago, and a party was sent to search for him. The name of the victim has not been ascertained. The Provincial Police are being sent to effect Johnson's arrest.

FAVOUR SALE OF BEER.

CALGARY, Alta., December 17 (Canadian Press). — By an overwhelming vote the Provincial Convention of the Great War Veterans' Association in Alberta at yesterday's session went on record as in favour of the sale of beer in the Province in a resolution which called on the Alberta Government to submit the question to the people at the earliest possibe date.

PROPORTIONAL REPRESENTATION.

EDMONTON, Alta., December 17 (Canadian Press). — That the next provincial election in Alberta will be under the proportional representation system appears to be assured, from a statement made by Premier Greenfield.

"The United Farmers of Alberta have always stood strongly for proportional representation, and there is no doubt that the queston will come before the Provincial Legislature before the next elections," declared Mr. Greenfield.

VISITORS TO OTTAWA.

OTTAWA, December 17 (Canadian Press). — Yesterday afternoon a further series of conferences took place between the Hon. Mackenzie-King and prominent Liberals, some of them members-elect. Hon. G. P. Gealiam, one time Minister of Railways in the Laurier administration, and now member-elect for Essex South, had a lengthy interview with the Liberal Leader. Other successful Liberal candidates who visited their Chief were H. H. Marler, who defeated the Hon. C. C. Ballantyne in St. Lawrence-St. George Division of Montreal; Pius Michaud (Restigouche - Madawaska, N.B.), and others. Hon. J. R. Boyle, former Attorney-General of Alberta in the Stewart Government, was also a visitor to Mr. Mackenzie-King's offices during the afternoon.

Sold in Peterboro at Bond's drug store and Johnston's drug store, (Nugent's.)

for Christmas!

A Columbia Grafonola Model X

$95

Make this instrument a member of your merry Christmas party. It will be a radiating centre of real, heart-filling cheer. The Columbia Model X has enjoyed the largest sale of any phonograph ever offered in Canada. Never in the history of the trade has an instrument of such quality, workmanship and reproduction perfection been sold at so low a price. It is made in mahogany, walnut, golden oak and fumed oak. A small deposit at any Columbia store will hold one for you.

All Columbia Grafonolas Reduced in Price

Model	B—Formerly	$57.50	now	$45.00	You save	$12.50
"	C— "	82.50	"	60.00	" "	22.50
"	D— "	110.00	"	75.00	" "	35.00
"	X— "	135.00	"	95.00	" "	40.00
"	E— "	160.00	"	115.00	" "	45.00
"	F— "	175.00	"	135.00	" "	40.00
"	G— "	210.00	"	165.00	" "	45.00
"	H— "	230.00	"	185.00	" "	45.00
"	K— "	285.00	"	200.00	" "	85.00
"	L— "	360.00	"	250.00	" "	110.00

Delight your home on Christmas morning with some beautiful, cheery Christmas music:

On a Christmas Morning	Prince's Orchestra	A-1078
Adeste Fidelis, Chimes with organ	Mills and Prince	85c
Cathedral Chimes	Harold Kopp and Prince's Orchestra	A-2644
Christmas Chimes	Harold Kopp and Prince's Orchestra	85c
Christmas Bells, Violin and Harp	Stell and Schuetze	A-919
Santa Claus' Workshop	Prince's Orchestra	85c
Kiddies' Christmas Frolic Part I. (Morning) and Part II. (Evening)	Columbia Orchestra	A-2800 85c
Memories of Christmas Part I. and Part II.	Prince's Orchestra and Male Chorus	A-2646 85c
O Come, All Ye Faithful	Temple Quartette	R-1473
Hark, the Herald Angels Sing	Temple Quartette	85c
God Rest Ye Merry Gentlemen and **Christian Men, Rejoice**	Temple Quartette	R-1474 85c

Any Columbia dealer will gladly play them for you.

COLUMBIA GRAPHOPHONE CO., TORONTO

203

THE J. M. GREENE MUSIC COMPANY, LIMITED
THE HOME OF GOOD MUSIC
Greene Music Building, Charlotte Street, Peterboro
Branches: LINDSAY, BELLEVILLE, KINGSTON and BARRIE

Produce Markets

Grains—Marquis and fall wheat, $1.00; barley, 55c; oats, [illegible]; buckwheat, 60c; flour, half bbl., $4.30 pastry flour, 24 lb. bag, 89c.

Vegetables—Turnips, peck, 20c; potatoes, wholesale bag $1.50; potatoes, retail bag, $1.75-$1.85; peck, 30-35c.; beets, peck, 40c.; celery, 10-15c; leaf lettuce, 5c; cabbage, 15-20c; beans, bush, $4.00; onions, 15-20lbs., 25c; onions, peck, 75c; peppers, dozen, 20c; lettuce 20 to 25c, sweet potatoes, per pound, 10c, carrots, bunch, 5c; cooking onions, pk., 75c; Spanish onions, lb., 10c, parsley, 5c; pumpkins, 10c to 20c; citrons 10c-15c; squash 15c-20c; vegetable marrow, 10-15c; cauliflower, 15-25c hothouse tomatoes, 50-60c. lb; leeks, bunch, 5c.; Californian cauliflower 35-45c. to 50-60c.

Hides and Wool—Cow hides, heavy, 6c; cow hides, light, 8c; horse hides, $1.50-$2.00; calf skins, veal, 12c; calf skins, kips, 10c; sheep skins, 35-50c; lamb skins, 25-30c; fine wool, 12c; medium wool, 8c; coarse wool, 6c.

Dairy Products—Creamery butter, 41c-45c; dairy butter, 40c-45c; oleomargarine, 35c; eggs, 80-85; shortening, lb., 19c; lard, 20-21c; new cheese, lb., 20-25; margarine, lb., 28c.

Fruit—Bananas, doz., 40c-50c; Valencia oranges, dozen, 40-60c.; navel oranges, doz., 50-60c.; lemons, doz., 30-50c; grapefruit, 10-15c.; cocoanuts, 35c; Snow apples, pk., 75c Spys, peck, 60-75c. Greening apples, bu. $1.25; Pewaukie apples, bu., $1.25; Smyrna figs, lb, 40-50c; California grapes, 35c; mixed nuts 30c; California pears, dozen, 60c; Malaga grapes, 40c.; Malaga raisins, 50-55c package; cranberries qt., 25-30c; pomegrates, 10-15c; Chestnuts, 40c; Brazils, lb., 30c; Almonds, 30c; Cacabas (melon, each, 50c; English walnuts, lbs., 35c; Florida oranges, 40-70c; Bellflower, apples, 60-70c;

No. 1 Spys, $8.00; Ballfour, $5.-$6.00; No. 1 Greenings, $6.50; other grades Greenings, $4.50-$5.50; Russets, $5.50-$6.00; Pewaukie, No. 1, $6.00; Pewaukie, No. 1, $4.50; Mackintosh Reds, $8.00; box, $3.75.

Fish—Salmon snacks, lb, 30c; pink salmon, 20c; whitefish, lb., 20c; haddies, lb., 20c; oysters, qt., $1.35; bloaters, lb., 10c; fillets, 25c.

Hay—Hay, ton, $27.00-$30.00; hay, baled, $30.00

Meats—Beef, lb., 10c-30c; hens, old 20c-25c; spring chicken, lb., 25c-ducks, lb., 25c-30c; live hogs, $9.75; dressed hogs, $18.00; lamb, 15c-30c; bacon, 40c-55c; pork, 10c-25c; mutton, 10c-25c; sausages, 15c-20c; Geese, lb. 30c; Turkeys, 45c.

Honey—Comb honey, lb., 30c; white clover honey, lb., 18c-20c; honey, buckwheat, lb., 15c.

In Switzerland there is an old law which compels every married couple to plant six trees immediately after the wedding ceremony and two on the birth of every child.

Took "Redmac" The Great Tonic
GAINS 22 POUNDS
A Montreal Man's Amazing Experience

Mr. Tremblay of Montreal, says since taking Redmac, the Great Herbal Tonic, he has gained 22 pounds. I feel and people say I look 30 years younger. I had been suffering from a run down condition, nervousness, loss of strength, poor appetite and thinness; to-day I feel hungry, sleep well, nervousness has disappeared and hard work never bothers me. Redmac was a God-send to me. The reason REDMAC brings such wonderful results is because it feeds run down glands, the cause of many run-down conditions, by supplying them with the extracts of certain Herbs and Roots and Tropical plants, the glands are made strong and healthy—just like re-charging a storage battery.

If weak, pale, thin or run-down, try REDMAC, the King of Tonics. This remarkable medicine brings results quickly. It has helped thousands to regain youthful health and strength. Try a bottle, a large generous bottle can be procured from your druggist at a reasonable price. If you have indigestion or stomach touble, if you feel all out of sorts, REDMAC will put you on your feet in a short time.

Value Supreme

is in every packet of

"SALADA" TEA

Every little leaf will yield its full quota of generous 'goodness'. Sold in sealed packets only.

Women's Page

BY JEANNETTE

This Department will be presented twice a week for the benefit of those interested in this phase of local activity. It will be conducted by Miss Kathleen McCarthy.
Articles of a social or general nature are always welcome, providing they are brief. Address all communications, such as personals and other social items, to the Society Editor of the Examiner, or telephone 1,600.

Peterborough Has Many Cases Of Want at Christmas Time

WHILE SOME WOMEN LONG FOR FUR COATS AND SILVERWARE OTHERS LONG FOR FOOD AND BARE NECESSITIES—THE URGE OF THE POOR.

This is the time of year when the charitably-inclined feel the urge of the poor and the afflicted who dwell within our gates. To the woman who yearns for a fur coat as a suitable acknowledgment at Christmas time, it may seem incredible that another woman is longing with a fierce strength for a cook-stove and the stove-pipes that will make it workable; the man who yawns in an office-chair through pleasantly-heated hours would be surprised if you told him that there are many men in this city who would welcome a job with a pick and spade in frosty weather; the housewife who wants some new silver can't imagine the yearning of the woman who would be happy if she had a small cupboard and some old chairs to make her one room livable, the plight of the prospective mother who lies on a rag bed in a one-roomed shack, or the lady sick in bed, with her daughter waiting on her, a woman whose means of income has been taken from her by reason of unemployment of her men roomers, and whose landlord threatens to turn them out on the street for unpaid rent, can hardly be reconciled at the Christmas season with the luxury of enclosed motor-cars, packed theatres and luxurious dances.

The world is full of contrasts, but they seem more cruel at the Yuletide. Elegance and want rub shoulders on the streets of every town and city. Here in Peterboro we have an aggregate of about 35 children who are in dire need of, not Christmas trees or toys, but of food for little stomachs, of clothing for bare hands and feet and ragged backs, and their homes without fuel or the bare necessities of life. There are cases like that of the man just recovering from influenza, whose three children have had the fever, whose wife and family huddle in bed for a little warmth in fuel-less house, while he looks for work. There are more than 30 blind people in Peterboro men, women and children, some well provided for, some in want, and all in darkness. And it is the joyous Christmas season.

"THE GIRL OF THE NEW DAY"

"I am not thinking at this moment of the women of old days who glorified in the consciousness of being misfits; of women like the famous Mrs. Junk, who shouldered her pitchfork as cheerfully by day as she headed a table of priceless blue china at night, and after dinner regaled her guests with the choicest music, a hen sitting under the piano in a basket at her feet and a brood of chickens roosting on top.

"I am thinking of women, like the scholarly Mrs. Moodie, who struggled against her fate and placed on record on the one hand her desolation, "the rushing of the stream against the stones which choked its passage, a mournful type of my own mental struggles against the strange destinies which hemmed me in"; and on the other her joy at release. "My store of dandelion roots for the winter's supply of coffee having just been gathered in, I literally fainted for joy and fell on my knees at a direct gift from Heaven, a letter offering my husband a post as sheriff."

Ellen M. Knox, in "The Girl of the New Day."

AND HE LIVED IN PETERBOROUGH

A man who had a grudge against another man caught what he thought was his neighbor's collie dog one day last summer and strung him up by the collar. It didn't happen to be his neighbor's dog, after all, but it paid its supposed master's debt, just the same. Having strung it up, he took a nail-studded stick and prodded the beast for awhile, ending with tying a lot of cans to its tail and leaving it there.

Having whetted his appetite for cruelty in this way, and evidently having a grudge against collies, he caught another some days later, tied more cans to its tail and then chased it. Running away, and being unable to get through a fence on account of its encumbrances, it stuck fast and was found fourteen hours later, raving mad. It was shot to put an end to its agony.

This man wasn't a native of Russia or Mexico, or of any of the supposedly barbaric lands. He lived in Peterboro, and was only one of a number of people who are cruel to dumb brutes, and whose activities along these lines are more widespread than most gentle-minded folk suppose or believe possible.

AXIONS OF THE STAGE

1. All heroes are sunburnt.
2. All heroes are loved by heroines because they are so big, so clean, so strong.
3. All men over 50 years have grey hair.
4. All bachelors are named either "Travers" or "Young Winthrop."
5. All villains come from the East.
6. All Englishmen are dudes.
7. Every Spanish woman carries a rose between her teeth and a dagger in her garter.
8. All adventurers are brunettes.
9. Wall street men's wives never love them.
10. Family troubles always come to a head in the library.
11. All mothers wear black dresses.
12. All country girls are pure.

Pain is an Indication

of interference with the normal functions of the body. It is a sign of trouble, and if allowed to continue, causes itself still further disorders.

Common Sense and humanity agree that relief from pain should be the first step in the treatment of any disease which is present. Headache, Neuralgia, Rheumatic, Backache, Sciatic and Ovarian Pains, ONE or TWO

DR. MILES ANTI Pain Pills HEADACHES AND RHUEMATIC

Dr. Miles' Anti-Pain Pills

and the pain is gone. Guaranteed Safe and Sure. Price 30c.

Sold in Peterborough by
McDERMID & JURY and E. L. PAYNE, George St.

Santa Claus Plan

(By PAULINE FRANCES CAMP)

Santa Claus rubbed his small button nose,
Round as a cherry and red as a rose;
A frown on his brow, where frowns do not belong,
Revealed there was something exceedingly wrong;
And suddenly out it all came with a burst:
"Of all the lean years, this is surely the worst!
Way up in the air the prices of toys,
Which means empty stockings for poor girls and boys;
And yet I just can't have those little ones cry!
But ho, an idea! "On his whistle he blows,
And the Brownies come skipping on tippity toes.

"Go call me a meeting", the ruddy saint puffed.
"Of the children whose stockings are always well stuffed;
The time, ten o'clock and the place Sleepytown."
And off sped the quaint little fellows in brown.

At ten all the children were there without doubt,
Whispering and wondering, "What is it about?"
Till rat-a-tat-tat! and in Santa popped,
When a pin would have surely been heard had it dropped.

And then he unfolded his wonderful plan.
"I've placed you in twenty-six groups," he began.
"The Addisons, Andersons, Applebys, Ayers;
The Baldwins, the Biddles, the Bishops and Blairs;
The Cabots, the Carrolls, the Cunninghams, too,
Right on down to Z, where there'll be but few.
You know that when down your big chimneys I pop
Your stockings will all be left full to the top.
So I want you to share, when the merry day comes,
With the poor little waifs of the byways and slums.
What will the D's give? They have the first choice!
And each D shrieked "Dolls" at the top of his voice.

The C's offered Chop-Chee Cars
Crisp Candy Canes;
The R's roared out Ribbons and Rattles and Reins;
S drew forth a chorus of Skates, Sleds and Socks;
While the B's shouted Books, Bats, and Balls, Beads and Blocks;
The O's voted Oranges, quite to a man!
And the P's sputtered Pop Corn, right fresh from the pan.
The A's stood for Apples, ripe rosy and red;
And Trumpets and Tops, every little T said.
The M's thought a very nice gift would be mittens,
While they all laughed aloud when a K said "Kittens."

The fun grew uproarious and, ere they were done,
Old Santa Claus beamed like a glorified sun,
And all as they left felt a warm, happy glow
Down deep in their hearts as they ploughed through the snow;
And when Santa called out: "It will help my good elves
If you'll carry these things to the kiddies yourselves"
Each nodded gaily: "We'll see you through it!"
And when Christmas comes, I believe they will do it!

WEAK HEART NERVES BADLY SHATTERED

Many a woman who should be strong and healthy, full of life and energy is bound by the shackles of ill-health.

Some disease or constitutional disturbance has left its mark in the form of a weak heart, shattered nerves, impoverished blood and an exhausted system.

In

MILBURN'S HEART AND NERVE PILLS

they will find a remedy that will supply food for the exhausted nerves, one that will strengthen and regulate the weak heart and invigorate the whole system.

Mrs. W. W. Parse, 14 Seaton St., Toronto, Ont., writes:—"I was left with a weak heart and in a run down condition from the 'flu.' My nerves were badly shattered, and I had such pains around my heart I could not sleep much at night. I took several doctors' medicines without getting any better. My husband got me to try Milburn's Heart and Nerve Pills, and after I took one box I got relief, and after taking six boxes I have been well and not bothered since."

Price, 50c. a box at all dealers, or mailed direct on receipt of price by The T. Milburn Co., Limited, Toronto, Ont.

LADIES' AUXILIARY IN TOURNAMENT

WILL PROVIDE A CHRISTMAS TREAT FOR THE CHILDREN

On Wednesday evening last an excellent attendance of lady members of the Caledonian Club Ladies' Auxiliary in the Woodmen of World Hall provided a delightful evening's enjoyment in the form of a Carpet Bowling Tournament. Each team was drawn out of a hat, consisting of four members who picked their own skip. Prompt at 8 p.m. the first game started amid great excitement with one team leading 9 to 3 ends but by real hard play the other team, led by Mrs. Hurry, got the advantage of Mrs. Reid's team by the odd shot for eleven up. Mrs. Stratton's team gained the lead early in the game and held Mrs. Wyllie's team to the odd shot. Mrs. Hurry's team defeated Mrs. Stratton four in the semi-final. The last game was not finished until 11 o'clock with Mrs. Peter McArthur's team defeating Mrs. Hurry's team in the last end, thereby winning the four large cakes of Scotch Shortbread donated by Mr. R. French, who had decorated the prizes in artistic style with icing and each cake conveyed true sentiment in lettering, naed. 'A Guid New Year," "A Merry Christmas," "Guid Luck Tae Ye," and "Scotland for Ever."

The committee anticipate holding another tournament next month.

The Children's Christmas Treat will be held in the W.O.W. Hall on Saturday, 24th December. Festivities will commence at 4 o'clock sharp in the afternoon with the children providing the entertainment themselves until the arrival of Santa Claus at 7 p.m. who will distribute the toys off the Christmas trees. The committee desire it to be known that the treat is for the members' children of the Ladies' Auxiliary and Caledonian Club, and also ask the help of every person by handing in the names of the children because they do not want a child overlooked.

Annual Hogmanay Dance will be held in G.W.V.A. Hall on New Year's Holiday, 2nd January, from 4 to 11 o'clock.

Red and all shades bordering on it continue to outnumber other colors, and white remains strong for evening.

OPENING EVENTS ART ASSOCIATION

WILL FORM A SKETCH CLUB IN JANUARY—SHORT PLAYS

The local branch of the Women's Art Association, who have had two very successful opening events for their season, in the form of a Rally Tea and an afternoon with Shakespeare, have arranged a pleasant series of Saturday afternoon musicales for members. The programme subject to change, is as follows: Jan. 14th.—Arranged by Miss Ida Sanderson, Hostesses; Mrs. J. W. McDermid and Mrs. A. W. Cressman. Feb. 25th.—Arranged by Mrs. Maurice Park. Hostesses; Mrs. W. Sangster and Mrs. A. B. Mann. Mar. 11th.—Arranged by Miss Margaret Neill. Hostesses; Mrs. G. Porter and Miss A. Wood. April 1st.—Arranged by Miss Florence Scott. Hostesses; Mrs. J. H. Seels and Mrs. H. Morphet.

In February and April the Dramatic will present a number of short plays in the Conservatory Hall under the direction of Mrs. W. McKee Bingham.

Arrangements will be announced for exhibitions to be held in the Studio by Miss Hatton.

The Association has also in mind the forming of a Sketch Club in January for members, which will have an associate membership at a small fee for young girls wishing to take advantage of the class.

Emerson is credited with having said, "Build a better mouse trap than your neighbor and even though you live in the midst of a wilderness the world will beat a path to your door."

TO-DAY'S FASHIONS

A WRAP

Flat panel front and bloused back is the order of wraps for this season. This wrap of Evora cloth is no exception to the general mode though it has elected to embroider itself lavishly to achieve added distinction. Navy blue is the color with blue fox to finish the neck.

The Charm of Beautiful Hair

Beautiful hair is every woman's wish and heritage. It is her crowning glory. **Delmay's Vitalene French Hair Tonic**—the greatest hair vigor known adds lustre, restores life, nourishes the roots, banishes dandruff. Price One Dollar for a generous sized bottle. If not obtainable at your druggist, direct from Seobell Drug Co. Limited, Montreal.

For sale by
Bond's Drug Store

P.LLOW COVERS

A woman writer, talking about pillows for decorative purposes, offers some excellent suggestions for the holiday gift season. She says: "in making a pillow cover always cut it at the least one inch smaller all around, which makes two inches on every width; a more professional looking pillow will result if the cover is made two inches smaller all around, or four inches on every width, for this makes the pillow nice and plump when finished, making it look better and keep its shape much longer.

Some pillows are made of French seams, others are whipped inside when the materials are too heavy to French, and some are finished with a corded pipng."

A MODERN MIRACLE

What Mr. Robert I. Buchanan, of Sarnia, Ont., has to say:

It is with great pleasure that I can testify to the great curative qualities of Dr. Henderson's Herb Tablets and Hou-Tan Ointment.

The summer of 1902 I took typhoid fever which left me with inflammatory rheumatism. My legs used to swell and the pain at times was almost unbearable. In January, 1903, I was compelled to go to bed and one month after my leg broke open at the knee. I was removed to Sarnia Hospital, where I spent almost one year and during that time had four operations. A part of the femur was removed from my leg and they made an incision through the other leg, which went right through the bone. I left Sarnia Hospital in February, 1904, and started to treat with other remedies but they failed to do me any good. In November, 1906, I was taken to Toronto hospital. They put a Thomas splint on to straighten my leg up and opened up the wound again. I left the hospital in February, 1907, and remained at home until July, 1907, when I returned to Toronto hospital again. They broke my leg just below the knee and straightened it. I came home in December, but the sore in my leg was still open. I was then using the cupping treatment which helped a little for a time. I tried a number of different ointments, but they did not appear to help me.

In July, 1908, your agent left me a box of Dr. Henderson's Herb Tablets and Hou-Tan Ointment. After using them for about six months my health has been fully restored and the four different sores on my leg are completely healed.

Dr. Henderson's Herb Tablets and Hou-Tan Ointment are for sale at WARNE'S DRUG STORE, Peterborough. Herb Tablets 25c, 50c and $1.00 per box. Hou-Tan Ointment, 50c.

THE HENDERSON HERB CO., TORONTO.

The Truth

"Consciously or unconsciously we have in our life the feeling of Truth which is ever larger than its appearance; for our life is facing the infinite, and it is in movement. Its aspiration is therefore infinitely more than its achievement, and as it goes on it finds that no realization of truth ever leaves it stranded on the desert of finality, but carries it to a region beyond. Evil cannot altogether arrest the course of life on the highway and rob it of its possessions. For the evil has to pass on: it cannot stand and give battle. If the last evil could stop anywhere indefinitely, it would sink deep and cut into the very roots of existence. As it is, man does not really believe in evil, just as he cannot believe that violin strings have been purposely made to create the exquisite torture of discordant notes, though by aid of statitics it can be mathematically proved that the probability of discord is far greater than that of harmony, and for one who can play the violin there are thousands who cannot."

—Tagore

DODD'S KIDNEY PILLS FOR ALL KIDNEY DISEASES RHEUMATISM BRIGHT'S DISEASE BACKACHE DIABETES NUMBER 4087 THE PROPRIETARS

WHEN PETERBORO' HAD ROASTED OX

In the article, "Peterborough — Picturesque and Progressive," by Katherine Hale, appearing in the December number of the Canadian Home Journal, she says:

"It is to Mr. Dobbin that I am indebted for the outline of a dramatic tale.

"In the late forties it seems that Peterborough decided to have a new Town Hall and Market-house — a series of new buildings, in fact, to be erected for business purposes on three sides of the Square. It was in 1850 that the then Mayor Charles Hudson, decided that the laying of the corner-stone should be a notable and sufficiently spectacular affair to be handed down to posterity. And, says Mr. Dobbin, in the girth of his heart and the breadth of his views he donated the gift of an ox that should be roasted whole and served ad libitum to the general public.

"People spoke with one another, and asked who is this Croesus, who giveth oxen to be roasted whole? One thousand pounds weight and the probable cost $30.00. It was the audacity of the proposition that took hold."

Of course, the word "ox" was used as a figure of speech. A fat young steer was hand-picked with discrimination and judgment. It was brought into town and paraded, and the public took notice and expressed anticipation. Having got the ox, who should cook it? Harry Cronn, a black slave escaped from the southern States, "one of excellent weight —strong as the ox which he proposed to cremate, was chosen for the purpose."

The day approached. On the market square a huge pit was digged; boulder lined and filled with coals. The roasting skewer was a huge pole. Beside the great steer pigs and fowl were also lifted to the supports, and the cooking began. The heat was intense. A carving table had been erected on the Square. The feast was announced for seven. Between that hour and eight o'clock the Square held almost the entire population of the town and vicinity. People came bringing bread, dishes, cutlery, and drink. Those who volunteered to carve wore white aprons to indicate office. Expectation ran high.

But the cooking was too vast. By nine o'clock the announcement was made that the "ox" was not half done. The populace was hungry but patient. At ten o'clock it was still hungry but impatient. It was then proclaimed that the roasting must occupy the whole night. Would the people come back to breakfast?

We can see them hurrying home.

But at two of the morning, that fateful hour, a horrid doom befell. A band of disguised marauders approached, riding horses belonging to a stone-boat. They caught the miserable black, whose failure had annoyed them, bound him hand and foot, left him to his fate, conveyed the "ox" to the stone-boat, and disappeared. In the morning Peterborough arrived for breakfast. The end of the story is vague.

FOR CHRISTMAS

The fortnightly meeting of the A.Y.P.A. of All Saints' Church was held Monday evening last, when a committee was formed to collect from families in the city who have a supply of unused toys on hand. A number of these will doubtless be received. They will be distributed among families in the city where there are children without much prospect of Christmas cheer.

Donations for toys for the Christmas treat for the children at the Shelter are also being asked for, and there are quite a few little things at St. Vincent's Orphanage who doubtless would welcome anything in the way of toys or Christmas goodies.

With roast chicken, serve crab-apple jelly, celery salad, onion sauce, or chopped pickles. With fried chicken, serve plum butter, brown sauce, or chili sauce.

COULD HARDLY MOVE IN HER BED

Eight Boxes of "FRUIT-A-TIVES" Completely Relieved Her.

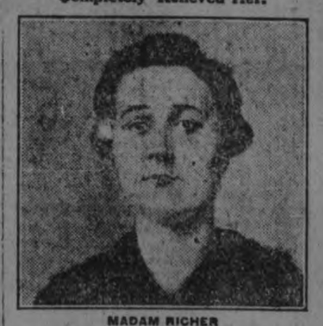

MADAM RICHER

Labelle, P.Q., April 18th, 1921

"It is my duty to tell you and publish to all what your remedy "Fruit-a-tives" has done for me.

I suffered with Rheumatism for ten months; could hardly move in bed; and was miserable all the time. I tried several physicians and took many remedies, but they left me at the same place, in bed and suffering, the Rheumatism was so bad.

I finally started in taking "Fruit-a-tives" and continued the treatment regularly as I found myself getting better. After using eight boxes of "Fruit-a-tives" (which cost only $4.) I am completely well without a trace of Rheumatism."

Madam J. RICHER.

50c a box, 6 for $2.50, trial size 25c. At all dealers or sent postpaid on receipt of price by Fruit-a-tives Limited, Ottawa.

A HIT-AND-MISS BRIDE

A quaint marriage custom is in vogue in the Andaman Isles—the pen settlement to which 'lifers' from British India are sent.

There are eighteen thousand prisoners in the settlement, and every Saturday morning all women who wish to be married are heavily veiled and paraded round the square. Men prisoners, qualified by good conduct for the privilege of marrying, stand outside the magic circle, judging as best they can the merits of the candidates.

When a man makes his selection he is at liberty to have the object of his choice picked out and the veil removed. No alternative to accepting the woman then remains to him.

Women, on the other hand, have the option of two refusals, but the third occasion is final one way or the other.

DOLLAR-A-DAY MAN. STILL HE DRAWS $51

Lives on His Wages and Salts the Rest Away

FRANKLIN, Ky., Dec. 16.—James Poteet of Simpson County, Kentucky, is a dollar-a-day farm hand, yet his income is $51 a day.

Land that he paid $10 for several years ago now is yielding oil that brings his daily income to what it takes him 50 days to earn on a farm takes him 50 days to earn on a farm dollar a day, board and lodging. He deposits the royalty checks and lives on the dollar he earns. He is married and has two children.

Some years ago, Poteet was working for H. L. Davis on his Simpson County farm. Davis had a 64-acre tract of poor land that he wanted to sell. Poteet gave him $10 for it and kept on working for Davis.

Recently oil prospectors invaded Simpson County and leased all the property they could. Poteet's land was included. Drilling was begun in due time and two wells soon were completed. A third well is expected to be brought in within a day or two. The one-eighth royalty from the production of these wells nets Poteet the $51 a day.

It is reported that Poteet has never inspected either of the wells although his property adjoins that of the man for whom he is working.

A Sure Relief for Women's Disorders—10 Days Treatment Free

Orange Lily is a certain relief for all disorders of women. It is applied locally and is absorbed into the suffering tissue. The dead waste matter in the congested region is expelled, giving immediate mental and physical relief; the blood vessels and nerves are toned and strengthened; and the circulation is rendered to normal. As this treatment is based on strictly scientific principles and acts on the actual location of the disease, it cannot help but do good in all forms of female troubles, including delayed and painful menstruation, leucorrhoea, falling of the womb, etc. Price $2.00 per box, which is sufficient for one month's treatment. Free Trial Treatment, enough for ten days, worth 75c, will be sent Free to any suffering woman who will send me her address.

ORANGE LILY

Enclose 3 stamps and address, MRS. LYDIA W. LADD, Windsor, Ontario.

SOLD BY LEADING DRUGGISTS EVERYWHERE.

One Dollar - Eighyt-Five a Day

The Government provides the war widow who has two children with an income of $1.85 per day. Does anyone think it is too much?

The Government will make no provision for your widow and orphans when you die, so it is up to YOU. Have YOU done so?

$10,000 invested at 6% yearly will yield $1.64 per day. How much Life Insurance do you carry? Have you made provision for even $1.64 per day?

If you are still insurable, the SUN LIFE OF CANADA will help you do this in the only sure way known.

See the Sun Life Agent for particulars without any obligation on your part.

W. H. HILL

MANAGER

402 WATER STREET PHONE 14

PICTURES FROM ALL PARTS—SOLDIERS ON FARMS

BY COURTESY OF C.P.R.

BY COURTESY OF C.P.R.

BY COURTESY OF C.P.R.

BY COURTESY OF C.P.R.

BY COURTESY OF C.P.R.

BY COURTESY OF C.P.R.

(1) Prince of Wales visits the Isle of Malta on his way to India. The Prince, accompanied by Lord Plumor, walking through the streets to the Casino.
(2) Armistice day scene in London. General Lord Horne representing the King, Sir Edward Wallington representing the Queen, Sir Henry Streatfield representing Queen Alexandra, and Captain Lascelles representing the Prince of Wales, with their wreaths, at the Cenotaph.
(3) London's unemployed parade to deposit wreaths at the foot of the Cenotaph on Armistice day.
(4) General Vecerri and Lord Cavan of England at the Army and Navy football game.
(5) English Memorial for Canada's Heroic dead at Orpington, Kent, England.
(6) South Africa's tribute to America's Unknown Warrior. It is a huge heart, the inscription is in English and Dutch: "One with ours in the great comradeship of death."
(7) Opening of Hunt Meet at Suffolk, England. Master William Austin and the hounds.
(8) Brig.-General Carton de Wiart, V.C., British military attache to Poland.
(9) W. G. Max-Muller, C.B., M.V.O., the British Minister at Warsaw.

BY COURTESY OF C.P.R.

BY COURTESY OF C.P.R.

BY COURTESY OF C.P.R.

CANADIAN EX-SOLDIERS ARE WINNING THE BATTLE OF TURNING WASTE LANDS INTO FRUITFUL FARMS

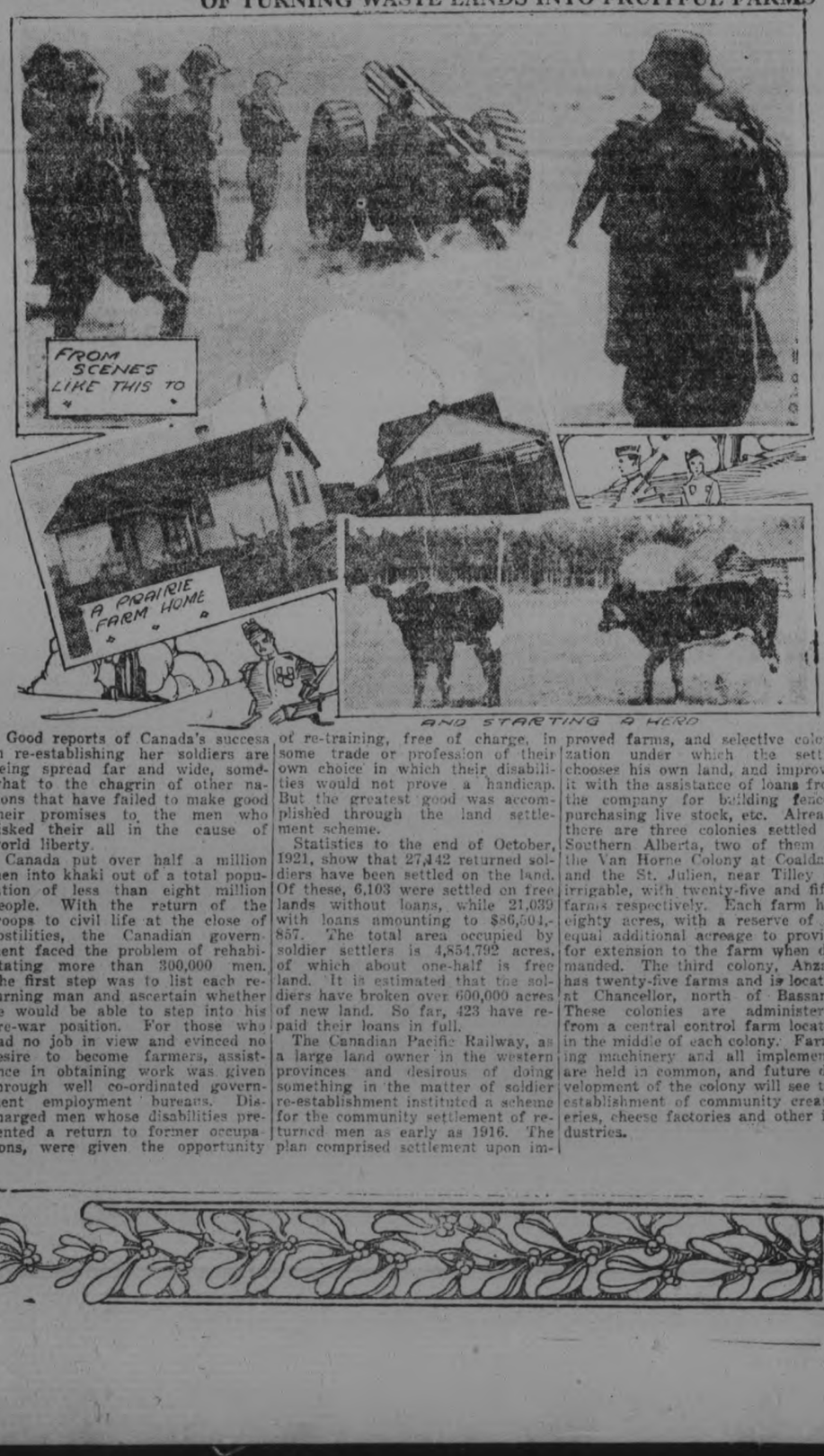

Good reports of Canada's success in re-establishing her soldiers are being spread far and wide, somewhat to the chagrin of other nations that have failed to make good their promises to the men who risked their all in the cause of world liberty.

Canada put over half a million men into khaki out of a total population of less than eight million people. With the return of the troops to civil life at the close of hostilities, the Canadian government faced the problem of rehabilitating more than 300,000 men. The first step was to list each returning man and ascertain whether he would be able to step into his pre-war position. For those who had no job in view and evinced no desire to become farmers, assistance in obtaining work was given through well co-ordinated government employment bureaus. Discharged men whose disabilities prevented a return to former occupations, were given the opportunity of re-training, free of charge, in some trade or profession of their own choice in which their disabilities would not prove a handicap. But the greatest good was accomplished through the land settlement scheme.

Statistics to the end of October, 1921, show that 27,142 returned soldiers have been settled on the land. Of these, 6,103 were settled on free lands without loans, while 21,039 with loans amounting to $86,504,857. The total area occupied by soldier settlers is 4,854,792 acres, of which about one-half is free land. It is estimated that the soldiers have broken over 600,000 acres of new land. So far, 423 have repaid their loans in full.

The Canadian Pacific Railway, as a large land owner in the western provinces and desirous of doing something in the matter of soldier re-establishment instituted a scheme for the community settlement of returned men as early as 1916. The plan comprised settlement upon improved farms, and selective colonization under which the settler chooses his own land, and improves it with the assistance of loans from the company for building fences, purchasing live stock, etc. Already there are three colonies settled in Southern Alberta, two of them — the Van Horne Colony at Coaldale, and the St. Julien, near Tilley — irrigable, with twenty-five and fifty farms respectively. Each farm has eighty acres, with a reserve of an equal additional acreage to provide for extension to the farm when demanded. The third colony, Anzac, has twenty-five farms and is located at Chancellor, north of Bassano. These colonies are administered from a central control farm located in the middle of each colony. Farming machinery and all implements are held in common, and future development of the colony will see the establishment of community creameries, cheese factories and other industries.

After Supper Sale Tonight 7.30 to 9.30

Reg. $1.50 Quality Women's and Misses' White Flannelette Gowns—To-night, from 7.30 to 9.30, at, each..... **98c**

Reg. $6.00 Quality Jersey Silk Petticoats—To-night, from 7.30 to 9.30, each..... **$4.00**

Reg. $3.00 Chintz—50 inches wide. To-night, from 7.30 to 9.30, yard..... **$1.50**

Reg. $15.00 Tables—For sun-room or living-room. To-night, 7.30 to 9.30, each..... **$10.00**

New Heather Hose—To-night, 7.30 to 9.30, pair..... **$1.25**

Reg. 65c Handkerchiefs—Embroidered and 2 in a box. To-night, 7.30 to 9.30, each box..... **50c**

Reg. 75c Towels—With fancy Jacquard borders. To-night, 7.30 to 9.30, each..... **62c**

Reg. $1.75 Gloves—They are chamosette in new gauntlet style. To-night, 7.30 to 9.30, pair.... **$1.39**

RICHARD HALL & SON LTD

CABLE AND TELEGRAPH

OUTPOINTED O'DOWD.

ST. PAUL, Oct. 17.— (Canadian Press.)—Mike Gibbons of St. Paul, outpointed Mike O'Dowd in ten rounds last night.

DIED SUDDENLY.

ST. THOMAS, Dec. 17.—(Canadian Press.)—Judge C. O. Ermatinger died here shortly before midnight last night.

DEFEATED BEATTIE.

MONTREAL, Dec. 17.— (Canadian Press.)— Jack Thomas, Montreal, defeated Eddie Beattie, Hamilton, in a ten round bout here last night.

FOUR DEATHS IN FIRE.

NORTH BAY, Dec. 17.— (Canadian Press.)—Word has been received from Elk Lake of the death of three children of Joseph Auger and his wife in a fire which destroyed their home yesterday morning.

A GREAT STRIKE.

LONDON, Dec. 17.— (Canadian Press.)—It is learned here that extreme Laborites in Ireland are endeavoring to start a general strike against ratification of the Irish Treaty.

FIFTEEN ROUND BOUT.

NEW YORK, Dec. 17.— (Canadian Press.)—Lew Tendler, Philadelphia last night defeated Sailor Friedman, Chicago, in fifteen round bout.

A VOTE OF CONFIDENCE.

PARIS, Dec. 17. — (Canadian Press.)—The Senate last night voted confidence in Premier Briand of France.

BEAUTY OF THE SKIN

is the natural desire of every woman, and is obtainable by the use of Dr. Chase's Ointment. Pimples, blackheads, roughness and redness of the skin, irritation and eczema disappear, and the skin is left soft, smooth and velvety. All dealers, or Edmanson, Bates & Co., Limited, Toronto. Sample free if you mention this paper.

Dr. Chase's Ointment

CROUP AMONG POULTRY.

OTTAWA, Dec. 17. — (Canadian Press.)—Investigations made by the Department of Agriculture fail to reveal any widespread outbreak of croup among Canadian poultry. Reports have been received that a couple of carloads of poultry landing at Buffalo were affected and it is thought that this circumstance may have given rise to apprehensions that the outbreak is serious. But, so far as can be learned, comparatively few cases have occurred and these are confined to the East. he colder weatrer of the last few days, it is stated, will probably stamp out the complaint.

ARRESTS IN INDIA.

CALCUTTA, Dec. 17.—(Canadian Press.)—A total of 300 arrests have been made in Chittagon, Gomilla and Barisal, according to reports received here.

The Government has released fifty students who had been arrested in connection with the boycott movement, and stated its belief that they had been carried away by sudden excitement. The Government's release order expressed the hope that the students would not defy the law again.

SCHOONER WENT ASHORE.

PORTLAND, Maine, Dec. 17. — (Canadian Press.)—The two masted schooner Howard Russell went ashore yesterday on Swan's Island. The coast guard cutter Ossipee went to her aid. The schooner, which is owned in New York, is engaged in the coastwise trade.

PASSENGERS KILLED.

SOUTHAMPTON, December 17 (Canadian Press). — It is reported that two third-class passengers were killed on board the steamer Olympic and that much damage was done the vessel during a storm described as the worst ever experienced by her. The Olympic is due this afternoon on the voyage from New York, nearl a day late.

The wireless reports that the storm lasted for eight hours, during which time the steamer was unable to proceed. All of her upper decks wer swept b terrific seas.

FOUND DEAD ON VACANT LOT.

FORT FRANCIS, Ont., Dec. 17 — (Canadian Press).—Captain Orville Huston, of Winnipeg, 25 years of age, was found dead on a vacant lot near the Canadian National Station yesterdy. He was shot through the heart, and the police are investigating a murder theory. Huston's pockets were turned inside out, and a short distance from the body a revolver was found.

Captain Huston was engaged in the pulpwood industry here. He had a distinguished war record, being three times wounded while serving with the 27th Battalion (Winnipeg). Canadian Scottish, East Surreys and Flying Corps.

RAISE CROWN REVENUE.

THE HAGUE, December 16 (Associated Press). — Holland has decided to raise the Crown revenue from 600,000 florins to 1,200,000 florins on the ground that it is necessary for the Queen to live in greater state when receiving noted foreign guests. She intends to regard the increase as a maximum and not to use it all unless it is really necessary.

Roomed Houses for Sale

On street car line, deep lots, cement cellars, 3-piece baths, modern improvements. $2,500 cash. Apply BUILDER AND CONTRACTOR

A. B. CUNNINGHAM

Builder and Contractor

921 Reid Street. 'Phone 1261W

COUNTY COURT LATE SESSION

JURY SAT UNTIL NEARLY MIDNIGHT IN CASE OF MAHOOD AND HAVERY VS. BIGELOW.

The temporarily handless clock in the County Court Chamber looked blankly upon the proceedings in the case of Mahood and Henry vs. R. H. Bigelow, but had it been counting the hours it would have been close to the 11.30 position when the jury was dismissed last night with instructions to be in their places again this morning at 10.15 o'clock. In this action the plaintiffs claim $1,300 on a promissory note given them by defendant on May 26th, 1921, together with $500 in cash and two used cars in exchange for a Columbia automobile.

Mr. Bigelow's defense was that the car he thus purchased was misrepresented to him and was not worth more than his cash payment and the used Overland and Mitchell cars he traded in the deal. Plaintiffs denied any misrepresentation and asked for an execution of the agreement of sale in full, that is for the promised $1300 with interest at 7 per cent. R. R. Hall, K.C., and C. R. Widdifield were counsel for the plaintiffs and G. N. Gordon for the defendant.

The night session was held at the request of Mr. Gordon, who had an appointment in Ottawa to-day and who wished to catch the midnight train. Shortly after nine o'clock he complained that the hearing of the case was being unduly protracted, and Mr. Hall replied rather sharply that his chief concern was the interests of his clients.

The evidence was all in by 11 o'clock and Mr. Gordon concluded his address to the jury by 11.30. Mr. Hall's presentation and Judge Huycke's charge were reserved until this morning.

Mr. Bigelow, a farmer of Cavan township, said he had made the negotiation for the purchase of a Columbia through Mahood and Havery last spring and had seen the car in a Toronto salesroom.

Cross-examined by Mr. Hall, defendant said the car appeared to be all right that night.

"I looked at the leather cushions but didn't see them very well," he said. "I don't know whether I looked at the engine or not. I went right around the car. It was shiny and bright. I was told it had travelled about 2,500 miles and had been used for demonstration purposes.

Mr. Hall—You knew that as a demonstration car it was used for showing what it would do, that it was used for putting extra strain on it, or the bumps it would take without breaking a spring?— I didn't know all that. They never showed me anything like that.

Bigelow said he thought that if the car had not travelled more than 2,500 miles it was about as good as new.

"I said they must have taken good care of it the way it looked, and they said they had."

Mr. Hall—Didn't they tell you it had been revarnished —No. Nothing was said about that. If there had been I wouldn't have bought it at all.

Defendant denied that he knew he was buying a Columbia sport model.

Mr. Hall produced the note Bigelow had given and read on it "Columbia Six extra special sport dems. (demonstration)."

"That wasn't on it when I signed it defendant said, but changed his statement, declaring that at any rate the word "sport" was not on the note, although Mr. Hall suggested to him that the words were in good order.

"I decided to take the car on condition that they take it back in a month if I wished it," defendant said.

In the deal he made for the Columbia were his own used Overland and Mitchell, note for $1300 and $500 cash. He was aware that Mahood and Havery didn't have the car previous to the purchase in Toronto.

Mr. Hall—You relied on anything Mr. Barton said?—I calculate so. Havery was there and didn't contradict him.

You knew Mahood and Havery didn't know how long the car had been run?—I couldn't tell you that.

Bigelow said he wanted to buy a touring car, a coupe or a sedan and didn't know the sport model.

"I asked them if they would change it for a coupe or a sedan and they said yes," Mr. Bigelow continued. "If I didn't like it when I got home they said they would change it. They said all I'd use it wouldn't hurt.

Mr. Hall—You said you were to have the car for a month or so and now you make this other statement that you asked whether you could change the car after you got home.

Mr. Bigelow—That's the same. It might be a month.

Defendant declared that on two occasions plaintiffs had promised him he could change the car for a coupe or sedan. The first time was in Toronto.

"When Mr. Havery brought out the car he said he'd give me a coupe or a sedan. I didn't know what would turn up and possibly I mightn't take it."

He contended that it was understood throughout the negotiations that he was accepting this car "providing it gave satisfaction."

"Why didn't you write that on the note? You wrote all the rest of the agreement on it," said Mr. Hall.

Bigelow admitted that the Mitchell car he gave in exchange for the Columbia had to be towed away by Mr. Havery and two hours were spent tuning up the Overland before it was ready for the road.

Wanted to Change It.

Defendant said he and his son came to Peterborough six weeks or more after the purchase and told Mr. Havery they wanted to change it. They arranged to meet Mr. Havery at the Toronto salesroom, and motored up in the car. They saw Mr. Barton alone. Mr. Havery wasn't present.

"I told Mr. Barton I'd like to change the car for a coupe or a sedan. He told me I'd have to look to Havery.

Mr. Hall— What did you want a new speedometer for when you bought the car?— So it wouldn't show the car had run 2,500 miles.

Mr. Hall— You wanted to show your neighbors you had bought a new car. If anyone was to be fooled it was to be your neighbours.

Bigelow said he noticed that there was no rug or coat rack on the back of the front seat when he examined the car.

Mr. Hall—You must have looked pretty closely after all?

Defendant— You haven't to look close to see that.

Mr. Bieglow said he had driven to Peterborough in the car Friday and it "ran pretty smoothly."

Gordon Bigelow.

Gordon Bigelow, 15 year old son of defendant, was next called. He testified that he heard his father ask Mr. Havery if he'd get a coupe or sedan, and Havery said he would get it about the 20th of the month.

The large audience in the gallery was mildly amused by the youngster's attempts to follow the advice of Judge Huycke who, in a kindly way corrected his use of the vulgarism "yaw" for "yes."

After that the boy occasionally lapsed back into habit, but for the most part his affirmatives were given with a crisp "yes."

James Turner.

James Turner, farm hand for R. H. Bigelow last spring, when the car transaction was made, testified that he was at supper the evening Mr. Bigelow and Mr. Havery made the deal. They were at a nearby table. Witness testified that he heard Havery say he would give Mr. Bigelow a coupe or sedan.

Mr. Bigelow went upstairs to get his money. Witness did not see what bills he brought down, but they "looked as if they might be bigger than one dollar bills."

"Are ten dollar bills bigger than ones ", Mr. Hall asked.

Turner said he didn't have much experience with tens.

Experts Called.

Leo Ackford, a young gentleman with a rather bored expression, a partner in the firm of White and Ackford, automobile mechanics, was called as an expert by Mr. Gordon. To him the Columbia car bought by Mr. Bigelow appeared on examination yesterday to have been run 25,000 or 30,000 miles, and was now worth from $1,000 to $1,200 according to his estimate.

Eddie Freeman gave similar evidence and O. G. Urry, of Millbrook, automobile mechanic, was also called as an expert.

The Millbrook man admitted that he had been discussing with Mr. Bigelow the exchange of the Columba car but nothing could be done in that direction until this case was settled.

CONDEMNED RIOTS.

DUBLIN, Dec. 17. — (Canadian Press.)—In a statement issued yesterday the Dail Eireann stated that it noted reports of attacks on British forces and two members being killed. It was of the opinion that acts were not committed by members of Republican forces and strongly condemned them in the strongest manner.

After Fifty Years

FOUNDED fifty years ago, the Dominion Bank to-day has a chain of branches throughout the greater part of Canada, and strong foreign affiliations circling the globe. Our half century of banking experience has developed a complete and efficient service and a knowledge of financial affairs, invaluable to our patrons.

THE DOMINION BANK

PETERBOROUGH BRANCH,

JOHN CRANE, Manager.

WHERE TO WORSHIP TO-MORROW

Murray Street Baptist Church

REV. J. R. WEBB, Pastor

11 a.m. The Pastor Preaching.
3 p.m. Sunday School.
7 p.m. The Pastor Preaching.
Subject, "He Was Angry"

Trinity Church

REV. F. E. MALOTT, B.A., B.D., Pastor

11 A.M.—"THE MAN WHO HAS SEEN GOD"

7 P.M.—CHRISTMAS CANTATA, "THE ADORATION" (George B. Nevin)

Organ Prelude.....Reginald Barrett
Opening Hymn.....
Baritone Solo and Chorus.....
MR. F. HARTSHORN, A.C.A.M., AND CHOIR
Soprano Solo and Ladies' Chorus
MISS G. LEBARR
Male Chorus.....
Chorus.....
Violin Solo.....From "Tannhauser," Wagner
Soprano Solo.....
MRS. KING
Chorus.....
Alto Solo.....
MRS. KITNEY
Closing Chorus.....
Organ Postlude.....Merkel

CHOIR OF 50 VOICES—GEORGE H. KING, Organist

COURTEOUS USHERS EVERYBODY WELCOME

GEORGE ST. METHODIST CHURCH

Rev. W. H. Young, M.A., B.D., Pastor

11 A.M.—The Pastor will preach.

Subject:

"On The Sunny Side of Ten"

7 P.M.—CHRISTMAS PRAISE SERVICE.

The Choir of 50 Voices will render THE CANTATA,

"IN EXCELSIS"

(First time in Peterborough)

Soloists—Mrs. Renwick, Miss Doris Rathbone, Miss Elva McIntyre, Mr. Charles Thorpe, Mr. Edward Jones

A SHORT CHRISTMAS TALK WILL BE GIVEN BY MR. YOUNG

"Oh Come, Let Us Adore Him, Christ the Lord!"

PRESBYTERIAN CHURCHES

ST. PAUL'S

REV. ROBERT POGUE, Minister.

Corner of Water and Murray Streets

THE MINISTER WILL PREACH AT BOTH SERVICES.

11 a.m.—COMMUNION.
Duet—"When I Survey the Wondrous Cross"
Mrs. Davidson and Mrs. Ellis.
3 p.m.—SUNDAY SCHOOL AND BIBLE CLASSES.
7 p.m.—EVENING WORSHIP.
Subject: "THE CHOICES OF LIFE."
Solo—"Lead, Kindly Light"—Mrs. Ellis.
Anthem—"Watchman, What of the Night?"

MR. MARTIN CHENHALL, A.R.C.O., Organist and Choirmaster.

ST. ANDREW'S

James Rollins, B.A. Minister

Cor. BROCK & RUBIDGE STS. 11 A.M. AND 7 P.M.

AT THE EVENING SERVICE

The Minister Will Give the Sixth in His Series of Talks to Young People

THE MUSIC

Anthem.....Tohr
Duet Part by Mrs. Maurice Park and Miss Doris Pilling
Duet.....Buron
Messrs. Maurice Park and Douglas Carlisle
Ladies' Chorus.....Kirkpatrick

KNOX

REV. JAS. A. MACKENZIE, MINISTER.

CORNER RUBIDGE AND WOLFE

11 a.m. Communion

3 P.M.—S. S. AND BIBLE CLASSES

7 P.M.—SUBJECT, "ARE YOU MAKING YOUR MISTAKES HELP YOU?"

THE MINISTER AT BOTH SERVICES

Mr. F. E. Walden, Organist and Choir Director

GOSPEL HALL

Sunday, 11 a.m. Worship Meeting.
Sunday, 3 p.m. Sunday School.
Sunday, 7 p.m. Gospel Song Service.
Monday, 8 p.m. Young People's Meeting
Wednesday, 8 p.m. Prayer and Ministry

ANGLICAN

ST. JOHN'S CHURCH

REV. R. C. BLAGRAVE, D.D., Vicar
R. J. Devey, Organist.

8.30 a.m., Holy Communion.
11a.m., Morning Prayer, preacher the Vicar.
3 p.m., Sunday school and Bible Classes.
7 p.m., Evensong.
Preacher, The Vicar.

ST. GEORGE'S CHURCH.

South Peterborough — George and Braidwood.

Rev. W. R. Courage, Rector.
11 a.m., Matins, preparations for Christmas.
Sunday school 3 p.m.
7 p.m., Even Song.
"Angels and Mankind."

ALL SAINTS' CHURCH

Corner Rubidge and Sherbrooke.

REV. R. B. GROBB, M.A., RECTOR
11 a.m., Morning Service.
Preacher, THE RECTOR.
7 p.m., Evening Service and Holy Communion.
Preacher, THE RECTOR.
Strangers are welcome to this church.

ST. LUKE'S CHURCH

Ashburnham—Peterboro East.

REV. GEO. J. BOUSFIELD, B. A. RECTOR.

Services 8 a.m., 11 a.m., and 7 p.m.
Sunday school and Bible Classes at 3 p.m.

Interdenominational

BETHANY TABERNACLE.

Services at 11 a.m., and 7 p.m.

MARK STREET METHODIST

Mark Street—East City.

Rev. G. E. Ross.

11 a.m., Morning services.
2:30 p.m., Sabbath School.
7 p.m., Evening service.
Morning Service, Subject, "The Weight of a Name."
Evening Service, "Adrift on a Shoreless Sea."
Victor Boorman, choir leader.

PARK ST. BAPTIST CHURCH.

Pastor, Rev. W. E. Morrow, B.A.
188 Stewart street. 'Phone 1759F
The pastor will preach.
11 a.m. and 7 p.m. services.
3 p.m., Sunday school and Bible Classes.
Evening subject, "The Man Who Got Knocked." — Fourth of the series on "Knockers."

THE INTERNATIONAL BIBLE STUDENTS

Meet in their hall over Nugent's drug store Sunday evening at 7, and Wednesday and Friday evenings at 8.

ROMAN CATHOLIC

ST. PETER'S CATHEDRAL.

There will be three masses celebrated. Low masses at 8 a.m. and 9:15 a.m., High Masses at 10:30 a.m. At 7 p.m., Vespers and sermon.

ST. JAMES' CHURCH.

Rev. J. F. Chapman, B. A., Pastor.
11 a.m., Morning service.
2:30 p.m., Sunday School.
7 p.m., Evening service.
Evening subject, "Christ's Password."
A. Nichols, Organist.

MISCELLANEOUS

SALVATION ARMY TEMPLE.

223 Simcoe Street.

Adjutant and Mrs. Bunton, C.O's.
7 a.m., Kneedrill.
11 a.m., Local Bandsmen.
3 p.m., Musical Meeting.
7 p.m., Local Bandsmen.
Come to the People's Church free to all.

TRUTH MISSION

Near the Corner of Hunter and Water Streets.
REV. DAVID McKEE, PASTOR.
Morning service at 11 a.m., Evening service at 7 p.m.
Morning subject, "Healing in the New Testament." Evening subject, "The Tears of Jesus."

FREE METHODISTS.

(Aylmer Street, between Charlotte and King Streets.)

(B. Reid, Pastor.)

11 a.m., Preaching.
3 p.m., Sabbath School.
7 p.m., Preaching.

ASSEMBLY HALL.

George St., First Floor Old Opera House Building.

"Christians gathered unto the Name of the Lord Jesus Christ."
Sunday School at 9.45 a.m.
Breaking of bread, at 11 a.m.
Gospel meeting at 7 p.m.
"While we were yet sinners Christ died for us."—Romans 5:8.
Welcome to all.

LAKEFIELD

ANGLICAN.

Sunday Visitors to Lakefield cordially invited to services at
ST. JOHN'S CHURCH.
8 a.m., Holy Communion.
11 a.m., Matins and sermon.
7 p.m., Evensong and sermon.
Rector: Rev. Frank Vipond.
11 a.m., and 7 p.m.
Worshippers may park their cars in the church grounds during service.

REPARATION PROBLEMS.

PARIS, Dec. 17. — (Canadian Press.)—Entire German reparations problem was virtually placed in the hands of Premier Briand of France and Premier Lloyd George of Britain last night, prepaartory to their meetin gin London Monday.

MARTIN ON THE WAY.

OTTAWA, December 17 (Canadian Press). — Premier Martin, of Saskatchewan, is reported to be on his way to Ottawa at the present time, but he will probably meet the Premier-elect while here. It is not thought that his visit means anything more than possibly consultaton as to some of the questions affecting Saskatchewan and its representation.

COAL and WOOD

I am now prepared to deliver First-Class Coal in any size or quantity desired at the market prices.

Hard and mixed Wood, and Slabs, at the closest prices.

H. H. DINSDALE. Office and yard, 191 Charlotte Street. Telephone 153.

6od 173

Great Quantities of Christmas Goods in To-night's Sales, 6.30 to 9.30 o'clock

On the Main Floor To-night

English Heather Hose Pair **$1.39**

A wide ribbed, English-made stocking that is all-wool. You have choice of fawn, grey and Lovat in heather mixtures. The sizes are 8½, 9 and 9½. Come early — they're worth it.

Street Floor, Arcade Entrance.

A Clearaway of Three Lines

Jacquard Colored Bordered Bath Towels,

79c Each

The regular values were up to $1.35 each. Choice of Jacquard borders in blue, pink, yellow or mauve. Two of the lines are especially large sizes—22 x 38 inches and 22 x 42 inches. Altogether there are about eight dozen towels.

Street Floor, Rear Arcade Entrance.

Women's Pure Thread-Silk Hose, Pair - **98c**

These stockings are made by the Holeproof Hosiery Co. They are a worthy product of these celebrated makers. Choice of black or brown with lisle soles and heels. Good range of sizes for first buyers.

Street Floor, Arcade Entrance

In the Men's Shop

Men's $2.50 Silk-Knit Scarfs - **$1.89**

They make an ideal Christmas gift for men or boys. They have fringed ends and come in two-tone colors of black and white, purple and black, blue and black, emerald and black, and silver and black.

The Every-Day Selling Price is $2.50

Sold in the Men's Shop

In the Gift Shop

45c Light Weight Cut Glass Vases,

39c

Pretty little vases patterned with neat engraved patterns. They stand 6 inches high and are splendid value at the 45c price. Saturday night only at the 39c price.

Sold in the Gift Shop

In the Bargain Annex

Men's 75c and $1 Silk-Knit Neck Ties - **49c**

Yesterday we received our fourth shipment of these ties that hundreds have found to be such great value. All are regular 75c and $1 values. Worth buying in half dozen lots for Christmas gifts. A great many pretty patterns and colors.

Sold in the Bargain Annex

The GRESSMAN Limited

GLIMPSE OF WORK FOR KIDDIES BY PETERBORO' HEALTH ASSN.

TREATED TO HEALTHY SUMMER RECREATION IN CAMP AT JACKSON'S PARK — PERMANENT BUILDINGS PLANNED.

The Peterborough Health Association desires to present a report of the Summer Camp held during July and August of this year in Jackson's Park. As many of our citizens know, this work is being carried on each summer for the benefit of children who are under-nourished and have not the opportunity of securing a holiday in the country, to restore their depleted bodies.

This work was begun in the summer of 1914 in a small way, discontinued until 1919, owing to war conditions, but revived in that year and held yearly since. About one hundred children were cared for during the past summer, but with the increased facilities projected, it is hoped to very much increase the number. Children under fourteen years of age only are accepted, and it is desirable as far as possible that they be vouched for by some person who knows them. This is done so that the needy cases will not be overlooked or displaced by children who should go to the public playgrounds. The camp accommodates about 35 children at a time and they are allowed to remain for three weeks.

The Camp Life.

To those who are not familiar with our work let me say that the camp nurse, with a motor bus, gathers up the children in the morning from various parts of the city and takes them to the camp, where a good meal of bread, butter and milk is provcided. They then play about in the woods under the nurse's supervision until noon, when a substantial meal of meat, vegetables, sweets and milk is provided. The dinner being over, all the children are asked to rest or sleep for one hour, or longer if they desire, after which they play about, have a bath in the pond and generally enjoy themselves until five o'clock, when the are given milk and bread, and under the care of the nurse taken to their various homes. This is the routine day after day, and it is really remarkable what this holiday among the trees and flowers, away from the dust and noise of the city, does for these little ones. Children who can scarcely walk, pale, emaciated and listless, after a few days appear to be revivified and gradually but eagerly take their place in the play among their more fortunate fellow campers.

Such is a glimpse of some of the work which the Health Association through its nurse's supervision committee is attempting to carry on. We have many, many friends who aid us and we feel sure that our efforts have only to be more widely known to vastly increase the number of those who desire to lend a helping hand.

Permanent Buildings.

For next year, it has been thought wise to secure some more permament buildings which, with the permission of the Park Committee, we would erect in Jackson's Park. Last year the DeLaval Company of this City made it possible for us to have a permament kitchen and now plans are prepared for a permanent dining-room and rest room.

Our funds are derived from voluntary subscriptions and part of the proceeds of the annual Motor Show. Hence it will be seen that we rely upon the public for the extension of this splendid work. May we commend it to our citizens and until such time as all activities leading to the betterment and the health of our people, are taken over by the City, may we ask the kind co-operation and generous support?

Disbursments.

Veteran Bread Co.	$ 41.27
Barbeau, A.	5.00
Turner, J. J.	101.98
Jopling & Son	15.87
Boyd, Miss (nurse)	60.00
Grierson, Miss (nurse)	25.00
Montgomery, Miss E. (nurse)	120.00
Millet, F. (cook)	67.00
Bond, J. P.	6.00
Brown & Co.	4.15
Hamilton, W. H.	46.55
Peterborough Milk Products	57.06
Chapman, T. A.	13.25
Pringle, G. A.	2.65
Cooney, E. (delivery)	127.00
Brooks, F. J.	34.86
Canadian Packing Co.	10.03
Lynch, Frank	17.05
Fitzpatrick & Geraghty	14.26
Juby, Jas.	19.01
MacPherson, F. R. J.	51.55
Dunsdale, H. H.	5.50
Butcher (mattress)	6.50
Northcott, R. G.	1.50
Kendry, Mrs. E. (paid out)	5.00
Total	$858.04

Receipts.

Subscriptions	$214.00
Part proceeds of Motor Show	644.04
Total	$858.04

ECZEMA
ON FACE AND HEAD FOR FIVE YEARS

Eczema or salt rheum, as it is so often called, manifests itself in little round pimples which contain an extremely irritating fluid. These break and subsequently a crust or scale is formed and the intense burning, itching and smarting, especially at night or when the part is exposed to a strong heat, is almost unbearable and relief is gladly welcomed.

There is only one way to get relief and no remedy like

BURDOCK BLOOD BITTERS

Take it internally and it gets at the seat of the disease in the blood and drives it out of the system.

Apply it externally and it takes out the itching, stinging and burning and promotes healthy healing.

Mrs. J. Sage, 215 Princess Ave., Vancouver, B. C., writes: "Having suffered with eczema on the face and head, for the last five years, I consulted several doctors, and tried various kinds of salves and lotions, but I derived no benefit from any of them. I did not know what to do until a friend advised me to try Burdock Blood Bitters, and after I had used two bottles I began to get better and now after taking eight bottles I have not even a blotch on me. I feel that I cannot praise B. B. B. too highly I hope you will make full use of this recommendation for the benefit of those who are suffering from this terrible complaint, eczema."

B. B. B. put up only by The T. Milburn Co., Limited, Toronto, Ont

EGYPT EXPECTS BIG TOURIST BUSINESS

Anticipates Seven Prosperous Years After Seven Lean Ones.

ALEXANDRIA, Egypt, December 16 (Associated Press). — After the proverbial "seven lean years," Egypt is anticipating seven years of prosperity in the tourist business. Since 1914 the garcons de hotel, the guides and dragomen, the vendors of antiquities, the donkey and camel drivers have had but the leanest of pickings from the impecunious military.

But already the news has gone forth that seven Mediterranean cruises are being organised in America. From the porters and the cab drivers at Alexandria to the humblest donkey boys at Luxor, Egypt is rejoicing and counting in advance the American dollars which will gladden their hearts and lighten their days.

In the bazaars, stocks of brass ware, silks, and satins, amber cigarettes and oriental perfumes, scarabs, and amber beads are being prepared to bewilder the American tourists and entice from them their precious dollars.

The donkey boys are polishing up their saddles and harness and changing the names of their amusing chargers from Allenby and Foch to Harding and Wilson. The hotels are being refitted, dances and teas are being planned to add to the comforts and amusement of the hoped-for guests.

Famous Dahabiyehs.

The famous Dahabiyehs of the Nile are being painted and redecorated to add to the charms and the fascinations that the old River has to hold out to its visitors and admirers. Everything points to a brilliant season. In consequence, all Egypt is praising Allah and blessing the lucky Americans. With direct railway connections, dining and sleeping car accommodations understood, betwen Cairo and Jerusalem, American tourists can look forward to an easy and comfortable trip to the Holy Land from Egypt.

The Holy Land offers even greater attractions than ever before. New roads and railroads have been built and every opportunity is offered the happy tourist to visit the famous battlefields of Gaza and Tul Keram, where the power of the Turks was broken and Palestine returned once more to Christian rule. For the first time in seven centuries Christians are ruling at Jerusalem, where the Moslems have held sway ever since the warlike followers of the Prophet drove the Crusaders from the Holy Land.

To-day one can go from Dan to Beersheba by motor car in four hours' time. In less than 40 minutes one can run from Jerusalem to the ancient city of Hebron, where the bones of Abraham lie buried. One leaves the chilly heights of the Mount of Olives to be on the banks of the Jordan and the shores of the Dead Sea, 1,200 feet below sea level, in an hour's time.

RESTORATION SCENE AT RHEIMS.

An interior view of the famous cathedral at Rheims as it appears to-day. The work of restoring this once beautiful edifice is being carried on by skilled French workmen.

CONFESSES TO EXPLOSION.

WARSAW, Dec. 17.— (Canadian Press.) — A man by the name of Wolflindenfeld, alias William Lindel, has been arrested by the Polish police here as a suspect in connection with the Wall street explosion last year. The Warsaw police said they made the arrest at the request of the United States Department of Justice. They claimed to have in their possession the man's full confession of being connected with the disaster.

Lindenfeld is described as a cousin of Rosa Luxemburg, who was shot to death in Berlin in 1919. His confession, the police state, gives the names of the ringleaders, and says als othat the bomb was intended for J. P. Morgan, but exploded prematurely.

EBERT PAY FALLS TO $2,000.

Reichstag Commission Agrees to Raise German Presiden's Stipend.

BERLIN, Dec. 17. — President Ebert now receives a salary equivalent to $2,000 a year. Consequently, the Reichstag Budget Commission has agreed to raise his stipend, in view of present high prices and hard times.

The President is also to receive an expense allowance of 400,000 marks in addition to his salary of 300,000 marks.

WEATHER STRIP

Saves you Money in Fuel — Makes your House Comfortable —Does not cost much to put on.

CHAMBERLAIN'S WEATHERSTRIP

is the Best. Ask us for an Estimate on House, Factory, or Office.

J. H. VANCE

773 AYLMER STREET
'Phone 1292. s-t-t

Rehill's New Coal Yard

Hard and Soft Coal at Closest Prices

Cement	Lime
Wall Plaster	Plaster Paris
White Rock Finish	Mortar Colour
Plasterers' Hair	Plaster Board

THOS. A. REHILL

210 Wolfe St. (near C.P.R. Station)
'Phones—Office, 245: House, 665W.

GIFTS

—WE HAVE A LARGE AND WELL ASSORTED STOCK—

Anticipating your making an early choice of Useful Things as CHRISTMAS GIFTS, let us suggest a Selection from our very Complete Stock of New and Novel Designs in HANDBAGS, BEAUTY CASES, PURSES, and other little things in Leather Goods and Novelties

Bill Folds.	English Wool Blankets.
Music Cases.	Horse Blankets.
Trunk Straps.	Auto Wool Rugs.
Club Bags.	Auto Lined Gauntlets.
Suit Cases.	Gloves and Mitts.
Wardrobe Trunks (Steamer or Taxi Size.	Bells and Harness.
Plush Rugs.	Dog Blankets.
	Footballs and School Bags.

W. H. ROBERTS

LEATHER GOODS STORE — 182 SIMCOE STREET
(Opposite Montgomery House — Horse at Door) *PHONE 1376J*

OLD HOME WEEK IN PETERBOROUGH

(By F. H. DOBBIN).

On another page will be found an advertisment inserted by the Old Home Week Committee as a first gun in the publicity campaign. The idea of the Old Home Week is to try and bring back to the city the men and women who have gone out of its borders in years past. It it twenty four years since something of the kind was attempted, and it proved to be a fair success.

In the interval thousands have left the limits. Drawn by the lure of wider opportunity and prospects. Gone to join up with relatives or friends who made the break and found the breaking good. All however look back with genial remembrance of the Old Home Town. It may have held much for them, at the time, but none the less it was the birthplace, and their father and mother lived, and probably stayed.

Thousands of those who went out are prosperous. They only need to be provoked to come back for a spell and see how things look. Likely have promised themselves that some day they would make the trip. So the effort is to be made to get all them to come back together. To see those who remained at home and to greet others who they remember and who have come home on the same errand.

So you are asked to tell us where the folks are. Where they have, maybe, hung out the shingle and located. In city, town or the farm. In business or professional life. They are to be found everywhere. Good people, the very best doing well and of course prosperous.

Take interest in what is asked, that you put on paper, or by a post card, send the names and addresses to F. H. Dobbin at City Building or to Leon Frazer, Board of Commerce. As the names come in they will be arranged and indexed and all will presently be touched up with a cheerful, cordial and pithy letter saying how glad we will be to see them and how they can get here and what we are going to do to make the days of their stay interesting. And in so doing we shall make the time interesting for ourselves. For, as our frineds of the Rotarians and Kiwanis say, he profits most who serves best.

As the days pass on you will be kept in full touch with what is going forward. What is needed just now is the names of those gone out but not forkotten. Just turn to for a few minutes and help.

Mrs. Herbert Lewis, recently appointed justice of peace in Flintshie, Eng., is the first woman to be given this post.

An Ideal Christmas Gift to Your RURAL FRIENDS
THAT WILL BRIGHTEN THEIR HOME

Coleman Quick-Lite Lamps and Lanterns

"The Sunshine of the Night"

Full Stock on Hand in all Styles, Nicely Boxed

J.J. Turner & Son, Ltd., Cor. George & King

Open To-night till 9

Domestic Economy Is Easily Learned

YOU can take a free lesson every day simply by reading the advertising columns of this paper.

No matter how well you run your home ---or your business---it can be done better and more economically. The advertisements teach efficiency in buying. They show you the cheapest and best markets

They help make housework lighter by telling about the newest conveniences and labor-saving devices. The merchant or business man can get a good line on a thousand and one things that will help him materially

No horne and no business can progress by standing still. The advertisements help you keep up with the bandwagon.

If you want a real lesson in economy,

—Read the advertisements in

The Examiner

TAPLIN SHOES COMFORTABLE GOOD LOOKING FELT FOR 1922 AND AFTER

FOR YOUR INFORMATION—Taplin Natural Tread Shoes are CARRIED IN STOCK in all widths and sizes in our STOCK ROOM at the rear of our Exclusive Fitting Parlor.

Millions of people have worn and suffered from ill-fitting shoes for so long a time that they simply cannot believe it possible that COMFORT can ever be theirs. BUT WE GUARANTEE OUR WORK. Already—in a few short weeks—we have made hundreds forget they had feet, and are prepared to give you and friends THE BEST FOOT-FITTING SERVICE IN THE WORLD.

Bunions, Corns, Ingrown Nails, Weak, Tired Feet, Wobbly Ankles, Callosities on bottom of feet, or other unfortunate conditions so common, are understood by us and SANELY PROVIDED for in a properly fitted Taplin Shoe.

What better Xmas box for yourself or friend than GUARANTEED COMFORT for the rest of your life?

Whether your feet are extra short or extra long, very wide or very narrow, very sore or not sore at all, we have shoes to fit you.

TAPLIN SHOES OF PETERBORO LIMITED, 376 GEORGE STREET

PLAN REPLACING OF OVERHEAD WIRES.

Lay 800 Miles Beneath Streets and Highways.

LONDON, Dec. 17.—(By Canadian Press.)—An extensive program for the laying of telegraph and telephone cables underground is occupying the attention of the Post Office Department at present, and contracts have been placed by the Government for putting more than 800 miles of main cables beneath the surface of city streets and other highways. The need of making telephones gale-proof was emphasized by a storm early in November last, when considerable damage was done to wires in the eastern and north-eastern districts from the Humber to the Thames, and as far inland as Huntingdon and Bedfordshire; also in the south, midland south-western districts and North Wales. The damage was caused by trees falling on the wires.

The vulnerability of overhead wires during a gale was pointed out by the Postmaster-General, Rt. Hon. F. G. Kellaway, in a recent address at Bedford in which he outlined the program which his department had undertaken. It was employing a considerable amount of skilled and unskilled labor in different parts of the country, the Postmaster General said. This was not relief work, as it was generally understood but it had the great advantage of being revenue-earning and of reducing the expenditure of the Post Office on maintenance and repairs.

The contracts for the laying of over 800 miles of main cables Mr. Kellaway said, included the trunk lines between London and Manchester; Southampton, Bristol and Brighton; Liverpool and Manchester; Birmingham and Worcester; Derby and Leeds; Glasgow and Edinburgh, and Birmingham and Manchester. More remained to be done and the Post Office Department would not rest until all the main trunk telegraph and telephone routes were safe from the risk of storms.

The Postmaster-General, referring to the fact that many new telephone exchanges had been completed recently, and that the total number of stations in use at the end of September was 964,479, an increase of 3,447 over the total at the end of August, and that new orders were coming in at a satisfactory rate, expressed the belief that the increase in telephone services indicated a revival in trade.

How to Make Pine Cough Syrup at Home

Has no equal for prompt results. Takes but a moment to prepare, and saves you about $2.

You know that pine is used in nearly all prescriptions and remedies for coughs. The reason is that pine contains several peculiar elements that have a remarkable effect in soothing and healing the membranes of the throat and chest. Pine is famous for this purpose.

Pine cough syrups are combinations of pine and syrup. The "syrup" part is usually plain sugar syrup.

To make the best pine cough remedy that money can buy, put 2½ ounces of Pinex in a 16-oz. bottle, and fill up with home-made sugar syrup. Or you can use clarified molasses, honey, or corn syrup, instead of sugar syrup. Either way, you make 16 ounces—more than you can buy ready-made for $2.50. It is pure, good and very pleasant—children take it eagerly.

You can feel this take hold of a cough or cold in a way that means business. The cough may be dry, hoarse and tight, or may be persistently loose from the formation of phlegm. The cause is the same—inflamed membranes—and this Pinex and Syrup combination will stop it—usually in 24 hours or less. Splendid, too, for bronchial asthma, hoarseness, or any ordinary throat ailment.

Pinex is a highly concentrated compound of genuine Norway pine extract, which is famous the world over for its prompt effect upon coughs.

Beware of substitutes. Ask your druggist for "2½ ounces of Pinex" with full directions, and don't accept anything else. Guaranteed to give absolute satisfaction or money refunded. The Pinex Co., Toronto, Ont.

A GRAND

CONCERT

MONDAY EVENING, 19th December (under Auspices of L.O.L. 1175), VICTORIA HALL, 8 o'clock sharp.

First-class Artistes, including—LARRY O'BRIEN (Comedian) in Irish, Scotch, English, and Italian Songs, Monologues, and Double Comedy Sketches. Also JEAN DOUGLAS, the Famous Highland Dancer whom few equal and none excell — a Marvel in National Dances, such as Flings, Sword, Jig, Hornpipe, Newsboy, Russian, Spanish, etc. (Toronto's Medallists).

TICKETS—35 CENTS.

3d-144

Opening Peterboro Electric Laundry

221 HUNTER STREET
Phone 1815

Family Washing

done separately, either wet wash, rough dried or finished.

Goods called for and delivered.

No chemicals used and satisfaction guaranteed

Cut-Rate Prices

'AN ADORABLE SHAM' IS ST. PAUL'S DOME.

So Declared R. P. Oglesby in London, England.

LONDON, Dec. 17.—(By Canadian Press.)—"An adorable sham" was the startling characterization of the outer dome of St. Paul's Cathedral by R. P. Oglesby in one of the weekly discourses on "Architecture and the Decorative Arts" which were given here last month by prominent architects and artists. Mr. Oglesby's theme was "Early English Renaissance Architecture" and his address was given at the home of Lord Northcliffe, by the courtesy of Lady Northcliffe. Mr. Oglesby also referred to portions of the interior of St. Peter's at Home as "Shams."

"Sham" was not a nice word, Mr. Oglesby admitted, whereupon he made the statement that the outer dome of St. Paul's was an adorable sham. "Wren boldly said," continued Mr. Oglesby, "I am going to give you a beautiful dome outside, and an appropriate dome inside, and what they are made of, or how they support my stone lantern and cross, weighing 700 tons, is my business and nobody else's." Mr. Oglesby assented that neither of the domes in any way supported the lantern.

With regard to St. Peter's, Mr. Oglesby said: "The upper portions of the interior of St. Peter's at Rome were shams—cleverly decorated to look like marble." He added that most of the great Palladio's best work at Vicenza and other places was sham—merely stucco laid on brickwork, but none the less beautiful in form, "and our own architect Nash introduced stucco into London, as in Regent Street and elsewhere."

In tracing the effect of the Renaissance movement in English architecture, which first manifested itself at the beginning of the 16th century, Mr. Oglesby spoke almost regretfully of its final triumph over the Tudor style. The Tudor style, he said, was long established, full of vitality, and essentially English. Its mode of expression had nothing in common with classic architecture—it was artless and haphazard—but full of accidental and charming effect.

REAL RUM SEIZED.

SYDNEY, N.S., Dec. 16.—(Canadian Press.)— Forty gallons of real rum were seized at Sydney Mines by Chief of Police Hall, who caught a taxi in the act of hauling the stuff from the Canadian National Railway yard to some foreigners on Pond street.

Milk Delivery

OUR SUNDAY MILK DELIVERY HAS BEEN DISCONTINUED, and the

SUPPLY FOR SUNDAYS

WILL BE DELIVERED ON SATURDAY AFTERNOONS in Future—same as previous Winter Seasons.

Don't Rinse out Empty Milk Bottles with HOT Water—use LUKEWARM instead.

PETERBOROUGH MILK PRODUCTS, LIMITED,
377 AYLMER STREET.
'Phone 1900. 3d-143

THE EDUCATION OF YOUR CHILDREN

Have you the money with which to do it?

Start to save while they are young—let them commence life knowing you are at the back of them.

Savings Accounts are a specialty with

The Royal Bank of Canada

PETERBOROUGH BRANCH—
V. EASTWOOD, Manager

Millions Who Are Sick Need This Medicine

Will Be a Revelation to Suffering Humanity—Cleans Liver in a Few Minutes—Symptoms of Liver Trouble are: Sallow Complexion, Bad Taste in Mouth on Rising, Tired, Out of Sorts, Etc.

This new drug is called Tanated Calomel. It acts only on the Liver, which immediately relieves many troubles, as Rheumatism, Constipation, Boils, Kidney Pains, etc. No Salts, Seidlitz, are necessary after taking, because it is self-eliminating. It does not have a nauseating sickening feeling the next day, like so many similar drugs. You, no doubt, have been taking all sorts of laxatives, Salts, castor oil, etc., with only temporary results. The reason is that some of these draw liquid from the blood and tissues, causing a great flush. What you need is something like Tanated Calomel, which causes the Bile to be excreted from the Liver into the Bowel, causing a natural elimination of the waste. You know waste allowed to remain in the system causes a multitude of troubles. I can venture to say that 90 per cent. of all sickness is due directly to this very thing. What is generally the first thing your doctor does when you are sick? He gets your Bowels operating so as to eliminate wastes in your Bowels, which are poisoning your system. Now, in order to be happy, healthy, vigorous, vivacious bright, alert, keen to observe and understand, you must first keep your Liver clean, or you are coaxing all sorts of trouble upon yourself. Doctors recommend that you take a tablet before eating and one at bedtime. Just get some of these, and I feel assured that you will feel as if you had a new lease of life.

These Tanated Calomel Tablets are for sale by F. C. Webber, Charlotte street.

CENTRAL ONTARIO OIL FIELDS NEWS

The News From the Central Ontario Oil Fields is Most Encouraging

The shareholders will be delighted to learn that they are actually part owners of a well with (100) one hundred feet of oil of the best petroleum, but as this well is proven by our system to be on one side of the main vein we are arranging to drill on the dome or centre of the oil pool, and are certain to find a good well running, according to our experts, from 100 to 300 barrels a day. Our electric system is unerring and can detect any known vein of oil in the Petrolea district without a miss as recently tested. The lease hold we are about to drill on is about twenty miles from Petrolea. We own 350 acres there and we will have another well in a short time. The stock at $1.00 a share with the large area of picked holdings, totaling 5,000 acres, is a cheaper and better buy than our first offering at 20 cents. Many are sorry they did not buy then but we can assure you this is the best thing in oil (and we believe in anything else) that was ever offered in Peterboro. We are not offering much at this price for as soon as the well comes in, as it assuredly will, the stock, if sold at all, will be greatly advanced.

DIRECTORS ENTHUSIASTIC.

At a meeting of the directors of the Central Ontario Oil Fields last night, it was decided to commence drilling on our Petrolea leasehold, which has been proven already to have the oil, and the secretary was instructed to arrange with a driller to proceed to operate along the lines of his offer. This should give everyone confidence.

A very good proposition with regard to drilling at Colborne, Ont., was favorably considered, and altogether the future looks very bright for this unusual oil stock. The directors are enthusiastic and are confident of big results.

Further information may be had from the office at 188 1-2 Charlotte Street.—Advt.

IS THE NATIVE AFRICAN IN NEED OF EDUCATION?

Question Answered in the Affirmative by Brigadier-General F. G. Guggisberg.

LONDON, Dec. 17.—(By Canadian Press.)—Does the native African want education? Is it necessary to educate him? Why not leave him alone, when he is perfectly happy? These questions were answered by Brigadier-General F. G. Guggisberg, Governor and Commander-in-Chief of the Gold Coast, at a recent meeting of the African Society in this city. The African Society of which Lord Buxton is President, has been formed to enable its members to hear something about the African Colonies by asking the Governors of the Colonies to be the Society's guests.

Brigadier - General Guggisberg was born in Toronto, Ont., July 20, 1869. He is a graduate of the Royal Military Academy, Woolwich, and has served with distinction in many fields as a British military officer, having been mentioned in despatches several times in connection with his military career. He is a Chevalier of the Legion of Honor. His experiences in Africa include his employment under the Colonial Office on a survey of the Gold Coast and Ashanti, and services as Surveyor-General of Nigeria. He has been Governor and Commander-in-Chief of the Gold Coast since 1919.

Answering the questions as to the need or otherwise of educating the native African, the questions having been propounded by himself, General Guggisberg said that if you could provide that the native races should not come into contact with civilization, they would remain happy under their old conditions, but the mind of the raw untutored man would aspire upwards when once he was brought into the zone of modern civilization. Anyway, the one and universal cry of a better sort than the British at present were giving.

General Guggisberg said that in the Northern Territory there was no education. In Ashanti it was a little better, and in the Gold Coast there were 50,000 educated inhabitants. The schools there were in the nature of primary schools, and at these schools 25,000 pupils ranging from 4½ to 24 years of age were being educated. This number was not a matter for congratulation, he said. For one reason, they had no colleges to follow up the primary courses, and if a man wanted higher education to fit him for any profession he must come to Europe. Secondary, the whole of their primary schools were devoted to a literary education. Annually they were turning out between 6,000 and 7,000 educated natives, good fellows, keen on their books, keen on acquiring knowledge, but practically the whole lot of them fitted for little more than clerkships.

Clerks should not form the backbone of a native race, General Guggisberg said. The Gold Coast was being flooded with these semi-educated races. Another difficulty, the General pointed out, was that the native races had no character training of any sort. He put that down to almost entire lack of boarding schools where a young native could get training in such things as character, discipline, leadership and responsibility. Still another difficulty was with their teachers. Reliance had to be placed mainly on the native teachers, most of whom had not had enough training, and it was too often a case of the blind leading the blind. As regarded Europeans, the brunt of their education fell on the missions; such missions as the Scottish the Wesleyan and others were making gallant efforts absolutely understaffed. At present there were 25,000 natives at school, 50,000 were knocking at the doors, and 250,000 people in these territories wanted education, and they could not be taught.

General Guggisberg said that early next year they would see the first four of their new trade schools started. Several Chiefs and their people were erecting temporary houses so that they could start lessons in carpentry, building, metal-work and agriculture, and on top of that the pupils would have a literally education to enable them to become really efficient. The schools would be boarding schools in character, with a European headmaster, and there would be troops of Boy Scouts. They were going to have secondary schools capable of accommodating 600 pupils, and in a few years they would be giving the native a complete education in his own country.

They were establishing a good hospital.

CORNS

Lift Off with Fingers

Doesn't hurt a bit! Drop a little "Freezone" on an aching corn, instantly that corn stops hurting, then shortly you lift it right off with fingers. Truly!

Your druggist sells a tiny bottle of "Freezone" for a few cents, sufficient to remove every hard corn, soft corn, or corn between the toes, and the calluses, without soreness or irritation.

EXALTED LONDONER DECLARED BANKRUPT

LONDON, Dec. 17.—(By Canadian Press.)—From the exalted position of High Commissioner and Commander-in-Chief of Cyprus to the lowly one of being declared a bankrupt in London—this is the rugged road which Sir William Frederick Haynes Smith, K.C.M.G., has travelled since 1904. He was adjudged a bankrupt last June, and an order for his discharge was made by the Bankruptcy Court here a few days ago.

The Official Receiver estimated Sir William's liabilities at £37,115, of which £22,521 was due to his son for money advanced. However the son withdrew his claim for this amount. The assets were valued at £1,585, but only £9 had been realized thereon.

The bankrupt is a barrister of the Middle Temple. He is in his 82nd year. Previous to his appointment as High Commissioner and Commander-in-Chief of Cyprus he had held a number of Government appointments. These included the Governorship of British Guina, Governorship of the Leeward Islands and Governorship of the Bahamas. He retired from the High Commissionership of Cyprus in 1904 on a pension of £1,000. He attributed his present position to heavy losses incurred in the purchase of shares. He also lost £1,500 through financing a film production.

Mr. Registrar Francke, of the Bankruptcy Court, in granting the order of discharge, took into account Sir William's age and public service.

Advertise in the Examiner

KOSSUTH CONQUERED

BUDAPEST, Dec. 17. — (Associated Press.)—After the sitting of the National Assembly at which the dethronement of the Hapsburgs was pronounced, the members of the small farmers and agrarian party went to Kerepes cemetery where Louis Kossuth is buried and the leader of the party, Szabo, Minister of Agriculture, placed a magnificent wreath on the tomb, with an inscription on the ribbon, "Kossuth, thou has conquered."

In a short speech the Minister recalled how the hero of the war for Hungarian independence pronounced the dethronement of the Hapsburgs in 1849.

Christmas Presents Free to Every Customer!

R. C. BRAUND is acting Santa Claus from **Now to Christmas Night.** Every Person Buying $5.00 worth of Anything for Cash may pick their own Present of **$1.00 Worth Free.** If you buy **$3.00** worth you choose a 50c Present; if you buy **$2.00** worth you choose a 25c Present Free. I have 700 Presents to choose from. 4d-145

"WARNE HAS IT FOR LESS"

Saturday Specials

Djer Kiss Talcum Powder	26c
Djer Kiss Face Powder	58c
Frostilla	28c
Woodbury's Facial Soap	18c
Cuticura Soap	18c
Cuticura Talcum Powder	18c
Forhan's Tooth Paste	48c
Elcaya Cream (large)	58c

Warne's Drug Store

351 George St. Phone 527

SHOES REBUILT

If you were to send your Shoes back to the factory which produced them, they would not be Repaired in any different way from the Modern Methods I use right here in My Shop.

When your Shoes are re-built by me, they are good for Many Months more service, and best of all, they regain their New Appearance without losing a mite of their old Comfort and Ease.

You'll find that my Cobbling Service is not only a Real Economy, but that it is only Common Sense and Thrift to get the Utmost Wear out of Your Shoes.

M. VENERANDA Model Electric Shoe Shop
166 Simcoe St. Phone 794
Look for the Electric Repair Sign

Take Santa's Advice

Electrical Gifts

A Source of Practical Pleasure to the Whole Family

For the coming Christmas season the useful gift will be the most popular. What is more appropriate than an Electric Iron, Toaster, Percolator or Heater? Constantly used, pleasing to the eye, practical, efficient, these household appliances are a source of pride and satisfaction to the family the year round.

ELECTRIC IRON

Extra heavy nickle plated, ebonized handle. The "National" is a gift for those who want the best. Guaranteed. Price, **$6.50**

ELECTRIC TOASTER

Very light and neat in appearance, and the cost of operating is very slight. Guaranteed. The price **$5.50**

ELECTRIC TOASTER STOVE

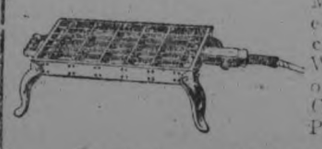

Makes golden brown crisp toast. Will also fry or stew. Guaranteed. Price **$6.50**

ELECTRIC HEATERS

As beautiful as they are useful. A very practical Xmas gift. Guaranteed. Priced at **$10.00 and $12.00.**

ELECTRIC CHAFING DISH

An appliance which can be used for almost any purpose. The daintiest dishes can be prepared without the slightest trouble or worry. Guaranteed. Price **$18.00**

ELECTRIC PERCOLATOR

For making delicious coffee the Electric Percolator will be found ideal. Made of heavy copper, nickle plated. A very beautiful and useful gift. Guaranteed. Priced from ..... **$15.00 to $38.00**

ELECTRIC HOT PLATE

Indispensable for light housekeeping. Made in one and two burners. Neat and compact. Guaranteed. Price, **$16.00 and $25.00**

The Peterborough Hardware Co., Ltd.

Superintendents and Purchasing Agents
In Factory, Foundry or Power Plants

are invited to call on us for any sort of service in connection with machinery of any description for the machine shop, garage, wood-working shop, foundry or power plant.

Our prices are right and our reputation for fair dealing ensures square treatment.

Our regular monthly Machinery List is full of bargains. Write us to put your name on the mailing list for it.

Kindly use the coupon. It is there for your convenience.

THE A. R. WILLIAMS MACHINERY CO. LIMITED
64 Front Street, West, TORONTO
Halifax, St. John, Montreal, Winnipeg, Vancouver

If its machinery—write "Williams"

MAIL THIS COUPON
The A. R. Williams Machinery Co., Ltd.
Dept. O 64 Front St. W., Toronto
Kindly send me information and prices on
.....
Name.....
Address.....

"CHOP SUEY" NOW FOR RHINELANDERS.

COBLENZ, Dec. 17. —(Associated Press.)—American "chop suey" has been introduced to the Rhinelanders—and they like it!

The chop suey idea was conceived by an American soldier—Walter E. Smith, who opened a shop when his enlistment expired, after 15 years in the army.

Germans didn't pay much attention to the little cafe at first, but curiosity got the best of them at last and finally they began patronizing the place, and the food, served with Chinese trimmings, is quite popular now with the native men and women.

Vulture or coq fans are smart and rather newer than ostrich.

THE FAMOUS
Thermos Heating System
Comfort in the home is one of the worth while things of life.
The ECONOMY pays for the COMFORT.
A. J. LA FAY
136 HUNTER STREET

STOCKS AND BONDS
Orders Executed On
MONTREAL STOCK EXCHANGE
NEW YORK STOCK EXCHANGE
TORONTO STOCK EXCHANGE
For Cash, or carried on conservative margins
Campbell, Stratton & Co.
MEMBERS TORONTO STOCK EXCHANGE
402 DOMINION BANK BUILDING, TORONTO
Telephone Main 6311

RENEW THAT LEASE TO-DAY

Let us give a New Lease of Life to that Old Shoe. That's our business. We are a Hospital for Old Shoes, and we don't let them go home until they are in condition to give Months of Service.
Our Service is Quick.
Our Charges Reasonable.
W. PETRIE
WITH J. W. MILLER & SONS
406 GEORGE ST.

STOP

and think for a moment what your loss would be should Fire destroy your buildings, business, home or contents.

Without *Fire Insurance* your loss is a total one.

With *Fire Insurance* you suffer no loss whatever—and a few dollars a year gives you this protection. All branches of Insurance represented.

See us about policy to-day.

Davis-Thompson Co., Ltd.
Insurance and General Agency
433 George Street, - - Peterborough, Ont.

FEATURES OF RECENT ELECTION IN THE EAST.

Review of Federal Returns in Maritime Provinces.

HALIFAX, N. S., Dec. 17.—Outstanding features of the general election in the Maritime Provinces were: A. B. Copp's majority of 7,493 in Westmoreland, N. B., and Hance J. Logan's majority of 5,194 in Cumberland, N. S., famous years ago as the stronghold of Sir Charles Tupper. Considerable significance is supposed to attach to these majorities which are unprecedented in Maritime political history, because Logan and Copp had made themselves storm centres of the agitation for the restoration of the old system of administration of the Intercolonial Railway, and champions of the Maritime claims to compensation from the Dominion for their equity in portions of the original Dominion domain granted to Ontario, Quebec and the three prairie provinces.

Among the surprises of the elections were the defeats of Hon. E. B. McCurdy in Colchester, N. S., and Hon. E. K. Spinney in Yarmouth-Clare, N. S. H. Putnam, the Liberal victor in Colchester, and P. L. Hatfield, the Liberal victor in Yarmouth-Clare are both new to Dominion politics, though well known throughout Nova Scotia. Another surprise was the majority of 3,512 obtained by E. M. Macdonald over Colonel Thomas Cantley in Pictou, N. S. The contest in this historic county attracted a great deal of interest, and as both candidates are personally very popular, it was expected the result would be close. Hon. W. S. Fielding's election in Shelburne-Queens was generally expected, though his opponent, W. L. Hall, former leader of the Provincial Opposition, was recognized as a strong man, especially in his native county of Queens. Mr. Fielding's majority is not as imposing as some of the other Liberal victors, but it is a substantial one for a constituency which has usually been content with majorities of one or two figures.

In Cape Breton North-Victoria, D. D. MacKenzie's election was also expected. Mr. MacKenzie has never lost an election, and by defeating his Progressive clansman by a majority of nearly 2400, he added another laurel to his long list of personal triumphs.

In view of the general political situation in the Dominion it is expected that the Liberal tidal wave in the east will place in the next Federal cabinet a larger proportionate representation from the Maritimes than ever before. The Liberal Leader's difficulty will be to make a choice among his lieutenants in the Maritimes, as these provinces have seldom sent to Ottawa so many representatives of outstanding qualities and long experience in public life.

Hon. W. S. Fielding's selection as Minister of Finance, is believed by his Maritime friends to be a foregone conclusion. During the campaign Mr. Fielding vigorously championed the reciprocity pact with the United States, which caused the defeat of the Laurier Government in 1911, and in view of the resurgence of Liberalism, there is some speculation as to whether he will endeavour to bring the reciprocity question into the sphere of practical politics again. Some other Liberal candidates in constituencies where the fishermen vote is important, advocated the advisability of encouraging closer trade relations with the United States, apparently in the hope that something might be done under the "Favored Nation" provision of the Fordney Permanent Tariff Bill, to secure a modification of the schedules affecting fish and fish products. On the other hand, Liberal candidates in the more industrial parts of the Maritimes, declared for "real duties" on coal and steel products, and generally seemed to be not adverse to moderate protection of some other industries.

Maritime Liberalism is, however, obviously impatient of what its organs call the "Toronto cult of high protection." It scouts the suggestion that there is anything sacrosanct about the policy of protection, and argues that the pretensions of the "Toronto cult" have caused Sir Leonard Tilley, Sir John A. Macdonald and Sir Charles Tupper, the fathers of the National Policy, to turn in their graves. And because Maritime Liberalism regards tariff protection as an expedient, rather than a principle, it will evidently be prepared to approach the problem of tariff revision in a spirit of give and take; ready to barter protection for steel, coal and other Maritime industries against protection for industries peculiar to other provinces. If E. M. Macdonald and D. D. MacKenzie have their way, Ontario will be asked to justify its faith in protection by consenting to a "real duty" on coal.

I'm So Tired

Fatigue is the result of poisons in the blood. So when the kidneys fail to purify the blood one of the first indications is unusual and persistent tired feelings and pains in the back.

Neglected kidney troubles lead to years of suffering from rheumatism or develop into such fatal ailments as Bright's disease.

The kidney action is promptly corrected by use of Dr. Chase's Kidney-Liver Pills — the best known regulator of kidneys, liver and bowels.

Mrs. John Ireland, R.R. No. 2, King, Ont., writes:

"I was a great sufferer from severe headaches and bilious spells. I tried a number of remedies without obtaining any benefit until I was advised to use Dr. Chase's Kidney-Liver Pills. These completely relieved me and made me feel like a new person. I am very grateful to Dr. Chase's medicines for what they have done for me, and you may use my letter for the benefit of others."

Dr. Chase's Kidney-Liver Pills, one pill a dose, 25c a box, all dealers or Edmanson, Bates & Co., Ltd., Toronto.

SHOE REPAIRING!
First-class work guaranteed.
Machine finish like new.
"Cat's Paw" Rubber Heels, (ladies') 40c.
W. G. WRIGHT
324 Downie St. Prompt Service

A. V. SHADGETT & CO.'S
PHONES—1234W RES. 1658W
Motor Car Painters
Cor. George and Dalhousie Sts.
Under New
MANAGEMENT

J. J. Shadgett, of late with Fitzgerald & Co., will superintend the business. and will include carriage, wagon and lettering.

Our work we guarantee, Prices the Lowest, consistent with the best material and workmanship.

A TRIAL SOLICITED
PROMPT ATTENTION
4d3 10 17 24

PROTEST REFUND OF THE LUXURY TAX,

French Press Term it Misplaced Generosity to Americans.

PARIS, Dec. 17.—(Associated Press.)—Several French newspapers are protesting against what they term "the misplaced generosity" of the government in refunding to Americans when they return to the United States, the ten percent luxury tax they have paid on purchases. The newspapers say the government is giving away hundreds of thousands of francs in this way which rightfully belong to the country.

Americans have read these protests with not a little surprise. Many who have tried to get back the total of their luxury tax, have discovered the difficulties are many. The first and most essential demand of the government officials at the port of embarkation is that all receipts of purchases must be presented. Luxury tax concerns women almost entirely and most of them forget or lose their receipts.

Those who know of this demand are comparatively few, so the luxury tax, so far as most homeward bound Americans are concerned, usually remains in France.

A MOVEMENT TO SAVE COUNT TOLSTOI'S HOME

Effort to Erect on the Estate a Popular University.

YASNAYA POYANA, Russia, Dec. 16.—(By Associated Press).—Miss Alexandra Tolstoi, the favorite daughter of Count Leo Tolstoi, the novelist and chief literary figure in Russia during the half century preceeding his death in 1910, is the leader of the movement to save the great writer's home from decay and to make here on the estate a popular unversity where lovers of Tolstoi's writings and creed may come study and even settle indefinitely.

"Tolstoi's was a universal mind. He does not belong to Russia entirely', said the famous writer's daughter, "and for that reason I feel that England, France and the United States have an interest in this historic place. The Soviet government is doing what it can to preserve the home and maintain it as a place for pilgrims, but it hasn't the funds. Anyway, the materials must come from abroad, and I have been promised by Kalenin, chairman of the Central Executive Committee of all the Soviets, that contributions of materials or money will not be interfered with or diverted."

Vigorous Type

Miss Tolstoi, who is a vigorous type of woman and bears physical and intellectual resemblance to her father, has been in Russia since the general war. She was a field nurse during the war, and after the revolution, has been imprisoned several time, once for eight month in the Lubianka dungeon of Moscow, and was arrested during the sumer for a few hours, as a member of the famine committee.

The Tolstoi home is in a condition typical of these few Russian homes which have escaped the ravages of revolution. The roof has not been painted for seven years. As a consequence ,the tin has rusted and is letting in water that is rotting the rafters and making dislocations in the walls, so in a year or two the house will be beyond repair. The chimney flues are breaking open and threaten at any time to let fire into the wooden portions of the house. The latticed porch used by Tolstoi and his family in summer is already minus one corner. The tiny "Villa Thoreau", a small house built some 50 yards from the home and once used to accommodate visitors in summer is tumbling down.

Thankful for Refuge

The home is now occupied by several members or relatives of the Tolstoi family, thankful for this refuge, and engaged in keeping or other souvenirs, with which the home is crowded. Without money to buy food, the occupants have been obliged to sell their farm.

It is estimated by Miss Tolstoi that $100,000 will be required to restore the homestead and other buildings.

HAPPENINGS FROM KEENE

KEENE, Dec. 17.—On Tuesday evening of last week the friends and neighbors of Mr. and Mrs. Alex. Gillespie of School Section No. 1, met at the school house, and made them a presentation of two rattan chairs and their son, Walter, a pair of gloves on the eve of their repartnre for their new home near Peterboro. The evening was delightfully spent by addresses, songs and recitations refreshments following. The accompanying address was read and responded to in a happy manner by Mr. Gillespie.

Mr. and Mrs. Alex Gillespie and Son Walter, we your neighbours and citizens of the district of Villiers, having learned with deep regret that you are about to sever your connection with us; find we could not allow you to depart with out in some slight measure express to you the high esteem you have held among us. As a neighbor we have found you, a neighbor willing to give and take, and always ready to meet half way, many times and at all hours we have called on you for help and always found you ready to lend a helping hand.

In school, fraternal, social, patriotic, Red Cross, Sunday School and church whether to your own Church or otherwise we not only found you ready to lend a helping hand but at all times put forth a special effort to make the occasion a success. We would ask you on behalf of this community to accept of these gifts as a slight measure of our esteem of you and your family and hope you may be long spared to enjoy them and by so doing your minds may reflect back to the many useful years you have spent in this neighborhood.

In conclusion we not only wish you and your family the compliments of the coming season but when time and opportunity afford you to visit the old district you will always find an open door with the right hand of welcome.

Signed on behalf of the Community—Mrs. Mary Dickson Percy Davidson, Elizabeth Robertson, James S. Dickson.

Personals

Miss Minnie Brown attended the funeral of the late Thomas Manley, at Peterboro on Wednesday.

Mr. Michael Kenneally was in Peterboro Wednesday on business.

A number from Lang and Keene and vicinity met at the home of Mr. and Mrs. Stanley Kennedy at Lang on Friday evening and gave them a good old fashioned housewarming and welcome to their midst A very enjoyable time is reported by those in attendance.

Mr. Jerry Adamson is very ill with pneumonia.

Mr. William Fletcher has returned home from Toronto, where he spent a few days the past week.

Messrs. Wilfred and John Fletcher were in Peterboro Friday on business.

Mr. John Keith is very ill.

The total membership of the Students' Christian Movement in Great Britain, is 9,635, out of 60,000 students, an increase of about 500 in a year.

CATARRHAL DEAFNESS MAY BE OVERCOME

If you have Catarrhal Deafness or are even just a little hard of hearing or have head noises go to your druggist and get 1 ounce of Parmint (double strength), and add to it ¼ pint of hot water and a little granulated sugar. Take 1 tablespoonful four times a day.

This will often bring quick relief from the distressing head noises. Clogged nostrils should open, breathing become easy and the mucous stop dropping into the throat. It is easy to prepare, costs little and is pleasant to take. Anyone losing hearing or who has Catarrhal Deafness or head noises should give this prescription a trial.

May we send you the AMBEROLA for Christmas *Free?*

THIS is your opportunity to make the happy day happier with *good music*—and your chance to experience for yourself the pleasure of having this fine musical instrument in your own home. We believe that Mr. Edison's

NEW DIAMOND
AMBEROLA

is the *world's greatest phonograph value*—and we want to prove it to *you*. We want you to compare its clear, mellow music with the metallic harshness of ordinary "talking-machines." In short, we want you to realize how much you can *enjoy* good music—played as only the Amberola can play it—*at our expense.*

And so we will deliver you the Amberola and any twelve records which you may select, *absolutely free.* Keep it over Christmas—play it and enjoy it all you want to—for *three full days.* After this trial, if you decide not to keep the Amberola at present, we will call for it and thank you for having convinced yourself of its excellence. And if you decide that the Amberola deserves a place in your home, we will gladly discuss the payment plan most convenient for you.

Come in and select *your* Amberola to be delivered to your home *free.* If you can't come, phone or write us today, so we can deliver the Amberola in time for Christmas.

The J. M. Greene Music Co., Ltd.
"The Home of Good Music" Charlotte Street

WINTER IN ALGONQUIN PARK.

Every year the number of winter vacationists to Algonquin Park is increasing, and many prefer the dry, clear, cold atmosphere of this delightful region (2,000 feet above sea level) to the more enervating climate of the south. "The Highland Inn" offers exceptionally good accommodation, and as it is owned and operated by the Grand Trunk Railway, patrons are assured good service. The hotel will be open for the winter season from Dec. 15th until March 15th. The Park is 200 miles north of Toronto and a through sleeping car is operated between Toronto and the Park Tuesdays and Fridays, returning Wednesdays and Saturdays. An illustrated booklet describing the winter sports, handsomely illustrated, will be sent free upon application to any Grand Trunk Ticket Agent, or C. E. Horning, D.P.A. Toronto, Ont.
3d-17-19-21.

Fill Your Coal Bin
With the Genuine White Ash
D. L. & W.
SCRANTON COAL
THE CLEANEST, CLEAREST COAL KNOWN, WITH GREATEST HEATING PROPERTIES.
Robt. Hicks Co.
LIMITED
Head Office 248 Murray. Phone 48
Branch Office 266 Charlotte Ph. 47

The Milk Ticket, *versus* The Butcher Bill

The use of milk as a food is growing. Its virtue as a valuable substitute for meats and eggs and other expensive foods is especially to be commended during periods when much unemployment prevails. Its all-round fitness, cheapness, and economy should secure for it the leading place at every table, especially the table where the living expenses of hundreds of work people have been cut off, by the breadwinner being out of work.

A family can live on milk alone with greater nutriment and lower cost than on any known food. It is truly miraculous the sustaining powers brought about by the simple feeding of milk. This applies not only to children, but to older ones in factory and office work as well. A number of factories employing many young hands have found that a fifteen-minute recess forenoon and afternoon for relaxation and the giving of half pint of milk and a graham cracker during this recess period, has very materially increased production.

The cost of milk compared with eggs, steak, ham, chicken, cheese, etc., is much cheaper, and since milk contains the ash, the protein and the energy for body building, why should it not be more generously consumed?

SCIENTIFIC PASTEURIZATION IS NOW RECOGNIZED throughout the civilized world as the only method by which milk can be rendered absolutely safe for human consumption. No disease germ can survive the temperature at which milk is held for thirty minutes during the process of pasteurization.

When you take your bottle of milk from the doorstep, give a thought occasionally to the wonderful system that has furnished it for your convenience and protection.

All our milk is CLARIFIED and PASTEURIZED—PURE, CLEAN, SAFE.

Peterborough Milk Products, Limited
377 Aylmer St. - Phone 1900
Our Milk is Clarified and Pasteurized
Clarified is Clean—Pasteurized is Pure

Information Wanted

PETERBOROUGH OLD HOME WEEK
1922

The Publicity Committee of the OLD HOME WEEK ORGANIZATION has set out to try and secure information of first importance.

It is asked that Citizens of the City and District who have Friends and Relatives who have gone out from Peterborough in past years (no matter where located) supply as soon as possible Names and Addresses, so that communication may be set up.

Write on a Post Card or enclose in an Envelope, and mail to Leon Fraser, Chamber of Commerce, or to F. H. Dobbin, City Building, City. It will cost only a two-cent stamp, and will help.

Do it now. Let us have a hearty response.

R. M. GLOVER, Chairman Publicity Committee.
J. J. TURNER, Chairman Old Home Week.

4d-17-21-24-27

Partnership Dissolved

NOTICE IS HEREBY GIVEN, That the Partnership carried on under the Firm Name of WYATT & MOSS, Merchant Tailors, East City, has been DISSOLVED, and the Business will be carried on in future by J. L. WYATT.

All Accounts due the late firm are required to be Paid ON OR BEFORE 31ST DECEMBER instant, to J. L. WYATT.

3d-145

It's a Marvel!

THE

Pipeless Furnace

If you have to install a Furnace this season, ask us for the names of a dozen Peterborough Householders who are delighted with this wonderful Pipeless Heater.

Ask us all the questions you like. Full particulars with pleasure.

ARCHIBALD & RICHMOND

Sanitary Plumbers and Heatere

389 Water St. Phone 1149J

HAVE YOU SEEN THE WONDERFUL

Candy House

IN THE WINDOW OF

Albion Sweets
390 George St.

TO BE GIVEN AWAY FREE

IT HAS A HOUSE NUMBER With Every **Twenty-five Cent Purchase of Candy and Over,** the Purchaser gets a Numbered Ticket, and on MONDAY, 19th December, the Person holding the House Number will be Presented with the **Candy House Free, or a $5.00 Gold Piece, if preferred.**

Xmas Chocolates and Bon-Bons

If you like something dainty and delicious, try a Box of our **Natural Chocolates and Bon-Bons** of the Better kind, made without any Colouring or Extract, with Pure Cane Sugar melted in Fresh Cream, and a variety of Fruit Centres—Raspberry, Strawberry, Pineapple, Peach, Cherry, etc.—richly coated with Chocolate, **60c per Box.**

You May Get the Lucky Number — Merry Christmas to All! —

Make This an

Electrical Christmas

ELECTRICAL GIFTS SERVE BEST THEREFORE ARE MOST APPRECIATED

COWAIN *Electric Co.*
188½ CHARLOTTE ST.
PHONE 808

MEAT BYLAW SLAUGHTERED

(Contined from page 1.)

Ald. Hay did not think the by-law's main object to relieve the people would be attained. For butchers' overhead charges, capital expenditure, wages, cost of improvements, must be provided for all year round, and loss of revenue by competition with the farmer, with no such expenditure at stake, during four winter months would have to be made up in higher charges the remaining eight months. We have, the alderman continued, spent a great deal of money on sanitary precautions, then why spend lavishly ith one hand and with the other, were this by-law passed, run the risk of a disease epidemic fostered by the selling of meat on the market not safeguarded by sanitary provisions for its handling. Prices in Toronto are higher than here, averred Ald. Hay, where the public are enjoying cheap meat now. Then why encourage business men to locate here and subsequently consider an implement which would drive them out of business?

All Nonsense.

Ald. Morrison here interjected that the talk of farmers' meat not being sanitary because of exposure to dust and dirt, was all nonsense. For years, he said, butchers have carted meat through the country, cutting it up as sold.

Ald. Whitehouse could not see any virtue in the by-law. To assure the poor gettig meat, why not the city buy meat by the carcass and give out-of-work butchers a job cutting it up, for distribution, he suggested.

To Ald. Morrison, Ald. Whitehouse replied that the market was for farmers to sell thereon meat wholesale.

Ald. Morrison here cited other commodities that are not sold wholesale on the market. He thought it small of the butchers to object to the by-law, and contended that some farmers dress and handle their meat as well and as sanitary as Mr. Lowes or Mr. Kemp. The farmers were cleanly is evidenced by the fact, he asserted, that one does not see many red and blue cards up in the country.

Mr. E. F. Mason spoke strongly against the by-law and could not see how poor people who cannot buy meat from butchers at 10 cents a pound are going to purchase it on the market. But very few will buy cheap meat; no, they want the best, and then object to its price. Mr. Mason here pointed out that people unemployed can get credit from the butchers; local business men have extended that privilege for years. He approved of the city buying by the carcass and having the meat cut up and distributed to those who can't afford to pay the current prices. He thought, however, that people who had money could purchase meat cheap enough at the local stores to suit the most modest purse. Mr. Mason did not approve of the city collecting in assessment and fees more proportionately from butchers than from any other merchants, and then passing a by-law which would cut the very business from under them. As for the poor, he concluded, they must be looked after; others and I are willing to do our share; why not buy meat by the carcass and distribute it to the needy free?

Mr. Barrie here asserted that farmers could not handle meat on the market in a sanitary manner. We would have to provide abattoirs like in Toronto.

Ald. Hamilton remarked that when eggs, butter and other commodities are sold on the market retail he could see no consistent reason why meat should not be offered by the pound in small cuts.

Ald. Jones—"Were the by-law to carry, stalls on the market would have to be built." He could not hope for meat being sold on the market cheaper than now, when lamb is offered at $2 the quartr. "We are willing to do what we can in relief of the poor, but implementing this by-law would mean courting trouble."

Saturday Market.

Ald. Whitehouse—"The butchers would be specially affected on their busiest day, Saturday" One questioned if farmers would sell cheaper in any event were they to sell by the small cut, and agreed with Mr. Mason that the city might buy by the carcass and distribute to those in real distress.

Ald. Crowe doubted if the present could be improved on, and he cited one farmer who, only selling two of his quarters of meat on the market, peddled the remainder on the streets at highr prices than obtained on the market in quarter sales. Lindsay, he asserted, only allowed meat sold by the pound on the market when brought back a second time and few avail themselves of that privilege. He was in sympathy with the butchers' position, and hoped for a continuance of that competition among them which had reduced the price of meat the last few months. The alderman cited a case of diseased meat killed by an outsider, and brought into the city for sale.

Ald. Phelan figured that at the present price of meat nothing would be gained by selling on the market in small quanities.

"We Fixed the

PLUMBING

So it Will Stay Fixed"

No matter how serious your Plumbing difficulties may be, we are fully capable of mastering them.

A Breakdown in Bathroom, Basement, or Kitchen demands Prompt, Efficient Service, and you are sure to get it by Telephoning No. **1054, or 1716J**

When we fix anything, it stays fixed. And our Charges are Most Reasonable.

OUR SPECIALTIES:— PLUMBING, AND STEAM AND HOT WATER HEATING.

Nelson & Dunsford
Telephone No. 1054, 1716J.
201 RINK STREET.

First Aid to Christmas Shoppers

What To Buy:

Albums—Photo and Post Card
Baby Sets
Brownie Cameras
Buffers—Ivory and Ebony
Bud Vases—Ivory
Chocolates — Fancy Boxes and in Bulk
Clocks—Ivory
Clothes' Brushes — Ivory and Ebony
Christmas Cards
Flashlights
Fountain Pens—Waterman's
Handkerchief Cases — Leather and Ivory
Hat Brushes—Ivory, Ebony
Hair Brushes — Ivory and Ebony
Hair Receivers—Ivory and Ebony
Hot-Water Bottles
Ink Wells—Ivory
Jewel Cases—Ivory, Ebony
Kodaks
Lamps—Ivory
Music Rolls—Leather
Military Hair Brushes
Manicure Scissors—Ivory
Mirrors—Ivory and Ebony
Manicure Roll-Ups
Manicure Sets
Manicure Pieces — Ivory and Ebony
Purses — Ladies' and Gentlemen's
Picture Frames—Ivory and Ebony
Perfumes—Full Assortment
Perfume Bottles—Ivory
Puff Boxes—Ivory, Ebony
Razors—Safety and Blade
Shaving Sets
Smoking Sets
Stationery
Thermos Bottles
Thermos Kits
Toilet Waters
Thermometers—Ivory
Talcum Holders—Ivory
Talcum Sifters—Ivory
Trays—Ebony and Ivory
Writing Cases—Leather
Wallets

Where To Get Them at Lowest Prices

THE Warne Drug Co., Ltd.

"Nyal Quality Store"
351 GEORGE STREET

CUT-RATE

SHOE REPAIRING

Save your Boots and save your Health by having your Shoes Soled with WATERPROOF SOLE LEATHER, or you can have the Best OAK TANNED LEATHER.

As there are many out of employment in the City, I will put on

MEN'S SOLES for $1.00
LADIES' SOLES for 75c
LADIES' RUB. HEELS.... 40c

All other work in same proportion; and all work Well Done.

SKATES Properly Ground with Oil finish, only 15c

C. GRIFFIN
COR. LAKE & GEORGE STS.

NOT ADVISABLE TO ENLARGE

(Continued from page 1).

in earnest and should be encouraged."

On motion of Ald. Turner and Jones, the various organizations of women weere highly commended for their philanthropic efforts in relief of the distressed, and they were authorized to take their needs to the Charity Board, and Relief Officer Miller, with every assurance of the fullest investigation, support and assistance.

Ald. Hay here opined that the ladies' object is to relieve distress, and he thought that objective would be reached by the adoption of Ald. Turner's resolution, which adoption followed.

Governments to Help.

In forwarding a copy of an order-in-council by the Ontario Government outlining conditions whereby the Government undertakes to participate in the cost of work undertaken by municipalities in relief of unemployment, Deputy Minister of Labor Ballantyne added the following:

"The Ontario Government has decided to deal with relief work only, therefore your council is requested to submit immediately to the Provincial Department of Public Works plans and estimates of work as prescribed by the Order in Council so that the requisite approval may be given at the earliest possible date. It is also desirable to send a copy of your plans and estimates to the Federal Government for approval by ther engineers, so that the Federal Government will meet their proportion of the excess cost."

On motion of Ald. Hamilton and Phelan, the City Engineer will be instructed to forward to the Ontario and Federal administrations plans, specifications and costs of winter work as prepared by him for execution.

Build Cinder Path.

On motion of Ald. Gainey and Whitehouse a cinder path will be laid on Caddy street, East City, and a water run way dug out beneath the bridge.

Convention in January

On motion of Ald. Turner and Crowe, the Provincial Builders Supplies Association will be invited to hold their annual convention in January at Peterborough, and suitable accommodation for meetings be provided them free of expense.

Confidence in Engineer

In regard to the new sewage disposal plant, the local branch of the Engineering Institute of Canada wrote expressing their supreme confidence in City Engineer Parsons and his recommendations. This went to the Board of Works.

$5,000 Surplus

Commissioner Ald. Whitehouse reported extensive and permanent work on suburban roads, the city's share of which totalled some $4,000 or $5,000 less than the Council's appropriation of $14,000 for such improvements.

Street Paving

Ald. Whitehouse fathered a by law to authorize the construction of street paving Sheridan street to the Armour Road, East City.

Ald. Turner objected to paving from Rogers street to Armour road; this being up hill, he contended asphaltic paving would be slippery in winter and the use of cobble stone would be in the interest of public safety. He wanted latitude in the by law for the use of cobble stone up that hill if subsequently deemed advisable.

Ald. Hay remarked that steeper grades than that of Armour hill in Toronto were paved and no trouble experienced in winter. Besides he opined cobble stones is paving any way.

Ald. Turner being assured that cobble stone could be resorted to if necessary under the by laws' provision for paving he withdrew his objection, and the measure passed its several readings.

Concrete Sidewalk

Ald. Whitehouse sponsored a by law to construct a concrete sidewalk on Edinburgh street, south side, from Downie street to a point 135 feet westerly as a local improvement This passed its several readings.

Garbage Collection

Ald. Jones' by law to authorize the execution of an agreement with Patrick Anglesey and Wm. Withers for the collection of garbage at the contract price of $0,700 passed its reading.

To Remove Trees

Ald. Phelan fathered a by law to authorize David Johnston to remove dead and fallen trees and brush from Robinson's Island recently purchased by the city. The measure was adopted.

To Borrow $50,000

A by law authorizing the Utilities Commission to issue debentures to the amount of $50,000 for extension and improvement purposes.—Carried.

Trades Council Commends

A resolution from the Trades and Labor Council urging that this year's City Council undertake at once work on the sewage disposal plant and on storm drainage was received. Also a resolution from the same body, commending council for their provision to assist citizens in installing sanitary conveniences, to be paid for by installments, charged on their tax bills.

Barber's Account

Ald. Phelan pointed out that Engineer Frank Barber had not replied to Councils offer of $5000 in full settlement of his remaining fees as engineer of Hunter street Bridge and he suggested that unless that offer be accept during the life of this year's council it be withdrawn.

Ald. Turner's contention that this is just Mr. Barber's own business and if he is in no hurry for a settlement the city does not lose anything by his delay, was concurred in generally and the matter was left at that.

Light for Rink

On motion by Ald. Hamilton and Gainey, the Utilities Commission will be instructed to illuminate the open air rink in East City. The City Engineer will also be instructed to erect a small shelter to serve as a dressing room.

Surface Drainage

City Solicitor Widdifield advised Council that surface drainage cannot be constructed under the local improvement act.

There were present Mayor A. A. McIntyre, Aldermen H. Gainey, R. Morrison, Jas. Crowe, J. J. Turner, Jas. Hamilton, R. N. Jones Frank Whitehouse, G. L. Hay, Nagel Phelan.

Council here adjourned to partake of an oyster supper in Hooper's parlors at retiring Mayor McIntyre's expense.

THE MARKETEERS

A REAL CHRISTMAS MARKET TO-DAY — LOTS OF FOWL OFFERED—FLOORS GROANED UNDER WEIGHT.

Before 10 a.m. to-day the basket market was crowded, and by 11 o'clock to get in or out a person had to make a desperate effort to transform oneself into a fish worm. Inside was a regular bedlam, a struggling mass of humanity, every atom of which was endeavouring to have a look at as many fowl as possible. Such quantities of fowl have never been seen in the hall before this year, and next week's market, the real Christmas one, will have to be a "humdinger" to surpass it. Table space was at a premium and chairs were pressed into service beside, behind or practically on top of which the male or female vendors found room for themselves.

Geese Predominated.

Geese predominated, but turkeys were quite bountiful. Monster geese were everywhere and some of the people had them piled row on row like six inch shells, the frail tables all but collapsing under the burden. Geese weer selling at 30 and 35 cents. When the market opened the higher price was demanded, but at 11 o'clock the basketeers were ready to take 30. Turkeys sold at 50 cents and several ladies were observed carrying birds that cost $6.50 and $7.00. Chickens were jammed in between the huge members of the family, but at 25 cents a pound were more favoured than the geese and turkeys. The soft weather has caused a trepidation among the ranks of the housekeepers and many of them fearing fowl would not keep, have waited till next week to buy.

The egg production is on the upgrade, largely because of the laying powers of pullets beginning to operate, and the prices to-day were steadied down a little. Three prices of 75, 80 and 85 cents were noticed to-day, but there was no apparent difference in quality. The claim is made by all that they are "strictly" fresh, but a farmer gave away one of his brethren to-day by declaring he knew very well that half of these eggs were packed. Butter sold at 40 cents. Eggs and butter were both more abundant than last week.

The Outside Market.

The open market was a dismal failure to-day on account of the rain. Only a few outfits were on and buyers did not linger long. Even the auctioneers, which are generally quite immovable by freaks of the weather, had to seek shelter under the weighhouse canopy.

Pork was 16 and 17 cents to-day and beef 10 and 12 cents. Potatoes were scarce, but what there were were offered at $1.75 a bag. Spy apples were $7.00 a barrel or 75c. a peck. Russets were 50 cents a peck, and poor grades of Spy down to 40 cents.

Highest Quality—

THERE are no higher grades of wool than those in Mercury—soft, finely woven, durable and COMFORTABLE, with absolute freedom of movement everywhere.

And Mercury has every other comfort feature worth having—tailored-to-order style of fit, special Mercury-cut neck, neat shoulders, plenty of room under the arms, closed crotch with one button.

Ask for "Twelve-eighty" in pure wool cashmere, or "Twenty-two-eighty" if you want heavier weights

For indoor workers we recommend "Twelve-hundred"—highest grade cashmere over soft, combed cotton, giving wear and silky feel.

Mercury Underwear

Mercury Mills Limited—Hamilton—Canada
MAKERS OF HOSIERY AND UNDERWEAR FOR MEN, WOMEN AND CHILDREN

127

CONTINUE ATHLETICS.

SYRACUSE, N. Y., Dec. 17. — (Canadian Press). — Athletic relations between Syracuse and McGill Universities opened this fall with an international football game at Montreal, will be continued this winter, when the McGill wrestling team meets the Orange mat-men here. February 11 has been fixed tentatively as the date for the meeting.

NEW CABINET LINED UP.

OTTAWA, Dec. 17. — (Canadian Press).—With some uncertainty yet prevailing as to the date on which the resignation of Premier Meighen and his Cabinet will be placed in the hands of the Governor-General, opinion seems to be growing that the Premier-elect, Hon. W. L. Mackenzie King, has his mind pretty well made up as to the men who will compose the incoming Cabinet, and has also decided as to the places which each of them will be asked to fill.

"Nor is my whole estate
Upon the fortune of the present year."
Antonio in the Merchant of Venice—Shakespeare.

Safe and Sure

No get-rich-quick scheme for Antonio. He would not risk his entire resources on the fortunes of a single year. Rather he was content to take a moderate profit and build a fortune year by year.

So do the wise ones of today, whose motto in investments is, "safety first."

Aemilius Jarvis & Co., Limited, for thirty years have specialized in securities which in every respect qualify for the "Safety" class.

Earnings are always certain when the principal is secure and the safety of the principal is and should always be the first consideration in an investment.

Write for our monthly "Investment Guide."

Consult us before you invest.

Æmilius Jarvis & Co.
LIMITED
ESTABLISHED 1891

Jarvis Building, 103 Bay Street, Toronto, Canada.
35 Copthall Avenue, London, E.C.2, Eng.
Ottawa, Canada

INVESTMENT BANKERS

THE GERHARD HEINTZMAN
At Old-Time Prices
The Christmas Gift of a Lifetime

But make sure that your gift of music is the best that musical genius has created. Take advantage of the skill of the organization which for over fifty years has been building Canada's Greatest Piano. The reputation of the Gerhard Heintzman is international. Unvarying goodness is built into every instrument which bears this name.

Gerhard Heintzman Phonograph

For those who would have always at their command the greatest music of all time—Vocal and Instrumental, Band and Orchestra, Opera and Ragtime — there is the GERHARD HEINTZMAN PHONOGRAPH—the Phonograph built by Piano Craftsmen. Product of the same musical genius which created Canada's Greatest Piano, it brings to you a new conception of Musical Reproduction.

GERHARD HEINTZMAN PIANO

If you play—or if you wish your Children to play—you will want the Best Piano you can own.

When the moment comes for you to buy we feel sure that the GERHARD HEINTZMAN will fill that big, vacant spot in life as no other Piano could. It is genuine 24-carat goodness through and through, good for 365 days' pleasure each year — for many years to come.

Decide NOW to make your Chrismas Gift this year the big one of your lifetime. GERHARD HEINTZMAN Instruments are again offered at old-time prices and on easy terms. Make your selection NOW at your leisure — pay a small deposit and the Instrument will be carefully set aside and delivered on Christmas Eve.

E. V. WARNE, Jeweller

325 George Street - - Peterborough District Agency.

A Musicale

The Green Room and Library of the Young Women's Christian Association were prettily decorated with Christmas greens and coloured streamers for the December musicale held last evening, with which was combined the annual Christmas evening.

A large number of people attended for an enjoyable evening of Christmas music.

Mrs. T. Cruikshank presided, and opened the entertainment with a short address on the origin of carol-singing, which was followed by a number of carols sung in unison, led by Mr. Martin Chenhall, the new choir leader at St. Paul's Church, who illustrated in an attractive manner the 200-year-old carol singing practised in his native land of Cornwall.

"Silent Night, Holy Night," was prettily rendered as a Christmas carol by a group of girls from the Bonner-Worth factory; the orchestra from the Conservatory of Music, led by Miss Edwina Palmer, played a charming Christmas fantasy, "Around the Christmas Tree," embodying the Christmas songs of many lands; Rev. H. W. Young gave an excellent rendition of a Christmas story, "Why the Chimes Rang"; and beautiful vocal solos were rendered by Mrs. George King, in "The Star of Bethlehem," and "The Gift," by Mrs. F. Ellis with "The Birthday of the King" and "When Christ Was Born," and an exceptionally fine number, "Nazareth," with orchestral accompaniment, sung by Mr. H. Rush, who also gave "My Task," in good voice.

Accompanists for the evening were Mrs. G. Porter, Mrs. W. L. Phillips, and Mr. Chenhall. The programme was under the supervision of Mrs. G. Porter and Mrs. J. E. Middleton.

At the conclusion of the programme, Miss Layton announced Open House at the Y.W.C.A. for New Year's Day; light refreshments were served, and the juniors dispersed for games in the gymnasium.

TO DISTRIBUTE BASKETS TO THOSE IN DISTRESS.

G.W.V.A. WILL CO-OPERATE WITH LADIES' AUXILIARY THIS YEAR.

The G.W.V.A. has decided to co-operate with the Ladies' Auxiliary this year, and instead of having a tree in the hall, to make arrangements for the distribution of some four or five hundred baskets, containing suitable articles of food, for those members of the G.W.V.A. in distress through lack of employment.

These baskets will in all probability be distributed at the Hall on Friday, 23rd December, when a free band concert, interspersed with selections by local talent, will be held. This will be the first public appearance of the amalgamated bands.

Any donations for these baskets would be gladly received by the secretary of the G.W.V.A., Mr. S. Whatley, or by the president of the Ladies' Auxiliary, Mrs. E. V. Frederick.

APPEAL FOR THE POOR.

The Catholic Women's League, which, through its Social Service Committee, has recently come in touch with several cases of extreme need in the city, is making a strong appeal for clothing, household necessities, or supplies of any sort to alleviate such distress, particularly among women and children, for the Christmas season. Any donations along the above lines would be gladly received by Miss Margaret McGrath, secretary, at her home, 382 Aylmer Street.

THREE YEARS FOR KENNETH MORTON

To-day Kenneth Morton of Sutton was sentenced to three years in Kingston Penitentiary by Magistrate D. W. Dumble on each of the five charges of forgery and attempted forgery against him; the sentences to run concurrently. Morton had pleaded guilty and the sentencing occupied only a few minutes. Accused made no statement and had evidently steeled himself for the moment. Harry Allard of Oshawa, alleged to have been an accomplice in the acts of forgery was yesterday acquitted by a jury at 3.30 p.m.

WILL MEET FOR THE MIDDLEWEIGHT BELT

NEW YORK, Dec. 17.—Tex Rickard announced to-day that Harry Greb and Johnnie Wilson will meet in a middleweight championship bout in February at Madison Square Garden.

AERIAL VIEW OF THE HOME OF GEORGE WASHINGTON

In the year 1743 George Washington's elder brother built this splendid mansion on an eminence commanding a view of the Potomac River near what is now the City of Washington. He named it Mount Vernon after Admiral Vernon under whom he had served in the British Navy. Later, as every American schoolboy knows, the "Father of His Country," occupied it. When Washington died the estate on the Potomac was bequeathed to Bushrod Washington upon whose death it came into the hands of John A. Washington, his nephew, who sold it in 1858 to the Ladies' Mount Vernon Association.

VERBAL BOUQUETS FOR MAYOR A. A. M'INTYRE AND ALD. J. J. TURNER

ATMOSPHERE SURCHARGED WITH ACHIEVEMENT -- EULOGY ON THEIR RETIREMENT FROM COUNCIL BOARD.

CORDIAL RELATIONS

Near midnight, last night; when Ald. J. J. Turner, Council's Finance Minister, formally tendered his resignation of office on the Aldermanic Board, and Mayor A. A. McIntyre announced his retirement also, the atmosphere was surcharged with eulogy of past achievements, accompanied by quite a shower of "admiration" bouquets.

Ald. Turner wished to place on record his warm appreciaton of the cordial relations at all times existing between Council, civic officials and himself, and declared that his experience in municipal affairs were well worth aiming at by all young men. Commending the city for its clean, tidy maintenance, freely remarked flatteringly on by visitors, he characterized his work on the Council Board as having been exceedingly pleasant, if at times somewhat arduous, and he reiterated that it should be the ambition of all citizens to devote some time to the city's business administration. Little disagreements crop up in Council once in a while, continued the retiring alderman, but they have never affected our all working together in the city's interests. "I look forward, perhaps," he asserted, "to promotion, and may have the pleasure of returning to Council and working together with you same gentlemen once more." In conclusion Ald. Turner, who it is understood will contest the Mayoralty, extended best wishes that the incoming year may prove for Peterborough the healthiest, wealthiest and most prosperous in her history.

All Appreciative.

Mayor McIntyre, in reply, said all the Board of Aldermen highly appreciated Ald. Turner's services in the city and his stirling qualities. "He is one of Peterborough's best men."

His Worship here referring to his own retirement, said he expected to remain in office until January 9th, the date for next Council's inauguration. He also thanked his colleagues for that unremitting support, and consideration of his position, which had engendered harmonious co-operation on all sides. "And, although not a member of the Council of 1922," concluded the Mayor, "I shall always be with you in spirit and never fail to take interest in the civic affairs of Peterborough. Retiring from the Aldermanic Board after twelve years' service—10 as alderman and two in the velvet chair — feels like one leaving one's home. I thank you gentlemen once again, and also City Clerk Armstrong, for many courtesies and loyal co-operation."

Ald. Whitehouse extolled the Mayor for his efficient executive administration, and declared his Worship had every reason to be proud of his twelve years' record for satisfactory service to this community. While regretting Ald. Turner's resignation, he hoped for his successful candidature for the Mayoralty, and Ald. Whitehouse congratulated Ald. Turner on his varied achievements in public interests apart from his remarkably acceptable service as alderman.

Ald. Crowe thought His Worship had proved a capable chief magistrate, and at all times very fair in his administration; the city, he said, is indebted to him for his unswerving interest in this community's welfare. "Mayor McIntyre," he averred, "came in clean and is going out clean." Ald. Crowe also hoped Alderman Turner would be elected Mayor McIntyre's successor for 1922.

Resignation Accepted.

On motion of Ald. Gainey and Morrison, Ald. Turner's resignation was accepted with regret.

Ald. Phelan Chairman.

On motion of Ald. Hamilton, Ald. Phelan was appointed chairman of the Finance committee for the remainder of the year.

DECEMBER COURT BEGINS NEW CASE

JURY IN ALLARD CASE WAS DIVIDED EQUALLY AT ONE STAGE AND APPEARED TO BE DEADLOCKED

The jury in the case of Mahood and Havery vs Bigelow retired this afternoon at 1.10 o'clock after hearing Judge Huycke's charge following R. R. Hall's review of the salient features and facts. The Court continued this afternoon with the suit of Akey vs Letellier next on the list. The jury empanelled in this case was selected this morning and permitted to depart until 2 p.m.

When the Allard jury came in Friday afternoon and informed Judge Huycke that they could not reach a verdict they seemed to have deadlocked with six for and six against acquittal. At His Honour's request the jury returned for a further attempt to agree on a finding and within an hour they came back unanimous for acquittal. It was stated that the last man to join the increasing majority was the foreman Herb R. Martin. Judge Huycke congratulated the jury upon reaching an unanimous verdict. There were good grounds for their decision, although certain aspects of the case might have warranted a different conclusion. His Honour said he appreciated the difficulty the jury had to contend with. He discharged Allard upon the request of his solicitor C. R. Widdifield admonishing him to be careful in the company he kept in future.

FINANCIAL AND MARKETS.

NEW YORK, December 17. Canadain Press. — Usual week end settlement of speculative accounts was indicated by the uneven trend of prices at the dull opening of to-day's stock market. Such leaders as were quoted in initial dealings showed minor gains or losses. Most of the high priced domestic and foreign oils strengthened with various obscure specialties and the coalers also improved. Lima Locomotive cancelled part of its recent advance, falling 1¾ points.

Moderate reactions occurred in Mexican Petroleum, Bethlehem Steel, Studebaker and industrial alcohol.

Preliminary quotations for foreign exchanges were irregular, the German rate rallying slightly.

Fractional gains and losses accompanied dull and irregular opening of the stock market. European oils, coalers and tobaccos were firm; motors, steels and domestics reacted slightly.

THE MONTREAL EXCHANGE

MONTREAL, December 17. Canadain Press. — Trading was exceptionally brisk on the local stock exchange during the first half hour this morning, nearly all the leaders being traded in. Preferred stock of Canada Steamships was the feature rising 6 1-2 points to 53 1-2.

Preferred of Spanish River was weak and fell off 1 1-4 points to 68 1-4. Other issues were steady.

PREPARING FOR CHURCH UNION

WINNIPEG, December 17 (Canadian Press). — Dr. S. D. Chown, general superintendent of the Methodist Church, stated last night that the committee representing the Presbyterian, Methodist, and Congregational Churches is hard at work on the preliminaries for church union, and that the Act for co-operation would be ready for discussion by the general conference next year.

NO SIGN OF "RUN" ON MERCHANTS' BANK

DEPOSITORS WILL BE PAID IN BANK OF MONTREAL NOTES

MONTREAL, Dec. 17. — (Canadian Press).—There was no sign of a "run" on the Merchants' Bank when it opened for business this morning. Nervousness was shown by officials, but not by the banking public. Arrangements had been made to pay depositors in the Bank of Montreal notes. Shareholders of the Merchants' Bank will receive one share of the Montreal Bank for two of the Merchants' Bank, and the Bank of Montreal pays to Merchants' shareholders a million and fifty thousand dollars.

The man who does not advertise because somebody said it did not pay, ought not to believe the world is round because the ancients said it was flat.

AT THE ARMS CONFERENCE

NAVAL COMMITTEE HAS RESUMED CONSIDERATION OF THE NAVAL RATIO.

WASHINGTON, December 17 (Canadian Press). — The Naval Committee of Fifteen of the Arms Conference resumed the consideration to-day of the French and Italian naval ratio problem, but with little prospect that the day would show any material results in the way of advancement toward an agreement among the five Powers on the relative naval strength and reduction in fleets in harmony with that already reached by the "Big Three" naval countries.

Despite the secrecy rule of the committee, it was known that the presentation of the French case continued to-day. In this connection, M. Sarraut, head of the French delegation, in the absence of Premier Briand and M. Viviani, intimated last night that France would seek to have the secrecy ban of the committee lifted in order that a correct view of the position taken by her delegation on the French ten-ship plan thus far has come from British sources, and was made known prior to the committee's action in adopting the secrecy rule.

RESENTED ATTACK OF PREMIER MARTIN.

REGINA, December 17 (Canadian Press). — Hon. J. A. Maharg stated yesterday that he resented the attack by Premier Martin on the platform of the Canadian Council of Agriculture, and said he would not have retained his self-respect had he not resigned from the Cabinet in protest. The Legislature has adjourned until 10th January.

STORK HELD UP TRAIN.

FORT WILLIAM, December 17 (Canadian Press). — The arrival of the stork held up a Canadian Pacific Railway passenger train at Russell a few miles east of Chapleau on Thursday. The engineer observed a flag-waving figure on the track, and pulled up the train. He found there was no warning of a wreck, but heard an excited story from the section foreman at that place that the stork had alighted or was hovering over his little home, and he wanted to know whether or not there was a doctor among the passengers.

When none was found, a party of nurses, en route for Winnipeg, volunteered to officiate, and while they ministered to the mother, they held up an expensive unit of the great railway for half an hour.

CALLED TO OTTAWA.

Hon. Charles Stewart Summoned to Capital by Hon. Mackenzie-King.

CALGARY, December 17 (Canadian Press). — Hon. Charles Stewart, the former Premier of Alberta, is on his way to Ottawa, whence he was summoned by the Hon. Mackenzie-King.

ZEPPELIN FOR UNITED STATES

END OF THE DIPLOMATIC NEGOTIATIONS—HUNS DESTROYED ORIGINAL.

PARIS, Dec. 17. — (Canadian Press).—The Council of Ambassadors has granted permission to the United States to contract for the construction at Freiderichaun, Germany, of a Zeppelin of the L70 type. This decision marks the end of diplomatic negotiations which have proceeded between the Allied Powers and the United States since last July. Application for the construction of the Zeppelin grew out of the destruction in Germany of five of the big dirigibles, one of which had been allotted to the United States during the peace conference. The United States based its application on the grounds that it was entitled to another airship under Germany's reparation agreement. It is said that the construction of a new Zeppelin may be started in January.

CARL AHRENS TO GO UP FOR TRIAL

KITCHENER, December 17 (Canadian Press). — Carl Ahrens was this morning committed for trial on the charge of murdering his wife by drowning in the Grand River.

ONLY PARENTS

May Give Orders to Minors to Buy Cigarettes.

ST. THOMAS, December 16. — That only the parents or a guardian may legally give a note to a minor for the purpose of buying tobacco, was the decision handed down by Deputy Police Magistrate P.H. Bartlett, in the case of Isaac Abramson, who was charged in the police court on Thursday morning with selling cigarettes to a minor.

A note was produced in the case, which the defendant claimed had been written by the minor's sister. The defendant pleaded ignorance of the law but with no avail. Abramson was fined $10 and costs or ten days. The information was laid by Police Constable F. Tomblin.

KING RETURNS WAGER CHECK.

TORONTO, December 16.—A despatch from Newmarket, Ont., says that John Bain, chief publicity agent at Ottawa for the Conservative party in the recent campaign, will have his check for $1000, which he sent to W. L. Mackenzie King to honor a bet made before the eletions, returned to me uncashed.

"Mr. Bain offered to bet me that the government would have the largest number of seats after the election and I merely wanted to show him that he could not bluff me that way," remarked Mr. King. "I don't want his money so I am returning the check for $1000 which he sent me."

Do The Right Thing Without Being Told!

DECIDE to send the Daily Examiner for 1922 to your old friends in distant lands as a Christmas or New Year's Gift.

Start the New year with this inspirational thought. It would intensify the desire to see larger, better things materialize in 1922.

Somewhere in that far city, a son, a daughter, a father, mother or friend will be made happier by your remembrance of them with this good old daily messenger.

Do the right thing without being told. Why not now—the cost is trifling.

When it comes to Christmas Greetings,
There is nothing you can send;
Like the good old staunch Examiner
To your good old staunch friend.

May they receive their share of the Prosperity that is coming; may their faith in themselves and in their fellows grow strong; and may they obtain as much pleasure and inspiration from reading THE EXAMINER as we do from providing it.

MONDAY, TUESDAY, WEDNESDAY
Matinee .....2.30 P.M.
Evenings .....8 O'clock

VAUDEVILLE

Dick and Alice McAvoy

"Singing, Dancing and Comedy"

Jesse L. Lasky presents
WALLACE REID in "The Charm School"
a Paramount Picture

'Down with the lore of old fogies! Dance — dress — swim! Girls should learn only charm."
And the dashing Professor Bevans made his "finishing" school for young ladies the most alluring place you ever saw until—Zowie ! ! !
Score another romantic thriller for "Wally" Reid!

THE BALANCE OF OUR BIG SHOW AND OUR ORCHESTRA THE BEST IN THE CITY, SO LET ALL THE CHEAP "JOHNS" RAVE. OUR POLICY IS THE BEST, FIRST AND ALWAYS AT A PRICE CONSISTENT WITH THE HIGH-CLASS QUALITY OF THE ENTERTAINMENT OFFERED BY US AT ALL TIMES. SOME SHOWS ADVERTISE QUANTITY—NOT QUALITY—AND RAVE ABOUT CHEAP PRICES. THEY ONLY SHOW THE INTELLIGENT PUBLIC THE SIZE THEY REALLY ARE. THE PUBLIC ARE NEVER CHEAP, BUT SOME PEOPLE TRY TO MAKE THE PUBLIC LOOK LIKE THEMSELVES—CHEAP AND SMALL. IT CANNOT BE DONE, YOU CHEAP "JOHNS." THE CAPITOL THEATRE AND CAPITOL ENTERTAINMENT ARE THE CLASS AND QUALITY FROM COAST TO COAST, AND WILL ALWAYS REMAIN JUST THAT IN THIS CITY.

TWO FROM HAMILTONS

Putting Them in First Place in the First Half.

Last night a royal battle took place at the Water street alleys in the Business Men's Five-Pin League, when the Lawn Bowlers took two out of the three games from Wm. Hamilton crew. Both teams showed up in good form, Lawn Bowlers rolling 2815, Hamilton 2761. Gilliam put in a new league record of 715 in three games. Frost was the next man up with 688. Marsden also hit over the 600 mark. Following are the scores:

Lawn Bowlers—				
King	193	114	268	575
Gillespie	155	171	146	472
Barrette	176	180	154	510
Gilliam	173	234	308	715
Curvin	219	145	179	543
	916	844	1055	2815
Wm. Hamilton—				
Frost	186	296	206	688
Simpson	143	—	—	143
Leether	—	157	186	343
Loucks	205	167	145	517
Roberts	168	164	134	466
Marsden	189	198	217	604
	891	982	888	2761

The Watchman-Warder is out with a suggestion that the Lindsay A.A.A. arrange a hockey match between the ladies' hockey team of the P.A.A.A. and a ladies' team flying the colors of the Lindsay Association.

REGENT THEATRE HUNTER STREET

TO-DAY — ONE OF THE BEST FEATURES WE HAVE EVER SHOWN.

Alice Joyce in "THE SCARAB RING"

——COMING MONDAY——

Buck Jones in "GET YOUR MAN"

A Splendid Canadian Picture.

Also—CHAS. HUTCHINSON in THE DOUBLE ADVENTURE
CAUGHT IN THE RAPIDS - Western Feature
Sunshine Comedy - - 3 GOOD PALS

— MATINEES 10c — EVENINGS 15c (War Tax Included) —
(You have often paid 50c to see a Poorer Programme)

Sports

Hot Shots on Sport

Once in a rare while a record comes along that will stand for enduring ages. This record may be for jumping or for running or for throwing a football. It may also be for sheer idiocy. The record in this latter respect still belongs to the boxing commission that permitted promoters to pay boxers only a portion of the purse if they failed to finish the allotted number of rounds.

It is hard to understand why a commission should decide to make a ruling that is not only unfair, but that also helps to foster faking. Perhaps Arnold Bennett was right when he suggested that the main curse of this world was incompetency. There are times when it seems to be more prevalent than the sands along the beaches of the Seven seas.

THE COST IN DOLLARS.

The argument as to how much "Babe" Ruth's five-week vacation will cost the Yankees next spring continues to emerge at stated intervals, with the various estimates sometimes as much as $300,000 apart. If the Yanks, without Ruth, get away to a running start, the attendance slump will hardly be noted.

If they get away badly and are bumped lustily with their howitzer spiked, the cost in dollars will be fairly heavy.

A winning ball club in one of the big cities now can pack the park without depending upon a lone star to lure the multitude through the gates.

The fact that Ruth will have no chance to break his old record from a delayed start will work against him lightly if he starts in lifting the ball out of the park with fair regularity.

We doubt very much that the cost in dollars will be up to many estimates. Ruth is a big card, but he is still only a very thin per cent. of baseball at large.

THE ANCIENT MARINER UP TO DATE.

It was an ancient Dempsey and he stoppeth one of three
"O, who is there in all the world to split a purse with me
O, who will hang a challenger upon my Christmas tree?

"About, about in real and rout I've socked them on the c
And now there's not a sucker left who has a chance to wi
No one who has an outside chance to bring the money in.

"Fighters, fighters everywhere, but not a first-class guy
Who'll stand and crack me on the chin or poke me in the eye,
Or one who carries anything except an alibi.

"Year after year I've tracked their spoors until I'm bent and grey;
But still they scurry out of reach beyond my right of way,
And there is nothing I can do to bolster up my pay."

It was an ancient Dempsey and he hobbled out of sight
To sign up articles next day for some impending fight,
The first of which was "I agree to amputate my right."

Eenie, meenie, miny, moe,
Kelly, Bancroft, Frisch and Groh
Cost McGraw a lotter dough.

"On the basis of comparative sizes, a flea can outjump a man 60 to 1," notes an exchange. But even this elastic superiority doesn't prevent him from leading a dog's life.

The thing that annoys most of the professional sport promoters more than anything else is the big development in amateur sport. To more than eight or ten such performers the waste seems criminal and should be suppressed by law.

LIST OF THE NEW MEMBERS IN THE NEW SPORTS ASSOCIATION

In the list of new members of the Peterborough Amateur Athletic Association, which is published today, appear the names of a number of citizens who have been members of the association for some time. The delay in making an acknowledgment is due to the fact that campaign workers used several books of tickets as a matter of convenience, and did not make a report until the books were complete. The Executive of the association who have the membership campaign in hand, are grateful to the public for the splendid support that has been given to the association. The following memberships are acknowledged:

Ashby, Thos., 200 Rubidge; Ackford, Leo., 52 George S.

Bradburn, W. H., 503 Homewood; Browne, C. S., 109 Lock; Bradburn, Frank, North Monaghan.

Charlesworth, I., 15 Hilliard; Craig, F. D., Peterborough Examiner; Cressman, Harry, 499 Homewood.

Davidson, Dickson, Peterborough Lumber Co.; Dishart, L., 418 George; Downey, R. F., 298 Boswell; Dobbin, L. G., 267 Stewart.

Elliott, G. E., 598 Water; Eastwood, Vincent, Royal Bank.

Fowler, E. B., 277 Rubidge; Fanning, J., 285½ George.

Graham, Everett, 309 McDonnel; Horne, J. B., 53 McDonnel; Hillman, Roy, 47 Dennistoun; Hamilton, J. A., 805 George; Henry, F. E., Merrell & Meredith; Hatton, G. W., 397½ George; Hall, G. W., 88 London; Jones, R. N., 568 Charlotte.

Lech, Keith G., 413 George; Laurie, D., 375 Water.

Millard, H. T., 225 Hunter; McKone, J. A., Business College; Mattice, G. S., 529 King.

Pickering, J., 510 Chamberlain.

Robertson, T., 235 Bethune; Rogers, Dr. A. P., Barrie Bldg.; Richardson, W. A., 299 Frederick.

Somerville, F. M., 16 Inverlea; Stacey, W. J., 299 Maitland; Stevens, Miss L., 306 Brock; Stuart, Miss Marion, 701 Stewart; Stinson, F. G., 270 King; Sutcliffe, Fred., 561 Weller.

Thorpe, Chas., 418 George; Thirnbeck, J., 525 McDonnel; Thornton, Harry, 337 George.

Wagstaff, A., 31 Brown; Worth, J. W., 464 Weller; Ward, S. M., Box 857.

SPORT GOSSIP

Lindsay, according to advices, is to have a real snappy hockey season with two good teams in prospect. Frank Carew, M. J. Dedman and Elwood Coombs will guide the destinies of the Intermediate O.H.A. team, and Fred. Martin will manage the Juniors. It is proposed to engage a coach. Manager Martin has handled the Juniors for a number of years. Charley Carew and Dick Butler will lend a hand. These men have been giving Lindsay good service in promoting hockey in the town, and they believe they now have a team that will carry them close, if not on to the Ontario championship. The two teams will have the support of the Lindsay Amateur Athletic Association, of which T. H. Stinson is president, Tony Bakeogeorge, vice-president, Billy McMahon, treasurer, and Ford Moynes, secretary.

It's a long look ahead to the good old summertime, but by way of adding a spice of variety to the hockey gossip, it is stated that Hiawatha Indians are after a berth in "Jake" Solomon's U.F.O. ball loop.

Having passed the Junior O.H.A. age limit, Chris. McCarney, the local boy who starred with St. Mike's Juniors last season, will likely be found with the Collegians' Intermediate team this winter.

There's a stirring time coming to Uxbridge, Port Perry, Cannington and Markham, these towns having been grouped in the Intermediate O.H.A. series. Following a season of baseball, which culminated in a lively row, Cannington and Uxbridge will keep things moving at a fast pace. In these towns last summer, they stopped business, and everybody went to the ball games. The hockey schedule, which calls for twelve contests, opens on January 6.

Canadiens and St. Pats open the National Hockey Association championship jaunt in Toronto to-night.

Dr. J. N. Harvie, J. E. Hinds, Alexander Jamieson, Thos. Thompson, B. F. Stuart, F. B. Farewell, G. T. Madden and Dr. Kirkpatrick have been elected skips by the Orillia Curling Club for the Orillia, Peterborough, Lindsay cup games.

AT THE THEATRES

AT THE ROYAL.

To-night is your last chance to see that wonderful million dollar super-feature film, taken in the heart of that awful land of desolation, the Mojave desert, entitled "The Fox." This seven-reel picture is one that we can confidently recommend to our readers, and one that should be seen by all. Apart from the strong dramatic interest in the story, it is a chance of a life-time to see the wild fantastic scenery of a land that will support no life save that of the rattler and the horned toad. If you are fond of thrills, this picture will satisfy you, as it has more thrills than the average politician has promised. The rest of to-day's bill is also of excellent quality. For Monday the Royal has been fortunate enough to secure a special attraction. This is the celebrated play, "The Heart of Maryland." Those of our readers who saw this play on the stage, a play that took the whole Continent by storm, will realize that a picture play can show greater continuity of interest than the spoken drama. "The Heart of Maryland" is a play of heart interest, and one that holds attention from start to finish. Also for Monday we show the second episode of that exciting serial of the Yukon, where the heroine puts up a splendid fight for fortune and love. Monday's comedies and Western picture are of special interest. The Royal is the home of first-run picture, and is a locally-owned theatre, where the box office receipts are spent in Peterborough.

AT THE CAPITOL.

WALLACE REID A TEACHER OF CHARM!

But Only in His New Picture, "The Charm School," Does He Give Lessons.

Wallace Reid has become a young teacher of charm in a young ladies' school! The pupils are taught how to make themselves charming, the course comprising of Grecian and modern dancing, swimming, delsarte and beauty culture.

But before Mr. Reid is swamped with letters of inquiry from admiring screen fans, it should be said that this is only a part of the star's latest Paramount picture, "The Charm School" which will be shown at the Capitol Theatre next Monday, Tuesday and Wednesday.

According to the story, Mr. Reid, as Austin Bevans inherits the girls' school from his aunt. Believing that women should devote more time to making themselves charming he converts the institution into a "charm" school and changes all the methods of instruction. There is a wealth of romance, a breezy plot and many other delightful features.

The story was written by Alice Duer Miller. Tom Geraghty wrote the scenario and James Cruze directed. Lila Lee is leading woman and Adele Farrington, Beulah Bains, Edwin Stevens, Grace Morse, Patricia Magee, Lincoln Steadman, Kate Toncray and others are in the cast.

Johnny Hines has added an attractive new member to his cast of supporters in "Doggone Torchy" the latest Educational-Torchy Comedy, which will be the comedy attraction. The new player is Shirley Mitchell, tiny six-months old niece of Hines, who without half-trying is so appealing on the screen that she keeps Uncle Torchy moving to the limit to claim first attention.

"Doggone Torchy" is the story of how two thugs substitute a kidnapped baby for the boss' pet dog in Torchy's grip, and is one of the cleverest of the popular Torchy Comedies that has been shown lately.

A big double comedy vaudeville act, Dick and Alice McAvoy, singers dancers and comedians, will complete a great program at the usual Capitol prices.

—FAN—FAN

At the Grand

AT THE REGENT.

BUCK JONES COMING IN NEW FOX PICTURE.

Buck Jones, the popular motion picture star who defies danger, fate, and at times the very law of gravitation, comes to the Regent Theatre next Monday in the William Fox picture, "Get Your Man," a cleverly constructed vehicle for the intrepid Jones.

In "Get Your Man" Buck's experiences extend from hair-raising incidents in the depths of a coal mine in Scotland to adventure in the Canadian Northwest, where the Royal Mounted Police have won an enviable place in the world's Hall of Fame.

When first we see Buck, in the role of Jock MacTier, he is foreman of the coal mine. He is in love, but the paymaster of the mining company wins the girl. Jock disappears, and later turns up in Northwestern Canada, where he soon becomes a member of the Mounted Police.

The lawlessness of the early days in that section of the country, the experiences and indomitable courage of the Mounted Police, and the unusual development of an odd love affair constitute excellent material for a most alluring drama.

Jones not only depicts the hardy, quiet and determined Scotchman, but when he joins the Mounted Police his masterful ability as horseman and marksman is brought into play, and he fairly revels in the game of running down crime.

The story of "Get Your Man" is by Alan Sullivan and the direction is by George William Hill.

AT THE GRAND.

The Grand Opera House will be closed until December 26. The Rex Stock Company are taking their Christmas holidays next week, and will not be performing anywhere until that date, when they will present the farce comedy, "Parlor Bedroom and Bath" at matinee and evening performances. On the 26th also, will be announced the name chosen for the play put on this week, for the best title of which a prize of $10 was offered. Hundreds of contestants have handed in their cards, and a suitable name will doubtless be chosen for announcement on the 26th.

BELL TELEPHONE CASE.

OTTAWA, Dec. 17. — (Canadian Press). — The hearing of the Bell Telephone Company's application to the Railway Commission for permission to increase rates was adjourned last evening until Tuesday morning. The Bell Company concluded its case this morning, and both G. R. Geary, K.C., counsel for the City of Toronto, and R. A. Reid, representing the Provincial Attorney-General, asked that the application be dismissed. The chairman, Hon. Frank Carvell, however, while admitting that little evidence had been added to that brought out at the former hearing, ruled that the case be continued.

RE-OPEN GRAND Trans-Canada Theatres, Ltd. XMAS DAY

PETERBOROUGH'S FAVORITES

Rex Stock Co.

WILL ENJOY THEIR XMAS FESTIVITIES AND A WELL-EARNED REST DURING NEXT WEEK, BUT WILL BE WITH US ALL AGAIN ON MONDAY, DEC. 26 (XMAS DAY), MATINEE AND NIGHT, RE-OPENING IN LAST SEASON'S COMEDY SENSATION,

Parlor, Bedroom & Bath

ORDER SEATS EARLY SALE OPENS FRIDAY
USUAL PRICES

M'AULIFFE WINS RUN WITH SCHOLES

Art Scholes, the Gladstone A. C. runner, finished second in the one-mile event at the opening of the new civic arena at Toronto last night. McAuliffe took the U. of T. colors to the tape, winning with a mark of 4.42 2-5.

Bobby Armstrong was permitted to play with the Forts in the opener of the Thunder Bay Hockey League last night, when Fort William defeated the Beavers by 12 to 5.

The local basketball team made it two straight in the O.A.B.A. group race at Cobourg last night, by defeating the homesters by 35 to 25.

COPPING TOOK TWO FROM CAIRNS

In the Ten-Pin League.

Last night in the Ten-Pin League at the Water street alleys, Copping took two out of the three from Cairns. Copping was high for his team with 494. Cairns was high man with 549. Following are scores:

White	111	148	154	413
Oke	118	150	171	449
Cairns	197	191	161	549
	426	489	486	1401
Pidgeon	152	120	155	427
Bacon	129	155	167	451
Copping	158	157	179	494
	439	432	501	1372

PETERBOROUGH CITY BILLIARD LEAGUE

Gordon Cup—1922.

There will be a meeting on Tuesday evening next, Dec. 20th, at the G.W.V.A. Hall and all teams desirous of entering the League will please send a representative to this meeting. Fees for joining the league will be $2.00 per team, series of games to start on January 3rd, 1922.

SPECIAL FOR MOND AY AT THE ROYAL.

ROYAL

M. PAPPAS, Owner and Manager

15 FIRST RUN REELS 15

- LAST CHANCE TO-NIGHT -
- AN ENTIRE CHANGE ON MONDAY -

HARRY CAREY in
"The Fox" Reels 7

First super-feature ever produced of a Western subject. Scenes laid in heart of the awful Mojave Desert.

The "NERVY DENTIST." Comedy. REELS 2
The "MOVIE TRAIL." Western. REELS 2
"HISTORIC HALIFAX." Scenic. REELS 2
Exciting DRAMA and COMEDY. REELS 2

Although this great bill would cost you 50c at other theatres, as times are hard, our prices are—

MATINEE—CHILDREN 11c MATINEE—ADULTS 16c
Evening 16c to All INCLUDING WAR TAX

The Public is our Judge.

COAL AND WOOD

COAL IN ALL SIZES AT LOWEST PRICES.

Mixed Slabs, long	$9.00
Mixed Wood	$9.00
Hardwood	$13.00
Cutting, per cord	$1.50
Splitting, per cord	$1.00

PETERBOROUGH FUEL & TRANSFER CO.

134 Aylmer St. Phones 270 - 367

Accessories Supplies Ford Parts Service

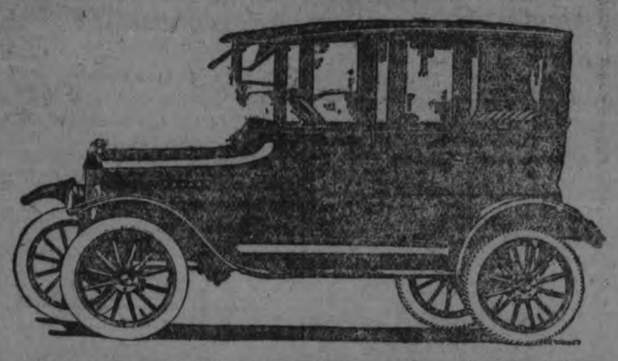

DUFFUS MOTOR SALES
Ford Cars, Trucks & Tractors
SALES AND SERVICE

PETERBORO, DEC. 17, 1921

Dear Sir:

Everything points toward an old fashioned cold winter. There has been cold weather already and there's more coming—below zero weather, snow and nipping north winds.

Just think how nice it would be to drive all winter, through the snow and bitter cold, in comfort; to be warm no matter what the thermometer says; and to have no dread of going out on any of winter's most wintry days. You can find comfort, despite winter, in a Ford closed car. It's better than bundling up in furs; the doors and windows keep out the iciest blasts; your face, hands and feet are never cold.

Make us prove our words by coming in some cold disagreeable day or phone us and let us take you a ride in either a Coupe or the Sedan; the colder and more disagreeable the day the better.

Sincerely,

Jos. J. Duffus.

CONSTRUCTION MEETING TO BOOM THAT BUSINESS

Important Conference to be Held in Hamilton Next Month.

OTTAWA, Dec. 16. — (Canadian Press.)—A conference which should be of interest not only to the members of the construction fraternity of Canada, but also to the general public will be held at the Royal Connaught Hotel, Hamilton, Ontario, on January 17 to 20 next. In the various investigations, which have been made into conditions relating to unemployment and financial conditions generally in the United States, one outstanding result contained in the reports is that "the key to the way out of unemployment is more construction work, and the key to the way out of the prevailing depression is more employment." One of the leading Associations of Contractors has had a special missionary deputation touring the various States getting in touch with the local conditions and endeavoring to promote and foster a spirit of same optimism and to further construction activities.

Similar results, it is hoped, will be attained by the Fourth Annual Conference of the Association of Canadian Building and Construction Industries in Hamilton. It will be remembered that this Association was formed in the period of re-construction immediately at the close of the war with the idea of unifying, as far as possible, the various branches of construction activity in Canada. Much interest was aroused last May by the joint conference of representatives of this association and of organized labor in the building and construction industry, which was called at the request of the Minister of Labor. It is expected that delegates will be present from all parts of Canada for in spite of the depression which has existed in many of the construction activities in our land there is a feeling of hope that this will soon come to an end and a new era of activity will commence. It will be in this spirit that the conference will convene and discuss the problems which are bound to arise as soon as financial conditions become favorable for construction work.

A new feature of this fourth conference will be an exhibit of the products of the manufacturing and supply members of the association. The meetings are to be held in the large ball-room of the Royal Connaught Hotel and space is being allotted around the walls of this large room and the gallery at the back for the exhibition of the products and advertising matter. This exhibit is in charge of the Secretary of the Hamilton Association, E. B. Osborne, and promises to be one of the most successful features of the conference. This space is being provided for the manufacturing and supply members of the association to exhibit their products without charge.

Another departure from previous conferences will be a greater emphasis upon the educational bvalue of the sessions to the members. Arrangements are now being made for addresses by experts on some of the very practical questions which face the contractor and the subcontractor in his endeavor to get business and to execute it without incurring a loss. It is also expected that there will be a speaker of outstanding importance who will give one or more addresses on some of the economical aspects of construction followed by a round table discussion.

The daily luncheons, which have been such a pleasureable feature of the past conferences will again be held each day and programme has been left in charge of the Hamilton Association, which means that there will be live and interesting speeches, community singing, and other special features. Time will also be given between the sessions for special entertainments and if the weather is favorable it is hoped there will be an afternoon of curling.

Further announcements will be made as various arrangements are completed.

20 MINUTES

That's all. Twenty minutes after taking a ZUTOO tablet your headache will be gone.

One of these little tablets—safe, reliable and harmless as soda—will stop any headache in 20 minutes.

Or, better still, taken when you feel the headache coming on, a ZUTOO tablet will ward it off—nip it in the bud.

No Headache

J. L. WYATT
EAST CITY
Slashing Prices !

Having taken over the TAILORING BUSINESS of Messrs. Wyatt & Moss, I have decided to REDUCE THE STOCK AT ONCE. Everything is now being offered

—AT AND BELOW COST—for a Quick Clearance.. This is a Splendid Clearance for Real, Genuine Bargains in CLOTHING AND CLOTH. Speak quick while the picking is good.

LADIES' WINTER COATS—Less than the Cost of Making.

MEN'S $35.00 OVERCOATS for $15.25

MEN'S SUITS — Same Reduction, and Everything Else in the Same Proportion.

BLUE SERGE, by the Yard—At Greatly Reduced Prices.

J. L. WYATT
TAILOR, HUNTER ST. EAST

3d-145

NEGRO WAS ACQUITTED.

MONTREAL, Q., December 17. — Walter Griffith, colored, was acquitted by a jury in the Court of King's Bench here this afternoon, on the charge of having killed Thos. Proctor, also colored, a restaurant keeper, of 118 St. Felix St., on May 19th last.

In answer to the charge Griffith established self defence, and showed that he had fired three shots, two of the bullets taking effect, because he was in fear of his life, being threatened with shooting by the victim and with a knife by the latter's wife.

FEDERATION CHARITIES

(Continued from Page 1).

were not at liberty to speak on such a matter for their societies. Societies represented were: Queen Alexandra Home and School Association, Queen Mary Home and School Association, Prince of Wales' Home and School Association, Auxiliary to the Great War Veterans, St. Peter's Church, St. John's Church, Trinity Church, Mark Street Methodist Church, St. James' Methodist Church, St. Paul's Presbyterian Church, the Children's Aid Society, the Peterborough Health Association, the Well Babies' Clinic, the Social Service Council, the Red Cross Society, the Kiwanis Club, the Salvation Army, and the George Street Methodist Church. Mr. F. W. Miller, the City Relief Officer, was present also.

Confidential Information.

Considerable emphasis was laid on the importance of keeping all communications in regard to the work as secret as possible, and it was decided to allow two representatives only of each affiliated society access to the information available through the secretary at the bureau, these representatives to be furnished with a certain number for identification purposes. Each society will appoint its own representatives for this purpose.

Draft Constitution.

A committee composed of Mrs. Jas. Kendry, Mrs. W. R. Morris, Rev. Father Costello, Dr. G. S. Cameron and Mr. L. Fraser, with Rev. Dr. Blagrave assisting, was named to draft a brief constitution of the proposed federation, give it a suitable name, and explain the aims and objects of the society for general publication, this committee being requested to report as speedily as possible, as it was suggested that the bureau should be set in operation at once, in view of the many cases of need in the city, on some of which there may be overlapping, as claimed by one member, who remarked on the family who had received assistance through three different organizations in five days, whereas in other extreme cases, no help may possibly yet have been extended.

The necessity of co-operation with Mr. F. W. Miller was stressed.

In the event of new cases being reported to the bureau for assistance, the King's Daughters will act as an investigating committee, to determine the need of he applicant.

Request Co-operation.

The officials and members of the proposed federation are extremely desirous that every society and organization in the city, large or small, and every church, should get in touch with and take advantage of the facilities afforded by this genral bureau of information, so as to make it as efficient as possible, and as great a help to the community at large and to the individuals it is designed to assist. All information will be considered and maintained with the greatest degree of secrecy.

JOBLESS MAN IN MONTREAL WITH STARVING WIFE ATTACKS STRANGER.

MONTREAL, Dec. 16.—Lawrence Rochester, 20, this city, was attacked in the wash room of Childs' restaurant by an assailant with an axe, and received two severe wounds on the head and one on the ram. His assailant was promptly apprehended by two of the diners in the establishment and gave his name as Gregory Kerr, a waiter, of Toronto.

Turned over to the police authorities, Kerr stated that he "had to do something," adding that he had no money, that his wife had nothing to eat and that he had been out of work for six months. A charge of assault and attempted robbery will be laid against him.

DIES OF INJURIES CAUSED BY HOG

William Bell Attacked by Animal on Monday and Seriously Wounded.

OWEN SOUND, Dec. 16.—William Bell, aged 30, died in the G. and M. Hospital here from injuries inflicted by a hog on Monday at noon.

Mr. Bell had gone to a nearby slaughterhouse to put on a fire in preparation for killing some hogs, and it is said, was attacked by a large hog. He was knocked down and trampled on, and sustained injuries to his spine, a broken breastbone, and had his bowels badly lacerated.

The injured man managed to get to his home, 600 yards away, before he collapsed. Medical aid was secured, and later he was taken to the hospital and operated upon.

FORGERY CHARGE.

COBOURG, December 16. — The trial of William McInroy, of Rawdon township, chargd with forgery at Campbellford, in passing a worthless cheque, is to come up before Judge Ward, on Wednesday, Jan. 4th. E. Gus. Porter, of Belleville, is acting for the defendant.

BASKETBALL

Peterborough O.A.B.A. team won in Cobourg last night in a strenuous and exciting game. The Peterborough team were without the services of O. Degraw, who was under the weather, but Spot Stuart was back in the game and was effective as usual. Every player of the local team played a strong game. McLeod and Pogue scored most baskets for Peterborough. Final score was 35-25.

Cobourg—Allen 4, Tyson 11, Jacobs 6, Delanty 4, Rooney, Butler. Total 25.

Peterborough—McLeod 11, Elliott 7, Stewart 2, Pogue 9, Jobbitt 4, Darling 2. Total 35.

WOMAN, SPURNED, REVEALS $1,588,000 MAIL ROBBER.

NEW YORK, Dec. 16.—A tip to police from a former sweetheart resulted in the identfication of Frank Calabrese, 32 years old, as one of the bandits who held up and robbed a United States mail truck of $1,588,008 in Lower Manhattan in October.

Calabrese was held in a Jersey City jail after he pleaded not guilty before Federal Commissioner Queen and failed to produce $58,080 bail.

The suspect was arrested by Jersey City police a month ago on a charge of burglary. On his release from this charge he was immediately re-arrested by Government authorities.

William Cochran, inspector in charge of the arraignment, said he received an anonymous letter after Calabrese was first arrested. This letter, he asserted, was written by a woman who said she had been in love with Calabrese and had given him an automobile, but he had spurned her affections, beaten her and devoted his attention to another woman whose name was given.

The other woman proved to be an attractive young resident of New York. Inspectors found Calabrese had presented her with expensive jewelry with in a few days after the mail robbery.

Frank Havernack, driver of the mail truck identified Calabrese both by his facial appearance and voice as the bandit who jumped on the running board of the truck, put the muzzle of a pistol against his body and commanded him to turn into a side street where the robbers looted four registered mail pouches for the huge booty.

This robbery was one of the causes of Marines being assigned to guard the mails.

VALUE CANADIAN EXPORTS.

OTTAWA, Ont., Dec. 17.—(Canadian Press).—The value of Canadian exports to the United States for the month of November, affected by the United States Emergency Tariff Act, was $8,528,863, as compared with $31,288,398 for the corresponding month of 1920, according to Bureau statistics compiled here. For the six months' period of June-November it was $25,928,059, in comparison with $93,454,442 for the same period of the previous year. Sugar, tobacco, butter and cheese, meats of all kinds, cattle, grains and wool are included in the commodities which show decreases.

REJECTED NEW AGREEMENTS.

BARRE, Vermont, December 16 — The local branch of the Granite Cutters' International Association, and the unions of polishers and tool sharpeners, comprising most or the stone workers in this quarrying centre have voted down the manufacturers poposals for new working agreements, it was announced here.

BULL-DOG DRUMMOND
BY "SAPPER"
(CYRIL McNEILE)

(Continued from yesterday.)

"Sorry, old man." With a start Sinclair sat up in his chair and blinked at Hugh.

"They're almost certain to try and get him to-night," went on Hugh. "Having given the show away by leaving a clue on the wretched secretary, they must get the real man as soon as possible. It's far too dangerous to leave the—leave the——" His head dropped forward on his chest: a short, half-strangled snore came from his lips. It had the effect of waking him for the moment, and he staggered to his feet.

The other three, sprawling in their chairs, were openly and unshamedly asleep; even the dogs lay in fantastic attitudes, breathing heavily, inert like logs.

"Wake up!" shouted Hugh wildly. "For God's sake—wake up! We've been drugged!"

An iron weight seemed to be pressing down on his eyelids: the desire for sleep grew stronger and stronger. For a few moments more he fought against it, hopelessly, despairingly; while his legs seemed not to belong to him, and there was a roaring noise in his ears. And then, just before unconsciousness overcame him, there came to his bemused brain the sound of a whistle thrice repeated from outside the window. With a last stupendous effort he fought his way towards it, and for a moment he stared into the darkness. There were dim figures moving through the shrubs, and suddenly one seemed to detach itself. It came nearer, and the light fell on the man's face. His nose and mouth were covered with a sort of pad, but the cold, sneering eyes were unmistakable. There were four in all, each with a similar pad over his mouth and nose.

"Where did you put the generator, Brownlow?"

"In the coal-scuttle." A man whom Mrs. Denny would have had no difficulty in recognising, even with the mask on his face, carefully lifted a small black box out of the scuttle from behind some coal, and shook it gently, holding it to his ear. "It's finished," he remarked, and Lakington nodded.

"An ingenious invention is gas," he said, addressing another of the men. "We owe your nation quite a debt of gratitude for the idea."

A guttural grunt left no doubt as to what that nation was, and Lakington dropped the box into his pocket.

"Go and get him," he ordered briefly, and the others left the room.

Contemptuously Lakington kicked one of the dogs; it rolled over and lay motionless in its new position. Then he went in turn to each of the three men sprawling in the chairs. With no attempt at gentleness he turned their faces up to the light, and studied them deliberately; then he let their heads roll back again with a thud. Finally, he went to the window and stared down at Drummond. In his eyes was a look of cold fury, and he kicked the unconscious man savagely in the ribs.

"You young swine," he muttered. "Do you think I'll forget that blow on the jaw?"

He took another box out of his pocket and looked at it lovingly.

"Shall I?" With a short laugh he replaced it. "It's too good a death for you, Captain Drummond, D.S.O., M.C. Just to snuff out in your sleep. No, my friend, I think I can devise something better than that; something really artistic."

Two other men came in as he turned away, and Lakington looked at them.

"Well," he asked, "have you got the old woman?"

"Bound and gagged in the kitchen," answered one of them laconically. "Are you going to do this crowd in?"

The speaker looked at the unconscious men with hatred in his eyes.

"They encumber the earth—this breed of puppy."

"They will not encumber it for long," said Lakington softly. "But the one in the widow there is not going to die quite so easily. I have a small unsettled score with him. . . ."

"All right; he's in the car." (A voice came from outside the window, and with a last look at Hugh Drummond, Lakington turned away.

"Then we'll go," he remarked. "Au revoir, my blundering young bull. Before I've finished with you, you'll scream for mercy. And you won't get it. . ."

Through the still night air there came the thrumming of the engine of a powerful car. Gradually it died away and there was silence. Only the murmur of the river over the weir broke the silence, save for an owl which hooted mournfully in a tree near by. And then, with a sudden crack, Peter Darrell's head rolled over and hit the arm of his chair.

CHAPTER VI

In Which a Very Old Game Takes Place on the Hog's Back

I

A THICK grey mist lay over the Thames. It covered the water and the low fields to the west like a thick white carpet; it drifted sluggishly under the old bridge which spans the river between Goring and Streatley. It was the hour before dawn, and sleepy passengers, rubbing the windows of their carriages as the Plymouth boat express rushed on towards London, shivered and drew their rugs closer around them. It looked cold . . . cold and dead.

(To be Continued)

Athens Sweets
204 CHARLOTTE STREET
XMAS CANDY SALE

Most extraordinary Xmas Candy Sale ever offered to the public of this city.

This store will bt the headquarters of Santa Claus for your Xmas Candies.

GUESS THE WEIGHT OF THE CANDY CANE

Every purchase in this store will entitle you to a guess of the weight of the largest Candy Cane ever offered—to be Given Away FREE, 24th December.

Specials For This Week

Xmas Family Assortment ..... 2 lbs. - 45c
High-grade Xmas Assorted Chocolates ..... 2 lbs. - 70c
Xmas Mixed Taffy ..... 2 lbs. - 35c
Xmas Home-made Jellies, all flavors ..... 2 lbs. - 35c

All kinds of Fresh Mixed Nuts, per lb. 35c

We carry the most complete line of Fancy Boxes in this city, such as Willard's, Neilson's and Crethans, and also expect a shipment of G. B. Chocolates.

FOR XMAS SEE OUR WINDOW FOR DISPLAY

Big Christmas Candy Sale—2 lbs. for the Price of One—at

The Store of Quality
Phone 1274J
L. HAGGIS

Come and Get One of Our Beautiful Calenders.

MACDONALD'S CUT BRIER

¶ MACDONALD'S "BRIER" has become a Canadian institution. Smoked by the men who made history. In the bush, on the trail, in mining camps, prospectors' huts, factory yards, on trains, steamships, in the luxurious homes and downtown clubs of our Canadian cities—Macdonald's has always been recognized as *the* smoke.

¶ MACDONALD'S CUT "BRIER"—the same tobacco but in new form—maintains every Macdonald tradition since 1858, and gives to smokers—*more tobacco for the money.*

The Tobacco with a heart

ROBT. FAIR & Co. Limited

SATURDAY NIGHT Specials

That Are Suitable as Christmas Gifts

7.00 TO 9.30 P.M.

BRUSHED WOOL SCARFS

For men or boys. All-wool and full size. Colors, brown, khaki, maroon, fawn. Regular $1.25. To-night, each.... **95c**

STAMPED PILLOW CASES

Stamped on an excellent quality pillow cotton. Size 44-inch; 2½-inch hemstitched hem. Regular $1.50. To-night, each **$1.00**

HEARTH RUGS

Very fine Wilton Rug, size 27 x 54 inches, with linen fringe. Regular $11.00 and $12.50. Your choice to-night for **$7.95**

GIFT BOXED HANDKERCHIEFS

Put up in fancy boxes. Embroidered in white and colors. Special prices for to-night—
45c box for 35c
65c box for 50c
85c box for 75c

SPECIAL BOX OF HANDKERCHIEFS FOR THE KIDDIES, 25c

HEATHER HOSE

An All-Wool Heather Hose, slightly imperfect. Would sell otherwise at $1.25. To-night at, pair.... **75c**

CHAMOISETTE GLOVES

15 pair only, in real chamois shade and white. Sizes 6½, 7, 7½ and 8. Regular $1.00. To clear at, pair.... **59c**

MEN'S BLACK SILK HOSE

Always a suitable gift. Sizes 10½, 11, 11½. Regular price, $1.25. To-night, pair **$1.10**

BLOUSE FLANNEL

An All-Wool Flannel for warm blouses or middies. Makes a suitable gift. Priced at, yard.... **$1.25**

An Imitation Persian Lamb Muff was left here on Thursday. Owner please call at office for it.

CITY AND GENERAL

DR. T. P. McCULLOUGH.

Eye, Ear, Nose and Throat Specialist. 166 Brock street, Phone 36W. dtf

CONTRACTOR.

G. W. Allen, Builder and Contractor. Estimates given. Work guaranteed. Residence, 555 Chamberlain. 'Phone 1622W. tu-th-s-0d 1812

GIVE HER MUSIC.

A gift of one of our presentation music books of good selections or a few copies of new sheet music would be appreciated. Greene Music Store, Charlotte street. 3d-143

HARDWOOD $12 00 CORD.

We are unloading cars of Hardwood at rear of Kinnear's, George Street, Cut and Split at $6.50 per Load, $12.00 a Cord, also a car of mixed wood at $5.50 per load; $10.00 per cord cut and split. Telephone your orders to 1195W, or address 326 Water street. 6d 143 312

PATTERSON & WALTON.

Remember the big cash and carry sale every day from now till Christmas. Visit our store and get full value for your money every time. 7d-14-16-17-19-21-23-24.

COLUMBIA RECORDS 60c.

300 new Columbia records that were $1.00, on a table for your selection at only 60c, or two for $1.15. Greene Music Store, Charlotte street. 3d-143

SKATES, FITTED ON BOOTS SCREWS INCLUDED, 25c PAIR

Skate Grinding Unexcelled, 15c. pair. Two machines; quick service and quality combined at Taylor's, 319 Hunter street west. 12d 140 300

DR. E. E. HARVEY.

Office and Residence, 212 Brock Street. Office hours, 1.30-4.30 p.m. and 7-8 p.m. Sunday, by appointment. Special attention to Diseases of Children, and also to Diseases Peculiar to Women. dtf

NEW MILK DAIRY.

Safe, Pure, and Rich Milk can always be obtained at McPherson's Dairy. Telephone, or stop our driver and give your order for regular delivery — McPherson's Dairy, 223 Perry street. Phone 758J. 3d13 15 17

NOW IS THE TIME

For BINDING CASES and TRANSFER CASES. Please remember that Nelson's Typewriter Co. carry these as well as Files of all kinds. 'Phone 329 or call and we will serve you to your advantage. Let's pull together.

WOOD FOR SALE

I have for sale good Mixed Wood, 4 feet long, cord $9.00; Hard Wood 4 feet long, cord $13.00; Extra for cutting, cord $1.50; Extra for splitting, cord $1.50 All Sizes of Hard Coal in stock.
J. E. A. FITZGERALD, 254 Brock street; 'Phone 111. 6d 143 315

ELECTRO-PLATING SILVER, NICKEL, BRASS, COPPER, ETC.

All kinds of metal repair work. Now is the time to have your Stove and Heater Parts Re-Plated. Skates sharpened and re-plated. Work called for and delivered. P. Anderson, 479 Stewart Street. Phone 1249. t t s 35 203

DR. A. P. ROGERS
CHIROPRACTOR -- 210 BARRIE BLDG
Phones: Office 681 Residence 1393w
Office Hours 9-12 a.m., 2-4 p.m., 7-8 p.m
Closed Tuesday and Thursday Evenings.

FOR SALE.
Heintzman Upright Piano —Perfect condition. Terms to right party. Apply 409 Walton Street.

Bilious Headache Made Her Almost Crazy

Weekly Health Talk No. 9
By A. P. Rogers, D.C.

Uncle Ben Says:
To-morrow is merely the yesterday of to-day, and yesterday is past. The only day you have is To-day.

When the doctor arrived this woman, a refined type given to much mental activity, was pounding her head against the wall. To be sure the pounding was not vicious enough to be injurious, but the jar was all that interrupted the increasing pain and nausea.

In this case the headache was due to the stomach condition. The liver was also inactive. Chiropractic spinal adjustments afforded some measure of immediate relief, enough to enable her to sleep, but it took a long series of adjustments to restore the stomach and liver, place spinal nerve openings to normal and thus make normal health of these organs possible. In other cases of headache the chiropractor is quite often able to stop the pain in one adjustment.

Headaches and Indigestion Gone

"Being troubled with headaches, indigestion and inflammatory rheumatism, all of which prescriptions failed to relieve, I finally turned to chiropractic. In two weeks I was normal and able to return to work. I continued adjustments for some time longer and now, thanks to the friend who advised chiropractic, I am well and able to work without interruption."—A. W. Carter, Chiropractic Research Bureau, Statement No. 1253P.

WHEN HEALTH BEGINS
depends on when you telephone 681 for an appointment.

DR. A. P. ROGERS
CHIROPRACTOR
210 Barrie Bldg. Phone 681
HOURS:—9-12 a.m., 2-5 p.m. 7-8 Mon., Wed., Fri.

Pleasing Prices
FOR
Pleasing Gifts

If you have Christmas Stockings to fill you will be hard to please if you can not find what you want in our lavish stock

DIAMONDS
WATCHES
WRIST WATCHES
JEWELRY
SILVER
CUT GLASS
CLOCKS

Silver Plated Goods, Bracelets, Necklets, Tie Pins, Cuff Links, Parisian Ivory Articles, Articles, etc.
Tea Sets, Brooches, Pendants, Toilet

If desired, goods selected now will be laid aside until Christmas.

WARNE'S
Diamond Hall
349 George St.

HOLLAND RUSK.

We have to-day received a choice assignment of that fresh Holland Rusk so many of our patrons have been waiting for. It is of the best quality, and priced right. Porter S. White Co., 334 George Street. 'Phone 209.

DON'T DELAY.

We can give you better attention now than when the season's rush begins. Have your Furniture reupholstered better than new, with finest selections of Tapestries, at Reasonable Prices. The American Upholstering Co., 221 Hunter Street. Phone 697—Nights and holidays. 296-dtf

QUALITY AUTO PAINTING

We have secured M. W. H. Storey of Brockville, to take charge of our Paint Shop. Mr. Storey has a thorough experience in carriage and auto painting, having served many years as foreman painter with the Canada Carriage Co., and we can guarantee the quality of his work. Let us give you a price on your job. FitzGerald & Co. 52d24

CHRISTMAS CANTATA AT TRINITY CHURCH.

On Sunday evening the choir of Trinity Church, assisted by Miss Edwina Palmer, violinist, will give the Christmas Cantata, "The Adoration" by George B. Nevin. This splendid service of song will last about one hour. There will be no sermon. At the morning service the Pastor's theme will be: "The Man Who Has Seen God." There will be a five minute talks for the boys and girls. Visitors and strangers in the city are always welcome at Trinity Church.

ARE YOU PREPARED

For a fair and fearless answer to the terrific question that engages the thought of thousands of the world's most intelligent men and women today? "The Course of this Age" or Is the world getting better or worse. Mr. Doner, pastor of Bethany Tabernacle, will present an answer on Sunday night, December 18, that should convince the most sceptical no matter which view they take. The question will be answered first, in the light of the world of events, both secular and religious; next, in the light of the indisputable prophetic Scriptures. Don't fail to hear this stirring and important message.

CHRISTMAS CANTATA IN GEORGE STREET

Tomorrow evening the choir of George Street Church will give the annual Christmas Choral Service of praise. The feature will be the singing of J. Lincoln Hall's Cantata "In Excelsis" which has never before been given in Peterboro. The rehearsals have revealed this to be a most inspiring work, full of gladness of Chrstmas, and as rendered by the augumented choir of 50 voices it cannot fail to bring the spirit of joy and good will to the hearts of all who hear it. Solo parts will be taken by a number of the choir members, including Mrs. Renwick, Miss Doris Rathbone, Miss Elva McIntyre, Mr. Edward Jones and Mr. Charles Thorpe. A short Christmas talk will be given by Mr. Young.

At the evening service Mr. Young will preach, his topic being, "On the Sunny Side of Ten."

DR. W. A. SETTLE
OSTEOPATH
124 Hunter St. Phone 649
Hours 9 a.m. to 9 p.m.

The Gift That Lightens His Cares

An Extra Pair of Glasses will relieve Him of his worries. If the Pair he is wearing, breaks or is lost, he need not suffer for the want of Glasses while the others are being duplicated.

M. J. ROCHE
Eyesight Specialist.
188 CHARLOTTE ST.

55 MEMBERS OUT

The band of the Peterboro Rangers was inadvertently reported yesterday as having only a strength of 35 on parade at the inspection of the unit. This should have been 55.

NOTICE.

Paul Gliddon desires to announce to his many patrons that his orchestra is still open for engagements Thursday and Saturday of the Xmas week. For terms phone 355. 1d143 517

FUNERAL NOTICE.

The funeral of the late Charlotte Dalois, who died in the Nicholls Hospital on Saturday after a long illness, will take place Monday afternoon, at 2 o'clock, from Comstock's Undertaking Establishment.

NOTICE

Special meeting Court Langton, Monday, December 19 at 8 p.m. for the the election of officers for 1922. D. Kerneghan, Clerk,
W. Stevens, Cor. Sec.
2d 144 408

NOTICE

The regular meeting of St. Peter's Court No. 225 Catholic Order of Foresters will be held on Monday, Dec. 19, 1921, Brother I. J. Nightingale, Prov. Sec., will be present and all members should be attend. —P. J. McMurray, C.R. 1d 143 410

AUCTION SALE

Of household furniture, etc., at the home of Mrs. Watkiss, 301 Townsend street on Monday next, December 19th, including sideboard, dining table, hall rack 3 beds complete, Home Comfort range, gas range, heater, rockers, chairs and etc. Everything in first condition and will be sold without reserve. Sale at 1.30 o'clock. J. F. Thornton, Auctioneer. 3d-14-16-17.

WEDDING BELLS

BROWN—TAYLOR.

The marriage was solemnized by the Rev. Jas. Rollins, at St. Andrew's Manse, at 11 o'clock this morning, of Ernest Brown, son of Mr. and Mrs. Albert Brown, to Margaret Taylor, daughter of Mr. and Mrs. Abraham Taylor, both of Curve Lake. Mr. and Mrs. Brown will reside at Curve Lake.

OBITUARY

JOHN McCOMB.

At noon to-day the death occurred at Nicholls Hospital of John McComb, a life-long resident of the city and a veteran of 1866. Deceased was 81 years of age. The funeral will take place Monday at 3 p.m., from the home of John Scott, 487 Chamberlain street to the Little Lake cemetery. Rev. J. A. MacKenzie of Knox church, will officiate.

WELLINGTON HERBERT BRADLEY.

Wellington Bradley, widely-known Peterborough blind agent, 63 years of age, and step-father of William Mitchell, also blind, died yesterday afternoon at the home of Thomas Pratt, 627 Water street, from the effects of a sunstroke suffered at Lakefield last summer. During the last two months Mr. Bradley had been in failing health and had lived with Mr. Pratt.

He had lived in Peterborough over 24 years, coming here from Gananoque. On Nov. 29, 1897 he married Mary Helen Mitchell, and for about fifteen years was in business on Hunter street. Seven years ago Mrs. Bradley predeceased him, and he is survived by his two stepsons, William of Peterborough and Alvan of Ottawa. So far as is known he had no living relatives.

He was a graduate of the Brantford Institute for the Blind and was a keen student, always well versed in affairs of the day. He was the owner of a number of valuable proprietary medicines, which he manufactured and sold in considerable quantities. For years he had been a familiar figure on the streets of this city, finding his way about with remarkable accuracy. He was a devoted member of George street Methodist church and when able to attend was rarely absent.

The funeral will take place at 2.32 p.m. Monday from Belleghem's Undertaking Parlours to Little Lake cemetery. Rev. Harold W. Young, of George street church, will conduct service at 2 p.m.

WELL-ATTENDED DANCE AND BASKET SOCIAL.

The Diamond L.O.L. No. 80 held a very successful and well-attended dance and basket social in Victoria Hall last evening. There was a large crowd in attendance, who tripped the light fantastic toe until the small hours of the morning.

HAS REFUSED REQUEST.

PARIS, December 17 (Canadian Press). — The Reparations Commission has refused to consider Germany's request for an extension of time on the January and February payments until she has told what she can pay on instalments.

NOTICE

NOTICE is hereby given that the Partnership heretofore existing between the undersigned, William Taylor and John Warren Hall, carrying on business as manufacturers at the City of Peterborough, in the County of Peterborough, under the name and style of "Taylor and Hall," has been dissolved by mutual consent.

The business will be continued by the said John Warren Hall, to whom all accounts will be paid, and by whom all partnership indebtedness will be settled.

Dated, 9th December, A. D., 1921.
WM. TAYLOR
JOHN WARREN HALL
3d 145 423

Society

Mr. E. H. Petrie was the delegate from the U.F.Y.P.O. of Peterboro to the U.F.O. convention in Toronto this week, and Mrs. A. E. Higgins of Lakefield represented the U.F.W.O. in that centre.

Mr. Stewart Deyell, of Toronto University, is pending the Christmas holidays at his home on Park Street.

SCHOOL ASSOCIATION HELD A MEETING.

Mr. A. Mowat Gave an Address on Canadian Authors—Musical Selections.

The Home and School Association of the Central School held a well-attended meeting in the kindergarten room at the school last evening, with Mr. A. Mowat presiding.

Mr. Mowat gave a very pleasing address on Canadian authors, and an enjoyable programme was rendered, as follows: Readings, by Miss Simpson, Miss Irene Breckenridge and Miss Helen Morrison; vocal solos by Mrs. Geo. Perks and Miss Ina Allen, and a violin solo by Roy Rome.

DIED.

STABLER—Died at the Nicholls Hospital, the infant daughter of Mr. and Mrs. Allan Stabler.

Funeral on Monday from Belleghem's undertaking parlours to the Little Lake Cemetery.

BRADLEY—On Friday, December 16th Wellington Bradley.

Funeral from Belleghems Undertaking Parlours, Monday afternoon at 2.30 p.m. Service by Rev. Harold W. Young at 2 p.m.

LONG.—On Friday, 16th December, 1921, Amelia Catharine Long, aged 53, wife of Walter Long, and mother of May, Bertha, Lizzie, and Bessie.

Funeral from Belleghem's Undertaking Parlours, on Monday Morning, at 10.30 o'clock — Rev. G. E. Ross officiating.

Mrs. Thomas C. Winter, member of the advisory committee of the Armament Conference, represents more than 2,000,000 federated American women.

LATE WANT ADS.

FOR SALE — LADY'S BEAVER cloth coat, practically new, $10.00; gray and black velvet hat, new, $5; also a set of furs at sacrifice price. No dealers need apply. Examiner for address. Aply between 6 and 8.30 evenings. 3d145 516

WANTED — RESPECTABLE WOman for washing, ironing and cleaning at once. Phone 412W. 3d145 420

WANTED TO BUY—A METRONome with bell, cheap. Phone 116W 3d145 424

Phones—Office, 1838 Residence, 771w & 783
Day or Night
Prompt Service Reasonable Rates
UNITED TAXI SERVICE
312 and 314 Aylmer Street
Closed and Touring Cars
W. J. CLANCY M. PAMMET and J. P. CROMPTON 26d-142

DR. M. C. GOODWIN
Palmer Chiropractor
BARRIE BUILDING PETERBORO
Lady Attendant
Phone 431
Office Hours—10 to 12 a.m., 2 to 4 and 7 to 8 p.m.
Office Closed Tuesday and Thursday Evenings.

Reindeer Flour
Is the essence of purity and reliability.
Peterboro Cereal Co.

COMING EVENTS

TO-NIGHT—Bowling at the Water Street Bowling Alleys.

EIGHT DAYS TO CHRISTMAS. Shop early.

MONDAY EVENING IN CONSERvatory of Music Hall, 4th Lyceum event, "The Patricia Trio", vocal and instrumental—Tickets 75c. 2d-144

BIRTH

GOSELIN—To Mr. and Mrs. Wilfred Goselin, 513 Romaine street, on December 16, 1921, a daughter.

IN MEMORIAM.

ROUTLY—In loving memory of Robert Routly, who died on Dec. 18th, 1918.

We miss thee from our home, daddy,
We miss thee from thy place;
A shadow o'er our life is cast,
We miss the sunshine of thy face.

We miss thy kind and loving hand,
Thy fond and earnest care;
Our home is dark without thee,
We miss thee everywhere.
—Inserted by Wife and Children.

It Pays to Advertise.

Is the Gift Question a Puzzler?

Every store advises their line. That's an old story. We just ask to be included on your shopping tour in search of unique gifts, something that is less used than other articles, and we feel sure our special optical gift lines will at once appeal to you. Come and look. You will not be urged to buy.

FOWLER'S
Registered Optometrists. Eyesight Specialists.
A FOWLER, Phm. B. J. E.FOWLER
373 George Street

Safety First and Always!
Protect Your Valuables
In a DIEBOLD FIRE-PROOF SAFE, made by the Oldest and Largest Safe and Vault Factory in the World. We have all sizes, also a line of Home Safes.
W. J. SHERWOOD,
Sole Agent and Distributor,
421 George St., Peterboro, Ont.

The Mayoralty

A short time ago my letter to Mayor McIntyre was published, which covered my resignation from the City Council and Board of Aldermen.

Mayor for 1922

Since my letter appeared in the Press, another candidate has come forward, entered the field, and very likely will follow the practise of personally soliciting the vote of the ratepayers.

I ask for the support of the ratepayers to place me in the Mayor's Chair for 1922, but am adverse to personal solicitation for the following reasons:

If I personally ask my neighbours and friends who have known me for so many years for their votes on Election Day, I may embarrass them in two ways as follows:

Either they may vote for me for Mayor against their better judgment or not vote for me as promised. To put my friends and well-wishers in either of these positions I do not think fair, and, consequently, hesitate to compromise them by a personal canvass.

This position will not interfere with my asking for your vote and influence through the public Press—as should be done—and I take this opportunity of now so doing, and also explain my reasons for not making a personal canvass.

To all those favorable to my promotion (which I have tried to merit) to the position of Mayor of Peterborough for 1922, I ask for your votes and influence.

Very respectfully,

J. J. TURNER

"WARNE HAS IT FOR LESS"

Tanlac 80c
- AT -
Warne's
THE CUT-RATE DRUG STORE

RECOVERY FROM ASTHMA

is no longer the exception. It has become the rule among people who are informed as to what modern science is accomplishing. A few years ago temporary relief and a dismal outlook for the future was about all the sufferer from asthma could obtain.

But modern research now proves that eighty per cent. of the disturbances—or so-called diseases—in the human body are due to nerve compression. It has also proved that the one point where such compression can occur is where the nerve emits from the spinal column. Here the bony segments or vertebrae become subluxated (displaced) and shut off part of the vital current flowing from the brain through the nerves to all parts of the body. The Chiropractor adjusts the subluxation, and Nature, supplying the needed vital current to the affected part, cures. The results of Chiropractic adjustments given to thousands of patients prove conclusively that the CAUSE of disease can be removed, and the patient restored to health.

IF YOU HAVE ASTHMA TAKE CHIROPRACTIC SPINAL ADJUSTMENTS AND GET WELL.

M. C. Goodwin, D.C. Ph.C., Chiropractor
Palmer School Graduate
LADY ATTENDANT.
106-108 Barrie Building, Peterboro, Phone 431.
OFFICE HOURS—10 to 12 a.m., 2 to 4, and 7 to 8 p.m. Office Closed Tuesday and Thursday Evenings

When you want a TAXI
Day or Night
Telephone
FONTAINE'S 1055

The Evening Examiner

PROBABILITIES.
Variable winds, shifting to northerly. A few local snow flurries, but mostly cloudy and turning colder to-night and Tuesday.

VOL. XLIX., No. 143 PETERBOROUGH, MONDAY, DECEMBER 19, 1921 PRICE THREE CENTS

Thermos Bottles, Carafes, Jugs, PORK AND BEAN Jars, Butter Pots, etc.
EVERYTHING IN THERMOS, AT BOND'S DRUG STORE

December Sessions Continue

CASE INVOLVING PURCHASE OF TEAM OF HORSES BEFORE COUNTY COURT JURY — THE EVIDENCE.

A SHERIFF'S SALE

The December sittings of the County Court and the General Sessions of the Peace concluded on Saturday evening the hearing of the evidence in the last jury case on the docket, the suit of James Akey against L. D. Letellier. In this action Mr. Akey claimed the sum of $390 and interest since May of this year as payment of a cheque given by Paul C. Drouin which plaintiff claims Letellier promised to cash should Drouin fail to do so. In his defence Mr. Letellier declared that he was not responsible for Mr. Drouin's purchase of a team of horses from plaintiff and that he had been in no way financially interested in the transaction.

Mr. Akey Called.

Mr. Akey, who was examined first, told of having met Mr. Letellier and Drouin on Charlotte street. He was driving west with Arthur Bell when Mr. Letellier beckoned to him near the G.T.R. station. Plaintiff alleged that Mr. Letellier asked him to sell his team of horses. He wanted $400 for them, and Mr. Letellier offered him $375, but they compromised at $390. When the deal was completed, Mr. Akey continued, Mr. Letellier said he would see the funds were in the bank when needed. The cheque was made payable on June 1st.

Mr. Widdifield— Did you rely on Mr. Letellier's promise?

Mr. Akey—I did.

Mr. McElderry—When Mr. Letellier says he didn't promise you then you say he is lying?

Mr. Akey—Yes.

Mr. McElderry—You say he's a liar?

Mr. Akey—Yes.

Plaintiff said he knew that Drouin was a horse buyer. The team he sold him were worth $500.

Mr. Widdifield—Did you see Mr. Letellier after the cheque was given?—Yes, he told me Drouin's address.

Why did Letellier come to see you after June 1st.—He told me he had heard from Drouin, that he had hard luck with the horses, but that Drouin was getting along nicely and everything would be all right.

Mr. Akey further said— "I told Letellier I didn't care about that, and that I was looking to him.

Mr. Widdifield—Did he ever deny his responsibility.—He never did.

Arthur Bell.

Arthur Bell corroborated Mr. Akey's story of the meeting on Charlotte street and the agreement to sell the team.

"Mr. Letellier said if you give us the horses I'll see the funds are there to meet the cheque," witness declared.

W. J. Poulson.

W. J. Poulson testified that he had seen Mr. Letellier in his stable two or three times looking at Akey's horses. On one occasion Mr. Letellier told him he had been to Montreal and the funds would be in the

(Continued on page 9)

LYCEUM COURSE.

THE FOURTH NUMBER OF THE LYCEUM COURSE OF ENTERTAINMENT WILL BE GIVEN ON MONDAY EVENING, DEC. 19, IN CONSERVATORY OF MUSIC HALL. THE PATRICIA TRIO ARE THE ARTISTS, A SOPANO SOLOIST AND PIANIST, HARPIST AND BARITONE. THEY WILL FEATURE ENGLISH, IRISH AND SCOTCH AIRS. TICKETS 75c.
2d-144

TENANTS' AND OWNERS' ASSOCIATION.

A MEETING OF THE MEMBERS OF THIS ASSOCIATION WILL BE HELD AT THE GREAT WAR VETERANS' HALL, MURRAY STREET, ON MONDAY, DEC. 19TH, AT 8 O'CLOCK P.M., TO CONSIDER AND DECIDE UPON CANDIDATES FOR THE APPROACHING MUNICIPAL ELECTIONS.

THE GENERAL MUNICIPAL WELFARE IS THE SOLE OBJECT OF THIS ASSOCIATION. EVERY CITIZEN IS ELIGIBLE FOR MEMBERSHIP. ASK YOUR NEIGHBOR TO COME WITH YOU AND JOIN UP.

W. H. BRADBURN, PRES.
S. T. MEDD, SEC.
2d-144

G. N. GORDON, M.P.,
Who has returned from Ottawa, where he is regarded as a Cabinet possibility. Mr. Gordon had a case in Ottawa and also "sat in" on a political caucus.

NEW RATES TO BE EFFECTIVE NEAR FUTURE

TEN CENT REDUCTION IN INSURANCE RATES ON ALL PETERBOROUGH DWELLINGS.

Mr. T. Mark, insurance agent, this city, has received notification that there would be a reduction of ten cents per hundred dollars of risk on dwellings in Peterborough. The rates on contents will remain unchanged.

The new rates on dwellings become effective as soon as new sheets can be printed.

The rates which have so far prevailed are 70c, 85c, $1.00. The new rates lower these to $60c, 75c and 90c.

THEATRES

CAPITOL—Wallace Reid in "The Charm School" a Paramount picture—also Dick and Alice McAvoy in singing, dancing and comedy.

ROYAL — Very Special Feature "The Heart of Maryland". Also Western Drama and First Run Comedies.

REGENT—Buck Jones, the popular motion picture star who defies gravitation in a Wm. Fox picture "Get Your Man", also feature film stories and serial.

WEEK-END BURGLARIES IN NIAGARA FALLS, N. Y.

NIAGARA FALLS, N.Y., Dec. 19. — (Canadian Press). — Yeggs blew open a safe in the Gay bakery during the week-end, and stole a thousand dollars in cash. They also secured Liberty Bonds, jewellery and cash valued at $2,255 at David Taylor's store on Eleventh Street, and $985 from the store of Nathan Usher, on Ontario Street.

USEFUL GIFTS.

Among the most useful gifts are included: Magnifiers, Ever-sharp Pencils, Eyeglass Chains and Buttons, Cases, Field Glasses and Binoculars, Goggles, Lorgnettes, and so on. See our window display. Let us repair and adjust your glasses for the holiday, while you wait. See Us and See Better. W. H. Lacey, Optical Specialist, 410 George Street.

REID'S AUTO AND TAXI SERVICE, DAY OR NIGHT. 'PHONE 1766W. dtf

THE REGULA RMEETING OF THE L.O.L. NO. 80, IS POSTPONED FROM DEC. 19TH TO DEC. 21ST, WHEN THE ELECTION OF OFFICERS WILL TAKE PLACE. ALL MEMBERS ARE REQUESTED TO ATTEND ON THAT DATE. H. WILSON.
1d-144-443.

XMAS AT NEILL'S.

NEILL'S ARE HEADQUARTERS FOR PRETTY, COMFORTABLE SLIPPERS, MOCCASINS, HOCKEY BOOTS, ETC., AT LOWEST PRICES, ALSO A SPECIAL DISCOUNT OF 15 PER CENT. ON ALL BAGGAGE. R. NEILL LTD., 350-354 GEORGE STREET.

Accepted Ratio of C. Hughes

PREMIER BRIAND NOTIFIES THE WASHINGTON CONFERENCE THAT FRANCE WILL COMPLY WITH PROPOSAL OF SECRETARY HUGHES.

PROGRESS OF MEET

PARIS, Dec. 19. — (Canadian Press).—Premier Briand has authorized United States Ambasador Harvey to notify Washington that France will accept the naval ratio laid down by Secretary Hughes at the Conference

RUMOUR SAYS G. N. GORDON SLATED FOR SOLICITOR-GENERAL

INDICATIONS POINT TO WEST PETERBORO REPRESENTATIVE'S INCLUSION IN KING'S CABINET

Mr. G. N. Gordon, M.P., was in Ottawa on Saturday, and had a conference with the Prime Minister elect, the Hon. Mackenzie King.

Mr. Gordon received congratulations from all sides, both Liberal and Conservative ,on his victory in two hot elections in one year. He drove to th Parliament buildings with Mr. Ernest Lapointe, the popular and brilliant Quebec leader, who has been mentioned very persistently as the new Minister of Justice, while rumour has it that Mr. Gordon himself is slated for the position of Solicitor-General of Canada, to succeed the Hon. Hugh Guthrie. The only thing that may postpone Mr. Gordon's entry into the new Cabinet is the fact that some of the "Old Guard" have claims, but even then, Mr. Gordon's "outstanding prominence," to quote an Ottawa correspondent, is apparently sufficient to make him more than a Cabinet possibility.

The correspondent also says: "He is known to be a favorite with the Honorable Mr. King, who appreciates the value of Mr. Gordon's spectacular victory last spring and what it meant to Canadian Liberalism. Appearances strongly point to Mr. Gordon's inclusion in the new Cabinet, but if that is postponed through any exigency, he is unquestionably one of the Ontario leaders, and has made a splendid impression upon the wise ones who are doing the prophesying."

BIRMINGHAM MOTOR SHARES UP IN PRICE

In accordance with their announcement some time ago that Birmingham motor shares would shortly advance in price, the company advertises to-day that the shares now stand at $30.

Up to midnight on Tuesday, Dec. 20th, a few shares of the original allotment for this district may be bought at the old price of $20 per share, and application may be made by mail or telephone for allotment of same. After midnight on Tuesday, the price advances to $30, and the company predicts a $50 share within the next six months. The shares are convertible, at the option of the purchaser, for shares in the Canadian company, at the ratio of two Canadian shares to one.

LEFT FOR OTTAWA.

WINNIPEG, Dec. 19.—(Canadian Press).—Hon. A. B. Hudson left here for Ottawa yesterday. Hon. Charles Stewart passed through on his way East.

DON'T FORGET

THAT YOU CAN HAVE YOUR ORDER FOR CHRISTMAS GREETING CARDS PRINTED AND DELIVERED TO YOU THE SAME DAY IF YOU DESIRE THEM. ORDER RIGHT UP TO SATURDAY NOON OF THIS WEEK AND YOUR ORDER WILL BE FILLED WITH YOUR NAME AND ADDRESS PRINTED WITH GREETING. THE EXAMINER.
4d147

SHIPS WILL BE TAKEN OUT AND SCRAPPED.

Absolutely No Bluff About Washington Conference.

TORONTO, Dec. 19.—(Canadian Press).—Earl Cavan, here to-day for a round of engagements, says there is absolutely no bluff about the Washington Conference, where he is the Chief British Military Advisor. "Everything will be done in the open," he declared. "Ships will be taken out and sunk," scrapped absolutely. Good faith has made the conference a success."

Touching on the Irish question, he said he was delighted with the measure of success apparently achieved.

TO SENTENCE EMPLOYEES OF A LOCAL PLANT

WERE PREPARING TO DEFRAUD LOCAL MILLING COMPANY.--ONE OUT ON BAIL.

Magistrate D. W. Dumble will to-morrow morning pass sentence on two Peterboro employees of a local milling plant that on Tuesday pleaded guilty to conspiracy to defraud the company. One man obtained bail for $1000, the other man has spent the seven days in the County Jail. When the detectives arrested the men the scheme for defrauding the company was completed and would have been expected that day.

One of the men was acting weigh master and made out the orders for payment for wheat. According to the police he made out an order for 48 bushels of wheat and he and his accomplice made a bargain with a youth to forge a well-known farmer's name to it. The youth consented at the time but broke up the scheme of the two men by innocently telling a friend what he was going to do. The men warned him of the grave offence he was committing and eventually he refused to play his part and the police received information through the men approaching other youths that led to the men's arrest. They laid bare their plan to defraud the company by having the boy present the order with the forged name on it at the office and receive the money for the supposed delivery of wheat without any suspicion, as the youth was instructed to make out he was the son of the farmer. The men made a statement that this was their first attempt to defraud.

Was Beating His Way.

In Police Court this morning Frank Smith charged with stealing a ride on the C.P.R. was remanded for another week to give C.P.R. Constable J. Evans another opportunity to try to find ou his antecedents or where he got the switch key found in his possession when he was taken off the midnight train going east a week ago. He and Edward Fontaine who was discharged this morning were riding on the tender of the locomotive. Smith said he had worked for the C.P.R. at Winnipeg and Saskatoon but the only Frank Smith on the books is still working there. He also declared his real name was Stevenson but there is no record of a C.P.R. employees at either points of that name. However the C.P.R. constable is resolved to find out where he obtained the switch key with which he could wreck a train if he was so inclined.

Incidentally the C.P.R. constable states that there never were more unpaid passengers on the trains than now. It is a poor train that does not carry at least one man "beating his way".

Detective George Cookman was wearing a broad smile to-day. Why shouldn't he for he is the father of a fine son born on Saturday night.

The congratulations of the force were extended to-day.

TUG CARRIED 4,800 BOTTLES WHISKEY

TORONTO, December 19. Canadian Press. — John R. Moore, the skipper of tug tied up at the dock here, had a B.O.T.A. charge preferred against him in the police court this morning. After a brief session the case was remanded until December 27, and Moore will be refused bail.

The police allege that 480 bottles of whiskey which left Belleville on the tug, bound for Rochester, were unloaded in Toronto, but Moore maintains he landed at Rochester.

In Japan fencing is considered a great accomplishment for young women.

The News From Far And Near

PREMIER BRIAND IN CONFERENCE WITH LLOYD GEORGE—WALL STREET FINANCIAL INSTITUTIONS PROTECTED.

TELEGRAPH BRIEFS

LONDON, Dec. 19. — (Canadian Press).—Premier Briand went into conference at Downing Street with Premier Lloyd George this morning. It is expected that German reparations will be the first matter for consideration, but it is expected that discussion will develop in a comprehensive review of the European financial and economic situation.

INSTITUTIONS GUARDED.

NEW YORK, Dec. 19.—(Canadian Press).—Wall Street's principal financial institutions were being guarded by large squads of police and private detectives in anticipation of another bomb explosion.

FATALLY WOUNDED.

SIOUX CITY, Iowa, Dec. 19. — (Canadian Press).—Deputy Sheriff Jones and Hessen Kaled, strike sympathiser, were fatally wounded in a gun fight to-day.

"IN EXCELSIS"

CHRISTMAS CANTATA SUNG TO LARGE CONGREGATION AT GEORGE STREET METHODIST CHURCH.

For their annual Christmas choral service of praise the choir of George street Methodist church presented last night for the first time in Peterborough the cantata, "In Excelsis," written by Elsie Duncan Yale, with music by J. Lincoln Hall. Mr. J. H. Renwick, organist and director of the choir, made a happy selection in this work, and in the production of it he utilized the splendid vocal resources of his organization with impressive musical and realistic effects.

The large congregation apparently fell under the spell of the simple, inspiring, mystic theme of the nativity of Christ expressed in music that was strikingly appropriate and appealing. The mood induced by the season commemorating the great anniversary close at hand was perhaps broadened and mellowed by the softened lights, the festoons and pendants of evergreens, the swirling snow sweeping the windows. The introductory hymns were evocative and also the brief sermon by the pastor, Rev. W. H. Young, M.A., B.D., who referred to some of the phases of the import of Christmas.

"In Excelsis" was sung not merely as a cantata, but as an act of worship in which the congregation, rapt in attention, was in full accord and unity with the choir. It opened with a brooding prelude, and burst into an epic chorus of acclaim, exulting in the advent of the Promised One. The narrative, dignified and poetic, proceeded to unfold the historic scene in the manger at Bethlehem, the rejoicing of the people, the opposition of the soldiers of the Roman Caesar, the song of the shepherds, and their realization of the fulfillment of the prophecy that a Messiah would come. Into this moving picture, so clearly and eloquently depicted ,struck a note of sorrow in the revelation of Mary's vision of the shadow of Calvary across the cradle, again swung into a happy key telling of final glory and enthronement in heaven, and then swelling into the finale of "Adeste Fidelis."

So clear was the enunciation of the choir, a qaulity that deserves special mention, that most persons in the congregation must have followed the story as comprehendingly as though the written words were before them. And the power of poetry set to loity persuasive music stimulated the imagination and filled the view with scenes more vivid and colorful than any pictorial representation of subject might have accomplished. That, after all, is the essence of this art, and although "In Excelsis" was an act of adoration through the medium of music, its artistic qualities were none the less manifest.

Of the choral work in the cantata it need only be said that, considering the limitations of last night's opportunity, it compared favorably

(Continued on page 14).

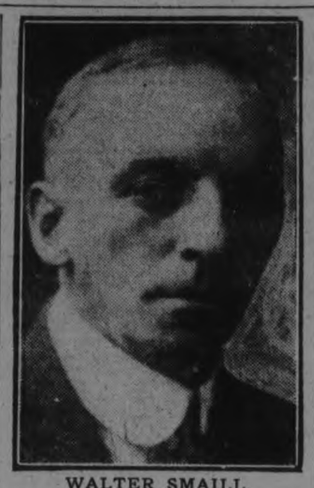

WALTER SMAILL,
Popular athletic coach, who spoke at to-day's Rotary Club luncheon.

THE ELECTORS NORTH OXFORD WENT TO POLLS

CLOUDY WEATHER WITH FAIRLY GOOD ROADS FOR THE VOTERS —THE ISSUES.

WOODSTOCK, Dec. 19.—(Canadian Press).—Cloudy weather, with roads fair for motoring, greeted North Oxford voters when they went to the polls to-day in the by-election.

In his support of D. M. Ross, Government candidate, Premier Drury has definitely stated that he considers the by-election a test vote on the Government's Hydro - radial policy. W. W. Day says the election of the Liberal candidate will not be merely a reflection on the Drury radial policy, but on the record of the Government. Homer B. Heeley, Independent Conservative candidate, has based his campaign largely on local separate school issues.

ROLLER SKATING TONIGHT

BIG BAND PROGRAMME TO-MORROW NIGHT—ROLLERS UNTIL IT FREEZES.

There will be roller skating without the band to-night at Brock street and a big musical programme to-morrow night with skating until 10.30 o'clock. Admission to-night 15c., to-morrow 25c.

Skating every afternoon and evening until it freezes up.—Advt.

EMBEZZLEMENT OF $63,000 THE CHARGE

J. M. BESSETTE, MANAGER ADANAC GRAIN CO., ARRESTED IN BUFFALO.

WINNIPEG, Dec. 19.—(Canadian Press.)—It is announced here that the amount set forth in an embezzlement charge against J. M. Bessette, manager of the Adanac Grain Company, forced to assign last June, and who was arrested Saturday night in Buffalo, is sixty three-thousand dollars.

He is suspected of having gambled the proceeds of bills of lading on Winnipeg grain exnhange and the Chicago Board of Trade.

GETS FOUR YEARS FOR ROBBING DRUG STORE.

KINGSTON, Dec. 19.—(Canadian Press).—Pleading guilty to breaking into a drug store here, Erwood Upton was this morning sentenced to four years in penitentiary. His brother Sherwood was also given four years for breaking into Chown's hardware store.

PARLIAMENT PROROGUED.

LONDON, Dec. 19. — (Canadian Press).—The British Parliament will be prorogued this afternoon until January 31, and will not wait for the decision on the Irish treaty by the Dail Eireann.

Rose stems are used as long pendant ends from a bunch of three big crushed roses posed on the hip of an evening gown. The stems are long and tangled and quite interesteig in effect.

The Dail Ratifies Proposal

PUBLIC SESSION HELD TO-DAY AT WHICH IRISH TREATY IS ENDORSED—THE DISCUSSION.

LATE IRISH NEWS

DUBLIN, Dec. 19. — (Canadian Press.)—Every seat in the National University Hall was occupied this morning when the public session of the Dail Eireann on the Irish treaty was called to order by Speaker MacNeill. Argument immediately arose as to whether the alternative plan of De Valera, introduced at the private session, should be introduced at the public sessions. Speaker said De Valera asked that his document be regarded as confidential until he put forward his own proposal at the public session, but Arthur Griffith and Michael Collins protested against the course, which they declared would result in keeping from the people what such proposal meant. The Speaker would not permit discussion on the point, and Mr. Griffith moved the ratificatoin of the treaty. Commandant McKeon, one of the most famous of the Republican Army leaders, seconded the motion, declaring that the Irish people want substance not shadows.

Speakng to the motion Mr. Griffth said it was not a question of the mere rights of the people; it was one of the lives and fortunes of the people. With great feeling he defined the agreement and read a letter from Lloyd George which stated that Britain proposed making Ireland co-equal with the Dominions and to secure for her place in the League of Nations.

In conclusion he said the oath of allegiance was one Irishmen "can take with honor". He called for ratification, and was given hearty applause as he regained his seat.

In moving the rejection of the treaty De Valera said the treaty would not end the conflict and denounced it as 'subverting public".

Summing up he declared the treaty was inconsistent with Ireland's position and that if ratified, Ireland would continue subservient to Britain. This declaraton was met with cries of "No". The session adjourned for lunch at one o'clock.

Austin Stack seconded De Valera's motion, saying he stood for "complete independence," and Count Plunkett also supported the rejection.

A PRESENTATION TO REV. A. DONER

The members of the Interdenominational Bible Class, which has been holding meetings every Tuesday evening in the Public Library, met last Friday evening at the residence of Rev. A. Doner, 209 London street, and presented him with a handsome purse as a token of their appreciation of his services as teacher. About forty were present. A pleasant evening was spent.

The presentation, in the absence of Mr. James Dutton, president of the class, was made by Mr. H. B. Cowan, who expressed the appreciation of the members of the class at the able manner in which Rev. Mr. Doner in his discussion of Bible themes avoided controversial questions which have been the cause of the many divisions which are shown by different church denominations, while at the same time dealing able with difficult questions and throwing much light upon them. The class was organized two years ago, following a series of meetings held at that time in 'St. Paul's church by Rev. Dr. L. S. Chaffer. The meetings have been well attended and the interest has shown a steady growth.

XMAS DINNER WILL BE SERVED AT THE EMPRESS HOTEL ON DEC. 25TH. RESERVATIONS FOR TABLES CAN BE 'PHONED TO 121. 1d-144-434

WHILE THEY LAST.

A FEW GOOD ELECTRIC IRONS AT $4.98, UTILITIES OFFICE APPLIANCE DEPARTMENT. OPEN SATURDAY EVENING.
8d-149-391

MARK STREET RINK
BAND TONIGHT
GOOD SKATING
1d 140 353

Reduced Prices on French Ivory and Ebony Goods at Warne's Cut-rate Drug Store

POULTRY AND EGGS

FOR SALE — BRED TO LAY hens. Apply 773 Aylmer street. 3d146 527

TEACHERS WANTED

WANTED A TEACHER — A qualified Catholic Teacher for S.S. No 9, Douro, duties to commence after Christmas Holidays. Salary $900 Address Maurice Condon R R No. 4, Lakefield, P.O. Ont. 4d 145 504 1w

HOUSES REAL ESTATE

SIX ROOMED HOUSE FOR SALE North End; very central; price right. Apply 630 George street, for terms. 3d144 487

FOR SALE — 7 ROOMED HOUSE barn, and two acres of land. A Nicholson, Downer's Corners. 3d146 536

FOR SALE OR TO RENT — A brick house; all conveniences, except a furnace. Apply at Examiner for address. 6d149 519

FOR SALE — 6 ROOM BRICK in south end; party modern, on would make modern in every detail and would take as part payment a small car or horse and buggy or lot and small cash payment and easy terms. Apply 3.. King street 6d 145 460

OSTEOPATHY

D ARY E. DAVIDSON, Osteopathic Physician. Office, 308 Charlotte Street. Phone 1016w.

MONEY TO LOAN.

We have funds to loan on Real Estate Security at the lowest rates GORDON & O'BRIEN Phone 219

OSTEOPATHY.

DR. BRUCE E. MARSHALL—Osteopathic Physician ... Hunter Street. Hours 9 to ... to ... p.m. Telephone ...

DRS WALMSLEY & SETTLE—Osteopathic Physicians. Office in Sun Life Building, cor. of Hunter and Water streets. Entrance, 124 Hunter street Phone 649 Office hours, 9 a.m. to 5 p.m

MEDICAL.

DR. BUCHANAN, F.R.C.S. Edinburgh; M.R.C. Eng. L.R.C.P. London. Ear, Nose and Throat Specialist. Hours ... 2-4 p.m., and ... p.m. Phone 519. Office, corner of Water ... Murray streets

T. GEORGE LOUDON, M.D., C.M., Physician, Surgeon and Accoucheur. Office — 205 Brock street, (lately J. Nugent's.) Phone 1868. Office hours—9 to 11 a.m., 2 to 4 p.m., 7 to 8 p.m.

BARRISTERS AND SOLICITORS.

GORDON & O'BRIEN—Barristers, Solicitors, Notaries Money to loan on easy terms Special attention to Patents and Trade Marks ... Gordon, J. A. O'Brien

... MEDD, Barrister, Solicitor, Notary Office over the Dominion Bank corner of George and ... streets. Telephone No. 22 Private ... at current rates upon easy terms

R. WIDDIFIELD, B.A., Barrister, etc., and ... for the City of Peterboro Money to ... Bank of Commerce

... CK, KERR & McELDERRY, Barristers, Solicitors and Notaries Office, Water street, ... Money to loan at the lowest current rates of interest on easy terms of payment ... F. D. Kerr, V. J. McElderry

O'CONNELL & CORKERY—Barristers, Solicitors and Notaries. Money to loan at the lowest current rates of interest. Daniel O'Connell, John R. Corkery. Hunter street two doors west of the Post Office

DUMBLE & JOHNSTON—Barristers, Solicitors, etc Office over the Toronto Savings and Loan Company, George street D. W. Dumble, K.C. W. Johnston

A. E. DIXON—Barrister, Solicitor, etc. Office corner Hunter and George streets Entrance next to Madill's drug store

HALL & HALL—Barristers, Solicitors, and Notaries Public. Hunter street, Peterborough, next to St. John's Church Money to loan at the lowest rates of interest E. H. D. Hall, ... Hall

MOORE & WEARING—Barristers and Solicitors, 403 Water street, opposite the Post Office. Money to loan at the lowest current rates of interest ... Wearing, M.A.

F. R. HALL—Barrister, Solicitor, etc., Peterboro, Ont. Office, corner of Hunter and Water streets, over the Canadian Bank of Commerce. Trust funds to loan on easy terms of payment.

JAMES FORDYCE STRICKLAND—Barrister, Solicitor, Notary Public. Money to loan 124 Hunter street Peterboro Phone 151

ARCHITECTS.

W. & WALTER R. L. BLACKWELL—Architects Office Bank of Commerce Building, corner of Hunter and Water streets Telephones: Office 1300; Residence, 1272

W. H. BARRY—Architect, Plans prepared for Monumental, Commercial and Domestic Buildings Office 539 Gilmour street Phone 567.

Railway Time Tables

GRAND TRUNK RAILWAY
(Corrected to Date.)

No. 96—8.10 a.m., for Port Hope and Toronto
No. 93—8.20 a.m., for Lindsay, Blackwater Junction, Orillia, Midland, North Bay and Toronto.
No. 98—8.25 a.m., for Hastings, Campbellford, Belleville and points on the Main Line East.
No. 369—8.30 a.m., for Lakefield
No. 371—12.15 p.m., for Lakefield
No. 92—12.04 p.m., for Lindsay, Port Hope, Toronto, Buffalo, making connections with International Limited for London Detroit and Chicago.
No. 100—12.20 p.m., for Hastings, Campbellford and Belleville.
No. 95—5.30 p.m., for Lindsay, Orillia, Midland, North Bay and Toronto.
No. 94—9.10 p.m. for Port Hope, Montreal & Boston.
No. 99—8.19 p.m., for Lindsay

CANADIAN PACIFIC RAILWAY
(Corrected to Date.)

GOING EAST—

11.59 a.m.—Norwood, Havelock, Bonarlaw Tweed, Perth, Smith's Falls, Kingston, Ottawa, Montreal and intermediate points daily. On Sunday this train proceeds east only as far as Havelock.
6.20 p.m.—Indian River, Norwood, Havelock and Tweed. Daily except Sunday.
12.01 a.m.—Havelock, Tweed, Kingston, Perth, Smith's Falls, Montreal, St. John, Boston and New York. Daily except Saturday.
... p.m.—Havelock, Tweed, Kingston, Perth, Smith's Falls and Ottawa. Daily.
... a.m.—Smith's Falls and Montreal. Sunday only.

GOING WEST—

5.16 a.m.—Myrtle, Toronto, Guelph, Goderich, Hamilton, Galt, Woodstock, St. Thomas, London, Chatham, Detroit, Chicago and New York. Daily.
6.01 a.m.—Toronto (Yonge street), Hamilton, Owen Sound, Teeswater and intermediate points. Daily except Sunday.
7.35 a.m.—Toronto, Hamilton, Brantford, Buffalo, Rochester, Boston, New York, Galt, Woodstock, London, Chatham, Detroit and intermediate points between Peterboro and Toronto. Daily except Sunday.
5.35 a.m.—Bethany, Lindsay, Orillia, Port McNicol and intermediate points. Daily except Sunday.
2.50 p.m.—Toronto, Hamilton, Brantford, Buffalo, New York, Galt, Woodstock, London, Windsor, Detroit, Chicago and intermediate points between Peterboro and Toronto. Daily.
6.50 p.m.—Lindsay, Toronto (Yonge street), and intermediate points. Daily except Sunday.
8.24 a.m.—Toronto. Sunday only.

LOST

LOST—A YELLOW KITTEN — Finder please return to 358 Dublin street and receive reward. 3d146 522

LOST—ON SATURDAY, DEC. 17th a sum of money between Market Square and Hunter street bridge by Water and Hunter street. Finder please leave at Examiner. Reward. 3d145 515

LOST—ON SATURDAY EVENING in Cressman's store, ladies' leather hand bag, containing between 20 and 30 dollars. Finder please leave at the Examiner or phone 161J. Finder will be rewarded. 1d144 524

FOUND

FOUND — WATCH NEAR ROBinson street; owner may have the same at 19 Charles Street, and pay for this ad. 2d144 507

NOTICE

NOTICE

CHIMNEY CLEANING. 'PHONE 1851W. 6d 145 346

MOVING AND CARTING, ANY distance, also hardwood for sale. 'Phone 1114J. Owen Johnson, 187 Perry street. 26d 246 70

WORK WANTED

WORK WANTED—EXPERIENCED clerk, grocery or general store. Apply Box 3265, Examiner.

NOTICE — PLASTERING DONE at night. Apply 413 Bethune St. 3d146 529

WORK WANTED—IF YOU WANT your sewer connections dug from the street line to your house or if sewer is plugged phone 1750W, or call or write 656 Reid street. 6d146 472

BOARDERS WANTED

2 BOARDERS WANTED — APply at the Examiner for address.

BOARDERS WANTED—GENTLEmen, large front bedrooms; well heated. 185 King street. 3d146 525

WANTED — TWO GENTLEMEN boarders, private family; comfortable home. Apply at Examiner for address. 3d144 489

WANTED

WANTED TO BUY—A METROnome with bell, cheap. Phone 116W 3d145 424

WANTED—A CUTTER, MUST BE in good shape and cheap. Apply at Examiner for address. 1d144 521

FOWL WANTED — HIGHEST market price paid for all kinds of fowl. S. Levine, 203 Charlotte St., phone 970W. 26d163 424

WANTED — A CABINET PHONOgraph in good condition; reasonable. Apply 382 Examiner office. 3d144 382

WANTED TO BUY—LIGHT, SECond hand car. State year and lowest price for cash to Box 526 Examiner office. 3d146 526

WANTED — 100 CARS AT THE Reliance Auto Repairs and Taxi Service. Tops re-covered and Moher tops redressed. Prices are right and all work guaranteed, at corner Aylmer and Lake street. Phones 1288J or 462. 26d161 361

WANTED — LIVE AND DRESSED poultry, highest market prices paid. Phone 771 and we will call. Apply A. Atkins, ... Elm street. 25d 162 386

FOR RENT

FOR RENT — HEATED APARTment for rent. Central. Apply at Examiner for address. 3d144 495

NICE COSY FURNISHED ROOM —conveniences and phone. 483 Elm street Phone 181M. 6d149 523

TO RENT — A SMALL HEATED apartment. Apply Routly, Braund Limited, 174 Charlotte. 3d146 431

TO LET — WARM BEDROOM — Modern conveniences. Apply Examiner for address. 6d146 463

TO RENT—SMALL COMFORTAble private apartment. Apply 211 Park street, south of DeLaval. 3d146 518

TO RENT—WELL FURNISHED house; suitable for roomers. Very central. Apply Box 506 Examiner. 3d 144 506

FOR RENT — FIVE ROOMS heated. Apply 283 Stewart street. Fine location. 3d 144 406

FOR RENT—HEATED OFFICE on George street. Immediate possession. Apply 437 George Street

TO RENT—LARGE FURNISHED room, central, suitable for two with or without board. Phone 154J. 2d144 407

TO RENT — 6 ROOMED HOUSE at 169 Edinburgh street; immediate possession. Apply 208 McDonnel street. 3d144 484

TO RENT — 6 ROOMED HOUSE, furnished with all conveniences; north end. Phone 564W. Apply Examiner for address. 3d145 400

FOR RENT — HEATED OFFICE in Bank of Commerce Building. Immediate possession. Apply 437 George street. tf2801

FOR RENT — STORE No. 173½ Simcoe street. Immediate possession. Apply 437 George street. dtf

TO RENT—A WARM COMFORTable room, suitable for one or two gentlemen, central, and private family. Aply at Examiner. 3d144 490

HELP WANTED—Male

MEN, FOR FIREMEN, BRAKEmen, beginners $150, later $250. Railway, care of Box 271, Examiner. 9d 3 5 10 12 17 19 24 26 31 271

WANTED—DISTRICT SUPERINtendent for Peterboro and vicinity to sell share capital of Durant Motors of Canada, Limited; Ames, Holden Tire Company Limited, etc. Apply with references to Federal Finance Corporation Limited, 1605 Royal Bank Building, Toronto. 2d144 418

SALESMAN WANTED WITH EXperience selling reputable merchandize direct to farmers. Applicants must be over 35 years of age, of good character, capable and industrious workers, steady employment with liberal remuneration offered to the right party by a large Toronto manufacturer. Give complete particulars as to experience, territory covered, age, health, etc. to Box 349 Examiner. 2d144 416

FOR SALE

FOR SALE—A SMALL GUELPH Heater; also a barn. Apply at Examiner for address. 3d145 513

FOR SALE—CHRISTMAS TREES 225 Lake street. Phone 1288J. 6d149 533

FOR SALE—LADY'S FUR COAT—good as new, cheap. Apply Examiner for address. 3d144 500

FOR SALE — LARGE BOWL AND gold fish. Apply at Examiner for address. 3d144 485

FOR SALE — BOY'S PUMP OR rowing cart; good as new. Phone, 181M. 3d145 409

CHRISTMAS TREES FOR SALE and delivered, 247 Hunter Street. Phone 1007J. 7 "48 491

FOR SALE — FIRECO RANGE — good as new. Apply 56 Wolseley street. 3d144 464

FOR SALE — WALNUTS, HUSKed, gathered locally, $3.00 a bag. Apply 189 King or Telephone 274W. 3d145 520

FOR SALE—LARGE SIZE HEATer coal or wood "Bucks Winner" hand sewing machine, parlor table 176 Edinburgh street. 3d 144 501

FOR SALE — PERSIAN LAMB shoulder cape 13" deep in good condition. Apply 587 Homewood avenue evening. 3d 144 497

FOR SALE—AN UPRIGHT PIANO in good condition, good as new. Apply to No. 4, Edison Avenue Quick sale. 3d146 534

FOR SALE — HAPPY THOUGHT cook stove, Oxford heater with oven; also small coal oil cooker. Apply 478 Rubidge Street. 3d145 510

FOR SALE—A QUANTITY OF guaranteed White Star potatoes at $1.60 per bag delivered. O. Devell, corner Lake and Aylmer Sts. Phone 1118. 6d149 439

FOR SALE—GERHARD HEINTZman phonograph, new with records, cost $190; will sell reasonable. Apply at Examiner for address or phone 1178. 3d146 532

BLACK FINGERING YARN No 1 quality $2.00 for $1.19 a lb: Sweater yarn in balls 25c for 18c. 700 Christmas presents cheap. R. C. Braund, Park street, Bargain Arcade. 6d 147 390

FOR SALE — BRUNSWICK Gramaphone practically new, with full selection of records. Will sacrifice for quick cash sale. Apply Examiner for address. 3d 144 502

FOR SALE — ONE SINGER SEWing machine, almost new, drop head, quarter cut oak case. Special price if sold at once. An ideal Christmas gift. Apply 374 1-2 George street. 2d144 400

FOR SALE—LIGHT DELIVERY sleigh, suitable for milkman or butcher. Apply Jordan Bros. greenhouse, Argyle street. 3d146 430

FOR SALE—IF YOU WANT A real high class beautifully finished large size cabinet phonograph suitable for Christmas gift and would like to get a bargain, apply Box 514 Examiner. 2d144 514

FOR SALE—A PAIR OF HOCKEY boots and skates, size 4; practically new; also a Happy Thought cook stove, coal oil heater, two toilet sets. Apply at the Examiner for address. 3d145 415

FOR SALE—TWO GOOD DRIVers, suitable for delivery rigs; also two good cutters. A1 shape. 247 Hunter street, Phone 1007J 2d145 530 2d145 530

FOR SALE — LADY'S BEAVER cloth coat, practically new, $10.00; gray and black velvet hat, new, $5; also a set of furs at sacrifice price. No dealers need apply. Examiner for address. Aply between 6 and 8.30 evenings. 3d145 516

FOR SALE — QUANTITY OF 4 FT wood, 2 classes, at $9 and $13 per cord. Quantity of short split wood, two classes, at $5 and $6.50 per one horse load. John McGuire, Phone 914, or R. H. Howden, grocer, Phone 455. Woodyard cor. George and Wescott. 3d145 511

FOR SALE, HOUSEHOLD FURniture, cheap; walnut parlour suite, $16; baby buggy, $9; drophead Singer sewing machine, $17; writing desk, $10; white iron bed, complete, quilts and feather pillows, toilet set, extension table, sideboard, leather couch, kitchen table and chairs, wash stand and electric heater, all in good condition. Apply 27 Park street south corner Park and Parnell. 3d146 531

Swinging a bag containing $1,800 as a weapon, an employee of a Newark, N. J., firm routed two highwaymen who attacked him with blackjacks.

NOTICE

The Council of the Corporation of the Township of North Monaghan has constructed as a local improvement concrete sidewalks on the following streets, namely: the North side of Brown Street from Monaghan Road to High Street; the West side of High Street from the South side of Chamberlain Street to Brown Street; the North side of Frank Street from Monaghan Road to High Street; the South side of Frank Street from Monaghan Road to High Street; the North side of Chamberlain Street from the Westerly limit of Lot Eight, Plan Tweny-five, to Hikh Street; the North side of Chamberlain Street from the Western side of High Street to the Westerly limit of Lot Twenty-eight, Plan Fifty-five; the South side of Chamberlain Street from the West side of High Street to the Westerly limit of Lot Forty-eight, Plan Fifty-five; the North side of Romaine Street from Monaghan Road to High Street; the West side of Grandview Avenue from Sherbrooke Street to the Southerly limit of said Street; and the Eastern side of Kenneth Avenue from Sherbrooke Street to the Southern limit of said Street, to be paid by a special assessment upon the properties fronting thereon.

A Court of Revision will be held on the Thirtieth day of December, 1921, at 7 p.m., at the Court House, in the City of Peterborough, for the purpose of hearing complaints against the proposed assessment or the accuracy of frontage measurements and any other complaints which persons interested may desire to make and which is by law cognizable by the Court.

DATED the 17th day of December, 1921.

BRUCE JOHNSTON, Clerk.

1d-144

SITUATIONS WANTED

WANTED BY A PERSON WITH some experience a position as a saleslady in a departmental store. For further information call phone 223. 8d146 434

SITUATIONS VACANT

MAKE MONEY AT HOME — $15 to $60 paid weekly for your spare time writing show cards for us. No canvassing. We instruct and supply you with work. West Angus Showcard Service, 22 Colborne Building, Toronto. dtf 730

HELP WANTED—Female

GIRL WANTED FOR LIGHT housework. Apply 318 Elias Ave. 3d144 383

WANTED — RESPECTABLE WOman for washing, ironing and cleaning at once. Phone 412W. 3d145 420

LADIES WANTED TO DO plain and light sewing at home; whole or spare time; good pay; work sent any distance; charges paid. Send stamp for particulars. National Mfg., Company, Montreal. 6d s 6w 235

AUTOS FOR SALE

OVERHAULING AT REDUCED PRICES.

All Overhauling until further notice at a Discount of 20%. Have your Car overhauled now instead of in the rush season.

CYLINDERS RE-BORED.

We Re-bore and Re-fit Cylinders, giving the very best possible job at Lowest Prices.

RE-PAINTING.

At Very Moderate Prices. We have the Best Fire-proof Paint Shop in Town, and do Quality Work.

FIRE-PROOF WINTER STORAGE.

At Very Moderate Rates. Special Prices for those attending Theatres and Social Evenings down Town.

WINTER SERVICE ON STORAGE BATTERIES.

Leave your Battery with us. We have capacity for 1,000 Batteries, and will keep your Battery up to normal during the Winter Months and deliver Fully Charged in the Spring. Repairs and Overhauling a Specialty. "Exide Service Station."

FULL LINE OF WINTER NECESSITIES.

Hand Warmers, Radiator Covers, Tire Chains, Mayall Heaters, Anti-Freeze, etc.

WARM WATER WASHING STATION.

Don't have your Car washed with Cold Water this time of year. We Guarantee Satisfaction, and our Prices are Moderate.

Duffus Motor Sales

COAL

Nut .... $...00 per ton
Stove .... $16.00 per ton
Pea .... $14.00 per ton

We are now prepared to take orders for Stove Coal only, for any amount.

We have also just received a fresh shipment of Nut Coal.

A. Low & Co.
264 SIMCOE STREET
Phone 697. Nights and Holidays 1027

CHILDREN'S AID SOCIETY
OF
PETERBORO CITY AND COUNTY
For the Care of Neglected and Ill-Treated Children.
CHILDREN FOR ADOPTION
G. W. POWELL,
Assistant Secretary and Inspector
558 George Street. Phone 1044... Office Hours 12 to 2 and 6 to 8 p.m.

Renew Your Subscription.

BULL-DOG DRUMMOND
BY "SAPPER"
(CYRIL McNEILE)

(Continued from last week

Slowly, almost imperceptibly, the vapour rose, and spread outwards up the wooded hills by Basildon. It drifted through the shrubs and rose-bushes of a little garden, which stretched from a bungalow down to the water's edge, until at length wisps of it brushed gently round the bungalow itself. It was a daily performance in the summer, and generally the widows of the lower rooms remained shut till long after the mist had gone and the sun was glinting through the trees on to the river below. But on this morning there was a change in the usual programme. Suddenly the window of one of the downstair rooms was flung open, and a man with a white haggard face leant out drawing great gulps of fresh air into his lungs. Softly the white wraiths eddied past him into the room behind—a room in which a queer, faintly sweet smell still hung—a room in which three other men lay sprawling uncouthly in chairs, and two dogs lay motionless on the hearthrug.

After a moment or two the man withdrew, only to appear again with one of the others in his arms. And then, having dropped his burden through the window on to the lawn outside, he repeated his performance with the remaining two. Finally he pitched the two dogs after them, and then, with his hand to his forehead, he staggered down to the water's edge.

"Holy smoke!" he muttered to himself, as he plunged his head into the cold water, "talk about the morning after. Never have I thought of such a head."

After a while, with the water still dripping from his face, he returned to the bungalow and found the other three in varying stages of partial insensibility.

"Wake up, my heroes," he remarked, "and go and put your fat heads in the river."

Peter Darrell scrambled unsteadily to his feet. "Great Scott! Hugh," he muttered thickly, "what's happened?"

"We've been had for mugs," said Drummond grimly.

Algy Longworth blinked at him foolishly from his position in the middle of a flower-bed.

"Dear old soul," he murmured at length, "you'll have to change your wine merchants. Merciful Heavens! is the top of my head still on?"

"Don't be a fool, Algy," grunted Hugh. "You weren't drunk last night. Pull yourself together, man; we were all of us drugged or doped somehow. And now," he added bitterly, "we've all got heads, and we have not got Potts."

"I don't remember anything," said Toby Sinclair, "except falling alseep. Have they taken him?"

"Of course they have," said Hugh. "Just before I went off I saw 'em all in the garden, and that swine Lakington was with them. However, while you go and put your nuts in the river, I'll go up and make certain."

With a grim smile he watched the three men lurch down to the water; then he turned and went upstairs to the room which had been occupied by the American millionaire. It was empty, as he had known it would be, and with a smothered curse he made his way downstairs again. And it was as he stood in the little hall saying things gently under his breath that he heard a muffled moaning noise coming from the kitchen. For a moment he was nonplussed; then, with an oath at his stupidity, he dashed through the door. Bound tightly to the table, with a gag in her mouth, the wretched Mrs. Denny was sitting on the floor, blinking at him wrathfully.

"What on earth will Denny say to me when he hears about this!" said Hugh, feverishly cutting the cords. He helped her to his feet, and then forced her gently into a chair. "Mrs. Denny, have those swine hurt you?"

Five minutes served to convince him that the damage, if any, was mental rather than bodily, and that her vocal powers were not in the least impaired. Like a dam bursting, the flood of the worthy woman's wrath surged over him; she breathed a hideous vengeance on every one impartially. Then she drove Hugh from the kitchen, and slammed the door in his face.

"Breakfast in half an hour," she cried from inside—"not that one of you deserves it."

"We are forgiven," remarked Drummond, as he joined the other three on the lawn. "Do any of you feel like breakfast? Fat sausages and crinkly bacon."

"Shut up," groaned Algy, "or we'll throw you into the river. What I want is a brandy-and-soda—half a dozen of 'em."

"I wish I knew what they did to us," said Darrell. "Because, if I remember straight, I drank bottled beer at dinner, and I'm damned if I see how they could have doped that."

"I'm only interested in one thing, Peter," remarked Drummond grimlye "and that isn't what they did to us. It's what we're going to do to them."

"Count me out," said Algy. "For the next year I shall be fully occupied resting my head against a cold stone. Hugh, I positively detest your friends."

It was a few hours later that a motor-car drew up outside that celebrated chemist in Piccadilly whose pick-me-ups are known from Singapore to Alaska. From it there descended four young men, who ranged themselves in a row before the counter and spoke no word. Speech was unnecessary. Four foaming drinks were consumed, four acid-drops were eaten, and then, still in silence, the four young men got back into the car and drove away. It was a solemn rite, and on arrival at the Junior Sports Club the four performers sank into four large chairs, and pondered gently on the vileness of the morning after. Especially when there hadn't been a night before. An unprofitable meditation evidently, as if actuated by a single thought, the four young men rose from their four large chairs and again entered the motor-car.

The celebrated chemist whose pick-me-ups are known from Singapore to Alaska gazed at them severely.

"A very considerable bend, gentlemen," he remarked.

"Quite wrong," answered the whitest and most haggard of the row. "We are all confirmed Pussyfoots, and have been consuming non-alcoholic beer."

Once more to the scrunch of acid-drops the four young men entered the car outside; once more, after a brief and silent drive, four large chairs in the smoking-room of the Junior Sports Club received an occupant. And it was so, even until luncheon time.

"Are we better?" said Hugh, getting to his feet, and regarding the other three with a discerning eye.

"No," murmured Toby, "but I am beginning to hope that I may live. Four Martinis and then we will gnaw a cutlet."

(To be Continued)

A Tested Security in an Established Field

Few industries are as soundly established and have such possibilities for continued expansion as the electrical manufacturing industry.

English Electric Company
of Canada, Limited

combining the manufacturing skill and resources of the English Electric Company of Great Britain—the largest concern of its kind in the British Empire—and the Canadian Crocker-Wheeler Company, Limited, is in an exceptionally strong position.

This Company possesses all the requisites of a sound industrial investment.

We unreservedly recommend the 8% Cumulative Preference Stock of the English Electric Company of Canada, Limited, carrying with it a bonus of 40% Common Stock, as an investment that will stand the test of the most thorough investigation.

Write for full particulars.

Canadian Debentures Corporation Limited
Established 1910
36 King st East TORONTO
Phone Adelaide 6956

BEST STUDENTS OFTEN CONFUSED.

Mix Up the Revered Heroes of History.

Fearful and wonderful are some of the answers which distracted students will compose when confronted by the severe ordeal of the annual examination. The best students often become confused and mix up the revered heroes of history in a most undignified manner.

One student, after writing a page of jumbled facts finally concluded in a foot-note to the examiner that this wasn't what he wanted, so he had better quit. Another concluded an exceptionally bad paper with the soulful lament: "Oh, that I had gone on a farm." Another extricated himself from a difficulty in a rather clever manner. The question which dealt with the history of a famous historical lady of somewhat doubtful moral standards was answered by him with: "The less said about this subject the better."

A few of the answers encountered in examining Lower School History, as published some time ago by a Toronto contemporary, are as follows:

John Cabot and his son Sebastopol discovered America.

John Cabot discovered Spain. As a reward for this he was knighted by Queen Elizabeth because he had extinguished himself so well.

With regard to the C.P.R., one candidate solemnly asserted that Lord Strathcona drove the last spike, and this led to the building of the railway. Another said: Sir John A. MacDonald was forced to resign, and the building was idle for awhile and he was out of it. He was returned and he finished the building. Lord Strathcona was behind the building.

Sir Isaac Brock met death in various ways, according to the narrators:

1. Sir Isaac Brock was the hero of Queenston Heights, at which battle he met his glorious end.

2. Brock was the leader of the American Rev. He will always be remembered in glorious print. He won the battle of the Plains of Abraham.

3. Brock asked the people to remain loyal. All amusements ceased, and the dance hall replaced the drill of the soldiers. When Brock asked for more militia he hadn't tents to cover them, so they had to go without shoes on the march.

4. Brock led the Americans in the Seven Years War. He fought at Fort Duquesne, where he had three horses shot from under him. At Queenston he scaled the heights and landed on the Plains of Abraham. He was shot, and when dying gasped: "Thank God, I've done my duty."

5. Brock put fresh light into the Canadian soldiers when they were dark and gloomy.

6. Brock raced up the gentle slope of Queenston Heights. He was shot in the wrist, but coolly banadged it and pushed on. Then they shot him on a brief monument erected for him where he fell.

Velvet should never be pressed with an iron. Rather, when it is to be renovated, put it over the setam arising from an open vessel of boiling water and brush both ways of the nap.

Mr. John Fraser, M.A., of Aberden University, has been elected professor of Celtic at Jesus College, Oxford.

20 ACRE FARM — South End —

FOR SALE

with buildings. Suitable for cutting up into Building Lots or Chicken Farms. No reasonable offer refused. Must be sold.

T. WALKER & CO.
163 Hunter St.,W. Phone 1002

FOR SALE

Brick Cottage, with one acre of good garden land; situated in the northern part of the city. Can be purchased at.. $2,800

Brick House and Store, with a lot 325 feet by 210 feet; House is modern, Store is rented at present. Can be purchased for $3,800

(A real good investment.)

Good Frame House and Stable, with 5 acres of choice garden land; situated in the north end. Immediate possession and good terms.......... $2,500

APPLY—
J. T. O'CONNELL & CO.
136 HUNTER STREET WEST
'Phones—Office 376, Residence 1359

CHINA PAINTING
Mrs. Langley McCarthy
TEACHES BISCOFF'S NEW AND BEAUTIFUL WORK IN CHINA PAINTING.

Edwin Elcome
TAXIDERMIST
692 HARVEY ST., PETERBOROUGH, ONT.
Heads, Birds, Fish, Etc.
Mounted Artistically and Permanently.
MOOSE, CARIBOU, & DEER HEADS OUR SPECIALTY.
NO TAX THIS YEAR.

TELEPHONE 791
WHEN YOU WANT YOUR
Piano and Organ Tuned
Player-Pianos a Speciality
ALL WORK GUARANTEED
W. H. CUNNINGHAM
2560 Weller Street

TORONTO SAVINGS & LOAN CO. PETERBORO

Deposit Any Amount

FROM ONE DOLLAR upwards with this Institution. Add to it systematically, and you are on the road to Prosperity. Spend less than you earn and Deposit the balance regularly.
This is the way many have prospered—the way You can prosper.

Make the Start at Once.

Toronto Savings and Loan Company

Office Hours 9 a.m. to 4 p.m. Saturdays 9 a.m. to 5 p.m.

Mail Edition

The Evening Examiner

Nobody could "afford" t advertise if advertising didn't more than pay its own bills.

PRICE THREE CENTS — PETERBOROUGH, MONDAY, DECEMBER 19, 1921 — PRICE THREE CENTS

IF YOU BUY OUT OF TOWN, AND I BUY OUT OF TOWN, WHAT WILL BECOME OF OUR TOWN?

TO-DAY'S NEWS OF THE DISTRICT

THE DISTRICT DAIRYMEN HELD MEETING, LAKEFIELD

MR. G. A. GILLESPIE AND OTHERS GAVE ADDRESSES—NEXT YEAR WILL BE A "CHEESE YEAR."

LAKEFIELD NEWS

LAKEFIELD, Dec. 19.—A meeting was held in the Council Chamber on Friday afternoon of the District Dairymen and was fairly well attended.

Mr. G. A. Gillespie, director of the district, was in the chair, and gave a brief address. Lakefield is the centre of an excellent dairy country, and he has almost persuaded the buyers to come here to sell their cheese. Owing to general conditions, this past year has been a hard one for all business people and enterprise, and the dairy business has suffered greatly with the rest, but normal conditions will be restored and better times will bring better business. Cheese-making will come back, and next year will be "cheese year," said the speaker. Butter is a home product, made and used mostly in the home market, but Canada produces a great deal more cheese than she buys, and so we rely on outside markets for our cheese. But when the foreign markets are stabilized we can come back with the cheese industry.

Mr. Ward was ill and not able to be present or to write a report. Mr. Ward is a veteran in his line, as it is 50 years last May since he went into the dairy business.

Mr. Geo. H. Barker, of Kingston, was the next speaker. Mr. Barker is the official milk and cream tester.

The Babcock Test.

Mr. Barker advocates the installation of the Babcock tester in every cheese factory. The Dairy Standards Act, which goes into force Jan. 1st, 1922, calls for the paying for milk in the butter fat basis determined by the Babcock test. In order to assist the milk producer, the Government will do the testing for the first year or two and will charge each patron 50c a season for the test. One needs sample bottles and the ordinary pint milk bottles are found most satisfactory, and corrosive sublimate tablets are used to keep the milk properly for the test. They will prevent milk souring in the bottles, but they will not bring it back after it has gone wrong. One reaps most benefit by careful handling of milk, and one has to work if one wants the money, but don't throw money away through carelessness in handling milk; milk should be cooled as quickly as possible after coming from the cow, and should be kept covered in a tank of ice or cold water. The air causes fermentation to set in. If one is dissatisfied with the factory test one can appeal to the Department.

Mr. E. H. Stonehouse, of Weston, was the next speaker. Mr. Stonehouse is president of the National and National Dairy Councils, and is also a practical dairyman, as he is a milk producer on his own farm, and he produces milk for the trade. The dairy industry is the biggest in the Province, and has a great future in spite of depressing conditions this year.

The Producer.

The producer, manufacturer and distributor all had their hard knocks and great difficulties, and one is reminded of the man who bought an article from a Scotchman, expecting to sell to a Jew at a profit. One cannot be too careful in the dairy industry, and cleanliness plays a big part. One must have both cow and milker absolutely clean to produce first-grade milk, and we must build up this industry and also safeguard and extend it. Last year $100,000,000 was spent in Ontario dairy products; this year the amount was less, as the prices were lower. We have more competition, as the States are going ahead rapidly, and some States are keen rivals. In Holland and Denmark special attention and care are given the dairy industry, and a great measure of the prosperity of these countries is due to their dairy industries. Now we must look for new markets; we have been spoiled, as in the past we could ship any time and any quality, but conditions have changed, and we must produce first-class goods if we want to gain and hold foreign markets. We never had such keen competition as the dairy industry is being developed rapidly in Great Britain, Australia, New Zealand and some of the South American countries, so we must look to our laurels. The quality of the raw material determines to a large extent the quality of the manufactured product, and unless we are willing to adopt advanced methods we can't compete with other countries for the world markets. The responsibility lies with the individual milk producer, and one regrets that more time was not taken up trying to open the eyes of the people to the need of improved conditions, for at the present time this industry is fighting a hard battle to hold its own. We must eliminate useless things and use greatest efficiency on farms in the care of the products. We were extravagant and careless under the high prices of war years, which of course did not continue after the war. If we wish greater net returns we must give more care to the development and conservation of the

(Continued on page 5.)

SUN LIFE ASSURANCE CO. OF CANADA
JUBILEE YEAR
1871-1921

DEEP national and domestic significance attaches to the fact that, since its formation, the Sun Life has paid to its policy-holders a total sum of considerably over

One Hundred Millions

SUN LIFE ASSURANCE COMPANY OF CANADA
HEAD OFFICE - MONTREAL

News Happenings From Norwood and District

NORWOOD, Dec. 19.—On Saturday evening at 10.30 fire broke out in the stable of Finlay and Sons. Owing to the fact that the large store-house, which was very close to the stable, was well saturated from the heavy rainfall during the day, and was also situated close to the creek, the building was saved before it was seriously injured. The stable however, had been filled with broom-handles, etc.

Personals.

Mrs. Leo McNichol spent a few days of the week with her sister-in-law, Mrs. W. Gray, Peterborough.

Miss Blanche Pearce held a recital by her pupils at her home on Saturday evening.

Miss Bessie MacNaughton, who has been training as nurse in the mental hospital, Cobourg, has resigned her position and returned home.

Mrs. Alex. Innes has gone to Myrtle to visit her sister, Mrs. Horace Calder.

Mr. Raymond Rogers, of Toronto, is spending his Christmas vacation with his parents, Rev. Mr. and Mrs. Rogers.

Mrs. Minore and Master Jack were in Toronto on Saturday.

Miss Bessie People, who is attending Peterborough Normal, is home for her vacation.

LAKEFIELD LADIES' AID HELD MEETING

LAKEFIELD, Dec. 19. — The Ladies' Aid Society of the Methodist Church gave a very pleasant and successful afternoon function on Friday in the fine spacious basement of their church.

The Methodist people have an established and enviable renutation for standing by their organizations when any enterprise is undertaken, and on this occasion they fully sustained their good name in this respect, for the afternoon brought forth a blinding snowstorm, which would have furnished a sufficient excuse to remain indoors to anyone less energetic and loyal in their church interests. Once inside, however, the cheery room presented a most attractive and business-like air, and the cordial greetings to the newcomer at once dispelled all timidity and made one feel at home and soon forgetful of the wintry storm doing its best, or worst, outside.

Ranged along the side in the alcoves or class-rooms, so well suited to several purposes, were booths, where various wares were disposed of expeditiously by attentive and obliging "ladies' aiders," and for variety of merchandise the display would suggest a "department" business. Everything could be procured from a citron to a jam tart or a tea apron. The vari-colored vegetables and fruits, the irresistible home-cooking, for which this Ladies' Aid is famous, the delicious looking candy, the dainty and inviting fancy work and the orange tree—the feature of the afternoon—collectively presented a bewildering array which fairly coaxed the money out of purses, no matter how tight drawn were the strings.

The orange tree, let it be said, was a beautiful evergreen set up in the centre of the platform, and was hung with the glittering make-believes of the Christmas season, but it was also bearing all sorts of toys and fancy articles wrapped in orange paper to imitate the real article. The packages being sold, we were told, at 5 cents each. Needless to say, its well-laden branches were soon stripped of its fruit. In the centre of the auditorium were tastefully arranged little tea tables, each seated for four occupants, and each presided over by two ladies, who flitted about in smiling eagerness to serve their patrons with "the cup that cheers" and various afternoon tea delicacies. One could easily follow their movements and the mission upon which they were bent by the pretty caps made of Christmas colors which they wore.

To further enhance the pleasure of the crowds of shoppers, sweet music was rendered on the piano at intervals during the afternoon.

The following ladies had charge of the various "departments" which such an enterprise involves:

Reception Committee—Mrs. (Rev.) Dixon and Mrs. Fred Richardson.

Music—Misses Botterill, Bailey and Erskine.

Candy—Mrs. Grylls and J. Miller.

Home Cooking — Mrs. Ingram, Nixon and A. D. Payne.

Vegetables and Fruit — Mrs. S. Clydesdale and J. Payne.

Fancy Work and Aprons—Mrs. W. Madill and Erskine.

Marking Committee—Mrs. T. A. Northey and R. Simpson, whose skill in putting the right value on each article was pronounced second to none by one member, so this duty is wisely the special role of these ladies on such occasions.

Mrs. S. Pearson had charge of the orange tree, and did a rushing business while the "fruit" lasted.

The following ladies had charge of the tea: Mrs. P. Spence, G. Northey, N. Payne, J. D. Charlton, W. Nugent, H. Scriber, McMillan, Botterill, McConkey, Bartindale, W. Hamblin and Robert Little.

OPERATORS DISPUTE.

MONTREAL, Dec. 19... (Canadian Press.)—It is thought that a decision will be reached to-day in the points under discussion here between representatives of the United Mine Workers of America, District No. 26, and representatives of the coal companies operating the Cape Breton fields under the British Empire Steel Corporation.

YOUNG'S POINT

YOUNG'S POINT, Dec. 19.—Mr. Allan Douglas was a visitor to Peterborough on Friday.

Rev. J. L. Hughes and Mrs. Hughes visited their parishioners in Haultain on Thursday and Friday.

Mr. A. Wilson attended the dairy meeting in Lakefield on Friday afternoon.

Miss Laura McFarlane was in Peterborough on Friday.

Mr. and Mrs. Norman Hurl attended the dance given at the home of Mr. and Mrs. S. Blewett, in Smith, on Friday evening in honor of Mr. and Mrs. Geo. Sutton, who are here on a visit from the West.

Quite a number of the young people of the village and surrounding country have enjoyed excellent skating on the bay.

Mr. R. Bullock, of Lakefield, was on business in the village on Friday.

Miss Marie Charlton was in Lakefield on Friday afternoon.

Mr. McCall, of Apsley, had the misfortune to break the crank shaft of his car en route to Peterborough on Thursday, and was delayed in the village a couple of days awaiting repairs.

Annual Concert.

Don't forget the annual concert to be given in the School-House on Thursday evening, Dec. 22nd. The chief feature of the evening will be "The Making of Canada's Flag," with a splendid cast of characters. The drills and choruses are also exceptionally good.

TELEGRAPHIC AND CABLE NEWS

FOUND NOT GUILTY.

WINDSOR, Ont., Dec. 17.—(Canadian Press.)—Charles de Long, Riverside, accused of theft of 39 cases of gin from Russell Morton, Windsor, on June '4 last, was found not guilty before County Judge Coughlin in Sandwich on Saturday.

MUST STAY IN BED.

CHICAGO, Dec. 19.— (Canadian Press.)— Mary Garden, celebrated singer and general director of the Chicago Opera Company, was yesterday ordered by her physician to stay in bed indefinitely. She is threatened with pneumonia.

REPORT ON JAMAICA.

KINGSTON, Jamaica, Dec. 19.—(Canadian Press.)—Major Wood, replying to a deputation of Jamaicans relative to his visit of inquiry into economic and political conditions in the West Indies on behalf of the British Government, declared that Jamaica need fear no retaliation by the United States for giving preference to Canadian and British products imported here. Jamaica, he added, was part of the British Empire and should maintain the essential unity of the Empire.

HOTEL ACCOMMODATION.

MONTREAL, Dec. 19. Canadian Press. — Charges were made at the annual meeting of the Dominion Commercial Travellers' Association, held at the Windsor Hotel here on Saturday night, that since the introduction of 'bone dry" legislation into Ontario, the hotel accommodation in that province had deteriorated while the prices had doubled.

Comparison much to the advantage of the hotel accommodation in Quebec Province was made.

DEFEATED HAMILTON.

HAMILTON, Dec. 19. Canadian Press. — The World's Champion Ottawas got in front in the N.H.L. race here last Saturday night when they defeated the Hams by a score of 3 to 2 in a game which just bubbled over with excitement despite the fact that the ice was sticky and many a well meant combination play went wrong as a result. The champions had to go 9 minutes over the regular time in order to win out and even then, there was a chance for dispute, as the shot which won the game was made from an off side play, according to members of the Hamilton team, but the referee did not see it that way and the goal counted.

THE IRISH SITUATION

TREATY WILL COME BEFORE THE DAIL EIREANN TO-DAY — SESSIONS MAY LAST OVER CHRISTMAS.

KILLED IN RIOTS

DUBLIN, Dec. 19. — (Canadian Press).—When the secret session of the Dail Eireann terminated near the midnight hour of Saturday, the newspapermen outside heard a burst of applause inside the council chamber. Desmond Fitzgerald, the Sinn Fein Minister of Propaganda, was asked by them if the applause meant that the treaty was to be ratified.

"It only meant," replied Mr. Fitzgerald, "that everybody was glad to be through with the private sessions."

To-day Dublin was full of contradictory rumors concerning the result of the meetings of the Dail Eireann, all of them based on information declared to have obtained from members of the Parliament.

The members, however, up to the present, have maintained their usual strict secrecy as regards the proceedings, which have been held behind closed doors.

A leading member from Cork City, when asked by the Associated Press whether the public session of the Dail to-day would be likely to end the situation, declared: "No, it is more likely to last over Christmas."

AN ATTEMPTED RAID.

BELFAST, Dec. 19. — (Canadian Press). — An attempted raid for arms on the Balmoral Show Grounds which is under military occupation, resulted in failure Saturday night, following a day of fierce rioting throughout the city Saturday.

The soldiers opened fire on the four would-be raiders, two of whom were wounded, and captured.

The wounded men are declared to have been identified as Sinn Feiners from the Falls district. The authorities were reticent concerning the situation, but it is believed that the soldiers o whom the overtures were made for the transfer of arms gave information to their officers of the proposed manoeuvre.

One man was killed during the disturbances of Saturday evening, and four women were among the wounded.

PLAN TO HAVE BUS SYSTEMS OPERATE ONLY UNDER ONTARIO LICENSE

TORONTO, Ont., Dec. 16.—Provincial regulation of bus lines on provincial highways throughout Ontario is receiving the attention of Hon. F. C. Biggs and the coming session of the Legislature will probably see legislation to give the minister power to deal with the matter.

The plan under consideration would permit bus lines to operate only under an Ontario government franchise, for which bids would be invited.

CASUALTIES RESULTING FROM DISTURBANCES.

DELHI, India, December 17 (Canadian Press). — An official announcement was made to-day that since the outbreak of disturbances in Malabar last August, 1,826 natives have been killed, 1,500 wounded, and 5,474 captured. The announcement added that 14,241 have surrendered voluntarily.

A TERRIFIC GALE SWEPT OVER PARTS OF COUNTRY

BUFFALO WAS THE CENTRE OF A NINETY-FIVE MILE AN HOUR GALE—ONE MAN KILLED AND MANY INJURED.

IN NEW YORK CITY

BUFFALO, N. Y., Dec. 19.—(Canadian Press) — A ninety-five mile an hour gale swept the city yesterday, uprooting trees, tearing down chimneys and advertising signs from the tops of buildings, smashing plate glass windows and piling up the water in the harbor to an unprecedented stage. One man was killed in the storm.

A window hatch torn from the top of a business block fell upon a passing automobile, killing Frank E. Kiefer, one of the occupants and injuring another seriously. The flying piece of debris went through the windshield of the machine and pinned Kiefer to the seat. The automobile, with the occupants both unconscious continued down the street for a block before it swerved over a sidewalk and crashed into a store front. Kiefer died before he could be extricated from the wreckage.

Two Women Caught

Two women were caught under a falling tree on Porter Avenue, near the Waterfront. One of them, Miss Margaret Cochrane, had both legs broken. Her sister Katherine had one leg broken and was internally injured. Firemen had to be called to cut away part of the tree trunk before Margaret Cochrane could be released and sent to a hospital.

The terrific force of the wind, blowing from the southwest directly down Lake Erie had the effect of a huge tidal wave. When the water was at its highest level, Bird Island pier and Squaw Island, narrow strips of land and water barriers between Niagara River and the barge canal were almost completely submerged. Nearly 100 squatters' shanties along the strip were smashed by the rush of the water and the wind and carried out into the river.

Car Service Tied Up

Street car service was intermittent during the morning, but by mid-afternoon practically all lines had resumed normal running schedules.

Many islands just above the Falls were submerged for the first time in years. The water was very deep under the Goat Island bridge. Great property damage was done on the upper river between La Salle and Niagara Falls to riverside boat houses and motor boats. One estimate of the property loss there is $200,000. No loss of life was reported but several families living in houses on the river bank were rescued with difficulty. The gale did not do as much damage to the trees on the reservation as have former winter storms. Little damage is reported on the Canadian side of the river at the Falls.

Steamers in Trouble

At Tonawanda the water rose from seven to eight above the normal stage, flooding the large lumber yards there, overturning lumber piles and carrying thousands of feet of timber out into the river and over Niagara Falls. A dredge belonging to the Sullivan-Dunbar Com

(Continued on page 5.)

CENTRAL NEWS PHOTO SERVICE, NEW YORK.

BUST OF FAMOUS SINGER

Bust of Enrico Caruso presented to the Metropolitan Opera House by the widow of the tenor.

CONFERENCE PROGRESSING

FRENCH PLAN PRESENTED WITH FULL AUTHORITY OF FRENCH GOVERNMENT.

FRENCH OPINION

WASHINGTON, Dec. 19.—(Canadian Press).—The proposal and the accompanying schedule of planned construction was presented with the full authority of the French Government, it was learned on best authority last night, and were not, as had been indicated in some quarters, merely a "tentative departmental plan."

Authoritative French opinion, as obtained last night, was that the plan and its resulting ratio for France, was entirely reasonable. It made plain that there was no disposition to modify the proposals in their vital features, to to accept the 175,000-ton ratio proposed by the United States delegation.

URGE GOVERNMENT TO LIFT BAN ON BOOKS

TORONTO, Dec. 16.—(Canadian Press).—At the concluding session of the United Farmers here to-day W. L. Smith presented a resolution urging the new Government to remove the ban against all books not offending the public morals. He referred particularly to the "History of wealth," which people he said, are prevented from reading by "an ignorant ass at Ottawa like the gentleman usher of the Black Rod".

PROBABILITIES.

Decreasing westerly winds; mostly fair, with stationary or somewhat lower temperature.

Reindeer Flour
Is the superior Flour anytime and anywhere
Peterboro Cereal Co.

MACDONALD'S
Fine Cut
½ lb. tin - 85¢
½ lb. - 15¢
for those smokers who like MACDONALD'S cut fine or who roll their own
The Tobacco with a heart

Evening Examiner

PHONES—Editorial, 1601, Business Office, 1600. Private Branch Exchange to all Departments.

The Examiner is a Member of the Audit Bureau of Circulation.

The Daily Examiner, published every lawful evening. The Peterborough Examiner, Limited, Office, 419 George Street.

The Weekly Examiner, published Thursday morning.

The Subscription Price of The Daily Examiner is $6.00 per year; that of The Weekly Examiner is $1.50.

U. S. REPRESENTATIVES.

Special U. S. Representatives — W. H. Stockwell, 629 People's Gas Building, Chicago, Ill.

New York—Chas. F. Miller, 225 Fifth Avenue.

Advertising Rates on Application.

R. M. GLOVER, Managing Director.

MONDAY, DECEMBER 19, 1921.

ACTION AT LAST.

While it is a matter that the Examiner sincerely hopes will never affect Peterborough again, the announcement that the Provincial Government intends to bring in legislation at the next session of the Legislature providing for all death sentences to be carried out at Burwash, is gratifying, inasmuch as it means the inauguration of a plan that this paper has consistently advocated. When this measure is passed there will be no more hangings in the county jails of the province and the towns and cities of Ontario will not feel the depressing and morbid effect of having a legal execution carried out in their midst. The hanging of the two Russians here early last year taught Peterborough the desirability of the centralization of such executions, and locally the Burwash plan will be heartily endorsed. The responsibility of guarding condemned prisoners will be shifted from the jail authorities to the staff at Burwash, and in this respect, too, the new method will prove much more satisfatcory than the policy now in use.

MAYOR McINTYRE.

Members of the City Council said many nice things about Mayor McIntyre at the meeting of the Council the other night when His Worship took farewell of his colleagues, but it cannot be charged against the aldermen that they over-exaggerated their tributes. In retiring from the position of Peterborough's chief magistrate, after two years' service, Mayor McIntyre has left a record upon which he is to be congratulated, and against which there are no black marks. He has taken the duties of his position as seriously as their importance warranted, has at all times been at the service of the citizens, has never neglected the city's business, and has been ready whenever called upon to assist in any movement that had for its object the advancement of Peterborough. Before attaining to the office of Mayor His Worship had a long apprenticeship in the Council, and it may be said of him, not in the spirit of fulsome praise, but as a just recognition of his efforts to serve the community, that he deserves the thanks of the citizens generally, and has earned the right to be remembered as one who met the test of office successfully.

THE PERSONAL CANVASS.

In his address to the electors of Peterborough, announcing his candidature for the Mayoralty, ex-Ald. J. J. Turner declares that he does not propose to make a personal canvass, preferring to make his appeal for support through the press. Not because it would be good business for the newspapers, but because such a policy would be popular with the average elector, the Examiner believes that Mr. Turner's plan might be advantageously followed by other candidates in the municipal arena as well as by aspirants for provincial and federal honours. There are many people who object to being canvassed as to how they are going to exercise their franchise; they believe, and they are unodubtedly right, that how they vote is their own business, and they resent being cross-examined by election canvassers. And the result of a house-to-house solicitation of votes is a very doubtful quantity. In many cases an evasive answer is the only return; in others the canvasser is got rid of by a promise that half the time is not fulfilled. It is doubtful whether many votes are changed by such tactics, while on the other hand many electors denounce the method as a nuisance that should not be tolerated. Mr. Turner's rejection of the personal canvass plan will not injure his chances of success in the municipal sweepstakes.

American and British war mothers have pledged themselves never to aid another war.

PILES Do not suffer another day with Itching, Bleeding, or Protruding Piles. No surgical operation required. Dr. Chase's Ointment will relieve you at once and afford lasting benefit. 60c. a box; all dealers, or Edmanson, Bates & Co., Limited, Toronto. Sample Box free if you mention this paper and enclose 2c. stamp to pay postage.

SELECTING SLATES.

Organizations who may be selecting candidates for municipal honours should recall the visits the majority of their members must have paid to the midway at the local Exhibition or to any of the carnivals that have visited Peterborough. If they do so they will recollect that it was not the show that was marked by the loudest noise outside that was the most meritorious, in fact that the poorer the programme was the greater was the clamour of the showmen at the entrance. So it is liable to prove with municipal candidates. The man who does the most talking and does the most grumbling about how the city's affairs have been handled is very apt to attract attention away from a more worthy aspirant, but is not likely to measure up very well if, unfortunately, he should happen to be elected. It is not difficult to find fault, and ability in that line should be about the last test to be applied to a candidate's qualifications. The man who will prove worth while will not be a mere fault finder. If there have been abuses he will not hesitate to point them out, but he would not stop at that. He'll have a remedy for the conditions he complains of and a constructive policy to bring forward; in other words his criticism will be constructive and he will assay well when the acid test is applied. He is the type that slate-making organizations should have no hesitation in endorsing. At all events let them make sure that they do not pick the aspirants who make the most noise, on the same principle as the woman who judges Christmas cigars by the nature of the bands upon the weeds.

THE COST OF COAL.

Anthracite miners have decided to ask for more pay. If they succeed, it will inevitably mean higher cost for consumers; and coal is now higher in price than it has ever been. The mine operators have invariably passed on all additions to operating cost to the ultimate consumer. We must all see, however, that there is a limit to which that convenient process may be carried with safety. It is not always just. The consumer has some rights in the premises.

Analogy comes in with pactical sggestions. During the war period, when wages ran riot, the railways found their pay-roll much more than doubled. would have solved their immediate problem in that regard if they had been able to adjust income with outgo by proportionately increasing the tolls to users of transportation; but an insuperable obstacle stood in their way. The Railway Commission in Canada and the Interstate Commerce Commission in the United States alone have the power to add to or to reduce railway rates. What actually happened was that these tribunals did not permit rate increases to countervail higher operating cost. The railways were required to bear a considerable share of the pinch, and it transpired, as time proceeded that in this way a rather undue proportion of the burden of high wages had been assigned to the agencies of transportation. They have for the past two years been in genuine distress.

The point to which this comparison gives emphasis is that if the regulation of railway rates is a good thing, because it gives protection to important public interests, why are the coal operators permitted to go unchecked? The more the matter is analyzed the clearer becomes the conviction that as between the railways and the coal companies, the case for regulation grows stronger against the latter. They did not create the coal, whereas the railways had to build up their properties by the expenditure of a very large volume of capital. The coal, it might be assumed, without leaning toward extreme socialism, is the property of the people in common. All that the mine operators could reasonably expect, would be a fair return on the investment necessary to take this natural public possession from the earth and distribute it among those who need it; and this could be done under such direct control as would secure justice for those who have the right to be served.

While pausing no longer to discuss our somewhat anomalous policies in the matter of price regulation it is worth observing that a ray of hope for feul consumers proceeds from comparatively recent experiments by the Honorary Council for Scientific and Industrial Research. In the western provinces, anthracite coal is much dearer than it is in the East, owing to the greater cost for transportation. It happens, however, than an abundant supply of low grade lignites is found in Saskatchewan, and of high grade lignites in Alberta, in the mining of which a large percentage of waste occurs. The Research Council has developed a process by which this waste can be carbonized, thus eliminating the volatile matter, and the residue briquetted. These briquettes form an excellent and satisfactory substitute for anthracite coal. The qeustion is at once suggested as to whether or not the waste of our eastern mines could not be similarly treated and made available to the central provinces now dependent entirely on the American supply. If the public regulation of coal mining and coal prices is not provided, competition in this form might readily serve to keep the cost of anthracite to Canadian consumers within reasonable bounds. Certainly it is necessary that some constructive attention should be directed toward this vital problem.—Ottawa Journal.

FIT TO FIGHT

Life's greatest battles are between strength and weakness.

Scott's Emulsion

a high-powered tonic-nutrient, nourishes and fortifies the whole body.

Scott & Bowne, Toronto, Ont.

ALSO MAKERS OF

KI-MOIDS

(Tablets or Granules)

FOR INDIGESTION

20-19sk

EDITORIAL NOTES.

The man who had been bewailing the fact that "it does not look like Christmas without any snow," kicked about the weather all day yesterday.

Judging by the way some Montreal papers talk they must think the National Railways exist only for the benefit of the Montrealer.

The eight million Canadians who live outside of Montreal don't give the value of a German mark whether the Government Railways have their head offices in Montreal or Prince Rupert so long as they can be operated profitably.

The final settlement of the Irish question would be a fine Christmas present for the whole British Empire.

Sir Robert Borden probably doesn't care who is Premier of Canada so long as he can sign hr treaties.

Incidentally it looks as if Sir Robert Borden will have to come back from the disarmament conference and disarm the Toronto Telegram.

LITERARY GEMS

THE DEED!

Knowedge we ask not—knowedge thou has sent;
But Lord, the will—there lies our bitter need.
Give us to build above the deep infent
The deed, the deed.

A little tomato flavors scrambled eggs delightfully.

Wise and Otherwise

Civilization: The art of making life complicated.

The chief obstacle in the way of land disarmament is hysteria.

Agricultural sections are slowly recovering from the bump of bumper crops.

By the way, did Greece vindicate that great moral principle she was fighting for?

The only discordant note in the holiday season is the one that falls due on January first.

Remorse: The quality that reminds you of a mortgage every time you see a filling station.

When the husband begins to find fault, the wife always suspects that he has found another woman.

The part of hell that isn't paved with good intentions probably is paved with war inventions.

An annual conference at Washington would help some, but we can't all go into the hotel business.

An economist has figured it out that a wife is worth $2.69 a day. The nine cents is doubtless the luxury tax.

A Congressman calls the tax measure a great "human document." Man, we recall, is fearfully and wonderfully made.

A popular magazine author says a successful writer must feel what he writes. He need not, however, feel his oats.

The trouble with the average reformer is that he doesn't know the difference between a reformer and a common scold.

As a child he likes an all-day sucker, but in later years he prefers one that he can trim quickly.

Once in a while you meet a man who can talk for an hour without mentioning the kind of underwear he wears in winter.

An orator has an easier time than a writer. When he hasn't much to say, he can yell it loud enough to get away with it.

After we preserve the Far Eastern markets for America the next step will be to get American business men interested in them.

If we admit that war in a good cause is righteous, nations will always keep a few good causes on hand for use in an emergency.

There will be no shortage of material for piano keys while the world is full of people who think they can get something for nothing.

It's nice to have a car that will climb the hills, but somehow the upkeep reminds you of that old poem, "Over the hills to the poorhouse."

Try adding a tablespoon of prune juice to a coffee pot of coffee for an improved flavor.

"Dear Santa Claus"

By W. A. S.

Dear Santa Claus,

I am a little girl ten years old. I have never had a present at Christmas time. Santa has never come to our house. My Daddy says there is no Santa Claus; but I think there must be, only he must go to the houses of the rich, and passes by the homes of the poor.....I want ....., etc.

Lovingly,

NO DEAR friends.
* * *
THIS IS not.
* * *
JUST SOME fanciful letter.
* * *
OF MY own invention.
* * *
IT IS almost.
* * *
A VERBATIM transcript.
* * *
OF A letter which.
* * *
WAS SENT to "Santa."
* * *
AND MANY others like it.
* * *
ARE BEING consigned daily.
* * *
TO HIS Majesty's mails.
* * *
AS CHRISTMAS time.
* * *
ONCE MORE draws near.
* * *
UNDETERRED BY past disappointments.
* * *
THESE LITTLE tots.
* * *
HAVE GIRDED on the armour.
* * *
OF A renewed faith.
* * *
ARE LISTENING once more.
* * *
TO THE whispers of fancy.
* * *
AND FOLLOWING with eagerness.
* * *
THE PHANTOMS of hope.
* * *
AND THEN comes this flood.
* * *
OF LETTERS like the above.
* * *
TO "DEAR Santa."
* * *
THESE POOR little kiddies.
* * *
WHOM JESUS loved.
* * *
OF WHOM He said.
* * *
THAT UNLESS we become.
* * *
AS ONE of them.
* * *
WE MAY not enter into.
* * *
THE KINGDOM of Heaven.
* * *
THESE POOR little kiddies.
* * *
OF WHOM He spoke.
* * *
WHEN HE said.
* * *
FORBID THEM not.
* * *
BUT SUFFER them.
* * *
TO COME unto Me.
* * *
FOR OF such is.
* * *
THE KINGDOM of Heaven.
* * *
WHAT ARE you doing.
* * *
TO QUICKEN the spark.
* * *
OF FAITH that is beginning.
* * *
TO GLOW in their hearts.
* * *
ONCE MORE in the belief.
* * *
THAT GOODNESS and kindness.
* * *
STILL ABIDE.
* * *
IN THIS dear old world.
* * *
THIS MAD glad world.
* * *
WHICH JESUS loved.
* * *
AND FOR which He died.
* * *
THOU HAST been arraigned
* * *
NOT BEFORE the court.
* * *
OF THE Great On High.
* * *
NOR BEFORE any tribunal.
* * *
HERE ON earth.
* * *
BUT YOU stand before.
* * *
THE BAR of your.
* * *
OWN CONSCIENCE.
* * *
AND MUST plead either.
* * *
GUILTY OR not guilty.
* * *
"DEAR SANTA."
* * *
DOES THAT mean.
* * *
OR DOES it not mean.
* * *
JUST YOU or perhaps me.

The Merchants Bank of Canada

The Club that buys your Christmas Gifts

It is The Merchants Bank "Christmas Club," which helps you to save enough money during the year to buy all your gifts for Christmas of 1922.

You will never miss the small weekly deposits that entitle you to member ship. And at the end of the year, what you have saved will surprise and delight you.

Even Payment Classes

Deposit this amount the first week and each succeeding week until 50 payments are made. — THEN, you will have accumulated and can draw

25c. per week amounts to $12.50
50c. per week amounts to 25.00
$1.00 per week amounts to 50.00
$2.00 per week amounts to 100.00

$5, $10, and $20 per week amounts to $250, $500, and $1000 respectively.

When your Club payments are completed next December, you may draw all or any part of the money, or you can let it stay in the bank and accumulate interest in our Savings Department.

Join now and have plenty next year

Increasing Payment Classes

Deposit the initial amount the first week and increase your deposit by the same amount each week for 50 weeks. — THEN, you will have accumulated and can draw

1c. class amounts to . . $12.75
2c. class amounts to . . 25.50
5c. class amounts to . . 63.75
10c. class amounts to . . 127.50

Not how much but how REGULARLY you save is what counts. Our Christmas Club offers you the opportunity to save in amounts which you would not otherwise think of bringing to the bank.

The "Christmas Club" is the ideal way to save for any definite purpose—not only for gifts—but for insurance premiums, taxes or other fixed expenses.

It costs nothing to join; no dues to pay; no fees of any kind. Every member of the family may have an account. Join the class that is most convenient for you to keep up; or join as many classes as you like.

You may enrol now. Come in and do so. Then—next year—you will not have to repeat those fateful words, "I wish I had more money for Christmas." Begin to save it NOW by joining the "Christmas Club." 83

Peterborough Branch, C. S. Cummer, Manager

NORTH OXFORD ELECTION.

WOODSTOCK, December 19 Canadian Press.—At Princeton, the Liberal candidate with R. R. Hall, of Parry Sound, and E. Biggar, of Brant County, held a meeting. Hon. Peter Smith addressed an enthusiastic meeting for the U.F.O. at Plattsville, while Miss Agnes McPhail spoke in the evening in Woodstock, in support of Mr. Ross candidature.

There will be some difficulty in bringing out the vote on Monday as the result of the snow storm which blew up on Saturday night and which has put the roads in an almost impassable condition in many places. This will not deter the different interests in the campaign and a fleet of motors and vehicles of all descriptions are being mustered in order to get out the votes to-day.

SHEEP RAISING PROFITABLE.

Yields of lambs and wool depend on Breed Selected

iYelds of lambs and wool depend largely upon the bred of sheep selected according to statistics collected by the Department of Agriculture. With ewes of any one of the medium sized mutton breeds the losses in raising lambs is very small. The wool clip varies from seven to eleven pounds per ewe. The larger mutton yields more, as do also the fine wools, but the value of the latter per pound has been less because of the greater proportion of grease. In comparison with cattle and swine sheep can be made to yield practically the same net returns on the value of the land if well cared for and kept on lands reasonably well adapted for sheep raising, the department reports.

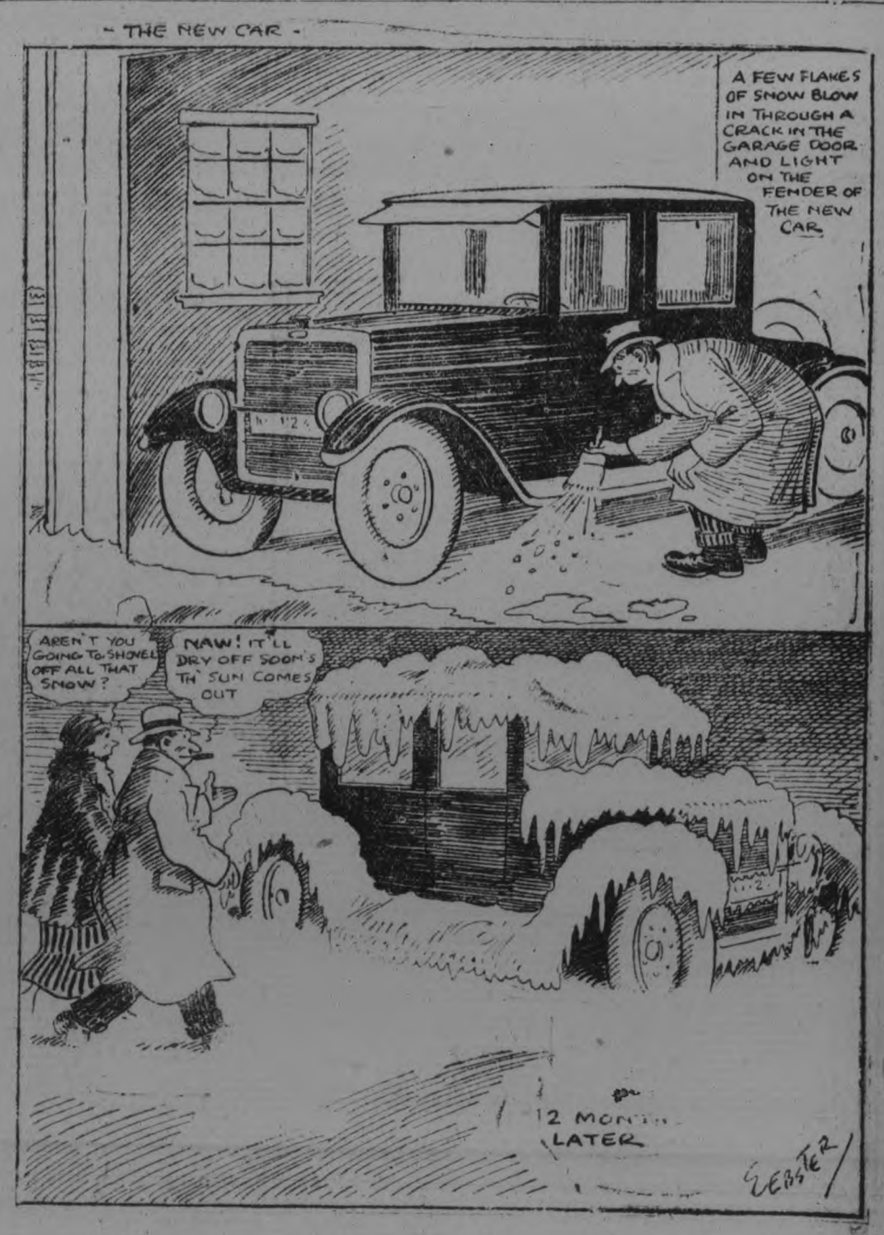

CABLE AND TELEGRAPH

DEFEATED THE WOLVES.

BOSTON, Dec. 18.— (Canadian Press.)—The Boston Athletic Association hockey sextette defeated the Wolves, of Sudbury, Ont., Saturday night by a score of six to one. This was the second deefat the Canadian team has had in the three days' series with Boston clubs.

WON CHAMPIONSHIP.

CHICAGO, Dec. 19.— (Canadian Press.)— John Layton, of Sedalia, Mo., Saturday night won the world's three-cushion billiard championship, defeating champion Augie Kieckhaefer ,of Chicago, 60 points to 58, in the third block of their 180 point contest.

ACCUSED OF EMBEZZLEMENT.

BUFFALO, N.Y., Dec. 19.—(Canadian Press.) — Charged with embezzlement of a large sum from a Winnipeg grain company of which he was Vice-President, Joseph M. Bessette was arrested here by local police and private detectives. The detectives said that the arrest ended a six months' search for Bessette.

GRAIN GROWERS REPORT.

WINNIPEG, Man., Dec. 19. — (Canadian Press.)—The Northwest Grain Dealers' Association issued a report Saturday which estimated the wheat crop of the three Prairie Provinces at 251,655,000 bushels, against the Government estimate of 308,000,000 bushels.

CRAZED MAN DEAD.

LUND, B.C., Dec. 19.—(Canadian Press.)—With the lower part of his face shot away the body of Alexander Johnson was found at the door of his shack Saturday morning by Provincial Constable Hadley and a posse of eight men. By killing himself Johnson put an end to the reign of terror he exercised over Lund for two days since he emerged from the woods in a crazed condition and killed his best friend, Ralph Dangio.

The body of Dangio was found inside the shack, while Johnson was on the ground just outside the door with his rifle beside him.

INDIANS SENTENCED.

ALLAHABAD, British India, Dec. 19.—(Canadian Press.)—Pundit Motilal Mehru, a prominent Nationalist leader, his son and two nephews, who were arrested December 7, in connection with the Non-Co-operationist movement, were sentenced to six months in prison and a fine each of 100 rupees. It was decreed that they should serve another month in prison in case there was a default in the payment of their fines.

CABINET RESIGNED.

PEKINGS, Dec. 19.— (Canadan Press.)— The Chinese Cabinet resigned yesterday. No official reason for the resignation is obtainable.

A SEVERE EARTHQUAKE.

WASHINGTON, Dec. 19.—(Canadian Press.)— An earthquake, described as "very severe," was recorded on the seismograph at Georgetown University, beginning at 10.37 a.m., and continuing until about noon. Father Torndorf, of the University, estimated the direction as south of Washington at a distance of approximately 2,500 miles.

A HEAVY GALE.

LONDON, Ont., Dec. 19.—(Canadian Press.)—A heavy gale swept across Western Ontario, accompanied by a heavy fall of snow, which piled into drifts. There was but little damage done, though the railways and street car systems had their plows out. There was no interruption of the hydro service.

A DIVIDEND ISSUED.

WINNIPEG, Dec. 19. — (Canadian Press.)—A dividend on issued preference stock at the rate of seven per cent. per annum will be paid for the current quarter to end Dec. 31, directors of the Winnipeg Electric Railway Company announced here Saturday. The dividend is payable January 1922 to shareholders of Saturday's record.

LEFT FOR THE SOUTH.

RIO JANEIRO, Dec. 19.—(Canadian Press.)—The British Antarctic expedition ship Quest, commanded by Sir Ernest Shackleton, left here yesterday morning for the south after three weeks' stay, during which it underwent repairs.

Sir Ernest plans a direct voyage to South Georgia, from which country he will proceed to the Antarctic.

NET PROFITS REDUCED.

MONTREAL, Dec. 19... (Canadian Press.)—The annual statement of the Dominion Glass Company for the 12 months to September 30th last, now going forward to shareholders, shows a slight reduction in net profits, these being $699,599 against $757,898 for the previous year, a decrease of slightly more than 7 per cent. The amount available for distribution on the common stock is $347,599 or 8.17 per cent. as compared with 9.55 per cent. a year ago and 6.58 per cent. in 1919.

SUFFERED YEARS WITH ECZEMA

"Fruit-a-tives" Cleared Her Skin

POINTE ST. PIERRE, P.Q.

"I suffered for three years with *terrible Eczema*. I consulted several doctors and they did not do me any good.

Then, I used one box of *"Sootha-Salva"* and two boxes of "Fruit-a-tives" and my hands are now clear. The pain is gone and there has been no return.

I think it is marvellous because no other medicine did me any good until I used "Sootha-Salva" and *"Fruit-a-tives", the wonderful medicine made from fruit".*

Madam PETER LAMARRE.

50c a box, 6 for $2.50, trial size, 25c. At dealers or sent postpaid by Fruit-a-tives Limited, Ottawa.

Travel Service

Whether your path lies across the Dominion or in other lands, you can obtain from us safe and convenient travel funds in the form of Letters of Credit or universally accepted Travellers' Cheques.

Particulars may be obtained from any branch of the Bank.

BANK OF MONTREAL

ESTABLISHED MORE THAN 100 YEARS

Peterboro Branch: E. S. MARTIN, Manager.

A COMPLETE BANKING SERVICE

"SAY IT WITH SMOKES"

The Store that gives you the Baseball and Hockey Scores, can give you the same service in your Gift-buying.

If it's for "Him," why not a Box of Choice Cigars, a Hundred Best Quality Cigarettes, a Companionable Pipe, or a Cigarette Case he'll be proud to show his friends?

—— THE RIGHT GOODS — THE RIGHT PRICES ——
AT THE WRIGHT STORE

EDDIE WRIGHT "Everything in Smokes"

'Phone 169J. ::: 329 GEORGE STREET

3d-14-16-19-21-23

THE DISTRICT DAIRYMEN

(Continued from page 3.)

product, such as eliminating the low producing cow from your herd, and this can be done by a test of your own. We must have progress, efficiency and co-operation to make this the greatest dairy country in the world.

Mr. Gillespie was re-nominated as Director to represent the district for the coming year.

Handling Milk.

Mr. G. G. Publow, Chief Dairy Instructor for Eastern Ontario, was the last speaker. He advocates more careful handling of milk, as each year there is a tremendous loss through the carelessness of a few people in regard to the way they handle their milk. If the milk is in good condition and is properly handled it should take 3-4 lb. milk less than at the present to make a pound of cheese. Last season was an unusually severe one, as the great heat day and night made it hard to keep the milk. Cheese is often marketed too soon after making as few factories are so constructed that a quantity of cheese can be kept for any length of time. Unsanitary conditions bring a decrease in the quality of the product, and the careless man is penalizing his neighbor. No other industry is run at such loose ends as cheese-making, as the maker so seldom checks up his own work. No one is more concerned about the marketing of cheese than the farmer and his part is to see that the milk is produced economically and that it gets to the factory in good condition and establish confidence in the minds of people who get the goods. No one is more entitled to good pay than those who produce foodstuffs if they put expert work into it.

The Curling Club.

The Lakefield Curling Club are preparing for a record season. They are in a position to have visiting rinks from other towns come in any time. The new rink is centrally situated, and within two minutes' walk from the railway station, and they are therefore in a much better position than ever before to enjoy the "roarin' game" to the fullest extent. They contemplate a large "At Home" in the Town Hall during Christmas week. This will be one of the notable social events of the season.

Ratepayers Meet To-Day.

The ratepayers' meeting to be held to-day in the Memorial Hall is not only for men but for women and all who are interested in the development of the village. Interest makes for progress and fair criticism stimulates enterprise, so the ratepayers are asked to get together and talk over plans for future advancement of the village. This will be a preface to the meeting to be held a week later to nominate our village leaders for the next year.

Fire Brigade Dance.

The Lakefield Fire Brigade held a very enjoyable dance in the Town Hall on Friday evening. The attendance was not as large as one could have wished, as we should, as citizens, support an organization which is formed for greater efficiency in protecting our homes from the devastation of fire. The music was furnished by Follis' orchestra, and was thoroughly enjoyed by the young people who were present. The patronesses were Mesdames Marling, Leonard, Sherin and Burgess. A number of out-of-town visitors were present.

Personals.

Miss Dorothy Sherin, of Toronto, is spending a few weeks' vacation with her parents, Mr. and Mrs. W. Sherin.

Mr. Edward Bailey is home from Toronto University for the Christmas vacation.

Mr. A. M. Fitzgerald, of S. P. S., Toronto, is with his parents, Mr. and Mrs. H. G. Fitzgerald, for the holidays.

Mrs. J. G. Brown was in Peterborough on Friday.

Capt. John A. Dewart, of Indian River, was in the village for a few days last week.

Miss Gwen. Simpson, of Peterborough Normal School, is in the village for the week-end.

Mrs. G. E. Donaldson, of Lindsay, is the guest of Mr. and Mrs. F. J. Burgess.

Miss Corkery is spending the week-end at her home in Peterborough, and has with her as her guest, Miss Stark.

Mr. Wesley Northcott, who has been ill for some time, is in a very serious condition. His daughters, Mrs. Brumwell and Mrs. Galvin, are home from the West.

A TERRIFIC GALE SWEPT OVER PARTS OF COUNTRY

(Continued from page 3.)

pany, anchored off the shore of Grand Island, sent up signals of distrees when her anchor began to slip and the cumbersome craft began to move down toward the Falls. Tugs were sent to the rescue, but they were unable to hold the craft against the rush of water and the sweep of wind. The captain of the dredge finally saved his craft by dropping the big steel dipper and digging it into the mud on the river bed.

The wind at times attained a velocity estimated by experienced river men at 75 miles an hour. It was accompanied by a light fall of snow.

Steamers tied up here threw out additional lines and none suffered damage. Many telegraph and telephone poles were broken. It was one of the worst storms in many years.

Ferry in Storm

Local coastguards late yesterday sighted the Grand Trunk car-ferry, Milwaukee, which was caught in the gale on Lake Michigan yesterday while enroute from Grand Haven to Milwaukee. The ferry, when sighted, was 30 hours overdue at Milwaukee and no word had been received since it left Grand Haven early Saturday morning.

The ferry was keeping close in last night and is expected to make the Grand Haven harbor without difficulty. Marine men believe the craft turned back to shelter along the east coast of Lake Michigan, when it was caught in the gale.

STORM IN NEW YORK

NEW YORK, Dec. 19.—(Canadian Press).—Winds of cyclonic character, accompanied by heavy rains, visited New York early yesterday caused slight damage in lower Manhattan, then jumped to the Bronx and wrought destruction over a wide area in the Union port section. An unidentified man, dead from exposure, was found on a Bowery side walk. There were no other casualties.

Telephone wire, a pierhead and the roofs of several small buildings on the Manhatton waterfront were carried away. Telephone poles in several sections of the city snapped in two before the gale and many windows were shattered.

THE COUGH WITH THAT TICKLING SENSATION

A little tickling in the throat; now and then a dry, hacking cough; you think it is not bad enough to bother about, but every hack makes a breach in the system, strains the the lungs and prepares the way for more serious trouble.

How many people have lost a good night's rest by that nasty, tickling irritating sensation in the throat? The dry, harsh ougch keeps you awake, and when you get up in the morning you feel as if you had no rest at all.

DR. WOOD'S NORWAY PINE SYRUP

is just the remedy you require to stop that irritating, tickling cough on account of its soothing, healing and expectorant properties.

Mrs. P. Johnson, Port Alberni, B. C. writes:—"I have suffered for years, off and on, with a tickling cough. I could not sleep nights and had to sit up in bed to get relief, in fact, I coughed so I used to vomit. I tried different doctors' prescriptions until I heard of Dr. Wood's Norway Pine Syrup. I tried it and found great relief after I had taken the first bottle and have not been troubled since. I shall always keep it in the house."

Be sure and get "Dr. Wood's" when you ask for it. Price, 35c. and 60c. a bottle; put up only by The T. Milburn Co., Limited, Toronto, Ont.

LESS MEAT IF BACK AND KIDNEYS HURT

Take a Glass of Salts to Flush Kidneys if Bladder Bothers You.

Eating meat regularly eventually produces kidney trouble in some form or other, says a well known authority, because the uric acid in meat excites the kidneys, they become overworked; get sluggish, clog up and cause all sorts of distress, particularly backache and misery in the kidney region, rheumatic twinges, severe headaches, acid stomach, constipation, torpid liver, sleeplessness, bladder and urinary irritation.

The moment your back hurts or the kidneys are not acting right, or if bladder bothers you, get about four ounces of Jad Salts from any good pharmacy; take a tablespoonful in a glass of water before breakfast for a few days, and your kidneys will then act fine. This famous salts is made from the acid of grapes and lemon juice, combined with lithia, and has been used for generations to flush clogged kidneys and stimulate them to normal activity; also to neutralize the acids in the urine so it no longer irritates, thus ending bladder troubles.

Jad Salts cannot injure anybody, makes a delightful effervescent lithia water drink which millions of men and women take now and then to keep the kidneys and the urinary organs clean, thus avoiding serious kidney disease.

Produce Markets

Grains—Manitoba and fall wheat $1.00; barley, 55c; oats, ; buckwheat, 60c; flour, half bbl., $4.30 pastry flour, 24 lb. bag, 89c.

Vegetables—Turnips, peck, 20c; potatoes, wholesale bag $1.50; potatoes, retail bag, $1.75-$1.85; peck, 30-35c.; beets, peck, 40c.; celery, 10-15c; leaf lettuce, 5c; cabbage, 10-20c; beans, bush, $4.00; onions, 15-20lbs., 25c; onions, peck, 75c; peppers, dozen, 20c; lettuce 20 to 25c, sweet potatoes, per pound, 10c, carrots, bunch, 5c; cooking onions, pk., 75c; Spanish onions, lb., 10c, parsley, 5c; pumpkins, 10c to 20c; citrons 10c-15c; squash 15c-20c; vegetable marrow, 10-15c; cauliflower, 15-25c, hothouse tomatoes, 50-60c. lb; leeks, bunch, 5c.; Californian cauliflower 35-45c. to 50-60c.

Hides and Wool—Cow hides, heavy, 6c; cow hides, light, 8c; horse hides, $1.50-$2.00; calf skins, veal, 12c; calf skins, kips, 10c; sheep skins, 35-50c; lamb skins, 25-30c; fine wool, 12c; medium wool, 8c; coarse wool, 6c.

Dairy Products—Creamery butter, 41c-45c; dairy butter, 40c-45c; oleomargarine, 35c; eggs, 80-85; shortening, lb., 19c; lard, 20-21c; new cheese, lb., 20-25; margarine, lb., 28c.

Fruit—Bananas, doz., 40c-50c; Valencia oranges, dozen, 40-60c.; navel oranges, doz., 50-60c.; lemons, doz., 30-50c; grapefruit, 10-15c.; cocoanuts, 35c; Snow apples, pk., 75c Spys, peck, 60-75c. Greening apples, bu. $1.25; Pewaukie apples, bu., $1.25; Smyrna figs, lb., 40-50c; California grapes, 35c; mixed nuts 30c; California pears, dozen, 60c; Malaga grapes, 40c.; Malaga raisins, 50-55c package; cranberries qt., 25-30c; pomegrates, 10-15c; Chestnuts, 40c; Brazils, lb., 30c; Almonds, 30c; Cacabas ;melon, each, 50c English walnuts, lbs., 35c; Florida oranges, 40-70c; Bellflower, apples, 60-70c.

No. 1 Spys, $8.00; Baldwins, $5.-$6.00; No. 1 Greenings, $6.50; other grades Greenings, $4.50-$5.50; Russets, $5.50-$6.00; Pewaukie, No. 1, $6.00; Pewaukie, No. 1, $4.50; Mackintosh Reds, $8.00; box, $3.75.

Fish—Salmon snacks, lb, 30c; pink salmon, 20c; whitefish, lb., 20c; haddies, lb., 20c; oysters, qt., $1.35; bloaters, lb., 10c; fillets, 25c.

Hay—Hay, ton, $27.00-$30.00; hay, baled, $36.00.

Meats—Beef, lb., 10c-30c; hens old 20c-25c; spring chicken, lb., 25c-ducks, lb., 25c-30c; live hogs, $9.75; dressed hogs, $18.00; lamb, 15c-30c; bacon, 40c-55c; pork, 10c-25c; mutton, 10c-25c; sausages, 15c-20c; Geese, lb. 30c; Turkeys, 45c.

Honey—Comb honey, lb., 30c; white clover honey, lb., 18c-20c; honey, buckwheat, lb., 15c.

Decide Now! on a Genuine Victrola

and "His Master's Voice" Victor Records

THIS Christmas you can give the family no better present. From the oldest down, each and every one will be glad to hear their favorite music sung and played by the world's greatest artists. . . .

You won't grow tired of your Victrola either, for each month brings its new list of up-to-date "His Master's Voice"-Victor Records which people look for like the morning news. . . .

A Gift that will last a lifetime!

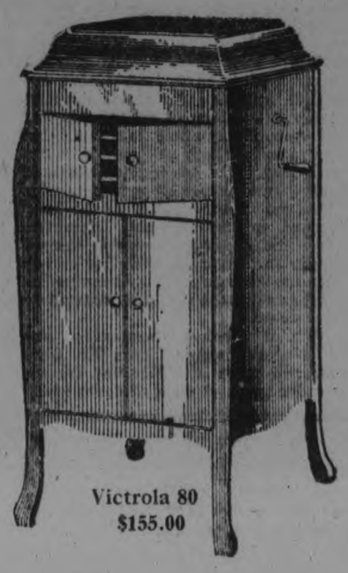

Victrola 80
$155.00

There are over 9000 selections listed in "His Master's Voice" Record Catalogue—10-in. double-sided records formerly $1.00 are now 85c. for the two selections.

GENUINE "His Master's Voice" Victrolas are priced from $40 up to $720, and are sold on easy payments if desired, at any

"His Master's Voice" dealers

BERLINER GRAM-O-PHONE, COMPANY, LIMITED, MONTREAL.

Perfect Service in Victrolas and Records at the Finest Victrola Parlours in Peterboro

Heintzman Hall

Royal Bank Building - Hunter Street

Visit the New Victor Service Parlours, with

Weber's Drug Store, 220 Charlotte St.

Victrolas and Complete Stock of Victor Records

OPEN EVERY EVENING

E. V. Warne, Jeweller

325 George St., Near Charlotte

Is the Authorized George St. Agent for "His Master's Voice" Victor Records.

New and Direct From Factory.

J. L. WYATT

EAST CITY

Slashing Prices !

Having taken over the TAILORING BUSINESS of Messrs. Wyatt & Moss, I have decided to REDUCE THE STOCK AT ONCE. Everything is now being offered

—AT AND BELOW COST—
for a Quick Clearance. This is a Splendid Clearance for Real, Genuine Bargains in CLOTHING AND CLOTH. Speak quick while the picking is good.

LADIES' WINTER COATS—
Less than the Cost of Making.

MEN'S $35.00 OVERCOATS for **$15.25**

MEN'S SUITS — Same Reduction, and Everything Else in the Same Proportion.

BLUE SERGE, by the Yard—
At Greatly Reduced Prices.

J. L. WYATT

TAILOR, HUNTER ST. EAST

3d-145

New and Interesting Facts from Science and Life

CATCHING CRIMINALS BY THEIR PORES

WHEN crooks learn that scientists have just discovered how to catch criminals by their pores, don't you suppose these evil-doers will break out in a cold sweat of fear? It is now actually possible to make identification by the arrangement of the pores of the skin, a fact announced by G. F. Frederick Lees in a recent number of Discovery (London).

This newest of methods of identification, which is known as "poroscopy," is said to be effective when the finger-print is so imperfect that the whorls and ridges, by which identification is usually effected, are not numerous enough for this purpose. And even if they are, it is a fortifying adjunct to the usual method, and may be more convincing to a jury. The finger-print has long been held to constitute irrefutable evidence. For the intricate pattern of curved lines of the hand is never identical in two persons. Moreover, from birth to death, finger-prints never change. It is not possible for anyone to hide his or her identity by the use of chemicals, by burning, or by rubbing—all practices which are resorted to by the criminal classes.

"The problem of criminal investigation and identification looks very simple," says Mr. Lees, 'but in practice all kinds of difficulties are encountered, introducing an element of doubt which has had such weight with some juries that they have rightly refused to convict. The principle generally admitted among judicial authorities is that identity between two finger or palmary prints is incontestable when at least a dozen guiding marks, consisting of the beginnings of lines, bifurcations and islets, are in every respect the same. To be able, however, to come to this clear conclusion, it is necessary to have a fairly large portion of a print under the microscope, and unfortunately the traces which are so carefully collected by the experts of police laboratories on the scene of a murder, burglary, or other offence, are often very fragmentary. Sometimes, too, they are partly obliterated by the prints of persons who have arrived there before the police. Or, again, the criminal may have taken the precaution to cover his hands with gloves or cloth, in which case he may leave but a very small number of utilizable guiding marks behind him.

"Supposing that only a very fragmentary finger or palmary print is under examination, showing no more, say, than three or four points of comparison with the print from the hand of a suspected person, is there any other means of arriving at a proof of guilt? Dr. Edmond Locard, the Director of the Police Laboratory of Lyons, was the first scientist to answer this question in the affirmative. 'I believe it is possible, in many cases,' he wrote in the course of a detailed statement of this new method of identification, 'to make up for the insufficiency of the print considered from the sole point of view of its guiding marks by studying in the trace under examination the arrangement of the pores.'

"Here we have a method—brought to perfection since 1912, and only recently set forth by this distinguished investigator in a work which ought to be translated into every language—which is infinitely more fruitful in results than the one known by the name of dactyloscopy. Like the patterns on the fingers, the pores between those patterns are unchangeable. Moreover, in shape and in size they are extremely variable, and when the trace of these sudoriferous glands has been enlarged by micro-photography, we are provided with an infallible means of identification. The smallest portion of a finger-print may thus be utilized, for there are from nine to eighteen of these glands per millimeter. Between one person and another there is also infinite variety in the distances between the pores.

"'In brief,' says Dr. Locard, 'the pores, because of their immutability, permanency and variety, constitute a sign of identity of the first order. Poroscopy, the only method of identification in the case of very small fragments of prints, is, in all cases of dactyloscopic analysis, an important complementary proof. A jury, unimpressed by thirty or forty homologous characteristic points, will be struck by the concordance of shape, position and number of some hundreds of pores found to be identical in two compared prints. Poroscopic research, which is difficult and hard to carry out on the original traces, even by the use of a lens enlarging five times, is practised by means of large photographic enlargements. With an enlargement of sixteen the work is already easy. For demonstration before a jury one can usefully enlarge up to forty-five times. In practice, poroscopy has very often enabled fragments of prints measuring but a few square millimeters to be used, or half-effaced prints in which only a few points were visible. Above all, it enables one in numerous cases to be clearly affirmative, and strengthens the evidence due to dactyloscopy in a most efficacious manner.'

"Dr. Locard cites a large number of cases in which this fresh advance in criminology has been successful. As a good example we may take the Boudet-Simonin case, in which two men with these names were arrested on a charge of burglarizing a flat in Lyons, on June 10, 1912, and stealing a quantity of jewelry and 400 francs. There were no witnesses of the robbery, and nobody could furnish the slightest piece of information regarding the burglars. But a rosewood cabinet, from which the jewels and money had been taken, was literally covered with finger-prints. These were revealed by the aid of carbonate of lead, and photographed. Search was then made in the finger-print archives of the Lyons Police Laboratory, with the result that certain prints were found to be identical with those of a man, Boudet, who had been several times convicted of theft. The man's record at the Surete showed that he often worked in collaboration with a man named Simonin. Both were arrested. And it was then found that the finger-prints which were not Boudet's were Simonin's. Thirteen prints from the former's hand presented 78 characteristic points; two prints made by the latter, including that of the palm of his left hand, showed 94 points of comparison. In the case of the middle finger of Boudet's left hand 901 pores were identified, while in that of Simonin's palm more than 2000 homologous pores were pointed out to the jury. On this sole piece of evidence the men were sentenced to five years' hard labor, the jury refusing to grant them the benefit of extenuating circumstances. 'I am convinced,' comments Dr. Locard, 'that the demonstration of the homology of the pores played, in the minds of the jurymen, the principal role.'

"Stockis, another well-known criminologist, proved experimentally that the wearing of leather or india-rubber gloves need not prevent the formation of finger-prints. Dr. Locard put theory into practice by identifying a gloved burglar without any other proof than his finger-prints. The print was naturally less clear than that of a bare hand, but nevertheless a fairly large number of guiding marks could be distinguished."

How "POROSCOPY" Succeeds Where FINGER-PRINTS May FAIL

The Two Illustrations Show How Even the Smallest Traces of Finger-Prints Can Be Photographed to Show the Pores, Thereby Making the Identity of the Impressions Absolutely Certain.

Just WHY a DYE Always DYES

WHAT makes a dye dye? The answer to this question is given by Bradford Webster writing on "A Great American Organic Chemical Industry," printed as a leading article in The American Dyestuff Reporter (New York). A dye, Mr. Webster explains, is a colored substance which can be absorbed by a fibre or tissue and held so firmly that washing will not remove it, or light fade it, too quickly. Most dyes are complex in structure, with many atoms in a molecule. This complexity and size of the molecule are undoubtedly essential conditions for the absorption by the fibre and resistance to washing.

"The great universal principle of the positive and the negative, the male and the female," says Mr. Webster, "applies in chemistry as in mechanics, electricity and life. In chemistry it is the acid and the alkaline. Acid dyes are attracted to and color fibres or tissues of alkaline character, and alkaline or basic byes are attracted to and color fibres or tissues of acid character. Opposites attract; likes repel.

"When fibres or tissues do not comply with this principle they are often made to do so by what are called mordants. Cotton is made acid by tannic acid and then firmly attracts and holds the brilliant basic dyestuffs like methylene blue, basic magenta or fuchsin, and methyl violet. Wool is made basic with chrome mordants so as to attract and firmly hold alizarine and other acid dyes.

"There are many natural vegetable dyestuffs and some animal ones. Logwood comes from the West Indies and the extract makes a lustrous deep black for wool. Indigo from China and British India is the original fast blue and the most famous vegetable dyestuff. The acid from the cochineal bug of Mexico is the most famous animal dyestuff and gives a brilliant scarlet. The vegetable dyes are mostly composed of carbon, oxygen and hydrogen only.

"The great modern dyestuff industry, however, has to do more largely with synthetic dyes, made by intricate chemical processes from derivatives of coal-tar like benzine, toluene, anilin and phenol. Carbon, hydrogen, oxygen, nitrogen and sulphur are the principal elements which make up the finished dyes, carbon and hydrogen appearing in all and in the largest proportions.

"The great range in shade and character of the many thousands of anilin or coal-tar dyes is due entirely to the proportions and mode of association in the molecule of the atoms of carbon, hydrogen, oxygen and one or more other elements. The highest constructive genius in the science of chemistry and some of the most brilliant reasoning in all science have been shown by the men who have worked out and proved what we know of the complex and varied arrangements of the atoms of carbon, hydrogen, oxygen and other elements in the molecules of organic chemicals like dyestuffs or dyes.

"A most interesting general aspect of this question of the arrangement of the atoms in the molecule is the effect on brilliancy and fastness. The brilliant basic colors have a very loose molecular structure, broken down in the course of time by the action of light with comparative ease. But in the very fast colors the groups of atoms are very closely interwoven or interrelated, so that there is tremendous power to resist any disintegrating action of light or other radiant energy. In anthracene, from which the fastest known colors are derived, three groups of carbon and hydrogen atoms are so closely interrelated that this might well be called the Siamese triplet of organic chemistry. Color is a result of the fact that some of the rays of the sun are reflected by certain organic chemicals, while others are absorbed. A blue color is produced when the blue rays are reflected and all others are absorbed. The very fast colors are dull. Probably this is due to the fact that the closely interwoven relation of groups of atoms in the molecules of fast colors blurs the sharp, clear reflection of the looser structures. This is one of the conditions we should understand better if we knew more about the movement of the atoms in the molecule.

"In several cases it is known just how changes in the proportions of the atoms and the assembling of groups in the molecule change shades. For example, the addition of a group of four atoms, one carbon and three hydrogen, in the structure of the molecule, makes the color bluer."

Turning SANTA CLAUS' Faithful REINDEER Into JUICY STEAKS for CHRISTMAS DINNERS

SINCE the motor car has come into universal use as the most popular means of transportation, Santa Claus, in order to keep abreast of the times, of course, has had to relegate his reindeer to the scrap-pile of antiques, and adopt the latest model in airplanes having the roomiest of fuselages for his packs of toys. But what is to become of Santa Claus's reindeer, long faithful steeds? You could never guess. Why, they are going to be turned into big juicy steaks to form, it is hoped, the piece de resistance of Christmas dinners throughout the land.

As a matter of fact, reindeer meat from Alaska promises soon to become quite a common dish. Several thousand carcasses have been received at Pacific coast ports in the last few months and a few have reached eastern retail markets. So far, however, most of the shipments have been consumed in Seattle and San Francisco. As soon as the rest of the country realizes what excellent roasts and steaks reindeer venison makes, it is probable that the demand for this new meat from the far North, already much sought after in the West, will spread to the Atlantic coast. Some persons consider it not at all improbable that in the future reindeer raising in Alaska may vie, with cattle raising, and reindeer steaks become as popular as beefsteaks are today. For example, in less than 30 years a few herds totalling 1200 animals, taken to Alaska from Siberia by the United States government, have so multiplied that today they number approximately 200,000.

The herds were established for the benefit of the Eskimos, because of the rapid disappearance of wild caribou and the greatly reduced number of seals and other sea animals along the coast, which seriously threatened the food supply of the natives. Eskimos own about 150,000 of the 200,000 deer, white men possessing the remaining 50,000.

The Canadian government also is taking an active interest in this novel industry of raising reindeer for meat. Some months ago the Dominion leased a large area in the extreme northern section of Canada to Stefansson, the Arctic explorer, who is making plans to stock his holdings with reindeer.

Some time ago Congress gave the biological survey of the department of agriculture an appropriation to assist in developing the reindeer industry in Alaska. In order to carry out the purposes of this fund, Dr. E. W. Nelson, chief of the biological survey, accompanied by experts, went to Alaska about a year ago and established a reindeer experiment station at Unalakleet, on the coast of Bering sea, for the purpose of studying the parasites and diseases of reindeer and working out remedies for their control, as well as to conduct an investigation into the grazing conditions and requirements of the animals and to determine improved methods of handling them.

Dr. Nelson says that since his return to Washington he has received from the experts in Alaska reports showing that they have gained information sufficient to facilitate important changes for the betterment of the industry and for reducing the death rate of the animals in the herds.

Not only is the reindeer prized highly for its flesh, but, says Dr. Nelson, "the skins are valuable for glove-making. Tanned with the hair on, they are very light, and robes made from the soft, tanned skins with the hair on, are for weight probably by far the warmest covering known. These might become extremely useful as automobile robes for winter in colder parts of the country."

Reindeer live on the treeless Arctic plains, where in summer they feed mainly on the abundant vegetation which the short Arctic summer produces, and in winter they eat the lichen, commonly called reindeer moss, which covers great areas in the far North. These plains, or tundras, spread out over many millions of acres along the Bering sea and Arctic coasts of Alaska. The introduction of reindeer into Alaska has demonstrated that these vast stretches of territory, which hitherto have been considered desert wastes, are really valuable grazing lands, which will be a source of a new supply of food to meet the increasing demands of the world.

To MINE PLATINUM in NEW YORK

VAST wealth in the form of deposits of platinum, copper and gold, worth probably millions of dollars, lie in the limestone rock foundations in the Black river district of northern New York, roughly bounded by Watertown, Lowville and Gouverneur, according to E. C. Jordan, Syracuse chemist, assayist and metallurgist.

Mr. Jordan says that the deposits are in such quantities that they can be detected in many places with simple, crude field tests with drops of acid and with very small pieces of rock being used. In laboratory tests with small amounts of material under examination deposits have been found indicating a yield of one ounce of precious metals per ton, about one-half of which was platinum metal. At this rate it is estimated the rock from which the samples were secured would run from $70 per ton upward.

The finding of this amount of precious metal in the samples brought to Syracuse has convinced Mr. Jordan that somewhere in the territory from which they came are large deposits of platinum. He will not hazard a guess as to their approximate location, their approximate size or value. He merely says he is convinced there are large deposits.

Mr. Jordan has made hundreds of tests during a period of seven years. He is a former resident of Gouverneur and has gone over the entire territory on foot several times. He has checked over the analysis of other chemists and he has reached his conclusions only after the most exhaustive and intensive study of the situation.

Mr. Jordan says that he makes his statements simply as the result of repeated examinations and tests, and with a desire to inform the people of northern New York of the gigantic possibilities he believes are lying underneath their homes.

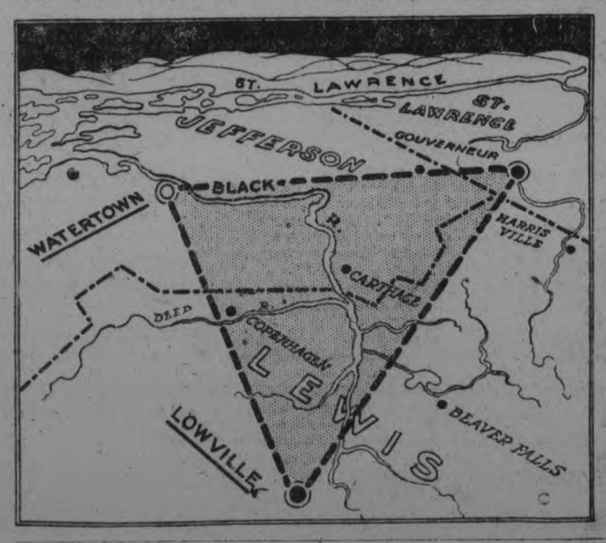

Shaded Triangle Shows Black Water District of New York in Which Platinum Has Been Found.

Why Horses Are Shod

THE blacksmith shop, getting in the days when the horse was supreme a large portion of its income from horseshoeing, is still regularly patronized by the horse owner. The town or city man working a horse steadily, believes that the horse should be given shoes. And he is largely right. The horses which by the hundred thousand run at large in the plains country, go barefoot, yet they have foot-health. It is only under the artificial conditions imposed upon him that the horse requires shoes.

A good deal of this necessity for shoes arises from hard pavements and roads on which the horse is worked. But there is still another reason given by a writer in The Scientific American. The stabled horse does not get at night a foot dew-bath. He needs that dew-bath. The moisture can be supplied, and sometimes is, by packing the foot each night in wet clay, a method so wasteful of labor that it is only resorted to in exceptional cases, usually when the need is acutely manifest.

To maintain healthy condition and durable texture, the horse's hoof must have moisture. This the dew-bath, enjoyed by the pastured horse throughout the night, effectively supplies. Night dew is recognized by horsemen as the best of all medicine for hoofs. Soaking in, it invigorates the whole structure. The hoof becomes much tougher. It is not uncommon for horses which are pastured at night through the summer season to stand up under daily work without being shod. The horse which runs constantly in pasture develops sound, tough hoofs, which though lacking shoes, do not chip, break or crack.

Carving WOOD With Compressed AIR and SAND

THE sand-blast—a stream of sand driven with considerable force by compressed air or steam through a tube which terminates in a nozzle of reduced bore—has long been used for cutting and engraving glass, stone and other hard substances. Lately it has been adapted to carving wood. The wood is first covered with a protective stencil of rubber, wax or other material that the sand will not act on. The sand cuts away the portions of the wood left exposed, the portions covered standing out in relief in the finished work. Flowers, leaves, conventional designs, etc., are easily and quickly carved. The effects produced are quite beautiful, far superior to those obtained by any other mechanical process. The cost, of course, is much less than that of hand carving.

California redwood lends itself particularly well to sand-blast carving because of its soft and relatively uniform texture. Carved wood is being much used for paneling and other decorative features in living and dining rooms, dens, etc., of California houses. The wood is often finished in its natural reddish-brown color. Sometimes it is stained or painted in a manner to bring out grain and carving with striking effect. Redwood, carved or uncarved, has an unusually beautiful grain and gives pleasing results when used for inside trimming for houses, for picture frames, etc. It is to be found in the markets of the middle and even the eastern states as well as of the west, in many instances being used for making door and window frames, siding and trimming of various kinds.

HICCOUGHS CURED by PRESSURE

THE official method for preventing or stopping the hiccoughs has been announced by the Medical Society of French Hospitals. It is the simplest thing in the world. Even a child can operate it. Here is all there is to it as explained by the famous French doctors:

"Place the index finger on the left subclavicular hollow several fractions of an inch above the middle clavicle. Then press carefully the fifth cervicular nerve, whereupon the hiccoughing will cease."

The fifth cervicular nerve is one of the eight main spinal nerves running into the neck and lies in the hollow of the collar-bone or clavicle.

A hiccough is caused by the spasmodic contraction of the diaphragm, accompanied by the closing of the glottis. As the air rushes up, the epiglottis drops, and the resulting noise is the hiccough. Dr. Royal S. Copeland, Health Commissioner of New York City, suggests that if you prevent the contraction of the diaphragm you will usually prevent the hiccoughs. You press your fingers under the victim's floating ribs and in that way you reach the diaphragm.

Some time ago New York City experienced a mild epidemic of hiccoughs, which explains Dr. Copeland's suggestion for its cure.

Now comes the question—what causes the diaphragm to contract? The agitation of a nerve connected with it. When a man has drunk too much alcohol, for instance, this nerve becomes poisoned and hiccoughs result.

Curing Hiccoughs by Pressure of the Index Finger on Left Subclavicular Hollow.

Since Dr. David Macht of Johns Hopkins University discovered that the drug benzyl benzoate was mostly useful in cases of hiccoughs, whooping cough and other spasmodical troubles, many other physicians have been investigating its effects. One of the most recent is Dr. John Ruhrach, who discusses the matter in the Journal of Medical Sciences, especially as regards children.

Benzyl benzoate has all the effect of opium derivates without their poisonous action. It stops the rhythmic contractions of the smooth muscles, lowers their tone and relaxes their spasms. It acts on the blood vessels of the surface and causes a fall in the blood pressure. Its action is most favorable in general convulsive conditions, but its action in whooping cough is uncertain, benefiting some cases and having little or no effect on others. In bronchial asthma, spasmodic bronchitis and severe hiccoughs he found it acted better than any other drug. It may be used in some forms of diarrhoea, and is of value in spastic constipation.

Benzyl benzoate is hot and unpleasant to children, so must be given in water, syrup or milk.

TRENT RIVER HAPPENINGS

SUNDAY SCHOOL ENTERTAINMENT AT THE WILDMAN SCHOOL HOUSE.

TRENT RIVER, Dec. 19. — A most successful Sunday school tea and entertainment was held on Friday night at the Wildman school house. Despite the inclement weather the building was filled with children and adults. Tea was served from 6 to 8 o'clock, and abundance of everything good to eat was served, after which a most interesting programme was presented as follows:

Chorus of welcome by the school.
Recitation by Lena and Reta Mason.
Recitation, Harold Thompson.
Instrumental with violin and piano accompaniment by Miss G. B. French and Mr. J. McNeely of Trent River.
Song, William Stairs.
Recitation, Stanley Mason.
Address, Rev. Mr. Rich of Norwood Baptist church.
Recitation, Roger McMillan.
Recitation, Winnifred Spencer.
Recitation, Viola Mason.
Duet, Morden and Leslie McMillan
Chorus, 6 children.
Recitation, Karl Wildman.
Recitation, Wilfred Buck.
Chorus, Junior class.
Recitation, Clayton Mason.
Address, H. A. Tristlewaite, Supt. of Elgin Sunday school.
Drill, British Empire.
Instrumental duet, Misses Scott.
Chorus, 5 young men.
Recitation, Fleda Thompson.
Recitation, Helen Scott.
Song, Wm. Stair.
Chorus, 6 children, "Christmas Joys."
Recitation, Mrs. D. Stark.
Address, Rev. Mr. Wesley.
Recitation, Mavis McMillen.
Dialogue, Debate on Love.
Song, "Patrick Cahill," the Irishman."
Instrumental, Violin with piano accompaniment, Miss Bessie G. French, and Mr. J. McNeely, of Trent River.
Address by Rev. Mr. Rogers, the pastor of the Methodist church, at Norwood.
Dialogue, John McSwegon and Barnie Crossen.
Chorus, school, Christmas song.
God save the King.

Notwithstanding that all the children were admitted free, the proceeds amounted to $27; admission for adults was 35c.

The first snow to cover the ground came yesterday afternoon — continuing throughout the night.

Mrs. Henry Wood was called to Havelock this week owing to her brother's, Mr. Fraser's, serious illness.

The annual meeting of the patrons of Woodland Cheese and Butter Co., Limited, will be held in the factory on Tuesday, December 13th, at 2 o'clock p.m.

Rev. Wesley Elliott of Belleville, president of the Bay of Quinte Conference, and a former pastor of the Hastings circuit, conducted the anniversary services in the Hastings Methodist church.

Mrs. John Garneau is in almost constant attendance at her mother's bedside. The aged lady is seriously ill at the home of her son's, Mr. Jason Roe, at Garrison's Corners.

Municipal Nominations.

Nominations for the various municipal offices for the Township of Seymour will be held this year on Monday, December 26th, at 12:30 p.m., at the music hall, Campbellford.

CAMPBELLFORD AND DISTRICT

CAMPBELLFORD, Dec. 19. — Mr. and Mrs. James Gummow of Milestone, Sask., are visiting at the home of Mrs. Gummow's parents, Mr. and Mrs. Charles Hankinson.

Mrs. Joseph Hore entertained the members of her Sunday School class at her home on Saturday afternoon. The little girls spent a very interesting and profitable afternoon, making scrap books and another articles to be sent to the Sick Children's Hospital, Toronto.

Reeve Chas. Davidson and Deputy Reeve Stone leave to-day for Cobourg to attend the final session of the Counties' Council.

Mr. Lewis W. Locke has recently purchased the Livery business of Mr. W. A. Diamond, Front Street, and has already taken possesion. Mr. Diamond, by his genial and obliging manner has won for himself many friends since opening up his livery here and Mr. Locke, who is also most favourably known in town, will no doubt carry on his new business most successfully.

Owing to the inclement weather the congregation in the various churches in town, yesterday were much smaller than usual. Rev. J. E. Glover, B.A., occupied the Methodist pulpit most acceptably preaching most inspiring and practical sermons in the morning, his theme being the "Fatherhood of God". Rev. Mr. Kenney was prevented by the storm from taking Mr. Glover's work in the Seymour East circuit.

Major Bygott, officers, non-commissioned officers and men of "C" Company Northumberland Rtgiment are making great preparation for their ball to be held in the Opera House, Cambellford on the evening of January 2nd. A seven piece orchestra will provide the music and a pleasant evening assured all who attend. The patronesses for the dance will be—Mesdames J. P. Archer, (Dr.) Haig, (Dr.) E. F. Richardson, P. J. Kelly, Charlotte Bonnycastle, W. G. Davidson, J. M. Bygott, C. H. Harris, D. A. Montgomery, C. W. Boyd, Miss Helen Wood.

ARRESTED IN POLAND.

WASHINGTON, December 17. — Canadian Press. — The Justice Department officials would not discuss last night the arrest of Wolfe in Warsaw, Poland, as a suspect in connection with the Wall street explosion. It was indicated however that official reports from Poland were expected by the Department, and that further details would then be available.

Efforts by the Department to trace the perpetrators of the crime, are undersood to have included the co-operation of the police of a number of countries, but the Department has been guarded in any discussion of any clues, in order to avoid disclosing information.

IN MILLBROOK AND DISTRICT

"AT HOME" HELD BY THE I.O.O.F. —NEW QUARTERS OPENED— PERSONAL MENTION.

MILLBROOK, Dec. 19.—The "at home" given by the local I.O.O.F. lodge, No. 308, on Thursday evening, December 15th, to mark the occasion of the opening of their new suite of rooms, was attended by over 200 guests, and proved one of the most enjoyable social events of the season.

Mr. O. Larmer acted as chairman, and the musical programme, to which the following contributed, won warm applause, marking the appreciation of the assembled guests:

Piano solo—Miss Loretta Barnard.
Vocal solo—Mrs. G. W. Sayles.
Violin and piano duet—Mr. and Mrs. Byers.
Solo—Miss Jean Thorndyke.
Male quartette—Messrs. G. Duncan, W. Coombe, H. Johnston and G. S. Gervan.
Solo—Mrs. (Rev.) Gervan.
Monologue—Rev. G. S. Gervan.

Mr. and Mrs. Byers played more than once during the evening their selections as well as those of the others assisting with the programme, being thoroughly enjoyed. At its conclusion a vote of thanks to those taking part was moved by Mr. J. A. Vance, seconded by Mr. P. I. Bentley. After refreshments were served further entertainment was provided with cards and dancing, the music for the latter being furnished by Misses E. Elson, L. Barnard, and A. McConnachie.

The suite of extra rooms which has recently been acquired bp the Oddfellow and Rebekah lodges consists of a reception room, dining hall, kitchen and pantry, and all looked very attractve wth their newly-decorated walls, freshly grained and varnished woodwork, new furniture and various other alterations and improvements which have just been carried out.

The committee who were responsible for the success of Thursday evening's gathering included Bro. P. I. Bentley, P.G., Bro. H. A. Fallis, P.G., Bro. C. Larmer, Bro. V. R. Hunter and Bro. R. I. Fallis.

The Junior League.

The entertainment given by the Junior League of the Methodist church on Friday evening, the admission to which was something to put on the Christmas tree, proved quite successful. The gifts received, which included groceries, clothing, candies, oranges, etc., were afterward packed in a box and expressed to the Deaconess Home, Toronto, for distribution amongst needy families at Christmas time. The programme, which was well rendered and much enjoyed, was provided entirely by the juniors themselves, with the exception of a vocal solo by Mrs. Sayles, a reading by Miss Marjorie Skitch, a piano solo by Miss S. Hetherington, and a violin solo by Mr. J. L. Byam, these four being members of the senior league. The part contributed by the junior consisted of an opening chorus, "Away in a Manger," by all the members, recitations by Elsie Spence, Jean Burnham, Jean and Jack Stinson, Nelles Rowland and Hector White; piano duets by Marjorie Sayles and Gladys Tucker (the latter also playing a piano solo), and by Nelles and Lawrence Rowland; a vocal duet by Kathleen Freelove and Marjorie Sayles, and a chorus, "Now I Lay Me Down to Sleep," were two numbers that were especially enjoyed. The concluding number, a humorous dialogue entitled, "A Matrimonial Advertisement," created much merriment, the five characters who took part being, Bonna Robinson, Gladys Tucker, Kathleen Freelove, Jack Byam and Lawrence Ingram.

A ten-minute intermission about the middle of the programme, during which the candles were lighted on the Christmas tree and the other lights turned off, gave much pleasure, especially to the younger children. A pleasant surprise was provided for the superintendent of the Juniors when Mr. Percy Stinson, on behalf of the parents, who wished in some way to express their appreciation of her services, asked Miss Burnham to accept a beautiful bouquet of carnations and narcissus, two of the little girls, Elsie Spence and Jean Stinson, handing her the flowers. The contributions to the Christmas tree filled a good sized box which, next morning, was sent prepaid to its city destination; some few dollars in money, also donated, being likewise forwarded to the Deaconess Home for their relief work. The Christmas decorations, green boughs, bells, Santa Claus cut-outs, gold stars, etc., made the basement look very attractive for Friday evening's entertainment.

Attended Bazaar.

In spite of a rainy afternoon and bad roads, a large number attended the bazaar and afternoon tea held in the "Waverley" parlors on Saturday at 3 p.m. under the auspices of the Forward Movement Department of the Senior Epworth League, of which Mrs. G. W. Sayles is the capable vice-president.

Mr. Alvin Richards, a student at the Medical College, Toronto, is home for the Christmas holidays.

Miss Moise, teacher at Carmel School, was the guest of Mrs. W. G. Rowland on Saturday.

The weather being very stormy on Sunday Rev. Mr. Tucker received word not to attend his afternoon appointment, and gave a most interesting illustrated talk on the life of the Apostle Paul at the Methodist Sunday School, using he recently-purchased lantern for the slides.

A Short Course

Mr. F. C. Paterson, B. S. A., of Port Hope, the District Representative, has arranged to hold a short course in Agriculture here from January 3rd to 27th 1922, which will doubtless be well patronized by the young farmers of the community. Further particulars will be published when final details are definitely decided on.

Mr. J. H. Bingham having accepted a travelling salesman's position with the Ackerman and Co., of Peterboro, is removing his family to that city for permanent residence Mrs. Bingham's many friends will be pleased o learn that her health has considerably improved.

Mr. Alvin Gray is home from the Toronto University for the Christmas holidays.

Mrs. Graham, of Port Perry, is the guest of her mother and sister Mrs. W. H. and Miss Patience, Byam. The many friend of Mrs. Byam, senior, will be pleased to know that she has greatly improved in health since her recent illness.

Mr. William Dixon has gone to his sons in Ohio to spend the winter.

Miss Audrey Lacheur of Peterboro, was the guest of her aunt, Miss Alice Stewart for a couple of day last week.

Mrs. Stinson, senior of Janetville, is visiting at the home of her son, Mr. Percy Stinson, Centre street.

Mr. Henry Lord was a visitor to Peterboro on Saturday.

Monday, December 26th, will be nomination day this year for municipal offices for 1922. Those who have served during 1921 have given satisfaction apparently, but it seems unlikely that the present reeve and council will be re-elected by acclamation as was the case last year, since at least one of the councillods has expressed his determination to contest the reeveship. This will in all probability lead to other changes. It is possible that the bylaw for a new high school building will also have to be voted on this New Year's.

A Presentation.

Mr. and Mrs. Wilbert Wood of the Marsh, were recently visited by a number of Mrs Wood's former friends from Pontypool, and presented with a handsome cabinet together with an address expressing many good wishes for the future happiness of the newly-married couple A pleasant time was afterwards spent in games, music and dancing, and refreshments were served before the guests left for their various homes

The rooms were tastefully decorated with green and red streamers, Christmas bells, etc., and the bright colors combined with the attractive display on the sales tables were in pleasant contrast to the inclement weather out of doors. The counter of home made baking and candy, cream and other delicacies, was in charge of Misses E. Abbott and L. Pethick, who sold out all their wares before 5 o'clock. The table of fancy articles, which included handkerchiefs, yokes, aprons, work bags, and a host of other useful and dainty articles suitable for Christmas gifts, was looked after by Misses Stella Hetherington and Pearl Burnham, and here too there was no lack of purchasers. Mrs. P. Stinson and Miss Alice Stewart had charge of the fish pond which as usual proved a centre of attraction to the younger element, though some of the older people angled for fish, too.

Many enjoyed a cup of hot tea during the afternoon, with sandwiches and cake, the Misses Jean Burnham, Gladys Tucker, Marjorie Sayles and Kathleen Freelove making a pretty and capable quartette of waitresses. Everything was sold out at an early hour, the only regret being that more had not been provided. The total receipts were satisfactory and the committee are being warmly commended for the successful outcome of their careful planning and hours of work.

HAPPENINGS IN BETHANY

BETHANY, Dec. 19.—On Friday evening a number of friends and neighbors gathered at the home of Mr. and Mrs. Douglas Driver (nee Miss Wilma Mulligan) to spend a social evening, also to present them with a cheque for $50.00.

Mr. Panton first referred to the happy occasion; then Mr. Wm. Hannah read a short address.

Mr. Driver very feelingly replied to both addresses on behalf of himself and wife, also for the gift, after which the remainder of the evening was spent in music and games. The address was as follows.

Dear Young People,—We, your friends and neighbours, have gathered here to-night to express to you on this happy occasion, the pleasure we felt when we knew you had united your lives together, and to wish you many long and happy years of married life in this neighborhood. But Douglas, we wish you to know how much we appreciated your nobility in offering your sevices to king and country and for doing your duty at the time of the great conflict, when our fair country was imperilled. It isn't so far distant that any of us have forgotten the boys who so nobly did their duty. But we also wish to express our good fellowship in a more tangible way. So we ask you and your dear wife to accept this small gift, along with the love and good wishes of this community. Signed on behalf of your many friends—James McKinnon, M. Panton, D. Cairns, committee.

Mrs. P. C. Brown and little nephew, Master Orville Spencer, spent Saturday shopping in Toronto.

Messrs. Gerald McCartney and Louis Bigelow of Toronto, are visiting at their homes here.

Miss Alice Ryley of Peterborough, spent the week end with her parents, Mr. and Mrs. H. Ryley.

Mr. and Mrs. Clarence Neil motored to Peterborough on Saturday on business.

Owing to the severe blizzard which raged over this district on Sunday the different ministers in the village were unable to reach ther country appointments.

Niss Neta Wake returned home Saturday evening after a pleasant visit with friends in Lindsay.

Mr. Walter Jakeman was a business visitor to Pontypool on Friday last.

Headache

Recurring headaches usually come from an exhaustion of the nervous system, and they do not disappear until the vigor of the nerve cells is restored by such up-building treatment as Dr. Chase's Nerve Food.

Temporary relief by use of powders is often obtained at an enormous expense to the nervous system and the general health.

Get the nerves right and the headaches will not return.

Mrs. W. J. Pearse, Nunn St., Cobourg, Ont., writes:

"My system became run-down and I suffered greatly with pain in my head. This was so severe that I would have to bind a cloth tightly about my head so that I could get my work done. A friend advised the use of Dr. Chase's Nerve Food, and after taking the first box I found quite an improvement in my condition. I continued using them until I had taken about seven boxes, and they strengthened and built up my system splendidly, completely relieving the pain in my head."

Dr. Chase's Nerve Food, 50c a box, all dealers, or Edmanson, Bates & Co., Limited, Toronto.

First Aid to Christmas Shoppers

What To Buy:

Albums—Photo and Post Card
Baby Sets
Brownie Cameras
Buffers—Ivory and Ebony
Bud Vases—Ivory
Chocolates — Fancy Boxes and in Bulk
Clocks—Ivory
Clothes' Brushes — Ivory and Ebony
Christmas Cards
Flashlights
Fountain Pens—Waterman's
Handkerchief Cases — Leather and Ivory
Hat Brushes—Ivory, Ebony
Hair Brushes — Ivory and Ebony
Hair Receivers—Ivory and Ebony
Hot-Water Bottles
Ink Wells—Ivory
Jewel Cases—Ivory, Ebony
Kodaks
Lamps—Ivory
Music Rolls—Leather
Military Hair Brushes
Manicure Scissors—Ivory
Mirrors—Ivory and Ebony
Manicure Roll-Ups
Manicure Sets
Manicure Pieces — Ivory and Ebony
Purses — Ladies' and Gentlemen's
Picture Frames—Ivory and Ebony
Perfumes—Full Assortment
Perfume Bottles—Ivory
Puff Boxes—Ivory, Ebony
Razors—Safety and Blade
Shaving Sets
Smoking Sets
Stationery
Thermos Bottles
Thermos Kits
Toilet Waters
Thermometers—Ivory
Talcum Holders—Ivory
Talcum Sifters—Ivory
Trays—Ebony and Ivory
Writing Cases—Leather
Wallets

Where To Get Them at Lowest Prices

THE Warne Drug Co., Ltd.

"Nyal Quality Store"
351 GEORGE STREET

Monarch Prize Contest

NO doubt you have at least two or three really splendid recipes—better recipes than any others you've ever tried? We want recipes of the best kind for our new Monarch Cook Book, and we are having a big Prize Contest for recipes used by women who bake with Monarch Pastry Flour. The book, when complete, will contain the prize-winning recipes of this big contest, Read this advertisement through carefully. Then test your favorite recipes with Monarch Flour and send us your recipes.

THE PRIZES

$75 — Section 1 — For the Best Recipe for a Christmas Plum Pudding.
$75 — Section 2 — For the Best Recipe for Christmas Cake.
$50 — Section 3 — For the Best Recipe for Shortbread.
$25 — Section 4 — For the Best Recipe for small Christmas - time Cakes.
$15 — For the 2nd Best Recipe for small Christmas-time Cakes.
$10 — For the 3rd Best Recipe for small Christmas-time Cakes.
$ 1 — General — For every Recipe under the above headings accepted for, and printed in, the New Monarch Cook Book.

How to Qualify

Cut from any bag of Monarch Flour that section containing the word Monarch and lion's head. Pin this piece of bag to your recipes when mailing. It entitles you to send in one recipe for each of the four sections for which prizes are offered. (See Prize List). Send only recipes for which prizes are offered. Write each recipe on a sheet by itself. Write on one side of paper only. Use ink. Do not copy recipes from any cook book. Enclose your signed statement that you have tried recipes and have had excellent results. The judges are well-known Domestic Science experts. Address your letter to Prize Contest Department to address given at the end of this advertisement.

Monarch is a Wonderful Flour

This contest will introduce Monarch Flour to many new users. They will find it a truly wonderful flour for cakes, puddings, pies, tarts, biscuits, buns, scones, fancy breads, muffins, gems, pancakes, dumplings, doughnuts, fritters, crullers, sauces, cookies, macaroons, wafers, shortbread, etc.

Monarch is smooth and free from lumps. It is rich, creamy white in color, velvety in texture, and takes less shortening than any other flour.

Makes Delicious Pastry

Pie crust made from Monarch Flour is exceedingly light, crisp and flaky. It makes just delicious pastry. It does not require so much kneading and mixing as other flours; it rises fast and a bag seems to last housewives a great deal longer.

Contest Closes December 31st

This contest is open to all points of Ontario where Monarch Flour is sold. Be sure and mail your recipes early. The contest for Christmas Recipes closes December 31st. Recipes mailed after that date will not be entered. Don't delay. You haven't many days left.

We believe that such splendid prizes for recipes have never before been offered in a contest. Think what you could do with any one of these handsome prizes. And don't forget that every woman mailing in a recipe to this competition will receive, *free of charge*, one of our New Monarch Cook Books, as soon as they are published. Write out and mail us your recipes to-night. If they are really good they are probably prize winners. And also don't forget that *every recipe used will be paid for.*

Prize Contest Department
Maple Leaf Milling Co., Limited
Dominion Bank Building
King and Yonge Streets Toronto, Ontario

$75 Prize for Best Christmas Plum Pudding Recipe

If your Christmas Plum Pudding recipe is a good one, write it out carefully and send it in by all means. Your reward, if you win, is a cash prize of $75.00.

$75 Prize for Best Christmas Cake Recipe

Do you know a choice recipe for Christmas Cake? If you do it may win you our special $75.00 cash prize. Write out your Christmas cake recipe and mail it to us right away.

MONARCH FLOUR-

Makes Delicious Pastry

Special Notice Regarding Above Contest

If you are in doubt as to the meaning of "Small Christmas Time Cakes," please note that this term includes cookies, macaroons, rock cakes, drop cakes, ginger snaps or other small cakes suitable for the Christmas season. Also please note that each clipping from the Monarch Flour bag entitles you to send in four recipes, one for Christmas Cake, one for Christmas Plum Pudding, one for Shortbread and one for Little Cakes.

"Standard measures" means ***"level measures"*** in all cases.

Baby, too, wants New Christmas Gift Things.

Just as much as Grown-ups. We're ready with all the right things at more than right prices.

JACKETS
Little tots', comfortable and practical, All-Wool, hand crocheted, in all the dainty colours you desire for the little one. Christmas Gift Special.... **$1.50**

INFANTS' DRESSES
Made from an extra fine quality Nainsook. Lace and Hemstitching finish the little yoke and Val. Lace trims the neck sleeves and frill ..... Christmas Gift Special **$2.75**

BONNETS
Every one of these Wool Bonnets are knit by hand, and prettily trimmed with Satin Ties and Rosettes ..... Christmas Gift Special **$1.25**

BANTLING ROBE
Warm, cosy, hand-quilted Satin garment; can be used to take the place of Coat and Bonnet ..... Christmas Gift Special **$6.00**

CARRIAGE ROBE
Tie the little tots in, make them cosy. This Robe is made from Bear Cloth, in pocket style, and finished with Satin ribbon ..... Christmas Gift Special **$8.00**

LONG PETTICOATS
Infants' excellent, fine quality Nainsook, made with yoke and prettily finished with dainty frill of Embroidery and Val. Lace Christmas Gift Special **$3.00**

INFANTS' GOWNS
Heavy weight Flannelette, trimmings of pin tucks and Embroidery, also Val. Lace finish around the neck and sleeves. Christmas Gift Special **85c**

RICHARD HALL & SON LTD

COURT STANLEY A.O.F. ELECT OFFICERS.

Bro. T. Hendry Appointed District Chief Ranger.

Ancient Order of Forest Court Stanley No 7680, Society met in the W.O.W. Hall with a large turnout of members present. The officers elected for 1922 are as follows:—

Chief Ranger,—Brother T. Hendry; Sub-Chief Ranger,—Brother S. J. Mason; Senior Woodward — Brother E. Freeman; Junior Woodward, — Brother E. Ray; Senior Beadle—Brother S. Laws; Junior Beadle—Brother F. Meeks; Chaplain—Brother D. Hamilton; Treasurer—Brother H. McWha; Secretary—Brother A. Day; Medical Officer—Brother Dr. Raymore Scott; Trustees—Brothers S. Adlam, A. Brotherston and G. Tremain; Auditors—Brothers G. Record, R. J. McWilliams and F. Danton; Court Correspondent—Brother A. Laws.

The Court has been honoured by Brother T. Hendry being appointed by the Executive Council to fill the District Chief Ranger's position. The district includes Belleville, Port Hope; Campbellford; Oshawa; Cobourg and Trenton. The Juvenile Branch are adding new members and any boy from 5 to 15 years old will be welcome.

HASTINGS MAN SEVERELY HURT

E. E MAYBEE MEETS WITH SERIOUS ACCIDENT IN PLANT'S FOUNDRY—PERSONAL DOINGS

HASTINGS, Dec. 19—On Saturday afternoon, Earnest E. Maybee met with a serious accident while at his work in Plant's Foundry. While handling a large knife he had the misfortune to let it slip receiving a severe gash in his leg.

Dr. Campbell was called and had him removed to the Royal Hotel, where he is doing nicely.

Fell on Pavement

While on his way to work Mr. Michael Murphy slipped, hitting his head on the icy pavement. He was found unconscious by Mr. Geo. Lynch, who called medical aid and it is expected Murphy will be around in a few days.

Mr. E. A. Bull, salesman of the National Cooperage Company, was taken suddenly ill in Warkworth and had to be rushed to his father's home, where the doctor being called he pronounced him suffering from appendicitis. 2

Personal Mention

Miss Bertha Walsh and her father have left for West for the winter.

Reeve Hess is attending County Council this week at Cobourge

Rev. Wesley Elliott of Belleville conducted anniversary service in the Methodist Church Sunday.

Mr. Leo. Cleary of St. Augustine Seminary is home for the holidays.

Mr. W. J. Warner was in Peterboro Friday.

Miss Gertrude Conghlan is visiting friends in Peterboro.

Mr. and Mrs. W. A. Spellman have returned from visiting friends in Toronto.

Mr. J. B. Moore was in Peterboro on Friday.

Mr. Guss Oshea is home from St. Michael's College for the holidays.

Mrs. N. Beavis has arrived home from visiting friends in Lakefield.

Mr. and Mrs. W. S. Scrivel spent Saturday in Peterboro.

Mr. Frank Lynch of Toledo, Ohio, has been called home on account of the death of his mother.

Mr. Carlos Runnels is visiting friends in Toronto.

RARE PIECES OF CHINA USED IN BIG FILMS

Some fine old houses and table decorations of Civil War days are shown in "The Heart of Maryland," the Vitagraph special production, based on David Belasco's staged play of the same name, which will be shown at the Royal Theatre today. Nearly all the scenes were taken in the South and the Southern women took a lively interest in the production, bringing out many treasured bits of china and linen from their cedar chests for use in the picture. The old settlers took a keen interest in giving the production proper atmosphere and secured for Mr. Terriss many historic locations which give the production an educational value, as well as making it one of unusual entertainment.

That Tanlac is a wonderful medicine for delicate children is conclusively proven by the remarkable results accomplished in the cases of the three children shown in this picture.

Little Blanche Blair of Providence, R.I., age 13, gained 10 pounds; Regina McCabe, at right, age 9, of Scranton, Pa., gained 15 pounds; little Richard Leary, Jr., of Philadelphia, who was very delicate, is now in fine, robust health. The statements made by their parents are as follows:

Mr. A. M. Blair, residing at 20 Atwood Street, Providence, R. I., said: "We are just so happy over the change Tanlac has made in our little girl that we can't do or say enough to show our appreciation. She had lost nearly 20 pounds in weight and looked so frail and weak that her mother and I were both almost worried sick over her condition. Since taking Tanlac, she has already gained 10 pounds, her color is better than it ever has been and she looks and acts like a different girl."

Mrs. Catherine McCabe, 414 Dickens Ave., Scranton, Pa., said: "The 'flu' left my little Regina in such a bad condition that I have no idea she would be with me now if it hadn't been for Tanlac. It is a mystery to me how she lived on the little she was eating and was so lifeless she never even cared to play with the dolls and toys she got at Christmas. Since taking Tanlac she is as hardy and well as any child could be and has gained 15 pounds in weight. I will always praise Tanlac for restoring our little girl's health."

Richard Leary, 2312 Palethorpe St., Philadelphia, said: "There is no doubt in my mind but that Tanlac saved my little boy's life. For two years I wouldn't have been a bit surprised to have seen him drop off at any time. He had stomach trouble and many a time the gas pressed up into his chest until his heart palpitated so I thought sure he couldn't breathe but a few more gasps. But Tanlac gave him back to us strong and well and we will praise it to our dying day."

The effect of Tanlac on the delicate stomachs of the young is one of the strongest evidences of its wholesomeness as well as its unusual merit. Although a powerful reconstructive, Tanlac contains no harmful ingredients, minerals or opiates which are so often found in other medicines. Being composed of the most beneficial roots and herbs known to science it is purely vegetable and can be taken by the most delicate children, and does not upset or injure the weakest or most delicate stomach.

Sold in Peterborough by the Warne Drug Co., Ltd., and by leading druggists everywhere.

THEATRICAL MAN DEAD.

CHICAGO, Dec. 19.— (Canadian Press.)— John C. Fisher, widely known theatrical manager, died suddenly here yesterday of heart disease when about to take a train for Pittsburgh. He was with his company, the Irish Players, and had just concluded a five weeks' engagement at the Olympic theatre here. Fisher was one of the producers of the famous light opera, "Florodora," which netted its owners nearly a million dollars.

WAS TROUBLED WITH HER LIVER FOR OVER 4 MONTHS

When the liver becomes slow, sluggish and torpid it is not working properly and does not supply sufficient bile to thoroughly act on the bowels and carry off the waste products of the system, hence the bowels become clogged up, the bile gets into the blood, constipation sets in and liver troubles follow among which are, sick or billious headaches, heartburn, water brash, jaundice, floating specks before the eyes, pain under the right shoulder, coated tongue, bad breath, yellow eyes, etc.

MILBURN'S LAXA-LIVER PILLS

quickly remove the secretions, clear away the effete and waste matter by acting directly on the liver, and making the bile pass through the bowels instead of allowing it to get into the blood.

Mrs. Alice Mehill, Napanee, Ont. writes:—"I was very badly run down for over four months. I tried several remedies, but got no relief. One day my husband brought me home a vial of Milburn's Laxa-Liver Pills, and before I had used half of it I was much better. I only used two vials and I am a different person today.

I can safely recommend Laxa-Liver Pills to any one troubled with liver trouble."

Price 25c. a vial at all dealers, or mailed direct on receipt of price by The T. Milburn Co., Limited, Toronto, Ont.

NEW USE FOR BOOTLEG RUM.

Officials Finds Seized Whisky Keeps Radiators From Freezing.

OLEAN, N.Y., December 17. — Instead of pouring seized and condemned bootleg whisky into the river, officials here are putting it to practical use.

City-owned automobiles, the patrol waggon, the Polce Chief's machine, and the fire apparatus get regular doses of the liquor in radiators as an anti-freeze mixture.

Partnership Dissolved

NOTICE IS HEREBY GIVEN, That the Partnership carried on under the Firm Name of WYATT & MOSS, Merchant Tailors, East City, has been DISSOLVED, and the Business will be carried on in future by J. L. WYATT.

All Accounts due the late firm are required to be Paid ON OR BEFORE 31ST DECEMBER instant, to J. L. WYATT.

3d-145

ROOFING AND SUPPLIES
Ready Roofing and Tar Products, and Slate Tile Felt and Gravel.
Roofing Supply Stores
440 Water St. Phone 775
A. McLEOD M-W-F

Christmas Presents Free to Every Customer!

R. C. BRAUND is acting Santa Claus from **Now to Christmas Night.** Every Person Buying $5.00 worth of Anything for Cash may pick their own Present of **$1.00 Worth Free.** If you buy $3.00 worth you choose a 50c Present; if you buy $2.00 worth you choose a 25c Present Free. I have 700 Presents to choose from. 4d-145

A GRAND
CONCERT

MONDAY EVENING, 19th December (under Auspices of L.O.L. 1175), VICTORIA HALL, 8 o'clock sharp.
First-class Artistes, including—LARRY O'BRIEN (Comedian) in Irish, Scotch, English, and Italian Songs, Monologues, and Double Comedy Sketches.
Also JEAN DOUGLAS, the Famous Highland Dancer whom few equal and none excell — a Marvel in National Dances, such as Flings, Sword, Jig, Hornpipe, Newsboy, Russian, Spanish, etc. (Toronto's Medallists).

TICKETS—35 CENTS.

1-144

What More Acceptable Xmas Gift, Than---

A Washing Machine, or a Wringer

A practical Women would simply be delighted with one of these Labor Saving Devices as a Christmas Gift---A Gift that would be useful for years to come.

FOLDING WASH BENCH
A most convenient and useful article for holding a wringer, two tubs or a tub and clothes basket. Priced at $5.00
With wringer attached for $13.50

IRONING BOARD
Fold up when not in use. Priced at $4.50

CLOTHES BASKET
We are showing a very strong and durable Basket in two sizes. Priced at ..... $2.50 and $3.00

CLOTHES HAMPER
A very useful article. Priced at ....$3.25, $3.75 and $4.50

MOP WRINGER
Fits any pail. Takes the place of the old way of hand wringing and scrubbing. Two household sizes ..$3.25, $4.00

"CONNOR" LOW PRESSURE WATER MOTOR WASHER
Will lighten wash day for many years to come. We guarantee the "Connor." Price $28.00

"NEW CENTURY JR." WASHER
For those who prefer a hand power machine, we recommend the "New Century," the easiest running hand power machine on the market. Price $21.00

WRINGERS
We recommend the "Bicycle." Fits round or square tubs, covered cogs, easily operated and warranted for 3 years. Price $8.75

This Store has many Good and Useful Xmas Gifts

Peterboro Hardware Co., Limited.

TO MAKE CHICAGO DRY.

CHICAGO, Dec. 19.— (Canadian Press.)—Five hundred persons are under arrest here charged with violation of the prohibition law. The prisoners are being held at various police stations throughout the city. Chief of Police Fitzmorris said yesterday that plans for further arrests were under way.

The arrests were made Saturday night and Sunday in wholesale raids conducted by the police at the order of Chief of Police Fitzmorris, who had promised to "make Chicago so dry that it squeaks."

COAL and WOOD

I am now prepared to deliver First-Class Coal in any size or quantity desired at the market prices.

Hard and mixed Wood, and Slabs, at the closest prices.

H. H. DINSDALE, Office and yard, 191 Charlotte Street. Telephone 153.
60d 173

Important Selling Event To Wearers of Dresses

IN 16-18-20 YEAR SIZES

As we are positively going out of these Goods we are offering TO CLEAR every Dress and Suit at much less than COST PRICE. *IT WILL PAY YOU TO INSPECT*

W. E. LECH

Headquarters for Misses' & Children's Wear
366 George St. 3rd Door from Simcoe St.

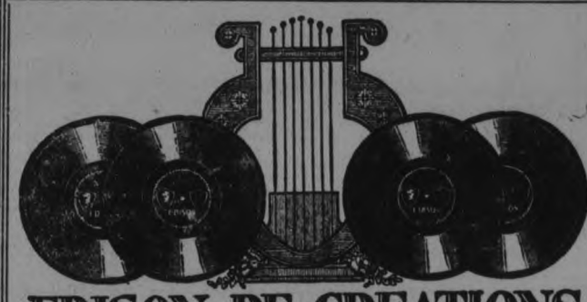

EDISON RE-CREATIONS

MUSIC'S MIRROR

AN Edison Re-Creation played on an Edison Phonograph gives you everything but the physical presence of the artist that recorded the selection.

Nothing is lost—nothing is added—it gives you the voice or playing of the artist perfectly Re-Created.

This is not a mere claim. It is an actual fact, proven by the acid test of direct comparison, over 3,000 times, before audiences totalling 3,000,000 people.

If you want Real Music, you can get it on Edison Re-Creations.

Hear These Fine Selections To-day

50843	Christmas Carols	Chimes
80645	Some Day	Venetian Instr. Quartette
82239	Largo	Albert Spalding
80668	Lord is My Light	Robt. C. Dyrenforth
82236	On Wings of Song	Vasa Prehoda

We would be glad to have an opportunity to demonstrate these or any other Edison Re-Creations for you. Come in and ask to hear your favorite music Re-Created.

J. M. GREENE MUSIC Co. Ltd.

THE HOME OF GOOD MUSIC. CHARLOTTE ST.

An Ideal Christmas Gift to Your
RURAL FRIENDS
THAT WILL BRIGHTEN THEIR HOME

Coleman Quick-Lite
Lamps and Lanterns
"The Sunshine of the Night"
Full Stock on Hand in all Styles, Nicely Boxed
J. J. Turner & Son, Ltd., Cor. George & King

Open To-night till 9

STORE OPENS - - 9 A.M.
STORE CLOSES - - 5.30 P.M.

The GRESSMAN Company Limited

Tea-Room 11.30 a.m. to 2 p.m.
A 50c Mid-Day Lunch Served in

Shop in the Mornings—Better Service

Gifts of Lingerie

Imply a Delightful Intimacy

MAYBE not a hope chest, but assurely a treasure chest—every woman has one. And the tenderness with which she fondles each additional dainty new piece of Lingerie as she tucks it away! The charm of its intimate friendliness never dies.

Camisoles of Silk or Satin, from 69c to $4.50.
Knickers of Silk or Satin, from $3.75 to $6.50.
Gowns of Silk or Satin, from $6.95 to $18.00.
Envelope Chemise of Silk or Satin, from $3.75 to $9.50.

Restful Negligees

THE fine art of relaxation is a habit to be desired, with one of these delightful Negligees in one's possession. Your busy friend will especially appreciate one. Your luxurious friend will adore one. Widely diversified models, pleasurably priced.

Knickers and Petticoats

GLOVE Silk Knickers, well cut, smarty tailored, in new suit shades. Tricot Silk Taffeta and Satin Petticoats, slim, slinky, and stylish, in charming colourings. Both perfectly attuned to the new straight and narrow silhouette.

The New Blouses

Make Browsing for Gifts Delightful

JUST nose about among them to your heart's content. Between the pretentious new Jupon Blouses, and the engaging little beaded Georgette Overblouses, lie a score of dlightful models in Crepe de Chine, Canton Crepe, even Chiffon Velvets, adorably fashioned and in such fascinating new colours as these: Bonfire, Etruscan, Sphinx, Burro, Mistral, Violine.

Splendid choosing in Crepe de Chine and Canton Crepe models, from **$9.50 to $15.00.**

A Bountiful Array of Georgette, in a myriad of colours, from **$6.00 to $18.00.**

Christmas Hosiery

THAT friend who dances like an angel, or the busy one who "always walks," also the little lady so proud of her trim ankles—they'll accept your Gift of Hose and thank you kindly, ma'am. The new Christmas numbers are endlessly and joyously varied.

Pure Silk "Pointeel" Hose, in Black, White, or Brown, at **$2.50.**

Glove Silk "Pointeel" Hose, in Black, White, Grey, Navy, or Brown, at **$3.25.**

The Gift of Gloves

SO many fashionable points for the sleeve to stop at—so many lengths of Gloves needed to keep them company. The gift of Gloves will find "welcome" on the mat at any woman's door. Charming new Christmas assortments.

Dress Gloves or Glazed or Suede Kid, at **$3.25 pair.** Gauntlet Gloves of Kid at **$3.50, $3.75, and $4.95** pair. A novel Gauntlet Silk Glove, with frilled edge, at **$2.25.** Grey with Navy points, or Fawn with Brown points.

Slippers for Gifts

In Extensive Varieties

THE display of Slippers is a fascinating exposition of the wide diversity of Styles in this popular footgear. Special Holiday Editions of gay little Mules with or without heels, of Boudoir Slippers, Felt Slippers, House Slippers, and Dance Slippers—favourite styles for all the family—are available at prices well within the founds of Gift budgets.

Indian Moccasin Slippers of Tan Mocha, come at **$1.35** in women's sizes 3 to 7. The vamp is beaded with coloured beads. Another of genuine Brown Elk has fancy coloured stitching on the vamp as well as beads. The seams are sewn with heavy hand stitching. Priced at **$2.85**.....Others in Moccasin style can be had in Brown or Grey Mocha. Have a Fur-trimmed edge and are patterned with Indian beads. Price **$2.65.**

Felt Juliets, with rubber heels and padded cushion soles, have ribbon inserted all around. Cushion heels and padded soles. Choice of Old Rose, Lavender, and Alice Blue. Moderately priced at **$2.00.**

A Boudoir Slipper of White Rabbit, sole and all, is priced at **$5.00.** Has a cushion padded sole. On the vamp is an imitation Black-tipped Ermine tail.

Kid Slippers, with rubber heels and flexible soles, can be had in Pale Blue or Pink. Silk Pom-pom at the instep. Price **$2.75.**

Children's Slippers of Red Felt, trimmed with Blue, or Blue trimmed with Red, come in sizes 4 to 7 at 90c, 8 to 10 at **$1.00, and** 11 to 2 at **$1.15.**

Children's, in Cavalier style, of Red Felt, with White collar. Sizes 4 to 7, **$1.10.** Sizes 8 to 10, **$1.25.** Sizes 11 to 2, **$1.35.**

Tuesday's Bargain Annex Specials

Women's $1.00 Value Heather Hose, 79c Pair—2 Pairs $1.50

Seamless Cashmere Heather Hose, knit to form without seams, are a medium weight. You have choice of Brown or Green Heather Mixtures. First buyers will find a complete range of sizes, from 8½ to 10, in both colours.

Women's 30c and 35c Handkerchiefs, 3 for 59c

Dainty Handkerchief Novelties, and only a few Dozen at 25c values. The remainder are 30c and 35c lines.

There are many different styles and many patterns in each style. Excellent choosing and excellent for Christmas Gifts.

Annex Open Every Day Until Christmas

Many Handsome Suggestions in

Rattan Furniture

Moderate Price for a Pretty Set, $59.00

The Set comprises three pieces—Arm Chair, Arm Rocker, and Settee. The seats and back are upholstered in a good quality Tapestry. The Tapestry is a blending of Greens and Terra Cotta — very serviceable. Strongly woven of a full round reed.

$96.50 Will Purchase a Handsome Arm Chair, Rocker, and Settee

An extra good Set — strongly woven of a fine, full round reed. The arms on all pieces are wide and comfortable. The upholstering is the best, spring seats and padded back. The Tapestry is an unusually fine grade.

Splendid Value is a Set at $52.00

The reed is the full, large, round variety. The Arm Rocker, Arm Chair, and Settee have spring seats and upholstered backs. The covering is Chintz, in a handsome floral pattern.

Good Choosing in Arm Chairs, with Rockers to Match

A variety of kinds made of various grades of Reed and upholstered Tapestry or Chintz. See if your price is here: **$14.75** each, **$15.75** each, **$27.50** each, **$32.00** each, **$35.00** each, **$41.50** each, All are Fumed finish, except those at the $27.50 price, and they are Cream.

Tables

Choice of oblong or round tops. All have an under-shelf and gracefully shaped legs, and are woven of fine, full, round reed. Priced at **$16.50** and **$17.50.**

Serving Trays

A particularly fine range of these this season. Choice of square, oblong, or oval shapes, in Oak, Walnut, or Mahogany. Well finished, good looking Trays, with Glass tops. Priced from **$3.25 to $5.75.**

A Rag Rug

For Her Bedroom

These are known as "Empress Josephine." They are a particularly good quality and beautiful in colour. You have choice of Grey, Rose, Mauve, Green, or Blue. All have Chintz pattern borders.

Size 27 x 54 inches, $5.75
Size 36 x 72 inches, $8.75

Hearth Rugs

Fine, five-frame Wiltons, in a variety of designs and colourings. The very best grade:

Size 27 x 54 inches, $9.75
Size 36 x 63 inches, $16.00

DECEMBER SESSIONS CONTINUE

(Contined from page 1.)

bank by November 1st. He also swore that he heard Mr. Letellier telling Mr. Akey he wanted him to write to Drouin, but Akey answered that he was looking to Mr. Letellier and had nothing to do with Drouin.

Alex. Irwin testified that he heard Mr. Letellier say he would see "it was all right."

The Defence.

Mr. Letellier, beginning his defence, recounted how he had first met Drouin three years ago. "I have a brother-in-law at Thetford Mines, Quebec. He is a lumber man and he wanted three teams of heavy horses. I got a teelgram from him saying he was sending a man to buy the horses, and asking me if I would be kind enough to meet him. I went to the station and I had some difficulty in finding the man. I had never sees him before. Drouin bought the horses he wanted, and came back some times after that. Altogether he bought fourteen or fifteen car loads. At times I went with him in the country to help him as he could not spaek very good English."

Mr. McElderry —Did you at any tme have any financial interest in his ventures?

Mr. Letellier—Nonesoever.

Defendant said that on the day Mr. Akey's team was bought, Mr. Drouin was shipping a car load of horses which he was assembling at Dr. Robinson's barns at the corner of Charlotte and Aylmer streets.

"I saw Drouin speaking to Akey on the street. Drouin came back and told me Mr. Akey wanted too much for the team," Mr. Letellier said.

Between 4.30 p.m. and 5 p.m. the horses were led over to the cattle pens at the G.T.R. station and into a car. During that time some one asked for Drouin, and Mr. Letellier said he missed him. He was not then around the car.

"The first thing I knew the horses came along," he went on. "I think Mr. Drouin had one and Mr. Akey the other. I had no conversation with Mr. Akey about them."

Afterwards Drouin and Letellier went along Charlotte street to Akey's office.

"I think Mr. Akey was standing in the door. I told him Drouin had come to give him a cheque and he said all right. I told him Drouin would give him a cheque payable ahead as he was out of funds just then. Mr. Akey said he couldn't read or write so I wrote the cheque and Mr. Drouin signed it. I forget whether I or Mr. Drouin handed it to him."

Mr. McElderry—Were you asked by Mr. Akey to endorse it?—No sir.

You heard Akey and Bell speak of an interview or alleged interview at the automobile?—They must be mistaken.

Received Letter.

Mr. Letellier said he afterwards called to tell Mr. Akey he had received a letter from Drouin that he would pay him and the interest, but that he'd have to wait. Defendant told Mr. Poulson.

Mr. McElderry—When did Akey first make a demand on you for payment?

Mr. Letellier—In November. Mr. Akey was coming out of a barber shop just below Charlotte street. He said: "Well, did you hear from that fellow?" I said yes, that Drouin's horses and goods had been seized and he couldn't pay what he owed. Mr. Akey said I had told him I would make good the cheque and that he would hold me responsible. I thought he was joking. He said, "You said you'd pay." When Mr. Akey came to my house to get Drouin's address theer was so mention then that I was liable."

Cross-examined by Mr. Widdifield, defendant denied that he had loaned Drouin money in any of his purchases. When Drouin was going home he hadn't enough to buy his ticket and defendant loaned him $100 which had not been repaid.

Describing the making of the cheque Mr. Letellier said that when they were discussing it in Mr. Akey's office there was no paper, no blank cheque before them. He took out his own cheque book and wrote out a cheque on the Royal Bank. "I filled out. I asked both parties if it was right. Drouin put his name to it. One of us gave it to Mr. Akey. I don't remember which one."

Mr. Widdifield directed questions as to when Drouin could have bought the team from Mr. Akey. Mr. Letellier said it must have been during the short time Drouin was absent when the horses were being loaded in the car.

Mr. Widdifield—Do you expect the jury to believe that in your absence Drouin made the contract with Akey?—Yes.

Mr. Letellier denied that he had at any time beckoned to Mr. Akey on Charlotte street and asked him to sell the team to Mr. Drouin, or that he had taken part in any bargain. His only participation in the affair was in Mr. Akey's office after the horses had been loaded when the cheque was made out and Mr. Drouin signed it.

Paul C. Drouin.

Examined through an interpreter, Paul C. Drouin stated that he had bargained alone with Mr. Akey, and that it was incorrect that Mr. Letellier had promised to put up any funds.

Replying to Mr. McElderry's question as to why he had not paid the cheque Drouin said that he couldn't sell the car of horses, and he hadn't enough money to make the payment. There was no demand for horses in the Montreal market when the shipment arrived there. Nobody wanted them. He could have sold them at half price, but decided to keep them in the hope that the market might improve. Then his goods were seized and sold at a sheriff's sale to meet the claims of creditors. His debts amounted to $1135.

To Mr. Widdifield witness said he had sold Mr. Akey's horses for $450. One of the other horses brought only $4 at the sheriff's sale.

Mr. Widdifield —Did the list of creditors include Mr. Akey's name?

Mr. Drouin—I told the sheriff to write to Mr. Akey, but the letter came back.

Mr. Widdifield—So Mr. Akey was never written to as a creditor at his proper address?

Mr. Drouin— No, but they will. This isn't settled yet.

At what time did you make the deal with Akey?—About 4.30 or 4.45.

What time were the horses delivered?—They were brought to the car immediately.

Where was the deal completed?—At Mr. Akey's office.

Witness said he had made a previous offer near the G.T.R. He could speak English well enough in terms of horses and money.

WHO WILL PAY THE BOARD BILL OF FORMER KING.

Ex - Emperor Charles' Maintenance Worries the Allies.

PARIS, Dec. 19—"Who is going to pay ex-Emperor Charles' board bill?" is the problem the Allied governments are trying to solve. So far no country has come forward and offered to pay the bills left behind in Switzerland or the expenses which will follow the exile of the former monarch to Madeira.

The former king has expensive tastes. This is evidenced by the fact that the Swiss retreat cost nearly 2,000,000 francs a year to keep going. In a hurry to reach his old throne, Charles forgot several substantial obligations. These and the cost of maintaining Charles and his large family at Madeira are occupying the Allied Ambassador's Council. The total Swiss bill will exceed several million Swiss francs, apart from the establishment set up at Madeira for the former ruler of Austria-Hungary.

It is believed that the Hungarian government will pay most of the bills and the members of the Little Entente, to whose existence the suppression of monarchial adventures is essential, may bear a part of the burden. The annual expense at Madeira probably will be provided through a pension, wholly or partly paid by Hungary. In this the Little Entente may also have a share.

The fact that Charles and his family still have firm friends in Hungary is evidenced by the purchase of a 2,000,000 crown bed and bedroom suite for the ex-queen, by Budapest royalists. The bed was made of satinwood with brocade and gilt decorations. The money was raised by popular subscription. The authorities have refused to permit its display in public fearing royalists riots, so the bed will be sent immediately to Madeira.

MAN IS IMPROVING.

PORT HOPE, Dec. 19.—Mr. Wm. Mercer, who met with a serious accident while at work at the Hydro sub-station, Port Hope, is improving. Forty-four thousand volts passed through Mr. Mercer's body and the shock was so severe that is registered in Trenton power house, more than forty miles away.

DEMANDS IMPOSSIBLE

WASHINGTON, Dec. 19.—(Canadian Press).—Secretary Hughes has communicated with Premier Briand regarding situation which has developed as result of stand of French delegation upon naval ratios and it is said has pointed out impossibilty of thier demands.

FIRE DESTROYS CHURCH

MONCTON, N.B., Dec. 19.—(Canadian Press).—Roman Catholic Church at Buck-Touche Kent county has been destroyed by fire at loss of two hundred thousand dollars.

YE OLDE TIME

Antique Brass

Direct from England. Such as:

Toasting Forks,
Candle Sticks,
Bells, Door Knockers,
Hall Lamps,
Hearth Stands

And many other Ancient novelties at reduced prices.

Excellent Articles for Holiday Gifts.

B. A. MITCHELL
197 HUNTER STREET
Phone 455 3d146

BIGELOW MUST PAY BALANCE OF $200

EFFECT OF VERDICT DELIVERED BY JURY IN COUNTY COURT

The jury in the case of Mahood and Havery vs. R. H. Bigelow brought in their verdict on Saturday afternoon in which they found that the Columbia automobile bought by the defendant had been misrepresented to him and at the time of the sale had been run considerably over 2,500 miles. The jury also found that there had been a conspiracy between Mahood and Havery and Barton of the automobile salesroom in Toronto to defraud the defendant Bigelow.

In this transaction Bigelow had given $500 in cash and two used cars and a promissory note for $1,300. Plaintiffs asked for payment of this note. The jury ordered the defendant to pay $1,300 to the plaintiffs, but also allow the defendant $1,100 on his counter claim. The meaning of this decision was that Bigelow shall pay the balance of $200. H. Wood was foreman of the jury. C. R. Widdifield and R. R. Hall, K.C., represented the plaintiffs and G. N. Gordon was solicitor for the defendant

MANUFACTURES OF NEW YORK INCREASE.

WASHINGTON, Dec. 15. — New York City produces more than one-twelfth of the manufactures of the United States, the total value of the city's manufactured products in 1919 having been $5,267,343,000, according to the census burea.

The manufactures of New York City increased 128.7 per cent in the ten year period from 1909 to 1919. In that time salaries and wages increased 104.5 per cent to $1,044,529,000.

Other New York State cities show the following statistics:

Buffalo: Value of manufactures in 1919, $634,399,000, increase 156.3; salaries and wages $127,563,000, increase 156.2 per cent.

Rochester: Value $351,416,000, increase 149.8; pay $93,961,000, increase 140.3.

Niagara Falls: Value $83,687,000, increase 86.7; pay $18,956,000, increase 122.4.

TOBACCO MONOPOLY.

CHITA, Dec. 19.—The Chosen Tebaki, Kaisha, a Japanese corporation has offered to guarantee the Far Eastern Siberian Republic an annual income of 50,000,000 gold rubles in payment for a tobacco monoply, a concession to build tobacco factories in Siberia and the privilege of establishing tobacco farms in the Amur region.

A good hat holder is a towel rack fastened on the clothes closet door.

When you need
SERVICE
Run your Car in Here

Duffus Motor Sales
Cor. Water & Charlotte Sts.

Ford

MONCUR'S
DOUBLE-STRENGTH
Lung Syrup
IS A REMARKABLE REMEDY
For Obstinate and Racking Coughs, Colds, Congested Lungs, Bronchitis.
People Who Have Used This Remedy Do Not Believe There Is a Better.
PRICE : 35c, 65c and $1.25
MONCUR DRUG STORE 407 George Street
LOWEST PRICES ON PATENT MEDICINES

STORE HOURS :--
Opens at 8.30 a.m.
Closes at 5.30 p.m.

THE J.C. Turnbull CO. LTD

SATURDAY'S:
Opens at 8.30 a.m.
Closes at 9.30 p.m.

Do Your Christmas Shopping at Turnbull's Where the Gifts Are the Choicest

To Remind You of Our Christmas Home Club

THERE ARE ONLY 5 MORE SHOPPING DAYS BEFORE CHRISTMAS, AND OUR CHRISTMAS HOME CLUB ENDS SATURDAY NIGHT, CHRISTMAS EVE. By paying a small amount down on any of the following articles, and the balance in regular instalments according to arrangements made at time of purchase, you may have a Knechtel Kitchen Cabinet, a Chesterfield, a Kroehler Davenport, or an Eureka Vacuum Cleaner for a Christmas gift to the home.

THERE ARE ONLY TWO CHESTERFIELDS, REGULAR $185.00 EACH, FOR $135.00 EACH. THERE ARE ONLY FOUR KNECHTEL KITCHEN CABINETS LEFT AT SPECIAL "HOME CLUB" PRICES.

THERE ARE ONLY TWO KROEHLER DAVENPORTS, ONE REGULAR $90.00 FOR $75.00, AND ONE REGULAR $75.00 FOR $55.00.

THE EUREKA VACUUM CLEANER FREE ATTACHMENT OFFER ALSO MAY BE HAD IF YOU JOIN OUR CHRISTMAS HOME CLUB BEFORE SATURDAY NIGHT.

Call 1650 and ask for Home Furnishing Department for information concerning this Club. Don't put it off a day later. Join to-day.

Candy Specials

Fruit and Nut Fudge, extra special, in vanilla, chocolate and orange flavor. Regular 60c value, for, lb. 39c

Jelly Beans, lb. 30c

Jumbo Creams, lb. 35c

Peanut Toffee, lb. 29c

Horehound, stick 5c

Humpty Dumpty Mixture, lb. for 50c

Turnbull's Assorted Chocolates, lb. 39c

Candy Canes, all sizes, 1c to 10c

Boxes of Chocolates at 39c, 59c, 69c, 85c and $1.70

The One-Week Diamond Sale of "Well-Worth" Aluminum Ware

Which was supposed to end on Thursday, will be continued until Saturday, providing the lines on sale are not sold out before that time. Every piece of aluminum on sale is guaranteed and is absolutely perfect. (No seconds). Note these special items and prices and make your purchase early before the different lines are sold out.

Tuesday's Luncheonette Menu, 11.30 till 2

No. 1—Hot Lunch, 25c
Tomato Soup
Pork and Beans
Brown Bread and Butter
Tea, Coffee or Chocolate

No. 2—Hot Lunch, 35c
Hot Meat Pie
Bread or Roll
Tea, Coffee or Chocolate
Ice Cream

No. 3—Cold Lunch, 35c
Cold Roast Pork
Potato Salad
Bread or Rolls
Tea, Coffee or Chocolate

Tea, Coffee or Chocolate with Sandwiches or Rolls 15c

Dainty Desserts served at reasonable prices

At 13c

Cooky Cutters
Sugar or Salt Shakers
Measuring Cups
Soup Ladles
Measuring Spoons
Coffee Balls
Pepper Shakers
Fruit Jar Fillers
Baby Cups
Tea Balls
Small Cups
Collapsible Cups
Coffee Strainers
Lemon Juice Extractors
Salt Shakers

At $1.33

2 9-Inch Pie Plates and 2 Jelly Cake Tins
3-Qt. Preserving Kettle
1 Muffin Tin
1 Gem Tin
3-Qt. Sauce Pan
2 Mixing Bowls, 1½ and 2¼ qt. size
1 Sink Strainer
1½ and 2½ qt. Pudding Dishes

At $2.33

9-Inch Aluminum Frying Pan
2-Qt. Double Boiler
4-Pt. Teapot (new design)
8-Qt. Covered Stew Kettles (ideal for Soups or Pot Roasts)
10-Qt. Preserving Kettle
6-Qt. Lipped Potato Pots (easy draining)
5-Qt. Improved Tea Kettle (2 designs to choose from)

There are Hosts of Instructive and Amusing Toys in Toyland at Very Reasonable Prices

Rowing Car $2.00
Dolls—25c, 55c, 89c, $1.00, $1.35, $1.65, $1.98, $2.00, $3.00, $3.50, $4.00, $5.75, $7.50, $10.00 and $11.50
Teddy Bears—50c, 75c, $1.10, $1.35, $1.39, $1.45, $1.59, $1.75, $2.50 and $3.50
Coasting Wagons—Roller bearing artillery wheels, $3.75, $4.50, $5.75, $6.75, $7.50, $8.50 and $9.75
Ouija Boards—Non-warping, 3-ply veneer finish, size 20 x 14 inches, priced at $1.50
Velocipedes—$7.75, $9.25, $10.25, $11.75, $13.25, $15.00, $17.00, $21.00 and $24.50
Express Wagons—Iron and rubber tires $4.00, $4.25, $5.75, $6.00
Tin Drums ..... 20c, 25c, 35c and 55c
Pigskin Drums ..... $1.55, $2.35 and $3.28
Stuffed Elephant—12 inches high, at $2.00
Ducky-Doo—A well made and safe toy for wee tots $1.50
Safety Sleighs—30 to 51 inches ..... $1.98 to $4.50
Ski-Chair Runners—4 feet and 5 feet long ..... $7.00 and $10.00
Mechanical Toys ..... 25c, 59c, 89c, $1.15, $1.25 and $1.50
Books ..... 5c, 10c, 15c, 25c, 35c and up to $1.50
Autos ..... $12.00 $15.00 and $18.00
Aluminum Toy Sets—Nursery rhyme boxes, 95c, $1.35, $1.85, $2.65 and $3.25

We have just received a fresh shipment of Mechanical Toys that are different to anything ever before shown, and they are remarkably low in price.

Buy Your Xmas Gifts and Save Money in Our Economy Basement The Gift Shop

BEAUTIFUL AND LASTING GIFTS

Corona Ware—A beautiful and artistic range of pottery in newer shapes and colorings. There are Vases, Jardinieres, Rose Jars, 3-Cornered Vases, Individual Vases, Fruit Bowles, etc., ranging in price from ..... $2.75 to $10.50

Chameleon Ware—Another new and artistic range of pottery that would make a lasting Christmas gift. There are Vases in numerous shapes, Fruit and Nut Bowles, Jardinieres, Rose Jars, etc., ranging in price from ..... 90c to $9.50

Cut Glass Flower Baskets, 79c and $1.35 Each—There are two sizes in this particular line and they are both cut in a very pretty daisy pattern, high handles and flared basket. Price, each, 79c and $1.35

Cut Glass Mayonnaise Pitcher with Stand, $2.00—A very dainty and useful gift, a Mayonnaise Pitcher cut in dainty design, complete with Stand. Priced at $2.00

Cut Glass Bon-Bon Dishes, $1.50—Single Handled Bon-Bon Dishes in round shape, cleverly cut. Priced at, each $1.50

Cut Glass Vases, $2.00 Each—Nice sized Vases for taple use, cut in floral pattern, flare top. Priced at, each $2.00

Cut Glass Tumblers, $3.00 Doz.—There are two rich looking designs to choose from, both in the shallow cutting. Give mother a dozen at Christmas at $3.00

TAX COLLECTOR SHORT $2,549

HAS MADE GOOD DEFICIENCY OUT OF OWN POCKET--ASKS FOR GRANT TO COVER HIS LOSS.

Tax Collector W. J. Green being short $2,549 on his 1919 roll returned to the City Council in 1920, waited upon the City Fathers Friday night in the hope of getting some consideration for his personal loss, he having made good the shortage by mortgaging his home for $2,000 and raising the remaining deficit from other sources. The city loses nothing.

How the shortage occurred has never been ascertained, despite a close audit of Mr. Green's books by an expert auditor at a cost, with other audits, of $[illegible]00; and the collector has been open and above board with Council regarding his deficit from the moment he discovered the shortage in actual missing cash, which cannot be traced through the books. The auditor commended Mr. Green's methods in some respects, but advised the adoption of a better office system to safeguard against a recurrence of shortage in future.

Mr. Green gave figures from 1918 statistics showing his present salary to be below that paid tax collectors in such locailties as St. Thomas and Sherbrooke, and suggested that in that circumstance Council might see their way clear to at least partly reimburse him for his personal loss.

Ald. Whitehouse was quite satisfied of Mr. Green's honesty and thought he should get some consideration by this year's Council.

Ald. Hay regretted Mr. Green's misfortune, but contended that he should have adopted systematic precaution to avoid the possibility of shortage. Still he thought Council should provide the tax collector with a better office system. However, he warned Council not to jump into voting money they might be called to account for and advised securing legal advice on the matter.

Ald. Whitehouse— "The auditor spoke highly of Mr. Green; the money might have been stolen.

Ald. Crowe, in moving for no action, remarked that Mr. Green is paid for assuming a responsible position, and should fill that position efficiently. The ratepayers should not be asked to make good his deficiencies, "and I for one won't vote for any such proposition."

Ald. Hay admitted that there might be a moral obligation on Council in not having provided Mr. Green with an efficient office system, but he did not advocate Council complying with the tax collector's request.

Ald. Jones urged that Council be not too hasty in this matter, which that the question be referred to the

Ald. Hamilton and Crowe moved calls for serious thought.

Finance committee, and that they secure the Solicitor's advice before fore suggesting any action either way.

This, in carrying, means that Mr. Green's request is probably shelved so far as the present Council is concerned.

Ald. Turner pointed out that part of the duties of a tax collector is to make good any shortage, and to that end he is bonded. He was not sure but that ratepayers could issue an injunction to restrain Council from reimbursing Mr. Green, wholly or partly. And here the Finance Minister emphasized the city's financial position by the declaration that if Council finishes the year within its appropriations they will be doing well. He questioned very much if there would be any funds from which to make a grant to Mr. Green; such money would have to come out of next year's appropriations. In any event he advised very strongly consulting the City Solicitor in this connection.

Ald. Phelan concurred in these views, but advocated proper office facilities for the tax collector, including a strong vault.

Christmas Flowers

No other custom is quite so nice as to give *FLOWERS* for Christmas presents. They carry the gladness and the joy of the Christmas spirit and are always fully appreciated.

We will be too pleased to have you inspect our exceptionally fine offering this season.

CHOICE AZALEAS, in fully bloom, from $1.25

CYCLAMEN, from 75c, PRIMULA, PRIMROSES, etc., from 35c. BOSTON, and WHITMANII FERNS, in all sizes. Holly, Ferns and Flowering Bulb Pans from 50c.

PLEASE NOTE—All purchases are securely and attractively put up and will be delivered on date desired.

The PETERBORO FLORAL CO.
Flower Phone 1395

ure and steels and coppers were lacking in support.

CANADIAN DOLLAR UP

NEW YORK, Dec. 19.—(Canadian dolar today touched 93, highest point since December 10, 1919

STERLING EXCHANGE

NEW YORK, December 19. Canadian Press. Sterling exchange irregular. Demand Great Britain 4.19 3-8; Canadian dollars, 7 per cent. discount.

THE GRAIN MARKET.

CHICAGO, Dec 19. Canadian Press —Opening quotations which varied from 1-4 off to 1-8 advance, with May 1.12 to 1.12 3-4 and July 1.02 7-8, were followed by a moderate setback all around, and then something of a reaction.

Big receipts here weakened the corn market. After opening 1-8 to 1-4 lower to 1-8 up, May 52 5-8, to 52 3-4; prices underwent slight general sag.

Oats were easier with other cereals starting 1-8 to 1-4 off to a shade advance, aMy 37 7-8 to 38, but then hardening a little.

MONTREAL.

MONTREAL. Dec. 19.—(Canadian Press).—The local Stock Exchange, in spite of the fact that important merger of the Merchants' Bank with the Bank of Montreal was expected to be the basis of some spirited trading this week, opened in a quiet manner this morning, and during the first half-hour only a few of the leaders appeared on the tape. There, with the exception of Atlantic Sugar, which fell off a half point to 26, were unchanged.

TORONTO.

TORONTO, Dec. 19.—(Canadian Press).—Trading in Toronto Rails and Brazilian accounted for more than half the business transacted on the local Stock Exchange this morning. Toronto Rails was stronger, selling up to 67½, a gain of 1½ for the morning. Brazilian was off ¼ point at 28 5-8. Bank stocks were lightly dealt in, with Union Bank showing weakness, sales of an even dozen shares going through at 140, a loss of four points from Saturday's closing, and compared with 146 on Friday. Commerce was off 1 point at 186, also on light dealings. Bonds quiet.

THE CATTLE MARKETS

TORONTO, Dec. 19.—(Canadian Press).—Receipts 3216; Trade slow. Heavy beef steers 5.50 to 7.50; Choice butcher steers 6 to 7. Butcher cows, medium 3 to 3.50; calves 11 to 13; lambs 11 to 12. Hogs selects 10.50 to 10.75.

FINANCIAL AND MARKETS

NEW YORK, December 19. Canadian Press. — Coalers added to last week's gains at the opening of today's stock market. Delaware, Lackawanna and Western advanced almost 2 points on reports of a possible cash distribution to stockholders. Domestic oils strengthened with secondary Steels and Equipments, as well as Leathers, Tobaccos and Utilities, the latter including Montana Power. Declines of 1 point in Mexican and Pan-American Petroleums, were associated with advices from Standard Oil sources which emphasized adverse conditions in the Mexican oil fields. Sugars, Sears, Roebuck & Famous Players also eased. Preliminary quotations of leading foreign exchanges were mostly above last week's final prices.

Rails continued to represent the constructive side of the market during the morning. In addition to leading coalers, Atchison, Great Northern, New York Central, Pittsburg & West Virginia, St. Louis and San Francisco, and New Orleans, Texas & Mexico rose 1 to 2 points. Chemicals, Fertilizers, Tobaccos and Chain Store issues also extended their gains, but oils, sugars, motors, tometals became more reactionary. The more popular steels and equipments showed no material changes.

Foreign exchanges made further recoveries on the announcement of the $30,000,000 loan to Denmark.

Call money opened at 5%.

Irregularity became more marked at mid-day although money was comparatively easy and freely supplied. Rails were the only issues to hold or add to their gains. Standard oil of New Jersey showed an extreme loss of almost four points. Mexicans were under further press-

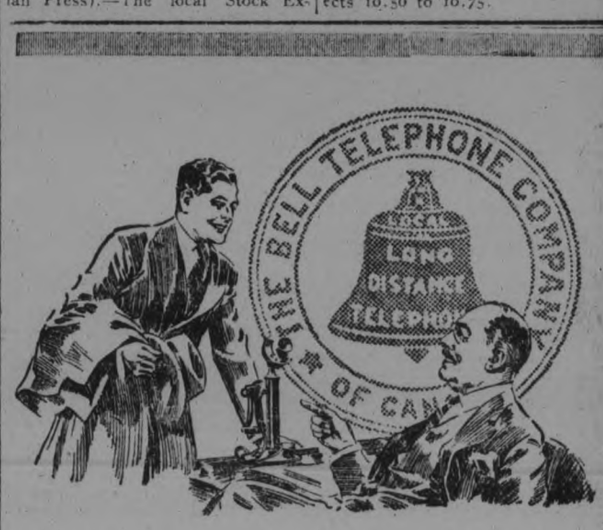

Wish them Merry Xmas by Long Distance

"SO you're not going home for Christmas?"

"Afraid I can't afford it this year. It's going to be very lonely here too! I'll get letters, of course, but how I do want to talk to them, be one of 'em!"

"Why that's simple. I can't go home either, but I'm going to call my Christmas greeting to every one of my folks personally—talk to them by Long Distance. I'll wager I'll almost be able to smell the good old turkey cooking."

"What a splendid idea! I'm so glad you made me think of it. Christmas won't be such a lonely day after all. Long Distance will give mother the feeling that I'm not so far away!"

That's just what Long Distance is going to do for distant relatives, sons, daughters, to make the "Merry Christmas" real—bring the missing one so close that the loneliness and pain of separation will be forgotten in the joy of hearing the dear voice again.

Station to Station service with low Evening and Night Rates has brought Long Distance within the reach of everyone.

If you have many calls to make we can perhaps arrange to have them follow each other with only slight intermission.

THE BELL TELEPHONE COMPANY OF CANADA

Every Bell Telephone *is a Long Distance Station*

NEWS THIS EVENING OF MINISTRY'S RESIGNATION.

OTTAWA, Dec. 19. — (Canadian Press). — Following a conference with the Governor-General, Premier Meighen stated to-day that the statement dealing with the official resignation of his Ministry might be issued this evening.

RE-COUNT ALLOWED.

HAMILTON, Dec. 19.—(Canadian Press).—Judge Snyder to-day granted an application for a re-count in Wentworth County on Friday. Gordon C. Wilson, Government candidate, won the seat.

HINTS TO HOUSEWIVES

Two parts of pork fat to one of beef fat form an excellent mixture in which to fry doughnuts.

Thoroughly rub the breast of a fowl with a piece of cut lemon before cooking, and it will be nice and white.

Rub the nickel trimming on stoves with coal oil and whiting, then polish with a dry cloth.

It is easy to tell when egg whites have been beaten enough. They are dry and will point. If you lift the beater out of the mass a piece of the egg white or pieces often an inch long or more will hang from it and decrease in size to a point.

will start you in OUR

CHRISTMAS CLUB

Come in and Join.

Deposit Small Sums Regularly: They Soon Make a Big Sum

The money you deposit in our **Christmas Club** will bring no hardship or inconvenience to you—in fact you will hardly miss the money. And as your balance grows you become more methodical and careful when spending, and this makes it easy for you and teaches you economy.

The Plan is Simple. Select the Club you wish to join and bring in your first deposit. We give you a Pass Book showing the Club joined and the amount deposited.

Deposits are to be made Weekly or in advance.

The following table explains the Club plan:

INCREASING CLUB PLAN

1c Club	Deposit 1c 1st week, 2c 2nd week. Increase 1c each week—in 50 weeks you have	$ 12.75
2c Club	Deposit 2c 1st week, 4c 2nd week. Increase 2c each week—in 50 weeks you have	25.50
5c Club	Deposit 5c 1st week, 10c 2nd week. Increase 5c each week—in 50 week you have	63.75
10c Club	Deposit 10c 1st week, 20c 2nd week. Increase 10c each week—in 50 weeks you have	127.50

DECREASING CLUB PLAN

You begin with the Largest payment and DECREASE each week.

EVEN AMOUNT CLUB PLAN

25c Club	Deposit 25c each week—in 50 weeks you have	12.50
50c Club	Deposit 50c each week—in 50 weeks you have	25.00
$1 Club	Deposit $1 each week—in 50 weeks you have	50.00
$2 Club	Deposit $2 each week—in 50 weeks you have	100.00
$5 Club	Deposit $5 each week—in 50 weeks you have	2 0.00
$10 Club	Deposit $10 each week—in 50 weeks you have	500.00
$20 Club	Deposit $20 each week—in 50 weeks you have	2,000.00
$50 Club	Deposit $50 each week—in 50 weeks you have	2,500.00
$100 Club	Deposit $100 each week—in 50 weeks you have	5,000.00

We invite you to come in and join now.
You will receive 3 per cent. Interest.

The MERCHANTS BANK OF CANADA

THE MONTREAL MARKET

MONTREAL, December 19. Canadian Press. — Saturday's trading in the cash grain market was again dull. There was nothing new to report in the flour situation. Mill food demand was fairly active. The baled hay market was quiet. A fair amount of business passed in mill feed at the recent price advance. Eggs are being dealt in actively and the undertone to the market was firm. There is nothing of importance to report in butter and cheese.

CONCLUDED SERIES.

MONTREAL, Dec. 19.— (Canadian Press.)— Rev. Father George Daly, of St. John, N.B., concluded his series of Advent Sermons dealing mainly with Catholic missionary endeavor in the Far East, at St. Patricks church here last night.

Father Daly is well known throughout the west of Canada and recently published a book on "Nationalism and Imperialism" which has aroused much discussion.

DANCE OF THE OPIUM SMOKE

Paris Opera season's great success. Russian danseurs who are leading the brilliant list of Ballet Russe. They are the three star dancers, Mlle. Kachouha, Xormou Kowsks and Boloyvera.

Blood and Nerves

To Purify the Blood, To Strengthen the Nerve

Redmac is Guaranteed

If your blood is thick and impure you will soon know it. Your face becomes covered with pimples and blotches ,your back covered with spots. If your nerves are shattered you are nervous, irritable, easily annoyed, and will eventually become run down and the whole nervous system a wreck. Redmac, the most wonderful of all Tonics made from Herbs, Roots and Barks, will fix you up in a short time. It is the latest and most wonderful Tonic ever offered to the Public. The nerves are made strong and healthy. The Blood purified and made pure. Sold by one druggist in every Town.

Sold in Peterborough by the Warne Drug Co., Ltd., Sole Agents.

DECEMBER 26TH HOLIDAY.

OTTAWA, Dec. 19.— (Canadian Press.)—Christmas coming on Sunday this year, Monday, December 26th will be observed as a holiday throughout the Dominion. An order-in-council providing for this has been passed. Another order provides for paying the temporary employees of the Civil Service on the 22nd of the month, instead of on the last day. It has been customary to do this for some years. It is probable that provision will be made for the observation of the Monday following New Years as a holiday also.

STRUCK BY AN AUTOMOBILE.

WINDSOR, Ont., Dec. 12.—(Canadian Press.) —Miss Eva Wilcox, 1072 Howard Ave., was badly bruised and cut on the head and shoulders in an automobile collision Saturday. She was riding in an automobile belonging to Ben Pacaud, Sandwich, when it was struck and overturned at London street and Oak avenue by another car driven by Welby Payson.

MALTA ENJOYS ORIGINAL TYPE OF GOVERNMENT.

Based on the Principles of Responsible Self-Administration, Subject to Limitations.

LONDON, Dec. 19.—(By Canadian Press.)—In connection with the opening of the new Parliament of Malta by the Prince of Wales while on his way to India a good deal of significance is attached to this latest phase of the constitutional development of the British Commonwealth, according to the Malta correspondent of the London Times. It marks the introduction, in the dependent Colonial Empire, of a new type of government based on the principle of responsible self-government long recognized in the Dominions, but subject to definite limitations laid down in the interests of Imperial security. It is the Colonial counterpart of the great constitutional experiment now being tried in India. It is regarded as the recognition of the principle that responsible government cannot be confined to the Dominions, but is worth developing in every part of the Empire to the extent to which local conditions render it possible.

Two Factors

In Malta these local conditions comprise two factors between which, on the old lines of approach, no satisfactory compromise seemed possible. The one is the fact that Malta, as the pivot of British sea-power in the Mediterranean and a vital link in the chain of British communications to the East, has an Imperial importance which is believed to entirely transcend its importance as a local community. The other is the fact that this local community is one which on every other ground would normally be entitled to administer its own affairs.

The Maltese are essentially Southern Europeans. As such their claim to political liberty would seem to be inherently as good as that of any of the other Mediterranean islanders—Sicilians, Corsicans, Majorcans or Cretans—who form part of the body politic of adjoining free nations. The affairs of Malta, however, include matters regarded by the British Government as not merely of local interest but of vital importance to the whole Empire.

In spite of the almost continuous agitation, the Maltese never received more than a minority representation on the Legislative Council until 1887. In that year a new constitution was set up giving the elected members a substantial majority, but still retaining in the Imperial interests the executive power in the hands of the Governor and of his officials. The Maltese politicians refused to co-operate. They abstained from the Council except for the purpose of making occasional formal protests, and concentrated their energies on criticism and agitation outside. The breach between the Government and community gradually widened, and the widespread unemployment and the tremendous rise in prices at the end of the war.

Situation in 1919

Such was the situation which confronted the new Governor, Lord Plumer, in June, 1919. The firmness and tact of the Governor quickly disposed of the immediate disturbance, but his reports on the general status of affairs in the Island were so disquieting that the then Colonial Secretary, Lord Milner, sent out his Parliamentary Under-Secretary, Col. I. C. Amery, to investigate matters on the spot. The result of these investigations was an Imperial grant of 250,000 pounds and the announcement that the people of Malta were to be entrusted with the full responsible control of their purely local affairs. It would appear that Colonel Amery was convinced that the only hopeful policy lay in freely giving the Maltese all the responsibility they had ever asked for and more than all they ever expected to get by years of agitation—safeguarding the Imperial interests by definitely setting them apart and under a separate system of Government. With the whole-hearted concurrence of the Governor, Lord Milner decided to put this bold conclusion into practice.

The main principle of this scheme is the establishment in Malta, side by side, of two concurrent systems of Government: A Government for local affairs under the complete legislative and administrative control of the people of Malta, and a Government for matters of Imperial concern, taking orders from the Imperial Government. The sphere of the former is by far the wider, and includes the whole field of national life with the exception of certain specific reservations. The chief object of those who drafted the Constitution has evidently been to secure clear definition between the two spheres, so as to avoid any confusion or overlapping, a definition "equally necessary as a safeguard of the liberties of the people of Malta and as a guarantee of Imperial security." At the same time, provision is made, through the medium of the Privy Council of Malta, for Maltese Ministers expressing their views on matters within the Imperial sphere.

General Principle

Subject to this general principle the obvious intention has been to form the Constitution as far as possible on lines suggested by the Maltese themselves, whether through their "National Assembly" or other representative bodies. The Senate is composed partly of special representatives of the Church, the nobility, the University graduates, the Chamber of Commerce and the Trade Union Council, and party of general representatives elected by proportional representation on a limited franchise. Proportional representation is also in force for the election of the Lower House.

Special care has evidently been devoted, in view of past controversies, to securing an equitable and permanent basis for the common use of the three languages of the Island—namely, English, Italian and Maltese, English and Italian are both recognized as official languages, English having a slight official precedence in the Administration, and Italian a very definite priority in the Law Courts, while both are on a footing of complete equality in the Legislature and in education. Maltese is recognized in the lower classes in the schools, and is permissible in the Legislature for purposes of speaking, though the record of the speech must be in English or Italian at the speaker's option.

Task Not Easy

The task before the new Ministry and Parliament of Malta appears not to be an easy one. The financial position is regarded as difficult, and the reduction of the one great industrial establishment in the Island, the Dockyard, to a peace footing has caused widespread unemployment and seriously affected the revenue. It is possible that more might be done to develop local industries. Perhaps the most hopeful field of development before the new Maltese Government lies in the exploitation of the unique advantages of the climate, scenery and historic and archaeological interest of the little Island. However, before visitors and their money can be attracted there on any scale it will be necessary to create the ordinary modern amenities and comfortable and up-to-date hotels.

For more permanent residents Malta offers great attractions, not the least of which, probably, is an income tax of almost trifling dimensions. Malta has a population of nearly a quarter of a million, with a substantial middleclass, and an ancient landed aristocracy.

WERE IN BELLEVILLE.

BELLEVILLE, December 19.—Detectives Boyd and Ward, who took part in the arrest of the gang of young men at Kingston, accused of the murder of Police Constable Board of Napanee, and of other crimes, were in Belleville last week. They left before noon for Toronto where they will take up the matter with the Attorney General's Department.

FOUND GUILTY.

BELLEVILLE, December 19—W. Mindle, a young man from Stirling, was found guilty at the sessions here of uttering a forged cheque of the amount of $13 and some cents which has been altered to read $43. The youth was remanded for sentence at the close of the court by Judge Deroche.

On the charge of forgery the jury could not agree and so reported.

TONICS FOR THE HAIR

There are various treatments for the hair that are tonics. A shampoo with an antiseptic soap is a tonic because it cleanses the scalp thoroughly. An egg shampoo is a tonic because the sulphur in the egg yolk is good for the hair. A thorough sunning whenever the weather permits is one of the best possible tonics, because there is something vitalizing in the warmth of the sun's rays. And a gently stimulating massage of the scalp every day using only the finger tip, is a tonic because it brings up the blood to the roots of the hair. Sage tea is a tonic, but it is difficult to use. Even the henna shampoo is sufficiently good for the hair to be considered a tonic.

WINTER IN ALGONQUIN PARK.

Every year the number of winter vacationists to Algonquin Park is increasing, and many prefer the dry, clear, cold atmosphere of this delightful region (2,000 feet above sea level) to the more enervating climate of the south. "The Highland Inn" offers exceptionally good accommodation, and as it is owned and operated by the Grand Trunk Railway, patrons are assured good service. The hotel will be open for the winter season from Dec. 15th until March 15th. The Park is 200 miles north of Toronto and a through sleeping car is operated between Toronto and the Park Tuesdays and Fridays, returning Wednesdays and Saturdays. An illustrated booklet describing the winter sports, handsomely illustrated, will be sent free upon application to any Grand Trunk Ticket Agent, or C. E. Horning, D.P.A., Toronto, Ont.

3d-17-19-21.

Do you know that you can buy tickets to bring them "back home" for Christmas?

Not only at Christmas, of course, but just now we are thinking of a novel and highly appreciated Christmas present.

You can go into any Canadian Pacific Station or office in Canada and buy a ticket for the person you designate. No matter where he lives, this ticket is delivered to him by the local agent. It can, if necessary, be wired.

In other words: If yours is a scattered family, you can bring them "back home" for Christmas and the ticket is delivered to them as your Christmas present.

The Canadian Pacific has over 2400 stations and offices. For rates to or from anywhere in Canada or the United States, ask your Canadian Pacific Agent.

CANADIAN PACIFIC

GALLI CURCI LIKES THE UKELELE

Mme. Galli Curci and her husband, Homer Samuels, who is also her accompanist, enjoy a quiet game of tennis on the roof of her hotel. When asked what musical instrument she liked best, she used her tennis racquet to describe it and asked us to try and guess. We guessed the ukelele, and were right the first time.

Do The Right Thing Without Being Told!

DECIDE to send the Daily Examiner for 1922 to your old friends in distant lands as a Christmas or New Year's Gift.

Start the New year with this inspirational thought. It would intensify the desire to see larger, better things materialize in 1922.

Somewhere in that far city, a son, a daughter, a father, mother or friend will be made happier by your remembrance of them with this good old daily messenger.

Do the right thing without being told. Why not now—the cost is trifling.

When it comes to Christmas Greetings,
There is nothing you can send;
Like the good old staunch Examiner
To your good old staunch friend.

May they receive their share of the Prosperity that is coming; may their faith in themselves and in their fellows grow strong; and may they obtain as much pleasure and inspiration from reading THE EXAMINER as we do from providing it.

Tracked and Betrayed by Her Own Beauty

Wanted for Murder, the Tennessee Girl Was Hunted and Cornered Just Because She Couldn't Help Being Lovely

"With her went the ghost of another girl—who leveled an accusing finger and whispered that the beauty of Maude Moore had 'double-crossed' her who was Helen Hope."

Photo by Hill, Knoxville, Tenn.

Maude Moore as She Appeared Before the Tragedy.

Maude Moore as She Looked Following Her Flight, When She Had Disguised Herself and Changed Her Name to Helen Hope.

Jamezon Photo. Portland, Ore.

"There she killed him. Whether—as she declared—she shot to save her honor or——"

NO fatal finger-print was Maude Moore's undoing. No scar. No tongue slip. None of the usual traps that clutch criminals. It was her own beauty—the curve of her lips and the tilt of her nose—that exposed her after a year of desperate flight, stretched a long reach across the continent, and dragged her back to a prison cell and a charge of murder.

She had fooled them all—the sleuths of a nation. They had come to the end of the trail, completely stumped. Though every police station from Ambrose Light to the Golden Gate posted her description, though every newspaper in the country published her picture, though fifty million people itched to find Maude Moore and collect $2,000 reward, she out-tricked them, every one.

Had she been plain, Maude Moore's disappearance would still be one of America's unfathomed mysteries. She tried desperately to transform herself—shaved her head, dyed her hair, swapped smiles for frowns, learned new ways of walking and different mannerisms of talking. But she could not kill beauty. Under the mask it always lurked, until the day when it caught the eye of an Irish policeman and led him to his life's most spectacular capture, where he had expected only a harmless flirtation.

Maude Moore always had been a pretty girl. Even in school in Knoxville, Tenn., little boys drew hearts on their scratch-pads circling the initials "M. M." In business college the professors smiled when she was late. After graduation she got a job in the first office she entered, a lawyer's. Her beauty—then—was her trump card. She little realized that one day it was to betray her in a game where her whole happiness was the stake.

At twenty—in the language of the curb-stone bloods of Knoxville—Maude Moore was "a looloo." Leroy Harth, just out of college, owner of a flashy racing car, "money to burn," saw her and agreed with the town boys' verdict. When he suggested a spin one night and she accepted, Harth set his racer streaming toward the lonely highway known to Knoxville's sporty set as "Lovers' Lane."

There she killed him. Whether—as she declared—she shot to save her honor, or—as he gasped before he died—it was an attempted robbery, is not important here. Only the stars and the ghostly pine trees along "Lovers' Lane" know the truth. What is important is that Maude Moore was tried, convicted and sentenced to twenty-one years in the penitentiary.

The horror of that fate hanging over a young girl just budding into the golden stage of womanhood cannot be visualized by those who have never known the crush of concrete walls and the chill of iron bars. Though the higher court granted her a new trial and hope for acquittal seemed bright, Maude Moore could not shake off the nightmare thought of twenty-one years shut out from all that made life sweet. Why, in twenty-one years she would be past forty—an old woman!

That was the fear lashing at her back on the night when she flung a few clothes into her bag at her mother's home and stumbled into the darkness. Two days later, when the case of the State vs. Maude Moore was called for the second time in the Knoxville Superior Court, no defendant answered. Maude Moore from that hour became a fugitive and an outlaw.

Rarely in a long list of famous man-hunts has there been such a hue and cry as followed. Her two bondsmen, R. E. Boring and Edward McNew, facing a forfeiture of $10,000, spurred the chase, which soon became a clamoring wolf pack on Maude Moore's trail.

The telegraph wires sang her description to a thousand cities. The mails carried her picture North and South. "Two thousand dollars reward!" blazed the posters in every metropolitan police station and every rural post office. "Two thousand dollars reward!" shouted the newsboys of New York and Kankakee. "Two thousand dollars reward for any information leading to the whereabouts and capture of Maude Moore!" announced newspapers; from metropolitan dailies to four-page country weeklies.

The hunt for Maude Moore intrigued every household in the nation. Cape Cod fishermen, far out at sea, tacked Maude Moore's picture over their bunks. Mississippi negroes, loafing at the cross-roads store, spelled out Maude Moore's name and wondered how much corn whiskey $2,000 would buy. Texas cowboys mused on Maude Moore as they rode range. The police sought her in San Francisco's Chinatown, on the New York Bowery, along the twisty streets of New Orleans' French quarter, among the cabarets of the Chicago Loop, at the Mexican border and the Canadian line. Maude Moore's face and Maude Moore's ways were implanted in the minds of millions.

But Maude Moore, herself, had vanished like so much mist. One hundred and four women were arrested in as many different cities on suspicion that they were Maude Moore, only to be released when identification failed. Thirty-four times Boring and McNew boarded a railroad train at Knoxville, went South or East or West, looked some trembling girl in the face and sighed, "No, she is not the one."

Days became weeks and weeks months and Maude Moore remained as lost as Dorothy Arnold.

What guardian angel hovered over Maude Moore during all this time, guarding her from capture?

"Just luck," she said, a year later. And luck it was—the miraculous luck of a girl menaced at every step by the tell-tale charm of her own face and her own figure.

Night cloaked her when she fled from her mother's home. Otherwise she surely would have been recognized by the taxi driver who carried her to Clinton, Tenn., twenty miles away, where she hopped a train for Danville, Ky. By the time her description and her pictures were beginning to flood the country, she had staved off her pursuers by swift journeys from town to town and drastic alterations in her appearance.

In the first moment of her flight Maude Moore determined to blot out Maude Moore as completely as nature would let her. The glossy black hair was snipped away. The surviving curls were given a peroxide bath that bleached them yellow. Hours were spent in perfecting a mincing walk in place of the old free stride. The musical contralto died; in its stead was born a nasal treble. Finally there came the moment when Maude Moore, standing before her mirror in a cheap St. Louis boarding house, resolved to mutilate her face. Hair, voice, carriage, gestures, even her sunny smile she had slain. But the clear gray eyes, the bee-stung lips and the profile of her oval cheeks and tilted nose were Maude Moore's portion from God. She could not change them, unless——

The girl lifted one hand. It held the tiny vial of vitriol she had bought that afternoon in an isolated drug store. One flip of the fingers and the acid would burn away beauty forever. There would be horrible pain, torture in the hospital, but there would also be freedom from fear.

The hand gripping the vial shook. White face peered at white face, gray eyes gazed at gray eyes, parted lips trembled. Beauty beheld beauty. Suddenly the vial smashed to the floor in fragments, and Maude Moore flung herself across the bed in a storm of sobs.

She could not do it—kill her most cherished treasure, her looks. And so, though it was Helen Hope in name and hair and speech who fled onward from St. Louis, it was still Maude Moore in beauty.

It was Helen Hope who dressed herself in boy's clothes and boldly sought a job at the mines in Billings, Montana. But it was Maude Moore who shrank from the foreman's quizzical inspection and failed to return the next morning at the hour he said to report.

It was Helen Hope who tripped down the streets of Seattle on the way to the stenographer's job she finally landed, but it was Maude Moore who almost bumped into the prosecution's star witness at her first trial—it was Maude Moore who huddled against the nearest shop window, praying for the man to pass, singing a paen of joy when he did.

Again, it was Helen Hope who swung jauntily into an elevator in a Seattle office building, but it was Maude Moore who saw in the back of a man entering just ahead of her the back of Edward McNew, her own bondsman—saw it just in time to jump out and away before he turned.

After such narrow escapes as these, how Helen Hope, looking at Maude Moore's beauty in every mirror and every reflecting window pane, must have dreaded Maude Moore and upbraided her for not having the courage to kill entirely the girl who was Helen Hope's peril!

"Some day," whispered Helen Hope to Maude Moore, "that beauty of yours will be your betrayer, my dear!"

And it was. But not until many months had passed. Not until Helen Hope had met young William Stubbs. Not until Maude Moore had further hidden her identity by becoming Mrs. William Stubbs and settling down in Tacoma like a good little housewife with a kitchen and a garden and a husband who never suspected for one instant that he had married a girl who was being hunted the length and breadth of America as an escaped murderess.

Mrs. William Stubbs strolled in her little garden, not so many days ago, pruning rose bushes, when a Tacoma policeman strutted along the street. He was no Sherlock Holmes. No Vidocq. Just an ordinary policeman with an Irish laugh and an Irish eye for every roguish little peach on the beat.

He noticed the quaint white bungalow. He observed the bonny beauty in the sunbonnet. He stopped and glanced up.

"Have a rose?" she asked, cheerfully.

"Sure, and I thank you!"

The Irish policeman took away the rose and the memory of a pair of clear gray eyes, a bee-stung mouth and a dazzling smile. The memory stayed with him for hours—until he walked into headquarters and a head-on collision with the likeness of the lady of his thoughts tacked on the wall under the caption, "$2,000 Reward."

When the police came, Mrs. Stubbs confessed she was Maude Moore. They took her back to Knoxville and to trial for Leroy Harth's murder. With her went the ghost of another girl—a girl with bleached hair and a mincing walk, who leveled an accusing finger and whispered that the beauty of Maude Moore had "double-crossed" her who was Helen Hope.

(C) 1921, International Feature Service, Inc. Great Britain Rights Reserved.

A PRESS AGENT CENSOR

GIVES REPORTERS SO MUCH THEY GET NOTHING

WASHINGTON, Dec. 19. — Lord George Allardice Riddell is something of a conundrum. He is the super-press agent of the British government, but he belongs on the stage—in social drama or high grade comedy.

No chronicle of the personalities of this Conference would be complete without Lord Riddell—one of the prime exhibits of the notable gathering. Tired journalists drag themselves wearily down to the delegation offices, giggle a bit with Lord Riddell and come away refreshed if not informed. He is David Lloyd George's left hand; until the Little Welshman came into power and made publicity a frank weapon of British government. Riddell was a wealthy publisher who played a good game of golf and did not care much how he dressed.

Today—well, he is Lord Riddell with every waking moment spent in company with the great. The confidant of Balfour, the instructor of lesser delegates, he is the voice of authority tempering the enthusiasm of the inexperienced among the delegates with the guile of Downing Street.

A Solicitor at 23

There is not much to say about his past, for the simple reason that he doesn't talk about it. He was born in 1865, and was known as George Riddell. He married the daughter of W. D. Allardice, a country gentleman of Cheshire, and became George Allardice Riddell. When he was 23 years old he was admitted as a solicitor. And that is all, until you take up his career at the point where he appears as a successful publisher.

It is said he owns, or controls, or has an interest in 70 periodical publications in Great Britain, and it is usual to refer to him as the most influential British publisher, next to Northcliffe. There is, of course, no comparison between the two men; not the least in the world.

Northcliffe has always had, has now, and will have as long as he lives the instinct and aptitude for editing; Riddell is conspicuously and exclusively the publisher, the organizer of business offices, and founder of substantial underpinnings for journalistic enterprises.

Under the rose it is whispered darkly that he is a Scot, but that may be a professional canard, it being desperate belief on the part of all writing men that the business office is run always by Scotchmen.

His Chief Pride

Of his numerous publishing enterprises he is most proud of his great weekly paper, the News of the World. This is one of a group of similar newspapers, the People, Lloyd's Weekly News and Reynold's Weekly being others intended for Sunday consumption by the working and middle classes after the roast is finished.

Journalistically the News of the World is not of a high calibre, but as a resume of the darker side of life as shown in the police courts during the week, and as an index to current sports, it is remarkably complete.

A word is due this astonishing paper, for it is an important development in the history of journalism. It was established in 1843 and passed from father to son through three generations, before reaching its present owners, of whom Lord Riddell is the chief. It started out to sell at 6 cents and the original publisher, John Browne Bell, printed a declaration in his first issue promising not to raise that price, and added that his policy was: "Our motto is truth; our practice is the fearless advocate of truth."

In 12 years the paper had reached the, then, astonishing circulation of 250,000, but adherence to the 6 cent price, when competition arrived, permitted this to drop until it passed to the Riddell group; since then it has swollen to more than 3,000,000, using a trifle of 6,000 miles of paper a week. This recovery was due to the good-will the paper had established, but it is interesting to observe that the paper which had the largest circulation in 1850 is the paper with the largest circulation today.

Its Earnings Small

Lord Riddell has stated that the returns from it, nevertheless, are under 5 per cent. Incidentally, it was the first paper to give an auditor's certificate of net sales and to throw open its books to bona fide advertisers.

Among its traditions is printing the first news of the death of King Edward.

Its most famous department is its Golden Column, wherein are printed details of fortunes awaiting unknown owners.

Riddell until 1915 was chairman of directors of the Western Mail of Cardiff. Years ago he joined the board of the Newnes Co. Sir George Newnes, it will be recalled, in his Strand Magazine, first introduced Sherlock Holmes to the public. Both Lord Riddell and Sir Frank Newnes are directors of Pearson's (in England), whose famous Pearson's Weekly is a revival of Northcliffe's Answers and also of Tit Bits. A good story is told, this writer believes, by H. Simonis is his "Street of Ink" about Pearson's Weekly and its early struggles. There was an influenza scare, and someone suggested that if Pearson's could supply its readers with eucalyptus it would make a hit. Pearson got all the available eucalyptus supply and an entire edition was saturated with it. For weeks persons went around with a copy of Pearson's Weekly under their vest.

There is no excuse for including this story here, because it happened before Riddell's participation in the directorate, but it has been clamoring to be told for three years.

Lord Riddell's trade mark, as expressed by himself, is: "News of the People, for the People."

He enjoys the distinction of not owning a single London daily.

Riddell first brought himself to the attention of newspaper correspondents generally at the Peace Conference in Paris, where the word got passed around that seeing Riddell was, in fact, seeing Lloyd George. Then, when British affairs moved back to London, Lord Riddell was found to be a fairly prominent liason officer between Mr. George and the government on the one side and the press on the other.

Of course they do things differently over there, and the publisher of a weekly newspaper may not have much interest in the anxieties of a daily press. For example, when the Germans were in London, almost a year ago, Riddell was to meet the correspondents after the morning sessions of the conference, but he announced firmly that he must have his lunch first and put off the correspondents until 2:30 P.M., thus freezing the most important editions of the afternoon papers.

But in Washington, Lord Riddell tries hard to please. He is the most genial of men, and only occasionally does one see a slight film, a touch of early frost as it were, pass across his eyes. He never lets a British delegate out alone, and none is allowed in the presence of the press, without Lord Riddell is there holding an invisible chain, and cocking a knowing eye along the table.

He is getting on now in years. There was a time when his cheeks were filled out and his tall, clean-shaven figure was among the worst dressed in Fleet Street; usually he wore a very old, squashed-in hat and a shabby tweed suit. As the correct dress for Fleet Street is a smart frock coat and a silk hat, it was thus obvious to every eye that Riddell either was very wealthy or a personage. He was both.

In Washington he still wears a crushed-in felt hat, but has with it a long ulster reaching to his ankles. Coat and hat off and one perceives that he dresses now like a butler, a costume thoroughly in sympathy with his features. These have thinned and sharpened, and the full length of his face has become in some way shortened.

Standing there with his head up, chin drawn in, thin lips drawn in and extending wide on either side, and a bland look of attention for his questioner, you feel without raising the point at all that the silver will be absolutely safe and the wine cellar practically inviolate, even if the family remains away six months.

His hair has crept backward and downward to just above the ears, where it is a deferential grey; he wears an old little pair of nose glasses, with a straight bar across the top, which snaps into place on a string. He talks nimbly and well, as becomes a man famous for his after dinner anecdotes and sparkling toasts.

In his two-a-day conferences, Lord Riddell is at his best. If he used a word not common to the general run of American conversation, he inserts it so gracefully that it strikes no one as unnatural. If a term unfamiliar to him is used by an American reporter, he halts the proceedings to investigate, and adopts the word into his own vocabulary or rejects it.

He throws in a little story here or there, a scrap of history or a bit of gossip, and has a quaint way of putting his own case, which always has the correspondents laughing with him.

He is the exact reverse of accepted British diplomats and publicists. His method is bold, and even startling. He makes news, as the saying goes. The trouble is, however, that it is rarely the sort of news which contributes to permanent action. He points out the scenery to right and left, but remains on his gait, but of course, the correspondents perforce remain there, too, hoping for a signal, if not a portent.

Lloyd George discovered his capacity; Lloyd George made him first a baronet, then a baron. He served Lloyd George and his position as official spokesman has made him the focusing point of every newspaper man and woman in Washington.

What is his capacity? Hear an admirer, one who has worked for him, speak: "He is a master of organization, personification of shrewdness and business ability and a man with the power of stripping a problem to its bare essentials."

Recovering from this blast, this reporter rises weakly to remark that Lord Riddell is also the human vacuum sweeper, for he gathers up every scrap of intelligence concerning the inner motions of the British delegation, and dumps it all carefully out of sight.

Yet he makes us like it. He tells such good stories.

TO-DAY'S FASHIONS

UNUSUAL DRESS

The upper part of this frock which has made a special point of sleeves and skirt, is of fine blue twill finished with very wide black silk braid. Under this is worn a blouse of daring red crepe de chine which is gathered into plain little bands at neck and wrists.

MOSCOW GOVT. TO LEASE THEATRES.

MOSCOW, Dec. 19. — The Moscow Soviet has announced that the Musical Drama Theater, the Lutetia Misch and two other theaters which the local city government has supported will be leased to private concessionaires and has asked Russian theatrical managers to submit proposals for taking over the theaters and operating them as private enterprises.

This is in accordance with the general policy of the Moscow Soviet to follow the example of the central governments and unload responsibilities which have been too great a tax on its bread supply, fuel supply and power of organization.

It Pays to Advertise.

NO DISARMAMENT IN POST OFFICE

Will Hays is determined there shall be no more mail robberies and to obviate a recurrence of the New York hold-up he is armor proofing all mail vehicles. The latest "armor" is bullet proof glass, which will be put in all armored motor trucks in the Post Office service. Here the Postmaster General is examining a section of glass that has been subjected to the fire of a 45 at 50 feet. The bullets did penetrate the glass, but not until several magazines had been exhausted.

MOSCOW GOVERNMENT REVISING THE TARIFF.

MOSCOW, Dec. 19. — (Associated Press.)—A special commission has been created for the purpose of revising the customs tariffs of the old government, in furtherance of the project permitting individuals and corporations to export and import with the approval of the Commissariat for Foreign Trade. Orders have been issued that the revision of tariffs applying to European Russia shall be completely by December, and those for Asiatic Russia a month later. The government is resolutely refusing to permit foreigners to reclaim furniture, office equipment or other property owned by them when the Bolshevik took over power.

Thank God for friends your life has known,
For every dear, departed day;
The blessed past is safe alone—
God gives, but does not take away;
He only safely keeps above
For us the treasures that we love..

—Pheobe Cary.

RECOVER BULLION FROM LAURENTIC.

Nearly $28,000,000 Have Been Salvaged.

LONDON, Dec. 19.—Nearly $28,000,000 worth of bullion has been recovered from the liner Laurentic, which was sunk in January, 1917, off the North coast of Ireland by a German submarine.

Operations have been suspended for the winter, but they will be resumed again in the spring when an effort will be made to recover the remaining $10,000,000 to $15,000,000 worth of bullion which is said to be still at the bottom of the sea.

Great difficulties have been encountered by the salvage crew, for after three years' pounding by the Atlantic swells the liner has been transformed into a heap of twisted debris. Her decks, which settled down on the sea bottom, cover an area of several hundreds of feet. The wreck was practically covered with gravel and silt, as it is in a position which it received the full force of the Atlantic gales.

This obstruction had to be removed, as far as possible, by powerful pumps placed in position by the divers, as the gold was at the bottom of the huge mass of wreckage.

MONTREAL SHIPPING SEASON.

MONTREAL, Dec. 19.— (Canadian Press.)— The shipping season of the port of Montreal for 1921 was a record one with a total of 807 Trans-Atlantic steamers having a net tonnage of 2,598,494 tons and representing an increase of 169 vessels or 577,975 net tons over the 1920 total, and of 105 ships or 556,856 tons over that for 1919, which was the highest previous year.

The local harbor had the longest navigation season this year in all its history, opening March 29, and closing December 14.

STOP

and think for a moment what your loss would be should Fire destroy your buildings, business, home or contents.

Without *Fire Insurance* your loss is a total one.

With *Fire Insurance* you suffer no loss whatever—and a few dollars a year gives you this protection. All branches of Insurance represented.

See us about policy to-day.

Davis-Thompson Co., Ltd.

Insurance and General Agency

433 George Street, - - Peterborough, Ont.

DEFAMATION OF CHARACTER.

MONTREAL, December 17. Canadian Press. — Shouting that he had beeen robbed of $35,000 by Hon. Rodolphe Monty, Secretary of State in the Meighen Government, Chas. Baum, a storekeeper of Verdun, was arrested in the corridors of the police court here yesterday afternoon, after Mr. Monty had sworn out a warrant against him for defamation of character and libellous utterances in a public place.

He was committed to the cells while awaiting preliminary enquete on December 23rd, and was recommended for medical examination. No bail was applied for or allowed.

The man who does not advertise simply because it costs money, should quit paying rent for the same reason.

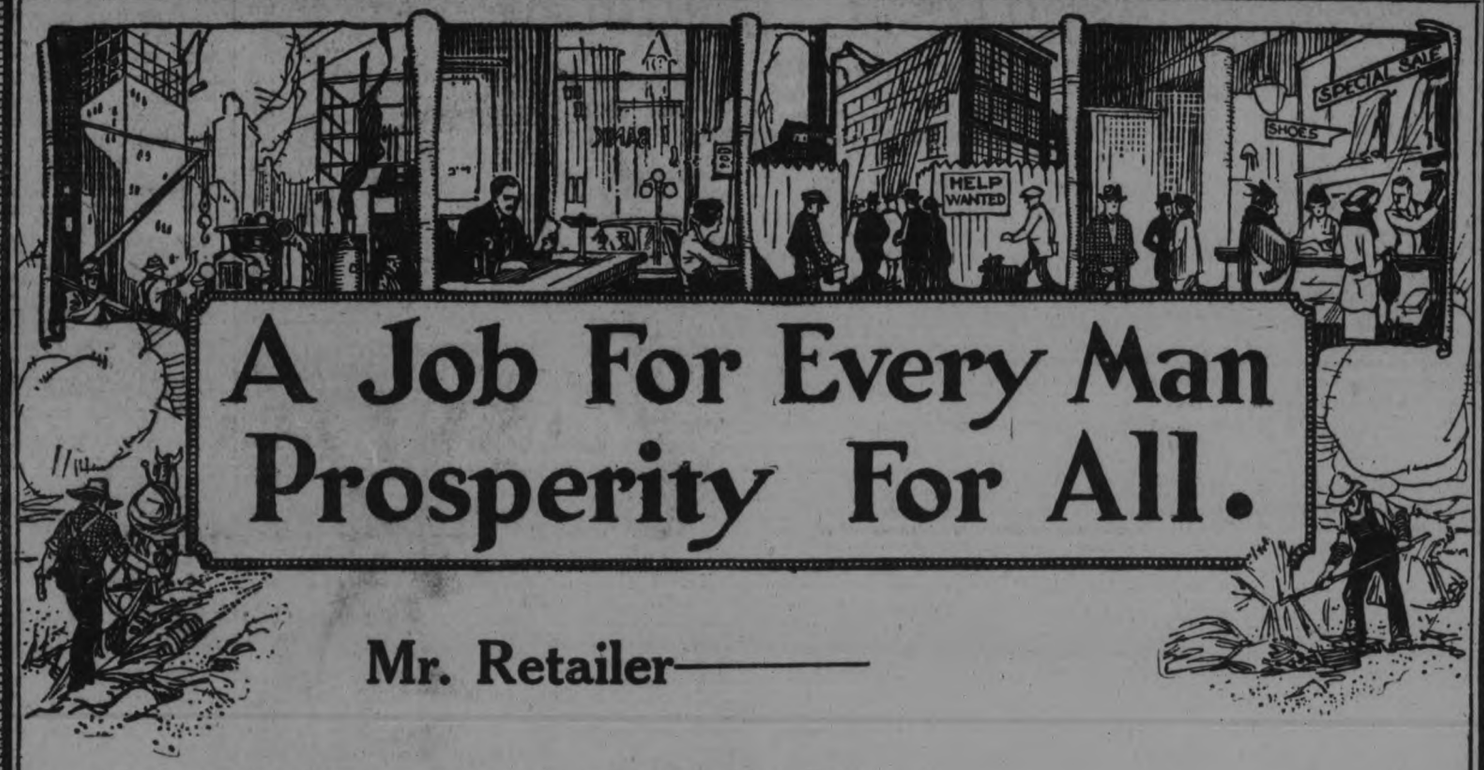

A Job For Every Man Prosperity For All.

Mr. Retailer——

IN 1913 you were able to sell a good suit or overcoat for $25.

In 1920—at the price peak—conditions were such that you were compelled to ask approximately $65 for that same quality suit or overcoat. Today you are offering it for $43.

This illustration can be used as an example of price conditions in many lines.

If the manufacturer and the wholesaler will supply you with goods at replacement cost—and it is claimed that in various lines this is now being done—will you adopt a similar policy by marking down goods purchased at higher prices and sell same at replacement values?

Do not forget that extra turnover would not only give you the same amount of profit but would result in a larger circulation of goods with the consequent improvement to manufacturing interests, which, in turn, would mean employment.

Adopt this policy and you will be rewarded two-fold. Your action will create confidence in the public mind and stimulate buying. You will then be doing your share in this general plan of co-operation to ——

Published by Authority of the Ontario Government on the advice of the Provincial Advisory Committee on Unemployment.

Plan of Co-operation.

The Provincial Advisory Committee on Unemployment considered the industrial situation and endorses the following statement of proposals:—

1.—That Manufacturers should be asked to take a price for goods on hand equal to the cost of replacement having regard to decreased cost of raw material and of labor used in manufacture.

2.—That Wholesalers should be asked to sell goods on hand at replacement prices.

3.—That Retailers should be asked to sell at replacement prices.

4.—Knowing that the costs of building at the present time have been considerably reduced, those desiring to build should be encouraged to ask for new tenders on their proposed work; and that building contractors and builders' supply people should make a special effort to reduce prices to a minimum in order to restore this important key industry.

5.—That Banks and financial institutions should be prepared to co-operate to the utmost with all productive enterprise by allowing all reasonable credits and by decreasing rates as rapidly as conditions may allow.

6.—That Farmers should be asked to maintain reasonable production, and in the event of a proportionate reduction being reached in other lines, should be prepared to make needed improvements and betterments.

7.—That Labor shall be asked to take willingly a reduction in wages proportionate to progressive decrease in cost of living, in so far as such a reduction has not already taken place.

The above statement has been submitted to and endorsed by the following interests—manufacturers, wholesalers, retailers, building industries, agriculture, financial interests and the veterans.

Help Ontario Lead the Way to

"A Job for Every Man Prosperity for All!"

Buy! — Build! — Work!

Capitol Entertainment

TO-DAY

Matinee Daily 2.30 P.M.
Evenings .....8 O'clock
JUST THE USUAL PRICES.

The First Lesson!

What is woman's chief aim in life? To charm men!

In reply to loud hisses we hasten to say this is only the creed of a daring male, who found a girls' school on his hands, and tried to put it on its feet

By teaching charm! To fifty charmers!.....'Nuff sed! Come!

Jesse L. Lasky Presents

WALLACE REID

in "The Charm School"

A Paramount Picture

VAUDEVILLE

Dick and Alice McAvoy

SINGERS
DANCERS
COMEDIANS

Harris Weska

Hawaiian Entertainer
Singer, Musician and Monologist

HEAR THE HAWAIIAN UKELELE AND REAL HAWAIIAN SONGS

OUR TWO-REEL COMEDY IS A POSITIVE LAUGHING RIOT ENTITLED "DOGGONE TORCHY" CLEVER AND FUNNY

BALANCE OF PROGRAMME CRAMMED FULL OF CLASS AND QUALITY. PICTURES THE CREAM OF ALL THE PROGRAMMES ARE SHOWN AT THE CAPITOL AT ALL TIMES. THE BEST MUSIC IN THIS CITY. YOU WILL BE OUR CUSTOMER EVENTUALLY—WHY NOT NOW?

"Kiddies' Candy Matinee" This Saturday

WALLACE REID and LILA LEE in a scene from "THE CHARM SCHOOL" A PARAMOUNT PICTURE

At the Capitol, To-Day, Tuesday, Wednesday

Sports

PLAYERS SIGN CERTIFICATES

CLUBS IN TWO LOCAL O. H. A. GROUPS MEET HERE TO ARRANGE SCHEDULE.

Local hockey players who had changed their place of residence since January of this year, and were required to send affidavits along with their certificates to the O.H.A. on or before December 20, have met this ruling of the association, and the documents are now in Toronto. The affidavits were taken, and the certificates signed on Saturday. Thus is completed the first lap of the journey through the O.A.A. season of 1922.

Draft Schedules Here.

Clubs in the two local groups will be represented at a meeting to be held in the Y. M. C. A. to-morrow evening at 7.30 o'clock, for the purpose of arranging the schedules. Lindsay, Lakefield, and P.A.A.A. are in the Intermediate group, and Uxbridge, Lindsay, Lakefield, Holy Name Society and P.A.A.A. make up the Junior group.

City Leaguers Busy.

The schedule for the City League will be drawn up at a meeting in the Chamber of Commerce next Thursday night. The clubs are busy signing players from a supply that is not limited by any means. There will likely be a number of new faces on the four teams when the bell rings for the opening double bill.

Intercollegiate Series.

Mr. C. S. Brown, of the P.C.A. teaching staff, has been elected secretary-treasurer of the Central Intercollegiate Hockey League, in which P.C.I. and St. Peter's will be represented this winter.

The Rotary Cup, presented by the Rotary Club of Oshawa, and won last year by Oshawa High School, will again be the trophy for which the teams will compete. Indications are that several more schools will enter the league before the date of closing entries, which is December 22nd.

The clubs in the league have been arranged in five groups of which the conveners are: M. Babcock, of Napanee; C. S. Browne, Peterborough; M. L. Schultz, Cobourg; W. J. Morrison, Bowmanville, and J. A. Gerrow, Port Perry.

The Executive of the P.A.A.A. will hold a meeting at the Y.M.C.A. to-night at 8 o'clock.

BUSINESS MEN'S FIVE PIN LEAGUE

Standing and Averages of the First Half

Lawn Bowlers First Place

	Won	Lost
Lawn Bowlers	11	4
Wm. Hamilton	10	5
Post Office	7	8
Knights of Pythias	7	8
Bell Telephone	6	9
Raybestos	4	11

Lawn Bowlers

	Games	Pin.	Aver.
Curvin	9	1801	201
Gilliam	12	2355	196
King	15	2773	185
Gillespie	15	2648	177
Barrette	15	2501	167
Elliotte	6	923	154
Maynard	3	462	154

Wm. Hamilton

Marsden	12	2416	201
Frost	12	2250	188
Loucks	11	1876	171
Roberts	14	2373	170
Thorndyke	7	1155	165
Leether	10	1570	157
Simpson	8	1255	156

Post Office

Ballard	15	2431	162
Devey	15	2390	159
Thompson	15	2367	158
Turner	14	2197	157
Fallen	15	2323	155
Ross	1	171	171

Knights of Pythias

Solomon	9	1741	193
Parker	9	1677	186
Holliday	13	2681	160
Lebarr	3	451	150
Biggs	9	1233	137
Heaslip	15	1973	132

Bell Telephone

Lush	9	1775	197
Elliotte	12	2065	172
White	3	550	183
Robinson	9	1506	167
Brown	9	1468	163
Morrow	2	317	158
Long	15	2060	137
Thornton	3	411	137
Jackson	4	523	131
Gray	6	780	130
Whitney	3	390	130

Raybestos

Miller	9	1546	172
Behering	3	558	186
Sheppard	12	1821	152
Vanpeir	15	2180	145
Ervin	3	432	144
Kay	15	1958	131
Russell	12	1566	131

THIS WEEKS BOWLING AT WATER STREET ALLEYS

Business Men's Five Pin League

Monday —Telephone vs. Post Office.

Wednesday —Hamiltons vs. Raybestos.

Thursday —Lawn Bowlers vs. Knights of Pythias.

Ten Pin League

Tuesday at 7.30 — Gilliam vs. Cairns; at 8.30 — Fitzgerald vs. Miller.

Friday at 7.30—Copping vs. Barrette; at 8.30—Solomon vs. Curvin.

Turkeys for the Highest Score in Five and Ten Pin Leagues

All this week will see some good scores put up at the Water street Alleys and turkeys will be given for the highest score in five pins and ten pins.

Joe Marsden won last week's prize with 778 in three games in five pins.

P. C. I. RUGBY BOYS ROTARIANS' GUESTS

CONGRATULATED ON RECORD FOR CLEAN SPORTSMANSHIP

Twenty-two officers and players of the P. C. I. Rugby team were the guests of the Rotary Club at their weekly luncheon to-day, and the presence of the College boys added a unique touch to the proceedings, and gave the students a glimpse of what is back of Rotary. Behind the curtain of good fellowship there lies a serious effort by a group of men to assist underprivileged boys.

Rotarian Harold Young presided, and President Fred. Roy welcomed the P. C. I. boys and congratulated them on the record they made in the rugby series, and the even greater record of being clean sportsmen — boys who "played the game."

Walter Smaill, director of athletics for the P.A.A.A., gave an address on boys' work, with particular reference to the Canadian standard efficiency tests and the Tuxis boys.

Rotarian W. R. Breyfogle reported on work being done for crippled children, and Rotarian Wallace Buntin made an appeal for several boys he is trying to help that will not go unanswered.

Members to-day were allotted the families they will assist at Christmas.

The chrysanthemum is tremendously in the fashion at present. It appears on frocks for afternoon and evening made of silk and velvet, sometimes as separate petals strewn about the surface of bodice and skirt

"IN EXCELSIS"

(Continued from Page)

with the best performances of Mr. Renwick and his choir. In the opening "All Hail Immanuel" and in the closing "Glory to God" and "Come All Ye Faithful," the choir put a message of joy into their singing that was most notable. The conductor's peculiar ability to secure striking effects was evidenced in the men's chorus "Through the silent street list the tramp of feet." This was intended to represent the marching of soldiers in the distances, their coming nearer, their passing presence and their departure. The nuance throughout this part was almost perfect.

Miss Doris Rathbone, who is now residing in Toronto, sang with a nice appreciation of the sentiment the number, 'Mary's Vision' with accompaniment by the choir. Her voice has lost none of its peculiar richess of tone and her musical acuteness was well exemplified in her duet with Mrs. Renwick. Mr. Edward Jones, tenor, delivered the recitatives, "No King Save Caesar" and "The King Has Come," impressively and smoothly, and has seldom sung to better advantage than in this production. Miss Elva McIntyre and Mr. Charles Thorpe also acquitted themselves well. Miss McIntyre revealing a voice of exceptional sweetness and purity, especially in her lower register.

In the production of "In Excelsis," George street choir has maintained the high reputation it has established under Mr. Renwick's direction, and in this latest accomplishment a great deal of credit should be given not only to the soloists but to the individual members, basses, soprano and others who together made this cantata a choral service of praise befitting the joyous occasion of Christmas and interpreting its significance.

The price of Newfoundland cod liver oil has dropped to about $17.50 per barrel, which is less than cost of production.

Flowers For Christmas

SEE JORDAN BROS.' WONDERFUL STOCK OF CHRISTMAS GIFTS. "Say it with real home-grown Flowers," for Christmas. Our flowers are grown by experienced growers and are guaranteed to give satisfaction to the purchaser. Never before in our history have we been ablee to offer the public the variety of the very choicest Christmas plants and cut flowers of home-grown quality, at such low prices.

FERNS, in the most improved varieties, and all sizes.

Other plants, such as Cinerarias, Primroses, Cyclamen, Hyacinths, and the most acceptable gift of all, the Belgian Rose Tree or Azalea.

IN CUT FLOWERS we have an unlimited supply of the choicest home-grown stock.

NARCISSUS, in two colors—white and yellow.

CARNATIONS of the highest quality in all colors.

WINTER-GROWN STOCKS are the most lovely of Christmas flowers.

As we have a large amount of glass we can grow our cut flowers and plants at home and so give the public the advantage of our history have we been able to offer the public the variety of purchaser.

We have THREE Places of Trade.....

MAIN STORE, 428 George Street. Phone 375.

BRANCH STORE, with F. C. Weber Drug Store, 220 Charlotte Street. Phone 442.

GREENHOUSE, 39 Argyle Street. Phone 378W.

LOWEST POSSIBLE PRICES FOR CASH.

REGENT THEATRE HUNTER STREET

TO - DAY — WM. FOX PRESENTS

Buck Jones in "GET YOUR MAN"

No Male Star in Motion Pictures has grown so rapidly in public favour as BUCK JONES. Therefore it is a genuine pleasure to announce his appearance at the REGENT in "GET YOUR MAN." Here is a Story of Western life, unique in plot and fascinating in romance, with all the thrilling incident that is inseparable from a Buck Jones Picture. It's wholesome sentiment constitutes Entertainment of the Best Sort.

CHAS. HUTCHISON in THE DOUBLE ADVENTURE
WESTERN FEATURE - CAUGHT IN THE RAPIDS
SUNSHINE COMEDY - THREE GOOD PALS

— MATINEES 10c — EVENINGS 15c (Tax Included) —

AT THE THEATRES

ROYAL THEATRE.

In all probability every reader is acquainted with David Belasco's celebrated war play entitled "The Heart of Maryland," and many have seen the thrilling story staged. For those who have seen the play the Royal Theatre for to-night presents this drama in a way that proves the films convey a greater continuity of interest and more exact scenic interest than the stage can produce, and for those who have not seen the stage play, The Heart of Maryland, a super-feature in seven reels, as presented at the Royal, is an unusual treat. The play is based, as is above noted, on Belasco's greatest stage triumph, and is a love story of the Civil War. The old Southern mansion, used as the home of the heroine, is the grand old colonial house in which Jefferson Davis, the president of the Confederate States, was married, and in which balls in honour of Henry Clay and other leaders, were held. Old silver and China belonging to old families of the South, were used, and show perfectly. The plot, as it developes, shows that the heroine's loyalty is to the South, whilst her brother and her lover join the armies of the North. Every minute of the play is replete with some stirring dramatic interest.

Then the Royal to-night presents the second episode of the million dollar serial entitled "Breaking Through." This is a virile play and shows the plucky fight made by a girl in the Yukon mining camps for love and fortune. This is one of the strongest plays ever filmed. There are also highly amusing and clever comedies and Westerns.

Remember that the Royal is a locally owned theatre where the box office receipts are spent in Peterboro, and we are not trying to unload any stock on the public. Owing to hard times we have reduced prices to a level that all can pay.

AT THE CAPITOL

Today Capitol Offers a Splendid Picture and Vaudeville Program —Dick and Alice McAvoy, Singers, Dancers, Comedians and Harris Weska, Hawaiian Entertainer Singer Musician and Monologist Hear the Hawaiian Ukelele and real Hawaiian Songs—Wallace Reid in the "Charm School"

Twice to-day also Tuesday and Wednesday the Capitol offers a splendid program of both Vaudeville and Pictures that should attract crowds at every performance Dick and Alice McAvoy, singers, dancers and comedians, also Harris Weska, Hawaiian Entertainer.

One of the most charming figures in the new Paramount picture, "The Charm School" starring Wallace Reid, which will be shown at the Capitol Theatre to-day, is Lila Lee who plays the leading feminine role opposite Mr. Reid.

Miss Lee will be remembered as having played with Mr. Reid in "Hawthorne of the U.S.A." Since her remarkable work in such famous pictures as C. B. De Mille's "Male and Female" in which she played the little scullery maid, and later in William De Mille's production "The Prince Chap", the popularity of the little actress has increased by leaps and bounds.

In this picture she is the principal charmer of the charm school and is the other party to the romance which blossoms when Wallace Reid as Austin Bevans inherits a girls' school from his aunt and converts it into an institution where young ladies are taught how to be charming, graceful and lovely.

The supporting cast includes many popular players and fifty beautiful young girls who appear as the pupils of the young ladies' school C. E. Schoenbaum did the camera work.

"Doggone Torchy", the latest Educational-Torchy Comedy which will be shown to-day, is said to be an amusing story of the experiences of the popular red-headed office boy, Torchy, when two thugs substitute a kidnapped baby for his boss' pet dog in Torchy's grip. Torchy's futile efforts to recover the dog and lose the child are said to furnish many laughs.

For the important role of the kidnapped baby, Johnny Hines, the Torchy of the screen, used his six-months-old niece Shirley Mitchell. Mavis Mitchell, another niece, five years old, also supports Hines in the picture.

"If they are to learn their trade, they can't begin too early," said Johnny.

This combined with the best music in the city makes an entertainment wholly worth while.—Fan Fan

SHOES MADE WATERPROOF.

Oil or Grease Applied to Leather Keeps Feet Dry.

Water-proofed leather boots and shoes are very satisfactory for protecting the feet during rain or snow storms. Though they have a tendency to cause the feet to perspire, they are not as objectionable in this respect as rubber, the Department of Agriculture states.

In summer the Department advises a grease harder than that used in the winter. As there is less need for water resistant shoes in summer than in spring and winter, and because of the tendency of the heavily greased shoes to cause the feet to perspire and swell in hot weather, the quantity of grease used in summer should not exceed the amount the leather will take up without leaving the surface greasy. In winter, especially if it is desired to secure the maximum water resistance, a mixture of grease and oils that will remain soft when exposed to cold is required. More of the grease than the leather will absorb may also be used in cold weather, as an excess will do no harm, and will make the leather more water resistant.

The department suggests for such water-proofing mixtures of neutral wool grease, dark petrolatum,

ROYAL

M. PAPPAS, Owner and Manager

15 FIRST RUN REELS 15

SPECIAL FOR TO-DAY

"HEART OF MARYLAND" Reels 7

Belasco's Stage Triumph, in a Super-Feature Picture. A Civil War Picture, with exact photos of Historic Southern Homes. A thrilling plot.

Second Episode in Grand Serial—
"BREAKING THROUGH" (2 Reels)
Each Episode of this Serial contains a highly interesting complete Story. A Girl's Fight for Love and Fortune in the Yukon.

SPECIAL WESTERN DRAMA - (3 Reels)
SPARKLING COMEDY - (2 Reels)
PALS AND PUGS—The World's Funniest Comedians, in a Laughter-making Play.

The ROYAL THEATRE for Fifteen Years has proved to the Public that its Programme is the Best that Money can procure. This is a locally owned Theatre — so we spend our Money on Very Best Pictures. The Public gets the value, owing to our Moderate Prices of Admission—

MATINEE—CHILDREN 11c MATINEE—ADULTS 16c
Evening 16c to All INCLUDING WAR TAX

—HIGH - CLASS PIANIST AND VIOLINIST—

Phones—Office, 1838 Residence, 771w & 783
Day or Night
Prompt Service Reasonable Rates

UNITED TAXI SERVICE
312 and 314 Aylmer Street
Closed and Touring Cars
W. J. CLANCY M. PAMMET and J. P. CROMPTON 26d-142

DEAN'S HALF PRICE CANDY SALE

WE LEAD--OTHERS TRAIL AFTER US

4 lb. bag full of Sponge Taffy, for	25c lb.
Christmas Mixed Chocolates, regular 50c, at	30c lb.
Christmas Mixtures, regular 40c, at	25c. lb.
Savoy's Swiss Milk Chocolate, regular 60c, at	50c lb.
Savoy's Assorted Chocolates, regular 55c, at	40c lb.
Neilson's Milk Pieces, regular 80c, at	60c lb.
Patterson's Private Stock in Fancy Gold Boxes and Savoy's Ivory Boxes, a big shipment, from	25c to $5.00

To be Given Away Free--Biggest Candy Cane in Peterboro

With every pound purchase you will receive a ticket numbered to estimate the weight of the Big Candy Canes now displayed in our windows. Whoever has the correct weight will get the candy Cane on Saturday, 24th December.

Our Candy Cane is 6 feet long by 6 inches round—the largest shown here.

DEAN'S CANDY SHOP

301 GEORGE ST. Opp. Capitol Theatre

WEATHER STRIP

Saves you Money in Fuel — Makes your House Comfortable —Does not cost much to put on.

CHAMBERLAIN'S WEATHERSTRIP

is the Best. Ask us for an Estimate on House, Factory, or Office.

J. H. VANCE

773 AYLMER STREET
'Phone 1202. s-t-t

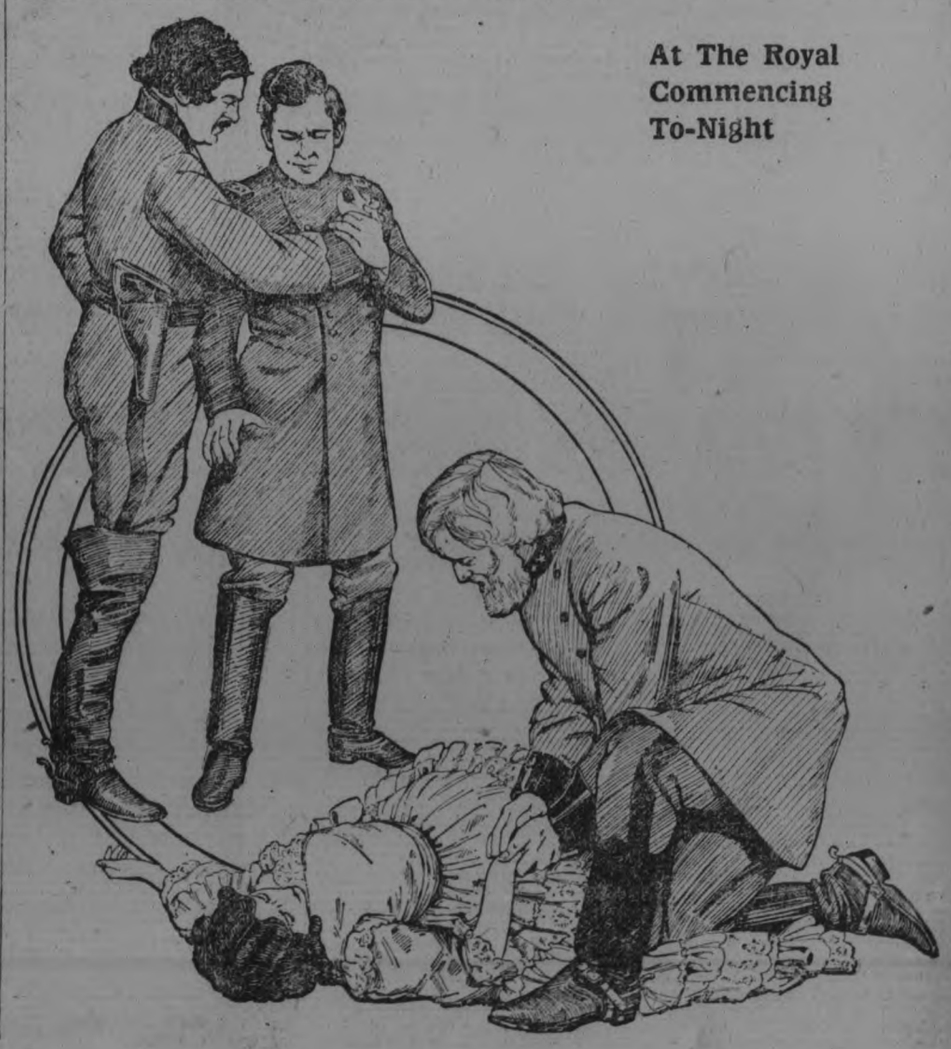

At The Royal Commencing To-Night

Had Your Iron Today?

New Way to Buy *and Use Raisins*

—in little 5c packages, everywhere

Delicious little stoneless raisins.
They "pick you up" and put you on your feet when you feel seedy, tired, lazy, weak, or just a little hungry.
You get the rich, energizing nutriment of their 76% pure fruit sugar in practically predigested form.
Feel the extraordinary effect almost at once.
Rich in food iron also—good for the blood.

5¢

LITTLE SUN-MAIDS

"Between-Meal Raisins"

Three hundred million packages already sold in England and the States. That's how people like them.
Try and see how they *delight you.*

California Associated Raisin Co.
Membership 13,000 Growers
DEPT. P-353 36, FRESNO, CALIFORNIA

Buy where you get tobacco, candy, drugs, groceries— 5c the package.

CONDITIONS TO-DAY IN VOLGA SHOCKING.

Means Starvation Pure and Simple—Terrible Suffering.

LONDON, Dec. 19. — (Associated Press.)—Major Philip H. Carroll, Moscow Director of the American Relief Administration, who has just arrived in London told the newspaper men here that relief of the famine in the Volga provinces was almost beyond the capacity of charitable aid.

"Ever since June 1919, I have been engaged upon relief work in Central Europe," he said, "but nowhere have conditions been as shocking as they are on the Volga today. In other countries under-nourishment was the prinicpal cause of distress, but here it is starvation pure and simple. Our estimate is that there are 12,000,000 requiring assistance. Our most sanguine hope is to be able to keep 1,000,000 children alive through this winter. For thousands there is absolutely no hope, and the aggregate amount of suffering will be something appalling.

"Though we even have to feed children in the streets of Moscow and Petrograd, the greatest need is in the villages where the failure of the crops is most acutely felt. It is not an exaggerated fiction—would that it were!—that peasants are living on roots and bread made from a mixture of reeds and oily clay. I myself have handled this so-called bread and witnessed the terrible intestinal troubles resulting from the consumption of it.

"The Soviet government is working very well indeed to relieve the distress. They have carried out 60 percent of their seed-sowing program but at the most this cannot bring in more than one-sixth of the average summer yield. One of the most tragic things I have ever seen was the spectacle of those peasants, many of whom are facing starvation this winter, sowing their next year's grain. They admitted quite frankly that they would not live to see it harvested.

"The Soviet stopped the dangerous movement of massed refugees to the cities by sending food from Moscow and the report that we have suffered from Soviet pilfering is arrant nonsense. The pilfering had been negligible. Death is the decreed penalty for it."

Major Carroll is returning to Moscow at once. "The Volga is beginning to freeze," he said, "and no time can possibly be lost in getting food into the more remote provinces before the waterways are closed. There is a hard winter before us," he concluded.

COLONIES OF CEMENT HOUSES AT BERLIN.

At Least Half a Million Dwellings Are Needed.

BERLIN, Dec. 19 — (Associated Press.)—Infant mortality, which is increasing throughout Germany, principally in cities, has impelled a widespread movement by civic welfare associations and mothers' leagues to alleviate living conditions by securing municipal or co-operative construction of small dwellings in the suburbs. "Colonies" of cement houses, rapidly built by use of moulds, have appeared by thousands in the last few months.

While Germany has, properly speaking, no such thing as "slums," the slowing up of construction during the war produced insanitary and crowded conditions among the poorer classes. Half a million homes are required to relieve the congestion in Berlin, and reports from Hamburg say there are 1,000 families, with an average of six children to the family, living in one-room apartments. Sanitary inspectors of a number of cities report as many as 10 persons living in a single room "being born, living, eating, sleeping and dying, in a space which only two persons could healthfully inhabit."

The mortality among children in these crowded centers has been found to be vastly higher than with the children of peasants who have the advantages of space for playground, open air, and sunlight. Meanwhile, a disinclination to increase the size of apartment buildings is evident among the promoters of the "healthier children" movement.

It is pointed out that adjacent to every German city there are large tracts of untilled lands which ought to be donated to charity by the owners, many of whom are non-resident or rich and who hold the lands for speculative purposes.

AT MIDNIGHT, DECEMBER 20th
BIRMINGHAM MOTOR SHARES
ADVANCE IN PRICE TO $30.00

For some time past we have been advising that Birmingham Shares would advance in price, and the above heading fulfills another **"BIRMINGHAM PROMISE."**

These shares, as well as all shares of the Parent Company, which have been sold here, will be convertible, at the option of the purchaser, for Shares in Birmingham Motors of Canada, Limited, at the ratio of two Canadian Shares to one. The Canadian Shares carrying full reimbursement.

Our plans for a Canadian Company are about completed and the Company will shortly be incorporated.

No industrial has shown the same rapid progress nor returned as large profits to the investor as the automobile industry.

The **"BIRMINGHAM"** has all the good qualities of every other car, PLUS: better riding qualities and at least 50 per cent. cheaper upkeep. These, together with other advantages in construction, will lessen the sales resistance and build large profits for Birmingham Shareholders.

What is your opinion of an investment in a manufacturing enterprise backed by such a car?

There are still a few shares of the original allotment for this district unsold at the old price of Twenty Dollars per share carrying full Reimbursement.

This price, however, will prevail only until Tuesday night, December 20th, at midnight. So you have *just one day* in which to place your order.

Applications may be made by mail or telephone, *but we reserve the right to allot all, none, or a portion only of the amount applied for.* In the event of partial allotment any difference will be returned.

Don't let this opportunity pass by, as on and after midnight to-morrow, Tuesday, these shares will be selling for Thirty Dollars, and we predict a Fifty Dollar price within six months.

Delays are always costly. Take advantage of this opportunity NOW.

At midnight Tuesday, December 20th, Birmingham Shares advance to Thirty Dollars.

ANOTHER "BIRMINGHAM PROMISE."

BYRON LEDERER,
Canadian Representative
Birmingham Motors,
Monaghan Road. Phone 808

BIRMINGHAM PROMISES ALWAYS HAVE AND ALWAYS WILL BE FULFILLED

AIM AT POPULATION OF 20 MILLIONS IN AUSTRALIA BY PLAN

Build 2,000 Miles of Railway and Open 50,000,000 Acres.

LONDON, Dec. 19.—(By Canadian Press.)—Aiming at a population of 20,000,000 people through the construction of 2,000 miles of railway and the opening up of 50,000,000 acres of land to provide for 100,000 farmers in Australia, Sir Joseph Carruthers, of Sydney, has prepared a policy or plan which has been submitted in detail to the Australian people for their approval or otherwise. He has contributed to the London Times an outline thereof. In his appeal for "A White Australia" Sir Joseph points out that the Commonwealth, with only 5,500,000 population, has an area equal to that of the United States, and "quite as rich and fertile," though the United States' population is 105,000,000. Sir Joseph Carruthers is an ex-Premier of New South Wales and a life member of its Legislative Council.

Indiscriminate Immigration

"We are very unsafe with so vast a territory and with so few people," Sir Joseph states in his letter to the Times, and adds: "We know that fact too well, although we hesitate to talk openly of it." That there is a feeling against indiscriminate immigration, and that "the workingman is against any policy that does not provide for the absorption of the immigrants' labor without imperilling existing conditions," is referred to; also the statement is made that these views are not confined to one political party, but are more or less shared by all. "The main thing, however," Sir Joseph says, "Is that deep down in the hearts of Australians exist the desire that their country may be made safer and happier by having more and more men of the Anglo-Saxon race to work for it, and if needs be, to fight for it. With that there is an intense love of what the British Empire stands for, and an abiding desire for a continuance of its supremacy. The lessons of the war have proved this fact up to the hilt."

On the question of how to accomplish the peopling of Australia Sir Joseph outlines a policy in the preparation of which he has had a chief part, which policy has been formulated and submitted in detail to the Australian people. First of all, the aim is to systemize the two essential things, immigration and the permanent employment of the immigrants.

Use Crown Lands

It is proposed to use the Crown Lands of Australia as the key of the situation. Ninety-two percent of Australia is still Crown land—only eight percent is private land. The relative areas are: Crown lands, 1,742,000,000 acres; private lands, 163,000,000 acres. Assuming that half of the Crown lands are unsuitable for settlement for many years to come, the remainder would comprise a vast acreage of agricultural land with a larger area of good pastural country. These Crown lands lie mainly outside of the influence of existing railways, and in some cases they have other disadvantages that can only be overcome by public works, such as water conservation and water supply.

It is proposed that railways should be constructed according to plan and system in order to open up large areas in selected situations, also that roads and other essential works shall be carried out, to precede settlement. These works, in their construction would afford employment to labor, skilled and unskilled, when completed would serve to convert lands that are now comparatively idle into productive farms. Thus a farming population might be settled in sequence to the work of development. Naturally, towns would be expected to follow at points along the railways. From primary production trade and manufacture would result. So population would grow with a demand for its labor. Substantial and tangible assets would be created, greater in value than any expenditure.

Rich Wheat Lands

Sir Joseph Carruthers points out that there are 80,000,000 acres of rich wheat lands in southern parts of Australia, where the rainfall is exactly what is needed for wheat growing, yet the Australians cultivate only 8,000,000 acres of this land. There is a larger area of dairy farm lands in the higher rainfall regions of Australia, he says, and not one-third of this area is used. The reason for this, he adds, is the lack of railways to open up these lands. To construct railways and make the lands available would be to create openings for a farming population for whose products there would be ample markets at home and abroad.

Thus the task of peopling Australia, in Sir Joseph's opinion, is associated with the work of railway construction into the unsettled parts, where there is an abundance of good land now lying unoccupied and untouched. He estimates that 1,000 miles of railway would, on the average, open up 25,000,000 acres of land within twenty miles of the rails. The cost of construction, in Sir Joseph's estimation, would be about £10,000,000, and other works essential would cost an additional £5,000,000. Averaging the farm area at 640 acres to each farm, there would be 40,000 farms provided along every 1,000 miles of railway.

For 100,000 Workers

On the basis that one farmer, directly and indirectly, creates employment for two and a half more workers, these 40,000 farms should create employment not only for that number of farmers, but for 100,000 other workers, according to Sir Joseph's plan. Assuming that there are three persons on an average in the family of a breadwinner, the total population that could be added as a result of establishing the 40,000 farms would be 420,000 men, women and children.

The scheme thus for largely increasing Australia's population is spoken of as "The Million Farms," because it aims at obtaining that number of farmers as a basis for an increase of the population to the 20,000,000 mark.

As to the question of financing the project Sir Joseph estimates that £30,000,000 will be needed to start with, so that 2,000 miles of railway may be constructed to open up 50,000,000 acres of land, and to provide for about 100,000 farmers. He states that Sir Denison Miller, Governor of the Australian Commonwealth Bank, is an open and ardent advocate of the scheme, and regards it as financially sound. The undertaking is too great for a country with a population of only five and a half million population, but as it is vital to the Empire's well-being that Australia should be made a bulwark of Empire it is suggested that Great Britain, even with her resources severely taxed, as they are at present, should become a partner of Australia in financing the policy of population. Australia it is believed, could raise one-half of the money required in the early stages, and ultimately would be able to carry out the undertaking without external aid.

BEAUTY CONTESTS.

MEXICO CITY, Dec. 19. — Beauty contests are held frequently but students at the national university recently held a contest to discover the ugliest Indian in Mexico. Jesus Memije won without a struggle. Despite his handicap he is said to have received countless dozens of proposals of marriage from "admiring readers" ever since his photograph was published in the Mexico City newspapers.

Blackberry and Banana Salad.

Cut a head of lettuce in quarters and lay on ice until wanted. Peel three bananas and lay in a circle and fill the centres with blackberries. Beat together a tablespoon of lemon juice, the same of vinegar, two tablespoons of olive oil and a tablespoon of sugar. When well blended pour over the salad and serve cold.

Bran Popovers.

Beat two eggs, the whites and yolks separately, add a cup of milk, a little salt, half a cup each of bran and white flour. Bake in well greased muffin tins in a quick oven.

MAYOR OF HAMILTON.

HAMILTON, Dec. 19.—(Canadian Press). — Geo. C. Coppley will be Mayor of Hamilton for 1922, his return by acclamation being assured.

CHRISTMAS GIFTS
AT REDUCED PRICES

Our Preparations for the Christmas Gift Trade have been more than satis-factory. We have an Unusually Fine Selection of Useful and Beautiful Gifts, which, we are pleased to assure our Patrons, are being offered at Substantially Reduced Prices. See these few random items:

BROWNIES
REDUCED PRICES

Brownie No. 0 — Fold. Brownie No. 2
Brownie No. 2 — Fold. Brownie No. 2A
Brownie No. 2A. — Fold. Brownie No. 2C
Brownie No. 3 — Fold. Brownie No. 3A

From $2.00 to $17.50

KODAKS
REDUCED PRICES
Vest Pocket

No. 1 Junior — No. 1A
No. 1A Junior — No. 3A

From $9.00 to $32.00

CHOCOLATES
REDUCED PRICES
PAGE & SHAW
New York — Boston
MONTREAL

Page & Shaw's ..... 25c to $5.00
Neilson's, 25c, 50c, $1.00, $1.50, $2.00, $5.00

Xmas Stationery
REDUCED PRICES

Gage's Beautiful Decorated Boxes, ranging in price from ..... 25c to $8.50

PERFUMES

The Latest Orders in both Foreign and Domestic Perfumes, from .....
25c to $15.00
Seeley's Vivoudou's, Colgate's, Houbigant's, Coty's, etc.

SNAPSHOT CALENDARS—All sizes—Lowest Prices—10c and 15c.
SNAPSHOT ALBUMS — Very Large Assortment.

French, Ivory & Ebony Sets
REDUCED PRICES

Ivory Sets—Brush, Comb, and Mirror..... $5.00 to $25.00
Ebony Brush, Comb, and Mirror Sets ..... $5.00 to $35.00
Ebony Manicure Sets, Boxes or Roll-up.. $1.50 to $12.00
Ivory Manicure Sets, Boxes or Roll-up.... $1.50 to $12.00
Ebony or Ivory Hair Brushes ..... $2.00 to $5.00
Ebony or Ivory Cloth Brushes ..... $1.00 to $4.00
Ebony or Ivory Hat Brushes $1.00 to $3.00
Ebony or Ivory Manicure Pieces—large Assortment ..... 35c, 50c and 75c
Ebony and Ivory Mirrors — all sizes and Prices.
Jewel Boxes, Puff Boxes, Hair Receivers, Tooth Brush and Shaving Brush Holders, Photo Frames, Trays, etc.

Leather Goods
REDUCED PRICES

Leather Purses ..... 25c to $4.00
Leather Wallets and Bill Folds ..... 75c to $5.00
Ladies' Leather Hand Bags, $1.00 to $8.00
Leather Tobacco Pouches ..... $1.50 up
Leather Cigar Cases ..... $1.50 up
Leather Writing Portfolios ..... $2.50, $3.50, and $5.00
Leather Nurses' Portfolios $3.50
Leather Card Books ..... 50c to $2.00
Leather Military Body or Army Belts ..... 75c up
Leather Music Rolls.... $2.00, $3.50, $5.00
Leather Comb and File Cases ..... 50c up
Leather Handkerchief Cases, etc. $1.50 up

General Suggestions

Waterman's Fountain Pens ..... $2.50 to $9.00
Gillette Safety Razors....$1.00 up
Auto-Strop Safety Razors ..... $5.00 up
Mark Cross Razors 35c
Chamois Vests—all sizes.

Thermos Bottles, Cups, Lunch Kits, etc.—Complete line.
Razor Strops and Hones.
Shaving Mirrors, plain and magnifying.
Flash Lights.
Kitchenette Stoves, $3.00.
Whisks.
Coat and Trouser Holders
Drinking Cups.
Safety Blade Sharpeners, 25c up.
Bridge Sets — Leather Cases, etc.

The WARNE DRUG CO., Limited

Phone 527 — *THE CUT-RATE STORE* — *351 George Street*

ROBT. FAIR & Co. Limited

Xmas Special

For Every Day This Week

$25.00

Will Buy Any

SUIT OR COAT

That we sell regularly up to

$65.00

Many of them have Fur Collars of French Seal, Opossum, Beaverine. etc.

Come to-morrow for first choice.

BIRTH.

REVOY.—At Nicholls Hospital, on December 18, 1921, to Mr. and Mrs. S. Revoy, 76 Auburn Street, a daughter—Edna Adella.

WANTED

By Two Gentlemen a furnished Flat of 2 bedrooms, bath and sitting room with fireplace. Must be Central. Apply Telephone 1806. 1d-144-442

Safety First and Always!

Protect Your Valuables

In a DIEBOLD FIRE-PROOF SAFE, made by the Oldest and Largest Safe and Vault Factory in the World. We have all sizes, also a line of Home Safes.

W. J. SHERWOOD, Sole Agent and Distributor, 421 George St., Peterboro, Ont.

DR. A. P. ROGERS
CHIROPRACTOR -- 210 BARRIE BLDG
Phones: Office 681 Residence 1393w
Office Hours: 9-12 a.m., 2-4 p.m., 7-8 p.m
Closed Tuesday and Thursday Evenings.

DR. W. A. SETTLE
OSTEOPATH
124 Hunter St. Phone 649
Hours 9 a.m. to 9 p.m.

The Gift That Lightens His Cares

An Extra Pair of Glasses will relieve Him of his worries. If the Pair he is wearing, breaks or is lost, he need not suffer for the want of Glasses while the others are being duplicated.

M. J. ROCHE
Eyesight Specialist.
188 CHARLOTTE ST.

CITY AND GENERAL

DR. T. P. McCULLOUGH.

Eye, Ear, Nose and Throat Specialist. 166 Brock street. Phone 36W. dtf

SKATES, FITTED ON BOOTS SCREWS INCLUDED, 25c PAIR

Skate Grinding Unexcelled, 15c. pair. Two machines; quick service and quality combined at Taylor's. 219 Hunter street west. 12d 149 300

LYCEUM CONCERT.

The Patricia trio have arrived in the city for the Lyceum concert at the Conservatory this evening, and are registered at the Empress Hotel.

DR. E. E. HARVEY.

Office and Residence, 212 Brock Street. Office hours, 1.30-4.30 p.m. and 7-8 p.m. Sunday, by appointment. Special attention to Diseases of Children, and also to Diseases Peculiar to Women. dtf

NOW IS THE TIME

For BINDING CASES and TRANSFER CASES. Please remember that Nelson's Typewriter Co. carry these as well as Files of all kinds. 'Phone 229 or call and we will serve you to your advantage. Let's pull together.

ENGLISH HOLLY

The first we have been able to offer the genuine English Holly, very choice and well berried. American Holly and Mistletoe in any quantity.
The Peterborough Floral Co.
2d 16 19

LUMBER FOR SALE.

(1920 Sawing).
Spruce, Pine or Hemlock — all sizes — Rough or Dressed. It will pay you to get our prices. The Kawartha Lumber Co., Lakefield. mwf-150-1859

NOTICE

Special meeting Court Langton, Monday, December 10 at 8 p.m. for the the election of officers for 1922. D. Kerneghan, Clerk,
W. Stevens, Cor. Sec.
2d 144 408

CHRISTMAS TREE AT THE SHELTER

On account of Grace church arranging a treat for the children at the Shelter on Thursday night, the Children's Aid Society has decided to have the Christmas tree and entertainment at the Shelter on Wednesday night at 7:30 p.m., so as not to conflict with the plans made by Grace Church.

DON'T DELAY.

We can give you better attention now than when the season's rush begins. Have your Furniture reupholstered better than new, with finest selections of Tapestries, at Reasonable Prices. The American Upholstering Co., 221 Hunter Street 'Phone 697—Nights and holidays. 396-dtf

QUALITY AUTO PAINTING

We have secured M. W. H. Storey of Brockville, to take charge of our Paint Shop. Mr. Storey has a thorough experience in carriage and auto painting, having served many years as foreman painter with the Canada Carriage Co., and we can guarantee the quality of his work. Let us give you a price on your job. FitzGerald. & Co. 52d24

TRAINED ROLLER CANARIES

A limited number of imported Hartz Mountain and St. Andrewsburg trained Roller Canaries. Fresh Bird Seed and supplies of all kinds. Gold fish in variety make the ideal Christmas gift for the Kiddies from 10c up.
The Peterborough Floral Co.
2d 16 19

NOTICE

NOTICE is hereby given that the Partnership heretofore existing between the undersigned, William Taylor and John Warren Hall, carrying on business as manufacturers at the City of Peterborough, in the County of Peterborough, under the name and style of "Taylor and Hall," has been dissolved by mutual consent.

The business will be continued by the said John Warren Hall, to whom all accounts will be paid, and by whom all partnership indebtedness will be settled.

Dated, 9th December, A. D., 1921.
WM. TAYLOR,
JOHN WARREN HALL
3d 145 423

Reindeer Flour

Is the essence of purity and reliability.

Peterboro Cereal Co.

"WARNE HAS IT FOR LESS"

Tanlac 80c

- AT -

Warne's

THE CUT-RATE DRUG STORE

Diamond Gifts

We mention DIAMONDS again, lest you forget. These are Diamond Days with us.

CHRISTMAS Diamonds are the Best of all; best because one can't forget the Christmas that brought them, or the One who gave them.

Make this a DIAMOND CHRISTMAS.

Our Selection just now is large, and we can exactly suit you.

Rings, Pins, Brooches, Pendants

Choose Now—
Call for Them Later.

WARNE'S
Diamond Hall
349 George St.

WHO HOLDS TICKET No. 469?

The lucky holder of ticket numbered 469 is requested to call at Dean's Candy Shop and get his fancy doll lamp.

NOTICE.

The Annual Christmas Tea and Concert of the Auburn Sunday School will take place on Wednesday Night. Everybody welcome. Silver Collection. 2d-145-444

NOTICE.

Will the person who issued the cheque on Saturday, December 17th, on the Bank of Montreal for $17.00 for taxes, please call at the Bank of Nova Scotia and sign the cheque. 1d144 535

SHAREHOLDERS VOTE ON BANK AMALGAMATION.

OTTAWA, Dec. 19. — (Canadian Press).—The next step in the amalgamation of the Merchants' Bank with the Bank of Montreal will be a vote of shareholders of the former as to whether they favor such action.

TOYS, DOLLS, ETC.

Have you seen Boorman's Toyland? If not, call and see our fine display of Toys, Dolls, etc. We make a specialty of Dolls. See our prices before buying elsewhere. We also have a fine display of Fancy China. Open evenings. Boorman's Store, Cor. Aylmer and McDonnel Streets. 3d-146-428

WONDERFUL VALUES IN RECORDS!

And Phonographs—all kinds. Ten 10-inch records for $5, selected stock; 12-inch record,s single and double side, $1.00, in lots of five; single records, $1.15.

$175 Phonographs for $112, no better instruments, plays any piece; $140 Phonographs for $80 — both cabinets. Make selections by appointment at your home if desired. Our records are the latest hits and best procurable. Six different machines to choose from. Terms to suit. Open evenings. At 372 Water Street. 'Phone 822 or 1212. 5d-148

NOTICE.

As I have Resigned the position of Manager of the New Centre Meat Market, I am Buying Fowl.—Alex. Gordon, 135 Lansdowne Street. 'Phone 34. 2d-145-440

WISH THEM A MERRY CHRISTMAS.

The Yuletide Festivities are with us, and you are conveying Holiday Greetings to your Friends. The memories of such wishes are longest cherished and most appreciated when you "SAY IT WITH GROCERIES." Fancy lines for some Friend, and Good, Wholesome Foods for others. The GROCETERIA STORES can suggest and put you up Attractive Boxes or Baskets of Quality Foods and Delicacies. 1d-144

DOLLARS SAVED AT NELSON'S.

We have the BEST NEEDLE PHONOGRAPHS at the LOWEST prices. Music cures many ills. Give your family a Phonograph.
1 Beautiful Floor Cabinet at $95.00.
1 Larger Model, any wood, at $125.
1 Still Larger Model, Mahogany, at $150.00.
1 Concert Grand, any wood, at $175.
1 Great Concert Grand at $220.00.
1 De Lux, beautifully carved. $250.
Cheaper Floor Cabinets at $65.00 to $85.00. Oak finish.
We have NEW Columbia, Brunswick, O.K.'s, Gennetts, Victors and Pathe Records. To make it a REAL XMAS we will offer this week a DISCOUNT OF TEN PER CENT. off all the above goods. OPEN EVENINGS.
NELSON'S RECORD EXCHANGE.
332½ George Street, 1st Floor. Over Porter White's.

It Pays to Advertise.

WEDDING BELLS

COCKAYNE—WATTERSON.

A quiet wedding was celebrated in Toronto, on Saturday, December 17, at 2 o'clock, the principals being Mrs. M. Watterson and Mr. Cockayne, both of England. Mr. and Mrs Cockayne will reside in Peterboro.

OBITUARY

MRS. ELLEN EDDEY.

Mrs. James Gates, 110 Auburn Street, to-day received word from England, of the death of her mother, Mrs. Ellen Eddey, Great Yarmouth, Norfolk, on November 30, aged 84. Mrs. Gates' father is living, and one other sister lives in England.

Society

Mrs. R. H. Parsons, 104 Douro Street, left yesterday for Quebec, where she will visit her brother, Col. Ade M. Bell. Mrs. Parsons will probably be away for two weeks.

Mrs. W. H. Andrews, 24 McGill street, left to-day for a three months' visit with her niece at Maringo, Saskatchewan.

Mr. James Fernie of Queen's University, Kingston, is the guest of Mr. and Mrs. William Fell, Prince street.

Miss Mildred Wherry, of the office staff of the Campbell Flour Mills Company, has been transferred to the West Toronto branch, and left the city yesterday.

MEMBER DEAD.

LACHUTE, December 19 (Canadian Press). — Peter McGibbon, M.P.-elect for Argentieul, died at his home here yesterday morning after one week's illness. About eight days ago he contracted a cold while watching a fire. All efforts to save his life were in vain.

CITY SUFFERED LITTLE FROM HEAVY STORM

FEW POWER AND PHONE WIRES DOWN, BUT TROUBLE INTERRUPTION QUICKLY REPAIRED

Commencing late Saturday night and practically all day yesterday Peterboro suffered a buffeting by wind and snow that kept most of the citizens indoors but did not cause great material damage as is reported in other centres. Happening on a Sunday the storm was not responsible for the inconvenience it would have caused on a week-day.

Railroads Clear

The snow was not heavy enough to interfere with the railways and the C.P.R. Sunday trains were all on time but of course half covered with snow. The G.T.R. service was uninterrupted to-day.

Wire Trouble

The Peterboro Utilities Commission reported to-day the usual trouble with their wires being cut by the branches of trees through which they pass. A noticeable feature was that where the trees have been trimmed there was no trouble". We had about 30 services out but these are practically all fixed up. From 7 to 9 yesterday morning was the worst period. The linemen were at work nearly all day" stated Manager H. O. Fisk.

Bell Fortunate

The Bell Telephone considered they came through the storm very fortunately. Only few lines were down in the city and three so far as known in the long distance connections. There were wires down between here and Port Hope in several places and also between here and Omemee, while at Claremont lead 17 of the Toronto line, some poles were down. The service in the city continued throughout the storm Had the snow been more adhesive and clung to the wires Bell Telephone officials believed great damage would have resulted.

Alarm Wires Crossed

At the Fire Hall, the Examiner was told, their fire alarm service went out at 3.20 a.m. when their wires were crossed by a machine telephone wire, and it was 11 a.m. before repairs were finshed.

First Snow Plowing

The snow plough men had their first job since the contracts were awarded and early Sunday morning they were out. Today the city had a gang of street cleaners on the main streets and these men will receive a few days' work resulting from the heavy snowfall. No accidents were reported to-day although several people narrowly missed injury by flying limbs from trees.

COMING EVENTS

TO-NIGHT—Bowling at the Water Street Bowling Alleys.

MONDAY EVENING IN CONSERvatory of Music Hall, 4th Lyceum event, "The Patricia Trio", vocal and instrumental—Tickets 75c. 2d-144

FIVE DAYS TO CHRISTMAS — Shop early.

THURSDAY NIGHT—City Hockey League meet in the Chamber of Commerce at 7:15.

TO-NIGHT — Peterboro Amateur Athletic Association meets in the Y.M.C.A. at 8 o'clock sharp.

TO-NIGHT — Tenants' and Owners' Association meet in the G.W.V.A. Hall at 8 o'clock to decide on candidates for the municipal elections.

RUMMAGE SALE—of New and Second-hand Articles will be held on Wednesday Afternoon, in the Simcoe Street Store, from 1.30 to 5 o'clock. 2d-145-438

TRINITY NOTICES.

Monday— The League service is withdrawn for this week.

Tuesday---3.00 p.m., The Christmas meeting of the W.M.S. will be held in the Reeid street hall. Rev. W. H Young, M.A., B.D., will give an address A full attendance is desired.

Wednesday---8 pm., The mid-week service. A most important meeting. All Christian workers should turn aside for an hour in the mid-week for prayer and Bible study. The pastor will be in charge of the meeting.

Thursday---9-12 a.m. The Reid street hall will be open for donations for the Christmas baskets to be sent on Saturday

RATIFICATION OF TREATY.

DUBLIN, Dec. 19. --- (Canadian Press.)---Public session of Dail Eireann opens to-day and there is concensus of opinion that ratification of the treaty is assured. Some of the correspondents of newspapers here going so far as to predict more than seventy in its favor.

Optical Service

—Our new spacious and perfectly equipped Optical Parlours were prepared with a view to service in all that it implies. Location most convenient for all Patrons, every feature that would add to their comfort, and every Latest Device that will render our service more absolutely accurate. Better accommodation, but no Advance in Prices.

FOWLER'S
Registered Optometrists. Eyesight Specialists.
A FOWLER, Phm. B. J. E. FOWLER
373 George Street

LATE WANT ADS.

FOR SALE—12 LAYING PULlets. Apply 215 King street. 3d146 540

TO RENT—MODERN FURNISHed house, hot water heating, very central; for a term of 3 or 4 mos. Apply Box 538 Examiner office. 3d146 538

FOR SALE — LATEST GRAYDort, like new; also Ford and Chevrolet tourings in good condition, sacrifice price. H. E. Dunford, 213 Hunter street. Phone 224 or 518. 6d149 539

NOTICE.

Special Meeting of the Ladies' Auxiliary to the G.W.V.A., on Tuesday Night, 20th December, at 7:45 sharp, to arrange about the Christmas Baskets.—Recording Secretary. 1d-144-429

DEATH.

BIBBY.—Died, in Washington Territory, 1st December, 1921, Mary Bibby, wife of James O'Grady, formerly of Campbellford.

DR. M. C. GOODWIN
Palmer Chiropractor
BARRIE BUILDING, PETERBORO
Lady Attendant
Phone 431
Office Hours—10 to 12 a.m., 2 to 4 and 7 to 8 p.m,
Office Closed Tuesday and Thursday Evenings.

"Economy is the easy chair of old age."

Xmas. Specials!

—for—

TUESDAY, WEDNESDAY, THURSDAY, & FRIDAY

A Few of our Many Extra Values are Mentioned Below:
(Stores Open Wednesday, Thursday, and Friday Evenings)

10 POUNDS GRANULATED SUGAR for 75c

ORANGES
Pineapple Florida, large size, very specially priced at, Dozen 60c
— Others at 40c 50c, 70c —

DATES
New Hallowi Pound 17c

MANVERS POTATOES
Peck 28c

XMAS CANDY
Extra Special Mixed Creams — Jumbo Mixed — Royal Mixed, and Fancy Mixed — 1,000 Pounds at, Pound 25c

JAM
Pure Raspberry, 4-Lb. Pail, Special 84c

DRIED FRUIT
Turkish Sultana Raisins, Lb. 28c
New Cleaned Currants, Lb. 20c
Thompson's Seedless Raisins, Lb. 25c
Seeded Raisins Bulk, Lb. 24c
Seeded Raisins Package 25c

GRAPEFRUIT
Extra Large, Heavy — 3 for 25c Doz. 90c

CANNED GOODS
2 Tins Corn 25c
2 Tins Peas 29c
2 Tins Tomatoes 29c
Extra Fine French Peas 33c
Honey Dew Corn 2 for 39c

SHREDDED WHEAT
2 for 25c

IN OUR MEAT MARKET:

GOOD STORAGE EGGS DOZEN 50c
Home-made Sausage, Lb. 15c
Fresh Hamburg 2 Lbs. for 25c
Pure Pork Sausage, Lb. 25c
Bacon, Choice Sides — Piece 30c
Sliced 32c
Roast Beef, off Prime Beef, Any Size Lb. 10c

PORK
Choice Pea-Fed Light Shop Hogs—
Roast Lb. ..... 18c, 20c, and 22c
Boiling Pork Lb. 18c
Pork Chops Trimmed 22c

— Order Your Turkeys, Geese, and Chickens Early —

Fitzpatrick & Geraghty

COR. CHARLOTTE & PARK :: 196 & 198 RUBIDGE
'Phones 492, 546, 2110 'Phones 481 and 2111

"It's confidence that does it."

Christmas Crackers AND Santa Claus Stockings

Bring Joy, Merriment and Happy Hearts for young and old at Yuletide Festivities.

OUR MERRY CRACKERS

Have many altogether lovely surprises, and come in startling and delightful designs, embodying a world of charming Novelties. We carry a large variety—some elaborately decorated for the Christmas Table.

Prices—40c to $1.75

SANTA CLAUS STOCKINGS

Christmas will be a disappointment, especially to the little ones, without these remembrances from Father Santa. Nothing gives the Kiddies greater delight than exploring these Attractive Stockings for the happy surprises there awaiting them.

Our Prices—20c to $1.00 ....
Lucky Tubs ..... 50c to $1.25

Early Orders This Week Will Be Especially Appreciated.

Porter S. White

'PHONE 208 ::: 334 GEORGE STREET

Beautiful French Ivory

Perfect graining, heavy in weight, correct color, each and every piece stamped

:-: French Ivory :-:

Before making your selection see

OUR IVORY

Compare quality, then note the price. You will be agreeably surprised.

E. L. Payne
Chemist and Druggist
Opposite Turnbull's

SUGGESTIONS FOR THAT XMAS GIFT

Reduced Prices on Xmas Slippers, Hockey Boots, Spats, Women's, Girls' and Men's Fine Boots.

Shoe Packs for Boys, Moccasins and Dainty Shoes for the Children. All this week at The Busy Shoe Store.

174-176 Charlotte St. ROUTLY-BRAUND LTD., Peterborough, Ont.

When you want a TAXI
Day or Night
Telephone
FONTAINE'S 1055

The Evening Examiner

PROBABILITIES.
Moderate winds, fair to-day, becoming unsettled to-niht. Wednesday: North and northwest winds; some light snow but mostly cloudy and colder.

VOL. XLIX., No. 144 PETERBOROUGH, TUESDAY, DECEMBER 20, 1921 PRICE THREE CENTS

Xmas Chocolates & Perfumes at Bond's Drug Store

Page & Shaw and Neilson's Handsome New Packages—The Gift Supreme. - - CORNER GEORGE AND HUNTER STREETS

COMMENT ON DISCUSSION BY THE DAIL

IRISH TREATY MAY COME TO A VOTE TODAY—ONE MAN KILLED IN RIOT.

THE IRISH SITUATION

DUBLIN, December 20. — Commenting on the delegates' speeches in the Dail Eireann yesterday in justification of their signing the treaty, the Freeman's Journal says, "that they should be called upon to defend and even struggle to save their work from destruction at the hands of persons calling themselves representatives of the Irish people, is one of the most amazing tragedies of our tragic history."

It was announced this morning that Arthur Griffith would move for a vote on the question of approving the Irish treaty in the Dail Eireann to-day ,and that DeValera would move its disapproval

Mrs. Kate O'Callaghan, the first woman speaker, opposed the treaty, declaring that "women will vote for principles, not expedients." John Etchingham also opposed the agreement, stating that the people were being stampeded and were marching into the British Empire with hands up.

Etchingham declared that Lloyd George had mesmerized delegates and that the London conference was the burial service over the grave of the Irish nation.

Finian Lynch spoke for the treaty and asked what Irishman would believe that Lloyd George had deceived Michael Collins. "Bones of dead are being rattled indecently in face of this assembly," he declared.

ONE MAN KILLED

BELFAST, December 20. Canadian Press. — One man was killed and another wounded in shooting here last night. A woman who was shot Saturday has died.

THEATRES

CAPITOL—Wallace Reid in "The Charm School" a Paramount picture—also Dick and Alice McAvoy in singing, dancing and comedy.

ROYAL — Very Special Feature "The Heart of Maryland". Also Western Drama and First Run Comedies.

REGENT—Buck Jones, the popular motion picture star who defies gravitation in a Wm. Fox picture "Get Your Man". also feature film stories and serial.

WANTED — EMPTY FRUIT BASKETS IN WHICH TO PACK CHRISTMAS CHEER. WILL ANYONE WHO HAS ANY OF THESE BASKETS PLEASE SEND THEM TO THE G.W.V.A. HALL BEFORE THURSDAY OF THIS WEEK.
HARVEY STAUNTON, PRES., G.W.V.A.
E. V. FREDERICK, PRES., LADIES' AUXILIARY, G.W.V.A. 1d

NOTICE TO BUILDING TRADES
A MEETING WILL BE HELD IN THE CHAMBER OF COMMERCE ROOMS, WEDNESDAY EVENING, DECEMBER 21ST, AT 8 P.M., FOR THE PURPOSE OF ARRANGING FOR THE CONVENTION OF THE PROVINCIAL ASSOCIATION OF BUILDING AND CONSTRUCTION TRADES TO BE HELD IN PETERBORO IN JANUARY. ALL INTERESTED IN BUILDING TRADES ARE WELCOME. 1d145 465

WHILE THEY LAST.
A FEW GOOD ELECTRIC IRONS AT $4.98, UTILITIES OFFICE APPLIANCE DEPARTMENT, OPEN SATURDAY EVENING. 8d-149-391

DON'T FORGET
THAT YOU CAN HAVE YOUR ORDER FOR CHRISTMAS GREETING CARDS PRINTED AND DELIVERED TO YOU THE SAME DAY IF YOU DESIRE THEM. ORDER RIGHT UP TO SATURDAY NOON OF THIS WEEK AND YOUR ORDER WILL BE FILLED WITH YOUR NAME AND ADDRESS PRINTED WITH GREETING. THE EXAMINER. 4d147

CANDIDATES VOTED UPON AT MEETING

TENANTS' AND RATEPAYERS' ASSOCIATION SELECT A SLATE —J. J. TURNER FOR MAYOR.

LIST OF NAMES

At a meeting of the Tenants' and Owners' Association in the G.W.V.A. hall last night the following candidates for municipal offices were submitted and voted upon:

For Mayor.
J. J. Turner.
W. H. Taylor.

For Utilities Commissioner.
W. H. Bradburn.
G. H. Duncan.

For Aldermen.
G. N. Gordon, M.P.
J. E. A. Fitzgerald.
J. E. Sullivan.
F. Tuggey.
G. Hay.
J. T. Braund.
J. C. Ellis.
N. E. Phelan.
W. H. Lytle.
James Finnie.
R. N. Jones.
H. J. McCannon.

For School Board.
Joseph Wearing.
Dr. F. C. Neal.
E. G. Patterson.
Mrs. Arthur Stevenson.
Mrs. W. R. Morris.
J. W. Worth.
P. P. Westbye.
E. B. Fowler.

The results of a ballot taken to make a selection was as follows:

For Mayor.
J. J. Turner—51.
W. H. Taylor—31.

For Utilities Commissioner.
W. H. Bradburn—54.
G. H. Duncan—31.

For Aldermen.
J. E. A. Fitzgerald—66.
James Finnie—66.
W. H. Lytle—43.
H. J. McCannon—41.
G. N. Gordon, M.P—40.
James C. Ellis—39.
N. E. Phelan—35.
R. N. Jones—32.
J. T. Braund—30.
G. Hay—24.
F. Tuggey—21.
J. E. Sullivan—19.

For School Board.
Dr. F. C. Neal—67.
Mrs. W. R. Morris—50.
J. W. Worth—50.
Joseph Wearing—49.
P. P. Westbye—48.
E. B. Fowler—45.
E. G. Patterson—37.
Mrs. Arthur Stevenson—32.

The candidates which have been endorsed are, as a result of the vote: J. J. Turner for Mayor; W. H. Bradburn for Utilities Commission; J. E. A. Fitzgerald, James Finnie, W. H. Lytle, H. J. McCannon and G. N. Gordon and J. C. Ellis for aldermen; Dr. F. C. Neal, Mrs. W. R. Morris, J. W. Worth, Joseph Wearing and P. P. Westbye for School Board.

The Runner-Up.

If any candidates endorsed are unable to enter the municipal arena the association endorses the runner-up. There was considerable doubt as to G. N. Gordon, M.P., running, in which case J. C. Ellis of East City, who was immediately below him in the list, will be the selection, and in the case of Mr. Westbye, who may not enter, E. B. Fowler, his runner-up, will be endorsed.

Only members were allowed to vote, despite a protest by Lorenzo Humber that it "looked cheap" not to allow the non-members, who perhaps numbered about 25, until they joined up and paid 50 cents dues, to vote. Vice-President Frank H. Dobbin, who presided until President W. H. Bradburn arrived, refused to consent to non-members voting.

In addition to endorsing the municipal candidates, the Association decided to have a public meeting on Tuesday, Dec. 27th, to give the endorsed candidates an opportunity of stating their platform. Efforts by A. B. Cunningham last night to open up a discussion on what the platform of the Association should be, failed. On motion of Mr. A. B. Cunningham the Utilities Commission were commended for their action in rebating 50 per cent. of the October and November water rates and for a general reduction of wages of their staff.

XMAS AT NEILL'S.
NEILL'S ARE HEADQUARTERS FOR PRETTY, COMFORTABLE SLIPPERS, MOCCASINS, HOCKEY BOOTS, ETC., AT LOWEST PRICES. ALSO A SPECIAL DISCOUNT OF 15 PER CENT. ON ALL BAGGAGE. R. NEILL LTD., 350-354 GEORGE STREET.

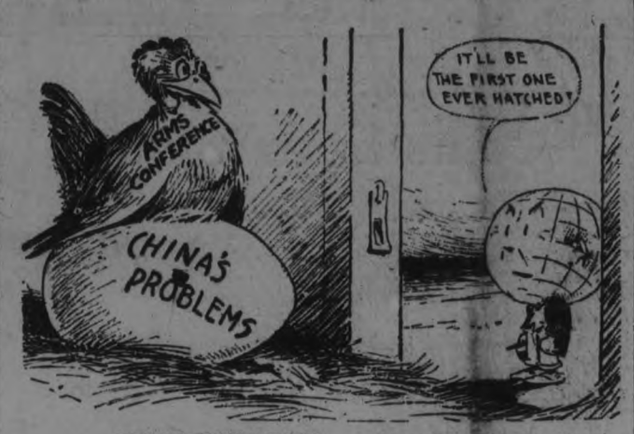

"THAT CHINA EGG." —Brown in Chicago News.

JURY DISAGREED IN LAST CASE ON DECEMBER SESSIONS DOCKET

NO VERDICT IN ACTION OF AKEY VS. LETELLIER AFTER FIVE HOURS' EFFORT—DIVIDED 8 TO 4, BUT 10 TO 2 WAS REQUIRED FOR VERDICT—JURY WAS DISCHARGED.

For the first time here in years a County Court jury disagreed on Monday afternoon, in the case of Akey vs. Letellier. Five hours of deliberation found them no nearer a verdict than they were three hours earlier, when they stood eight to four in favor of the plaintiff. They were accordingly discharged by Judge Huycke, who quite plainly expressed his reluctance to let them go without reaching a decision that would settle and dispose of the action.

The evidence in this case was heard on Saturday afternoon. James Akey claimed the sum of $390 from Leger D. Letellier, alleging that Mr. Letellier verbally undertook to provide the funds for a cheque given by Paul C. Drouin in payment for a team of horses which Drouin bought from Akey for $390 last May. The cheque was post-dated to June 1st, and the plaintiff's case was that Mr. Letellier had promised to "see that the funds were in the bank" in the event of Drouin's failure to provide them.

In his defence, Mr. Letellier denied that he had been in any way financially interested in Mr. Drouin's purchase, and he contradicted the plaintiff's account of the transaction. Both sides presented corroboratory evidence.

Had Late Luncheon.

Monday morning counsel in this action, Mr. C. R. Widdifield for the plaintiff and V. J. McElderry for the defendant, addressed the jury, and Judge Huycke concluded his charge at noon. The jury retired immediately, the last words they heard from the Court being Judge Huycke's order that dinner be sent up to them as soon as possible. The hampers and coffee urn arrived at 2.30 p.m. His Honor then proceeded to deal with the case of three youths who had been committed on eleven charges of "breaking into and entering with intent to steal." One of the indictments involved the theft of a quantity of liquor from a west-end house. G. N. Gordon appeared in behalf of the accused young men, who pleaded guilty to eight charges, and G. W. Hatton, K.C., Crown Attorney, was officially present as prosecutor.

The case was approaching the stage at which His Lordship was about to address the accused, when Mr. Justice Logie arrived at one o'clock to open the non-jury sittings of the High Court. Judge Huycke forthwith adjourned the County Court and General Sessions of the Peace until this morning.

Unable to Agree.

Meanwhile the jury was wrestling with its knotty problem of conflicting and contradictory evidence. About three o'clock they filed out and down to Judge Huycke's chambers, where they reported that they were unable to present a verdict. His Honor urged them to make another attempt, and back they went for another two-hour debate. In his action, at least ten of the twelve jurors were required to agree on a verdict. At five o'clock they paraded again before His Honor, and the foreman, Mr. H. R. Martin, informed him that they were deadlocked, with eight of the jurors for the plaintiff and four holding out in favor of the defendant.

A Method of Old England.

"The presiding Judge in the High Court asked me what the difficulty was, and when I told him he suggested that I should have you locked up until you come to a verdict," said Judge Huycke, who added that the old English juries used to be confined without bed, board or candles until they had brought in their verdict.

"If you had had some prospect like that before you, you might have agreed before this," said His Honor. Continuing, he said he realized the difficulties confronting this jury, and asked them whether there was any advice he could give them.

Question of Credibility.

One of the jurors replied that it was a question as to what evidence was to be believed. Judge Huycke said that was exactly what the jury was called upon to decide for themselves. He could offer them no assistance in that respect. To his further question as to whether there was any likelihood of them changing their minds if he sent them back to the jury room, the twelve "good men and true," standing in a line before him, were blankly silent.

Judge Huycke remarked that the other petit jurors had been discharged, and consequently a new jury could not be empanelled for this case. Mr. McElderry and Mr. Widdifield said they would not ask that the jury be sent back, and His Honor forthwith discharged them.

"I do not know whether I should wish you the compliments of the season or not," he said, "but I believe you have been conscientious in your decision, so I hope you shall have a merry Christmas."

Called a Week Ago.

The jury in this case was the last of the sixty or more petit jurors who assembled from all parts of the county for the opening of the Court last Tuesday at 1 p.m. Some of them had tried two or three cases, and others had been called for four. Herb. Martin, the foreman, in this the last case, was one of those whom the ballot, in the hands of Mr. Geo. Sherry, Clerk of the Court, had drawn for four cases for a total of twenty hours each in the jury room during the session. While other cases were in progress they were supposed to be waiting for the next on the list.

In other words, the week's experience had surfeited them of law courts, and undoubtedly they realized in full the duty required of citizens in the British jury system, a lesson which Judge Huycks emphasized more than once during the sittings of the Court.

The Last Jury.

The following is the personnel of the jury that disagreed in the case of Akey vs. Letellier:

Arthur Bell, farmer, Douro.
Roland Ferguson, 186 Lake Street.
Sidney Middleton, 370 Rubidge St.
James Ball, 44 George Street.
Herbert Girven, farmer, Douro.
Wesley Byers, Byersville.
James Curran, 229 Lake Street.
Stanley Rosborough, farmer, Smith
E. Hean, 390 Rogers Street.
James Merrel, 588 Aylmer Street.
Norman McConkey, Bridgenorth.
Herbert Martin, 413 Bethune St.

Thomas Findley Died Last Night

WAS PRESIDENT OF THE MASSEY-HARRIS COMPANY — A LONG FIGHT.

TORONTO, December 20th.—following a long fight against complications resulting from an ear affection, Thomas Findley, president of the Massey-Harris Company, one of the world's greatest industries, died at his home on Warren Road, Toronto, at 7.30 last night. Knowing well that his time was short he bravely refused to lose heart, and only three days ago he consulted at his bedside with his General Manager, Thos. Bradshaw.

Son of a humble York County farmer, denied the advantages of academic training and self-taught, Thomas Findley became an outstanding Canadian and one of the world's most prominent captains of industry.

Twelve years after entering the firm in 1890, he was assistant General Manager, and in 1917 he was president.

ROTARIANS WILL WORK IN COUPLES

EACH TWO ROTARIANS ASSIGNED A FAMILY IN HARD CIRCUMSTANCES—MEETING NOTES.

THE SPEECHES

(By F. H. Dobbin)

Monday's meeting was very well attended and the members were cheerfully busy in attending to details. Rotarian W. Harold Young filled the position of chairman and was expeditious in despatching the several items on the daily time sheet This is ever essential for the luncheon is only a means to an end that it brings together a number of men willing to contribute to the general sum of activity for the benefit of the community. What the Rotarian gets out of it is the association with a number of men who respect him and whom in turn he highly respects

Walter Smail, of the Y.M.C.A. was the speaker of the hour. As general Whip of the Amateur Athletic Association of the City, (now coming back into its own as a nurser of decent and beneficial sport) Mr. Smail outlined the work involved in raising the standard of athletics among the youth of the city. He describes the steps to be taken and suggested the course to be followed in perfecting the organization in aid of the maintainance and practice of pure sport. The best sport was one that gave each member engaging in it something to do personally so that he would be a sharer in the activity and rub off for himself the aroma and spirit of fair play to stay with him in a after life.

Rotarians Breyfogle and Frank Linton reported on the progress of the endeavour to aid crippled children. Several cases are in view where the parents are unable to provide that which is needful to reclain these children and put them in the way af rejuvination physically. Further progress will be made and fuller details communicated to the Club.

The visitors for the day included Rotarian Tom Reynolds, of Saskatoon Club, who gave a short talk on conditions in the West, but touched very lightly on the concussion that overtook the West on the 6th instant, but the able Rotarian had his impressions. Rotarian Bill Forbes, of London, spoke of his old home town and Rotary in the city, where he is located. Also testified to the genial times found in visiting Club throughout the country where established.

To assist in the remedial and helpful work of making the season better for many each two Rotarians were asigned a family in hard circumstances and told that the duty was to visit the family ,find out what was most needed and then supply the assistance. So at least twenty families will be benefitted at this juncture.

It fell to Rotarians Asa Huycke and Jack MacHardie who introduced several vocal novelties in the songs line. These features, added to the regular chats and madrigals with which the Club enlighten the serious moments made quite a hit.

These members will, in moments of leisure (if they ever have any) devise additional stunts for the edification of the congregation.

Having in mind Rotarian John Crane, who is at Pinehurst, in North Carolina and far from home, a Christmas Greeting was framed up in legal phraseology, with all formality and procedure and read and despatched along with much of good wishes for his speedy return to good health, which it is trusted will presently be the case. Contributions of Christmas assistance to Children' occasions were made to St. Vincent' Orphanage, the Children's Shelter and to the Salvation Army.

Having thus despatched all the business on the agenda the gathering dispersed.

SPECIAL BAND CONCERT ROLLER RINK TONIGHT

WINNER OF ELECTION FORECAST ANNOUNCED AND PRIZE PAID OVER TO-NIGHT.

Another large crowd is expected at the Brock street Roller Rink to-night. There is no evidence of frost sufficient to make ice and until there is the rink will operate as a roller rink.

To-night there will be a Special Band Concert with features and skating until 10.30 o'clock. The winner of the Election Estimate will be announced and the prize paid over. Skating to-morrow.—Advt.

GENERAL ELECTION HELD IN PORTUGAL

LIBSON, Dec. 20.—(Canadian Press).—Portuguese Parliament has dissolved and general election will be held January 8.

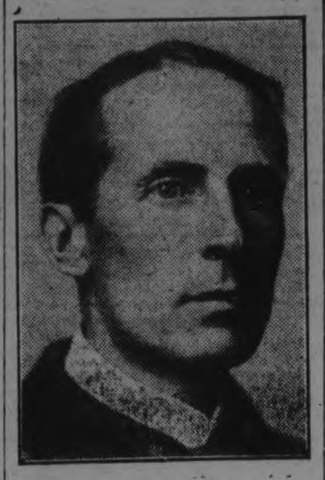

MR. O. A. LANGLEY
Who succeeds Magistrate D. W. Dumble at the first of the year. Mr. Langley will serve in the dual capacity of County and city police magistrate. At present he occupies the position of County Police Magistrate.

IS SUCCEEDED BY MR. O. A. LANGLEY

MAGISTRATE D. W. DUMBLE STEPS OUT OF OFFICE IN ANOTHER TEN DAYS.

In another ten days Magistrate D. W. Dumble K.C., will vacate the bench he has occupied for 40 years and O. A. Langley of Lakefield, who has been county magistrate for some years and will now combine both courts, succeeds him, having ben appointed by the Attorney-General on Magistrate Dumble's resignation in the autumn.

The veteran magistrate yesterday told the police court man, in a spirit of kindly rebuff, he hoped his succesor would receive better accommodation than he has from the city. In his years of service he has never had an office of his own— in fact has only had a nail in the chief's office on which to hang his coat and hat and even this feat is now impossible because of congestion in the chief constable's sanctum.

Magistrate's Office

What is needed to remedy the general absence of the accommodation at the court is, according to the dean of the bar and the Chief of Police, the erection of an office for the magistrate, above the garage which is immediately at the rear of the court room and the enlarging of the present office of the chief by utilizing some of the waste room at the head of the stairs. Such improvements will likely be incorporated as suggestion in the chief's annual report and will be strongly advised by Chief Newhall to the Police Commissioners, who can recommend it to the City Trust.

An office for the Magistrate is necessary, His Worship declared for the safeguarding of papers which he at present has to carry around in his pockets or keep at his law office and necessary for his interviews with solicitor and police officials. At present His Worship has to discuss matters with those waiting upon him without any privacy whatever and the retiring magistrate ventured to predict that his successor would not tolerate such a state of affairs at all.

The chief of Police declares his sanctum has never been adequate and a chaotic condition exists now because of the room taken up by everal files and cabinets necessary for the carrying on of an efficient system. Action must be taken shortly to give him more commodious quarters, he says.

CONNAL'S TEA AND COFFEE.
CONNAL'S FLAVORY TEAS & COFFEES. JUST RIGHT FOR CHRISTMAS DINNERS AT YOUR GROCER'S, OR PHONE 834W; WILL DELIVER TO YOUR HOUSE. 2d20 23 456

PAY PARADE,
WEDNESDAY, DECEMBER 21ST, 7.45 P.M.
LEON FRAZER, Major.
2d146 448.

4TH BRIGADE C.M.G.C. BAND.
THE BAND OF THE 4TH BDE. C.M.G.C. WILL BE PAID FRIDAY EVENING, PROVIDING ALL UNIFORMS, INSTRUMENTS, THE PROPERTY OF THE MILITIA, ARE TURNED INTO THIS OFFICE NOT LATER THAN 9 P.M. THURSDAY, (ROOM 214 BARRIE BLDG.) OFFICE WILL BE OPEN FROM 7 P.M., TO 9 P.M., THURSDAY.
W. G. NICHOLLS, Lieut.,
2d 146 469 ACTING ADJT.

YEAR 1926 WILL SHAKE THE WORLD

SUCCESSION OF PLAGUES, FAMINES, FLOODS AND SHIPWRECKS—A HOROSCOPE.

TELEGRAPH BRIEFS

LONDON, Dec. 20.— (Canadian Press.)—The year 1926 is destined to shake the world to its foundations, physically and politically. There is to be a succession of plagues, famines, floods, shipwrecks, rioting and revolution, says the British Journal of Astrology which has drawn the horoscope for that year. Six years later the great Armageddon is to take place between Mohammedism and Bolshevism.

TOAST TO THE IRISH FREE STATE LAST NIGHT

LONDON, Dec. 26 — (Canadian Press.)— Toast to the Irish Free State was given last night at dinner of Society of St. Patrick. It was proposed by General Hubert De La Poer Gough, an Irishman, and replied to by a sister of Michael Collins, whose name was loudly cheered.

SELF-DETERMINATION LEAGUE MEETING

OTTAWA, Dec. 20.— (Canadian Press.)—Ultimate goal of Self-Determoiantion League for Ireland of Canada is "complete independence for Ireland," according to the unanimous sentiment expressed at the second Ontario convention of the League held here yesterday with President C. J. Foy, of Perth in the chair.

FRENCH STAND IS UNCHANGED, SAYS BRIAND

LONDON, Dec. 20.— (Canadian Press.)— Premier Briand is quoted in an intervew here yesterday as stating that France's standpoint on the naval ratio is unchanged, She is ready to come to terms on armaments of offence, he said. He ridiculed insinuations that French naval plans are agaist Great Britain.

REVOLUTION BREAKS OUT IN PORTUGAL

LONDON, Dec. 20. — (Canadan Press.)—Revolution has broken out in Portugal, according to a despatch to the Daily Chronicle, and several casualties have resulted to both sides. Hospitals are crowded with wounded and dying.

GOVERNMENT STEAMER BELIEVED TO BE LOST

OGDENSBURG, N.Y., Dec. 20.—Government steamer Concretia, with sixteen aboard, is believed here to be lost in Lake Ontario. She left Main Ducks with lighthouse men Friday night last and has not been heard of since.

WOODSTOCK ALDERMAN STRICKEN HEART FAILURE

WOODSTOCK, Dec. 20. — Following his return home from a political meeting, George Utting, a Woodstock alderman, was attacked with heart failure and shortly succumbed.

PRISON HOLDING BACK INFORMATION

WARSAW, Dec. 20.— (Canadian Press.) — Polish police believe that Wolfe Lindenfeld is holding much of what he knows reardingg the Wall street explosion and continue questioning him. His formal statement recite details of his employment by William J. Burns, who, he says, sent him to Europe to trace bomb plotters.

PREMIERS RESUME THEIR CONFERENCE

LONDON, Dec. 20. —(Canadian Press.) — Premiers Lloyd George and Briand resumed their conference on German reparations to-day.

DAMAGE FROM A BOMB EXPLOSION

NEW YORK, Dec. 20.—(Canadian Press.)— Damage estimated at five thousand dollars was done to-day by an explosion of a bomb in the hallway of a building on Grand street, one block from police headquarters.

WILL RESIGN AND RETURN TO CANADA

LONDON, Dec. 20.—(Canadian Press).—Sir George Perley stated today that he intends leaving for Canada to place his resignation as Canadian High Commissioner in the hands of the Government. He is desirous of attending to his private affairs.

REID'S AUTO AND TAXI SERVICE, DAY OR NIGHT, 'PHONE 1766W, dtf

HOUSES FOR SALE

$5,000.00—Will buy 7-Roomed, New, Modern Brick House, with Mantel.

$4,700.00—Will buy 6-Roomed Brick House, hardwood floors downstairs; new.

FARMS FOR SALE

$6,000.00—Will buy 30 Acres of Land, with good buildings, close to the City.

$6,000.00—Will buy 100 Acres, close to the City.

TAYLOR & HOWDEN

144 HUNTER STREET REAL ESTATE PHONE 1462

NOTICE OF REGISTRATION OF BY-LAW

Notice is hereby given that a by-law passed by the Council of the City of Peterborough on the 16th day of December, 1921, providing for the issue of debentures to the amount of $50,000, for the purpose of meeting the cost of extensions and improvements made in the Electric Light System of the City, and that such By-law was registered in the registry office of the County of Peterborough on the 17th day of December, 1921. Any motion to quash or set aside the same or any part thereof must be made within three months after the first publication of this notice, and cannot be made thereafter.

Dated the 17th day of December, 1921.

S. R. ARMSTRONG, Clerk.
3d-20-27-3

OSTEOPATHY

DR. MARY E. DAVIDSON, Osteopathic Physician. Office, 308 Charlotte Street. Phone 1016w.

MONEY TO LOAN.

We have funds to loan on Real Estate Security at the lowest rates. GORDON & O'BRIEN Phone 219.

OSTEOPATHY.

DR. BRUCE E. MARSHALL—Osteopathic Physician. Office, 242 Hunter Street. Hours, 9 to 11 a.m., 2 to 4 p.m., 7 to 8 p.m. Telephone 116w.

DRS. WALMSLEY & SETTLE—Osteopathic Physicians. Office in Sun Life Building, corner of Hunter and Water streets. Entrance, 124 Hunter street. Phone 649. Office hours, 9 a.m. to 9 p.m.

MEDICAL.

DR. BUCHANAN, F.R.C.S., Edinburgh, M.R.C. Eng., L.R.C.P., London. Eye, Ear, Nose and Throat Specialist. Hours: 9-11, 2-4 p.m., and 7-8 p.m. Phone 519. Office, corner of Water and Murray streets.

T. GEORGE LOUDON, M.D., C.M., Physician, Surgeon and Accoucheur. Office — 205 Brock street, lately J. Nugent's.) Phone 1868. Office hours—9 to 11 a.m., 2 to 4 p.m., 7 to 8 p.m.

BARRISTERS AND SOLICITORS.

GORDON & O'BRIEN—Barristers, Solicitors, Notaries, Money to loan on easy terms. Special attention to Patents and Trade Marks. Phone 219. G. N. Gordon, J. A. O'Brien.

E. A. MEDD, Barrister, Solicitor, Notary Office over the Dominion Bank, corner of George and Simcoe streets. Telephone No. 22 Private funds to loan at current rates upon easy terms.

C. R. WIDDIFIELD, B.A., Barrister, etc., and Solicitor for the City of Peterboro. Money to loan. Office over the Bank of Commerce. Phone 550.

PECK, KERR & McELDERRY, Barristers, Solicitors and Notaries. Office, Water street, Peterboro. Money to loan at the low at current rates of interest on easy terms of payment. L. A. Peck, K.C., D. Kerr, K.C., J. McElderry.

O'CONNELL & CORKERY—Barristers, Solicitors and Notaries. Money to loan at the lowest current rates of interest. Daniel O'Connell, John R. Corkery, Hunter street, two doors west of the Post Office.

LUMBLE & JOHNSTON—Barristers, Solicitors, etc. Office, over the Toronto Savings and Loan Company, George street. D. W. Dumble, K.C., W. Johnston.

A. E. DIXON—Barrister, Solicitor, etc. Office corner Hunter and George streets. Entrance next to Madill's drug store.

HALL & HALL—Barristers, Solicitors, and Notaries Public. Hunter street, Peterborough, next to St. John's Church. Money to loan at the lowest rates of interest. E. H. D. Hall, Basil D. Hall.

MOORE & WEARING—Barristers and Solicitors, 403 Water street, opposite the Post Office. Money to loan at the lowest current rates of interest. Jos. Wearing, M.A.

S. R. HALL—Barrister, Solicitor, etc., Peterboro, Ont. Office, corner of Hunter and Water streets, over the Canadian Bank of Commerce. Trust funds to loan on easy terms of payment.

JAMES FORDYCE STRICKLAND—Barrister, Solicitor, Notary Public. Money to loan. 124 Hunter street, Peterboro. Phone 151

ARCHITECTS.

W. & WALTER R. L. BLACKWELL—Architects, Office, Bank of Commerce Building, corner of Hunter and Water streets. Telephones: Office, 1300; Residence, 1212.

W. H. BARRY—Architect. Plans prepared for Monumental, Commercial and Domestic Buildings. Office 539 Gilmour street. Phone 567.

Railway Time Tables

GRAND TRUNK RAILWAY

(Corrected to Date.)

No. 96—8.10 a.m., for Port Hope and Toronto
No. 95—8.20 a.m., for Lindsay, Blackwater Junction, Orillia, Midland, North Bay and Toronto.
No. 98—8.25 a.m., for Hastings, Campbellford, Belleville and points on the Main Line East.
No. 369—8.30 a.m., for Lakefield.
No. 371—12.15 p.m., for Lakefield.
No. 92—12.04 p.m., for Lindsay, Port Hope, Toronto, Buffalo, making connections with International Limited for London, Detroit and Chicago.
No. 100—12.20 p.m., for Hastings, Campbellford and Belleville.
No. 95—5.36 p.m., for Lindsay, Orillia, Midland, North Bay and Toronto
No. 94—9.10 p.m., for Port Hope, Montreal & Boston.
No. 99—8.19 p.m., for Lindsay.

CANADIAN PACIFIC RAILWAY

(Corrected to Date.)

GOING EAST—

11.59 a.m.—Norwood, Havelock, Bonarlaw Tweed, Perth, Smith's Falls, Kingston, Ottawa, Montreal and intermediate points daily. On Sunday this train proceeds east only as far as Havelock.
7.20 p.m.—Indian River, Norwood, Havelock and Tweed. Daily except Sunday.
12.03 a.m.—Havelock, Tweed, Kingston, Perth Smith's Falls, Montreal, St. John, Boston and New York. Daily except Saturday.
4.00 a.m.—Havelock, Tweed, Kingston, Perth, Smith's Falls and Ottawa. Daily.
8.59 a.m.—Smith's Falls and Montreal. Sunday only.

GOING WEST—

2.16 a.m.—Myrtle, Toronto, Guelph, Goderich, Hamilton, Galt, Woodstock, St. Thomas, London, Chatham, Detroit, Chicago and New York. Daily.
6.01 a.m.—Toronto (Yonge street), Hamilton, Owen Sound, Teeswater and intermediate points. Daily except Sunday.
7.35 a.m.—Toronto, Hamilton, Brantford, Buffalo, Rochester, Boston, New York, Galt, Woodstock, London, Chatham, Detroit and intermediate points between Peterboro and Toronto. Daily except Sunday.
9.35 a.m.—Bethany, Lindsay, Orillia, Port McNicol and intermediate points. Daily except Sunday.
3.50 p.m.—Toronto, Hamilton, Brantford, Buffalo, New York, Galt, Woodstock, London, Windsor, Detroit, Chicago and intermediate points between Peterboro and Toronto. Daily.
6.50 p.m.—Lindsay, Toronto (Yonge street), and intermediate points. Daily except Sunday.
6.54 a.m.—Toronto. Sunday only.

NOTICE

NOTICE
CHIMNEY CLEANING. 'PHONE 1851W. 6d 145 346

MOVING AND CARTING, ANY distance, also hardwood for sale. 'Phone 1114J. Owen Johnson, 187 Perry street. 26d 246 70

NOTICE — PHONE 619W, FOSter's Auto and Taxicabs, day or night. Charges moderate. 6d150 552

WORK WANTED

WORK WANTED—EXPERIENCed clerk, grocery or general store. Apply Box 3265, Examiner.

NOTICE — PLASTERING DONE at night. Apply 413 Bethune St. 3d146 529

WORK WANTED-IF YOU WANT your sewer connections dug from the street line to your house, or if sewer is plugged, phone 1750W, or call or write 656 Reid street. 6d146 472

WOMAN WISHES HOUSEWORK three days a week. Apply Box 542 Examiner office. 3d147 542

WORK WANTED BY CARPENter, cabinet maker, first class. — Phone 1814J. 6d149 333

BOARDERS WANTED

2 BOARDERS WANTED — APply at the Examiner for address.

BOARDERS WANTED—GENTLEmen, large front bedrooms; well heated. 185 King street.3d146 525

WANTED

WANTED TO BUY—A METRONome with bell, cheap. Phone 116W 3d145 424

FOWL WANTED — HIGHEST market price paid for all kinds of fowl. S. Levine, 203 Charlotte St., phone 970W. 26d163 424

WANTED — BY TWO GENTLEmen, furnished or unfurnished rooms, 2 bedrooms and sitting room. State terms. Apply Box 541 Examiner. 3d147 541

WANTED — BY A YOUNG BUSIness lady a bed-sitting room with board. Must be central. State price. Apply to Box 550 Examiner Office. 3d147 550

WANTED TO BUY—LIGHT, SECond hand car. State year and lowest price for cash to Box 526 Examiner office. 3d146 526

WANTED — ¾ SIZE VIOLIN — Phone 1109W. 3d147 543

WANTED — 100 CARS AT THE Reliance Auto Repairs and Taxi Service. Tops re-covered and Moher tops redressed. Prices are right and all work guaranteed, at corner Aylmer and Lake street. Phones 1288J or 462. 26d161 361

WANTED — LIVE AND DRESSED poultry, highest market prices paid. Phone 771 and we will call. Apply A. Atkins, 520 Elm street. 26d 162 486

WANTED TO BUY — 2 PAIRS girls' hockey skates, Nos 8 1-2 and 9. Apply 438 George street south. 1d145 450

WANTED — A SAFE — APPLY P. O. Box 787, Peterboro, Ont. 3d147 457

FOR RENT

NICE COSY FURNISHED ROOM —conveniences and phone. 483 Elm street Phone 181M. 6d149 523

TO RENT — A SMALL HEATED apartment. Apply Routly, Braund Limited, 174 Charlotte. 3d146 431

TO LET — WARM BEDROOM — Modern conveniences. Apply Examiner for address. 6d146 463

TO RENT—SMALL COMFORTAble private apartment. Apply 211 Park street, south of DeLaval. 3d146 518

FOR RENT—HEATED OFFICE on George street. Immediate possession. Apply 437 George Street

TO RENT — 6 ROOMED HOUSE, furnished with all conveniences; north end. Phone 564W. Apply Examiner for address. 3d145 400

FOR RENT — HEATED OFFICE in Bank of Commerce Building. Immediate possession. Apply 437 George street. tf2801

FOR RENT — STORE No. 173½ Simcoe street. Immediate possession. Apply 437 George street. dtf

TO RENT—MODERN FURNISHed house, hot water heating, very central; for a term of 3 or 4 mos. Apply Box 538 Examiner office. 3d146 538

TO RENT — HOUSE TO RENT... Furnished or unfurnished; central. Apply Examiner for address. 3d147 545

TO RENT—BRIGHT 4 ROOMED flat; all conveniences excepting furnace. Tenant leaving town. Apply 183 Antrim street. 12d156 553

BICYCLE FOR SALE WITH brake and good tires. Price $10.75, for quick sale. Apply 561 George 3d143 556

Read the Want Ads.

HOUSES, REAL ESTATE

FOR SALE — 7 ROOMED HOUSE barn, and two acres of land. A Nicholson, Downer's Corners. 3d146 536

FOR SALE OR TO RENT — A brick house; all conveniences, except a furnace. Apply at Examiner for address. 6d149 519

FOR SALE — 6 ROOM BRICK in south end; party modern or would make modern in every detail and would take as part payment a small car or horse and buggy or lot and small cash payment and easy terms. Apply 344 King street. 6d 145 460

POULTRY AND EGGS

FOR SALE — BRED TO LAY hens. Apply 773 Aylmer street. 3d146 527

FOR SALE—12 LAYING PULlets. Apply 215 King street. 3d146 540

TEACHERS WANTED

WANTED A TEACHER — A qualified Catholic Teacher for S.S. No 9, Douro, duties to commence after Christmas Holidays. Salary $900 Address Maurice Condon, R.R. No. 4, Lakefield, P.O. Ont. 4d 145 504 1w

FOR SALE

FOR SALE—A SMALL GUELPH Heater; also a barn. Apply at Examiner for address. 3d145 513

FOR SALE — PURE BRED ROSE comb Rhode Island Red cockerels. Apply Frank Savigny, R. R. No. 11 Phone 996 R 2-1. 3d147 546

FOR SALE—CHRISTMAS TREES 225 Lake street. Phone 1288J. 6d149 533

FOR SALE—A QUANTITY OF guaranteed White Star potatoes at $1.60 per bag delivered. O. Devell, grocer, corner Lake and Aylmer streets. Phone 1018. 6d149 439

FOR SALE — BOY'S PUMP OR rowing cart; good as new. Phone 181M. 3d145 409

CHRISTMAS TREES FOR SALE and delivered, 247 Hunter Street. Phone 1007J. 6d 148 491

PIANO FOR SALE — ALMOST new, cheap for cash. Box 551 Examiner office. 3d147 551

FOR SALE — BRUNSWICK Gramaphone, practically new, with full selection of records. Will sacrifice for quick cash sale. Apply Examiner for address. 3d147 549

FOR SALE—CHEAP—ONE SET of cub bear furs. In good condition. Apply 182½ Hunter street, Door No. 4. 3d146 483

FOR SALE — BABY'S SLEIGH — white enamelled and upholstered, has fur robes. Apply 505 King street, or phone 1009J 1d145 555

FOR SALE — 1 NEW DROP head seven drawer Singer sewing machine, cheap. Apply 299 McDonnel street. 3d147 548

FOR SALE — WALNUTS, HUSKed, gathered locally, $3.00 a bag. Apply 189 King or Telephone 274W. 3d145 520

FOR SALE —CANARIES IN FULL song. Apply 453 Mark street. Phone 981M. 3d147 544

FOR SALE—AN UPRIGHT PIANO in good condition, good as new. Apply to No. 4, Edison Avenue. Quick sale. 3d146 534

FOR SALE — HAPPY THOUGHT cook stove, Oxford heater with oven; also small coal oil cooker. Apply 478 Rubidge Street. 3d145 510

FOR SALE—GERHARD HEINTZman phonograph, new, with records, cost $190; will sell reasonable. Apply at Examiner for address or phone 1178. 3d146 532

BLACK FINGERING YARN No 1 quality $2.00 for $1.19 a lb; Sweater yarn in balls 25c for 18c. 700 Christmas presents cheap. R. C. Braund, Park street. Bargain Arcade. 6d 147 300

FOR SALE—LIGHT DELIVERY sleigh, suitable for milkman or butcher. Apply Jordan Bros. greenehouse, Argyle street. 3d146 430

FOR SALE—A PAIR OF HOCKEY boots and skates, size 4; practically new; also a Happy Thought cook stove, coal oil heater, two toilet sets. Apply at the Examiner for address. 3d145 415

FOR SALE—TWO GOOD DRIVers, suitable for delivery rigs; also two good cutters, A1 shape. 247 Hunter street, Phone 1007J. 2d145 530

FOR SALE — LADY'S BEAVER cloth coat, practically new, $10.00; gray and black velvet hat, new $7; also a set of furs at sacrifice price. No dealers need apply. Examiner for address. Aply between 6 and 8.30 evenings. 3d145 516

FOR SALE — QUANTITY OF 4 FT wood, 2 classes, at $9 and $13 per cord. Quantity of short split wood, two classes, at $5 and $6.50 per one horse load. John McGuire, Phone 914, or R. H. Howden, grocer, Phone 455 Woodyard, cor George and Wescott. 3d145 511

FOR SALE, HOUSEHOLD FURniture, cheap; walnut parlour suite, $16; baby buggy, $9; drop-head Singer sewing machine, $17; writing desk $10; white iron bed, complete quilts and feather pillows, toilet set, extension table, sideboard, leather couch, kitchen table and chairs, wash stand and electric heater, all in good condition. Apply 22 Park street, south corner Park and Parnell. 3d146 531

10¢ 5¢ 2¢ 1¢

START NOW

will start you in OUR CHRISTMAS CLUB

Come in and Join.

The money you SPEND so thoughtlessly every week would easily keep up your deposits in our Christmas Club. Join now and have some READY MONEY next December.

Bring in your first deposit now and join. We do the rest.

The following tables explain the different Clubs:

INCREASING CLUB PLAN

Put in 1c, 2c, 5c or 10c the first week. INCREASE your deposit 1c, 2c, 5c or 10c each week. In 50 weeks:

1c Club pays $12.75 — 5c Club pays $ 63.75
2c Club pays $25.50 — 10c Club pays $127.50

DECREASING CLUB PLAN

Start with the largest sum and Decrease your deposits each week. This is a very popular plan.

EVEN AMOUNT CLUB PLAN

Put in the SAME AMOUNT each week. In 50 weeks:

25c Club pays $12.50 — $5.00 Club pays $250.00
50c Club pays $25.00 — $10.00 Club pays $500.00
$1.00 Club pays $50.00 — $20.00 Club pays $1,000.00
$2.00 Club pays $100.00 — $50.00 Club pays $2,500.00

When you deposit your money you KEEP it; when you spend it—it is GONE. You know this is true. Be determined. Join our Christmas Club and REGULARLY deposit some money.

Join today. Bring in all the FAMILY.
We will welcome you.

THE MERCHANTS BANK OF CANADA

LOST

LOST—A YELLOW KITTEN — Finder please return to 358 Dublin street and receive reward. 3d 5522

LOST—ON SATURDAY, DEC. 17th a sum of money between Market Square and Hunter street bridge by Water and Hunter street. Finder please leave at Examiner. Reward. 3d145 515

LOST ON SATURDAY—A SMALL buffalo robe. Finder please leave at the police station. 2d146 452

LOST ON SUNDAY BETWEEN 89 Park street, south and Murray Street by way of Park, Perry and Aylmer streets, spectacle case taining pair of glasses, one glass loose. Finder please leave at Examiner. Reward. 3d147 558

LOST IN THE POST OFFICE ON December 19th a fountain pen. Finder please leave at the Examiner office and receive reward. 2d146 554

SITUATIONS VACANT

MAKE MONEY AT HOME — $15 to $60 paid weekly for your spare time writing show cards for us. No canvassing. We instruct and supply you with work. West-Angus Showcard Service, 29 Colborne Building, Toronto dtf 730

AUTOS FOR SALE

FOR SALE — LATEST GRAYDort, like new; also Ford and Chevrolet tourings in good condition, sacrifice price. H. E. Dunford, 213 Hunter street. Phone 224 or 518. 6d149 539

OVERHAULING AT REDUCED PRICES.

All Overhauling until further notice at a Discount of 20%. Have your Car overhauled now instead of in the rush season.

CYLINDERS RE-BORED.

We Re-bore and Re-fit Cylinders, giving the very best possible job at Lowest Prices.

RE-PAINTING.

At Very Moderate Prices. We have the Best Fire-proof Paint Shop in Town, and do Quality Work.

FIRE-PROOF WINTER STORAGE.

At Very Moderate Rates. Special Prices for those attending Theatres and Social Evenings down Town.

WINTER SERVICE ON STORAGE BATTERIES.

Leave your Battery with us. We have capacity for 1,000 Batteries, and will keep your Battery up to normal during the Winter Months and deliver Fully Charged in the Spring. Repairs and Overhauling a Specialty. "Exide Service Station."

FULL LINE OF WINTER NECESSITIES.

Hand Warmers, Radiator Covers, Tire Chains, Mayall Heaters, Anti-Freeze, etc.

WARM WATER WASHING STATION.

Don't have your Car washed with Cold Water this time of year. We Guarantee Satisfaction, and our Prices are Moderate.

Duffus Motor Sales

Read the Want Ads.

BULL-DOG DRUMMOND

BY "SAPPER"
(CYRIL McNEILE)

(Continued from Yesterday.)

II

"Has it struck you fellows," remarked Hugh, at the conclusion of lunch, "that seated around this table are four officers who fought with some distinction and much discomfort in the recent historic struggle?"

"How beautifully you put it, old flick," said Darrell.

"Has it further struck you fellows," continued Hugh, "that last night we were done down, trampled on, had for mugs by a crowd of dirty blackguards composed largely of the dregs of the universe?"

"A veritable Solomon," said Algy, gazing at him admiringly through his eyeglass. "I told you this morning I detested your friends."

"Has it still further struck you," went on Hugh, a trifle grimly, "that we aren't standing for it? At any rate, I'm not. It's my palaver this, you fellows, and if you like . . Well, there's no call on you to remain in the game. I mean—er—"

"Yes, we're waiting to hear what the devil you do mean," said Toby uncompromisingly.

"Well—er," stammered Hugh, "there is a big element of risk—er—don't you know, and there's no earthly reason why you fellows should get roped in and all that. I mean—er—I'm sort of pledged to see the thing through, don't you know, and——" He relapsed into silence, and stared at the tablecloth, uncomfortably aware of three pairs of eyes fixed on him.

"Well — er ——" mimicked Algy, "there's a big element of risk—er—don't you know, and I mean—er—we're sort of pledged to bung you through the window, old bean, if you talk such consolidated drivel."

Hugh grinned sheepishly.

"Well, I had to put it to you fellows. Not that I ever thought for a moment you wouldn't see the thing through—but last evening is enough to show you that we're up against a tough crowd. A damned tough crowd," he added thoughtfully. "That being so," he went on briskly, after a moment or two, "I propose that we should tackle the blighters to-night."

"To-night!" echoed Darrell. "Where?"

"At The Elms, of course. That's where the wretched Potts is for a certainty."

"And how do you propose that we should set about it?" demanded Sinclair.

Drummond drained his port and grinned gently.

"By stealth, dear old beans—by stealth. You—and I thought we might rake in Ted Jerningham, and perhaps Jerry Seymour, to join the happy throng—will make a demonstration in force, with the idea of drawing off the enemy, thereby leaving the coast clear for me to explore the house for the unfortunate Potts."

"Sounds very nice in theory," said Darrell dubiously, "but . . ."

"And what do you mean by a demonstration?" said Longworth. "You don't propose we should sing carols outside the drawing-room window, do you?"

(To be Continued)

FOR SALE

7 Roomed House, Stable, ½ acre of land, in good condition, on Concession street, $1600. A bargain.

5 Acres of Good Land, and 7 Roomed House. Cheap.

Several Good Houses, near Red Arrow Tire Company, for sale cheap.

12 Acres of Good Land, 7 Roomed Brick House; good barn; close to the city. A real home at a bargain.

New Listings carefully handled.

JAMES CHAMBERS
354 WATER STREET
Phones — Office 320j, Res. 1669w

HOUSES FOR SALE

$2,600 7-Roomed Brick, complete plumbing; central. **$4,300** New Brick Bungalow, nicely laid out, 7 rooms.

$4,600 Another fine Bungalow, hardwood floors, etc., seven rooms. **$1,350** 6-Roomed Frame, near Red Arrow Tire plant.

Ring 46j or 772

H. J. Mc CANNAN & Co

H.P.LINDSAY
Insurance and Real Estate
AGENCY CO.

Real Estate Bought, Sold, Rented and Exchanged

All Kinds of Insurance

District Agent for "Security Life."

392 Water Street

SITUATIONS WANTED

WANTED BY A PERSON WITH some experience a position as a saleslady in a departmental store. For further information call phone 223. 8d146 434

FOR SALE

BRICK HOUSE—6 Rooms, 3-Piece Bath, lights and gas; full size cellar; good Lot; West side. $3100.00

DOUBLE HOUSE — Brick. 10 Rooms each side; 3-Piece Bath, lights, gas, and furnace; Central.... $7000.00

BRICK HOUSE—6 Rooms, water, lights and gas; all newly decorated; good furnace $2800.00

BRICK HOUSE—8 Rooms, 3-Piece Bath, furnace, fireplace and mantel; hardwood floors; residential part, West side $5800.00

5-ROOM HOUSE—Large lot, good location $1700.00

FRAME HOUSE — 6 Rooms and Good Stable; 5¼ Acres of Land, some small fruit; good location $2600.00

50 ACRES—Brick House, 7 Rooms and Wood Shed; Barn, stone foundation, cement floors; a real home $4800.00

100 ACRES—in Otonabee, 5 miles from City; new Brick House, with furnace; good barn, stone foundation; 80 Acres working, balance in pasture; lots of water $9000.00

15 ACRES—Mostly workable; Brick House; barns, stone foundation, cement stabling; water in barn; 5 miles from City; good road; one of the best in Smith.

McINTOSH & STOREY
190 CHARLOTTE STREET
Main Entrance Charlebond Apts
'Phone 1622i

FOR SALE

Brick Cottage, with one acre of good garden land; situated in the northern part of the city. Can be purchased at.. **$2,800**

Brick House and Store, with a lot 325 feet by 210 feet; House is modern. Store is rented at present. Can be purchased for **$3,800**

(A real good investment.)

Good Frame House and Stable, with 5 acres of choice garden land; situated in the north end. Immediate possession and good terms..... **$2,500**

APPLY—

J. T. O'CONNELL & CO.
136 HUNTER STREET WEST.
'Phones—Office 376. Residence 1359

CHINA PAINTING
Mrs. Langley McCarthy
TEACHES BISCOFF'S NEW AND BEAUTIFUL WORK IN CHINA PAINTING.

Roomed Houses for Sale

On street car line, deep lots, cement cellars, 3-piece baths, modern improvements. $a 500 cash. Apply BUILDER AND CONTRACTOR

A. B. CUNNINGHAM
Builder and Contractor
331 Reid Street. 'Phone 1261w

Edwin Elcome
TAXIDERMIST
692 HARVEY ST., PETERBOROUGH, ONT.
Heads, Birds, Fish, Etc.
Mounted Artistically and Permanently.
MOOSE, CARIBOU, & DEER HEADS OUR SPECIALTY.
NO TAXI THIS YEAR.

COAL

Nut ..... per ton
Stove ..... $16.00 per ton
Pea ..... $14.00 per ton

We are now prepared to take orders for Stove Coal only, for any amount. We have also just received a fresh shipment of Nut Coal.

A. LOW & CO.
264 SIMCOE STREET
Phone 697. Nights and Holidays 1027

Canvas Covered Horse Blankets Lined With Pure Wool

Waterproof Horse Covers

Tarpaulins

Men's and Children's Waterproof Coats at Sacrificing Price

CANADIAN TENT & AWNING CO.
92 WATER STREET - - PHONE 1451

THE FAMOUS

Thermos Heating System

Comfort in the home is one of the worth while things of life.

The ECONOMY pays for the COMFORT.

A. J. LA FAY
136 HUNTER STREET

Deposit Any Amount

FROM ONE DOLLAR upwards with this Institution. Add to it systematically, and you are on the road to Prosperity. Spend less than you earn and Deposit the balance regularly.

This is the way many have prospered—the way You can prosper.

Make the Start at Once.

Toronto Savings and Loan Company

Office Hours 9 a.m. to 4 p.m. Saturdays 9 a.m. to 5 p.m.

Mail Edition

The Evening Examiner

Nobody could "afford" t advertise if advertising didn't more than pay its own bills.

PRICE THREE CENTS — PETERBOROUGH, TUESDAY, DECEMBER 20, 1921 — PRICE THREE CENTS

IF YOU BUY OUT OF TOWN, AND I BUY OUT OF TOWN, WHAT WILL BECOME OF OUR TOWN?

TO-DAY'S NEWS OF THE DISTRICT

RELATIVES CONTEST DEED OF FARM FAIL TO MAKE CASE IN HIGH COURT

MR. JUSTICE LOGIE DISMISSES ACTION HEARD BY HIM AT THE COURT HOUSE ON MONDAY AFTERNOON — MENTAL COMPETENCY OF LATE HENRY JACKSON ESTABLISHED.

FINLEY VS. JACKSON

In dismissing the action of Humphrey Finley vs. W. Melville Jackson in the Non-Jury sittings of the High Court here on Monday afternoon, Mr. Justice Logie decided on the evidence that the late Henry Jackson, who lived on Gilmour street, and died in December, 1920, was mentally competent when he deeded to the defendant, his nephew, a farm of 66 acres in Emily township. Mr. I. E. Weldon, of Lindsay, represented the plaintiff and Mr. Basil D. Hall, with Mr. Daniel O'Connell, of Toronto, as counsel, appeared for the defendant.

This action was brought by the beneficiaries of the will of Henry Jackson, who sought to have the deed of the farm in Emily township set aside on the ground that the deceased was not competent to manage his own affairs, and that he executed the deed in March, 1919, under undue influence on the part of the defendant, Melville Jackson. When the plaintiff's case was completed Mr. O'Connell moved for non-suit, but His Lordship suggested that evidence for the defense be put in. He remarked that the plaintiff's case was weak. The hearing lasted from 1 p.m. until nearly 7 p.m., when Mr. Justice Logie heard the argument of Mr. Weldon, but informed Mr. O'Connell that he need not reply. His Lordship briefly reviewed the testimony, and relying particularly upon the statements of Dr. J. Malcolm McCulloch and Mr. E. H. D. Hall, found that the grantor of the deed was competent to perform the transaction. His Lordship declared the deed valid, and announced that the action must be dismissed with costs if they were demanded by the defendant.

At Defendant's Option.

Answering Mr. Weldon's request that the costs not be charged against the plaintiff Judge Logie said that the plaintiff could get assistance from those who were interested with im in the action, and who had taken their chances on the information they had.

"I have ordered that the costs be paid by the plaintiff if they are exacted by the defendant, but I think it would tend to heal the family dispute if the defendant did not exact them."

Many witnesses were called by the plaintiff. They recalled incidents in the later years of Henry Jackson's life which they considered abnormal and which were adduced as proof that the deceased was not mentally sound at the time he made the deed of the farm to the defendant.

William Scott.

William Scott, a farmer in Smith township, a brother-in-law of the late Henry Jackson, related an interview that took place in 1915.

"I went to pay Mr. Jackson the rent for the farm of 66 acres. It is the farm this action is over. He said, "I haven't any money You'll have to wait."

I said: "I want to pay you money for your rent."

He said—"What for?"

"I told him it was for the 66 acres. He asked me what 66 acres. I told him it was the farm I had rented from him. He said I needn't mind the rent. I paid him $134."

Continuing witness said—"I saw him at the funeral of his sister, Mrs. Houston in 1918. He was laughing and acted more like a child than a man. He was silly-looking to me."

Mrs. Wm. Scott.

Recalling the funeral of her sister, Mrs. Wm. Scott, wife of the previous witness, said that Mr. Jackson didn't appear to realize the family's mourning at the funeral of Mrs. Houston.

"He was laughing and seemed to be enjoying himself. On another occasion he didn't remember his own farm in Emily and said he didn't know the place. When he was lying on the lounge in his home he said he wated to go home." x

Harry A. Finley.

H. A. Finley of Emily township, nephew of Henry Jackson, told of having driven into Peterborough in April, 1919, and called at Henry Jackson's.

"He said 'there's a big day on'," witness continued. "I asked him what it was and he told me it was election day. He said he was going out to vote. I told him there was no election and he did't go out."

"In 1919 I took him for a drive to Bridgenorth. When we came back he didn't know his own home. He said: "You've got a comfortable homehere, Harry. I tried to make him understand it was his own home."

To Mr. O'Connell witness said the motor trip was in the year Jackson died.

"That was in 1920 and not in 1919," Mr. O'Connell pointed out. "So your memory was out. Is it a family failure?"

Humphrey Finley.

Humphrey Finley, the plaintiff, said that he was a nephew of the deceased Henry Jackson, with whom he had boarded. Finley enumerated instances of forgetfulness on part of Jackson.

"If you told him anything he wouldn't remember it five minutes afterwards. Several times at night while in his own home, he said he would have to go home. I'd try to tell him he was at home."

Jackson didn't know his own sister, plaintiff testified.

Had Illusions.

Walter Scott, also a brother-in-law of Henry Jackson, said that the deceased had hallucinations.

"Looking at the door or window, he would say, "There must be a big time down at Ottawa. Look at all the 'autographers' going by. I don't know what he meant by "autographers."

"There's one on the door now," he said one night. It was the ring on the blind of the door that he was looking at."

"He used to pretend that he knew people, and after they had gone he would ask who they were,' witness said.

"I hope that is not a sign of senile dementia," remarked His Lordship.

Mr. Scott said that Mr. Jackson often did not know his own home and walked past it. Once when he was out for an automobile ride he thought he was in a street car.

Cancelled this Deal.

Asked as to when he first noticed anything wrong with Mr Jackson, witness said that it was in the Spring of 1918.

"He told me Bagley had given him $200 for a house. Bagley was a lawyer in Peterborough. I told Mr. Jackson that Bagley had beaten him over $1,000. He replied that the house hadn't cost him anything. He showed me the cheque and I advised him not to cash it but to take it back to Bagley. He took it back."

Mr. Weldon—Was that a good deal he was making?

Mr. Scott—He was losing over $1,000 in it.

Witness stated that the estate was worth about $4,600.

In his will Mr. Jackson had left $3,000 to Miss Elizabeth Morrow, who had been his housekeeper for years. No action was contemplated to disturb her in that bequest.

Shook Hands.

John Hanley testified that two years ago, when he visited Mr. Jackson, the deceased shook hands with him when he arrived, and fifteen minutes later he got up and shook Hanley's hand all over again as if he had forgotten the first reception.

(Continued on page 5)

Reindeer Flour

Is the superior Flour anytime and anywhere

Peterboro Cereal Co.

REFERENCE OF DEATH OF MICHAEL CORKERY

In the Powassan News December 7th, appears the following reference to the death of Mr. Michael Corkery of Trout Creek, brother of Mr. John Corkery, postmaster here.

"One of Trout Creek's best known and most popular citizens, in the person of Mr. Michael Corkery, the genial postmaster, passed away on Saturday last. Mr. Corkery had been indentified with the town perhaps longer than anyone else, and Trout Creek and Michael Corkery, one might say, were synomymous terms. He was a man well liked by everybody; always ready to lend a helping hand, good hearted and white clear through.

"He will be missed greatly by his townspeople and by many others who enjoyed his friendship.

"The remains were taken to Peterborough for burial.

"The decased was born in Peterborough, 66 years ago; where he lived until nineteen years of age when he settled down at what is known as the Barrett settlement, just west of Trout Creek.

"The chief mourners are: his only daughter, Miss Mary; brother, John at Peterborough; brother Peter, at Campbellford; brother, James, and sister, Mrs. McDonald, Toronto."

Premier Meighen Continues Office

MACKENZIE KING NOT READY TO TAKE OVER THE REINS OF GOVERNMENT.

OTTAWA, December 20. Canadian Press. — No definite announcement is yet forthcoming as to the date of resignation of the present government. Premier Meighens resignation was placed in the hands of the Governor-General some days ago but has not been accepted yet. A statement issued from the office of the Prime Minister reads as follows:

"Mr. Meighen has been asked when his resignation as Prime Minister was to be expected. He stated this afternoon that some days ago the same had been tendered to His Excellency, the Governor-General, but that His Excellency after consultation with the Hon. Mackenzie King, had requested the present Government to continue in office for a limited period."

CAMPBELLFORD AND DISTRICT

CAMPBELLFORD, Dec. 20.—Mr. McLean Haig of Queen's University Kingston, is spending the holidays at the home of his parents, Dr. and Mrs. Haig.

Miss Sara Black, nurse-in-training in Brooklyn, New York, is visiting her parents Mr. and Mrs. Daniel Black.

Mr. W. E. Brewster of the Bell Telephone Company, Peterboro, was in town yesterday.

Mr. John Black of Camrose, Alberta is visiting at the home of his parents Mr. and Mrs. Daniel Black.

Mr. Ernest Anderson of Queen's University, Kingston, is holidaying at the home of his parents Mr. and Mrs. J. C. Anderson.

Miss Ruth Carnahan of Toronto University Mr. Edmund Carnahan and friends of School of Practical Science, Toronto, are spendigg the holidays with their parents, Mr. and Mrs. W. E. Carnahan.

Lola Vinal Players

The Lola Vinal Players, which appeared in their opening play last evening, "A Dangerous Friend", presented a good clean play with a strong talented cast. This is the first times this company has played in town and while they drew a good house, last evening, they are assured full houses for the remainder of their stay. Last evening's play, while serious at times was permeated with wit and humour and music to suit the most fastidious. To-night they will present "The Girl of the Mountains" and Friday night's play "One Woman's Life" will undoubtedly draw a packed house.

BAILIEBORO NEWS

BAILIEBORO, December 20. — The regular monthly meeting of Court Bailieboro, 255, Canadian Order of Foresters, was held in the C. O. F. Hall. Bro. James White presided, and there was a good attendance of the members, who took a lively interest in the proceedings.

Officers Elected.

The following officers were elected for the ensuing year:

C. R.—F. Wood.
V. C. R.—G. Fletcher.
Rec. Sec.—G. Armstrong.
Fin. Sec.—R. Armstrong.
Treas.—J. Greer.
Chaplin—John Porter.
S. W.—R. Perrin.
J. W.—C. Pue.
S. B.—J. Finnee.
J. B.—W. Beyers.

Fowl Supper.

The members of the C.O.F., Court Bailieboro, held their annual fowl supper on Wednesday evening, Dec 14th. About 65 of the members and their ladies were present and partook of a sumptuous supper at which various members gave brief addresses.

After the supper the remainder of the evening was spent in playing cards, etc.

Literary Society.

The members of the Bailieboro Literary Society held a very interesting debate in the hall, Bailieboro, on Thursday evening, "Resolved,—That sailors endured more hardships during the war than soldiers."

The debate was well contested and brought out some very strong arguments on both sides.

Messrs. S. Lang and A. C. Cole took the affirmative, while the negative, which won the decision, was upheld by E. Dawson and F. Barnard. The judges were W. S. Nichol, Miss Zelma Gainer and E. Eagleson.

While the judges were making a decision a reading was rendered by W. Lang. The meeting closed with the National Anthem.

REPARATION WAS SUBJECT OF MEETING

GERMANY'S PLEA THAT SHE WILL BE UNABLE TO PAY INDEMNITY INSTALLMENTS DISCUSSED BY PREMIERS.

CONTINUE TODAY

LONDON, Dec. 20.— (Canadian Press.)—David Lloyd George, the British Prime Minister, and Aristide Briand, the French Premier, yesterday had a conference lasting several hours in the official residence of Mr. Lloyd George in Downing Street. The conversation was concerned almost exclusively with German reparations and Germany'es plea that she will be unable to pay in full the January and February installments.

No official information is obtainable as yet as to the attitude of France and Great Britain towards Germany's plea. The official communique issued after the adjournment of the conference asserted that the conference was on general economic questions these questions were given over to French and British experts who will submit a report on them to-day.

As far as can be seen at present there is no prospect that a meeting of the Supreme Council will follow the informal conversations between the Premiers, but possibly one outcome will be an economic conference on the stabilization of European exchanges, to which German and Russian representatives presumably would be invited. The belief

(Continued on page 5.)

DISCUSSION TO CONTINUE ANOTHER DAY

DIFFICULT TO ASCERTAIN THE RESULT OF THE DAIL EIREANN CONFERENCE OVER IRISH TREATY.

MEMBERS DIVIDE

DUBLIN, Dec. 20.—(Canadian Press).—When the Dail Eireann adjourned last night after two lengthy public sessions devoted t earnest debate, nothing tangible had developed to indicate how the members would vote on the question ratifying the Irish Free State.

Immediately after adjournment, the correspondent interviewed four prominent Sinn Feiners; Deputy Duggan, Mrs. Sheehy Skeffington, Tom Johnson, Secretary of the Irish Liberal movement, and Colonel Maurice Moore. All of them declared it was impossible to make any estimate of the relative strength of those favoring and those opposing the treaty, or to hazard a guess as to which side would eventually gain a majority.

The uncertainty of even the prominent leaders regarding the result was reflected on the one side in Michael Collins' declaration that he might never again address the Dail Eireann, and, on the other side, Charles Burgess' pointed statement that he was "still in office," indicating to the listeners his apprehension that he might possibly be defeated.

The proceeding are certain to last through to-day, as many of the minor members have indicated their intention of speaking. No time limit has been set for the speeches, and some think that the debate may even continue throughout the entire week.

An outstanding feature was the attempt by the delegates to the London conference to deprive Mr. De Valera of his claim of adherence to the Republican principle by demand-

(Continued on page 5.)

MANSLAUGHTER CHARGE.

MONTREAL, Dec. 20.— (Canadian Press.)—Jan Rosco and Sawell Lazarovitch, Roumanians, were placed on trial here on a charge of manslaughter in connection with the death of Vasil Nichefor, a compatriot, who is stated by the police to have been beaten to death under the Canadian Pacific Railway viaduct on Moreau Street last July. Nichefor died 25 minutes after the assault.

FIRST TRIP ON THE GREAT LAKES

CAPT. D. S. KENDALL FINDS NAVIGATION DIFFICULT — CAUGHT IN STORM.

ST. CATHARINES, Dec. 20.— (Canadian Press.) — Navigation through the Welland Canal actually closed last night with the passing up of the Old 49, old iron steamer George W. Clyde, from Philadelphia to Chicago, and the tug J. E. Russell, (formerly the Lakeside) en route from Lake Erie to work on the wreck of the Arragon. The Russell arrived at Port Colborne just before the storm broke. The Clyde ran into the gale 12 miles off Port Dalhousie at four o'clock Sunday morning and required nine hours before arriving off pier. Capt. D. S. Kendall, finding the wind shifting after wallowing in the lake for 3 1-2 hours off Port Dalhousie found it necessary to make a dash for the harbour with the waves running many feet over the pier. After leaving Philadelphia the Clyde ran into two gales before reaching Halifax, later sticking fast in the ice in Murray Bay, the ice breaking Montcalm going to her assistance and escorting her to Quebec. From Quebec the breaker Lady Grey escorted her to Montreal.

It is the first voyage of the Clyde, her captain or any of the crew on the great lakes. "After Sunday morning on Lake Ontario I have every respect for fresh water mariners," said Captain R. Kenadll on his way through the canal to-day. "The waves being irregular are much more difficult to negotiate than those on the ocean."

The Clyde's sugar cargo is valued at $90,000.

DAVID ROSS WINS RIDING FOR FARMERS

NORTH OXFORD RETURNS A U.F.O. CANDIDATE BY A SUBSTANTIAL MAJORITY.

YESTERDAY'S VOTE

WOODSTOCK, Dec. 20.—(Canadian Press). — David M. Ross, the Government candidate, defeated his nearest opponent, W. W. Day, Liberal, by 1,303 majority in the North Oxford by-election. The result was a great surprise, as it was expected that the poll in Woodstock, Tavistock and East Missouri, Day's home township, would off-set Ross' big U.F.O. vote in the other townships. However, Ross carried every municipality in the riding with the exception of Woodstock and Tavistock. Ross' victory is due to a fine organization in the county, where every U. F. O. club and women's club polled nearly a ninety per cent. vote. On the other hand, Day's organization was poor. In the city no effort to organize was made by the Liberal executive until a day or two before polling day, with the result that, whereas Day was expected to poll a majority of over 2,000, he fell away to 1,173. Even in East Missouri, Mr. Day's home township, Ross polled 703 votes to 379 by Day. Tavistock gave Day a majority of 229. There is no doubt that the five-day stay of Premier Drury and his Cabinet in the riding, together with a strong outside organizing committee, accounted for part of the big majority. Homer B. Neely, running as an Independent Conservative, polled 954.

North Oxford has been Liberal in both Provincial and Federal elections for 50 years, and yesterday's return of a U.F.O. is the first break in the long string of victories.

PROBABILITIES.

Cloudy and rather cold at first, followed by increasing easterly winds with snow and sleet by Wednesday.

CHESLER'S

The

Store of Opportunity

THIS Year, of all Years is the one in which sensible, Useful Gifts should rule. A needed Article of Clothing or Furnishings for Ladies' or Misses' is wisdom's choice in a time of money scarcity. At Chesler's you find a remarkable selection of most Suitable Gifts, that combine usefulness and elegance, but best of all, they are PRICED TO SAVE buyers a most unexpected amount of money.

What could be better than a real good Dress, Coat, Skirt, Blouse, Pair of Boots, Slippers, some good Underwear, Camisoles, Corsets, Gloves, Hose, etc. Especially when you find them *Priced Considerably Below* what they are elsewhere.

Bring the Ladies along, let them select what suits them, and settle the Gift question in the real sensible way.

CHESLER'S STORE *Successors to T. C. Elliot, 392 George*

Evening Examiner

PHONES—Editorial, 1601. Business Office, 1600. Private Branch Exchange to all Departments.

The Examiner is a Member of the Audit Bureau of Circulation.

The Daily Examiner, published every lawful evening. The Peterborough Examiner, Limited. Office, 419 George Street.

The Weekly Examiner, published Thursday morning.

The Subscription Price of The Daily Examiner is $6.00 per year; that of The Weekly Examiner is $1.50.

U. S. REPRESENTATIVES.

Special U. S. Representatives — W. H. Stockwell, 629 People's Gas Building, Chicago, Ill.

New York—Chas. F. Miller, 225 Fifth Avenue.

Advertising Rates on Application.

R. M. GLOVER, Managing Director.

TUESDAY, DECEMBER 20, 1921.

THE NORTH OXFORD RESULT.

The result of the North Oxford Legislative by-election in which Ross, the U.F.O. candidate, was elected by a plurality of 1,000 over Day, Liberal standard-bearer, will be gratifying to the Farmer party and its supporters. The Government had exerted unusual efforts to win this historic Liberal riding and an adverse vote in the face of the campaign conducted by Premier Drury and his ministers would have been a damaging blow to the prestige of the administration. The U.F.O. victory will do much to counteract the failure of the Agrarian party to make the showing in the Federal campaign that was expected. It shows that in a Provincial contest in a rural riding the Farmers' movement has not yet lost its momentum. But to attempt to make yesterday's result an endorsation of the Drury radial policy is getting away from realities. The people of North Oxford probably paid little attention to that question in their decision to support the Government.

ONE OBJECTION.

One feature of the Council work that makes it difficult to secure the presence on the aldermanic board for any length of time of business men, according to one who has gone through the mill himself, is the amount of time that is wasted in the discussion of trivial matters. Men who would not mind spending three or four hours at a meeting if they were certain that so much time was necessary to transact the city's business, have a very decided objection to spending four hours in dealing with matters that should be disposed of in one quarter of that time. Unimportant business, of course, must be taken care of, but it has been usually the case that there has been more discussion over unessential matters than over the really serious problems. The remedy of course is for the ratepayers to follow the proceedings closely and to see that the aldermen who waste the time of the Council by continually bringing up unnecessary trifles and by talking at needless length on this, that and every subject that comes along, are left at home where they cannot do as much harm as they accomplish around the Council board.

COMPULSORY VOTE.

As after every election, whether municipal or in the larger field, there are complaints being voiced by newspapers in various parts of the Dominion that many electors failed to exercise their franchise, and the contention is made by more than one journal that Canada must soon consider the question of compulsory voting. Coupled with this suggestion is the further argument that before people can vote they must get their names on the list, and because many of them are too indifferent to see that their franchise is protected, the state should step in and compel them, under penalty, to have their names on the voters' lists. Compulsory registration has been in force in Australia for some time, to the extent that any person who, within six months after reaching the age of 21 years, does not register a claim for a Federal vote, is liable to a fine, while adult immigrants are also compelled to register within six months of their arrival in the country, and every change of residence must be reported. While compulsory voting has not yet been adopted in the Federal arena in Australia, Queensland has such a regulation in force, and it is said to have met with success. Many Canadians no doubt find the idea of compulsion in regard to the franchise objectionable and yet there would seem to be need of some improvement over the present system, which finds a very large proportion of the electorate declining to discharge their responsibility at the polls.

ECZEMA You are not experimenting when you use Dr. Chase's Ointment for Eczema and Skin Irritations. It relieves at once and gradually heals the skin. Sample box Dr. Chase's Ointment free if you mention this paper and send 2c. stamp for postage. 60c. a box; all dealers or Edmanson, Bates & Co Limited, Toronto.

A PROGRESSIVE STEP.

The four Western Provinces of Canada are to be congratulated upon the success of the Interprovincial conference of representatives of the Department of Education of Alberta, British Columbia, Manitoba and Saskatchewan which completed its sessions last week, and especially on the progressive step decided upon in the direction of educational standardization. The adoption of a standard set of text books for use in all four provinces cannot fail to have a far-reaching effect and the western example should be studied by other provinces with a view towards the ultimate adoption of uniform school books throughout the whole Dominion. The advantages of the western plan are so obvious as to require little explanation. From an economic standpoint alone the benefits will be enormous, for the publishers will be able to give a much better price on books for the four provinces than it was possible for them to offer in accepting an order from one province. The overhead cost will be reduced 75 per cent. as a result of the change. In addition the new policy will make it easy to transfer teachers from one province to another and smooth the difficulties from the path of the pupil who may happen to make a similar change. In both cases they will be able to take up their work with the same books as before and there will be no delay in re-adjustment.

SHALL THE MERCHANTS BANK GO?

The Merchants Bank of Canada, which seems likely to be absorbed by the Bank of Montreal, is neither of mushroom growth nor of contracted range of operations. On the contrary, it ranks among our old banks and belongs to the class of our large banks, having as extended a sphere of influence as most of them. It was founded in 1864. According to the Government's Bank Statement for October, the Merchants Bank then had an authorized capital limit of $15,000,000, its issued capital amounted to $10,550,000, and its rest fund to $9,450,000. Its branches, 400 in number, spread its operations over a large part of Canada. The magnitude of the business it built up for itself is far from being an adequate index of the extent of its usefulness in the service of nation-building.

Not only by its own shareholders and customers, but by Canadians generally, the disappearance of this old and influential institution would be contemplated with regret. Its history has not been one of unbroken smooth sailing. It has had its times of flourishing and its moments of languishing. It has passed through other emergencies, of which one at least must have seemed relatively as trying as this one. In his "Banking and Commerce," the late George Hague, who was General Manager of the Merchants Bank for the twenty-five years beginning with 1877, tells of the crisis in its affairs which faced him when he became its executive head. Things were in a bad way. There had been three pears of depression in Canada; there was still worse to come. In trade bad debts swallowed up profits, manufacturing was in a state of suspense, "the great lumber and timber interest was in one of the deepest sloughs of depression into which it has ever been plunged." In Mr. Hague's account of the task which confronted him in 1877, we are told, "The two leading banks had offered to render assistance, and very politic it was in them to do so; for if the Merchants Bank, with its multifarious business and branches spread all over Canada, and its agencies in New York and London, had stopped payment, it is certain that a condition of panic would have superseded such as to shake the credit of the country to its foundations. Their willingness to aid saved Canada from this disaster. They agreed at once to advance the sum I named as necessary, and a very large sum it was. But the security was unquestionable." Whether or not in the present crisis of the bank another George Hague could save its life by obtaining help from other banks on the strength of its securities, we cannot say. We do not know to what extent its securities have shrunken, or how much of the loss in them is irreparable, nor consequently how much of its reserve fund will have to be drawn upon. "Save the ship, we did, and steered her at last out of the stormy waters in a sound condition, and well founded in every respect by the blessing of God. And so" (wrote Mr. Hague in 1908) "she has continued ever since."

The remedy sternly applied at that time involved the cutting down of the capital by upwards of $2,000,000, leaving it $6,000,000. In three years the Bank, in Mr. Hague's phrase, was "out of the woods." About ten years before the troubles of which he speaks, the Merchants Bank had bought the assets of the Commercial Bank of Canada, as the Bank of Montreal proposes to take over the Merchants Bank now. At that time (1868) the Bank of Montreal was likewise a bidder for the Commercial Bank, but the Merchants Bank's offer, as Sir Hugh Allan afterwards said, turned out to be one cent better than the Bank of Montreal's. In the opinion of Mr. Hague, given years afterwards, it would have been better for the Merchants Bank if it had not been its luck to get the assets of the Commercial Bank. — Mail and Empire.

Prevent Falling Hair With Cuticura Shampoos

The first thing to do in restoring dry, thin and falling hair is to get rid of dandruff, itching and irritation of the scalp. Rub Cuticura Ointment into the scalp, especially spots of dandruff and itching. Next morning shampoo with Cuticura Soap and hot water.

Soap 25c. Ointment 25 and 50c. Talcum 25c. Sold throughout the Dominion. Canadian Depot: Lymans, Limited, 344 St. Paul St., W., Montreal. Cuticura Soap shaves without mug.

EDITORIAL NOTES.

Miss Agnes McPhail, M.P., will stick to the Progressive party, no matter what her leaders do. Apparently she is willing to surrender woman's well known right of changing her mind.

Evidently the news that the cost of living has dropped has not been communicated to the turkey, for that "noble boid," as Happy Hooligan calls it, is soaring high enough in price to keep it off the majority of Christmas tables.

France having accepted the naval ratio agreed on by the other powers involved, the chief obstacle to the successful carrying out of the Hughes' proposal seems removed.

Stephen Leacock would be our choice for Minister of Propaganda in the new cabinet, if there was any any such position.

"Police searching for liquor," says a newspaper heading. But why single out the police?

And North Oxford, having had a Federal and Provincial election within two weeks, will now have to tackle a municipal campaign.

LITERARY GEMS

A woman is a foreign land,
Of which, though there he settle young,
A man will ne'er quite understand
The customs, politics, and tongue..
—Coventry Patmore

Vulture or coq rans are smart and rather newer than ostrich.

Wise and Otherwise

Many of the fashionable divorce suits show yellow streaks.

A league by any other name would cause Borah's teeth to gnash.

The question is, shall we make junk of battleships or civilization?

We need to give less attention to the dreadnaught type and more to the fed-not class.

We expect any day to hear the small towns clamoring for a battleship for the public square.

If Japan really wishes to win America's sympathetic interest, it might start a famine over there.

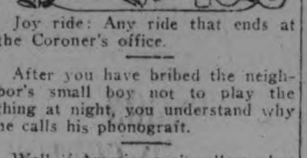

If you have a family skeleton, don't let her expose her shoulder blades in a backless evening gown.

Preserving peace will be a simple matter if the nations will devote a little energy to deserving peace.

Our idea of a diplomat is a man who can persuade his wife that she looks just as well in cotton stockings.

The world won't be perfect so long as people think they change human nature by passing a law about it.

Much of Lloyd George's success is due to his wisdom in living in an age when there is nobody to take his place.

If they used as much hemp for hangings as Watson says they did, where do they get the material for five-cent cigars.

Enviroment has much to do with the formation of character, but that doesn't explain why the world went wrong.

Joy ride: Any ride that ends at the Coroner's office.

After you have bribed the neighbor's small boy not to play the thing at night, you understand why he calls his phonograft.

Well, if America can't collect what the Allies owe her, she can at least pay a little attention to what she owes herself.

It's none of our business, but we wonder what Wilhelm thinks of the theory that armament is essential to national preservation.

Well, if there isn't a literal hell, what becomes of the manufacturers who use poisons to flavor candy for little children?

WALTHAM

THE WORLD'S WATCH OVER TIME

This Christmas Give a Waltham

WHEN you choose a Waltham, you select a gift which, by its reliable service and enduring beauty, will be sure of enthusiastic appreciation. The unique suitability of Waltham Watches when a gift of great distinction is desired, is strikingly shown by the presentation of a Waltham Watch to Marshal Foch, by the people of Boston, Mass., on November 14th, 1921.

The Waltham "Colonial" is highly favored when a gentleman's high-grade pocket watch is required. Priced at $45.00 and upwards.

The sturdy Waltham "Vanguard" is the gift to choose for any man who wants the watch that times the leading railroads. Priced at $75.00 (Movement only) and upwards.

For the ladies, the Waltham range of ribbon wrist watches presents a wonderful variety of shape, size and finish. Priced at $23.00 and upwards.

The Waltham Convertible Bracelet Watch — with the famous disappearing eye—is a standard favorite because of the many different ways it can be worn. Priced at $25.00 and upwards.

This is the Waltham "Riverside"—a model that appeals unfailingly to business and professional men. Priced at $50.00 (Movement only) and upwards.

The company's guarantee of quality goes with every Waltham Watch

Waltham Watches are a product of Canadian Industry

Ask Your Jeweler to Show You the Special Waltham Models at $15. and $25.

They combine reliability, with good appearance and moderate price. Be sure to see them.

Waltham Watch Company, Limited, 189 St. James St., Montreal
Makers and Distributors of Waltham Products in Canada

GIFTS THAT LAST

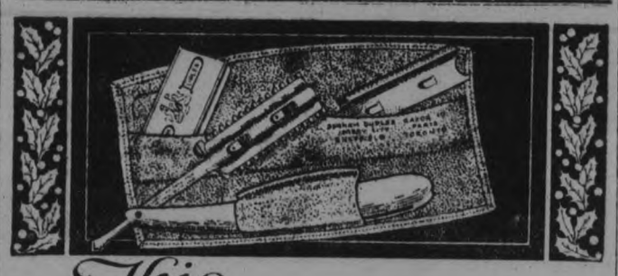

This Christmas Gift for every Shaver

DURHAM-DUPLEX

The Practical Safety Razor

WHETHER he is a young man with the first down appearing on his chin, or a grizzled veteran whose beard is thick and wiry—give him a Durham-Duplex. He will appreciate it, because you will be giving him real shaving comfort.

The Durham-Duplex is handled precisely the same as the time-tried barber's razor. It shaves with the true diagonal stroke. Its keen, hard, oil-tempered blades, safety-guarded, take off the beard easily, quickly, cleanly. It is, in all truth, the **practical safety razor.**

Made in Canada by

Durham-Duplex Razor Co., Ltd.
50 Pearl Street, Toronto

This set, consisting of white-handled razor, five double-edged blades and stropping attachment, in beautiful, soft, red leather roll-case, $2.00.

Set of razor and 3 blades in white celluloid box, $1.00. Other sets up to $12.00. Ask your dealer to show you.

READ THE EXAMINER WANT ADS.

The Best Tea
is the Cheapest in the end.
CHASE & SANBORN'S
SEAL BRAND TEA
is the drink of Economy—gives more cups to the pound.
CHASE & SANBORN, Montreal.

REPARATION WAS SUBJECT

(Continued from page 3.)

is expressed that Dr. Walter Rathenau, the German financial expert, may be called in at the close of the present conversations, but no communication has as yet been sent to him.

M. Briand declared that his conversation with Mr. Lloyd George had been extremely cordial. The conversation will continue in full detail to-day between the two Premiers. There also will be a meeting between Louis P. Loucheur, the French Minister of Liberated Regions, and Sir Robert Horne, Chancellor of the Exchequer, regarding reparations.

RELATIVES CONTEST DEED OF FARM

(Continued from page 3.)

Miss May Caird.

Miss May Caird told of the laughing incident at the funeral of Mrs. Houston from her home on Albert Street in 1918. Witness didn't regard that as a rational act.

Mr. O'Connell—Did you never see that happen before?

Miss Caird—No, sir. It didn't look right to me.

Mr. O'Connell—That has often happened at funerals.

Witness said that on one occasion in 1918 she had accompanied Mr. Jackson from the Houston home on Albert Street to the corner of Charlotte and Park Streets. He had lost his way once before. From that corner he went the rest of the way to his home on Gilmour Street alone.

"One day in 1919 Mr. Jackson thought I was the nurse. He told me to go, as he had no money."

Mr. O'Connell—How was his eyesight?

Miss Caird—I don't know about that.

Other witnesses were John Elliott, Bruce Scott and Fred. Cann.

Melville Jackson.

W. Melville Jackson, the defendant, was the first witness called for the defence. He said he had lived with his uncle, Henry Jackson, for a period of nine months, eight or nine years ago. Since then he had farmed in Cavan Township. His uncle's memory had seemed normal to him on the occasions when they were together.

Defendant said the farm was about to be vacated by the tenant, and Mr. Jackson wanted defendant to take it over. It had been renting for $150 a year. Mr. Jackson proposed that defendant pay him an annuity of $200 a year as long as he lived in consideration for the farm.

"I told him I didn't think I could handle it, but I would talk it over with my father. I discussed with my father about four times, and finally decided to take it. He said he'd get the papers drawn up. On April 5th, 1919, I went to Bagley's office. I never saw Mr. Bagley before that. I signed the deed there. The farm was worth about $2,300 when I got it."

Defendant said he had taken over his uncle's bank account in trust in 1918. He had power over all Henry Jackson's money.

Mr. Weldon—He must have had great confidence in you?

Defendant—He must have had some.

Mr. Weldon—You knew he was sick and likely to die at any time?

Defendant—I didn't know that.

Mr. Weldon—Did you think it was a good bargain at the time?

Defendant—I didn't think it was extra good.

J. C. Guiss Bagley.

Mr. Bagley testified that he had drawn up Henry Jackson's will in 1918. He had also collected his income during the years from 1917 to 1919, and had done other work for him. Witness said Mr. Jackson was a very stubborn man, but knew what he was talking about. When his farm became idle, the war was over, hired men were scarce, and it was impossible to secure a new tenant. Mr. Bagley suggested as a way out that Mr. Jackson let his nephew, Melville Jackson, have the farm for an annuity of $200, which was more than the investment would have brought from a Government annuity. Mr. Jackson fell in with this idea.

Dr. McCulloch.

Dr. J. Malcolm McCulloch testified to having attended Henry Jackson in the years 1918 and 1919. His mental condition was satisfactory during that time, and until about September, 1920. Mr. Jackson died in December of that year.

Mr. Jackson had himself paid his doctor's bills until 1918. After that Melville Jackson paid them.

Mr. E. H. D. Hall.

E. H. D. Hall told of having drawn at Henry Jackson's direction a power of attorney to Melville Jackson in the fall of 1918.

The deceased had appeared normal at that time.

Miss Morrow, the last witness, said that about a year before Mr. Jackson died he used to see things crawling on the dishes.

"He asked me if I could see them. I told him that I couldn't and that there was nothing to see. He said, 'I know you can't but I can.'"

Do you know that you can buy tickets to bring them "back home" for Christmas?

Not only at Christmas, of course, but just now we are thinking of a novel and highly appreciated Christmas present.

You can go into any Canadian Pacific Station or office in Canada and buy a ticket for the person you designate. No matter where he lives, this ticket is delivered to him by the local agent. It can, if necessary, be wired.

In other words: If yours is a scattered family, you can bring them "back home" for Christmas and the ticket is delivered to them as your Christmas present.

The Canadian Pacific has over 2400 stations and offices. For rates to or from anywhere in Canada or the United States, ask your Canadian Pacific Agent.

CANADIAN PACIFIC

and think for a moment what your loss would be should Fire destroy your buildings, business, home or contents.

Without *Fire Insurance* your loss is a total one.

With *Fire Insurance* you suffer no loss whatever—and a few dollars a year gives you this protection. All branches of Insurance represented.

See us about policy to-day.

Davis-Thompson Co., Ltd.
Insurance and General Agency
433 George Street, - - Peterborough, Ont.

ORMONDE CHEESE COMPANY ELECT OFFICERS FOR 1922

FLATTERING ADDRESS PRESENTED JOHN COUGHLAN, CO'S RETIRING SALESMAN— EARL GILLESPIE MEETS WITH ACCIDENT

HASTINGS NEWS

HASTINGS, Dec. 20. — At the annual meeting of the shareholders and patrons of the Ormonde cheese company an address and presentation was made by Mr. John Coughlan, who retired from the salesmanship last spring to make an extended tour of Western Canada. Mr. J. B. Moore, president, read the following address:

"Mr. John Coughlan: We the shareholders and patrons of Ormonde Cheese Company, in annual meeting assembled, wish to express to you our appreciation of the services rendered our factory during the past 30 years or more that you have been our president, and our sincere regrets that you have been unable to continue in your office.

"We would beg of you to accept this ring as a reward of your association with us along with our best respects and good wishes for the future. In behalf of the company.

"J. B. Moore, pres., Fred Lynch."

In a few well chosen remarks, Mr. Coughlan thanked them for their kindness.

Officers Elected.

The following officers were elected for the year 1922:

J. B. Moore, pres.; William C. Pickins, sec.; J. F. McCarthy, treas.; Felix Convey, auditor; J. B. Moore, salesman.

Arm Broken.

While at a sawing bee at Mr. Alcott's on Saturday last, Mr. Earl Gillespie met with a serious accident. While he was assisting at the saw the belt flew off and broke one of his arms. Medical aid was at once procured and it is reported Mr. Gillespie is doing nicely now.

Mrs. Chas. Dodd has recovered from her severe illness and recent operation.

Mr. Thomas Maples, a lifelong resident of Asphodel Township, underwent a serious operation at St. Joseph's Hospital, Peterboro, on Monday. His many friends will be pleased to learn that he is progressing favorably.

Dr. and Mrs. De La Matter spent Monday in Peterboro.

Mr. John Prest spent the week-end in Peterboro.

The funeral of the late Mrs. P. Fairman was held from the 1:15 p.m. train on Monday to the Methodist church and thence to the Trent Valley Cemetery. It was largely attended, showing the esteem in which the deceased was held.

Miss Ona Doxsee of Peterboro Normal School is home for the holidays.

Mr. Earl Hinton has accepted a position on the office staff of the Harris Abbatoir Co., of Toronto and has entered on his duties.

Mrs. Dick of Warkworth spent Sunday with her father, Mr. Albert Brooks.

Mr. W. Atkinson of Peterboro was in town to-day.

Reeve Dr. J. H. Hess has left for Cobourg to attend the session of the County Council.

Miss Mar Hinton of Peterboro Normal School, is spending the holiday with her parents, Rev. and Mrs. Hinton.

Weddings Bells

A wedding of interest was solemnized Dec. 17th at the Methodist Parsonage the principals being Miss G. Howe and Mr. M. D. Laing both of Campbellford. Rev. L. M. Hinton tied the nuptial. Mr. and Mrs. Laing have a host of friends who join in wishing them a long and prosperous wedded life. The young couple will take up residence in Campbellford.

Laid at Rest

The funeral of the late Mrs. H. Crossen was held to the Trent Valley Cemetery. Universal symathy is extended to the sorrowing daughter who is left an orphan.

Methodist Anniversary

Anniversary Services were held in the Methodist Church on Sunday 18th., but, owing to the inclemency of the weather, the congregations were not large. Rev. Wesley Elliott of Belleville, president of the Bay of Quinte Conference and a former pastor, preached at both services. The reverend gentleman took for his subject in the morning "Faith's difficulties from the standpoint of experience" and in the evening: "The iron Gate", and based his remarks on Acts 12: 10: "When they were past the first and the second ward, they came unto the iron gate that leadth unot the city". Mr. Elliott is a clear and forcible speaker and was listened to with rapt attention throughout Special music was rendered by the choir and a free will offering taken for the current expenses of the church.

VALUE OF LIQUOR.

FREDERICTON, N.B., Dec. 20. —(Canadian Press.) — The total value of liquor taken over by the New Brunswick Board of Liquor Vendors for the holders of wholesale licenses under the prohibition act wll ot be less than $250,000, according to Hon. J. F. Tweeddale, chairman of the board.

Under the act creating it, the board was obliged to take over all liquors held by former licensed wholesale vendors at prices paid by them, and could not therefore make a choice of quantities, kinds or even brands from the stocks held by such former licensees, Mr. Tweeddale added.

ANY PAIN OF THE BODY

Headache, Neuralgia, Rheumatic, Backache Sciatic and Ovarian Pains. One or two DR. MILES' ANTI-PAIN PILLS—and the pain is gone. Guaranteed Safe and Sure. Price 30c. Sold in Peterboro by McDermid & Jury, George street; and E. L. Payne, George street.

DISCUSSION TO CONTINUE

(Continued from page 3.)

ing the publication of his plan for an alternative settlement, which it was revealed has been submitted at least week's private sessions of the Dail. The argument was that the nation had a right to know what were the two policies they were expected to decide upon.

De Valera resisted publication of his alternative plan, explaining that it was put forward only in an attempt to secure unanimiy in the Dail Eireann and was now irrevelant. He promised, however, at a later stage to indicate in his own way the alternative proposal.

ISSUED AN ADDRESS

BELFAST, Dec. 20.—(Canadian Press).—The Irish Grand Orange Lodge has issued an address to its members, declaring that if an Irish Free State is set up loyalists will be compelled to defend their lives and liberties by force.

This would be most distasteful to them, it is added, but force is the only argument used by the British Government.

A Stitch in Time

Quick action is the only hope when kidney disease appears.

There is a whole train of dreadfully painful and fatal ailments which soon follow any neglect to get the kidneys right. Among others are rheumatism, lumbago, Bright's disease, hardening of the arteries and high blood pressure.

In Dr. Chase's Kidney-Liver Pills you will find a treatment which is both quick and thorough.

Mr. C. E. Raymus, Lindale, Alta., writes:—

"I was a great sufferer from kidney disease and lame back for more than a year. A friend of mine one day told me of Dr. Chase's Kidney-Liver Pills, and acting upon his advice I tried them. After I had taken one box I felt better, so I continued until I had used five boxes. By this time I felt as well and strong as ever, and am glad to recommend Dr. Chase's Kidney-Liver Pills to anyone suffering as I did."

Dr. Chase's Kidney-Liver Pills, one pill a dose, 25c a box, all dealers, or Edmanson, Bates & Co., Ltd., Toronto.

IN MILLBROOK AND DISTRICT

U.E.O. CLUB ELECT OFFICERS— DANCE TO BE HELD IN MILLBROOK.

MILLBROOK, December 20. — The U.E.O. Club of Millbrook, at a recent meeting elected the following officers: President, R. H. Hubbeard; vice-president, A. Coulter; secretary-treasurer, H. J. Hubbeard; shipper, J. T. Lang; directors, L. Sutton, H. Ball, W. Elson, W. Wood, W. B. Williamson, A. J. Brown, J. W. Perrin, A. A. Birchard; auditors, Wilfrid Elson, Allan Wood; social committee, W. Elson, A. Johnston, M. Perrin.

Before the meeting concluded, several of the members made brief but appropriate speeches, and on a motion, it was decided to hold a social evening in the Town Hall in the near future, a committee being appointed to secure talent for a programme.

Frazerville L.O.L.

The L.O.L., No. 46, of Frazerville, at their annual meeting, elected the following officers:

Herbert Cunningham, Worshipful Master.

Fred Lewers, Deputy Master.

R. M. Patterson, Chaplain.

W. G. Waterman, Recording Secretary.

J. T. Moncrief, financial secretary.

D. W. Johnston, treasurer.

J. O. Pue, Director of Ceremonies.

Stewart Hogg, 1st Lectureman.

Committee—Evans Stewart, Robt. Holden, Walter Moncrief, Orval Kidd, B. Seabrook.

The presiding officer for the meeting was Worshipful Bro. County Master W. T. Moncrief, a Past Master of the Lodge, who made an appropriate address, as did also some of the newly-elected officers.

An excellent supper brought the gathering to a close.

Epworth League.

The Senior Epworth League has withdrawn its usual Monday night meetings to allow those taking part in the S. S. entertainment to be held on Monday, 2nd January, an opportunity to attend the necessary rehearsals. The League will not meet again until the second Monday in January.

Personals.

Mrs. J. W. Walsh returned on Saturday from a pleasant visit for several weeks with her niece, Mrs. Joseph Porter, of Lakefield, and is now the guest of Miss Burton. Mrs. Walsh will probably remain in Millbrook for some time.

Mrs. Whyte returned on Saturday after visiting for some time with her sister, Mrs. Fitzgerald, and other friends, in Toronto. At present, Mrs. Whyte is staying with her sister, Mrs. J. R. Eakins.

Miss E. M. Fisher visited friends in Peterborough on Saturday.

Mr. and Mrs. W. S. Given left on Monday morning for Sarieveport, Louisiana, intending to spend the winter with their daughter, Mrs. (Dr.) Ellis, of that city. The business affairs of the Reporter office, together with the publication of the paper, are in the capable hands of Mr. Levi Russell during Mr. Given's absence.

Miss Edna Eastcott, one of the teachers in Wells' College, Aurora, N.Y., is home for the holiday season.

Will Hold Dance.

There will doubtless be a large attendance at the dance to be given in the Town Hall on Thursday evening, 22nd December, under the auspices of the local L.O.L. No. 79, and the R.B.P., No. 945.

Mr. L. Morton will act as floor manager, and the committee includes Messrs. R. Ryley, M. Todd, and R. A. Hunter. Both square and round dances are being arranged for, the music to be provided by Mr. and Mrs. Amos Strong with violin and piano.

Quite a number from Millbrook expect to attend the shooting match to be held on Mr. Ben Ollan's farm, lot 2, con. 14, Cavan, on Tuesday, December 20th, beginning at 1 p.m. Every contestant must bring his own shot gun, and a number of fine fowl are to be competed for.

Sunday's storm did considerable damage in Millbrook and the surrounding country. The shingles were blown off the roof on the west side of the G.T.R. station, and the new saw mill which Mr. Attwool is erecting beside his chopping mill, was blown completely down just as the major portion of the building was finished. On several farms the windmills were badly injured, also some of the outbuildings, and trees and telephone poles were blown down in many places.

Much sympathy will be felt for Miss Rose MacNamara, who was called home to Orillia on Monday of last week on account of the serious illness of her father, only to find that the latter, who had been sick for some time, passed away before she arrived. The funeral took place on Wednesday and Miss MacNamara returned to Millbrook on Saturday.

Christmas trees and the accompanying Sunday school entertainment, seem to be the order of the day just now, the Presbyterians of Millbrook and the Methodists of Carmel holding theirs on Tuesday night, Cavanville on Friday, the 23rd, and Bailieboro, which this year takes the form of a basket social, on Wednesday, the 28th inst. The date for the Anglican S. S. concert will also be fixed for some time during the last week of this year. One or two of the local dramatic clubs, and at least one other in the vicinity of Millbrook, are preparing to put on a play early in the new year.

The Misses Gladys and Marjorie Smith are home from Toronto for the Christmas holidays.

Complete January List NOW ON SALE

Columbia Records

Dance Records

Wabash Blues—Fox-Trot	The Columbians	A-3497 85c
Tuck Me To Sleep (In My Own Kentucky Home)—Fox-Trot	The Columbians	
Ten Little Fingers and Ten Little Toes (Down in Tennessee)—Fox-Trot	Ted Lewis and His Band	A-3499 85c
Everybody Step. From *The Music Box Revue*—Fox-Trot	Ted Lewis and His Band	
Kentucky Home—Fox-Trot	The Happy Six	A-3498 85c
It's You—Fox-Trot	The Happy Six	
Sal-O-May—Fox-Trot	Paul Biese Trio	A-3494 85c
Catalina—Fox-Trot	Paul Biese Trio	
Song of Love—Waltz	Prince's Dance Orchestra	A-3504 85c
Plantation Lullaby—Medley Waltz	Prince's Dance Orchestra	
Na-Jo—Medley Fox-Trot	The Happy Six	A-3503 85c
Jabberwocky—Fox-Trot	The Happy Six	

Song Hits

April Showers from *Bombo*	Al Jolson	A-3500 85c
Weep No More (My Mammy)	Vernon Dalhart	
Cry Baby Blues	Dolly Kay	A-3502 85c
No One's Fool	Dolly Kay	
Who's Been Around?	Van and Schenck	A-3490 85c
O'Reilly (I'm Ashamed of You) from *Ziegfeld Follies of 1921*	Van and Schenck	
A Dream of Your Smile	Edwin Dale	A-3496 85c
Love Will Find a Way. From *Shuffle Along*	Edwin Dale	
Maggie Maguire	Edwin Dale and William Morgan	A-3501 85c
Mary O'Brien	Edwin Dale	
I'll Be Good but I'll Be Lonesome	Southern Quartet	A-3489 85c
He Took It Away From Me—Blues	Southern Quartet	

Opera and Concert

Sextette from Lucia di Lammermoor—"Chi raffrena il mio furore" (Why Do I My Arm Restrain). Barrientos, Hackett, Stracciari, Mardones, Noe and Meader		49768 $3.50
Le Coq d'Or—"Salut à toi soleil" (Hail To Thee, Sun)	Maria Barrientos	49386 $1.50
Long, Long Ago	Hulda Lashanska	49963 $1.50
Shipmates O'Mine	Louis Graveure	A-3492 $1.00
Five and Twenty Sailormen	Louis Graveure	
Sleep, Baby, Sleep	Zimmerman and Grandville	A-3462 85c
Homeland Switzerland	Zimmerman and Grandville	

Instrumental Music

Traumerei	Pablo Casals	49795 $1.50
Spring Song (Songs Without Words)	Sascha Jacobsen	A-3495 $1.00
Serenade	Sascha Jacobsen	
Rocked In The Cradle of the Deep	Clyde Doerr	A-3491 85c
Jeunesse	Clyde Doerr	

New Columbia Records on Sale at all Columbia Dealers the 20th of Every Month

THE LURE OF MUSIC
Did you know that Bizet, his genius scorned and unrecognized, died of a broken heart at the utter failure of the first performance of *Carmen?* Read it in The Lure of Music Published by HARPER & BROTHERS

COLUMBIA GRAPHOPHONE COMPANY, Toronto. 204

The J. M. Greene Music Co., Ltd.
"The Home of Good Music"
CHARLOTTE ST., PETERBOROUGH

When you need SERVICE
Run your Car in Here
Duffus Motor Sales
Cor. Water & Charlotte Sts.
Ford

DODD'S KIDNEY PILLS
FOR ALL KIDNEY DISEASES
RHEUMATISM
BRIGHT'S DISEASE
BACKACHE
DIABETES
NUMBER 4087 THE PROPRIETORS

TRENT RIVER HAPPENINGS

TRENT RIVER, Dec. 20.— The worst blizzard in years began here Saturday at midnight, continuing all through Sunday, accompanied with snow, but not enough for good sleighing as the heavy winds caused it to drift from the roads.

A notice is placed in the store asking for tenders to deliver wood at the church on or before the 1st day of March. Tenders received up to December 24th.

The annual meeting of the electors of school section No. 10, Seymour, will be held at the school house on Wednesday, December 28th, at 10 a.m.

Fresh eggs are coming in to the market, selling at 65 cents per dozen.

THE NAVAL RATIO.

WASHINGTON, December 19. — The French proposal for ratio permitting her to construct three hundred and fifty thousand tons is now declared to have the full support of the French government.

The first and original Cold and Grip Tablet, the merit of which is recognized by all civilized nations.

Be sure you get

BROMO

The genuine bears this signature

E. W. Grove

Price 30c.

Made in Canada.

YE OLDE TIME
Antique Brass
Direct from England. Such as:
Toasting Forks,
Candle Sticks,
Bells, Door Knockers,
Hall Lamps,
Hearth Stands
And many other Ancient novelties at reduced prices.
Excellent Articles for Holiday Gifts.
B. A. MITCHELL
197 HUNTER STREET
Phone 455 3d146

J. L. WYATT
EAST CITY
Slashing Prices !
Having taken over the TAILORING BUSINESS of Messrs. Wyatt & Moss, I have decided to REDUCE THE STOCK AT ONCE. Everything is now being offered
—AT AND BELOW COST— for a Quick Clearance.. This is a Splendid Clearance for Real, Genuine Bargains in CLOTHING AND CLOTH. Speak quick while the picking is good.
LADIES' WINTER COATS— Less than the Cost of Making.
MEN'S $35.00 OVERCOATS for $15.25
MEN'S SUITS — Same Reduction, and Everything Else in the Same Proportion.
BLUE SERGE, by the Yard— At Greatly Reduced Prices.
J. L. WYATT
TAILOR, HUNTER ST. EAST
3d-145

PUBLIC HEALTH NORTH MONAGHAN IS GRADED HIGH

Sanitary Conditions Excellent— Threatened Diphtheria Epidemic Nipped in the Bud By Health Official's Vigilance.

DR. GREER REPORTS

At a meeting of North Monaghan Board of Health comprised of Reeve J. McIntosh, James Lang, Dr. T. N. Greer, M.O.H. and Sanitary Inspector J. C. Morrow, held on Saturday public health matters were discussed and general satisfaction at the favorable conditions in the Township expressed.

The reports of the Medical officer and Sanitary inspector were received. Inspector Morrow's report was similar to that of Dr. Greer in reporting infectious diseases that have occurred in North Monaghan during the year.

M.O.H.'s Report

The report of Dr. Greer was as follows:

"Gentlemen:—

"I beg leave to submit my report for 1921.

"We had during the year 17 cases of Diptheria and 15 cases of Scarlet Fever. The majority of these cases occured in the months of October and November. As conditions seemed to indicate the beginning of an epidemic of Diphtheria in October, accompanied by a nurse I made a thorough examination of all the children attending May's School, about three hundred in all. We located 17 carriers of Diphtheria, these were quarantined at home and all the members of their families were given immunizing doses of anti toxin. This action seemed to check the epidemic in the district almost at once as only one more case of the disease has been reported since isolating the carriers.

"At the present date there is only one case of Diphtheria and two of Scarlet Fever in the municipality. The satisfactory results of my recent survey of the school children in search for diphtheria carriers emphasizes the importance of provision being made in all the schools for regular thorough inspection of the children not alone for the detection of communicable diseases but of all defects which may in any way interfere with the childs proper development and progress.

"I have made a beginning in this regard at May's school and I am hoping to observe beneficial results from our work in the near future. Over seventy-five per cent of the children in this school are suffering from defects which handicap them by impairing their mental and physical powers and which can be remedied by proper medical and surgical treatment.

"The economic value to the community of such preventive work in the interest of the public health cannot be estimated in dollars. From a humanitarian stand point it should at one appeal to every right minded person. Therefore every dollar of public money spent in such praiseworthy work will yield a far greater return than it can in any other way, and it is hoped a due appreciation of this fact will encourage our Municipal Council to advance all the funds necessary for the proper carrying on of this important public service.

The general sanitary conditions in the Township are quite satisfactory.

Salvation Army Bandsman's Testimonial in Favour of
Dr. Henderson's Herb Tablets

Mr. Russell Reeve, 23 Cornhill St., Chatham, Ont., says:

Gentlemen: Just a few lines to thank you for the wonderful benefit I have received from Dr. Henderson's Herb Treatment. For 25 years or more I have suffered from Catarrh of the head, brought on by going under the water too much: I had a very disagreeable discharge from my ear, which was very annoying as well as loathsome. I had tried several different treatments that were recommended to me, but they did not appear to help me. I purchased a box of your Herb Treatment and after using it for a time the discharge had ceased and it has never bothered me for over a year. I am certainly grateful to your agent for ever selling them to me. You can use this letter in any way that you choose for the benefit of others.

Dr. Henderson's Herb Tablets are not a "Cure all.' It is simply a combination of herbs, roots, barks and juice of fruits that act directly upon the important internal organs, aiding them to perform their functions properly and thus to expel wastes and poisons from the system. In this natural way the body is given a thorough internal cleansing and then the forces of Nature can act vigorously and freely in rebuilding and restoring the affected parts. Try a box and watch the results. Price 25c., 50c. and $1.00 per box at WARNE'S DRUG STORE, Peterborough.

THE HENDERSON HERB CO., TORONTO.

HELD RESPONSIBLE.

MONTREAL, Dec. 20.— (Canadian Press.) —Armand Phillips, 20, employed as chauffeur by Harper Brothers, grocers, 2118 Notre Dame Street West, this city, was held criminally responsible by a coroner's jury here for the death of 10 year old James Albert Rowe, of 175 Marcil Avenue, Notre Dame de Grace, who was fatally injured last Friday when he was struck by a motor truck driven by Phillips.

BANDITS HELD UP AUDITOR.

NEW YORK, Dec. 19—Three bandits held up the auditor of the Capital theatre building last night and escaped with ten thousand dollars.

ARE BOOSTING HOCKEY NOW IN LAKFIELD

Activities of Amateur Athletic Association Promise, It Is Said, a Real Old-Time Champion Hockey Team.

LAKEIELD NEWS

LAKEFIELD, Dec. 20.—The Lakefield Athletic Association are boasting Canada's National winter sport, and as soon as the ice is ready hockey practice will begin. Big boys, little boys and those who can no longer be called boys are playing hockey this year and Lakefield will once more be known as it has been in the past, as the home of champion team which always plays a fast but absolutely clean hockey.

The A.A.A. are boasting a membership campaign at present and hope to enroll every one who is at all eligible as member. The following have already signed up: J. C. Strickland, R. A. Hirsch, J. W. Ridpath, C. J. Crawford, W. Murduff, J. R. Hill, G. G. Connell, W. G. Morrison, H. E. Peacock, V.G. Simpson, J. Hull, B. Blewett, H. Blewett, C. S. Tanner, R. L. Mason, Dr. S. J. Gibson, Fred Webster, T. Braden, T. Crawford, D. H. Charlton, A. E. Dawson, J. J. McFadden, L. J. Charlton, S Sutton, R. Dick, N. A. Moore, D. H. Webster, O. A. Langley, Russell Little.

Rector Was Ill

Rev. A. W. MacKenzie took charge of the morning service in St. John's Church and in the evening Mr. A. E. Dawson the lay reader officiated, owing to the illness of Rev. Fank Vipond. Mr. Langley read the lessons at the evening service.

Nearly a Blizzard

Lakefield, in common no doubt with other places, had a very near approach to an Ontario blizzard on Sunday. It resulted in church services being sparsely attended and in a total lack of pedestrians on Sunday afternoon.

Personal Mention

Miss Mary MacKenzie of McDonald Hall, Guelph, is at home for the Christmas vacation.

Mr. Elwood Northey, of the college of Pharmacy is spending the vacation with his parents, Mr. and Mrs. Azor Northey.

Mrs. F. J. Burgess was a week-end visitor to Peterboro, friends.

Mr. G. E. Donaldson spent the week-end at his home in Lindsay.

Mrs. S. J. Charlton, who has been undergoing treatment in Toronto General Hospital, has returned to his home in the village.

Miss Vina Mounce, of Toronto is the guest of Mr. and Mrs. S. Manning.

Produce Markets

Grains—Marquis and fall wheat $1.00; barley, 55c; oats, —; buckwheat, 60c; flour, half bbl., $4.30 pastry flour, 24 lb. bag, 89c.

Vegetables—Turnips, peck, 30c; potatoes, wholesale bag $1.50; potatoes, retail bag, $1.75-$1.85; peck, 30-35c.; beets, peck, 40c.; celery, 10-15c; leaf lettuce, 5c; cabbage, 10-20c; beans, bush, $4.00; onions, 15-20lbs., 25c; onions, peck, 75c; peppers, dozen, 20c; lettuce 20 to 25c, sweet potatoes, per pound, 10c, carrots, bunch, 5c; cooking onions, pk., 75c; Spanish onions, lb., 10c, parsley, 5c; pumpkins, 10c to 20c; citrons 10c-15c; squash 15c-20c; vegetable marrow, 10-15c; cauliflower, 15-25c, hothouse tomatoes, 50-60c, lb; leeks, bunch, 5c.; Californian cauliflower 35-45c. to 50-60c.

Hides and Wool—Cow hides, heavy, 6c; cow hides, light, 8c; horse hides, $1.50-$2.00; calf skins, veal, 12c; calf skins, kips, 10c; sheep skins, 35-50c; lamb skins, 25-30c; fine wool, 12c; medium wool, 8c; coarse wool, 6c.

Dairy Products—Creamery butter, 41c-45c; dairy butter, 40c-45c; oleomargarine, 35c; eggs, 80-85; shortening, lb., 19c; lard, 20-21c; new cheese, lb., 20-25; margarine, lb., 28c.

Fruit—Bananas, doz., 40c-50c; Valencia oranges, dozen, 40-60c.; navel oranges, doz., 50-60c.; lemons, doz., 30-50c; grapefruit, 10-15c.; cocoanuts, 35c; Snow apples, pk., 75c Spys, peck, 60-75c, Greening apples, bu. $1.25; Pewaukie apples, bu., $1.25; Smyrna figs, lb., 40-50c; California grapes, 35c; mixed nuts 30c; California pears, dozen, 60c; Malaga grapes, 40c.; Malaga raisins, 50-55c package; cranberries qt., 25-30c; pomegrates, 10-15c; Chestnuts, 40c; Brazils, lb., 30c; Almonds, 30c; Cacabas ;melon, each, 50c English walnuts, lbs., 35c; Florida oranges, 40-70c; Bellflower, apples, 60-70c.

No. 1 Spys, $8.00; Balflour, $5.-$6.00; No. 1 Greenings, $6.50; other grades Greenings, $4.50-$5.50; Russets, $5.50-$6.00; Pewaukie, No. 1, $6.00; Pewaukie, No. 1, $4.50; Mackintosh Reds, $8.00; box, $3.75.

Fish—Salmon snacks, lb, 30c; pink salmon, 20c; whitefish, lb., 20c; haddies, lb., 20c; oysters, qt., $1.35; bloaters, lb., 10c; fillets, 25c.

Hay—Hay, ton, $27.00-$30.00; hay, baled, $36.00.

Meats—Beef, lb., 10c-30c; hens, old 20c-25c; spring chicken, lb., 25c-ducks, lb., 25c-30c; live hogs, $9.75; dressed hogs, $18.00; lamb, 15c-30c; bacon, 40c-55c; pork, 10-25c; mutton, 10c-25c; sausages, 15c-20c; Geese, lb. 30c; Turkeys, 45c.

Honey—Comb honey, lb., 30c; white clover honey, lb., 18c-20c; honey, buckwheat, lb., 15c.

TRAPPED IN FIRE.

OTTAWA, December 19 (Canadian Press). — Trapped on the upstairs floor of her tenement home on Sherbrooke Street yesterday morning, Mrs. Riordon, in an effort to save her two children, and herself threw them to her husband who waited in the street below. Unfortunatel one of them slipped from his grasp, and was killed. Mrs. Riordon jumped to the street.

ELECTRICAL GIFTS
Gifts That Mean Comfort, Convenience and Leisure

Majestic Heater
Just the thing to have where extra heat is needed. Clean, portable, ornamental and inexpensive to operate.
Single coil size, $11.00 Double coil size, $16.00

Electric Pad
A gift for the aged as well as the young. Useful in the sick room or the nursery. Absolutely safe and sanitary.

Flashlight
Every home should have a Flashlight for safety and convenience. We have all sizes and descriptions, from the toy pistol to the 300-foot focussing torch. Prices, complete with battery, up from..... 85c

This Three Heat Grill

Consists of two 8-inch aluminum pans and reflector. Heavily nickle plated and is exceptionally useful around the home. Priced at..... $13.50

Electric Toaster
Is a handy article at the breakfast table. We have several different lines to choose from, ranging in price from.. $5.00 to $8.00

Electric Iron
Is one of the most useful articles in a home, and as a gift would be greatly appreciated. We have three leading makes to choose from. These are priced from..... $5.00 to $6.75

This Toaster Stove
May be used for frying, toasting or boiling the kettle. The framework is exceptionally strong and is heavily nickle plated. It is splendid value at $6.00

Auto Trouble Lamp
Will be a thoughtful gift for father or brother. No car owner should be without one. Moderately priced, up from.... $2.00

OTHER USEFUL SUGGESTIONS:—
Table, Desk and Boudoir Lamps, the well-known "Ohio" Vacuum Cleaner, the "Thor" Washing Machine, Electric Ranges, Percolators, Curling Irons, Xmas Tree Outfits, etc., and a complete line of the newest and most up-to-date fixtures for beautifying the home. Do not delay. Choose your gifts early.

Grant & Thorpe, 418 George Street

THE COUNCIL OF OTONABEE CLOSE YEAR'S BUSINESS

Big Batch of Accounts Passed For Payment—Reduce Salaries Road Commissioners.

ELECTION OFFICERS

KEENE, December 20. —All the members of Otonabee Township Council met in statutory session on 15th instant.

The minutes of last meeting were read and confirmed.

On motion, David H. Moore was appointed truant officer for 1922, at a salary of $100.00.

On motion, Dr. Harrison was appointed medical health officer, at a salary of $150.00 per year.

On motion, the Councillors reduced their salaries as road commissioners from $25.00 to $15.00, their duties being lessened on account of having a road overseer.

The Reeve introduced a by-law appointing deputy returning officers and poll clerks, which received its several readings and was adopted.

To Pay Accounts.

The following accounts were passed:

Work on roads—Victor Fortune, $23.57; James Fortune, $22.50; John Coward, $42.50; R. Thompson, $35.00; Jas. Kylie, $25.00; William Gates, $25.00; H. Cowie, $25.00; P. Thompson $20.50; F. Kylie, $64.90; D. Cowie, $2.50; Alf. Crowe, $2.50; Wm. Parker, $12.50; Sam Parker, $12.50; H. Howard, $9.00; C. Edwards, $3.75; Jno. Edwards, $5.00; G. Adamson, $8.00; Robt. Richardson, $7.00; Wm. Redpath, $9.00; Ike McNeven, $7.00; Ralph Humphrey, $54.00; W. Garnett, $46.75; G. Shearer, $46.75; G. Lancaster, $44.25; Wm. Elmhirst, $44.25; W. H. Elmhirst, $40.50; A. Elmhirst, $41.75; Chas. Elmhirst, $41.25; Jas. Hope, $42.50; John Graham, $35.00; M. McDonald, $16.25; A. Hastie, $7.50; W. R. Elmhirst, $6.25; W. Garnett, $67.00; W. H. Elmhirst, $31.88; Jas. Manley, $12.00; Harry Fife, $18.00; John Torpey, $65.90; T. Chamberlain, $18.75; Stuart Hall, $17.50; W. Leahy, $12.50; Wm. Devlin, $6.25; Thos. Beatty, $37.50; John Collins, $35.00; Fred Doris, $51.00; E. W. Wood, $30.00; James Jackson, $17.50; E. Robinson, $32.00; Jas. Grattan, $15.00; Bert Orde, $5.00; Justin Robinson, $17.50; Earl Doris, $6.25; Mark Manley, $43.20; Harold Roach, $54.00; Sam O'Brien, $145.00; John Cavanagh, $80.00; Jno. O'Brien, $70.00; John Collins, $67.50; Thos. Forsythe, $43.75; D. Dwyer, $16.25; J. T. Collins, $14.61; Pat Herr, $7.50; Wm. Cavanagh, $21.00; Gus Whibbs, $16.25; Jno. Edwards, $22.50; Craigie Edwards, $21.00; Claude Nelson, $21.25; Geo. Edwards, $17.50; B. Kindred, $1.25; Ike McNeven, $7.50; Wm. Stewart, $42.50, Hugh Renwick, $40.00; Z. Renwick, $27.50; Jas. Manley, $30.00; Geo. Carey, $69.40; Jno. Carey, $30.00; J. Manley, $14.00; R. Dixon, $20.75; Vance Carey, $20.75; M. Hefferman, $73.65; A. Doris, $150.00; Harold Roach, $45.00; H. Bourrie, $10.40; C. Carey, $29.40; R. Carey, $5.00; A. Conroy, $56.50; Chas. Williams, $45.00; Jas. Collins, $30.00; M. Brisbois, $28.25; F. Wallbridge, $1.00; J. Conroy, $27.75; R. Croft, $42.90; F. C. Burgess, $2.00; C. Stark, $27.50; Jno. Mather, $28.20.

D. H. Moore, two trips to Hale's Bridge, $4.00, and fumigating Freeman's house, $3.00; J. A. Eason, wood, $5.00; Rich. Hope, cord of wood, $11.00; D. Edwards 1 sheep killed by dogs, $8.00; Robt. Cameron, cutting brush, $13.25; Jos. Rylott, wire fence, $15.00.

Work on roads — Wm. Tully, $10.00; Leo Shaughnessy, $5.00; W. Clifford, $7.00; Stan. Taylor, account, $30.08.

Councillors' sessional allowance, road commissioner, and mileage—F. A. Eason, $53.00; D. Lawrie, $61.20; Sid. Bennett, $61.20; Fred McIntyre, $52.40; Alex. Gillespie, $54.00.

The nominations are on 26th December, 1921.

WINTER IN ALGONQUIN PARK.

Every year the number of winter vacationists to Algonquin Park is increasing, and many prefer the dry, clear, cold atmosphere of this delightful region (2,000 feet above sea level) to the more enervating climate of the south. "The Highland Inn" offers exceptionally good accommodation, and as it is owned and operated by the Grand Trunk Railway, patrons are assured good service. The hotel will be open for the winter season from Dec. 15th until March 15th. The Park is 200 miles north of Toronto and a through sleeping car is operated between Toronto and the Park Tuesdays and Fridays, returning Wednesdays and Saturdays. An illustrated booklet describing the winter sports, handsomely illustrated, will be sent free upon application to any Grand Trunk Ticket Agent, or C. E. Horning, D.P.A., Toronto, Ont.

3d-17-19-21.

POLITICAL CAUCUS.

SASKATOON, Sask., Dec. 20.—(Canadian Press.)—Hon. T. A. Crerar, leader of the Progressive party, arrived in the city from Winnipeg at noon to-day. According to all reports he is here to attend a conference of Progressive organizers and members elect on large questions of party policy, but he would make no statement as to the object of his visit.

Do The Right Thing Without Being Told !

DECIDE to send the Daily Examiner for 1922 to your old friends in distant lands as a Christmas or New Year's Gift.

Start the New year with this inspirational thought. It would intensify the desire to see larger, better things materialize in 1922.

Somewhere in that far city, a son, a daughter, a father, mother or friend will be made happier by your remembrance of them with this good old daily messenger.

Do the right thing without being told. Why not now—the cost is trifling.

When it comes to Christmas Greetings,
There is nothing you can send;
Like the good old staunch Examiner
To your good old staunch friend.

May they receive their share of the Prosperity that is coming; may their faith in themselves and in their fellows grow strong; and may they obtain as much pleasure and inspiration from reading THE EXAMINER as we do from providing it.

"THE HOME OF BETTER SHOES"

Party Slippers at 10 per cent. DISCOUNT

Patent, Kid, Suede, Satin, and Silver. Our Entire Stock of PARTY SHOES is included in this Sale.

COMFY HOUSE SLIPPERS

Women's Felt Slippers ..... from $1.50 to $2.50
Women's Suede and Kid Slippers ..... at $2.50
Men's Felt Slippers ..... at $1.95
Men's Kid Slippers ..... at $3.50
Women's Very Fine Pure Thread Silk Hose ..... $2.00 to $2.75
(in all the New Shades and Clocks)

Women's Smart Hand Bags ..... at $3.50

— Women's and Men's Club Bags at Very Reasonable Prices —

D. C. GRANT, LTD.

330 GEORGE STREET ::: 'PHONE 367

CORRECTED RETURNS IN THE BY-ELECTION

WOODSTOCK, Dec. 20.—(Canadian Press).—Corrected returns in North Oxford by-election are: Ross (U.F.O.), 4,714; Day (Liberal), 3,384; Neely (Ind. Conservative), 954.

First Aid to Christmas Shoppers

What To Buy:

Albums—Photo and Post Card
Baby Sets
Brownie Cameras
Buffers—Ivory and Ebony
Bud Vases—Ivory
Chocolates — Fancy Boxes and in Bulk
Clocks—Ivory
Clothes' Brushes — Ivory and Ebony
Christmas Cards
Flashlights
Fountain Pens—Waterman's
Handkerchief Cases — Leather and Ivory
Hat Brushes—Ivory, Ebony
Hair Brushes — Ivory and Ebony
Hair Receivers—Ivory and Ebony
Hot-Water Bottles
Ink Wells—Ivory
Jewel Cases—Ivory, Ebony
Kodaks
Lamps—Ivory
Music Rolls—Leather
Military Hair Brushes
Manicure Scissors—Ivory
Mirrors—Ivory and Ebony
Manicure Roll-Ups
Manicure Sets
Manicure Pieces — Ivory and Ebony
Purses — Ladies' and Gentlemen's
Picture Frames—Ivory and Ebony
Perfumes—Full Assortment
Perfume Bottles—Ivory
Puff Boxes—Ivory, Ebony
Razors—Safety and Blade
Shaving Sets
Smoking Sets
Stationery
Thermos Bottles
Thermos Kits
Toilet Waters
Thermometers—Ivory
Talcum Holders—Ivory
Talcum Sifters—Ivory
Trays—Ebony and Ivory
Writing Cases—Leather
Wallets

Where To Get Them at Lowest Prices

THE Warne Drug Co., Ltd.

"Nyal Quality Store"
351 GEORGE STREET

RELIEF BILL HIGHER THAN ANY YEAR YET

CENTRAL CHARITY BOARD EXPENDS $8,579.46 IN 1921

So far this year the Central Charity Board have expended more than during any other year in their history. To date, there has been spent $8,579.46, and this amount will be swelled before the close of 1921. In 1915 there were a great many calls for assistance, and that year's expenditure ran up to $7,675.85, as compared with $5,843.32 in 1914. Since the previous meeting, on Nov. 28, it was reported by F. W. Miller, Relief Officer, at a meeting of the Board last night, that $1,091.90 had been expended: $381 for groceries, $381.75 for fuel, and $329.15 for maintenance of patients and inmates at homes and sundry expenditures. This later item has accounted for $4,624.24 this year, while groceries have totalled $2,208.97 and fuel $1,734.25.

Members present last night were: H. Rush (chairman), F. W. Miller, W. C. Switzer, W. G. Howden, J. Speer, J. Garside and H. C. Stabler.

After passing the following accounts the Board adjourned, to meet again on Tuesday, Jan. 3, 1922:

Accounts Passed.

A. Allison	$7.00
Mendell Braund	40.00
Brioux Bros.	12.00
T. Burgess	4.00
L. M. Brooks	21.00
Collins & Crowe	5.00
E. Flies	7.00
F. Goselin	4.00
T. Haggart	8.00
R. H. Hunter	15.00
W. H. Hamilton	12.00
W. J. Kirk	8.00
Muskoka Free Hospital	46.65
McKinnan-Miller	5.00
Peterboro Lumber Co., Ltd.	49.00
Patterson & Walton	9.00
Lillian Simons	5.00
B. Sloan	3.00

ANSWERS TO CORRESPONDENTS;

YOUNG MOTHER: What you must guard against is chafing. While there is no particular objection to using powder, it is much better to use CAMPANA'S ITALIAN BALM before powdering the baby. A liberal application of CAMPANA'S ITALIAN BALM to the affected parts after each bath will go a great way to prevent chafing and irritation of the skin. You will also find it a wonderful preventative of chapped or red hands. CAMPANA'S ITALIAN BALM keeps the skin soft and smooth and reinforces the natural oils of the skin in performing their natural functions. You can buy CAMPANA'S ITALIAN BALM at any Druggist. 40c. a lareg bottle.

MARGARET.

PLAN RAILWAYS FOR PATAGONIA.

Narrow Gauge to Connect With Present System.

BUENOS AYRES, December 20 (Associated Press). — Patagonia, the far-away region stretching out for hundreds of miles in Southern Argentina, may be liked with what is now the thickly settled section of the country if President Yrigoyen and government officials are able to carry out their plans for constructing a system of light, narrow-gauge railways connecting with the present railroad system.

The plan is to begin as soon as possible the work of constructing lines totalling 622 miles.

At the present time Patagonia is linked with Buenos Ayres only by irregular steamers, and the ranchers throughout the region have great difficulty in getting their products to market.

A large part of the region is more or less barren, and much that is fertile is not yet settled on account of the difficulty of transportation. Patagonia produces wool, meat, some grain, and other agricultural products, and is said to have a great potential petroleum production.

MAGISTRATE DUMBLE SHOWED LENIENCY

SUSPENDED SENTENCE FOR MEN WHO CONSPIRED TO DEFRAUD EMPLOYERS.

In consideration of the distress that would be caused to their families were they sent to jail, and the penitence of the accused, Magistrate D. W. Dumble, in the Police Court this morning, let go on suspended sentence two employees of a local mill who conspired to defraud the company last week.

Joseph O'Brien pleaded for leniency in one case and Rev. J. R. Webb appealed to His Worship on behalf of the other man. Both men had pleaded guilty and admitted to the Chief of Police their conspiracy to defraud their employers of $43.20, the value of 48 bushels of wheat at 90 cents a bushel, for which one of the men, through his position of trust, had issued an order to be cashed at the office by a youth, who innocently enough put the police on the case.

PASTOR SPRACKLIN PLAYS BASKETBALL

IN AUTOMOBILE WORKS—ON SIX MONTHS' "LEAVE" FROM MINISTRY.

WINDSOR, December 20. — Given six months' "leave of absence" by the official board of the Sandwich Methodist Church, Rev. J. O. L. Spracklin is now working in an automobile factory in London.

While members of the Sandwich Church Board declined on Saturday to talk about a report that Mr. Spracklin had left the ministry, a despatch from London gave the information that the pastor now is permanently employed by the London Motors, Limited, and will be a member of the company's basket ball team.

Mr. Spracklin is said to have been given a holiday by the Sandwich Board because he was suffering from a nervous breakdown. A week before the Board took this action, Mr. Spracklin denied that he suffered from spasmodic nervous spells.

REFORMATORY FOR YOUNG BURGLARS

THREE YOUTHS SENTENCED BY JUDGE HUYCKE AND WARNED OF INEVITABLE END OF CAREER THEY BEGAN.

Three youths, ranging in age from 18 to 20, of well-known and respectable families, were sentenced to six months each in the Ontario Reformatory by Judge Huycke this afternoon on charges of burglary, to which they had pleaded guilty. In addressing them, His Honor referred to the fact that representations in their behalf had been made by prominent citizens. He had given these appeals every thought, and, personally, he was always inclined to deal leniently and sympathetically with boys.

In this case he had to decide what was the best kindness to them. "If I let you loose now, you will simply go from bad to worse. If you go on in the way you have started you will end up in a penitentiary for life, or worse. I know that your people are heart-broken over this, and many other persons in the community feel keenly the position you are in. But you must understand, and it must be generally understood, that burglary, the crime you have committed in breaking into and entering, is one of the most serious of crimes."

Were Not Instigated.

Judge Huycke pointed out that the three boys had admitted that no one had induced them to commit these offences. They had started alone, and upon their own initiative. If they were now set free other youths might be influenced to imitate them. No restitution had been made of the stolen goods, and the accused were serving a sentence of three months in the county jail for breaches of the Ontario Temperance Act.

His Honor stated that he could sentence these boys to long terms of imprisonment, but he wished to give them a chance, and, accordingly, committed them to the Reformatory, where they would be given a chance to begin learning a trade. Upon their conduct would depend whether they served only six months or the full term of twelve months.

Plotted in Restaurant.

The combined charges to which these boys pleaded guilty numbered eight, and three others to which they pleaded not guilty were dropped by Crown Attorney Hatton. Their first burglary was committed in an adventure that was hatched during a midnight lunch in an uptown cafe. They broke into a west-end home and carried out a considerable quantity of liquor on to the lawn near the sidewalk. Next they procured a horse and buggy and drove off with their spoils, which soon began to leave a wake of drunks that led to the inevitable arrest and the round up of all three of them. One debauch as a result of this flowing of whiskey occurred in North Monaghan, and one of the boys stated in his deposition "that I had an awful time getting them into the auto. They were so drunk I had to drive into town." This party included only one of the three prisoners. Most of the whiskey they peddled on the streets, selling it at any price they could get, from three to seven dollars a bottle. And the purchasers were subsequently gathered in and fined for their share in the unexpected supply.

Two other homes were broken into, the gang carrying a revolver and knives. Taking all these facts into consideration, Judge Huycke stated that he would not be doing his duty if he suspended sentence. Accordingly, he imposed the sentence of six months in the Ontario Reformatory for each offence, the terms to run concurrently.

Rogow's Style Shop Xmas. Gifts

Here are some of the lovely Xmas. Gifts we have to offer. Well worth seeing.

New Dresses
New Skirts
New Handkerchiefs in Fancy Boxes
New Blouses
New Camisoles
New Silk Hosiery
New Caps

Our goods and values are unsurpassed. Come in early and buy your gifts before the rush--it will take the worry out of your selecting. Open evenings.

ROGOW BROS.
CORNER GEORGE AND BROCK STS.

The Last Days of Xmas Shopping

YOU are in the last week of buying for the Yuletide festivities, and you have learned from past experience that it is unwise to leave selections until the last minute.

WE SPECIALIZE IN XMAS HAMPERS
Made up of selections to suit you, and they will be packed in pleasing manner and delivered free.

A very large and complete assortment to choose from, and everything of Mason quality and Groceteria prices.

TABLE RAISINS
NUTS OF EVERY KIND
FIGS FOR TABLE
ORANGES
GRAPE FRUIT
PURE CANDY
APPLES
LEMONS
PLUM PUDDINGS
CHERRIES, CRYSTALIZED
PICKLES
SAUCES
JELLY POWDERS
OLIVE OILS
OLIVES

Port and other Wines, Grape Juice, Teas, Coffee and Cocoa.

3 Stores — Old Market Arcade

The Groceteria
"WE SELL IT FOR LESS"
Corner Rubidge and Sherbrook Sts.

3 Stores — 429 George St.

DR. E. E. HARVEY.

Office and Residence, 212 Brock Street. Office hours, 1.30-4.30 p.m. and 7-8 p.m. Sunday, by appointment. Special attention to Diseases of Children, and also to Diseases Peculiar to Women. dtf

Christmas Flowers

No other custom is quite so nice as to give *FLOWERS* for Christmas presents. They carry the gladness and the joy of the Christmas spirit and are always fully appreciated.

We will be too pleased to have you inspect our exceptionally fine offering this season.

CHOICE AZALEAS, in fully bloom, from $1.25

CYCLAMEN, from 75c, PRIMULA, PRIMROSES, etc., from 35c. BOSTON, and WHITMANII FERNS, in all sizes. Holly, Ferns and Flowering Blub Pans from 50c.

PLEASE NOTE—All purchases are securely and attractively put up and will be delivered on date desired.

The PETERBORO FLORAL CO.
Flower Phone 1395

CHRISTMAS SUGGESTIONS

FOR EVERY MEMBER OF THE FAMILY AT

P. BLACK'S SANTA CLAUS STORE

CORNER OF GEORGE AND KING STREET

Handkerchiefs

CHILDREN'S HANDKERCHIEFS — Pictured, many different colours. Sale Price 5c
MEN'S MERCERIZED HANDKERCHIEFS 20c
Coloured borders ..... 15c to
SILK HANDKERCHIEFS 45c
coloured borders or White, 35c to
LADIES' HANDKERCHIEFS 25c
each ..... from 5c to
(Many different ones to choose from)
TEA APRONS — We have a large assortment of Aprons, trimmed with Lace and Insertion Embroidery; straight, large Apron or Bib Aprons 65c
..... 25c to
SILK BOUDOIR CAPS — Prettily trimmed with Lace and Ribbon and Net 49c
..... 25c to

EVERY PURCHASER GETS A PRETTY CALENDAR.

A USEFUL GIFT IN TABLE CENTRES OR RUNNERS — of White or Linen colour, charmingly worked Battenberg Lace—at Half-Price from ..... 75c to $1.65
SATIN CAMISOLES — Trimmed with Lace and Ribbon $1.19
..... 98c to
SILK SCARFS (Knitted) — in Grey, Royal Blue, Fawn, and Gold colours. Regular $1.50 ..... 79c
Sale Price .....
CHILDREN'S WOOL PULL-OVER DRAWERS — White or Grey; extra heavy $1.50
Sale Price .....
CHILDREN'S WOOL DRAWERS — Short legs 79c
Sale Price .....

We Have Hundreds of Useful Christmas Gifts Everyone Could Get to Suit Every Age and Taste. Will Also Suit the PAY.

Girl's Serge Dresses

GIRLS' SERGE DRESSES — 10 different styles to choose from, 8 to 14. Worth $8.00—for $4.98
..... $3.98 to
GIRLS' CHECK DRESSES — Lined to waist; nicely made and trimmed $1.65
..... $1.35 to
CHILDREN'S WOOL DRESSES — Sizes 1 to 2, Pink, Blue, or White 69c
BABIES' SILK OR CREPE DE CHINE DRESSES — Worth up to $3.50 ..... $1.98
Sale Price ..... $1.50 to
LADIES' JUMPERS — All colours $4.50
LADIES' CORSETS 98c
good quality
EXTRA HEAVY REDUCING CORSET $2.50

GIRLS' RED OVERSTOCKINGS — All-Wool 69c
Sale Price .....
GIRLS' WOOL SETS — Scarfs and Caps, pretty colours $1.49
Regular $2.50. Sale Price..

Men's Shirts

MEN'S SHIRTS — Fine Stripe. Sale Price $1.25
MEN'S SILK FRONT SHIRTS OR SATIN STRIPE — Regular $3.50—for $1.98
MEN'S HEATHER HOSE — Brown or Green 69c
Regular $1.00, for .....

BE SURE AND COME TO THE RIGHT PLACE, AND YOU WON'T BE DISAPPOINTED.

Christmas Store

Store Open Wednesday, Thursday, Friday and Saturday Night

Brassieres & Bandeaux
Made from good quality granite cloth, cotton, batiste and repp. Front and back fastening. Pink and white. Sizes 32 to 44. Regular 75c. Wednesday special for..... **59c**

Handkerchiefs
Plain and fancy embroidered and neatly done up in fancy little boxes. Two in a box. Xmas gift special..... **75c**

Needle Cases
Real Leather Folding Case, gold-eyed needles. Xmas gift special..... **$1.25**

Scarfs
All-wool, hand-knit, good large size, nicely finished with fancy striped border and fringe. A good assortment of colors..... **$6.00**

Hosiery
Heavy Weight Glove Silk Hose in colors of black, white, navy and brown. All sizes. Xmas week special..... **$4.25**

Gowns
An excellent quality Habutai Silk Gowns, made with lace yoke effect in front and hemstitching finishes around neck and loose short sleeves. Xmas week special at..... **$7.50**

Hand Bags
Made from a good grade of leather in black, brown and grey..... **$3.69**

Dolls
A large assortment of Dolls, unbreakable heads and all nicely dressed..... **50c**

Teddy Bears
A very amusing article for the children is the Teddy Bear, dark brown color..... **$1.50**
Large size Teddies in the light color. This is something the child can play with and not break..... **$2.50**

Dolls
A good range of Dolls in small and large sizes, with and without hair. Some are prettily dressed..... **$1.00**

Millinery and Embroidery Sets
These Sets consist of everything that is useful and educational. Learns the little children. Priced at..... **$1.50**

Cootie Game
Fascinating game, "Capture the Cooties." Something very amusing for the children. Priced at..... **50c**

IN THE TOYMAN'S SHOP

Silk Gloves
Fine quality silk, two-dome wrist, plain and fancy backs and double-tipped fingers. Xmas week special..... **$1.50**

Kimonas
Heavy weight cotton crepe, neatly drawn in at back with rows of shirring, and narrow belt around the front. Prettily trimmed with satin. Moderately priced.

Underwear
Good heavy weight Fleece-Finished Cotton Vests, have V neck and elbow sleeves and high neck and long sleeves. Drawers are ankle length, open and closed style. Wite and natural. Xmas week special..... **85c**

Silk Gowns
Good heavy weight crepe de chene, daintily trimmed with filet lace, shoulder point yoke effect and loose sleeves and touches of satin ribbon. Xmas week special..... **$12.50**

Camisoles
Daintily trimmed Camisoles, made from wash satin and crepe de chene in various styles, some with the shoulder point and some with shoulder straps. Xmas week special..... **$3.50**

Brassieres
A good line of satin, jersey silk, satin and lace combinations, silk brocade and heavy thread filet lace. Some of these are for evening wear. Xmas week special at, each..... $1.75 to **$3.50**

It Depends on How Big You Are
Whether you can share in this wonderful Suit bargain. There are just 12 Suits—all different, all very distinctive, all new models—but you will have to belong to the smaller size women to share in this Suit bargain. Regular values up to $125.00. Christmas gift special..... **$27.95**

A New Party Dress for Christmas $25
THIS PRICE MAKES IT POSSIBLE
Though your Christmas money seems all too little for the number of gifts you must buy. These Party Dresses are bound to command your attention at this low price.

Dress Wrapperette
A splendid quality of Wrapperette in 36-inch width. Suitable for nice warm dresses and skirts. Green and brown checks. Wednesday bargain, yard..... **50c**

$2.50 Baby Bath Blankets $1.98
A nice fine quality of Turkish terry cloth with pink and blue edge. Size 38 x 36. Wednesday Christmas gift special at, each (regular $2.50)..... **$1.98**

English Cotton Bed Sheeting $2.00
A very fine quality of Bleached Sheeting that is made in England and is 80 inches wide. Splendid for nurses' aprons and uniforms and fine bed sheets. Wednesday Christmas gift special, yard..... **$2.00**

$1.00 English Saxony Flannelette 69c yd.
A superior quality of Snow-white Saxony, made in England and full 36 inches wide. Wednesday Christmas gift special, yard..... **69c**

English Pillow Tubing
A very fine quality Pillow Tubing in all the wanted widths. Made in England. Christmas gift special—
42 inches, yard..... **85c** 44 inches, yard..... **$1.00** 46 inches, yard..... **$1.25**

25c Stripe Flannelette, 5 yards for $1.00
Our well-known quality of Colored Flannelette in a good range of stripes, 36 inches wide. Wednesday Christmas gift special..... 5 yards for **$1.00**

60c Circular Pillow Cotton 50c yard
Heavy Circular Pillow Cotton, 42 inches wide. Made in Canada. Wednesday bargain, yard..... **50c**

12-4 Flannelette Blankets $2.98 pair
White and Grey Flannelette Blankets, "Ibex & Kingcot." Every pair guaranteed perfect and full 12/4 size. Wednesday bargain, pair..... **$2.98**

Silk Bloomers
Something that makes a very pleasing Xmas gift is Glove Silk Bloomers with elastic-fitted waistband and knee. A good assortment of colors. Xmas week special at..... **$5.00**

Small Articles
60-Inch Tape Line for..... **15c**
Kurley-Kew Hair Wavers, box..... **25c**
Hump Hair Pins, assorted sizes, pkg..... **15c**
Shell Ribbon Holders for..... **10c**
Shell Hair Pins, two sizes, box..... **30c**
Ric-Rac Braid, different widths..... **25c**
Children's Hose Supporters, black and white, **25c**

Gifts For The Home

Carpet Sweepers
Priced for a Christmas week gift special at, each..... **$5.65**

Seagrass Work Baskets
Very low priced for a Christmas week gift special, each..... **$5.00**

Sea-Grass Curate
The Christmas week gift special price is very low at, each..... **$2.85**

Table Lamps
They have mohogany pedestals (stained birch) with attached cord and silk shades. All ready to use. Colors of rose and gold. Christmas week gift special..... **$4.85**

Hall Rugs
They are all in fine Wilton quality. Size 36 by 63 inches and fringed. Splendid choice of good designs and colorings. Christmas week gift special..... **$15.00**

English Wilton Rugs
The colors are rose and blue combinations. The patterns are small all-over Persian and the size is 6 ft. 9 in. by 9 ft. Christmas week gift special..... **$29.85**

English Tapestry Rugs
They are mostly in Oriental designs. All seamless and size 6 ft. 9 in. by 9 ft. Christmas week gift special, each..... **$15.00**

Three Piece Living-Room Suite $98.00
Chesterfield and two comfortable Easy Chairs, all-over upholstered in dark blue linen. Strong and serviceable. Spring back and seat. Christmas week gift special, the three-piece Suite for..... **$98.00**

Comforters
Covered in chintz in variety of different patterns and colorings in three different sizes—60 by 72, 66 by 72 and 72 by 72 inches. They are all excellent qualities. Christmas week gift special, each..... **$4.98**

Brown Wicker Chairs and Rockers
Seats and backs nicely upholstered. Big and comfortable Living-room Chairs. Christmas week gift special at, each..... **$24.85**

Eiderdown Comforters
IN THE FINEST QUALITY ENGLISH MAKE—LARGE SIZE
Covered in plain silk on both sides in beautiful shades of rose and blue. Christmas week, each..... **$50.00**

Floor Lamps
ALL READY FOR USE
The pedestals are mahogany (stained birch) and the shades are silk in colors of rose, blue and rose combination. Their regular selling price was $65.00 each. Christmas week gift special, each..... **$49.50**

RICHARD HALL & SON LIMITED

Sweater Coats
Wool Coats in fine weave. Made with tuxedo and sailor collars, also pockets and narrow cross-over belts. Priced at..... **$6.50**

Dressing Sacques
Extra fine cotton crepe, neatly drawn in at back with rows of shirring, and trimmed with satin ribbon and rosette. Xmas gift special..... **$3.00**

Wool Scarfs
Finely woven Wool Scarfs that are made in fancy stitch style and finished with fringe. Colors of fawn, Copenhagen, rose, black and white. Priced at..... **$2.00**

Men's Handkerchiefs
Pure linen, hemstitched, with initialed corner. All nicely put up three in a box. Xmas week gift special..... **$1.75**

Big Values in Dress Goods & Silks

$2.00 Habutai Silk $1.50
THIS WEEK IN DRESS GOODS AND SILKS
36-inch Habutai Silk in an extra heavy weight. Colors of black, white, pink, pale blue, rose, taupe, Myrtle green and navy blue. Used for garments of all kinds for ladies and children and for men's shirts. Good washing and wearing qualities. Worth $2.00. Christmas week special..... **$1.50**

$4.00 Black Duchess Satin $2.98
36-inch Black Duchess Satin in a real quality. A finish as rich as a charmeuse. Nothing more acceptable for a gift than a waist, skirt or dress length of this beautiful Silk and a guaranteed value. Sold at $4.00 per yard. Christmas week special, per yard..... **$2.98**

$1.00 Coloured Dress Goods 59c
375 yards of Colored Dress Materials in such cloths as Poplins, Cashmeres, Plaids and Black and White Checks. A nice range of colorings to select from for children's dresses and ladies' wear. Fast colorings. Sold up to $1.00 per yard. Christmas special..... **59c**

$1.50 Pongee Silk 98c
33-inch Pongee Silk. Another shipment of this great selling quality that is used for waists, dresses, lingerie, and also for men's shirts and pyjamas. Guaranteed all pure silk and free from any dressing. The one best washing and wearing Silk made. Worth $1.50 per yard. Christmas week special..... **98c**

$5.00 Wool Tricotine $3.75
54-inch All-Wool Tricotine in a beautiful soft Botany yarn, and so much in vogue this season for dresses and skirts. Colors of black and navy blue. A good useful gift. Sold at $5.00 per yard. Christmas week special..... **$3.75**

$3.00 Satin Paillette Silk $1.88
36-inch Paillette Silk in a real, rich, heavy weight that is guaranteed to wear and not cut. Nothing more acceptable for Xmas gifts than a waist, skirt or dress length of this great quality. Worth $3.00 yard. Christmas week special..... **$1.88**

$2.50 All-Wool Serges & Tricotines $1.25
450 yards of All-Wool Serges, Tricotines and Taffeta Cloths in colors of black, navy blue, Pacon blue, brown and taupe. We have put these cloths all at the same price for this Christmas special and will make sensible gifts for dresses for ladies and children. Sold up to $2.50 yard. Christmas week special, **$1.25**

THE PETERBORO FRUIT STORES

WINTER TRADE IS UP TO THE AVERAGE — CHRISTMAS RUSH NOT IN EVIDENCE—THE PRICES

Fruit stores report that the winter trade is about up to the average but the Christmas rush prepared for is nowhere in evidence. People are evidently not spending their money on delicacies from the fruit stores. The shelves full of packtges of raisins, figs and dates are hardily disturbed and even supplies of ordinary commodities like oranges that usually sell in large quantities are by no means keeping up to standard.

Prices Lower This Year

Prices in most instances are below last year but the buying public are keeping a death grip on their purse strings and it looks as if the stores will be left with big stocks on hand after Christmas unless next week tells a story of fat last minute sales.

It was a Charlotte street fruit merchant who raised a voice of lamentation.

"Other years people would buy big quantities. Instead of a dozen oranges as now they would buy five dozen and instead of a pound of nuts, three or four pounds. Grapes raisins and nuts are selling very slowly and apples and fish that always sold well are quiet."

The fruit men realize however that generally speaking money is not as plentiful as it was a year ago and are not complaining much about the Christmas sales as long as the average is fair. The stores are a wealth of color and goodies. Prices of goods do not show much change. Apples are quite plentiful and Christmas prices are as follows: Spy 60-65 cents; Snow, 60 cents; Peewaukie, 60-75 cents; Russets, 60 cents; Greenings, 60 cents; MacIntosh Reds, 80 cents. Snows being an early apple are becoming scarce and are not offered by the barrel. Spy and MacIntosh Reds are bringing $8 a barrel with other grades accordingly. Some of the imported specials the stores are carrying for Christmas are: California grapes, 35 cents a pound; Malaga grapes, 40 cents a pound; Malaga raisins, 50 to 55 cents a package; dates 20 cents figs 35 cents. There are wagon loads of nuts in the Peterboro shops Mixed nuts are in some places 30 and in some 35 cents a pound. Brazils and Almonds are 30 and English walnuts 35 cents. Cranberries are 25 and 30 cents with the first price predominating just now.

Vegetable stuff from the hot houses is much in evidence and very expensive. Head lettuce ranges from 20 to 30 cents, cauliflower, 40 50 and 60 cents, Tomatoes 50 and 60 cents and celery 15 to 25 cents.

The Vegetables

Local fruit men with considerable supplies of potatoes are beginning to wonder what they will do with them. In shops the sale at $1.75 a bag and 30 cents a peck is very slow However they are keeping good; one dealer declaring there was not a spot on any of his.

CHANGES MADE MARKING ACT

ORIGINAL TERMS HAVE BEEN MODIFIED CONSIDERABLY

OTTAWA, Dec. 20.— (Canadian Press.) — Important changes have been made in the regulations governing the much discussed markings of imported goods to indicate the country of origin. Since the Marking Act was passed last session, there has been considerable criticism of it and representations have been made that its enforcement should be postponed. The latter course has not yet been found possible, the act containing provision for postponement. Yesterday's amendments, however, considerably modify the terms of the regulations made in August and instructions have been sent to all collectors of customs and excise to use reasonable discretion in the enforcement of the regulations so as not to cause undue annoyance or irritation to importers. Section thirteen of the August regulations provided that the name of a city, province, state, department or other division would not be regarded as an indication of country or origin. This section has been cancelled.

ATTEND THE OPENING.

OTTAWA, December 20 (Canadian Press). — His Excellency Lord Byng of Vimy, Canada's new Governor-General, will grace the opening of the National Hockey League season here, when the Ottawa and Toronto teams meet at the Laurier Avenue Arena on Wednesday night. Lord Byng has accepted the honorary presidency of the Ottawa Hockey Club, and has sent word that he will attend, if possible, all the N. H. L. games in the capital.

To-day word was received that their Excellencies, together with the members of their staff, would occupy the Vicereal box when Ottawas and Toronto play on Wednesday night.

CT. PETERBORO, C.O.F., ELECT NEW OFFICERS

Will Be Installed Friday, Jan. 6th, 1922.

The following is a list of the officers elected to fill the chairs of Court Peterborough No. 29, Canadian Order of Foresters for the ensuing year and they will be duly installed at the first regular meeting next year, Friday January 6th.

J.P.C.R., W. J. Hooper; C.R., J. A. Yardley; V.C.R., J. W. LeBarr; Rec. Sec., D. Menzies; Fin. Sec., C. A. Stenton; Treas., Frank Adams; Chap., George Carpenter; S. W., Ed. Heap; J.W., Thos. Sargent; S.B., R. Johnson; J.B., Cole Barrett; Court Phy., Dr. McDougall; Trustees: George Stenton, Wm. Carter and Albert Carpenter, Auditors: R. B. Pearson and W.J. Wilson.

Brother Foresters are requested to turn out in goodly numbers instalation night.

RE-COUNT OF VOTE.

CALGARY, Alta., Dec. 20.—(Canadian Press).—The re-count of the vote in West Calgary election began on Monday morning before Judge Winter. When the count was concluded for the morning thirteen polls had been checked, and the result was an increase of one vote in the majority of Hon. R. B. Bennett. The judge reserved decision on one ballot.

It Pays to Advertise.

ROYALTY AND THE CITY OF OLD LONDON.

Ancient Connections Have Been Recently Re-affirmed

LONDON, Dec. 20.—Ancient connections between British royalty and the city of London have been reaffirmed by the ceremonious admission of the Duke of York, King George's second son, to the "Worshipful Company of Merchant Taylors," the first honorary members of which was Edward III who reigned some 800 years ago.

After the swearing in, the Duke said that having been preciously admitted to the drapers, the mercers and the needlemakers' guilds, he was happy in rounding off his connection with the clothing trade by becoming a "taylor" also; but he confessed that he was glad he did not live in the days of James I when the banquet given in honor to a new member included a dish of owls and cuckoos.

MEXICO'S COTTON CROP.

MEXICO CITY, Dec. 20.—Mexico's cotton crop this year will not be more than 80,000 bales as compared to a normal annual crop of 125,000 bales, according to recent estimates. The decrease is said to be the result of the determination of growers in the Laguna district, where the bulk of the crop is produced, not to cultivate their fields until market prices are higher.

COLD IN VANCOUVER

VANCOUVER, B. C., Dec. 20. —(Canadian Press)—This city is experiencing its coldest weather in two years. At 7:30 o'clock yesterday morning, the thermometer registered 14.9 above zero. The highest temperature during the night was 17 above.

CUT-RATE
SHOE REPAIRING
Save your Boots and save your Health by having your Shoes Soled with WATERPROOF SOLE LEATHER, or you can have the Best OAK TANNED LEATHER.
As there are many out of employment in the City, I will put on
MEN'S SOLES for $1.00
LADIES' SOLES for 75c
LADIES' RUB. HEELS.... 40c
All other work in same proportion; and all work Well Done.
SKATE Properly Ground with Oil finish, only 15c
C. GRIFFIN
COR. LAKE & GEORGE STS

AUCTION BRIDGE

We have received an advance copy of the latest book on Auction Bridge It's a compact little red book with a complete story of the game as it is played today and every day at the important card clubs in New York City. It has stood the acid test. The little book has been used by the best Auction teachers in the large cities for year.

It is published annually. All the changes in the Laws, the Rules, the style of bidding, the newest wrinkles in the doubling conventions are brought up to the minute in every issue.

You cannot play any card game unless you know the laws, the rules and the conventions. You must know them all to play well.

Price 75 cents. Wynne Ferguson, 329 Broadway, New York.

Partnership Dissolved
NOTICE IS HEREBY GIVEN, That the Partnership carried on under the Firm Name of WYATT & MOSS, Merchant Tailors, East City, has been DISSOLVED, and the Business will be carried on in future by J. L. WYATT.
All Accounts due the late firm are required to be Paid ON OR BEFORE 31ST DECEMBER instant, to J. L. WYATT.
3d-145

836th BARGAIN ANNEX EVENT | The CRESSMAN Stores | WEDNESDAY, DEC. 21st, 1921

The Great Christmas Bargain Annex Sale Features Useful Personal and Household Gifts

The Cressman Stores—Main Store, Men's Shop, Redfern Store—Open Wednesday Evening and Every Evening Until Christmas. The Bargain Annex Open Until 9.30 p.m. Each Night

Note the Christmas Gift Suggestions in This List of

Annex Specials

Children's 3-Piece Kindergarten Sets, **$2.95.**

$2.50 Serving Trays, **$1.95.**

Former $2.50 Tan Fibre Suit Cases, **$1.59.**

25c boxes Christmas Gift Stationery, **19c.**

$1.75 Fumed Oak Jardiniere Stands, **$1.27.**

Boys' and Girls' Cloth Bound Story Books, **67c.**

25c Christmas Gift Handkerchiefs, to clear, **3 for 29c.**

Boys' Worsted Wool Pullovers, **$1.59.**

Women's White Flannelette Bloomers, **59c.**

Men's $1.25 Scotch-Knit Underwear, **79c.**

$4.75 Heavy Axminster Floor Rugs, **$3.49.**

Former $2.50 value Women's Suede House Slippers, **$1.95** pair.

One Hundred Dozen
NEWLY ARRIVED

30c and 35c Handkerchiefs for Women, 3 for 59c

An entirely new lot of dainty Handkerchief novelties. Only a few dozen are regular 25c value and the remainder are 30c and 35c lines.

There are so many different styles and so many patterns in each style that we cannot begin to describe them. Some will be displayed in the Arcade Window to-night, but hundreds more will be in the Annex.

$1.35 LARGE SIZE BATH TOWELS, 98c PAIR

Large Size White or Colored Bath Towels. The white are a heavy quality with hemmed ends and red stripe borders. Size 20 x 40 inches. The colored are in stripe patterns and have fringed ends. Size 22 x 42 inches.

White Flannelette, 15c Yard

Six hundred yards of this excellent quality White Flannelette. It is heavy, is snow-white, has a soft combed finish and is 27 inches wide. Especially suitable fo women's undergarments and night gowns.

$1.25 AND $1.50 FARMER'S SATIN, 98c YARD

Excellent qualities of Farmer's Satin with a lustrous finish. Fifty-four inches wide and extensively used for underskirts, dresses and coat linings. Choice of grey, brown or black.

BLEACHED DAMASK TABLE NAPKINS, 19c EACH, 3 FOR 50c

"Seconds," but nothing seriously wrong with them. Fully bleached and ready for use. Size 17 x 17 inches. The everyday selling price is 30c each.

69c TO 98c 5 AND 6-INCH FANCY RIBBONS, 49c YARD

Good choosing in this assortment of Ribbons, but there is more than that—they are all good values. Suitable for hair bows, fancy work, sashes, etc. The clever needlewoman can also fashion them into many pleasing gift articles.

A Clearaway Sale of

Men's $1.50 to $3 Gloves at 95c Pair

You will have choice of men's white chamois, tan French kid and natural color chamois cloth. They are all everday stock lines that sell at from $1.50 to $3.00 a pair.

The price is reduced because in each line there are some sizes we are sold out of. However, there is a good range of sizes in the lot for first buyers.

More Men's 75c and $1 Neck Ties for 49c

Another shipment of Silk-Knit and Silk Neck Ties. The silk-knits are straight shapes and the silks are cut with flowing ends. Surprisingly good patterns, colors and qualities.

CONTINUING THE CHRISTMAS ANNEX SALE OF

Men's Shirts at 98c

It has been a very successful Sale. Couldn't be otherwise with the merchandise so good and the price so low.

A selection of stripe patterns and sizes from 14 to 16. Soft double cuffs and a good quality cotton shirting material.

Men's $10 and $12 Turkish Bath Robes, $4.95

Half-price and less than half-price. Six only, but they represent six great values. Choice of shawl or military collars. Fasten with pearl buttons. Are full length and come in blue and fawn colors. Come sharp at nine o'clock.

Time-Limit Sales

9 A.M. to 11 A.M.

Circular Pillow Cotton 33c Yard

Three hundred yards of this Fully Bleached Cotton of sound quality. It can be had in 42 and 44-inch widths. It's a remarkable price, but there are many more prices just as remarkable in the Annex.

No 'phone orders and a limit of ten yards to each buyer.

11.30 A.M. TO 1.30 P.M.

Women's White Flannelette Bloomers 49c

A twenty-dozen lot of these Bloomers. They have elastic knees, but fabric waist-bands. You will find they are good generous sizes, not skimped in any way.

4.30 P.M. TO 6 P.M.

60c and 65c Lace Trimmed Dresser Scarfs and Runners, 33c

Excellent value. We suggest that you purchase them for Christmas gifts. The edges are finished with Val. or torchon lace and the material is pure white cotton. The lengths are 36, 45 and 54 inches.

BUY YOUR CHRISTMAS GREETING CARDS IN THE BARGAIN ANNEX

The daintiest Cards at the lowest price.

Lot 1—Two thousand Cards at 4 for 19c.

Lot 2—Four thousand Cards, 3 for 13c.

Women's "Miner Brand" Rubbers, 83c Pair

An exceptional rubber value. Every pair is first quality and fully guaranteed. They will not crack at the heels or leak at the seams. Selection of all required styles and a complete range of sizes for first buyers. Come early.

Also Misses' "Miner Brand" Rubbers, 77c pair.

Also Children's "Miner Brand" Rubbers, 67c pair.

On Sale on Street Floor

Former $3.50 "Triumph" Bedspreads, $2.49

Extra large size Spreads, 72 x 84 inches. Hemmed ends, neat check border patterns and attractive scroll centres. Their former price was $3.50. For Wednesday only.

Street Floor, Rear Arcade Entrance.

Women's All-Linen 25c Handkerchiefs, 15c, 2 for 25c

A One-Day Half-Price Sale of these splendid quality All Pure Linen Handkerchiefs. There is choice of plain hemstitched or hemstitched with dainty embroidered corners. Every one in the lot is a regular 25c value. At to-morrow's price they are worth buying in dozen lots. Wednesday only.

Street Floor, Third Circle.

On Sale on Third Floor

LOWERED PRICES ON CONGOLEUM FLOOR RUGS

A complete range of designs and colors in light and medium shades.

Size 6 feet x 9 feet. Regular $11.30, for **$9.00.**

Size 9 feet x 9 feet. Regular $13.90, for **$11.25.**

Size 9 feet x 10 feet 6 inches. Regular $19.20, for **$15.75.**

Size 9 feet x 12 feet. Regular $22.00, for **$18.00.**

$1.00 CRETONNES AND SATEENS, 39c YARD

A variety of designs and colorings. Suitable for fancy work, draperies, aprons, underskirts, comforters, bedroom boxes, etc. The width is 36 inches.

$6.00 SEWING STANDS, $4.95

They are round shape and covered with chintz. Two trays, one upper and one lower. They are about twenty inches in diameter.

$15.00 REED AND WILLOW ARM ROCKERS, $8.95

Very comfortable Chairs with high backs. They are strongly constructed and are fumed finish.

To-morrow's Mid-Day Lunch 50c

IN THE TEA ROOM
11.30 a.m. to 2 p.m.

Soups
Tomato or Vegetable

Hot Meat
Roast Beef with Brown Gravy

Cold Meat
Roast Pork with Ham

Vegetable
Creamed Potato
Cabbage Salad

Dessert
Plum Pudding or Ice-cream

Bread and Butter
Pot or Tea or Coffee

Women's $1 Value Heather Hose, 79c Pair 2 Pairs $1.50

A new shipment of three hundred pairs of these seamless Cashmere Heather Hose. They are knit to form without seams, are a medium weight, and you have choice of brown, navy, or greeo heather mixtures. First buyers will find a complete range of sizes from 8½ to 10 in all colors.

Buy Them for Christmas Gifts.

BOYS' AND GIRLS' 50c RIBBED HOSE, 29c PAIR, 3 PAIRS 85c

Fine ribbed Stocking possessed with great wearing qualities. Fast dye, double heels and toes. All sizes 6 to 10.

A CLEARAWAY SALE

$2 to $2.95 Dress Serges, 98c Yard

Two hundred yards of odd lines from our Street Floor stock. They have been selling at from $2 to $2.95 yard. The widths are from 50 to 54 inches. Every piece is all-wool and the colors are sand, taupe, navy and grey. A remarkable value, clearaway price offering.

$2.00 ALL-WOOL DRESS SERGE, $1.39 YARD

An exceptional value. A suitable weight for any garment. The color selection includes brown, Copenhagen and black. The navy is 50 inches wide and the other shades 54 inches. All are good $2.00 values.

ALL-WOOL BEDFORD CORD, $1.95 YARD

Fifty-six inches wide. A last season's cloth that one year ago sold at $6.00 yard. A beautiful quality of all-wool botany yarn and a suitable weight for coats and suits. Choice of sapphire, sand, mode and grey.

A drastic price reduction for quick selling in the Annex to-morrow.

75c TARTAN PLAID DRESS GOODS, 43c YARD

It is a former 75c value and the 43c price is very low. When the Sale commences there will be four attractive patterns to select from. Choice of brown, navy, Copenhagen and green. The width is 36 inches.

Women's Flannelette Night Gowns, 98c

They have long sleeve, button fronts, trimmed with tucks and pale blue stitching on the neck and sleeves. The flannelette alone is worth the price of the entire Gown.

75c Fine Quality Knit-Ribbed Corset Covers, 59c

Pure white, finely ribbed Shaped Corset Covers with button front and draw-string at the neck. Choice of short or long sleeves. Sizes 36 and 38.

Women's All-Wool Sweater Coats, $2.35

This price is away less than half of what they are really worth. Made in Norfolk style with lapels and self belts. Choice of brown or green. Worth coming for sharp at 9 o'clock.

75c Habutai Wash Silks, 49c Yard

A new Christmas shipment of about twenty colors, including black and white. It has many purposes. Some buy it for women's blouses or children's dresses, and it is also used for undergarments. The width is 27 inches.

Women's $1.89 Fine White Voile Blouses, $1.19

Good Blouses made of an especially fine quality white voile. Trimmed in various ways with lace and embroidery. Choice of round or V-shaped necks. First buyers will find every size from 36 to 46.

Select Music
To-morrow Afternoon from 3.15 to 5.15 O'clock
On Third Floor
Adjoining Tea Room and Gift Shop

GIVE A STORY BOOK TO THE BOY OR GIRL
At 67c You Have Choice Of

Boy Scout Series, Bird Boys Series, Alger Series, Motor Boat Boys Series, etc. The Girls' Books are by such authors as Meade, Benson, Ewing, Moleworth, etc.

GIVE THE KIDDY A SLEIGH— 44c AND 69c WILL BUY ONE IN THE ANNEX

Strongly built of hardwood, with red seats and polished sides. The 44c one has solid runners and the other at 69c is larger and has round steel runners.

Hundreds of Men's and Women's $2.50, $3 and $3.50

All-Wool and Silk Scarfs at $1.89

The All-Wool Scarfs come in many colors, the Silk and Wool in greys and the Silk-Knitted in two-color stripe effects.

They are mostly clearing lots of factory overmakes and are bright new goods.

See Window Display To-night.

Girls' and Women's Brushed Scarfs 98c

Warm Scarfs with a soft brushed finish. They are wide and long and have fringed ends. A selection of stripe patterns in a variety of color combinations. Their exact size is 15 x 64 inches.

WOMEN'S BALBRIGGAN BLOOMERS, 29c

A thirty-dozen lot, and first buyers will have choice of pink or white. Made with elastic at the knee. They have a waist-band and are good fitting garments. An especially low price.

Women's Felt and Mocha
Boudoir and House Slippers $ .19 Pair

In the felts you have choice of brown, green, navy and dark red. The brown mochas are in Indian pattern and have beaded vamp. A good range of sizes in each lot, but not all sizes in each color. They'll make a good gift for a women, young or old.

See To-night's Window Display.

Lyceum Concert at Conservatory

One of the prettiest and most appreciated concerts of the season was rendered last evening in the fourth number of the winter Lyceum course of entertainment at the Conservatory of Music by the Patricia Trio, in a very entertaining programme of songs, readings and harp selections. The repertoire of these three accomplished artists was apparently inexhaustible, and every number was accorded the heartiest applause, the outstanding feature, perhaps, being the numbers on the minstrel harp rendered by Miss Beulah Margolis, who recited, to the sweet, rippling arpeggios of the old instrument, a lovely "Lullaby," and an oddly sweet little selection, "Butterflies." As a harp number, also, "The Harp of Tara" was heartily encored.

Miss Patricia Gilmore, the leading member of the trio, is the possessor of an exceptionally well-trained lyric soprano voice, and with Mr. George Callan, whose fine baritone has a peculiar dramatic timbre which showed to the best advantage in the "Hanging of Danny Deever," rendered some beautiful selections during the evening.

"Awake, Dearest One" was the opening number, a duet with bird-like refrain, Miss Gilmore's clear voice, with its ringing-bell quality, blending perfectly with the resonant baritone. "By the Waters of Minetonka," its flute-like cadences rising and falling in rippling melody, was one of the most beautiful of the offerings; with "Honey, If You Only Knew," as a pretty encore. The duet, "That Voice," from "Il Trovatore," was splendid, and the following tuneful and whimsical "Sympathy" was heartily applauded.

Miss Gilmore had a little group of songs which displayed her remarkable technique to the best advantage; "Dawn," "The Four-Leaf Clover," and "Where Blossoms Grow"; and Mr. Callan sang "Sunrise and You," with true artistic interpretation.

The readings of Miss Margolis were beautifully done. The little one-act playlet, "The Finger of God," held her audience from start to finish in keen appreciation, and a triolet, "In the Usual Way," "The Naughty Little Clock," and "In May," were charming, humorous numbers. The reader also received much applause for "The Littlest Rebel," a Southern war-time number.

The second part of the programme was devoted to ensemble work, with the performers in old-fashioned attire, the ladies in spreading skirts of blue and rose-pink, with lace fichus, and the gentleman in satin, ruffled coat and knee breeches. The trio united with voices, piano and harp in some old-fashioned and popular selections. "Drink to Me Only With Thine Eyes," "My Wild Irish Rose," and "When Irish Eyes are Smiling," were lovely numbers, with the plaintive, "Last Rose of Summer," as a final soprano solo, with piano and harp accompaniment.

SETTLEMENT EFFECTED BY ALDERMAN GAINEY.

Agreement For Purchase of Ellis and Bettes Properties.

Ald. Gainey, chariman of the Council's Railways and Parks committee, has done well to clean up the problem of damage costs to Ellis and Bettes, whose properties south of Hunter street, just across the river, are depreciated in value by the construction of the Hunter street bridge. In Council Friday night Mayor McIntyre congratulated Ald. Gainey upon having effected a settlement of this long-standing vexed question before the term of this year's Council expires, it being understood that Ellis and Bettes are willing to execute an agreement with the city on the following terms reported to and adopted by Council:

"That the following offers be made, without prejudice and for the purposes of avoiding the costs of arbitration, for properties required for the park east of the river: J. C. Ellis $8,500, and J. H. Bettes $7,000, subject to both offers being accepted within ten days, and that in the event of these offers being accepted the owners may occupy the respective properties until August first next free of rent and taxes; further, that if the offers are accepted the Treasurer be authorized to issue cheques for these sums to pay for the properties."

DR. T. P. McCULLOUGH

Eye, Ear, Nose and Throat Specialist. 166 Brock street. Phone 30" dtf

FIVE ARE MURDERED FOR LOVE OF WOMAN

DEPRAVED MORALS OF ESKIMOS LEADS TO WHOLE ALE KILLING

EDMONTON, Dec. 20.—(Canadian Press).—According to mounted police report from Tree River, Arctic Circle, five Eskimos—three men, woman and child—were murdered 30 miles east of Hudson Bay Post on Wager Bay, Kent Peninsula, in shooting affray, August 1.

It was all for the love of a lady. Otto Binder, trader, took for himself the wife of an Eskimo. Her husband and father were anxious that Binder should have a wife of his very own, so, going forth, the husband found a woman whom he thought would suit Binder, but she too had a husband. There was only one thing to do, and that was to do away with the husband. He was accordingly shot, but not dead, and his partner objected and the murderer was killed.

Relatives entered in, with the result that two more men lost their lives, together with the "original" Eskimo woman. A little four-year-old girl had been left without father or mother, so she was strangled by one of the "head men" of the district.

The police are searching for the murderers.

ALBERT de COURVILLE ON VISIT TO CANADA

The Canadian Pacific steamship "Melita", arriving at St. John on December 16th, included on her passenger list Mr. Albert de Courville who will rejoin his "Hullo Canada" company at Victoria, B.C.

SPECIAL CHRISTMAS MUSIC WEDNESDAY, THURSDAY, FRIDAY & SATURDAY NIGHTS BY OUR THREE-PIECE ORCHESTRA

THE J.C. Turnbull CO. LTD

THE STORE WILL BE OPEN EVERY NIGHT UNTIL CHRISTMAS TILL 9.30 P.M. COMMENCING WEDNESDAY

Only Four More Shopping Days Until Christmas - - Shop Early, and at Turnbull's

Three Great Underskirt Bargains for Wednesday, and they would make very useful Xmas Gifts

No. 1 Special
Black Moire and Floral Sateen Underskirts $3.50 each

This is the greatest Underskirt value of the season and at an opportune time—just in time for Christmas, too. There are Black Moire Underskirts with narrow pleating and fine tucking and Dark Colored Sateen of an extra fine quality colored with an all-over floral design. These have deep finely tucked flounce and ruffles. Also some Figured Silkoline Underskirts in a great variety of pretty colorings. The scalloped flounce has a row of fine pleating and narrow frill around bottom. All of these Underskirts have elastic bands at waist. Extra special value for Wednesday at, each $3.50

No. 2 Special
Colored Taffetine Underskirts, $1.79 each

Green, blue, black, wine and navy grounds with small floral designs. A deep flounce with rows of fine tucks and ruffles and elastic band at waist. Very special value for Wednesday at, each $1.79

No. 3 Special
White Flannelette Underskirts at 89c each

The third and last, but not least, of the Underskirt specials for Wednesday. Made from a splendid heavy quality white flannelette with a hemstitched hem around bottom. Very special value for Wednesday at, each 89c

25c Boxed Stationery, 19c

Fine Linen Paper in neat gift box, containing 2 dozen Envelopes and 1 quire Paper. Regular 25c each. Wednesday special 19c

35c Children's Stationery, 29c

Fine Linen Paper in neat gift box, children's size; 2 dozen Envelopes and 1 quire Paper. Regular 35c. Wednesday special, a box 29c

Christmas and New Year Cards

At the counter opposite the Candy Counter, in a large variety of styles, shapes and colorings, plain or fancy. They are priced at, each, 10c, 12½c, 15c, 25c and 35c

We have a choice collection of Perfumes, Toilet Waters, etc., for Christmas giving, all at moderate prices.

Ladies' Flannelette Gowns, 69c

There is some wonderful choosing in this lot for 69c each. They are overmakes and are priced remarkably low. Sale price 69c

(Sold Near Simcoe Street Entrance)

Christmas Gifts That Are Always In Good Taste--Gloves and Hosiery and they are done up in Pretty Christmas Boxes

Extra Quality Silk Hose, Reg. $2.50, for $1.79 Pair

In brown, navy or black or white. They are an extra fine quality Silk Hose, suitable for party wear. Deep ribbed lisle garter top and reinforced feet. Pair $1.79

Children's Pure Wool Socks, ¾ Length, 85c Pair

In 4/1 rib weave. They have the deep roll top with contrasting colored stripes. These are the famous "Wolsey" make and are guaranteed unshrinkable. A pair 85c

Ladies' Heather Hose, 69c Pair, 2 Pair for $1.25

In colors of blue and grey. Fashioned and seamless make. These are second grade, but all imperfections have been factory repaired. Regular $1.00 value. Price .....65c pair, 2 pair $1.25

"Perrin's" Kid Gloves, Black or White, $1.69 Pair

These may be had in black with white points or white with black points and two domes at wrist. All the seams are securely sewn and the kid is of an extra fine quality. Pair $1.69

Ladies' Pure Wool Heather Hose, $2.00 Pair

Woven in the wide rib and may be had in colors of lovat and light or dark brown mixtures. The most popular and sensible Stocking of to-day, and a wonderful Christmas gift at, pair $2.00

Gauntlet Silk Gloves, $3.25 Pair

A very pleasing and practical gift. They have a one-dome wrist and frilled cuff. Colors are navy with white, mastic with navy and plain grey. Heavy double finger tips. Pair $3.25

Ladies' Suede Gloves, $2.25 Pair

In grey and beaver shade with pique-sewn seams and one-dome wrist; contrasting points. These are very serviceable and good looking Gloves for her gift. Per pair $2.25

Ladies' Fur-Lined Gloves, $5.50 Pair

The warmest and most comfortable Gloves to be had. A heavy quality mocha with fur lining from tips of fingers to wrist. They are fastened at wrist with either strap or dome. Priced at, pair $5.50

All of Our Down Filled Comforters

Including the famous McLintock make, are offered at substantial reductions for Wednesday and remainder of the week. Best quality art sateen coverings, well filled and ventilated.

Any Hat in Stock, Including all of our New York and Exclusive Models

$7.50

Some of these were formerly marked to sell at $15.00 to $20.00, and many are of exceptional style and beauty. All Hats are included with no exceptions. Models that were copied from the original New York models and other exclusive numbers from our Workrooms. On Sale Wednesday at, each $7.00

At the Candy Counter

Boxed Chocolates at, per box, 39c, 59c, 69c, 85c, $1.65, $2.00 to $7.50

BULK CANDIES

Humpty Dumpty Mixture 50c
Jelly Beans 30c
Jumbo Creams 35c
Assorted Kisses 30c
Bull's Eyes 39c
Satin Butter Cups 60c
Butter Crisp Chocolates 50c
Old-Fashioned Chocolates 50c
Our Special Assorted 39c
High-Grade Chocolates, in a variety of hard and soft centres, at, lb. 60c
Candy Canes at, each .....1c to 10c
Horehound, stick 5c
A big selection of flavors of Tobler's Swiss Milk Chocolates, the genuine Swiss Milk, at from, each .....10c to 35c

Ribbon Hair Bows, 65c Each

Hair Bows made from good quality Dresden ribbon, fastened with shell clasp; good big Bow. Each 65c

Many Gifts at Ribbon Counter

A big variety of gifts can be had at the Ribbon Counter, made from ribbons, some of which are Shoe Trees, Coat Hangers, Satchet Bags, Powder Puffs, Lingerie Clasps, Garters, Artificial Flower Bouquets, Camisoles, Boudoir Caps, etc. They range in price from .....25c to $3.50

Dresden Ribbons, 47c Yard

Dresden Ribbons for hair bows, etc., in dark and light colors. Regular 60c to 75c value, for, yard 47c

Real India Lace for Her Gift, and Wednesday it is Priced at 1-3 Off

This is the real India Lace, hand crochet by the natives of India, and on Wednesday these beautiful specimens of hand-work will be selling at 1/3 off the regular price. You could not choose a more desirable gift for her than some of this real India Lace. The gift supreme!

Pure Linen Runners, Reg. $1.50 Value, for 98c

These have a plain hemstitched or a lace edge and the centre is pure linen—every thread. Good value at 98c

Why Not Towels?

Every girl or woman loves to have lots of pretty Towels, especially big heavy Bath Towels like these with fancy Jacquard borders or plain white. They range in price from, pair .....79c to $3.50

HANDKERCHIEFS
For Men, Women and Children Are Suitable Gifts

Ladies' Handkerchiefs, Traveller's Samples, 10c Each

A splendid assortment of traveller's samples of Ladies' Handkerchiefs. Some have wide hems and others colored and embroidered. Regular value up to 25c. Wednesday special, each 10c

Boxed Handkerchiefs

Ladies' Fine Lawn Handkerchiefs, neatly arranged in dainty gift boxes. Plain white and colored embroidered corners. Two Handkerchiefs in a box. Regular 35c box. Wednesday special, box 29c

Children's Boxed Handkerchiefs, 39c Box

White Lawn Handkerchiefs with children's novelty designs in corner. Daintily arranged in suitable picture boxes. Regular 50c box. Wednesday special, a box 39c

Swiss Lawn Handkerchiefs, 3 for 69c

An exceptional value in Ladies' Handkerchiefs. There is a splendid assortment of Plain White, Colored and Fancy Embroidered Handkerchiefs to choose from. Regular value, 35c each. Wednesday special .....25c each or 3 for 69c

Gents' Handkerchiefs, 19c Each

Fine White Mull Handkerchiefs, novelty colored borders and large size. Wednesday special, each 19c

Ladies' Dress Girdles

Which makes a very fine gift. They are the latest designs in girdles for one-piece dresses—a combination of steel and celluloid. In colors of red, blue, green, black and grey. 02 inches long. Wednesday, each $2.25

Fine Organdie Collars, 69c Each

Fine White Organdie Collars, tuxedo style, neatly hemstitched with black dot embroidery. Regular 85c. Wednesday special, each 69c

Gents' Brown Suede Collar Bags, $1.49 Each

Large size and finished with brown silk cord and tassels. Made of good quality suede. Wednesday special, each, $1.49

Buy and Save Money in Our Economy Basement---The Gift Shop of This Store

A Christmas Roaster Sale of 3 Doz. Only Heavy Steel Roasters, Reg. $2.49, for $1.39 Each

This is a one-day event, and there are only 3 dozen to sell. They were regular $2.49 each and are made of a heavy quality steel. Large size with cover. Wednesday, each $1.39

(No 'Phone Orders or C.O.D.'s, Please)

For Mother, the Perfect Gift, a Clothes Washer—6 Only Water Power Clothes Washers

Left in stock, and to make quick sale of them they will be reduced for the balance of the week. They are absolutely new and one or the best makes on the market. Come in and see them early. They were regular $29.00 each. Sale price $23.98

The Diamond Sale of Aluminum Has Made Many New Friends

And will have made many happy women on Christmas morning when they see the beautiful, bright, shining utensils waiting for them. There are a few more pieces of each lot left and we advise you to shop early for the remaining pieces. The greatest value in Aluminum Ware of the season. The prices are .....13c, $1.33 and $2.33

(See Window Display)

Mother Would Be Pleased With an Electric Percolator, Only $11.00 Complete

It is made from highest grade aluminum with welded spout and Pyrex top. The electric heating apparatus is permanently attached and the improved safety device assures you of no overheating. Complete with cord. Absolutely guaranteed. Only .$11.00

New Teapots, Genuine Gibson Pottery

We have never seen such a wonderful variety, such excellent patterns and shapes, as there are in this wonderful assortment of genuine Gibson Teapots. They make such wonderful gifts, too. Note the prices for Wednesday, each .....$2.00 to $4.50

100 Granite Dish Pans, 49c Each

Two-Handled Dish Pans, the roll rim style. Special Christmas Sale, each 49c

Pair of All-Wool Blankets, Reg. $12.50, for $8.88

MARRIED TWICE BENEFITS CUT OFF NOW SEEKS DOWER

JUDGMENT RESERVED IN ACTION OF DWYER VS. GRISDALE—PROPERTY VALUATORS AT VARIANCE.

Experienced and expert valuators of property called as witnesses in the County Court this morning before Judge Huycke, in the case of Dwyer vs. Grisdale, differed considerably in their estimates of the natural increase in the value of real estate between the years 1916 and 1921.

J. T. O'Connell and H. J. McCannon placed the percentage of this increase at 20 per cent, but W. J. Henry, city assessor, said: "I consider that property is 40 per cent. higher than it was in 1916."

Dealing with the specific property involved in this case, in which plaintiff claimed dower in the house and lot at 853 Water street, owned by Mrs. Alex. Grisdale, its present owner, was estimated at $1720 by Mr. McCannon, $1500 by Mr. O'Connell, who also said it certainly was not worth $2000. Mr. Henry stated that this property was assessed at $850 in 1916, and might have sold for $1200.

J. R. Corkery appeared for the plaintiff, and G. N. Gordon for the defendant.

Mrs. Dwyer testified that she was the widow of the Philip Crough who died on September 14, 1916. She remarried on Nov. 20, 1918. The executors of her husband's estate were Patrick Crough and Sam Killen. In addition to the bequests Mrs. Dwyer received in the will, she claimed in this action dower in the property left by Philip Crough to his daughter, Mrs. Alex. Grisdale, the defendant, step-daughter of the plaintiff.

To Mr. Gordon, plaintiff said she first thought of demanding dower after her second marriage. Then certain provisions, one of them $50 a year and two cords of wood, another $30 and year and two more cords, given as long as she remained a widow, were cut off.

"I took the benefits under the will and did not think of dower until after I married again. I didn't know there was any dower just then," plaintiff said.

Improvements Made.

Alex. Grisdale, husband of the defendant, who was too ill to appear in court, said he had paid $4 a month for the home to Philip Crough in 1916. He regarded that sum as a fair rental, "and if I had to do it over again I wouldn't pay it. I don't think you could have got a stranger to pay it."

Mr. Grisdale said that improvements he had made to the house carpentry, plastering, etc., were well worth $500, painting and redecorating represented another $100 and shingling $75. Although a laborer, Mr. Grisdale said he had done all this work himself. The place was worth to-day, $2000, he believed, and the value of his time and labour and the material he had put into it would amount to $1200.

Mr Corkery argued that the benefits received by plaintiff under the will were not in lieu of dower.

Mr. Gordon contended that if dower was granted in this porperty then it should also be given in the other properties devised by the will.

Judgment was reserved.

CHILDREN'S AID SOCIETY
Of
PETERBORO CITY AND COUNTY

For the Care of Neglected and Ill-Treated Children.
CHILDREN FOR ADOPTION

G. W. POWELL,
Assistant Secretary and Inspector
588 George Street. Phone 1044w. Office Hours 12 to 2 and 6 to 8 p.m.

SAYS IVY IS A FOE TO ARCHITECTURE.

Dangerous by Its Mortar-Destroying Propensities.

RELEASE DATES FILLED IN—

LONDON, Dec. 17.—(By Canadian Press.)—Strong objection has been taken recently in influential quarters in this country to the obscuration of fine architecture by clinging vegetation. The practice is being deplored not only on aesthetic grounds but it is stated by experts that it is actually dangerous to the obscured structure, especially in the case of ivy creepers.

Edward P. Warren, a distinguished architect, in a letter to The Times, says that, having been responsible during the last twenty years for the removal of an immense amount of ivy from the walls of Oxford University, he is the declared enemy of ivy. He would not permit ivy to grow upon any walls but those of uninhabited and uninteresting ruins, or the rough walls of fields or gardens.

"Ivy is a terribly insidious foe to architecture," Mr. Warren says; "its acid secretions destroy the mortar of the joints, reducing it to incohesive sand, and its fibres and its tendrils push their way between the joints. Its clinging branches grow and swell in every available hollow and crevice, bursting ancient moldings and shattering carvings, penetrating thick walls, if given time; lifting copings and parapets, and stealthily and steadily disintegrating the work of man's hands, while it smothers its proportions and its beauties."

Mr. Warren further arraigns ivy as being not only extremely dangerous by its mortar-destroying propensities, its power and its pushfulness, but as being a very dirty plant and harboring plentifully the dirtiest and noisiest of birds; holding damp, like an all full-leaved creepers, and screening the wall surfaces from beneficent sunshine. His chief objection to the less harmful and more attractive creepers, Wistaria and the Virginian creeper, is the necessity of nailing and the constant damage done by misdirected hammer blows and the rusting of nails.

Wednesday's Luncheonette Menu, 11.30 till 2

No. 1—Hot Lunch, 25c
Tomato Soup
Pork and Beans
Brown Bread and Butter
Tea, Coffee or Chocolate

No. 2—Hot Lunch, 35c
Hot Meat Pie
Bread or Roll
Tea, Coffee or Chocolate
Ice Cream

No. 3—Cold Lunch, 35c
Cold Roast Pork
Potato Salad
Bread or Rolls
Tea, Coffee or Chocolate

Tea, Coffee or Chocolate with Sandwiches or Rolls 15c

Dainty Desserts served at reasonable prices

THE J.C. Turnbull CO. LTD

BICYCLIST RUN DOWN BY LINDSAY MOTORIST

LINDSAY, Dec. 20. — While on his way to the station on his bicycle, Clare Mulvihill, of the G.T.R., was run down by an automobilist. His run down by an automobilist. His he, being hurled to the pavement with considerable force, sustained a twisted ankle and severe bruises.

EARTHQUAKE IN WEST.

VICTORIA, B. C., Dec. 20. — (Canadian Press).—A well defined earthquake was recorded at Conzales Observatory Sunday, commencing at 7.40 a.m., the maximum vibration being registered at 7.51 a.m., and the vibration lasting two hours. The distance is estimated at 1,200 miles, or in northern Mexico.

LOCAL STORES OPEN NIGHTS THIS WEEK

CAN SHOP WEDNESDAY, THURSDAY, FRIDAY AND SATURDAY EVENINGS.

Christmas shoppers will have one extra night this year to do thier buy-

extra night this year to do their buy-

President of the Retail Merchants' Association.

Arrangements have now been made to have all stores open four nights before Christmas, Wednesday, Thursday, Friday and Saturday.

He also remarked that the merchants feel that the ladies should as far as possible do their shopping in the morning so as to enable them to secure better service, due to the difficulty encountered in serving to the whole of the Christmas trade in the afternoon and evening.

His advice is, to do as much shopping as possible in the morning.

GIFTS FOR THE POOR.

A Christmas entertainment entitled, "White Gifts to the King," is being held by St. James' Sunday school to-night. Admission is free. A large attendance is hoped for. The gifts donated by each class will be distributed to the poor.

FIFTEEN BOILS ON NECK AT ONE TIME

Any one who has suffered from boils can sympathize with poor old Job.

There was no Burdock Blood Bitters in those days, so Job had to suffer in silence. Nowadays no one need endure the misery of boils.

Boils are simply evidences of the bad blood within coming to the surface and just when you get rid of one, another seems ready to take its place and prolong your misery.

All the poulticing and lancing you may do will not stop more coming.

What you have to do is take

BURDOCK BLOOD BITTERS

and the blood will be cleansed of all its impurities, and then every boil will disappear.

Mr. Roy McSwain, High Bank, P. E. I., writes: "I was troubled with boils for some time, and had as many as fifteen on my neck at once. After taking one bottle of Burdock Blood Bitters they commenced to get better, and after I had taken two bottles I was relieved of them and felt much better. I think B. B. B. is a grand blood medicine, and can recommend it highly."

For the past 45 years B. B. B. has been manufactured only by The T. Milburn Co., Limited, Toronto, Ont.

Beauty Hint for Women

For clear skin and bright eyes

When food is only imperfectly digested, it gives rise to fermentation, clogs the bowels, and renders the blood impure. This results in dull eyes, muddy skin, blotches, pimples and other disfiguring marks. Beecham's Pills act immediately on the stomach, liver and bowels; regulate them and keep them in a vigorous condition. They are mild, harmless and dependable. They are compounded of remedies of vegetable origin having great medicinal value.

Take

Beecham's Pills

Sold everywhere in boxes *25c—40 pills* *50c—90 pills*

THE FIRST BRITISH PRISONER IN WAR.

Dr. L. G. Austin, of Queen's, in City Last Week—Guest of Major Ackerman.

Dr. L. G. Austin, Professor of Surgery at Queen's University, who addressed the Peterboro Medical Society on that branch of medical science in which he is recognized as leader, on Thursday night, had the distinction, (unpleasant at the time) of being the first British Officer to be captured by the Germans in the Great War. Dr. Austin was taken prisoner by the Huns in front of Namur on August 18, 1914 only a fortnight after Britain and Germany closed in a death grip. Dr. Austin went to France with one of the first ambulance units and was rushed to the Belgian front, where in the fierce fighting before Namur his being taken prisoner, was said to be the first distinct case of a breach of the Hague Conference in regard to the taking of medical officers.

Dr. Austin was five months in a military prison, where he suffered indignities by the population of German towns which were at that time stirred to a flaming hatred of England and Englishmen. The doctor was everywhere exhibited for public vilification and abuse, and had he not been protected would have suffered death at the hands of the half-maddened mobs in Colgone and else where.

When released Dr. Austin was restricted to service at the base and until the armistice was in charge of No. 2 British Base Hospital, Rouen. Here it was that in 1915 he had the occasion to operate on a serious case —that of Lieutenant Charles Ackerman, (now Major)—and by his skill, in the opinion of Major Ackerman, saved his life. During the war No. 2 Base became known as the hospital where a wonderful surgeon restored bodies shattered in the furnace of war that ran from the channel to Switzerland.

Since 1919 Dr. Austin has been Professor of Surgery at Queen's University, and he likes Canada so much that, instead of returning to his home in Bristol next Summer, as he did last year, he will spend it on this side of the water. During his short stay in Peterboro he was the guest of Major Charles Ackerman.

Christmas Presents Free to Every Customer!

R. C. BRAUND is acting Santa Claus from **Now to Christmas Night.** Every Person Buying $5.00 worth of Anything for Cash may pick their own Present of **$1.00 Worth Free.** If you buy **$3.00** worth you choose a 50c Present; if you buy **$2.00** worth you choose a 25c Present Free. I have 700 Presents to choose from. 4d-145

Make This an

Electrical Christmas

ELECTRICAL GIFTS SERVE BEST THEREFORE ARE MOST APPRECIATED

COWAIN *Electric Co.*
188½ CHARLOTTE ST. PHONE 805

It's a Marvel!

THE Pipeless Furnace

If you have to install a Furnace this season, ask us for the names of a dozen Peterborough Householders who are delighted with this wonderful Pipeless Heater.

Ask us all the questions you like. Full particulars with pleasure.

ARCHIBALD & RICHMOND

Sanitary Plumbers and Heatere

389 Water St. Phone 1149J

NERVOUS BREAKDOWN COULDN'T SLEEP NIGHT

To those on the verge of a nervous breakdown the following symptoms present themselves: nervous headaches, a feeling of depression, fitful, disturbed, restless and unrefreshing sleep, often troubled with frightful dreams, avoidance of crowded places, dread of being alone, horror of society, etc.

When the nerves become affected in this way the heart generally becomes affected too, and on the first signs of any weakness of the heart or nerves, flagging energy or physical breakdown do not wait until your case becomes hopeless, but get a remedy that will at once quieten the nerves, strengthen the heart and build up the entire system.

This you will find in

MILBURN'S HEART AND NERVE PILLS.

Mrs. M. Damgand, Young's Cove Road, N.B., writes: "I was bothered very much with my heart and nerves; had nervous headaches and dizziness, could not sleep at nights, and my appetite was all gone. I was on a nervous breakdown when a neighbor told me to try Milburn's Heart and Nerve Pills. This I did, and before I had the second box used I was better and would advise anyone who has nerve trouble to take them."

Price, 50c a box at all dealers, or mailed direct on receipt of price by The T. Milburn Co., Limited, Toronto, Ont.

Rehill's New Coal Yard

Hard and Soft Coal at Closest Prices

Cement	Lime
Wall Plaster	Plaster Paris
White Rock Finish	Mortar Colour
Plasterers' Hair	Plaster Board

THOS. A. REHILL

210 Wolfe St. (near C.P.R. Station)
'Phones—Office, 245: House, 665W.

GIFTS

—WE HAVE A LARGE AND WELL ASSORTED STOCK—

Anticipating your making an early choice of Useful Things as CHRISTMAS GIFTS, let us suggest a Selection from our very Complete Stock of New and Novel Designs in HANDBAGS, BEAUTY CASES, PURSES, and other little things in Leather Goods and Novelties.

Bill Folds.
Music Cases.
Trunk Straps.
Club Bags.
Suit Cases.
Wardrobe Trunks (Steamer or Taxi Size.
Plush Rugs.
English Wool Blankets.
Horse Blankets.
Auto Wool Rugs.
Auto Lined Gauntlets.
Gloves and Mitts.
Bells and Harness.
Dog Blankets.
Footballs and School Bags.

W. H. ROBERTS

LEATHER GOODS STORE — 182 SIMCOE STREET
(Opposite Montgomery House — Horse at Door) *PHONE 1376J*

LOCAL KIDDIES SEND LETTERS TO SANTA IN REINDEER LAND

HUNDREDS OF COMMUNICATIONS DROPPED IN MAIL BOX OUTSIDE CITY STORE BREATHE OF LOVABLE AND SUBLIME CONFIDENCE IN BIG HEART OF FATHER CHRISTMAS—SOME PITEOUS APPEALS CALL FOR INVESTIGATION.

(By JEANNETTE.)

The Santa Claus' mail-box instituted by one of the local stores has proven a very popular feature with the children. Communications to Santa, addressed to "Toyland, North Pole" to "White Mountain, Greenland," to Lapland, to "The North Pole, Arctic Ocean," to Iceland, have come pouring in by the hundreds on all sorts of stationery, on foolscap and wrapping paper, on tinted note, in blue and pink and green, with Christmas seals and kisses, signed and unsigned, with the writers' wishes for a happy season for Santa, with enquiries as to his health and well-being, and with promises to provide refreshment for him on his arrival.

The letters are as characteristic as those of adults. Some are simply elongated lists of many wants, others are shy pleas for one or two simple articles, others include presents for the entire family, and many, significantly enough, ask for only things to eat. There have been several pitiful little requests this year, and the Rotary Club is said to be interesting itself in one particular case. One cannot help thinking that charitable organizations might get a good insight into some of the homes from these childish epistles.

Jack D., who "is going to Grandma's for Christmas," and hopes Santa has a sleigh, "so he can get through without any trouble," wants a drum, a motor car, two handkerchiefs and some perfume"; Marcella S. would be quite contented with "a cut-put book and a fifteen-cent-doll. That will be all. By-by, with mush love."

Ties For Father

For the elder male relations, the children's thoughts seem to center around a tie as an admirable Christmas present. There are ever so many requests for ties for fathers, and uncles and brothers, and perfume seems to be the popular gift for mothers and big sisters. Lillian D. wants "perfume for Edith, and a perfume spray."

Kenneth wants "a horne, a gun and a pair of skase." Della would like a "hold set of furs and a piture book"; Ruth requests "a dear little dress for myself, candies, oranges, bananas, and things for dolly"; Eva is evidently fed up on music at her house, for her list includes "a new piece for the gramaphone"; while the four little brothers from one house are evidently of different minds in their Christmas desires. Number one is frivolous, he wants "a cuppie game, a set of ups and downs, and some Bom Boms"; Number two "a jockey and a fire horse", number three "a baseball and a football"; and number four "a furley dog, a kiddie car, a train and tracks." They are all united however in their desire for "oranges, candy, and nuts."

Red Overstockings.

Frances is practical, she would like a school-bag, mitts and red over stockings; Reggie whose birthday falls on Christmas Day so he says, he wants a pump cart and an aeroplane, and "my stocking will hang by my bed", and Harold wishes "you would bring Daddy lots of business". Valentine, who encloses a score of kisses, would like "a set of tools, a pump-cart, and some christmas tree decorating."

From three little things comes the following: "Dear Santa: Would you please send us a few toys for Christmas. There are three of us, and dady is out of work. If you could send us anything, would you send me a doll, this is Florrie, the next is baby Irene, she wants a doll, and next is Dannie; he wants an engine." (Signed) Florrie, 9; Dannie, 6; Irene, 3.

"Tomey," who sends thanks for last year's gifts, as so many of the children do, wants "a shovel, a Sandy Andy, and a little horse"; Harry, who is 'your boy,' requests a "book, bag and train, and a opig', whatever that is. Perhaps Santa knows.

"A Good Boy"

Gerald, who is "getting very anxious to see you," and rather ambiguously promises to be "a good little boy until you visit us", wants a "book of lions and a bridge and ding bell for my slay", Alex, "a circus", Lillian is sorry that he has to work so hard, and Alice wishes him a pleasant journey; Rosemary will hang her stocking by the fireplace, and will leave some bread and cheese for him on the parlour table; Tom, who realizes that "there are many besides me that want things" prudently gives the size of the boots he wants, so "I won't have to send them back"; the cautious young damsel who signs herself "Miss M. O.C.," would like a wig for her doll, and David's little letter requests "a drum and new suit for me; a new tie for father; a new dress for mother, and for little Jean, a nice pair of stockings." Doris naively wants "all I can get this year, for I've been good," Archie, a Buster Brown waggon and a little whistle," Roland simply says; "I want a slay" and Freddy, "a black man, abc book and Sandy Andy". Olive has a varied list, including "a pair of bedroom slippers with cats on, a pair of scissors, a book of bed-time stories, a blue pencil, a celluloid kewy, a sucking bottle, a little doll, a bracelet, a little chair, because I had one, but it was broken and Mamma made me throw it in the garbage, some homework books and a ruler."

"Little Sweetheart"

Florence, who is "your little sweet eart," is very precise in her directions. For herself, "a desk and chair" for Willie, a tie; for Fred, a collar size 15; for Daddy, a collar and tie, for Mother, an apron and dust-cap; for Lillian, "my friend", a sleeping-doll; for a boy friend, a game; and for my cousin, a doll sleigh."

Joseph is frangly friendly, with his "Hello, dear old Santa. How are all your fokes. We are all purty well. Hope yore the same. I would like a pear of skats and moxins and a book sak, and a box of writen paper. Hopen I haven't asked for to mutch."

Marjorie promises to give Santa his supper and "things to give to peole"; Cyril, who says he is five years old, wants "a big gun and a sadled horse, for I want to go hunting," Phyllis says her last year's doll is not broken yet, but its hair fell off; Margaret would like "a little celluloid doll, for my nightdress pocket, and a box of checkers", Hilda, who encloses a front and back view of "Santa's girl," wants a "soing set"; Bertie sends his love, and "hope you are not sick"; with a request for a snow shovel and a brown bear; Douglas would like a pair of pants and a blouse and a new dress for mother: Jack, who is evidently bored, says "please bring something that will interest me", and Stanley must have strong ideas on politics and the proper role for the female, when he writes for "a little Tory dog, and or my sister a doll, a set of dishes, a broom and Edna has peculiar desires; she wants "a horse and drum, a baby doll, a blackboard, and a box of handkerchiefs."

Fred would like a "gameoftiddly winks', and Victor must be an enthusiastic reader of the funny pictures. He wants a picture book of "jiggs, mutt and jeff, and the katzjammer kids."

Santa's Health

Billy, whose heart is large if his orthography is weak, has tried to be good since last Christmas, and hopes that Santa is well and happy. He will leave some cake and tea on the table for him, and would like "a riting desc, a drum, a parufscas, a little hors, and a cagn". Kenneth is literay as well as sporty. He asks for "a cap gun, a hooky stik, and a novl", and Dorothy, evidently a tempermental maiden, wants "a sluring set and a monkey."

Lionel's letter is absolutely swamped with a description of "Jimmy's" and "Loretta's" needs, and he ends his epistle with a mild request for an eleprant for himself; Johnnie promises to leave the stove-door open on Christmas eve, and says he is "the only kid in this house, but there are lots more down the street"

Mildred wants only $1.00, and Willie; "horse hiched to a dump cart and a monkey that climes a rope". A nigger dancer, and a "slay named Safety" are further needs, and Russel requests a story book "and please don't forget the poor little boys and girls that haven't any money."

One small maiden is evidently familiar with Santas cypher. "Dear Daddy Xmas, a big curly head doll and just a small G. p." An unsigned epistle, which "hopes you dont get stuck in the snow", requests "an elephant and train for me; Daddy, garters; Mother, hat; Aunty, shoes; Roley, engine, Tom tobacco; Jack braces, and Lillian, a piano."

A Puppy Dog

"Miss Cynthia E. "would like a little puppy dog and chain", and Grace requests "a tea-set and box of paints and got baby Geogie, a geegee." Elva is smitten with love for cards, for she wants games; "Lost Heir, Old Maid, Pit, Ups and downs, Bubbles and bag-pipes". Eunice wants a doll "like Grandma's and Kathleen would like a "sponeg and nail-brush, to keep me clean."

Jack; "a rubber-tipped arrow" Betsy: a wig for the doll; Charlie; "a little thing that plays when you hit it with two hammer things"; Helen, "a plaid tammie"; May, "an 18 inch doll, $3.50; a par cheese game, 49 cents; 2 stove, prise 69 cents"; the boy and girl twins want a cook-stove and washing-set, a Noah's ark and box of tools, and promise to do "what Mother tells us"; Bobbie, "a live dog"; Leslie, a gun, a violin, and a box of crackers; Dorothy, "a mucid box, a cracker, and glove of the world;" Flora, "a squeaky doll, elephant, tiger, bear, cow, duck, a party dress, and white angora mgittens."

Some of the little things have their doubts. Irva says, "I want a Christmas stocken. How much is it? You tell me and I send the money. You anser my letter at Turbie store." Melville who enquires about conditions at the North Pole, says; you will find the money for the slipers in my bank" and Stanley, who requests a rocking-chair, a toy house and a cup and saucer, enquires; "Do I have to pay for them or not? Say yes or no."

Margaret's Wants

Margaret's wants are a doll with a curly wig, and she hopes that Santa's nose won't be frozen in his journey; Leo says he likes "everything that is sweet"; and Lotetta breaks into verse with "Good-bye Santa, my stockings you'll see, hang ing beside the Christmas tree". Gordon wants Santa to wake him when he comes, and Leonard gives his telephone number should he miss the august visitor. He also promises refreshments of coffee and cake, and would like a record with Santa talking on it. He wants a new tie for daddy, and for Mother: "a new rolling pin!"

Louie would like a doll, a kit-carn and a bath-tub; and Francis, "a big cane candy and a meccano set with a rope that won't break". Marion is luxurious in her tastes. She wants a watch, a set of ivory and a fountain pen, and Rena, "a pair of bedroom slippers and a pink kimona (or blue, ir you haven't a pink one)." Mamie promises to leave the door unlocked, and Jack, who confided that "we have a little baby now", would like a pair of bobs and a game, "if you come this way."

"A Teddy Bear"

Elsie wants a doll' "and baby wants a Teddy Bear"; and Olive who doesn't want anything, sends her greetings to Santa, and wishes she could buy him a present, something for the cold away up there at the Pole. Pearl, who puts a few seals on her letter for "dickration" would like a washing-set and baking set, and informs him that baby has a growth inside of his eye. Arnold, whose initial tastes run to large things, like a street-car and fire-reel and a gun, finishes up with a gentle request for " a little omb"; and Margaret wants "a set of white furs and a slate and a music-box and a broom." Harold would like a rain-coat, and Dorothy doesn't think she needs anything more than a "slaye", and promises to see you this Christmas "for shoore". She is evidently one little girlies who is going to make a valiant effort to catch the jolly old man when he hitches the reindeer up to the chimney and comes sliding down the fireplace next Saturday night.

SURPRISE SOAP

A PURE HARD SOAP

SURPRISE SOAP

Always Good

Every time you buy "SURPRISE" you get a big, bright, solid bar of the highest grade household soap.

120

CREAMERY BUTTER SALES

MONTREAL, Dec. 20.—(Canadian Press).—At the Quebec Agricultural Co-Operative Society auction sale held here yesterday there were 659 packages creamery butter offerd of which 92 packages pasteurized creamery sold at 36 cents per pound, and 188 packages fine at 33 3-4c per pound, while the best bid made for 379 packages of finest creamery was 34 1-2c per pound which was refused with 35 1-4 per pound asked, and after the sale it was sold at the latter price.

COAL and WOOD

I am now prepared to deliver First-Class Coal in any size or quantity desired at the market prices.

Hard and mixed Wood, and Slabs, at the closest prices.

H. H. DINSDALE. Office and yard, 191 Charlotte Street. Telephone 153.
60d 173

COAL AND WOOD

COAL IN ALL SIZES AT LOWEST PRICES.

Mixed Slabs, long	$9.00
Mixed Wood	$9.00
Hardwood	$13.00
Cutting, per cord	$1.50
Splitting, per cord	$1.00

PETERBOROUGH FUEL & TRANSFER CO.

134 Aylmer St. Phones 275 - 362

"The National Smoke"

WILSON'S BACHELOR

Still the Most for the Money 10c.

ANDREW WILSON & CO. TORONTO AND MONTREAL

GREENE MUSIC - - CO., LTD. - - **SPECIAL CHRISTMAS FEATURES**

300 NEW **COLUMBIA RECORDS** WERE $1.00 **Now 60c** 2 FOR $1.15

MUSIC CASES AND ROLLS

All new designs and very suitable gift lines. Prices range from .....90c to $7.00

MUSIC BOOKS AND SHEETS.

Very seasonable and attractive Books of Instrumental Music; also New Sheet Music. These are very suitable bearers of your good wishes.

Xmas Grafonola Club

Our Christmas Grafonola Club is almost completed. We announced the Number as 25, with a choice of Three Styles of Grafonola on the Special Easy Club Terms of

$1.00 TO JOIN

and $1.00 a Week for the Balance. This number has almost been reached, and when the last few are Enrolled, there will be no more applications accepted. The Three Styles are still on hand for the Club Members to choose from.

XMAS VIOLIN OUTFIT

We are very pleased with the response to our Second Violin Outfit Offer, on the very attractive basis of $2.50 down and $1.00 a week, for 20 Weeks.

COMPLETE OUTFIT $22.50

With the handsome Violin (Strad Model) goes Case, Bow, Rosin, Pitch Pipe, Instruction Book, and 10 FREE LESSONS. The Terms surely could not be improved upon.

CHILD'S CORNETS, BANJOS, TRUMPETS, VIOLINS, ZITHERS, ETC.

Start the children's interest in music with one of these at a very low price.

$1.00 Brunswick Records REDUCED TO. . . .75c

Fine arrangement, good list of numbers and more added each month.

RECORDS, FINE XMAS GIFTS

You know your friend's Phonograph—whether it is an Edison Disc or Cylinder, or one of th Needle instruments. We have Records for all of them. Please your friend with a lasting Gift of one or more Records. All Prices—60c up.

PLAYER ROLLS

If you want to delight your Player-Piano friend, send him or her a new Roll or two. We have a splendid lot, bought expressly for and containing appropriate Christmas season selections. The Prices are Very Moderate.

THE J. M. GREENE MUSIC CO., LTD. *"The Home of Good Music"* **CHARLOTTE ST.**

"WARNE HAS IT FOR LESS"

Tanlac 80c

- AT -

Warne's

THE CUT-RATE DRUG STORE

ABOUT 700 UNQUALIFIED NAMES ON NORTH MONAGHAN'S VOTERS' LIST

MIX-UP DUE TO ASSESSOR'S MISAPPREHENSION ARISING FROM SUGGESTED EXTENSION OF FRANCHISE, IT IS ALLEGED.

LAST COUNCIL MEETING

NORTH MONAGHAN, Dec. 19—Action in regard to the drainage of North Monaghan property west of Brownton was deferred till 1922 by the North Monaghan township council at their last meeting of the year at the Court House. J. W. Fitzgerald township engineer; presented a plan and report on the proposed scheme.

A drain is urgently needed in the section complained of west of Byers' store, Mr. Fitzgerald reported. There is aproximately 100 acres of a watershed, practically all facing the south-east. Mr. Fitzgerald suggested a new drain 3,000 feet long with a fall of 8.00 feet by diverting the present drain from the easterly limit of Western avenue north, so as to run along on the southerly limit of Chamberlain street. The change in direction was made, he said, to avoid interfering with building lots. The report continues that 1,000 feet of two-feet covered cement tile will be required to complete the drain from the east limit of Western avenue to where the drain leaves Chamberlain street.

From this point to Mr. Grady's culvert, Mr. Fitzgerald recommended enlarging the drain to 2 feet, 6 inches, and from this point to the C.P.R. crossing he considered that the drain could be left open—at least for the present.

"I am not in favour of going on with this work at the present time, even if the tile can be obtained," said Engineer Fitzgerald. A man can do fully three times as much in removing clay and gravel for this drain in September or Ooctober before the ground is frozen, than he can do now with 12 or 20 inches of frost in the ground. Besides this, the laying of the tile at the present season prevents proper packing, and with the spring freshet immense quantities of the earth-put in in frozen lumps, would be carried off and the tile itself misplaced."

"I am of the opinion that the construction of a drain at this season of the year would entail a very heavy burden on the township, and also on the lands to be benefitted, besides being liable to great damage by the spring freshlet of 1922. I would respectfully advise that all proper arrangements be made with all parties to be benefitted and affected by this drain, and that the proper quantities and sizes of tile be ordered to be delivered not later than September 1, 1922 and that the drain itself be started not later than September 15, 1922, and carried to completion before the frost arrives."

The report was received and adopted, and action was deferred until 1922 for the reasons which Mr. Fitzgerald outlined. Next year the council is fully prepared to go ahead with the proposed drainage scheme.

Voters List Incorrect

The Council were considerably perturbed when discussing again the incorrectness of the voter's list said to be brought about by the township assessor not having a detailed knowledge of who were eligible to vote. It has been ascertained there are at least 600 or 700 names on the list that have no legal right there. A letter from the Provincial Secretary in October advised them of an apparent misapprehension of those who are eligible to vote, and it is evident that the assessor had not a complete knowledge of who are qualified by property to vote when he prepared the assessment. The Council has been considerably agitated but are in an unfortunate position that cannot be corrected until the lists are made up next year.

The Council have consulted their solicitor as to what can be done to correct these lists before the election, and have ascertained that the law makes no provisions for names added by such error, and if the 600 or 700 odd ineligible voters are to prevented from using the ballot, the Council will have to swear each one. Meanwhile the additional names to the list have made it necessary to create new polls, and from present indications six or seven polls are needed, whereas only three have been required heretofore. Next year the lists will be very carefully revised.

In view of the predictment the Council are in over the lists the following letter which ras drawn their attention to the matter is interesting.

"Dear Sir:—

Franchise Extension

A large number of letters and petitions have been sent in to various Ministers of the Crown within the past two years, asking for the extension of the right to vote at municipal elections to wives and daughters of owners of property, and two Bills have been introduced to extend that right but did not pass the House, one reason being that it resulted in a large increase in the membership of every county council.

"I am aware that it has been the practice in the last two years to assess the wives and daughters of municipal electors as joint owners in order to entitle them to vote at municipal elections, but there is no authority for this unless the wife or daughter is in fact a joint owner and could enforce her right of ownership, having as a basis such a conveyance as would entitle her in law to be treated as a joint owner.

"A farmer's son has the right to vote by virtue of the special qualification conferred on him by The Municipal Act, but the wife or daughter of a farmer has not the right to vote under the law unless she has the same property qualification as is required of a man.

"Any extension of the municipal franchise will also extend the right to vote at elections for public school trustees because under The Public Schools Act every person entitled to vote at municipal elections, except Separate School supporters, is entitled to vote for public trustees.

"It is desirable to obtain the opinion of municipal councils throughout the Province as to the extension of the municipal franchise, and as to county council representation as a guidance for any future action by the Legislature along these lines, and I would ask you to kindly bring these matters to the attention of your Council asking it to pass a resolution giving answers to the following questions and also suggest any alternatives which it may see fit:

1.—Are you in favor of the municipal franchise being extended to all or any of the following persons of the age of twenty-one years or over:— the wife, husband, sons daughters, brothers, sisters, son-in-law, daughters-in-law; of and residing with the person possessing the necessary qualification to vote at municipal elections?

2.—If you are in favour of the extension of the municipal franchise, what increase should be made in the number of municipal electors required to entitle a municipality to representaton in the county council by a first deputy reeve, second deputy reeve and third deputy reeve?

3.—To what extent, if any, should the assessment of a municipality be the basis of representation in the county council?

Yours truly,
H. C. Ioxan
"Provincial Secretary"

Sheep Killed

Mr. Richard Thompson applied to the Council for recompense for sheep killed by dogs on October 24, and on motion of Messrs. Rowen and Lillico, he was allowed $8.

Asks More Pay

T. O. Arnott, School Attendance Officer made application for an increase in salary owing to increase in duties. No action was taken. Mr. Arnott was granted his half-years' salary of $20.

To Settle Accounts

The following bills were passed and ordered to be paid:

A. McDonald, Lumber Co., wood, $7.00; Taylor and Hall, culvert tile, $6.18; Peterboro Fuel & Transfer Co wood, charity, $5.50; Review Printing Co., printing, $244.99; Peterboro Examiner, display ad., $3.50; Queen May Hospital, infectious case, charity, $1.50; Bruce Johnson, publishing minutes, postage etc., $20.11; Archie Patterson, dump ground, $50.00.

County Charges

The following county rates and school rates were then directed to be passed and paid, County rates, County of Peterboro, $8,645.07. Treasurer S.S. No. 1—$9,746.16; S.S. No. 2—$8,363.33; S.S. No. 3—$1,501.82; S.S. No. 4—$594.45; Treasurer Separate School Board, Peterboro—$1,590.88. Total—$21,669.71.

Salaries and Allowances

The following salaries and allowances for meetings and committee meetings of the officers and councillors of the township were ordered paid: John McIntosh, half-year's allowance for meetings, $25; F. E. Rowen, same, $25; R. A. Dobbin, same, $25; R. T. Lillico, same $25; Bruce Johnston, half year's salary, clerk, $230.00; W. H. Bradburn, half-year's salary, treasuer, $100; Bert Sanderson half year's salary as assessor, $100; E. A. Peck, township solicitor's retaining fee, $20; Dr. T. N. Greer, Medical Health Officer, year's salary, $180.

Bert Sanderson, caretaker of Town Hall $250; Henderson Nesbitt grant $800; Frank Pratt, township relief officer, year's salary $500.

Election Officials

A by-law was passed defining polling booths and appointing deputy returning officers and poll clerks for the election. Nomination day will be on December 23rd at 1 p.m. at May's School House.

RAILROAD WORKERS' PAY.

Under the age reductions for the 750,000 railroad workers employed north of the Ohio River and east of the Mississippi, scale of shop machinists, boilermakers, blacksmiths, electricians, and high-grade car repairers will be 62 cents an hour instead of the present rate of 77 cents, freight car repairmen rate 52 cents, instead of 72 cents, track labour 32 cents on main line tracks and 30 cents for branch dines. Shop and roundhouse workers will receive the rate of 3 cents an hour in excess of track labour. Train service workers will lose all of increases granted under Decision No. 2, which means restoration of rates of pay in effect prior to 1st May, 1920.

SHOOTING RESUMED

BELFAST, December 19. — Several persons were injured in the shooting which was resumed here last night.

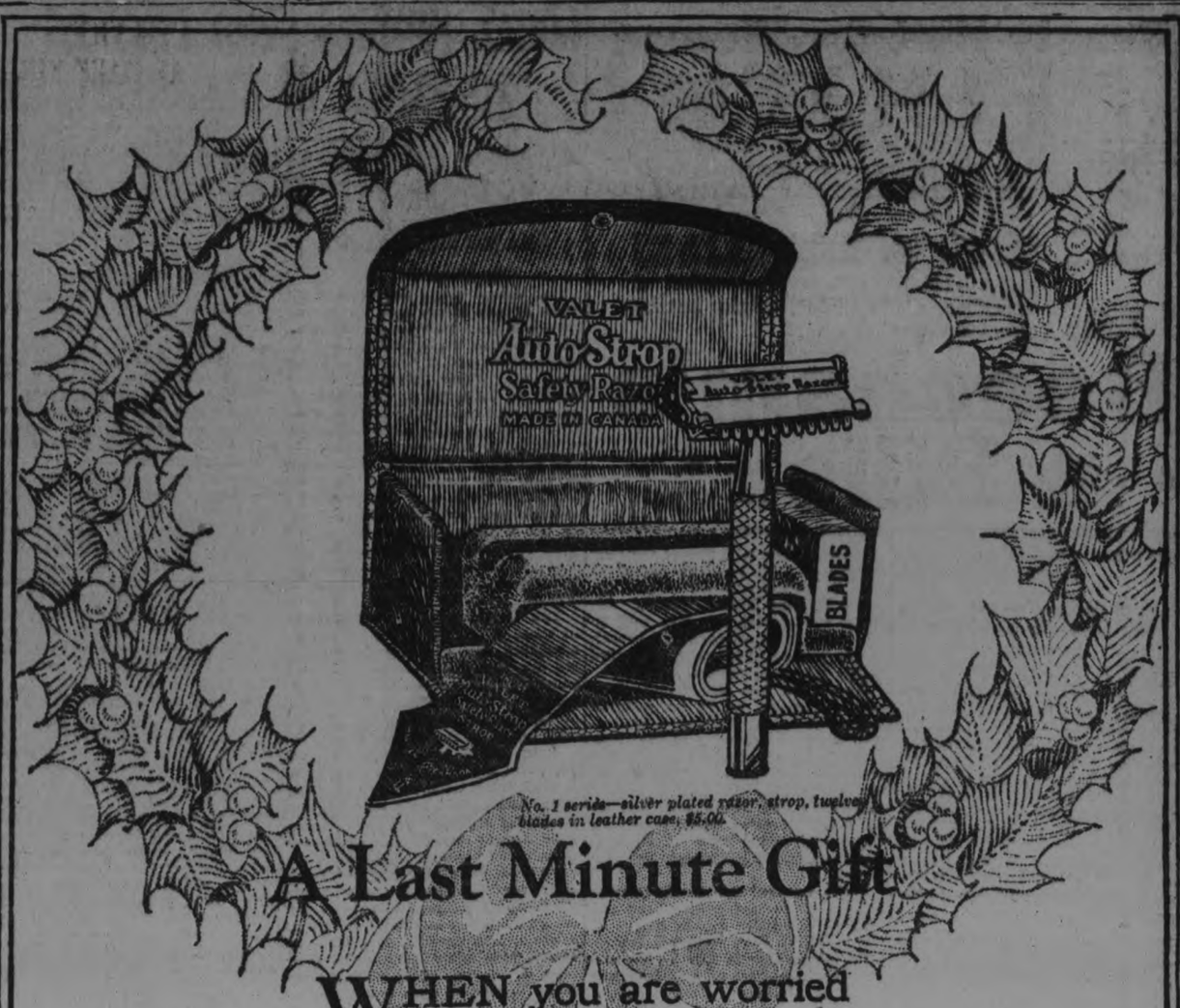

No. 1 series—silver plated razor, strop, twelve blades in leather case, $5.00.

A Last Minute Gift

WHEN you are worried because there is only a day or two left and you haven't found what you wanted, get a *Valet AutoStrop Razor.*

No. 350 series—silver plated razor, strop, year's supply of blades, flat metal case, $5.50.

It is a tried and proven razor. Millions have been pleased with it. A suitable gift in a handsome case. A gift that will last and bring increased pleasure from day to day.

No. 251 series — silver plated razor, strop, twelve blades, in metal case, $5.00.

Prices $5 to $25

VALET
AutoStrop Razor

AutoStrop Safety Razor Co., Limited, Toronto

18X

MILLBANK

"—Satisfiers to Countless buyers"

The Best 15¢ Cigarette

HOW U. S. VIEWS ELECTION HERE.

Says Dominion Committed to a Liberal Tariff.

WASHINGTON, December 20. — (By Canadian Press.)—The victory of Hon. W. L. Mackenzie King and his Liberal following in the recent general elections in Canada is construed here as meaning that the Dominion is now committed to a Liberal tariff policy with the United States. The fact that the Liberal election manifesto spoke in sympathetic terms of reciprocity, and the further fact that the second largest group in the new Parliament, the Progressives, favor reciprocity, are other considerations that have made the election result of the greatest interest in the United States capital.

For these reasons, those who profess to be in touch with the trend of congressional affairs declare that this session of Congress will likely hear a great deal about the whole subject of Canadian-United States tariff relations. It is expected that when the permenent tariff bill is taken up by the Senate the matter will be freely discussed. Now that President Harding is insisting on passage of the tariff bill without needless delay, the Senate will take the bill up and make an effort to get it through, though this cannot be done before late in the winter or next spring.

Looking at the question from the Washington standpoint, the observer might sum up the international tariff question as follows:

The question whether it will be possible to bring about a reign of low tariffs between the United States and Canada has a number of interesting angles. On the face of it, it is going to be extremely difficult. A view frequently expressed both here and in Canada is that mutually low tariffs or any form of reciprocity will be almost impossible for the reason the U. S. farmers are insisting on high duties and, this being so, it is difficult to see where a process of trading off duties, so to speak, can begin.

However, there is another side to it and this phase will come in for more attention than it has yet received if a genuine effort is made by the new Canadian government to bring about closer tariff relations with the U. S.

The U. S. consuming public would heartily welcome lowering the tariff barrier between here and Canada or a policy of reciprocity. No one knows just how forceful the U. S. consumer is going to be between now and the 1922 congressional elections in this country but he is likely to be extremely vigorous and demonstrative. In short, the great bulk of U. S. public sentiment is no doubt for close tariff relations with Canada and if this sentiment is mustered and mobilized, it will be of more weight than the desire of protected interests here to be shielded. It is not to be overlooked, that Canada has "trading stock" in the form of pulpwood, lumber, fisheries and other resources. These will have to be taken account of in any negotiations.

Another phase of the situation is that while the high tariff men are strong here, there are powerful elements in Congress and in the administration throughly convinced that the time has come when high duties must give way before moderate ones, or, otherwise, U. S. commerce and business will gradually dwindle.

Renew Your Subscription.

C·C·M· Automobile Skates

Strong, fast turning models for hockey. Stylish pleasure skates. Long, speedy racers. Plenty of choice for ladies and men, girls and boys, from $2 to $10.

Made of Special Automobile Steels

AUTOMOBILE HOCKEY TUBE
Electric welding gives utmost strength. Sizes 10 to 11½ $6.00

A Dozen Models. Sizes and Prices to Suit Everybody

Automobile Skates, Hockey Boots, Etc., Etc.

174 Hunter St., W. WHITE BROS., Skate Grinding That is Unequalled Open Evenings

FOOTWEAR

Suitable for Christmas Giving At SALE PRICES

Slippers Make Excellent Xmas Gifts

LADIES' FUR-TRIMMED JULIET SLIPPERS $1.95

Made of best quality Felt, with turned leather soles and leather heels, and are trimmed with real fur. The colours are black, red purple and brown. Sizes 3 to 8. Regular $3.00. Sale Price **$1.95**

LADIES 'FELT COSY SLIPPERS, $1.25.

Made of good quality Felt, with soft padded Elk soles They are Ribbon trimmed, and come in red, ox-blood, navy, or brown. Sizes 3 to 7. Regular $1.50. Sale Price **$1.25**

MEN'S LEATHER SLIPPERS $1.96

Made of black or brown leather, with leather soles and heels. They are well made and sold regularly at $2.75. Sizes 6 to 10. Sale Price **$1.95**

MEN'S FELT HOUSE SLIPPERS, $1.25 AND $1.50

Made of best Felts in black, brown, grey or plaid colours, with soft or leather soles. Sizes 6 to 9. Regular $1.75 to $2.50. Sale Price ..... $1.50 and **$1.25**

CHILDREN'S FELT COSY SLIPPERS

Sizes 4 to 7—for **90c** | Sizes 8 to 10—for **$1.00** | Sizes 11 to 2—for **$1.10**

Special For Wednesday Only

60 PAIRS LADIES' FELT SLIPPERS—SIZES 3 AND 4—AT 75c

Only 60 Pairs Ladies's Felt Cosy Slippers, with padded soles and heels. All colours in the lot. Sizes 3and 4 only. Reg. to $2.00. Wednesday Only **75c**

Spats For Men and Women at Reduced Prices

LADIES' 13-BUTTON SPATS AND BOOT TOPS, $1.95

Made of best quality English Box Felt or Broadcloth in taupe, dark brown, and fawn. These are exceptionally good fitting and good wearing Spats. Worth $3.00 and $3.50. All sizes ..... Sale Price **$1.95**

MEN'S SPATS, $1.50

High-grade Spats, in a dark fawn shade. These are made like the highest grade English Spats. In all sizes ..... Sale Price, pair **$1.50**

LADIES' HIGH TOP HOCKEY BOOTS, $3.95

Made of fine black calf in the high top style with ankle supports and straps. Sizes 2½ to 7. Sale Price **$3.95**

MEN'S HOCKEY BOOTS, $4.45

Made of black box calf, with ankle straps and supports. These have steel toe protectors. Sizes 6 to 10. Regular $6.00. Sale Price **$4.45**

D. Zacks 424 George St.

PUBLICITY COMMISSIONER

EDMONTON, Dec. 20.—(Canadian Press).—Announcement was made yesterday by the provincial Government that Colin Groff, a member of the staff of the Calgary Albertan, has been appointed publicity commissioner for the province of Alberta in succession to the late James McCuaig, whose death took place some time ago.

Christmas calls for the beautiful gift.
Economy pleads for a practical one.
Good taste demands suitability.

BEAUTIFUL SILVERWARE ALWAYS GIVES AN IMPRESSION

No brand is so well known for beauty of design and durability as

1847 Roger Bros.

"Silver Plate That Wears"

Here are a few suggestions in beautiful boxes:—

Berry Spoon	$3.25	Coffee Spoons (set of 6)	$3.75
Jelly Spoon	$2.75	Orange Spoons (set of 6)	$5.00
Cake Fork	$2.00	Soup Spoons (½ doz.)	$7.50
Cold Meat Fork	$2.00	Salad Forks (set of 6)	$7.25
Pickle Fork	$1.50	Butter Spreaders (set of 6)	$6.00
Butter Knife	$1.50	Butter Knife and Sugar Shell	$2.85
Jelly Knife	$1.75	Child's Set, Knife, Fork and Spoon	$3.00
Pie Knife	$4.00	Carving Set (3 pieces)	$16.50
Gravy Ladle	$2.50	Bird or Steak Set (2 pieces)	$7.75
Cream Ladle	$2.00	Knife and Fork Sets (½ doz. each in lined box) at	$8.50, $9.00, $10.00, $13.00 and $14.00 to $22.50
Cheese Scoop	$3.25		
Tomato Server	$3.50		
Sugar Shell	$1.35		
Baby Spoons	$1.10		
Bread Knife	$4.00		
Tea Spoons (½ doz.)	$3.75		
Dessert Spoons (½ doz.)	$6.75		
Table Spoons (¼ doz.)	$3.75		

Ask to see the very latest—the "Embassador" design.
We also carry all the other designs.

PETERBORO HARDWARE Co
LIMITED

ORPHAN CHILDREN HAD A JOLLY TIME

WERE GUESTS OF SACRED HEART SCHOOL CHILDREN AT CHRISTMAS TREAT.

Between 300 and 400 children from the Sacred Heart School, with their guests, the 35 or 40 little inmates of St. Vincent's Orphanage, enjoyed a hearty Christmas treat and entertainment yesterday afternoon in the basement of the Sacred Heart Church. The children, including all classes of the school, from the tiny tots to the seniors, had an uproarious time for a couple of hours, the orphans in particular having a wonderful time.

A concert, with little Master Graham as chairman, given by the children of the Sacred Heart School, and consisting of songs, dances, recitations, and dialogues, was followed by the appearance of Mr. Hugh Clancy as Santa Claus, with a sack containing over 400 bags of candy. These were distributed amongst the children, the Orphanage party coming first, and then the enormous Christmas tree was dismantled. A pretty gift for each child—dolls, toys of all sorts, useful gifts—was presented and inspected by the kiddies with much enjoyment and laughter. The Orphanage children were very much delighted with their outing. They were sent for and returned home in large 'buses, were the guests of honour at the party, and had a great time all evening at home examining and commenting upon their gifts and candy.

The ladies of St. Anthony's Sewing Circle were responsible for the entertainment to the children, supervised all arrangements, and prepared the gifts, those in charge being Mesdames Powers, Denny, Clancy, Mowry, Duffus, with Misses Mabel Desautel, Ruby Lynch, and A. Gordon.

WEATHER STRIP

Saves you Money in Fuel — Makes your House Comfortable —Does not cost much to put on.

CHAMBERLAIN'S WEATHERSTRIP

is the Best. Ask us for an Estimate on House, Factory, or Office.

J. H. VANCE

773 AYLMER STREET
'Phone 1292. s-1-t

CHURCH SERVICES AT MARK STREET

Owing to the heavy snow storm, the congregations were not as large as usual, but the choir was out in force and Mrs. S. Matchet took charge of the organ for Mr. Boorman who was ill.

"The weight of a name" was the subject of the morning sermon and was based on Matt 1 21. "Thou shalt call his name Jesus, for He shall save his people from their sins." The following is an outline of the discourse.

Every human name has its weight or influence for good or for evil. This is true in a literal sense. If I take two pieces of paper of equal weight and put one in each pan of a pair of scales accurately poised. Then write your name on one piece, I will find that the balance is no longer true. The piece of paper bearing your name will outweigh the other In the moral, social, political, commercial, and religious world, the names of many men and women have great weight for sin or for righteousness. Some names slowly appear gather volume of illumination, fling afar their radiance, and shine on like a star in the moral heavens. Others rush up like a rocket, dissolve in a cloud of sparks and die away.

The Name that Outweighs Worlds

"Thou shalt call his name Jesus". The angel of the Lord on mighty pinion sped His way from Heaven to announce His own name to Joseph, for that angel was Christ. How the name of an earthly sovereign carries with it, power and authority and respect, whereever it goes especially if it be the name of an eastern monarch. Travellers tell us that wild Arab are stayed in their mad purpose of plunder and death when the fireman is produced with the Sultan's name attached. How great and good names thrill us. But they all fade away in the presence of the name "before which every knee shall bow." To the farthest bounds of the great creation—through heaven and earth and hell—by angels, men, and devils—that name is uttered with adoring love, breathed with helpless dependence, or whispered with fear and dispair.

The Power of this Matchless Name

The name Jesus signifies a Saviour. Men are so constituted that they cannot doubt that ultimate happiness is impossible unless they can be delivered from that which they know to be a great curse in this world, and which they also know will be their ultimate ruin, if not overcome by some mighty power outside of themselves. Jesus has undertaken this work. "He shall save His people from their sins", therefore His name is Jesus. How mighty must be the power that can heal a guilty conscience. Listen to Macbeth "Will all great Neptune's ocean wash this blood clean from my hand?" "No; this my hand will rather the multitudinous seas incarnadine ,making the green one read." Only the blood of Jesus could calm Macbeth's burning conscience, but he knew nothing of Christ's saving grace and healing power.

Does the Name Possess its Ancient Power?

The name of Jesus is just as potent now as when, by its power, the cripple leaped to his feet at the beautiful gate of the temple and bounded into the house of God, rejoicing in his new found healing of his body and soul. No man can let himself go in thought for ten minutes on the subject "Jesus", but will find that a power, not of himself, has gripped him. No man ever surrended to God in vain. No sooner does the will swing toward God than the soul is converted. This is true, for the real man is the will. Let that man grasp the name and merits of Christ by a loving obedient faith of the heart, and he is instantly in possession of a new heart and a new nature. And it cannot be otherwise. This matchless name saves a man from his sins. "Him hath God exalted with His right hand to a Prince and Saviour" There is an eternity of meaning in these words. They touch upon that pure, mysterious, and holy relationship between the Divine Father and the Eternal Son, which we can never understand. But we know that the name of Jesus touches the very heart of God: and the Father will freely grant what is asked in the name of the beloved Son.

Man Must Meet God's Conditions.

Now, the very first condition of salvation is to halt. Stand at attention. God wants to speak to the rebels, so they must halt and listen. What does God say? Listen "Come now and let us reason together, saith the Lord, though your sins be as scarlet, they shall be as white as snow". These words to a rebel? Surely here is Divine condescension God does not treat us like slaves. Do we surrender? Do we ground our arm? Do we own him Lord? Then He gives us back our sword. We do not pass to the rear as prisoners of war, but we immediately take service under a new captain; and that officer is Christ. "Follow me"! are the marching orders.

What About Repentence and Faith?

Yes, we must not do violence to theology. But we must remember that Christ left us no system of theology whatever. "Repent and believe the gospel is Christ's system. It has been said that this city is bubbling over with charity, but men are not asking for charity, they want work and wages. And this is what every true man feels. He does not want something for nothing. And I may say that this city is bubbling over with theology. But men are not dying for theology, they are dying for the want of Christ. Certainly a man must repent, but that is as natural as it is to breathe, when the power of the Holy Ghost stirs his heart. Certainly men must believe But that is so simple that a child can understand. We are putting faith in people every day, and shall we doubt God? A little boy climbs an apple tree. Darkness drops down and he is afraid. Then father comes and calls at the foot of the tree. "You there Papa?" "Yes?" "Papa I can't see you." "But I see you, drop my boy and I'll catch you". "Papa here I come". That's faith.

WITHDREW CHARGE.

WINNIPEG, Dec. 20.—(Canadian Press.) — Provincial police yesterday withdrew the charge against "Curley" Bert Brown of attempting to murder Sergt. John Dineen during the Stock Yards Hotel raid on Nov. 11, 1920, when two officers were killed and Dineen wounded.

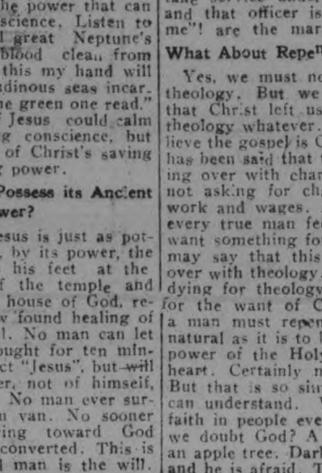

J. J. Turner
The People's Candidate for
Mayor 1922
At Your Service

"KEEP THE HOME FIRES BURNING"

With D. L. & W.

SCRANTON

The Cleanest, Clearest, Greatest Heat Producing Coal Ever Mined

ALL SIZES, PEA, NUT, STOVE, EGG

Robt. Hicks Co., Ltd.

Head Office 248 Murray. PHONE 48 **Branch Office, Charlotte,** PHONE 47

'XMAS GREETINGS TO ALL

CHEAPEST STEEL IN THE WORLD.

Scon Produced in India, Report Says.

LONDON, December 20 (Associated Press). — India will soon be able to produce the cheapest steel in the world, says an announcement by two British firms which have undertaken to organise the "United Steel Corporation of India, Ltd." They propose to establish, as soon as possible, works on a large scale, near deposits of iron, coal, and limestone.

Iron ore of high quality, fluxes of suitable character, and excellent coking coal occur close together in Bilhar and Orissa, the companies state, and the cost of these materials is much lower than has to be paid for them in other steel-producing countries.

The plant to be erected in India is designed to produce eventually 600,000 to 700,000 tons of pig-iron, with steel works and rolling mills capable of producing 450,000 tons of finished steel a year.

"Economy is the easy chair of old age."

Xmas. Specials !

—for—

TUESDAY, WEDNESDAY, THURSDAY, & FRIDAY
A Few of our Many Extra Values are Mentioned Below:
(Stores Open Wednesday, Thursday, and Friday Evenings)

10 POUNDS GRANULATED SUGAR for 75c

ORANGES
Pineapple Florida, large size, very specially priced at, Dozen **60c**
— Others at 40c 50c, 70c —

DATES
New Hallowi Pound **17c**

MANVERS POTATOES
Peck **28c**

XMAS CANDY
Extra Special Mixed Creams — Jumbo Mixed — Royal Mixed, and Fancy Mixed — 1,000 Pounds at, Pound **25c**

JAM
Pure Raspberry, 4-Lb. Pail, Special **84c**

DRIED FRUIT
Turkish Sultana Raisins, Lb. **28c**
New Cleaned Currants, Lb. **20c**
Thompson's Seedless Raisins, Lb. **25c**
Seeded Raisins Bulk, Lb. **24c**
Seeded Raisins Package **25c**

GRAPEFRUIT
Extra Large, Heavy — 3 for **25c** Doz. **90c**

CANNED GOODS
2 Tins Corn **25c**
2 Tins Peas **29c**
2 Tins Tomatoes **29c**
Extra Fine French Peas **33c**
Honey Dew Corn 2 for **39c**
SHREDDED WHEAT 2 for **25c**

IN OUR MEAT MARKET:

GOOD STORAGE EGGS DOZEN **50c**
Home-made Sausage, Lb. **15c**
Fresh Hamburg 2 Lbs. for **25c**
Pure Pork Sausage, Lb. **25c**
Bacon, Choice Sides — Piece **30c**
Sliced **32c**
Roast Beef, off Prime Xmas Beef, Any Size Lb. **10c**

PORK
Choice Pea-Fed Light Shop Hogs—
Roast Lb. 18c 20c, and Boiling Pork Lb. **22c** **18c**
Pork Chops Trimmed **22c**

1,000 Lbs. Mixed Mince Meat. Almonds, Filberts, Walnuts, and Brazils. Xmas Trees at the Stores Now for Delivery.

—— Order Your Turkeys, Geese, and Chickens Early ——

Fitzpatrick & Geraghty

COR. CHARLOTTE & PARK 'Phones 492, 546, 2110 :: 196 & 198 RUBIDGE 'Phones 481 and 2111

Capitol Entertainment

TO-DAY

Matinee Daily 2.30 P.M.
Evenings .....8 O'clock
JUST THE USUAL PRICES.

The First Lesson!

What is woman's chief aim in life? To charm men!

In reply to loud hisses we hasten to say this is only the creed of a daring male, who found a girls' school on his hands, and tried to put it on its feet

By teaching charm! To fifty charmers!.....'Nuff sed! Come!

Jesse L. Lasky Presents
WALLACE REID
"The Charm School"
A Paramount Picture

VAUDEVILLE
Dick and Alice McAvoy
SINGERS
DANCERS
COMEDIANS

Harris Weska
Hawaiian Entertainer
Singer, Musician and Monologist
HEAR THE HAWAIIAN UKELELE AND REAL HAWAIIAN SONGS

OUR TWO-REEL COMEDY IS A POSITIVE LAUGHING RIOT ENTITLED "DOGGONE TORCHY" CLEVER AND FUNNY

BALANCE OF PROGRAMME CRAMMED FULL OF CLASS AND QUALITY.
PICTURES THE CREAM OF ALL THE PROGRAMMES ARE SHOWN AT THE CAPITOL.... AT ALL TIMES.
THE BEST MUSIC IN THIS CITY.
YOU WILL BE OUR CUSTOMER EVENTUALLY—WHY NOT NOW?

"Kiddies' Candy Matinee" This Saturday

Friday Night is Professional Try-Out Night.

Sports

Hot Shots on Sport

International League will play 168-game season, starting April 19 and closing September 28.

Morris Rath, former major league infielder, has retired.

Jack "Dots" Miller, veteran infielder of the Philadelphia Nationals, has signed to manage the San Francisco club in the Pacific Coast League.

The future management of athletics at the University of Minnesota will be decided within a month.

A six-club state league is being organized in Nebraska.

Games in Oswego. Buffalo Lincolns and Dayton Triangles have been booked by the Detroits.

Leo Dressen, former Tiger first baseman, has jumped the St. Paul A. A. club and signed with the Hibbing club in the Mesaba Range League.

St. Mary's College basket ball team defeated Detroit College of Law, 18-6 Tuesday evening

Rayl Cubs defeated St. Paul M.E. 41-13 in a basket ball game Tuesday evening.

Only three letter men are valuable for the Ohio State basketball team.

Artie Butler has been traded to the Buffalo Internationals for Infielder Raymond Dowd by the Kansas City A.A. club.

Grover Lowdermilk, former Tiger hurler, has been traded by the Minneapolis A.A. club to Columbus for Harry Haid, pitcher.

The Old Reliable
IMPORTED TOBACCO
LONG FILLER
PEG TOP
7c.
4 for 25c.
L. O. GROTHE, LTD., MONTREAL

REGENT THEATRE HUNTER STREET
TO-DAY — WM. FOX PRESENTS
Buck Jones in "GET YOUR MAN"
No Male Star in Motion Pictures has grown so rapidly in public favour as BUCK JONES. Therefore it is a genuine pleasure to announce his appearance at the REGENT in "GET YOUR MAN." Here is a Story of Western life, unique in plot and fascinating in romance, with all the thrilling incident that is inseparable from a Buck Jones Picture. It's wholesome sentiment constitutes Entertainment of the Best Sort.
CHAS. HUTCHISON in THE DOUBLE ADVENTURE
WESTERN FEATURE - CAUGHT IN THE RAPIDS
SUNSHINE COMEDY - THREE GOOD PALS
— MATINEES 10c — EVENINGS 15c (Tax Included) —

FORTY THOUSAND SEE SOCCER GAME IN OLD COUNTRY

Tottenham Hotspurs Failed to Show Superiority Over Chelsea, London —Fulham Well on Track of Promotion.

BURNLEY DEFEATED.

LONDON, Dec. 19. —(Canadian Press Cable.)—Interest in the Old Country soccer football games Saturday centered, apart from the sixth round of the Association Cup ties, principally in the two metropolitan deities, in the first of which Tottenham Hotspurs, on their home grounds, failed to prove their superiority over Chelsea. The game was witnessed by forty thousand spectators, and proved a disappointment, the visitors rarely making combined movement, while the Spurs game was characteristic for reckless marksmanship. The result was a scoreless tie.

In the second division Fulham gave convincing proof of their being well on the track of promotion by their two to one victory over Clapton Orient. They put up a splendid performance, and the visitors were never allowed to take the offensive. The Travers-Shea combination for Fulham was irresistible, Shea bagging both goals.

Burnley's Defeat.

Burnley must have felt chastened by their 4 to 1 defeat at the hands of Middlebrough, particularly as four of the latter's team were absent through injury, whereas Burnley was at full strength. Newcastle United, against Aston Villa, turned out confidently but failed to take advantage of a strong favoring wind, while the Villa in the second half used this favoring feature to the fullest. This assisted materially in their 2 to 1 victory. Sunderland against West Bromwich Albion were greatly handicapped by the retirement of Marshall at the end of the first half. Liverpool by their 2 to 1 win over Manchester United, now heads the table, but definite leadership is still a very open question.

Bad luck, which started within a minute of commencement of the game, dogged the Blackburn Rovers, in the game with Bolton Wanderers. They missed an excellent chance to score immediately after the opening of the contest, and this was followed by amazing series of saves by Wanderer's goalkeeper.

Scrambling Affair.

The game at Upton Park between Westham United and Percy County was a scrambling affair, both teams losing one of their backs through injuries. Puddefoot was again much in the picture, and his sole efforts were a feature of West ham's victory.

The cup ties resulted as expected, the outstanding feature being Tufnell Park's wonderful work in drawin with Grimsby.

BASE BALL LONG SHOTS

Here are the highest prices ever paid for minor league stars in the history of baseball.

James O'Connell, infielder, San Francisco, bought by New York Nationals, 1921, $75,000.

Marty O'Toole, pitcher, St. Paul, bought by Pittsburgh, 1912, $22,500.

Larry Chappelle, outfielder, Milwaukee, bought by Chicago, Americans, 1913, $18,000.

"Lefty" Russell, pitcher, Baltimore, bought by New York Americans, 1913, $12,000.

Fritz Maisel, infielder, Baltimore, bought by New York Americans, 1913, $12,000.

"Rube" Marquard, pitcher, Indianapolis, bought by New York Nationals, 1908, $11,000.

Ray Chalk, catcher, Milwaukee, bought by Chicago Americans, 1912, $10,000.

Here are the highest prices ever paid for major league players:

Babe Ruth, pitcher, outfielder, Boston Red Sox, bought by New York Americans, 1920, $137,500.

Heinie Groh, infielder, Cincinati, bought by New York Americans, 1919, $125,000.

Carl Mays, pitcher, Boston Red Sox, bought by New York Americans, 1919, $55,000.

Tris Speaker, outfielder, Boston Red Sox, bought by Cleveland, 1916, $50,000

Grover Alexander, pitcher, Philadelphia Nationals, bought by Chicago Nationals, 1918, $50,000.

Eddie Collins, infielder Philadelphia Athletics, bought by New York Americans, 1915, $50,000.

Frank Baker, infielder, Philadelphia Atheltics, bought by New York Americans, 1916, $35,000.

Benny Kauf, outfielder, Brooklyn Federals, bought by New York Nationals, 1916, $35,000.

LINDSAY SECURES A COACH FOR HOCKEY.

LONDSAY, December 20. — The deal for a coach for the Lindsay hockey teams has been put through, and both the teams will have the advantage of first-hand and first-class tuition in the science of the game during the coming season.

The man secured is Mr. D. A. Lowry, of Toronto. He is well-known in Hog Town sport, and is believed to be a first-class man. He will arrive in town very shortly, and will start work as soon as the ice arrives.—The Post.

AT THE THEATRES

AT THE CAPITOL.

Wallace Reid in "The Charm School," has an entertaining vehicle at the Capitol this week. The popular Wallace inherits a strictly business-like institution from his aunt, in the form of a centre of learning which specializes in geometry and such like heavy subjects. He immediately converts it into a place where young ladies are taught to be charming, and has a wonderful time in carrying out his intention, much to the scandalization of the ancient trustees ad very much to the edification of the pupils, who enjoy the change to lessons in fancy swimming and classical dancing.

There is an excellent comedy, with Torchy engaged in a futile effort to lose a baby which has been substituted for his boss pet dog in his grip. His attempts to feed the child and look after it generally provide some funny situations.

The vaudeville includes Harris Weska, a Hawaiian entertainer, in a monologue, with real Hawaiian sons to the music of a Hawaiian ukulele; and Dick and Alice McAvoy, singers, dancers and comedians, with a line of good jokes and a bright 'Bowery' dance which was heartily encored.

The Capitol orchestra has a fine repertoire of excellent music in conjunction with the pictures, which adds to a very great extent to the attraction of their programme.

AT THE ROYAL.

To-night's bill at the Royal is of special interest and one that cannot fail to please the most exacting. The selection of to-night's pictures is one that will interest everyone. To begin with their is a story of the mystic glamour of India. This deals with the doctrine of reincarnation that theoty of Arabia that the spirits of human beings pass after death to animals. An Indian Rajah gets the soul of a treacherous lion and, after being killed by the king of hosts in an exciting struggle, his soul returns to the body of his slayer. The comedy keeps the audience in a perpetual state of rippling laughter. You see the last known flask of whiskey (that is really an exaggeration, for there must be several left) fall through a man-hole into a sewer. A fierce battle between several heart-broken men results in its recovery. No, gentle reader, the lucky man who gained the flask did not drink the contents, and you will roar with laughter when you see why. The second episode in the million dollar - serial, "Breaking Through," or a girl's fight for fortune and love is really a complete story in itself. Bettina, the heroine, encounters a gang of burglars who enter her home to steal the deeds of her mine. However, Bettina, clad in her nightie and a brave smile, foils the ruffians. The great feature picture is Belasco's Heart of Maryland. This wonderful story of the Civil War is told in a thousand-fold more comprehensive and true to nature way than the staged version. The plot is really the struggle between duty to one's country and the personal dictates of love. The hero and heroine at the inception of the American Civil War take opposite sides, the girl letting her lover go to the northern army, as her sympathy is for "the lost cause." However, after thrilling events of the war, and successive dramatic complications keep the lovers apart, Dan Cupid is still on the job and the merry jingle of the wedding bells completes a story of romance and fidelity. The scenes of this great historic drama are taken from real life, including such pictures as the house where Jeff Davis, president of the Confederacy, was married, whilst the battle scenes are thrilling without any gruesome feature. The men who fought in this war, on either side, did just what our gallant Canadian boys did, fought for what they considered duty and a righteous cause.

SPORT GOSSIP

The local Y.M.C.A. junior basketball team are trying to arrange to have their first game in the Junior O.A.B.A. series to be played here on New Year's evening, when they expect to play the fast Toronto Junior team. If the game is arranged for New Year's, there will no doubt be a large crowd on hand as the local boys will give the Toronto team a good game as there is lots of material here to pick from.

KNOCKOUT MISSING.

GRAND RAPIDS, December 20.—or the first time in the year, Tommy Gibbons failed to deliver knockout last night when he got the decision over Bartley Madden in ten rounds.

DECLARED A MEMBER.

COBALT, Ont., December 20 (Canadian Press). — Angus McDonald, Progressive, was yesterday at Cochrane officially declared the member for Temiskaming, his plurality over Donald McEachren, the Liberal, being 94, according to telephone advices to-night from the North. Although one ballot box was missing, John D. Mackay, returning officer, on the advice of Col. Biggar, chief electoral officer, made his official count, using the returns from Silver Centre, the missing poll.

Mr. McEachren said to-night the question of a protest would be considered soon by the Liberal executive.

MURINE FOR YOUR EYES
You Cannot Buy New Eyes
But you can Promote a Clean, Healthy Condition
Use Murine Eye Remedy "Night and Morning."
Keep your Eyes Clean, Clear and Healthy.
Write for Free Eye Care Book.
Murine Eye Remedy Co., 9 East Ohio Street, Chicago.

ROYAL
M. PAPPAS, Owner and Manager
15 FIRST RUN REELS 15
SPECIAL FOR TO-DAY
"HEART OF MARYLAND" Reels 7
Belasco's Stage Triumph, in a Super-Feature Picture. A Civil War Picture, with exact photos of Historic Southern Homes. A thrilling plot.
Second Episode in Grand Serial—
"BREAKING THROUGH" (2 Reels)
Each Episode of this Serial contains a highly interesting complete Story. A Girl's Fight for Love and Fortune in the Yukon.
TWENTY WILD ANIMAL DRAMA (3 Reels)
SPARKLING COMEDY (2 Reels)
PALS AND PUGS—The World's Funniest Comedians, in a L aughter-making Play.
The ROYAL THEATRE for Fifteen Years has proved to the Public that its Programme is the Best that Money can procure. This is a locally owned Theatre — so we spend our Money on Very Best Pictures. The Public gets the value, owing to our Moderate Prices of Admission—
MATINEE—CHILDREN 11c MATINEE—ADULTS 16c
Evening 16c to All INCLUDING WAR TAX
—HIGH - CLASS PIANIST AND VIOLINIST—

At the ROYAL THEATRE to-night and to-morrow

READ THE EXAMINER WANT ADS.

OAK HALL

For many inexpensive ways of pleasing "Him" for Christmas

He will often be reminded of your thankfulness if your gift is one of the articles in the cut shown. Many others that will make choice gifts.

Dress Gloves, Lined & Unlined, $1.75 to $4.50
Motor Gloves, Lined $5.00; Unlined $4.00
Brushed Wool Mufflers .....$1.50 & $1.95
Handkerchiefs, per ½ doz. .....75c to $3.00
Umbrellas .....$2.00 to $4.50
Night Shirts .....$1.49 to $3.00
Pyjamas .....$2.95 to $3.95
Combinations .....$3.00 to $7.50
Sweater Coats .....$3.95 to $7.50
Sweaters .....$2.95 to $4.95
Silk Arm Bands 50c
Braces 75c

NEGLIGEE SHIRT SPECIAL
Silk Shirts, worth up to $12.00, for $5.95
Fancy Cotton and Flannel at $1.59, $1.95, $2.95, $3.45

HOUSE COATS AND GOWNS
Fancy Dressing Gowns, worth up to $16.50, for $10.00
House Coats, worth up to $22.00, for ..$15.00

NECKWEAR SPECIAL, 95c
Dozens of Best Silk Neckwear, worth up to $2.50, your choice for 95c
Boys' Toques .....49c and 75c
Boys' Jerseys .....$2.00, $2.25 and $2.50
Men's Caps, worth $2.50, for $1.19
Boys' Bloomer Pants ..$1.19, $1.95 and $2.75

MEN'S AND BOYS' CLOTHING NOW AT LESS THAN REPLACEMENT VALUES
Boys' Suits $9.75
Boys' Suits, 2 Bloomers $15.00
Men's Suits .....$22.00 to $45.00
Men's Overcoats .....$19.50 and $27.50
(Worth from $30.00 to $42.50)

You'll be surprised what a lot of things we have which are particularly appropriate for one man to give another, or for sweetheart or wife to give to her young man or husband, and sensibly priced.

409-11 George Street OAK HALL M. J. Maher, Manager

OPEN EVERY NIGHT UNTIL CHRISTMAS.

MAKE YOUR MUSIC SELECTIONS AT

ROYAL MUSIC CO.

NEWCOMBE PIANOS

Established 1870

Gifts That Last — Canada's Leading High-grade Pianos. Select a NEWCOMBE for the Home This Christmas.

Sold on Easy Terms

PHONOGRAPHS and PHONOLAS—also Musical Instruments of All Kinds. Easy to Pay For.

Hundreds of RECORDS—Absolutely New, at ..... 50c While They Last. Call and Look Them Over.

ROYAL MUSIC COMPANY

Corner Brock and George.

P. J. SCOLLARD, Mgr.

—'Phone 79—

OLD MANAGER FOR THE LINDSAY INTERMEDIATES.

LINDSAY, Dec. 20.—Tony Bakogeorge, who managed the Intermediate hockey team last year, will manage the boys again this year.

With Bakogeorge at the head the fans are again assured of a real good team, and there is no question that the boys will be used right in every respect. The players will include all of last year's team, Elwood Coombs, the fast forward man, being among the first to sign a certificate. A new player, for which permission has been asked to play, is Mr. Moody, of the Bank of Montreal staff, who was recently transferred to town.

Sweets For Christmas

Albion Sweets

NATURAL CHOCOLATES AND BON-BONS

60c a Box

—The Better Kind, made without any Colouring or Extract, with Pure Cane Sugar melted in Fresh Cream, and a variety of Fruit Centres — Raspberry, Strawberry, Pineapple, Peach, Cherry, etc.—richly coated with Chocolate ..... 60c per Box

Holiday Boxes, Bon-Bon Baskets, Sweetmeat Dishes, and other Novelties for Santa Claus Shoppers. Fill the Stockings with these.

—LOVELY XMAS GIFTS—

Open Evenings.

390 GEORGE STREET

SCHOOL BOYS WILL PLAY HOCKEY UNDER EYE OF SPORTS' DIRECTOR

KIWANIS CLUB TO HELP BY PROVIDING JERSEYS FOR THE YOUNGSTERS.

Encouraging reports were received by the executive of the P.A.A.A. at a meeting held last night. Walter Smaill told of how the schools had been organized for hockey, with a series for junior boys and another series for senior boys. The junior boys will play their games at Brock street rink on Saturday mornings and the seniors will play between five and six o'clock on Mondays and Thursdays. All these games will be under the direct supervision of Mr. Smaill, and he will act as referee. The Kiwanis Club will donate the jerseys to be used by the players. The P.A.A.A. will provide trophies. The Arena Rink Co. is furnishing the ice free of charge.

Hockey For Girls.

Mr. Smaill also reported that a hockey league for young ladies had been organized. The P.A.A.A. will provide a supply of jerseys, and assist the young ladies with their hockey league, and will be glad to help them, to organize other branches of sport and recreation.

By unanimous vote of the meeting, Rev. Paul Costello was elected honorary president of the Association. Father Costello succeeds Rev. Father Phelan, one of the pioneer workers of the Association, who is now in Campbellford.

Dr. Frank reported that several clubs were promoting boxing and wrestling and that entries were being prepared, in anticipation of a tournment being held soon by the Association.

Hockey Outlook Good.

The outlook for hockey is bright. The hockey committee has much O. H.A. material to work on, and the hockey players, with few exceptions, are solidly behind the Association and its object.

POST OFFICE TOOK THREE FROM THE TELEPHONE.

Last night the post office took three straights from the Telephone in the Business Men's Five Pin League. For the Post Office Ballard was high man with 524; for the Telephone Robinson was high with 497. Following are the scores:

POST OFFICE—			
Ballard	163	236	125—524
Thompson	166	156	140—462
Devey	182	124	170—476
Turner	140	130	131—401
Fallen	137	232	147—516
	788	878	713 2379
TELEPHONE—			
White	146	229	96—471
Brown	137	122	136—395
Robinson	128	172	197—497
Long	148	149	140—437
Lush	150	170	113—433
	709	840	682 2231

Wednesday night Wm. Hamilton meet the Raybestos.

COMING TO PETERBORO W.E. BREWSTER HONORED

TENDERED BANQUET BY CAMPBELLFORD CURLING AND BOWLING ASSN.

CAMPBELLFORD, Dec. 20. — About 75 of the members and guests of the Campbellford Curling and Bowling Association attended a social evening and banquet last evening at the St. Lawrence Hotel, in honor of W. E. Brewster, past president of the club, who is removing to Peterborough.

Officers in charge were the president, Dr. H. B. Langmore, the vice-president, John Gay, and the secretary-treasurer, E. C. Dolman. The chairman of the evening was Dr. Langmore.

The banquet, which commenced at 8 o'clock, was enlivened by toasts and music. The toast to "King and Empire," was proposed by Rev. C. J. Phelan and responded to by Dr. Macoun, the toast to the "Roaring Game" by the honorary president, S. J. Moore, and replied to by C. H. Harris, and the toast to "Our Guest" by I. A. Humphries, accompanied by a presentation of a set of Kay's Excelsior Red Hone Stones, with shipping case. Mr. Brewster made a suitable reply, recording his regret at leaving the club with which he had been so pleasantly associated.

Musical numbers were rendered during the evening by Messrs. E. M. Brunnelle and W. Hewson.

The Guests.

Members and guests at the banquet included the following: Rev. C. J. Phelan, Dr. Langmore, Messrs. Jno. Gay, E. C. Dolman, S. J. Moore, C. H Harris, L. A. Humphries, E M. Brunelle, W. Hewson, J. P. Archer, A. L. Reindeau, Jos. Poulton, J. E. Birks, B. Grant, L. B. Glover, W. Wiggins, W. E. Carnahan, T. L. Diamond, J. C. Birmingham, D W. Douglas, C. S. Gillespie, T. E. Hall, H. Lowery C. A. Wilson, P. C. Denyes, S. Clegg, C. Hankinson, F. W. Wood, Neil B. Dickson, F. N. Crawford, A. J. Meyers, C. H. Davidson, J. M. Bygott, J. A. Stewart, M Neale, B. H. Beatty, P J. Kelly, A. J. Wood, P. J. Sarginson, M. E. Gurry, D. Richardson, S. J. Dolman, R. A. Dunk, J. A. Stone, M. H. West, Jno. Jeffs, N. Hardy, Geo. Thring, D. Kinnon, R. S. Southworth, Drs. Haig, Macoun and Watson, T. S. Tait, Geo. Haig, T. S. Baker, J. M. Ferris, C. N. Palliser, T. E. Moffatt, Geo. Ivey, R. J. Whelan, Jas. Sanders, Jno. Hay, V. Hay, Chas. Palliser and C. Archer.

NOON LUNCHEON OF KIWANIS CLUB.

At to-day's noon luncheon of the Kiwanis Club, Rev. R. C. Blagrave, of St. John's Church, was the speaker. Rev. Blagrave commended the aims of the club, and spoke on the work that can be accomplished by such an organization. There was the usual large attendance. President Frank Whitehouse presided.

One Dollar - Eighyt-Five a Day

The Government provides the war widow who has two children with an income of $1.85 per day. Does anyone think it is too much?

The Government will make no provision for your widow and orphans when you die, so it is up to YOU. Have YOU done so?

$10,000 invested at 6% yearly will yield $1.64 per day. How much Life Insurance do you carry? Have you made provision for even $1.64 per day?

If you are still insurable, the SUN LIFE OF CANADA will help you do this in the only sure way known.

See the Sun Life Agent for particulars without any obligation on your part.

W. H. HILL

MANAGER

402 WATER STREET PHONE 14

FINANCIAL AND MARKETS

NEW YORK, Dec. 20. — Speculative issues featured the constructive side of the stoc kmarket at the oepning of to-day's session, while investment shares continued their irregular or heavy trend. Burns Bros. and Stromberg Carburetor registered two point gains and Pacific Gas and Electric rose one point. Several of prominent oils, coppers and chemicals made fractional advances, but rails, steels and equipments eased. Pennsylvania, New Haven and Pullman were especially heavy. Latest developments bearing upon the arms conference contributed to the further strength of foreign exchanges.

Call money opened at 5 1-2 per cent., establishing maximum initial rate for several weeks and adding to early irregularity. Prices soon recovered on buying of equipments and specialties, embracing sugar, tobacco, leather, rubber and chain store groups. These included American and Baldwin Locomotive, Cuban Amer. Sugar Pfd, South Porto Rico Sugar, Corn Products, Amer. Cotton Oil, Sumatra Tobacco, Central Leather, Endicott Johnson, Woolworth and Kreage. Gains in these issues ranged from 1 point to 2 points, but were without influence in more representative shares. Rails were dull aside from strength shown by few minor issues, notably like Lake Erie and Western common and Preferred.

MONTREAL.

MONTREAL, Dec. 20. — (Canadian Press).—The local Stock Exchange was strong during the first half-hour this morning, and several fractional advances were recorded, although nothing of a startling nature occurred. Abitibi and Canada Steamships were both unchanged at 30¼ and 15 respectively. Dominion Bridge advanced ½ to 69½, but Dominion Glass appeared the same at 58½. Laurentide, however, also registered a half point gain to 73, while Montreal Power strengthened ¼ to 87¼. National Breweries was unchanged at 55½. Steel of Canada opened slightly stronger at 60 1-8. Riordon was quoted at. 5. Bank of Montreal sold at 212 this morning, its closing figure yesterday. This issue recently sold at 216.

FOREIGN EXCHANGE.

NEW YORK, Dec. 20.—(Canadian Press).—Sterling exchange steady. Demand, Great Britain, 4.21 Canadian dollars, 6 5-8 per cent. discount.

TORONTO.

TORONTO, Dec. 20.—(Canadian Press).—The local Stock Exchange was without any particular feature this morning, the most active stocks, Brazilian, C.P.R., and Steamship Preferred holding within narrow limits, with the close varying only a quarter point higher or lower. The Bank section was quiet, with Union recovering a point of yesterday's loss, but with Imperial Bank losing 2½ points on sales of 34 shares.

LIVE STOCK MARKET.

TORONTO, Dec. 20.—(Canadian Press).—Receipts, 732; trade slow. Heavy beef steers, nil; choice butcher steers, $6 to $6.50; butcher cows, medium, $3 to $3.50; calves, $11 to $13; lambs, $10 to $11; hogs, selects, $10.50 to $10.75.

CHICAGO GRAIN.

CHICAGO, Dec. 20. — (Canadian Press).—Opening wheat quotations, which varied from unchanged figures to 3-8c higher, with May 1.14 3-4 to 1.15, and July 1.04 to 1.04¼, were followed by slight gains all around, and then something of a re-action.

Corn and oats were easy in the absence of any snecial demand. After opening unchanged to 3-8 lower, May 53¼ to 53 3-8, the corn market sagged a little all around.

Oats started ¼ off to 1-8 advance, May 38 3-8, and later, showed a general set-back.

ANNUAL MEETING OF W. M. S., KNOX CHURCH.

Very Successful Year Reported — Officers Elected.

The annual meeting of the Women's Missionary Society of Knox Church was held in the Church parlor with a large attendance, Mrs. McPherson presiding.

Miss Shearer gave us a very interesting talk and Mr. Hamilton of Toronto, sang a solo in his usual splendid voice.

The annual reports were presented and those of Goforth and Junior Mission Bands were commend-

For Christmas Shoppers

In Stock a Very Fine Selection of CHRISTMAS CARDS at Very Reasonable Prices.

Special — Hawley's Christmas Mixed Candies, per Lb. 25c

Neilson's Christmas Boxes of Chocolates.

May be Ordered and Put Aside for You.

Order an ICE-CREAM BRICK for Christmas.

Hawley's Candy Store

-344 CHARLOTTE STREET-

'Phone 466.

able, showing great interest in the work"

The Thank Offering taken at the October meeting amounted to $01.41

It is with deep regret we record the passing of one of our oldest members, in the person of Mrs. Scott, and also the serious illness of Mrs. Roger, both of whom have alway taken a deep interest in our work.

As we look back over the year we feel that though we have been successful there is still a great work to be done, to interest the women of the church in this great work, and we hope that the coming year, May bring greater results, than any year that has passed.

Officers Elected

The Officers for the coming year are as follows—Hon. President — Mrs. Roger; President—Mrs. McPherson; 1st Vice President—Mrs. A. Gillepie; 2nd Vice President—Mrs. Ego; Secretary—Mrs. Alex. Long; Treasurer — Mrs. Walter Yale; Strangers Secretary—Mrs. C. Morton; Messenger Secretary—Mrs. J. McCurdy; Home Helper's Secretary—Mrs. Morrison and Mrs. Gerard; Organist— Mrs. K. Denoon; Executive —Mrs. Rev. McKenzie, Mrs. Benson; Mrs. Hobson Mrs. Lyons, Mr. Buchman and Mr. Huffman.

Society

Mr. Donald Davis, of Knox College, Toronto, has returned after a short visit with friends in the city.

Miss Gretchen Gladman, of St. Hilda's, Toronto, is spending the Christmas holidays at her home.

Miss Susie Fairman, of Toronto, is visiting friends in the city.

H. R. Birgeneau, A. C. Sharp, J. Bridge, Art Jobitt were visitors in Lindsay on Monday.

Mr. and Mrs. H. McDougall, of 225 Euclid avenue, announce the engagement of their daughter, Luella Margaret, to Mr. Bert Leether, of Toronto, marriage to take place this month.

We Have With Us To-day

At the Empress: H. Hungerford, C. L. Williams, Geo. McQuillan, H. E. Sugden, G. L. Bryan, C. E. Planck, J. R. Church, G. C. Storey, D. Corbett, S J. Fraser, C. B. Harston, H. J. Boyd, Toronto; O. W. Rolph, Orono; G. A. Flavelle, Lindsay; Mr. and Mrs. E. H. Mitchell, Emily Mitchell, Omemee; Wm. C. Levenson, Ted Kallish, Chicago; A. F. Stillman, Belleville; A. W. Collan, Windsor.

At the White House: C. A. Ross, G. A. Ruding, Jno. J. Burton, L. E. Franklin, Chas Regan, W. Ullman, W. Dockrill, Toronto; R. M. Prendergast, Belleville.

TO-DAY'S FASHIONS

FOR THE CHRISTMAS DANCE

Brocaded georgette; she wears of deep yellow that performs equally well in the role of long, slim bodice, as it does in its part of gracefully hip draperies. Flat jet makes shoulder straps, and furnishes interesting accents of contrast. Flowers are pale gold tissue, velvet lined.

THE THEORY IS DISPROVED

WASHINGTON, Dec. —.—(By Canadian Press.)—(By Mail.)—Although the Washington conference still has much to do and the delegates have been in Washington but a comparatively short time, the Old Country representatives have definitely accomplished one thing at least. They have disproved the theory which is held by many United States people that the Englishman has no sense of humor.

Although none of those gathered here for the work of the conference is more keenly alive to its serious import, and none more earnest in the effort to bring it to a successful issue, the members of the British party have brought with them a spirit of optimism and good-will which often finds expression in little flashes of wit. Their humor is occasionally just a shade too subtle to register upon the U. S. mental process, but as a rule it meets a ready appreciation, and to the newspaper correpsondents particularly it is a welcome relief from the somewhat ponderous atmosphere which naturally surrounds a world gathering of this nature. That many of the sallies are aimed at the little foibles and peculiarities of U. S. life matters not at all for they are offered in such a frank spirit of good-fellowship and good-will that offense is entirely out of the question.

Many a time a newspaperman has purposely waylaid Lord Riddell, chief spokesman for the British delegation, in the hope of eliciting from him one of his characteristically witty remarks. His Lordship in Canada would be known as "a good mixer." He possesses the art of making friends to a remarkable degree and goes about disbursing a great deal of good-will mixed with as much information as it is possible for him to divulge. But whether the amount of the latter is large or small he is always sure of an enthusiastic welcome from the newspapermen. He is probably the most popular official at the conference.

A number of U. S. newspapermen were discussing the relative strength of various armies with His Lordship the other day. He suggested that as the United States army was "evidently very much larger" than that of Great Britain, they were probably more competent to talk on such a subject than he was.

The correspondents vociferously declared that, on the contrary, the U. S. army was much smaller than Britain's.

"Really?" said Lord Riddell. "I am surprised to hear that. You see, I have met so many colonels since I have been in this country that I was under the impression you must have a very large army."

On another occasion a correspondent raised the question as to what would happen under the U. S. proposals if one of the nations lost a battleship through running it on the rocks. "That nation would have to build a ship to replace the one it had lost, wouldn't it?" he asked. "Or else buy an old one from some other nation," he added.

"I hadn't thought of that," admitted Lord Riddell, "but I suppose a very conscientious nation would buy a second-hand ship."

One afternoon a number of U. S. newspapermen were trying to secure information from one of the members of the British contingent, who was making a polite but futile effort to turn aside their inquisitiveness.

"How about the Panama Canal tolls matter?" one of them asked. "Will that come before the conference?"

"I am sorry," was the reply, "but I have no information on the subject. To the best of my knowledge, however, we have not been advised by the U. S. government that they intend to bring it before the conference."

LADIES' READY-TO-WEAR DEPARTMENT

Barrie's Limited

Longer Shopping Days this week. Beginning Wednesday and continuing throughout the remainder of the week the store will open at 8.45 as usual and remain open until 9.30. for the benefit of those who cannot shop earlier in the day.

Misses' and Ladies' Evening Frocks

Such charming frocks, all festive as can be with their gay colors, their sparkle and their glitter. Taffeta and satin with the indispensable Tulle are all the fabrics high in favor. Woven with gold or silver ribbon, decked with French flowers, and all a-gleam with lavish broideries of sequins. Black is a favorite as always. All are new and very smart. Priced from ..... $30.00 to $125.00

GIFT SPECIAL

What could be more desirable than one of those cosey Dressing Gowns in lovely soft colorings of mauve and grey, blue and white, pink and grey, wisteria and beige; smartly trimmed with satin facings, girdled and pocketed? The price, $8.50

GIFT SPECIAL

One of these smart Over-Blouses or To-The-Waist-Blouse, which can be had in tricollette, georgette and crepe de chene, whichever Milady prefers. The styles all varied and show all the leading colors. The price $4.95

JUST ARRIVED

Some more of those dainty Camisoles, in satin, crepe de chene and habutai. Colors of flesh and white. Price..... $1.69

Italian Silk Vests, flesh only, with round neck or strap shoulder. Price $3.00

Habutai Silk Vests, white only, strap shoulder. Price $2.25

Italian Silk Knickers, flesh, American beauty and sapphire blue. Price $3.00

Suits ..... Half Price

Coats ..... Half Price

4 DAYS ONLY

Wednesday, Thursday, Friday and Saturday

Barrie's Limited

Phone 340

It Pays to Advertise.

Read the Want Ads.

WHO WANTS TO BUY A WARSHIP?

Uncle Sam has fifteen that he wants to dispose of at the auction block. The photo is that of the battleship Maine, chief of the vessels. Others are the cruisers, Brooklyn, Columbia and Memphis; battleship, Missouri; monitors, Minatonomah, Ozark, Puritan and Tonopah, the torpedo boat Dale and several smaller vessels.

FILL THE CHRISTMAS STOCKINGS AT

Athens Sweets Candy Sale

Christmas wouldn't be Christmas without a goodly supply of Candies in the Home, and if you want the Tastiest and Freshest Made, Come Early and don't let it go until the last minute.

Christmas Week Specials

Xmas Family Assortment	2 Lbs.—45c
High-grade Xmas Assorted Chocolates	2 Lbs.—70c
Xmas Mixed Taffy	2 Lbs.—45c
Xmas Home-made Jellies, all flavours	2 Lbs.—35c

All Kinds of Fresh Mixed Nuts, per Lb., 35c

Large Assortment of Fancy Boxes, suitable as Christmas Gifts. The Prices are right. See our Windows. All our Candies are Home-made.

Every Purchase in this Store will entitle you to a Guess of the Weight of the Largest Candy Cane ever offered—to be Given Away FREE—24th December. Come and get one of our beautiful Calendars.

COMB SAGE TEA IN FADED OR GRAY HAIR

If Mixed With Sulphur it Darkens so Naturally Nobody Can Tell.

Grandmother kept her hair beautifully darkened, glossy and attractive with a brew of Sage Tea and Sulphur. Whenever her hair took on that dull, faded or streaked appearance, this simple mixture was applied with wonderful effect. By asking at any drug store for "Wyeth's Sage and Sulphur Compound," you will get a large bottle of this old-time recipe, improved by the addition of other ingredients, all ready to use, at very little cost. This simple mixture can be depended upon to restore natural colour and beauty to the hair.

A well-known downtown druggist says everybody uses Wyeth's Sage and Sulphur Compound now because it darkens so naturally and evenly that nobody can tell it has been applied—it's so easy to use, too. You simply dampen a comb or soft brush and draw it through your hair, taking one strand at a time. By morning the gray hair disappears; after another application or two, it is restored to its natural colour and looks glossy, soft and beautful.

Millinery Reductions

25% and 50%

The Vanity

212 BARRIE BLDG.

'Phone 1730J

Miss S. E. McKinnon

Miss L. A. Jobbit

ROBERT FAIR & Co., Ltd.

Serviceable Gifts Are Included in Our

WEDNESDAY BARGAINS

This Store will be open Wednesday, Thursday, Friday and Saturday Evenings Until 9.30.

BLACK DUCHESS SATIN

25 yards only of this excellent Satin. A blouse or dress length makes a suitable Xmas gift. 36 inches wide. Regular $2.75. Wednesday special, yard..... **$1.65**

STRIPE JERSEY BLOUSE SILK

White with rose, green, mauve stripes. A heavy weave. Specially for blouses—a suitable gift. 32 inches wide. Regular $3.75. Wednesday special, yard..... **$1.50**

ALL WOOL BLOUSE FLANNEL

For the one day we will sell this Blouse Flannel at special, in cardinal, blue, rose, Paddy green. A suitable warm gift. Regular $1.35. Wednesday, yard..... **$1.10**

36-INCH SHOT TAFFETA SILK

4 pieces to select from. Suitable for Xmas gifts in lengths for blouses or underskirts. Regular $3.75, $4.00. Wednesday, yard..... **$2.00**

PURE SILK NAVY AND WHITE TRICOLETTE

This is the best quality carried in stock, but only the two shades left. Silks always make serviceable gifts. 38 inches wide. Regular $7.50. Wednesday, yard.... **$4.50**

EIDERDOWN VELOUR KIMONAS

Large shawl collars, sateen trimmed, heavy silk cord tassel. Make excellent gifts. Price range ..... **$6.50 to $15.00**

PADDED SILK KIMONAS

Handsomely embroidered. Many shades to select from. All sizes. Price range ..... **$7.50 to $17.50**

ALL-WOOL PLAID SKIRTS, $8.50 AND $10.00

BRUSHED WOOL SCARFS

A very special line, suitable for men, boys, girls. Four shades. Full length. Regular $1.25. Wednesday..... **95c**

GIFT BLOUSES

Many lines to select from. Price range ..... **$3.50 to $8.00**

$25.00

Gives You the Choice of Any

SUIT or COAT

in Our Store That Sells Up to $65.00

Many have Fur Collars of Beaverine, Opossum, French Seal.

CHILDREN'S ALL-WOOL JERSEY SUITS

Very fine weave, in Copen., navy, rose, brown. Sizes 22, 24, 26. For boys or girls. Sale price, each..... **$5.00**

HANDKERCHIEFS

Ladies' Initialed Handkerchiefs, 6 in box 75c
Ladies' Boxed Handkerchiefs, 1, 2 and 3 in box, for .....25c to $1.00
Ladies' Pure Linen Handkerchiefs, hemstitched, each 25c, 35c, 50c
Men's Pure Linen Hemstitched Handkerchiefs at, each 35c, 50c, 65c
Men's or Ladies' Pure Linen Initialed Handkerchiefs, each 50c

JAPANESE BASKETS, LAMP SHADES IN A GREAT VARIETY

PERRIN'S KID GLOVES, GUARANTEED, $3.00 PAIR

PERRIN'S SUEDE GLOVES AT $2.00 PAIR, BEAVER OR GREY

3 HOUR SALE—9 TO 12

NO PHONE OR C.O.D. ORDERS TAKEN

25c WHITE FLANNELETTE, 6½ YARDS FOR $1.00

27 inches wide.

STAMPED PILLOW CASES

Stamped on an excellent quality pillow cotton, size 44, 2½-inch hem, hemstitched. Regular price, $1.50. Wednesday special at, each **$1.00**

5-PIECE BATH TOWEL SET

1 Large Towel, 2 Guest Towels, 2 Wash Cloths (colored borders)—in fancy box. 5 Sets only. Regular price, $3.75. Wednesday at, each..... **$3.00**

ALL-LINEN TABLE CLOTHS

Always suitable as gifts. Special prices for to-morrow—
2 x 2½ yds. $8.50, for..... **$7.50**
2 x 2 yds. $6.00, for..... **$5.00**

SUITABLE GIFTS FOR MEN

Duplex Suspenders, guaranteed, put up in fancy Xmas boxes. Regular $1.00. Special, per pair..... **75c**

GIVE A COMFORTER

We have Comforters from $3.50 up, but we mention these special ones with plain banding, priced at, each **$7.50, $8.50, $10.00**

NAPKIN SPECIAL

A big special in an All-Linen Hemmed Napkin, 22 x 22 inches. Linens make suitable gifts. Regular $9.50. 5 dozen only. Per dozen **$6.50**

GIVE A WOOL BLANKET

Special price for a large White Wool Blanket, 66 x 86 inches, blue or pink borders. Priced at, pair..... **$9.50**

TAYLOR'S INFANT'S DELIGHT SOAP, 3 IN BOX, FOR 25c

XMAS GIFT TOWELS

White Bath Towels, very fine quality, with 5-inch Jacquard borders in gold, pink and sky. Large size. Each **75c, $1.00, $1.25**

GIVE A BEACON BATH ROBE

Designs suitable for both ladies' and men's lounging robes. Reversible and heavy, 72 x 90 inches. Patterns for making them up in stock. Priced at **$8.90**

HERE'S BIG YARN VALUE

Scotch Fingering Yarn in red, black, white, light or dark grey. Regular $2.00 lb. ¼-lb. skeins. Sale price, per lb..... **$1.35**

72 IN. BATH ROBING, $2.90 YARD

FLORAL KIMONA CLOTH

12 choice designs to make up lovely Xmas gift kimonas. 27 inches wide. 45c value. On Sale for, yard..... **35c**

30 IN. PLAIN WHITE CREPE, 50c YARD

BLACK SILK HOSE SPECIAL

Always a suitable gift. Priced for our Wednesday Sale at, pair..... **$1.50**

CHILDREN'S 1/1 RIB HOSE

At bargain prices. Some are slightly imperfect. All-wool.

4	5	6½	7	7½	8
35c	45c	50c	55c	59c	65c

BOYS' AND MISSES' HOSE

Brown shade, fine 1/1 rib, all-wool, in sizes 9, 9½, 10. Regular $1.10. Wednesday, per pair..... **75c**

Housefurnishings

BISSEL'S CARPET SWEEPERS

An acceptable Xmas gift. We have them at two special prices to-morrow **$6.25, $7.00**

WILTON HEARTH RUGS

Very fine Wilton Rug, size 27 x 54 inches, with linen fringe. Regular $11.00 and $12.50. Your choice to-morrow for.... **$7.95**

CURTAIN SCRIMS AT SPECIAL

Open-work borders and taped edges. 36 inches wide. Regular price, 30c. To-morrow at, yard..... **19c**

45-INCH CURTAIN MADRAS

Patterns suitable for any window. Regular 75c. To-morrow, yard..... **59c**

WHITE WINDOW SHADES

Plain and a good quality. Mounted on the "Hartshorn" roller. 36 x 72 inches. Regular $1.25. To-morrow, each..... **87c**

CITY AND GENERAL

CONTRACTOR.

G. W. Allen, Builder a Contractor. Estimates given. Work guaranteed. Residence, 555 Chamberlain. 'Phone 1622W. tu-th-s-0d 1812

POST OFFICE OPEN NIGHTS.

On Wednesday, Thursday and Friday evenings, stamps will be sold at the Post Office till 8.30 for the convenience of the public.

SKATES, FITTED ON BOOTS SCREWS INCLUDED, 25c PAIR

Skate Grinding Unexcelled, 15c. pair. Two machines; quick service and quality combined at Taylor's, 219 Hunter street west. 12d 149 300

NOTICE.

The Annual Christmas Tree and Concert of the Auburn Sunday School will take place on Wednesday Night. Everybody welcome. Silver Collection. 2d-145-444

NOTICE.

As I have Resigned the position of Manager of the New Centre Meat Market, I am Buying Fowl.—Alex. Gordon, 135 Lansdowne Street. 'Phone 34. 2d-145-440

W. O. W. NOTICE.

The members of Sherwood Forest Camp kindly take notice that the regular meeting will be held Thursday evening, Dec. 22nd, instead of Monday, 26th. 2d-146-461

CHOIR PRACTICE

Knox choir will rehearse to-morrow, Thursday evening at 8 o.m. Those having solos asked to come at 7.30. Every member who can possibly attend be on hand promptly at 8. Christmas music.

DON'T DELAY.

We can give you better attention now than when the season's rush begins. Have your Furniture reupholstered better than new, with finest selections of Tapestries, at Reasonable Prices. The American Upholstering Co., 221 Hunter Street. Phone 697—Nights and holidays. 396-dtf

AUCTION SALE

Friday afternoon at Hancock's Auction Room of a large quantity of Dry Goods, Men's Kid Gloves and Mitts, all kinds of Sweaters, Ties, Flannel and Wool Blankets, Ladies and Children's hose, etc., etc.; also Household Furniture in stock; everything goes to last bidder. A lot of useful Xmas presents. Sale 1.30 sharp. 3d-20-21-22

QUALITY AUTO PAINTING

We have secured M. W. H. Storey of Brockville, to take charge of our Paint Shop, Mr. Storey has a thorough experience in carriage and auto painting, having served many years as foreman painter with the Canada Carriage Co., and we can guarantee the quality of his work. Let us give you a price on your job. FitzGerald & Co. 52d24

TOYS, DOLLS, ETC.

Have you seen Boorman's Toyland? If not, call and see our fine display of Toys, Dolls, etc. We make a specialty of Dolls. See our prices before buying elsewhere. We also have a fine display of Fancy China. Open evenings. Boorman's Store, Cor. Aylmer and McDonnel Streets. 3d-146-428

ELECTRO-PLATING LVER, NICKEL, BRASS, COPPER, ETC.

All kinds of metal repair work. Now is the time to have your Stove and Heater Parts Re-Plated. Skates sharpened and re-plated. Work called for and delivered. P. Anderson, 479 Stewart Street. Phone 1249. t.t.s 35.203

WONDERFUL VALUES IN RECORDS!

And Phonographs—all kinds. Ten 10-inch records for $5, selected stock; 12-inch record, single and double side, $1.00, in lots of five; single records, $1.15.

$175 Phonographs for $112, no better instruments, plays any piece; $140 Phonographs for $80 — both cabinets. Make selections by appointment at your home if desired. Our records are the latest hits and best procurable. Six different machines to choose from. Terms to suit. Open evenings. At 372 Water Street. 'Phone 822 or 1212 5d-148

DOLLARS SAVED AT NELSON'S.

We have the BEST NEEDLE PHONOGRAPHS at the LOWEST prices. Music cures many ills. Give your family a Phonograph.

1 Beautiful Floor Cabinet at $95.00.
1 Larger Model, any wood, at $125.
1 Still Larger Model, Mahogany, at $150.00.
1 Concert Grand, any wood, at $175.
1 Great Concert Grand at $220.00.
1 De Lux, beautifully carved, $250.
Cheaper Floor Cabinets at $65.00 to $85.00. Oak finish.

We have NEW Columbia, Brunswick, O.K.'s, Gennetts, Victors and Pathe Records. To make it a REAL XMAS we will offer this week a DISCOUNT OF TEN PER CENT. off all the above goods. OPEN EVENINGS.
NELSON'S RECORD EXCHANGE, 332½ George Street. 1st Floor, Over Porter White's.

Reindeer Flour

Is the essence of purity and reliability.

Peterboro Cereal Co.

SILVER GIFTS

AT REASONABLE PRICES

If you are looking for a nice, inexpensive piece of silverware as a gift to your friend, make your choice one of these beautiful dishes.

Fern Pots
Bake Dishes
Casseroles
Cake Plates
Bread Trays
Spoon Holders
Butter Dishes
Bon Bons
Sugar Holders
Sugar and Cream
Butter Tubs
Spoon Trays
Card Receivers
Silver Pie Plates
Silver Mugs
Pickle Cruets
Nut Bowls
Napkin Rings

WARNE'S

Diamond Hall
349 George St.

XMAS ENTERTAINMENT.

St. James' Methodist Church Xmas Entertainment to-night, 7.30. Title, "White Gifts to the King." Admission free. Silver collection. 1d-145-454

OBITUARY

MARY ANN FREEBURN.

The death occurred yesterday of Mary Ann Freeburn, aged 82 years, widow of George Whatley, who passed away at the residence of Mrs. W. F. Crowe, Dummer Township.

Funeral service at the house on Wednesday afternoon at 2 o'clock. Interment in Lakefield Cemetery.

MARGARET E. KENNEDY.

The death occurred this morning at Nicholls Hospital, after a lingering illness, of Miss Margaret E. Kennedy of this city. The deceased is survived by four brothers: William and Robert of Montreal, David of Gravenhurst, and Samuel of Peterborough.

Funeral services will be held at 7 o'clock this evening in Knox church, Rev. J. Mackenzie officiating. The remains will be forwarded to-morrow morning to Kingston, on the 8.20 a.m. G.T.R. train, for interment in the Cataraqui cemetery.

FUNERAL YESTERDAY.

The funeral of the late John McComb took place yesterday afternoon from the home of Mr. John Scott, 487 Chamberlain street, many friends being present to pay the last tribute of respect to one who had spent his long life in Peterborough, having been born (in what was then a village) on June the 11th, 1840, was one of the five sons of the late George McComb, who settled in Peterborough about the year 1820.

The service was conducted by the Rev. J. A. Mackenzie of Knox church and the pallbearers were Col. J. W. Miller, Messrs. Henry Rush, George Stenton and Richard Sanderson, veterans of 1866 and Messrs. George Sloan and Andrew Robson, Lodge associates.

BANCROFT TAR AND FEATHER EPISODE CLOSED

PORT HOPE, Dec. 20.—The alleged tar and feather episode in North Hastings is closed, the Grand Jury having reported. No bills in the indictments against a number of residents in Bancroft. Several men were charged with having assaulted Wesley Brown by tarring and feathering him, the assaulters being masked at the time.

MINCE MEAT

Eaton's have sold Thousands of Tins of this Delicious Home-made Mincemeat. At their price it is good buying ..... 4lb. Tin for **80c**

JUST ARRIVED—
Fresh Head Lettuce.
Crisp Celery.
Cauliflower.
Pickled Walnuts in Small and Large Bottles.
French Mushrooms.
Sealshipt Oysters.

CASH AND CARRY
SELF-SERVE GROCERY
168 CHARLOTTE ST.

COMING EVENTS

TO-NIGHT—Bowling at the Water Street Bowling Alleys.

FOUR DAYS TO CHRISTMAS—Shop early.

THURSDAY NIGHT—City Hockey League meet in the Chamber of Commerce at 7:15.

RUMMAGE SALE—of New and Second-hand Articles will be held on Wednesday Afternoon, in the Simcoe Street Store, from 1.30 to 5 o'clock. 2d-145-438

TO-MORROW—L.O.L. No. 80 elects officers.

LATE WANT ADS.

FOR SALE—A CHILD'S SET OF white Tibet furs. Apply 502 Stewart street. 3d147 559

The Gift That Lightens His Cares

An Extra Pair of Glasses will relieve Him of his worries. If the Pair he is wearing, breaks or is lost, he need not suffer for the want of Glasses while the others are being duplicated.

M. J. ROCHE
Eyesight Specialist.
188 CHARLOTTE ST

Safety First and Always!

Protect Your Valuables

In a DIEBOLD FIRE-PROOF SAFE, made by the Oldest and Largest Safe and Vault Factory in the World. We have all sizes, also a line of Home Safes.

W. J. SHERWOOD,
Sole Agent and Distributor,
421 George St., Peterboro, Ont.

Renew Your Subscription.

Optical Service

—Our new spacious and perfectly equipped Optical Parlours were prepared with a view to service in all that it implies. Location most convenient for all Patrons, every feature that would add to their comfort, and every Latest Device that will render our service more absolutely accurate. Better accommodation, but no Advance in Prices.

FOWLER'S
Registered Optometrists. Eyesigh Specialists.
A. FOWLER, Phm. B. J. E. FOWLER
373 George Street

DR. M. C. GOODWIN
Palmer Chiropractor
BARRIE BUILDING, PETERBORO
Lady Attendant
Phone 431
Office Hours—10 to 12 a.m., 2 to 4 and 7 to 8 p.m.
Office Closed Tuesday and Thursday Evenings.

Phones—Office, 1338 Residence, 7/1w & 781 Day or Night
Prompt Service Reasonable Rates
UNITED TAXI SERVICE
312 and 314 Aylmer Street
Closed and Touring Cars
W. J. CLANCY M. PAMMET and J. P. CROMPTON 26d-142

DR. A. P. ROGERS
CHIROPRACTOR — 210 BARRIE BLDG
Phones: Office 681 Residence 1393w
Office Hours: 9-12 a.m., 2-4 p.m., 7-8 p.m
Closed Tuesday and Thursday Evenings

DR. W. A. SETTLE
OSTEOPATH
124 Hunter St. Phone 649
Hours 9 a.m. to 9 p.m.

"It's confidence that does it."

Christmas Trees

In a variety of sizes and beautifully shaped. Order now to be delivered Thursday and Friday.

Ferns and Plants

We will have on display a full assortment of Blade's Beautiful Ferns and Plants.

Boston Ferns, 25c, 50c and $1.00

These Boston Ferns at $1.00 are especially priced and are wonderful value.

Plumosus Ferns, each 25c
Marcissus (plant), each 50c
Begonias (plant), each 50c
Fern Dishes with Assorted Ferns at 35c, 50c, 75c
Christmas Trees, each 50c
Azalea, very beautiful in rose pink.

ALMOND PASTE

In all its purity. You'll like it; none better.

CANDIES

See our splendid assortment of Mixed Creams, Xmas Mixed, Royal Mixed, Fancy Jellies and Mixed Chocolates.

NUTS

Walnuts, California variety, which never disappoints; 90 per cent. crack. Per lb.....65c or .....5 lbs. $3.00

Almonds, California paper shell nut. These are wonderful quality and break like peanuts in the fingers, average 3 to 1 for other varieties of Almonds. lb. 50c

Peanuts, freshly roasted, lb., 30c
Mixed Nuts, best variety, lb., 30c

ORANGES
Juicy and seedless, doz.
30c

ORANGES

Florida and seedless, in all sizes.

GINGER

Preserved Ginger, dry, lb. 60c
Preserved Ginger, in jars 90c
Wagstaffe's Ginger Marmalade, jar 40c

PEEL
Ready cut, pkg.
25c

SUNDRIES

Cranberries, lb. 35c
Raw Sugar, lb. 10c
Golden Bantam Corn, very sweet, tin 30c

ALLEN'S SWEET CIDER
By the qt. or gal.

MINCE MEAT

Mince Meat, Wagstaffe's, very fine quality, lb. 25c
Wagstaffe's Plum Puddings, each .....60c and 65c
Peak Frean Biscuits, pkg.....35c
Seeded Raisins, pkg. 22c
Seedless Raisins, lb. 25c

BROKEN WATER ICE BISCUITS
Per lb.
25c

FIGS

Pulled, in 2-lb. boxes 50c
Larger, for table, lb., 40c, 45c and 50c
Cooking, lb. 20c

PASTRY FLOUR
Delight and Nevada
24 Lb. Sack 99c

Candied Cherries, 4 ozs. for 25c
Malaga and California Grapes.

NIPPY CHEESE
Per Lb.
40c

Connal's own roasted and blended Coffee, fresh every day. 60c

Our own Special Blend of Black Tea, per lb. 80c

EARLY CHRISTMAS SHOPPING WILL BE APPRECIATED.

Porter S. White

'PHONE 208 ::: 334 GEORGE STREET

NOTICE

NOTICE is hereby given that the Partnership heretofore existing betwen the undersigned, William Taylor and John Warren Hall, carrying on business as manufacturers at the City of Peterborough, in the County of Peterborough, under the name and style of "Taylor and Hall," has been dissolved by mutual consent.

The business will be continued by the said John Warren Hall, to whom all accounts will be paid, and by whom all partnership indebtedness will be settled.

Dated, 9th December, A. D., 1921.
WM. TAYLOR.
JOHN WARREN HALL.
3d 145 423

TELEPHONE 790
WHEN YOU WANT YOUR Piano and Organ Tuned
Player Pianos a Specialty.
ALL WORK GUARANTEED.
W. H. CUNNINGHAM
560 Weller Street.

BIRTH.

ROBERTS.—At Nicholls Hospital, on 18th December, to Mr. and Mrs. Will Roberts, 552 Bethune Street—a daughter.

MILLER.—At 61 Eaton Avenue, Toronto, on 5th December, 1921, to Mr. and Mrs. T. J. Miller—a son (Thomas Franklin).

DEATH.

BREAKENRIDGE. — At Detroit, Mich., on Saturday, 17th December, 1921, Mary Ward, wife of David S. Breakenridge.

Point Venise is in especial favor and is being used extravagantly on crepe frocks. Another lace that is being facored is Valenciennes. Even the serge and kasha serge day models are being trimmed with it.

It Pays to Advertise.

Advertise in the Examiner

THE CAPITAL

ALE
STOUT
LAGER
2¼ Per Cent.

Brewed in the Old Way.
We Guarantee the Purity and the Quality of our Product.

The Capital Brewing Co., Ottawa, Ont.

These Goods are Sold by ALL the Licensed Hotels in Peterborough. Private Families may leave their Orders for Not Less Than One Case (2 Dozen Bottles) with Ernest Withern, 350-352 Water Street (opposite Market Square).

SUGGESTIONS FOR THAT XMAS GIFT

Reduced Prices on Xmas Slippers, Hockey Boots, Spats, Women's, Girls' and Men's Fine Boots.

Shoe Packs for Boys, Moccasins and Dainty Shoes for the Children. All this week at The Busy Shoe Store.

174-176 Charlotte St. *ROUTLY-BRAUND LTD.,* *Peterborough, Ont.*

When you want a TAXI
Day or Night
Telephone
FONTAINE'S 1055

The Evening Examiner

Fresh to strong northerly and north-westerly winds; a few scattered snow flurries, but mostly fair and colder to-day. Zero temperature to-night.
Thursday—Fine and decidedly cold.

VOL. XLIX., No. 145 PETERBOROUGH, WEDNESDAY, DECEMBER 21, 1921 PRICE THREE CENTS

Thermos Bottles, Carafes, Jugs, PORK AND BEAN Jars, Butter Pots, etc.
EVERYTHING IN THERMOS, AT BOND'S DRUG STORE

DIFFERENCE OF OPINION WASHINGTON

PRESIDENT HARDING AND THE UNITED STATES DELEGATES DISAGREE OVER JAPANESE ISLANDS

SHANTUNG QUESTION

WASHINGTON, December 21 (Canadian Press). — A difference in view as to the application of the new four-power treaty has arisen between President Harding and the United States delegates, but the President would not be permitted to embarrass the work of the Conference.

The President holds that the principal islands of the Japanese Empire are not to be regarded as included among the insular territories to which the treaty applies.

The delegates hold that the principal Japanese group are to be covered under the agreement along with all other Pacific islands under the sovereignty of the United States, Great Britain, France, and Japan.

TURKEYS 55 CTS. A POUND TODAY

GEESE 35 CTS., CHICKENS PLENTIFUL AT 25 AND 28 CTS.—FAIR MARKET THIS MORNING.

Although the market to-day was not widely advertised, there was a good-sized basket section and some very fine fowl were offered. At 10.30 there was about one-third the usual number of vendors in evidence, and others were arriving from time to time. Market continued till 1 p.m. and from 10 till then sales were quite brisk, most of the buyers being those who did not purchase last Saturday on account of the soft weather, and those who did not care to chance waiting to get a real good fowl next Saturday.

Turkeys Galore.

A noticeable feature was the large number of turkeys, and buyers were said to be fairly active picking them up for the butcher trade here and in Toronto. Nearly all the farm women asked 55 cents a lb., but one or two, however, were ready to take 50 cents. A two-year old gobbler weighing no less than 23 pounds, reminded one of Scrooge's turkey, "as big as Tiny Tim" which he despatched to Bob Cratchit's on Christmas morning. This king of birds, on account of its age, was up at 40 cents a pound, but while it attracted much attention, had not attracted a buyer at a late hour this morning.

Number of Geese.

Large numbers of geese were offered at 35 cents a pound. All seemed to be asking 35c a lb., but the same reduction as took place last Saturday was likely to occur. On Saturday a firm beginning at 35c. went down in confusion to 28c. Chickens were not very plentiful, and sold at 25 and 28 cents a lb.

Eggs Scarce.

Few farmers had any eggs to offer, but one or two baskets were sold at 75 cents a dozen. Butter again sold at 40 cents. 8

A few automobiles, well-steamed and frosted up, containing meat and fowl, stood in the half foot of snow on the square, their drivers congregating in groups for debates on the weather, U.F.O., etc. A few had turkeys well-frozen at 50 cents a pound, and some hind quarters of beef at 10 cents a lb.

PAY PARADE,
WEDNESDAY, DECEMBER 21ST,
7.45 P.M.
LEON FRAZER, Major.
2d146 448.

NOTICE.
SKATING TO-NIGHT AT PETERBOROUGH RANGERS' RINK, ARMOURIES. 1d-146-477

REID'S AUTO AND TAXI SERVICE, DAY OR NIGHT. 'PHONE 1766W. dtf

ALL MEMBERS OF THE G.W.V.A. WHO HAVE CHRISTMAS DRAW TICKETS ON SALE MUST RETURN THE SAME TO THE OFFICE NOT LATER THAN THURSDAY, DEC. 22ND. 1d-146. S. WHATLEY, SEC'Y.

"A FOUR-PO WER PACT."
Thomas in Detroit News.

PAY DAY FRIDAY CITY EMPLOYEES

THIS WILL GIVE FIREMEN AND OTHERS A CHANCE TO BUY A CHRISTMAS TURKEY.

All city officials and firemen will be paid up to the end of the month on Friday, the 23rd instant, that they may have the money for use at Christmas if needed.

This was the motion of Ald. Morrison and Phelan in special Council session last night, which carried unanimously.

And on motion of Ald. Whitehouse and Gordon, the City Treasurer was also authorized to pay the city's share of suburban road work this year, amounting to $7013.88. This is 30 p.c. of a total of $23,379.62, of which the counties also pay 30 p.c., and the Provincial government 40 p.c.

Ald. Frank Whitehouse has been Council's Commissioner on the Suburban Roads Commission for 1911, and the work accomplished by the Commission in the interests of good roads has been highly commendable.

CHRISTMAS SPIRIT PERVADES MEMBERS OF KIWANIS CLUB

HAVE ALREADY ACCOMPLISHED MUCH IN RELIEVING LOCAL DISTRESS—DR. R. C. BLAGRAVE ADDRESSES ORGANIZATION.

Another enjoyable luncheon was held by the Kiwanians yesterday noon, when the Speaker of the day was Rev. R. C. Blagrave, D.D. All the members seemed to be imbued with the good fellowship spirit which each person should have at this time of the year, and it was necessary for President Frank Whitehouse to levy numerous fines in order to keep the boys from overstepping the mark; and consequently Sargent-at-Arms, Joe John, was kept busy carrying out the President's wishes that he entirely missed his second course.

Walter Stocker gave a report of what he and his Committee have already accomplished in the way of carrying out the temporary object of the Club in alleviating as far as possible the distress throughout the City and providing the necessary cheer at this time of the year. Walter Stocker and his Committee are to be very much congratulated on their efforts which they have made in the above regard, and from the few instances which they have made without mentioning any names, it can be easily seen that this Club is doing their bit in the good work.

The Day's Booster

The booster of the day was Norman Barclay, and not only the recipients of the prizes but everyone enjoyed what he had for them.

Dr. Blagrave commmented the Club on it's good work, and gave an address which was greatly appreciated by all. He pointed out the necessity not only of giving the young boys a holidays and other things which they could enjoy, but also that it is absolutely necessary to instill in the future manhood the true Christian spirit and consequently leave with them something of a permanent nature which they can have with them all their lives, and not only improve their character but make them better and happier citizens. The speaker further said that every person was naturally religious and it was only a question of bringing part of one's future to the forefront, and imbuing him with the fact that this spirit is the most important one in human life.

Bill Phillips and Bill Barry were in better than their usual good form and seem to improve at every meeting.

TO HAVE CHARGE OF MARBLE WORKS

MR. A. A. COOK LEAVES FOR DALLAS, TEXAS, BRANCH AND MR. R. H. CARMAN WILL BE HIS SUCCESSOR HERE.

Mr. A. A. Cook, 534 Weller street, and family, leave to-morrow for Dallas, Texas, where Mr. Cook will be in charge of the factory of the Vermont Marble Works, holding a similar position to the one he has occupied here.

Mr. Cook, who has been a resident of Peterborough for the last seven years, has made a host of friends here, and will be missed both in financial and social circles. He was a member of the Peterborough Golf Club and an enthusiastic worker in the Y.M.C.A. He also did some excellent work in war-time in connection with Red Cross and Red Triangle work. His many friends will congratulate him on his promotion to the managership of the factory at Dallas Texas. His connection with the Vermon Marble Works has extended over a period of twenty years.

Mr. R. H. Carman of Philadelphia, a member of the firm for the last fifteen years, will be Mr. Cook's successor as manager of the factory in Peterborough.

POLICEMAN CONVICTED.

Took Bribe From Man He Summoned in Automobile Case.

NEW YORK, Dec. 21. — Traffic Policeman John F. Carroll, who has been on the force for fifteen years, was convicted, before Supreme Court Justice Cropsey, in Brooklyn, of taking a bribe of $10 from a man to whom he had given a summons for driving without a license.

At Broadway and Lafayette Avenue, Brooklyn, last June, Carroll stopped John W. Hunter, of 23A Vernon Avenue, who was driving a new automobile and had neither a State nor an operator's license. Assistant District Attorney Warbasse showed that Carroll gave Hunter a summons, but did not report doing so to his desk lieutenant, and that there was no record entered in the police station.

When Hunter appeared in court, he said, Carroll went to him and said he would have to pay a fine anyway, and that the case might be kept from coming up if Hunter would give him $10. Hunter says he did so, and that his case was not called, no record of it having been made in court. hen Hunter complained to the District Attorney.

THE TREATY DISCUSSION CONTINUING

GEORGE CAVAN DUFFY WAS THE FIRST SPEAKER THIS MORNING SEES NO ALTERNATIVE.

WANTS SUBSTANCE

DUBLIN, Dec. 21.—(Canadian Press).—Claims of opposing factions in the fight on the Irish treaty in the Dail Eireann range from two against ratification to ten in its favor.

George Gavan Duffy was the first speaker this morning and said, as a signer of the treaty, he recommended it reluctantly but sincerely, because he saw no alternative.

Duffy's speech indicated that he assumed the treaty would be ratified, as he declared it would "be the duty of farmers of the Irish constitution to place a foreign king at considerable distance from the Irish people," adding that "king symbolizes in himself just the anger of the Irish people for 750 years."

The Irish Independent says this morning: "In heaven's name let Ireland take the substance and not dissipate her energies in discussing shadows."

"Bluffed" Into Signing.

Eamonn Duggan, one of the signers of the treaty denied that delegates had been "bluffed" into signing. He said he signed it in calm seclusion and with due consideraton to country. Living and dead. He warmly urged ratification.

Professor Stockley, of Cork University, formerly of Canada, opposed the Treaty and said whatever there was of Englishman in him was shamed by British conduct regarding agreement. He was supported by David Kent, East Cork, whose brother was executed in 1916.

CHRISTMAS MAILS ARE HEAVIER THAN USUAL.

OTTAWA, December 21. — The Christmas mails despatched to Europe this year, though not so heavy as in war years, exceeded the quantity that used to go in the years before the war.

The Metagama, sailing as early as 9th December, carried 1,566 bags of parcels and 970 letter bags. The Megantic on the 11th took 621 letter bags and 660 parcel containers. On the 13th the Empress of France carried 1,082 bags of parcels and 510 bags of letters.

In addition, the Canada, sailing on 15th December, carried a large amount of Christmas mail, of which a report has not yet been received here.

The bulk of the incoming mail has not arrived from Europe, though a heavy British mail came from the Scandinavian, which had 845 bags of parcels. The Melita brought 2,127 bags of parcels nda 021 bags of letters; the Canada, 1,029 bags of parcels and 501 bags of letters. The Pretorian, now on its way across, is carrying 372 bags of parcels and 566 bags of letters and newspapers.

On the whole Canada is receiving more Christmas mail from Europe than she sends, a fact which post office men attribute to the number of British families coming to Canada in late years, as well as to the friends made in war time.

ELECT ALFRED MAGUIRE BY ACCLAMATION.

TORONTO, December 21 (Canadian Press). — Controller Alfred Maguire was to-day elected Mayor by acclamation. He is 46 years of age, and was born in Toronto.

KEYSTONE VIEW CO., NEW YORK

WHY VIENNA REVOLTED

The picture illustrates one phase of the abject poverty that has hung like a pall over the poorer residents of the erstwhile magnificent capitol of the Dual Empire since the war ended. When a city like Vienna is reduced to picking its sustenance from refuse piles it is almost certain to revolt.

TO DECLARE WAR ON THE RED FORCES

SOVIET GOVERNMENT PREPARES TO RESIST NEW SHOW OF AGGRESSION BY REPUBLIC OF CHITA.

TELEGRAPH BRIEFS

LONDON, December 21 (Canadian Press). — The report that the Republic of Chita has declared war on the Republic of Vladivostock, and that the Soviet Government of Moscow is sending war material and troops to Chita, is carried in a Central News message from Helsingfors.

GRAND TRUNK SHAREHOLDERS.

LONDON, December 21 (Canadian Press). — The shareholders of the Grand Trunk have been granted leave to appeal to the Privy Council against the award of Board of Arbitrators which fixed the value of the railway.

A WORKING ALLIANCE.

SASKATOON, December 21 (Canadian Press). — The conviction seems to be fixed in the minds of the Progressives who attended the caucus of members-elect here yesterday that a working alliance with the Liberals is not beyond the statesmanship of the party chiefs. The majority of the Progressives are said to take the stand that they are justified by circumstances in making concessions for the sake of ensuring a stable and representative Government.

The next step will be taken at Ottawa, where the Hon. Mr. Crerar and others will confer with the Hon. Mackenzie-King.

OPPOSES ANY FURTHER REDUCTIONS.

PARIS, December 21 (Canadian Press). — Premier Briand, in his conferences with Premier Lloyd-George, has refused, firmly, to consider any further reduction in the total amount of reparations due from Germany, it is understood in official circles here.

PASSENGER TRAIN WRECKED

CLARKSBURG, W. Va., December 21 (Canadian Press). — A westbound Baltimore and Ohio passenger train was wrecked at Independence, eight miles from Grafton, W. Va., to-day. Three coaches are reported in the ditch, and all the doctors in Grafton were hurried to the scene of the wreck.

PREMIER SMUTS' VIEW.

LONDON, December 21 (Canadian Press). — Premier Smuts, addressing the Natal South African Party Congress, referred to the Indian question, and said that anything they did in the Union of South Africa had a far-reaching effect and might shake the foundations of the British Empire. He counselled the Indians to avoid seeking a settlement of their differences with the authorities, which might not do them any good and might cause the Empire incalculable harm.

VERY LITTLE PROGRESS

LONDON Dec. 21.—(Canadian Press).—Very little progress has been made in the conference between Premier Lloyd George and Premier Briand of France.

THE WEATHER

A cold wave came down from the north on Monday and spread over the Prairie provinces yesterday. Winnipeg yesterday had it 20 below zero, while Edmonton and Prince Albert shivered in 35 below. This cold dip is now spreading eastward, and its frigid touch is already here. At noon we had it two above the zero mark (the lowest up to the present time), and the outlook for to-night is a much lower figure. This will likely last for some days.—W. P.

THEATRES

CAPITOL—Wallace Reid in "The Charm School" a Paramount picture—also Dick and Alice McAvoy in singing, dancing and comedy.

ROYAL — Very Special Feature "The Heart of Maryland". Also Western Drama and First Run Comedies.

REGENT—Buck Jones, the popular motion picture star who defies gravitation in a Wm. Fox picture "Get Your Man". also feature film stories and serial.

Alf: "'Ard working woman, you wife, Bill."

Bill: "She is that; wish I 'ad a couple more like 'er."

TO PROVIDE CHRISTMAS CHEER FOR VETS. IN NEED

NEIL McTAGGART, M.P.,
Who was elected in Maple Creek, Sask., as a Progressive.

THE PREMIER TAKES STAND HYDRO ISSUE

WILL NOT PERMIT MUNICIPALITIES TO VOTE ON ACQUISITION OF RAILWAYS.

TORONTO, December 21 (Canadian Press). — Definitely Premier Drury has taken the stand that the Government will not permit municipalities in the Niagara Peninsula to vote on the acquisition of Niagara, St. Catharines, and Toronto Railway.

In a letter to Sir Adam Beck, reported to have reached the Hydro chairman only yesterday, the Premier declines to pass an Order-in-Council under the Hydro-Electric Railway Act giving sanction of the Government to the submission of the necessary by-law and agreement to the electors.

The ground taken by the Premier is that the terms of the proposed purchase are not in accordance with the provisions of the statute, as the Hydro-Electric Power Commission may hypothecate the bonds of municipalities to raise money to carry on the enterprises.

SIR ADAM BECK SILENT.

ST. CATHARINES, December 21 (Canadian Press). — Sir Adam Beck declined to discuss the communication he received from Premier Drury or to divulge its contents here last night.

LORD SHAUGHNESSY DENIES REPORT.

MONTREAL, December 21 (Canadian Press). — "There is nothing further from my mind," declared Lord Shaughnessy this morning when questioned as to a rumour that connected his name with the Canadian High Commissionership in London.

CARDINAL CABRIERES DEAD.

PARIS, December 21 (Canadian Press). — Cardinal Cabrieres, Bishop of Montpellier, France, is dead at the age of 91.

USEFUL GIFTS.

Among the most useful gifts are included: Magnifiers, Ever-sharp Pencils, Eyeglass Chains and Buttons, Cases, Field Glasses and Binoculars, Goggles, Lorgnettes, and so on. See our window display. Let us repair and adjust your glasses for the holiday, while you wait. See Us and See Better. W. H. Lacey, Optical Specialist, 410 George Street.

WHILE THEY LAST,
A FEW GOOD ELECTRIC IRONS AT $4.98. UTILITIES OFFICE APPLIANCE DEPARTMENT. OPEN EVENINGS.
3d149 391

WOOD FOR SALE
2 CARS OF GOOD DRY HARD WOOD, 1 CAR HAMILTON'S SIDING WATER STREET AND MARBLE WORKS SIDING. $10.50 AT CAR OR $11.50 DELIVERED B REVOY. 'PHONE

WOOD
Cut Hemlock SLABS, $5 Team Load
Cut PINE SLABS, $4.50 Team Load
4 Ft. Hemlock SLABS, $7 per cord
4 Ft. PINE SLABS, $6.00 per cord
KINDLING $4.00 A TEAM LOAD
ALFRED McDONALD LUMBER COMPANY, LIMITED.
Phone 176. 3d148

CITY COUNCIL RELEASES $1000 FROM RELIEF FUND TO ASSIST IN DISTRIBUTING YULETIDE BASKETS TO RETURNED MEN AND DEPENDENTS.

G. W. V. A. LADIES ACTIVE

Two hundred or more baskets of sensible and substantial Christmas cheer will be distributed to needy veterans of the Great War and their dependants in this city by the G.W.V.A. and that body's Ladies' Auxiliary, due precaution being taken to avoid overlapping other local organizations in their relief work.

This commendably philanthropic work by the two veterans' associations was rendered practicable last evening, when the City Council, in special session to hear a deputation from the G.W.V.A. and its Ladies' Auxiliary seeking civic co-operation in providing ways and means for achieving the proposed Christmas relief, voted them $1,000 from the $7,000 still remaining in the old Peterborough Relief Association Fund. Two thousand dollars of the original $9,000 transferred to the City Council from this fund had recently been voted to the Central Charity Board.

The deputation attained their objective in a resolution moved by Ald. G. N. Gordon, and seconded by Ald. Joseph Crowe, that the G. W. V. A. and their Ladies' Auxiliary be granted the $1,000 petitioned for from the funds of the Peterborough Relief Association, they undertaking that the projected supplies shall be sent to only those in actual need of them, and that here shall be no overlapping with the work of other local relief organizations. This motion passed unanimously.

The Plan.

The scheme which will be operative for distributing the Christmas cheer decided on is embodied in the following petition presented in typed form to Council last night:

The above Association, together with the Ladies' Auxiliary to the G.W.V.A., proposed to give at least 200 baskets to veterans, their wives and families, chiefly to families where the bread-winner is out of work.

Each basket is to contain:
5 lbs. of beef.
10 lbs. of potatoes.
3 lbs. of sugar.
1 lb. of tea.
1 lb. of butter.
½ lb. of candies.
An orange per head to each family.

In order to fill these baskets, a large amount of money will be needed.

Would it be possible for you to grant $1,000 from the $9,000 which was handed to the City Council by the Trustees of the Peterborough Relief Association, as this money was raised by public subscription, and, as the unemployment question is without precedent in the City of Peterborough, or any other city this winter, we trust you will see your way clear to give us a grant.

Yours truly,
H. J. Saunton,
President G.W.V.A.
Nina Frederick,
President, Ladies' Auxiliary G.W.V.A.

The Deputation.

The deputation was introduced by Harvey Staunton, president G. W.

(Continued on page 10)

DON'T FORGET
THAT YOU CAN HAVE YOUR ORDER FOR CHRISTMAS GREETING CARDS PRINTED AND DELIVERED TO YOU THE SAME DAY IF YOU DESIRE THEM. ORDER RIGHT UP TO SATURDAY NOON OF THIS WEEK AND YOUR ORDER WILL BE FILLED WITH YOUR NAME AND ADDRESS PRINTED WITH GREETING. THE EXAMINER.
4d147

4TH BRIGADE C.M.G.C. BAND.
THE BAND OF THE 4TH BDE. C.M.G.C. WILL BE PAID FRIDAY EVENING, PROVIDING ALL UNIFORMS, INSTRUMENTS, THE PROPERTY OF THE MILITIA, ARE TURNED INTO THIS OFFICE NOT LATER THAN 9 P.M. THURSDAY, (ROOM 214 BARRIE BLDG.) OFFICE WILL BE OPEN FROM 7 P.M., TO 9 P.M., THURSDAY.
W. G. NICHOLLS, Lieut.,
2d 146 469 ACTING ADJT.

MARK STREET RINK
BAND TONIGHT
GOOD SKATING
1d 140 353

WINTER IN ALGONQUIN PARK.

Every year the number of winter vacationists to Algonquin Park is increasing, and many prefer the dry, clear, cold atmosphere of this delightful region (2,000 feet above sea level) to the more enervating climate of the south. "The Highland Inn" offers exceptionally good accommodation, and as it is owned and operated by the Grand Trunk Railway, patrons are assured good service. The hotel will be open for the winter season from Dec. 15th until March 15th. The Park is 200 miles north of Toronto and a through sleeping car is operated between Toronto and the Park Tuesdays and Fridays, returning Wednesdays and Saturdays. An illustrated booklet describing the winter sports, handsomely illustrated, will be sent free upon application to any Grand Trunk Ticket Agent, or C. E. Horning, D.P.A., Toronto, Ont.
3d-17-19-21.

ROOFING AND SUPPLIES
Ready Roofing and Tar Products, and Slate Tile Felt and Gravel.
Roofing Supply Stores
440 Water St. Phone 775
A. McLEOD M-W-F

OSTEOPATHY
DR. MARY E. DAVIDSON, Osteopathic Physician. Office, 308 Charlotte Street. Phone 1016w.

MONEY TO LOAN.

We have funds to loan on Real Estate Security at the lowest rates. GORDON & O'BRIEN Phone 219.

OSTEOPATHY.

DR. BRUCE E. MARSHALL—Osteopathic Physician. Office, 242 Hunter Street. Hours, 9 to 11, 2 to 4 p.m., 7 to 8 p.m. Telephone 146W.

DRS. WALMSLEY & SETTLE—Osteopathic Physicians. Office in Sun Life Building, corner of Hunter and Water streets. Entrance, 124 Hunter street. Phone 649. Office hours, 8 a.m. to 9 p.m.

MEDICAL.

DR. BUCHANAN, F.R.C.S., Edinburgh; M.R.C.S., Eng.; L.R.C.P., London. Eye, Ear, Nose and Throat Specialist. Hours: 9-11, 2-4 p.m., and 7-8 p.m. Phone 519. Office, corner of Water and Murray streets.

T. GEORGE LOUDON, M.D., C.M., Physician, Surgeon and Accoucheur. Office — 205 Brock street, lately J. Nugent's.) Phone 1868. Office hours—9 to 11 a.m., 2 to 4 p.m. 7 to 8 p.m.

BARRISTERS AND SOLICITORS.

GORDON & O'BRIEN—Barristers, Solicitors, Notaries. Money to loan on easy terms. Special attention to Patents and Trade Marks. Phone 219. G. N. Gordon, J. A. O'Brien.

S. A. MEDD, Barrister, Solicitor, Notary. Office over the Dominion Bank, corner of George and Simcoe streets. Telephone No. 22. Private funds to loan at current rates upon easy terms.

C. R. WIDDIFIELD, B.A., Barrister, etc., and Solicitor for the City of Peterboro. Money to loan. Office over the Bank of Commerce. Phone 550.

PECK, KERR & McELDERRY, Barristers, Solicitors and Notaries. Office, Water street, Peterboro. Money to loan at the lowest current rates of interest on easy terms of payment. E. A. Peck, F. D. Kerr, V. J. McElderry.

O'CONNELL & CORKERY—Barristers, Solicitors and Notaries. Money to loan at the lowest current rates of interest. Daniel O'Connell, John R. Corkery. Hunter street, two doors west of the Post Office.

DUMBLE & JOHNSTON—Barristers, Solicitors, etc. Office, over the Toronto Savings and Loan Company, George street. D. W. Dumble, K.C., W. Johnston.

A. E. DIXON—Barrister, Solicitor, etc. Office corner Hunter and George streets. Entrance next to Madill's drug store.

HALL & HALL—Barristers, Solicitors, and Notaries Public, Hunter street, Peterborough, next to St. John's Church. Money to loan at the lowest rates of interest. E. H. D. Hall, Basil D. Hall.

MOORE & WEARING—Barristers and Solicitors, 403 Water street, opposite the Post Office. Money to loan at the lowest current rates of interest. Jos. Wearing, M.A.

E. R. HALL—Barrister, Solicitor, etc., Peterboro, Ont. Office, corner of Hunter and Water streets, over the Canadian Bank of Commerce. Trust funds to loan on easy terms of payment.

JAMES FORDYCE STRICKLAND—Barrister Solicitor, Notary Public. Money to loan. 124 Hunter street, Peterboro. Phone 151

ARCHITECTS.

W. & WALTER R. L. BLACKWELL—Architects' Office, Bank of Commerce Building, corner of Hunter and Water streets. Telephones: Office, 1300; Residence, 1472.

W. H. BARRY—Architect. Plans prepared for Monumental, Commercial and Domestic Buildings. Office 539 Glimour street. Phone 507.

Railway Time Tables

GRAND TRUNK RAILWAY
[Corrected to Date.]

No. 66—8.10 a.m., for Port Hope and Toronto
No. 95—8.20 a.m., for Lindsay, Blackwater Junction, Orillia, Midland, North Bay and Toronto.
No. 98—8.25 a.m., for Hastings, Campbellford, Belleville and points on the Main Line East.
No. 369—8.30 a.m., for Lakefield.
No. 371—12.15 p.m., for Lakefield.
No. 92—12.04 p.m., for Lindsay, Port Hope, Toronto, Buffalo, making connections with International Limited for London, Detroit and Chicago.
No. 100—12.20 p.m., for Hastings, Campbellford and Belleville
No. 95—5.36 p.m., for Lindsay, Orillia, Midland, North Bay and Toronto
No. 94—9.10 p.m., for Port Hope, Montreal & Boston.
No. 99—8.19 p.m., for Lindsay.

CANADIAN PACIFIC RAILWAY
[Corrected to Date.]

GOING EAST—
11.59 a.m.—Norwood, Havelock, Bonarlaw Tweed, Perth, Smith's Falls, Kingston, Ottawa, Montreal and intermediate points daily. On Sunday this train proceeds east only as far as Havelock.
2.20 p.m.—Indian River, Norwood, Havelock and Tweed. Daily except Sunday.
12.03 a.m.—Havelock, Tweed, Kingston, Perth Smith's Falls, Montreal, St. John, Boston and New York. Daily except Saturday.
4.00 a.m.—Havelock, Tweed, Kingston, Perth, Smith's Falls and Ottawa. Daily.
2.49 a.m.—Smith's Falls and Montreal. Sunday only.
GOING WEST—
5.16 a.m.—Myrtle, Toronto, Guelph, Goderich, Hamilton, Galt, Woodstock, St. Thomas, London Chatham, Detroit, Chicago and New York. Daily
6.01 a.m.—Toronto (Yonge street), Hamilton, Owen Sound, Teeswater and intermediate points. Daily except Sunday.
7.35 a.m.—Toronto, Hamilton, Brantford, Buffalo, Rochester, Boston, New York, Galt, Woodstock, London, Chatham, Detroit and intermediate points between Peterboro and Toronto. Daily except Sunday.
8.35 a.m.—Bethany, Lindsay, Orillia, Port McNicol and intermediate points. Daily except Sunday.
2.50 p.m.—Toronto, Hamilton, Brantford, Buffalo, New York, Galt, Woodstock, London, Detroit, Chicago and intermediate points between Peterboro and Toronto. Daily
6.50 p.m.—Lindsay, Toronto (Yonge street), and intermediate points. Daily except Sunday.
8.54 a.m.—Toronto. Sunday only.

PERSONAL

MARRY—THOUSANDS; WORTH $5000 to $400,000, willing to marry, list free. Ralph Hyde, 129 San Francisco, Cal. 4d10 17 21 29

NOTICE

MOVING AND CARTING, ANY distance, also hardwood for sale. 'Phone 1114J. Owen Johnson, 187 Perry street. 26d 246 70

NOTICE — PHONE 619W, FOSter's Auto and Taxi day or night. Charges moderate. 6d150 552

NOTICE.

CHIMNEY CLEANING. 'PHONE 1851W. 6d151 573

WORK WANTED

WORK WANTED—EXPERIENCed clerk, grocery or general store. Apply Box 326, Examiner.

NOTICE — PLASTERING DONE at night. Apply 413 Bethune St. 3d146 529

WORK WANTED-IF YOU WANT your sewer connections dug from the street line to your house, or if sewer is plugged, phone 1750W, or call or write 656 Reid street. 6d146 472

WOMAN WISHES HOUSEWORK three days a week. Apply Box 542 Examiner office. 3d147 542

WORK WANTED BY CARPENter, cabinet maker, first class. — Phone 1814J. 6d149 333

WANTED

NOTICE — GOVERNMENT POSITIONS, now offer excellent opportunities. Inspectors, Overseers, Clerical, Departmental, all grades. List of positions and particulars, "How to Secure Competency," sent free. Address, Box 595, Canadian Civil Service Institute, Toronto. 6d151 562

FOWL WANTED — HIGHEST market price paid for all kinds of fowl. S. Levine, 203 Charlotte St., phone 970W. 26d163 424

WANTED — BY TWO GENTLEmen, furnished or unfurnished rooms, 2 bedrooms and sitting room. State terms. Apply Box 541 Examiner. 3d147 541

WANTED — BY A YOUNG BUSIness lady a bed-sitting room with board. Must be central. State price. Apply to Box 550 Examiner Office. 3d147 550

WANTED TO BUY—LIGHT SECond hand car. State year and lowest price for cash to Box 526 Examiner office. 3d146 526

WANTED — ¾ SIZE VIOLIN — Phone 1109W. 3d147 543

WANTED — 100 CARS AT THE Reliance Auto Repairs and Taxi Service. Tops re-covered and Moher tops redressed. Prices are right and all work guaranteed, at corner Aylmer and Lake street Phones 1288J or 462. 26d161 361

WANTED — LIVE AND DRESSED poultry, highest market prices paid. Phone 771 and we will call. Apply A. Atkins, Elm street. 26d 162 486

WANTED — A SAFE — APPLY P. O. Box 787, Peterboro, Ont. 3d147 457

WANTED — GIRL OR BOY HAVing two years in Collegiate Institute, preferably son or daughter of returned soldier, who wishes to take a Business College Course and cannot pay fees, Santa Claus will give free tuition to one earnest student. Send application to Box 570 Examiner before Saturday. 3d178 570

FOR RENT

NICE COSY FURNISHED ROOM —conveniences and phone. 483 Elm street. Phone 181M. 6d149 523

TO RENT — TWO FURNISHED rooms for light housekeeping — couple without children, central. Apply Examiner for address. 3d148 574

TO RENT—A GOOD GARAGE — Apply to 22 Cricket Place. 4d21 23 27 29

TO RENT — A SMALL HEATED apartment. Apply Routly Braund Limited, 174 Charlotte. 3d146 431

TO LET — WARM BEDROOM — Modern conveniences. Apply Examiner for address. 6d146 463

TO RENT—SMALL COMFORTable private apartment. Apply 211 Park street, south of DeLaval. 3d146 518

FOR RENT—HEATED OFFICE on George street. Immediate possession. Apply 437 George Street

TO RENT — 6 ROOMED HOUSE, furnished with all conveniences; north end. Phone 564W. Apply Examiner for address. 3d145 400

FOR RENT — HEATED OFFICE in Bank of Commerce Building. Immediate possession. Apply 437 George street. tf2801

FOR RENT — STORE No. 173½ Simcoe street. Immediate possession. Apply 437 George street. dtf

TO RENT—MODERN FURNISHed house, hot water heating, very central; for a term of 3 or 4 mos. Apply Box 538 Examiner office. 3d146 538

TO RENT — HOUSE TO RENT... Furnished or unfurnished; central. Apply Examiner for address. 3d147 545

TO RENT—BRIGHT 4 ROOMED flat; all conveniences excepting furnace. Tenant leaving town. Apply 183 Antrim street. 12d156 553

HOUSES, REAL ESTATE

FOR SALE — 7 ROOMED HOUSE barn, and two acres of land. A Nicholson, Downer's Corners. 3d146 536

FOR SALE OR TO RENT — A brick house; all conveniences, except a furnace. Apply at Examiner for address. 6d149 519

FOR SALE — 8 ROOM HOUSE, and about 9 acres, at Cottesloe corner, known as the John Sanders' home, also farm implements, household goods and horse and buggy. Reasonable for cash. Apply Arthur Sanders, Cottesloe, Ont. 1w51 370

FOR SALE— ELIAS AVE. SEVen room new house. Most attractive house for sale in Peterboro. Moderate price and terms. Suitable for professional or businessman. Apply Jas. Blaiklock Barrie Bldg. 'Phone 1703 or evenings 56W. 26 30 3 7 10 14 17 21 24 28 31

100-ACRE IMPROVED ROAD FARM.

With 3 Horses, 13 Hogs, Cows, Poultry, heifer, hay, straw, grain drill, machinery, vehicles, tools included; big crop district, ready markets; near village, easy drive large R. R. town; 80 acres productive, loamy tillage; 15-cow, spring-watered pasture, woodland; sugar grove, 25 apple trees, berries; comfortable 7-rroom house; close neighbors; good 100-ft. barn, large stone stable; owner unable operate. $7500 gets all; only $2500 needed; easy terms. Come now. Investigate. Catalogue free. R. J. M. Halli, Cobourg, Ont., Canada. 7d21 23 427

FOR SALE

FOR SALE — PURE BRED ROSE comb Rhode Island Red cockerels. Apply Frank Savigny, R. R. No. 11 Phone 996 R 2-1. 3d147 546

FOR SALE—CHRISTMAS TREES 225 Lake street. Phone 1288J. 6d149 533

FOR SALE — LUMBER — APPLY 513 Donegal street. 3d148 569

FOR SALE—PAIR OF BOY'S hockey skates and boots. Size 6½. 3d148 576

FOR SALE — PUMP CART, A child's sleigh with railing, child's blackboard, nursery set. Apply at Examiner for address. 3d148 575

FOR SALE — 1 COAL HEATER, 1 baby's white enamelled sleigh, upholstered, 1 whole reed carriage. Phone 1320F. 3d148 483

FOR SALE — 1 LADY'S GREY cloth coat with large black fur collar, size 38; also 1 pair of lady's hockey boots and skates, size 4. Apply 465 McDonnel street. 2d147 560

FOR SALE—HAND STRAW CUTter and democrat, or would trade for cutter. Apply Huxley, Fradette, avenue. 3d148 561

FOR SALE — SKATES AND boots, lady's size, in good condition, $2; also No. 2 Brownie camera, nearly new, $1.50. Apply 309 Reid street. 1d146 571

FOR SALE—A QUANTITY OF guaranteed White Star potatoes at $1.60 per bag delivered. O. Devell, grocer, corner Lake and Aylmer streets. Phone 1018. 6d149 439

CHRISTMAS TREES FOR SALE and delivered, 247 Hunter Street. Phone 1007J. 48 491

PIANO FOR SALE — ALMOST new, cheap for cash. Box 551 Examiner office. 3d147 551

FOR SALE — 1 CABINET ORGAN $7.50; 1 Ideal water power washing machine, $12; 1 good Singer sewing machine, $8; 1 corner whatnot, $1.50; stove boards, new stove pipes, bake boards, some tinware, cups and saucers, etc. 679 Stewart street. 2d147 567

FOR SALE — $900 SECOND FARM Mortgage. Apply at Examiner for address. 3d147 565

FOR SALE — BRUNSWICK Gramaphone, practically new, with full selection of records. Will sacrifice for quick cash sale. Apply Examiner for address. 3d147 549

FOR SALE — CHEAP—ONE SET of cub bear furs. In good condition. Apply 182½ Hunter street, Door No. 4. 3d146 483

FOR SALE — 1 NEW DROPhead seven drawer Singer sewing machine, cheap. Apply 299 McDonnel street. 3d147 548

FOR SALE —CANARIES IN FULL song. Apply 453 Mark street. Phone 981M. 3d147 544

FOR SALE—AN UPRIGHT PIANO in good condition, good as new. Apply to No. 4, Edison Avenue. Quick sale. 3d146 534

FOR SALE—GERHARD HEINTZman phonograph, new with records, cost $190; will sell reasonable. Apply at Examiner for address or phone 1178. 3d146 532

BLACK FINGERING YARN No 1 quality $2.00 for $1.19 a lb; Sweater yarn in balls 25c for 18c. 700 Christmas presents cheap. R. C. Braund, Park street. Bargain Arcade. 6d 147 300

FOR SALE—A CHILD'S SET OF white Tibet furs. Apply 502 Stewart street. 3d147 559

FOR SALE, HOUSEHOLD FURniture, cheap; walnut parlour suite, $16; baby buggy, $9; drophead Singer sewing machine, $17; writing desk, $10; white iron bed, complete quilts and feather pillows, toilet set, extension table, sideboard, leather couch, kitchen table and chairs, wash stand and electric heater, all in good condition. Apply 27 Park street, south corner Park and Parnell. 3d146 531

POULTRY AND EGGS

FOR SALE — BRED TO LAY hens. Apply 773 Aylmer street. 3d146 527

FOR SALE—12 LAYING PULlets. Apply 215 King street. 3d146 540

HELP WANTED--Female

WANTED—A GIRL TO ASSIST with housework, 3 in family — must be fond of children. Apply 594 Aylmer street. 3d148 472

WANTED — A DINING ROOM girl. Apply American Hotel. 3d148 564

BOARDERS WANTED

2 BOARDERS WANTED — APply at the Examiner for address.

BOARDERS WANTED—GENTLEmen, large front bedrooms; well heated. 185 King street. 3d146 525

SITUATIONS WANTED

WANTED BY A PERSON WITH some experience a position as a saleslady in a departmental store. For further information call phone 223. 8d146 434

AGENTS WANTED

MEN AND WOMEN, NOT TO canvass, but to travel and appoint local representatives, $21 a week, and expenses guaranteed, with a good chance to make $50 a week and expenses. State age and qualifications. Experience unnecessary. Winston Co., Dept. O., Toronto. 4d21 24 28 31 426

LOST

LOST—A YELLOW KITTEN — Finder please return to 358 Dublin street and receive reward. 3d 5 522

LOST ON SATURDAY—A SMALL buffalo robe. Finder please leave at the police station. 2d146 452

LOST ON SUNDAY BETWEEN 89 Park street south and Murray Street by way of Park, Perry and Aylmer streets, spectacle case taining pair of glasses, one glass loose. Finder please leave at Examiner. Reward. 3d147 558

LOST IN THE POST OFFICE ON December 19th a fountain pen. Finder please leave at the Examiner office and receive reward. 2d146 554

LOST — AIREDALE DOG IN THE vicinity of Sucker and Eagle Lake. Finder please notify the Examiner office. 3d14 21 28 439

LOST—BLACK AND TAN HOUND wearing a collar and tag with white tips on toes, answering to the name "Wambo." Anyone returning or notifying Fred Jopling, 340 George street, will receive reward. 1w52 364

FOUND

FOUND — BLACK AND WHITE and tan hound dog with brand on both hips. Owner please call at 184 Brock street. 3d148 568

SITUATIONS VACANT

MAKE MONEY AT HOME — $15 to $60 paid weekly for your spare time writing show cards for us. No canvassing. We instruct and supply you with work. West-Angus Showcard Service, 72 Colborne Building, Toronto. dtf 730

AUTOS FOR SALE

FOR SALE — LATEST GRAYDort, like new; also Ford and Chevrolet tourings in good condition, sacrifice price. H. Dunford, 213 Hunter street. Phone 224 or 518. 6d149 539

OVERHAULING AT REDUCED PRICES.

All Overhauling until further notice at a Discount of 20%. Have your Car overhauled now instead of in the rush season.

CYLINDERS RE-BORED.

We Re-bore and Re-fit Cylinders, giving the very best possible job at Lowest Prices.

RE-PAINTING.

At Very Moderate Prices. We have the Best Fire-proof Paint Shop in Town, and do Quality Work.

FIRE-PROOF WINTER STORAGE.

At Very Moderate Rates. Special Prices for those attending Theatres and Social Evenings down Town.

WINTER SERVICE ON STORAGE BATTERIES.

Leave your Battery with us. We have capacity for 1,000 Batteries, and will keep your Battery up to normal during the Winter Months and deliver Fully Charged in the Spring. Repairs and Overhauling a Specialty. "Exide Service Station."

FULL LINE OF WINTER NECESSITIES.

Hand Warmers, Radiator Covers, Tire Chains, Mayall Heaters, Anti-Freeze, etc.

WARM WATER WASHING STATION.

Don't have your Car washed with Cold Water this time of year. We Guarantee Satisfaction, and our Prices are Moderate.

Duffus Motor Sales

CHILDREN'S AID SOCIETY
Of
PETERBORO CITY AND COUNTY
For the Care of Neglected and Ill-Treated Children,
CHILDREN FOR ADOPTION
C. W. POWELL,
Assistant Secretary and Inspector
388 George Street. Phone 1044w. Office Hours: 12 to 2 and 6 to 8 p.m.

BULL-DOG DRUMMOND
BY "SAPPER"
(CYRIL McNEILE)

(Continued from Yesterday.)

"My dear people," Hugh murmured protestingly, "surely you know me well enough by now to realise that I can't possibly have another idea for at least ten minutes. That is just the general scheme; doubtless the mere vulgar details will occur to us in time. Besides, it's someone else's turn now." He looked round the table hopefully.

"We might dress up or something," remarked Toby Sinclair, after a lengthy silence.

"What in the name of Heaven is the use of that?" said Darrell witheringly. "It's not private theatricals, nor a beauty competition."

"Cease wrangling, you two," said Hugh suddenly, a few moments later. "I've got a perfect cerebral hurricane raging. An accident. A car. What is the connecting-link. Why, drink. Write it down, Algy, or we might forget. Now, can you beat that?"

"We might have some chance," said Darrell kindly, "if we had the slightest idea what you were talking about."

"I should have thought it was perfectly obvious," returned Hugh coldly. "You know, Peter, your worry is that you're too quick on the uptake. Your brain is too sharp."

"How do you spell connecting?" demanded Algy, looking up from his labours. "And, anyway, the damn pencil won't write."

"Pay attention, all of you," said Hugh. "To-night, some time about ten of the clock, Algy's motor will proceed along the Godalming-Guildford road. It will contain you three—also Ted and Jerry Seymour, if we can get 'em. On approaching the gate of The Elms, you will render the night hideous with your vocal efforts. Stray passers-by will think that you are all tight. Then will come the dramatic moment, when, with a heavy crash, you ram the gate."

"How awfully jolly!" spluttered Algy. "I beg to move that your car be used for the event."

"Can't be done, old son," laughed Hugh. "Mine's faster than yours, and I'll be wanting it myself. Now—to proceed. Horrified at this wanton damage to property, you will leave the car and proceed in mass formation up the drive."

"Still giving tongue?" queried Darrell.

"Still giving tongue. Either Ted or Jerry or both of 'em will approach the house and inform the owner in heart-broken accents that they have damaged his gatepost. You three will remain in the garden—you might be recognised. Then it will be up to you. You'll have several men all round you. Keep 'em occupied—somehow. They won't hurt you; they'll only be concerned with seeing that you don't go where you're not wanted. You see, as far as the world is concerned, it's just an ordinary country residence. The last thing they want to do is to draw any suspicion on themselves—and, on the face of it, you are merely five convivial wanderers who have looked on the wine when it was red. I think," he added thoughtfully, "that ten minutes will be enough for me."

"What will you be doing?" said Toby.

"I shall be looking for Potts. Don't worry about me. I may find him; I may not. But when you have given me ten minutes—you clear 'off. I'll look after myself. Now is that clear?"

"Perfectly," said Darrell, after a short silence. "But I don't know that I like it, Hugh. It seems to me, old son, that you're running an unnecessary lot of risk."

"Got any alternative?" demanded Drummond.

"If we're all going down," said Darrell, "why not stick together and rush the house in a gang?"

"No go, old bean," said Hugh decisively. "Too many of 'em to hope to pull it off. No, low cunning is the only thing that's got an earthly of succeeding."

"There is one other possible suggestion," remarked Toby slowly. "What about the police? From what you say, Hugh, there's enough in that house to jug the whole bunch."

"Toby!" gasped Hugh. "I thought better of you. You seriously suggest that we should call in the police! And then return to a life of toping and ease! Besides," he continued, removing his eyes from the abashed author of this hideous suggestion, "there's a very good reason for keeping the police out of it. You'd land the girl's father in the cart along with the rest of them. And it makes it so devilish awkward if one's father-in-law is in prison!"

"When are we going to see this fairy?" demanded Algy.

"You, personally, never. You're far too immoral. I might let the others look at her from a distance in a year or two." With a grin he rose, and then strolled towards the door. "Now go and rope in Ted and Jerry, and for the love of Heaven don't ram the wrong gate."

"What are you going to do yourself?" demanded Peter suspiciously.

"I'm going to look at her from close to. Go away, all of you, and don't listen outside the telephone box."

(To be Continued)

TEACHERS WANTED

WANTED — QUALIFIED PROtestant teacher for junior room S. S. No. 3, Dummer, in the village of Warsaw. Duties to commence after the Christmas holidays. Apply stating salary and experience to Joseph Tedford, Warsaw P.O. Phone Warsaw Central, line 5, ring 2. 3w22 29 5 369

YOU CAN START
A TIRE VULCANIZING SHOP FOR YOURSELF
We supply you with the knowledge, tools and assistance to make good, repairing, re-treading and vulcanizing machines.
THE RELIABLE TIRE SYSTEM
300 Simcoe St., Peterborough
12d-5

Edwin Elcome
TAXIDERMIST
692 HARVEY ST., PETERBOROUGH, ONT.
Heads, Birds, Fish, Etc.
Mounted Artistically and Permanently.
MOOSE, CARIBOU & DEER HEADS OUR SPECIALTY
NO TAX THIS YEAR.

CORNS
Lift Right Off without Pain

Magic! Drop a little "Freezone" on the aching corn, instantly that corn stops hurting, then shortly you lift it right off with your fingers. Does not hurt a bit.

Your druggist sells a tiny bottle of "Freezone" for a few cents, sufficient to remove every hard corn, soft corn or corn between the toes, and callluses.

TO-DAY'S FASHIONS

ATTRACTIVE COAT

Extra warmth, and one might add, extra charm, comes with the short cape that hangs to hip length over this coat of navy blue Bolivia. A deep box pleat at the back gives required fullness to the cape. Collar and cuffs are of taupe wolfe.

Read the Want Ads.

FOR SALE
6 Roomed House on Cedar Street
$2,600
Will take Ford Car in part payment
T. WALKER & CO.
163 Hunter St., W. Phone 1002

FOR SALE

Brick Cottage, with one acre of good garden land; situated in the northern part of the city. Can be purchased at.. $2,800

Brick House and Store, with a lot 325 feet by 210 feet; House is modern, Store is rented at present. Can be purchased for $3,800

(A real good investment.)

Good Frame House and Stable, with 5 acres of choice garden land; situated in the north end. Immediate possession and good terms..... $2,500

APPLY—
J. T. O'CONNELL & CO.
136 HUNTER STREET WEST
'Phones—Office 376. Residence 1359

CHINA PAINTING
Mrs. Langley McCarthy
TEACHES BISCOFF'S NEW AND BEAUTIFUL WORK IN CHINA PAINTING.

Roomed Houses for Sale

On street car line, deep lots, cement cellars, 3-piece baths, modern improvements. $2,500 cash. Apply
BUILDER AND CONTRACTOR
A. B. CUNNINGHAM
Builder and Contractor
331 Reid Street. 'Phone 1261w

COAL and WOOD

I am now prepared to deliver First-Class Coal in any size or quantity desired at the market prices.

Hard and mixed Wood, and Slabs, at the closest prices.

H. H. DINSDALE, Office and yard, 191 Charlotte Street. Telephone 153.
6od 173

Do you know that you can buy tickets to bring them "back home" for Christmas?

Not only at Christmas, of course, but just now we are thinking of a novel and highly appreciated Christmas present.

You can go into any Canadian Pacific Station or office in Canada and buy a ticket for the person you designate. No matter where he lives, this ticket is delivered to him by the local agent. It can, if necessary, be wired.

In other words: If yours is a scattered family, you can bring them "back home" for Christmas and the ticket is delivered to them as your Christmas present.

The Canadian Pacific has over 2400 stations and offices. For rates to or from anywhere in Canada or the United States, ask your Canadian Pacific Agent.

CANADIAN PACIFIC

TORONTO SAVINGS & LOAN CO. PETERBOROUGH

Deposit Any Amount

FROM ONE DOLLAR upwards with this Institution. Add to it systematically, and you are on the road to Prosperity. Spend less than you earn and Deposit the balance regularly.
This is the way many have prospered—the way You can prosper.
Make the Start at Once.

Toronto Savings and Loan Company

Office Hours 9 a.m. to 4 p.m. Saturdays 9 a.m. to 5 p.m.

Mail Edition

The Evening Examiner

Nobody could "afford" t advertise if advertising didn't more than pay its own bills.

PRICE THREE CENTS — PETERBOROUGH, WEDNESDAY, DECEMBER 21, 1921 — PRICE THREE CENTS

IF YOU BUY OUT OF TOWN, AND I BUY OUT OF TOWN, WHAT WILL BECOME OF OUR TOWN?

TODAY'S NEWS OF THE DISTRICT

COMMUNITY MEETING IN LAKEFIELD HEAR CIVIC AFFAIRS DISCUSSED

Ryerson Ritchie of Peterborough Advises Development of Community Spirit — Sees Big Possibilities for Progressive Village.

COUNCILLORS TALK

LAKEFIELD, Dec.— A public meeting under the auspices of the Board of Trade was held on Monday evening in the Memorial Hall and was well attended by a representative body of rate payers.

The Reeve and Council were seated on the platform. Mr. E. R. Tate of the Hydro-Electric Power Commission also was on the platform annd also Mr. Ryerson Ritchie of Peterboro, the speakers of the evening being Mr. Lillicrap, president of the Lakefield Board of Trade, occupied the chair and made a brief speech, introducing Councillor A. E. Dawson who in the absence of Councillor G. H. Spence through illness, gave a report of the year's municipal finances.

Mr. Dawson said the village has had no problems regarding their excess income, the amount receiven was in round figures $54,000, and the amount expended the same. There is the regular source of both income and expenditure, while some years have extra expenses, as last year when $90,000 was spent and $40,000 the year before. The rate is struck at the beginning of the year to cover all probable expenditure of that year. Mr. Dawson invited any one to ask questions which might occur to them along the

(Continued on page 5.)

MOUNT HOREB WOMAN KILLED

BUGGY CONTAINING MR. AND MRS. SKUCE, MOUNT HOREB, STRUCK BY THE BURKETON TRAIN—MRS. SKUCE DIES OF INJURIES—HER HUSBAND SERIOUSLY INJURED.

Mrs. Willam Skuce, of Mount Horeb, was almost instantly killed and Mr. Skuce very badly injured at noon yesterday when the C. P. R. Burketon train crashed into their buggy at the Pottery corner, about two miles south of Lindsay. The accident occurred when they were on their way to Lindsay with a load of fowl for a local merchant. Unaware of the approach of the train or ignoring the signals, the party started to cross the track. The buggy was smashed to matchwood and the horse killed. The injured were rushed to the Ross Hospital, where Mrs. Skuce died a few minutes after admittance. Mr. Skuce may recover.

The accident ocurred at the crossing called Welsh's, near the Pottery Corner, about two miles east of Lindsay. The buggy with its ill-fated occupants was travelling north on the road past the residence of Mr. Frank Curtain, and approaching the crossing. The top of the buggy was up and the couple were not looking out, according to the engineer, Mr. Robt. Jack, of Havelock. The usual

(Continued page 5.)

HIGH SCHOOL COMMENCEMENT HELD OMEMEE

DIPLOMAS PRESENTED TO THE PUPILS—VISITORS TO THE VILLAGE.

NEWS OF INTEREST

OMEMEE Dec. 21.— The High School Commencement which was held on Friday evening last, in Coronation Hall was a decided success each pupil taking his or her part most creditably.

The following diplomas were presented to the students who passed their examinationus at midsummer, by Mr. F. G. Sandy, M.P.P.,

Normal Entrance

Thomas Cassidy, (Hon.), Austin Grandy, Mabel Shea, John Carroll, Ernest Anderson, Helen Mahood,

Junior Matriculation

Thomas Cassidy, (Hon.), Austin Grandy, Ernest Anderson, Mabel Shea, John Carroll.

Lower School to Normal

Rhea Courtney, Mayne Brown, Lillion Graham, Marion Rea, Gladys Spiers, Daisy Adams Vera Lowe, Mary Faulkner, Mabel Wilson, Marjorie Cornell.

The programme was as follows:
Opening chorus—The School.
Chairman's Address—T. C. Ivory
Instrumental Duet—Lillie Race, and Vera Lowe.
Recitation—Campbell Mackey.
Vocal Duet — Ilma Shea and Laura Shea.
Presentation of Diplomas.
Boy's Chorus.

(Continued on page 5)

TELEGRAPH AND CABLE NEWS

FOUR BUILDINGS DESTROYED.

ACME, Alta., Dec. 21.— (Canadian Press.)— Four buildings, including the telephone and post office, were destroyed and three others badly gutted by fire here yesterday. The loss is estimated at approximately $25,000, partly covered by insurance.

CASE OF CONSPIRACY.

VANCOUVER, Dec. 21.—(Canadian Press.)—Holding that a prima faci case of conspiracy had been made out against W. A. Bird, Graham Campbell and Fred Gosby, arrested in connection with the alleged ballot stuffing case in the federal riding of Comox-Alberni, Magistrate W. A. Shaw to-day committed the three men for trial.

LEAD OF ONE VOTE.

CALGARY, December 21. Canadian Press. — J. T. Shaw, Independent-Progressive candidate, in West Calgary riding, had a lead of one vote over Hon. H. R. Bennett, the Minister of Justice, in the recent recount proceedings before Judge Winter. Forty two polls have been counted out of a total of 98.

COMPENSATION ACT VALID.

WINNIPEG, December 21. Canadian Press. — The Manitoba Workmen's Compensation Act was held to be valid and to have prior rights over other laws in fixing compensation for widows whose husbands are killed in the course of their duties, according to a decision rendered by the Court of Appeal here to-day in the case of Mrs. A. McColl versus the Canadian Pacific Railway.

The appeal to-day was against the judgment of Mr. Justice Prendergast in the Court of King's Bench, who held the Compensation Board had a perfect right to fix compensation for the death of Mr. McColl, and that the action for damages against the railway company was superseded by the award of the Board.

"RIGHTS OF QUEBEC."

MONTREAL, December 21 (Canadian Press). — In a front page double column editorial signed "La Presse," appearing in yesterday's issue of that newspaper, which is the most widely circulated of the French language organs in this Province,, the claim is made that Quebec Province should have 'its just and legitimate share of representation" in the forthcoming Cabinet of the Hon. W. L. Mckenzie-King, and the latter should not allow himself to be influenced in his choice by the organs in the pay of the "big interests" of Ontario, and more particularly of Toronto.

AFTER "BUCKET SHOPS."

NEW YORK, Dec. 21.— (Canadian Press.)— Officials of the New York Stock Exchange launched a country-wide reform movement today when formal announcement was made that the stock tickers and other wire connections of a number of non-member out-of-town houses had been withdrawn because of alleged "irregularities."

The names of the offenders and the specific reasons which led to this drastic action were not disclosed. In general, however, they were charged with having reported transactions to customers "at prices different from the actual prices at which such transactions took place, to their own profit and to the injury of their customers."

THE OFFICIAL COUNT.

PORT ARTHUR, Ont., December 21 (Canadian Press). — The official count of votes in the Port Arthur-Kenora constituency was concluded yesterday, the figures being announced as follows:

D. K. Kennedy, Progressive, 3,704;
F. H. Keefer, Conservative, 3,646;
A. J. McComber, Liberal, 3,427.

It is probable that the Conservatives will ask a re-count, and the Liberals to-night are talking of protesting the election. It is understood that the Liberal executive will meet on Wednesday (to-day) to make a final decision.

THE SALARY PAID PREMIER IS A SCANDAL

COUNSEL FOR BELL TELEPHONE COMPANY REPLIES TO RAILWAY BOARD COMMISSIONER.

BELL TELEPNONE CASE

OTTAWA, December 21 (Canadian Press). — After another day's hearing before the Railway Commission here of the Bell Telephone Company's application for increased rates, it was stated last night that the would be concluded to-day.

The evidence is now all in, and several of the counsel have made their preliminary argument. Glyn Osler, K.C., for the company, said yesterda morning that the case for his compan was merely a request that the evident intention of the Board's judgment of April last be given effect to. Results during subsequent months had not answered expectations, and the consequence was that the company was not in receipt of th revenues which the Board had adiudged necessary.

C. R. Geary, K.C., said that the application was concerned with fresh capital rather than with revenues. He believed that the old order of the Board should at least have given 12 months' trial before a fresh application was mde. He deplored such "patchwork" as the emergency increases from time to time amounted to, and believed that the company should be sent back, and when it was heard again it should produce details of the value of plant and maintenance in the different areas in order that fair rates might be definitely determined upon in accordance with the actual cost of service.

Pierre Beullai, K.C., second counsel for the company, said that the Board should allow the company to

(Continued on page 4.)

MISSING BOX MAY MEAN A NEW ELECTION

PERILOUS JOURNEY TO THE NORTHLAND MAY BE RENDERED USELESS—TWO TRIPS MADE

TWO BOXES LOST

WINNIPEG, December 21. Canadian Press. — After enduring the hardships of the rigorous northern "freeze-up" to obtain the vote of the recent Federal election from the Springfield constituency along the shores of Lake Winnipeg, members of the Dominion Election Registration and Voting Expedition may see their perilous journey rendered useless because circumstances of nature compelled them to return without two of the nine ballot boxes. For this reason, A. Potvin, Returning Officer for the constituency, is considering recommending the election valid.

Two trips were made by the organizing party, the first to register the voters and the second to distribute the ballot boxes and poll the vote. Mishaps occurring in succession delayed the party so they could not have reached Berens' River, the farthest north point, until a day after the election, and they consequently had to abandon taking the vote of this poll.

A deputy returning officer at Devil's Island has not yet appeared with the second missing box, and the vote for that district has not been polled.

Reindeer Flour
Is the superior Flour anytime and anywhere
Peterboro Cereal Co.

TRADE MARK REGISTERED HIGH GRADE

GRAFTON & Co. LIMITED

CANADA'S LEADING CLOTHING MANUFACTURERS

TRADE MARK REGISTERED HIGH GRADE

OUR GREAT MANUFACTURER'S SALE AT

50c ON THE DOLLAR

Presents the solution of the Christmas problem of the Gifts for Men. The Biggest Bargains in Men's and Boys' Clothing, beyond all doubt, ever offered in this city. Prices that will only pay for the cloth, the linings, trimmings, cutting, thrown in. A tremendous loss to us, but an equal gain to you.

This Pre-Christmas Week We Specialize In

TIES! TIES!! TIES!!!

50c Ties, now - - - -	25c	$1.50 Ties, now - - -	95c
$1.00 Ties, now - - -	48c	$2.00 Ties, now - - -	$1.45
$1.25 Ties, now - - -	68c	$3.00 Ties, now - - -	$1.98

SCARFS AND MUFFLERS

$1.50 Bandana Sq. Mufflers	75c	$4.00 Knitted Silk Mufflers	$2.50
$2.50 Silk Square Mufflers	$1.50	$6.00 Knitted Silk Mufflers	$3.95
$3.50 Knitted Silk Mufflers	$2.00	$7.00 Knitted Silk Mufflers	$4.95

Also Shirts, Nightshirts, Pyjamas, Sox, Stockings, Sweaters, Underwear, Gloves, Caps, Arm Bands, Garters, Suspenders (singly or boxed in sets)

ALL AT GREATLY REDUCED PRICES DURING OUR MANUFACTURER'S SALE

Owning and Operating Stores at London, Hamilton, Woodstock, Brantford, Dundas, Peterborough and Owen Sound.
Owning and Operating Factories at Hamilton and Dundas.
Warehouse and Head Office: Dundas.

GRAFTON & Co. LIMITED
High Grade Clothing Manufacturers

THE DOUBLE STORE
GEORGE ST. PETERBORO

Evening Examiner

PHONES—Editorial, 1601. Business Office, 1600. Private Branch Exchange to all Departments.

The Examiner is a Member of the Audit Bureau of Circulation.

The Daily Examiner, published every lawful evening. The Peterborough Examiner, Limited. Office, 419 George Street.
The Weekly Examiner, published Thursday morning.
The Subscription Price of The Daily Examiner is $6.00 per year; that of The Weekly Examiner is $1.50.

U. S. REPRESENTATIVES.

Special U. S. Representatives — W. H. Stockwell, 629 People's Gas Building, Chicago, Ill.
New York—Chas. F. Miller, 225 Fifth Avenue.

Advertising Rates on Application.
R. M. GLOVER, Managing Director.

WEDNESDAY, DEC. 21ST, 1921.

THE MUNICIPAL FIGHT.

The Tenants' and Owners' Association has endorsed a slate of candidates for the coming municipal elections and is further assisting in arousing interest in the contest by arranging a public meeting at which the endorsed candidates will be given an opportunity of stating the platform upon which the are to appeal for support. The Association has no particular platform of its own and apparently the standard bearers who are to be supported by the organization are to be left to their own devices so far as their policy is concerned. It would seem to the impartial onlooker that the Association would have been on safer ground if the views of its candidates had been stated before they were endorsed, or, better still, if a constructive platform had been prepared by the Association and subscribed to by the standard bearer selected. However, the mere fact that a slate has been endorsed will waken up the electorate to realize that the municipal elections are just around the corner; and anything that will arouse interest in this most important but sadly neglected business will be welcome. A glance over the T. and O. slate fails to disclose the fact that all the available talent has been enlisted. There are many citizens outside of the endorsed roster who would be valuable public servants and they should not be left out of the contest because they have been overlooked by any particular organization.

MUNICIPAL RIGHTS.

Mayor Gregory, of Stratford, in an address before the Stratford Chamber of Commerce the other day, called attention to the growing interference of the Provincial Government with the affairs of municipalities. His Worship contended that the cities and towns of Ontario were becoming mere tax-collecting agencies, operated for the benefit of the province ,and this description is not far off the mark. It is high time that the municipalities got together and presented a uited front against the continuous invasion of their affairs by the Provincial administration. Act after act has been passed at Queen's Park affecting the municipalities and requiring them to finance the schemes, while at the same time the towns and cities have not been consulted in the matter at all. It does not excuse this intrusion of municipalities that there is no particular fault to be found with the legislation itself. The Mothers' Pensons Act, the Highways Act and other bills of the same type may be useful, necessary measures, but when the onus of collecting the finances for a large part of the expense of these acts is laid upon the municipalities without an opportunity being given the latter to consider the legislation, it would seem that Stratford's mayor was not far wrong when when he declared that the interference of the Province was resulting in the cities and towns becoming mere tax collectors. Stratford, for example, is being called upon to pay at the rate of about a mill on the dollar for the upkeep of provincial roads for which she had not asked and had nothing to do with building.

THE NORTH OXFORD RESULT.

The outstanding feature of the North Oxford by-election seems to be the establishment of the fact that party allegiance in Ontario is nowhere near so binding as it was a few years ago. The figures of the last three contests in North Oxford, which, by the way has been continuously Liberal for five decades, are worthy of study. In the Provincial election in 1919 the late J. A. Calder, the Liberal candidate, was elected by a majority of 2,313. In the Dominion election only two weeks ago the Liberal nominee had 4,050, the Conservative candidate 4,050, and the Progressive 3,803. On Tuesday Ross, U.F.O., polled 4,687 votes as against 3,384 for his Liberal opponent and 954 for the Independent Conservative candidate. There were 3,050 fewer votes polled in the Provincial fight than in the Dominion contest, and the Progressive party, which ran third in the December 6th voting, easily finished in front in the by-election. It is plain that hundreds of electors who were Liberal in their views in the Federal campaign, swung to the U.F.O. cause in the Provincial battle, and that many Conservative voters who took no stock in the candidature of the the Independent Conservative, refused to exercise their franchise at all. Sir John A. Macdonald once remarked upon the uncertainty of elections. What wold he think of the situation to-day when two contests in the same riding, within two weeks of each other, show such a sweeping turnover as North Oxford has offered?

THE CLOSED UNION.

Some good may come from the proposed agreement by which the building trades unions are to barter increased efficiency for a continuance of the present high wages. As Mr. Untermyer pointed out to the leaders of the electricians' and plasterers' unions, many of the practices limiting production to which they have confessed are "a crime." But the root of all the building evils is is the union of limited membership. A body of workmen who have entrenched themselves in power by stamping out competition arbitrarily limit their own numbers, thereby establishing a monopoly of all jobs in their field. To the closed shop is added the closed union. "Conspiracy," is too mild a term for it.

Many unions, as for example the plasterers', do not admit new members above the age of 19. Examinations are held—in which the examiners see to it that only the favored few shall pass. The hoisting engineers have for some time kept their books closed ,though all their members are over 50 years old. During the last ten years their membership has actually decreased. A few die, though none resign. But while excluding new members, many such unions issue "permit cards" enabling the workman whom they have excluded to practice his trade—for a consideration. For the issue of such cards, Inside Electrical Workers' Union No. 3 is said to have collected some $250,000. This procedure, Mr. Untermyer characterized as "a conspiracy to extort money."

For the permanent cure of such evils the law is apparently a feeble instrument. Employers have lately been fined, and some of them imprisoned, for practices as iniquitous as those of the closed union, yet their associations are said on authority to be again fixing prices in the same old way. Labor leaders, fresh from jail, have been acclaimed as martyrs and reinstated in their old offices. To the building world, obviously, the law is what the Constitution was once said to be among political friends. What will happ n after the present inquiry has run its course, we know too well from the past. There appears to be no other course except constant supervision by authorities adequately empowered. To an unhoused community a normal supply of building material and a normal supply of building labor are as much a public utility as transportation.

Only a commission of intelligent and public spirited citizens can make rules adapted to the various fields of labor, the various associations of employers—or make sure that they are obeyed. The first of all rules, and the most zealously enforced, should be that no union shall close its doors to a needed supply of labor. A competent trade school can graduate a journeyman plasterer after a three months' course, and with an additional month a qualified foreman. The trades of bricklayer, carpenter, stationary engineer, electrician and the rest,can be almost as speedily learned. Under intelligent regulation we should no longer be confronted with the phenomenon of workmen who prefer to profiteer while their fellows are shivering in the streets.—New York Times.

CONFERENCE CONCLUDED.

SASKATOON, December 21. — Canadian Press. — The conference of Progressive members-elect of Parliament, was concluded at seven o'clock last evening. No statement was issued.

EDITORIAL NOTES.

The North Oxford by-election seems to have been "The End of a Perfect Day."

Citizens should not forget the nomination proceedings on Friday. Good men cannot be elected if they are not brought into the field.

The Independent Conservative who ran in North Oxford must feel like the small boy who wanted a pair of skates for Christmas and received instead a copy of Tennyson's poems.

It is evident that the fighting is not all over in Ireland yet.

Another problem the new Government will have to tackle is the revision of the Bank Act. Recent developments show that it should not long be postponed.

Bank mergers do not seem any more popular in Canada than political coalitions.

Wise and Otherwise

The difference between hog and pork is about thirty cents a pound.

Being left to hold the sack, Austria has converted it into sackcloth.

Why should we think of posterity? It probably won't think much of us.

People won't respect the laws so long as they suspect the law's machinery.

As we understand it, a foreign policy should be listed as a gainful occupation.

Getting the family a car makes the Christmas spirit and expense last through the year.

Being old-fashioned we prefer the days when girls did bareback riding instead of bareback dancing.

A department store advertises "stuffed candy-dates." Probably stuffed with hot air.

The only nation that is powerless to aid the cause of the common people is assassination.

The nations still have the mailed fist of Wilhelm, but they speak with the soft voice of Jacob.

Germany would be glad to enter a conference on the limitation of what the Versailles treaty meant.

Life is not all dark. Every once in a while the wife serves something without mayonnaise dressing.

We wonder at times how a grouch would manage to enjoy life if all the undesirable people were killed off.

There's one advantage about looking like a hard-boiled egg. The box-office man doesn't always seat you behind a column.

When they told us last summer that business was picking up, perhaps they had seen it picking at the covers.

Let it be understood, however, that sinking our battleships without trace does not vindicate Germany's policy.

Some people make personal sacrifice in order to give Christmas presents, and some have learned to say: "Charge it, please."

The engine chokes when the car goes too slow. What we need is an appliance to choke the driver when he goes to fast.

The reason nations can't decide concerning their duty to Russia is because she is too rich to neglect and too big to spank.

The more we study a jack rabbit's jumping equipment, the greater our conviction that he is the progenitor of the modern pedestrian.

Wealthy Men Need Protection

Dear John:

Do not "take for granted" that we will always be protected by our wealth.

You do not take things for granted in your business. Why do so in regard to the safety of your loved ones?

Life insurance means a *guaranteed* income for us. Get a policy today.

Your loving wife.

Send age and we will forward full information as to our Monthly Cheque Policies.

EXCELSIOR LIFE INSURANCE COMPANY

A.. J. McCLELLAN, Manager Central Ontario, Peterborough, Ont.

LITERARY GEMS

PEACE.

"Peace! Peace!" long needled pines are whispering,
A Sabbath Peace beside the river's bank,
Where tropic shrubs ope glorious, mauvish-pink;
Rare incense yellow-puffed mimosas swing;
Those solmn eucalyptus green-grey string
A pillared course, cathedral aisles they link,
Whose vaulted azure steeps the things we think
In harmonies that choiring angels sing.

"Peace! Peace!" that's colorful and pure and true,
That's fragrant, tuneful, born of holiness.
The thought of thee has gleamed in visionings,
In prophets' dreams—thy beauty culled by few—
The nations waken to thy loveliness,
Within their reach to serve the King of kings.

—Amy Redpath Roddick.

THE SALARY PAID PREMIER

(Continued from page 3.)

be the best judges as to its needs. He urged that the increases be allowed in order that the conservative management, for which the company was noted, might be continued, and that the shareholders might be duly protected. The Board would reserve the right to reduce the rates again once it was found warrantable.

F. B. Proctor, Ottawa, said he believed that before users were condemned to pay increased rates, they should be satisfied that they were only paying proportionatel according to the service the were receiving with users in other centres. He would oppose an appraisal according to present day values of the Bell Company plant, he said.

Commissioner Lawrence asked if he knew some of the salaries were larger than that of the Premier of Canada.

Mr. Proctor relied that the Premier's salary was one of the scandals of Canadian political conditions.

Produce Markets

Grains—Marquis and fall wheat, $1.00; barley, 55c; oats, [illegible]; buckwheat, 60c; flour, half bbl., $4.30 pastry flour, 24 lb. bag, 89c.

Vegetables—Turnips, peck, 20c; potatoes, wholesale bag $1.50; potatoes, retail bag, $1.75-$1.85; peck, 30-35c.; beets, peck, 40c.; celery, 10-15c; leaf lettuce, 5c; cabbage, 15-20c; beans, bush, $4.00; onions, 15-20lbs., 25c; onions, peck, 75c; peppers, dozen, 20c; lettuce 20 to 25c, sweet potatoes, per pound, 10c, carrots, bunch, 5c; cooking onions, pk., 75c; Spanish onions, lb., 10c, parsley, 5c; pumpkins, 10c to 20c; citrons 10c-15c; squash 15c-20c; vegetable marrow, 10-15c; cauliflower, 15-25c. hothouse tomatoes, 50-60c. lb; leeks, bunch, 5c.; Californian cauliflower 35-45c. to 50-60c.

Hides and Wool—Cow hides, heavy, 6c; cow hides, light, 8c; horse hides, $1.50-$2.00; calf skins, veal, 12c; calf skins, kips, 10c; sheep skins, 35-50c; lamb skins, 25-30c; fine wool, 12c; medium wool, 8c; coarse wool, 6c.

Dairy Products—Creamery butter, 41c-45c; dairy butter, 40c-45c; oleomargarine, 35c; eggs, 80-85; shortening, lb., 19c; lard, 20-21c; new cheese, lb., 20-25; margarine, lb., 28c.

Fruit—Bananas, doz., 40c-50c; Valencia oranges, dozen, 40-60c.; navel oranges, doz., 50-60c.; lemons, doz., 30-50c; grapefruit, 10-15c.; cocoanuts, 35c; Snow apples, pk., 75c Spys, peck, 60-75c. Greening apples, bu. $1.25; Pewaukie apples, bu., $1.25; Smyrna figs, lb., 40-50c; California grapes, 35c; mixed nuts 30c; California pears, dozen, 60c; Malaga grapes, 30c.; Malaga raisins, 50-55c package; cranberries qt., 25-30c; pomegranates, 10-15c; Chestnuts, 40c; Brazils, lb., 30c; Almonds, 30c; Cacabas ;melon, each, 50c English walnuts, lbs., 35c; Florida oranges, 40-70c; Bellflower, apples, 60-70c.

No. 1 Spys, $8.00; Balflour, $5.-$6.00; No. 1 Greenings, $6.50; other grades Greenings, $4.50-$5.50; Russets, $5.50-$6.00; Pewaukie, No. 1, $6.00; Pewaukie, No. 1, $4.50; Mackintosh Reds, $8.00; box, $3.75.

Fish—Salmon snacks, lb, 30c; pink salmon, 20c; whitefish, lb., 20c; haddies, lb., 20c; oysters, qt., $1.35; bloaters, lb., 10c; fillets, 25c.

Hay—Hay, ton, $27.00-$30.00; hay, baled, $36.00.

Meats—Beef, lb., 10c-30c; hens, old 20c-25c; spring chicken, lb., 25c-ducks, lb., 25c-30c; live hogs, $9.75; dressed hogs, $18.00; lamb, 15c-30c; bacon, 40c-55c; pork, 10c-25c; mutton, 10c-25c; sausages, 15c-20c; Geese, lb. 30c; Turkeys, 45c.

Honey—Comb honey, lb., 30c; white clover honey, lb., 18c-20c; honey, buckwheat, lb., 15c.

NORWOOD BOY WINS NICHOLLS' SCHOLARSHIP

NORWOOD, Dec. 21.—Word has been received that Elton Burgess won the Nicholls' Scholarship, awarded by the Board of Education of the City of Peterborough, for high standing in his Honour Matriculation Examination held last midsummer at the Collegiate.

DECLARATION PROCEEDINGS

SHELBURNE, N.S., December 21 (Canadian Press). — Declaration proceedings for Shelburne-Queen's took place here yesterday, the Hon. W. S. Fielding being declared elected to the House of Commons by a majority of 717. The vote was:
W. S. Fielding, Liberal, 5,227.
W. L. Hall, Conservative, 4,520.

"Merry Christmas Uncle Charlie!"

A Long Distance Message of Peace and Good Will is the best of Christmas Gifts

"LET ME wish him Merry Christmas, too," chirped little Alice, dancing up and down with excitement, her blessed doll clasped tight in her arm,—"please, please."

And after her, each in that happy, reunited group wished him, between a laugh and a sigh of regret, the "Merry, Merry Christmas" that meant more to him than all the presents money could buy!

What real joy the sound of the remembered voice brings, only the distant and lonely know!

A graceful and a friendly habit—wishing Merry Christmas and Happy New Year by Long Distance—whose quality, like that of mercy, is not strained. We have to make special provision for Christmas Day, New Year's and New Year's Eve, so popular has the custom become.

You will be surprised to find how low the evening and night rates are for Station-to-Station messages. Ask the Manager. It will only take a minute.

THE BELL TELEPHONE COMPANY OF CANADA

Every Bell Telephone *is a Long Distance Station*

OPEN EVERY NIGHT UNTIL CHRISTMAS.

MAKE YOUR MUSIC SELECTIONS AT

ROYAL MUSIC CO.

NEWCOMBE PIANOS

Established 1870

Gifts That Last — Canada's Leading High-grade Pianos. Select a NEWCOMBE for the Home This Christmas.

Sold on Easy Terms

PHONOGRAPHS and PHONOLAS—also Musical Instruments of All Kinds. Easy to Pay For.

Hundreds of RECORDS—Absolutely New, at ..... 50c While They Last, Call and Look Them Over.

ROYAL MUSIC COMPANY

Corner Brock and George.

P. J. SCOLLARD, Mgr.

—'Phone 79—

YOUNG'S POINT HAPPENINGS

YOUNG'S POINT, December 21.—Mr. and Mrs. Owen James, of Apsley, were in the village on Monday.

Miss Margaret Young, of St. Joseph's Academy, Lindsay, is home for the Christmas vacation.

Miss Thelma Sinclair, of Wiarton, is at present the guests of her cousin, Mrs. Walter Young.

Mr. Bob Fulton and Miss Gladys Pearson, of Hall's Bridge, were in the village on Sunday evening.

In the severe storm which swept over the country on Sunday, the roof was blown off Mr. Melville Miller's barn.

Mr. Elmer Frost spent the week-end at his home in Peterborough.

Mr. Adrian Brobks, of Nassau, was home over the week-end.

Capt. Pat Young and Miss Irene Young were visitors to Peterborough on Tuesday.

Mr. and Mrs. Wilson, accompanied by Mr. and Mrs. Wm. Hockaday, spent Tuesday in Peterborough.

Rev. and Mrs. Hughes visited at McCracken's Landing and Warsaw on Tuesday.

In proportion to their length women, on the average have broader heads than men.

To make an attractive pillow sham take an embroidered pillow case, rip open each side, sew carefully a piece of insertion in the middle where the seam comes. One pair will make shams for two beads.

Sweets For Christmas

Albion Sweets

NATURAL CHOCOLATES AND BON-BONS

60c a Box

—The Better Kind, made without any Colouring or Extract, with Pure Cane Sugar melted in Fresh Cream, and a variety of Fruit Centres — Raspberry, Strawberry, Pineapple, Peach, Cherry, etc.—richly coated with Chocolate ..... 60c per Box

Holiday Boxes, Bon-Bon Baskets, Sweetmeat Dishes, and other Novelties for Santa Claus Shoppers. Fill the Stockings with these.

—LOVELY XMAS GIFTS—

Open Evenings.

390 GEORGE STREET

COMMUNITY MEETING, LAKEFIELD, HEAR CIVIC AFFAIRS DISCUSSED

(Continued from page 3.)

lines of his summary, but no one did so. Before closing he paid a splendid tribute to two citizens, who have been outstanding figures during the past year, Mr. T. B. Marling, who gave such whole hearted service to the community in connection with the roads and sidewalks and to Mr. J. C. Strickland, whose enterprise we must thank for our splendid new rink, which is a credit to the village. Without Mr. Strickland's hard work we would still have been wishing for a proper rink, he declared.

Why Taxes High?

Mr. Lillicrap said that at the last meeting of the Board of Trade some one asked why the taxes were so much heavier than last year, and Mr. Strickland gave a very clear statement on the matter which he felt should be given to the citizens.

Mr. Strickland said that during the two years he had been Reeve the rate of taxation had risen, but proved very conclusively that the greater part of the increase of rate came from outside the Council's jurisdiction. In 1919 the rate was 30 mills in 1921 it was 50 mills, but the reason is clear. In 1919 the debenture rate was 3½ mills, in 1920 it was 10¼, in 1919 the school rate was 13½ mills, in 1921 it was 18 mills. The Hydro voted on by the village, is a big assest but is costly and adds 4 mills to the taxes. It costs the village $1,900 more for street lighting than we paid Mr. Leggott.. The upkeep of the hall costs 3 mills and the fire engine which was a necessity adds 4 mills. The piano for the Memorial Hall, the equipment for the Fire Brigade and the Memorial Tablet made 4 mills none. These expenses could not be avoided. The school tax, debenture rate and Hydro-Electric rates had nothing whatever in these matters. The work on the roads and sidewalks was done as economically as possible, concluded the speaker.

Road Expenditues

Mr. Marling was the next speaker and he had with him an outline of the road expenditures in around numbers, as follows:

For wages, $1,600; material, $1,400; stables including upkeep and feed of horses, $507; watering streets, 2 months, $106, stone crushing, $167, repairs to road machinery, $50. Total, $3,900.00.

$700 was the cost of the oil for the streets and $200 for laying it as we had no equipment and had to secure such from outside. The roads alone made up 1-7 of the total amount of the taxes as against 1-6 last year. The increased motor traffic means we must have better roads and there are at least 1000 more motor vehicles using the road than a year ago.

Regarding cement sidewalks, six were laid, said Mr. Marling two on his own personal recommendation, Mr. Marling said, and four on petitions, which were practically unaninimous from rate payers on those streets. The sum of $3,000 was allowed for this work and the actual cost was $2,700. One wooden - side walk was laid and it was found that the actual cost of cement walks was small, and reacted in favor of cement by reason of its permanency.

Hydro Electric

Mr. E. R. Tate of the Hydro Electric Power Commission, spoke briefly on the work of the Commission which had nothing to do with the Council. The latter body are in no way responsible for any mistakes of the Commission, he asserted. The books are balanced twice a year by chartered accountants coming down from Toronto. The harnessing of the power of Ontario for the people is a great enterprise and one of which we are all proud. The people of Lakefield voted $33,500 for the Hydro Electric plant and the actual cost of building was $28,500; the balance of $5,000 is safely invested for the village. The revenue is satisfactory and was given in detail. All the speakers expressed themselves as ready to answer any questions and hear complaints but it is evident that the people are well satisfied, as no one responded and every speaker recived attentive hearing.

Mr. Ryerson Ritchie

M. Ryerson Ritchie of Peterboro, introduced himself as a native of Peterboro, who has been in Lakefield very frequently. Once travelling in th train an air man who had won distinctron overseas, told Mr. Ritchie of a flight he had taken to the Kawartha lake region, which he described as a rich velvet carpet sprinkled with diamonds. Lakefield is very favourably situated he continued, ond reminds one of the villages of England and also of New England. As we are about to enter on the year 1922 Lakefield has almost everything before it and a tinued, and reminds one of the vilcould accomplish a great deal. In England and the U. S. a great deal of time is being given to town-planning and in Kansas City, Missouri, the sum of $25,000,000 was recently spent on parks and gardens which a few years ago could have been bought for a sou.

We can profit by the mistakes of other places, said the speaker and start in a modest way and get a good understanding and spirit of co-operation out of the community.

You should know, Mr. Ritchie declared, what your development should be and it will not be difficult to appoint a few competent men to act as a committee to look after the social, industrial and commercial advantages of your town.

In Peterboro there is a great deal of talk of a parkway to Lakefield, and on farther, and Lakefield can also take the matter up. The splendid new rink is the result of enterprise and community spirit.

In England the deliberate Board of the Chamber of Commerce still exists but in the United States the work is pracically all done by committees under a Board of Directors, and there are only two or three deliberate meetings during the year. The committees are usually composed of from 3 to 5 men especially fitted for the work in hand, and they formulate a recommendation after careful study of the question, which is duly analyzed and critized by the Board of Directors who provide a check on any carelessness. This plan can be worked out just as well in a small place as in a large city.

In most of the states of the U.S. a bonus to an industry is illegal, and this is right and we want industries which will insure growth.

The community spirit needs stimulating and the municipal body from the reeve down, need your help as citizens, concluded the distinguished visitor.

Mr. E. R. Tate moved a vote of thanks to Mr. Ritchie, which was seconded by Mr. J. E. Richardson, and heartily endorsed by the meeting, which then adjourned.

Personal Mention

Lt.-Col. C. H. Ackerman of Peterboro attended the Public Meeting in the village on Monday night.

The stores occupied by Messrs. W. MacDonald and Chas. Thomson have been purchased from Mr. C. S. Tanner by Mr. Fred Moon.

There will be no conversat in the High School this year.

HIGH SCHOOL COMMENCEMENT

(Continued from page 3.)

Girls' Drill.
Valedictory Address.
Instrumental Duet—Mary Faulkner and Laura Shea.
Solo—Mary Lowe, "The Wooing of Miss Canada."

Personal Mention

Miss Doris Sandy, of Toronto is visiting her parents, Mr. and Mrs. F. G. Sandy.

Dr. G. N. Earl was a visitor to Lindsay, last week.

Miss E. A. Murphy of Peterborough, visited Mr. and Mrs. E. Mitchell, for a short time last week.

Mr. Marsh Weir, was a business visitor to Belleville on Tuesday.

Miss Helen Mahiod of Peterborough, was the guest of her parents, over the week end.

Mrs. Percy Parsons was in Linday, on business Monday.

Mr. Willard Stillman of Cavan, visited his parents, Rev. Mr. and Mrs. Stillman at the parsonage.

Mrs. T. A. MacPherson was a visitor to Peterborough, on Saturday.

Mr. and Mrs. Sid Fishburn of Toronto, are the guests of the latter's sister Mrs. B. Courtney.

Mrs. Percy Nugent of Lindsay, visited her sister-in-law, Mrs. L. A. Mahood on Saturday.

Miss E. Robinson was a visitor to Peterborough, on Saturday.

Mr. Thomas Graham of Lindsay was a visitor in town, on Tuesday.

Mr. F. G. Sandy M.P.P., was n Toronto on business last week.

Mr. J. Kennedy of the West is spending the winter with his brother Mr. W. H. Kennedy in town.

Mr. and Mrs. Cecil Corneil visited the former's brother Mr. Roy Corell in Peterborough on Saturday.

Mr. Larkin came down from Toronto on Monday afternoon and returned on Tuesday, accompanied by Mrs. McCrea, Miss Ella McCrea, and Mrs. Mulligan.

Mr. and Mrs. John Spece of Millbrook attended the funeral of the latter's father, the late Mr. John Sanderson, on Tuesday.

Miss MacDonald, who has had charge of the millinery department in Mr. McGinn's store for the past season has returned to her home near Owen Sound.

Mr. Vince Howden has returned home after following his trade as carpenter near Cambray.

Miss Irene Clemett and Jessie Lamb were visitors to Peterborough on Saturday.

The annoying part of the labor situation is the lack of situations.—Hartford Times.

Nervous Breakdown

The extreme depression and discouragement which comes over one at times is the most alarming symptom of nervous exhaustion.

This letter is a message of hope to all who find themselves in this unfortunate condition.

Mrs. Geo. T. Tingley, Albert, N.B., writes:—

"For years I was in a very nervous, run-down condition, was much depressed in spirits and suffered a great deal at times. The least noise would irritate me and at times I felt as though I certainly would go crazy. I consulted different doctors to no effect.

"A friend advised the use of Dr. Chase's Nerve Food and I can truly testify today to the great benefits received. There was a marked change before I had finished the second box and when I had used a dozen boxes my nerves were thoroughly restored and I was entirely relieved of those terrible feelings I used to have. I shall ever be ready to testify to the benefits of this wonderful medicine, feeling sure that it will give to others the quick and permanent relief it has given me."

Dr. Chase's Nerve Food, 50c a box, all dealers, or Edmanson, Bates & Co., Ltd., Toronto.

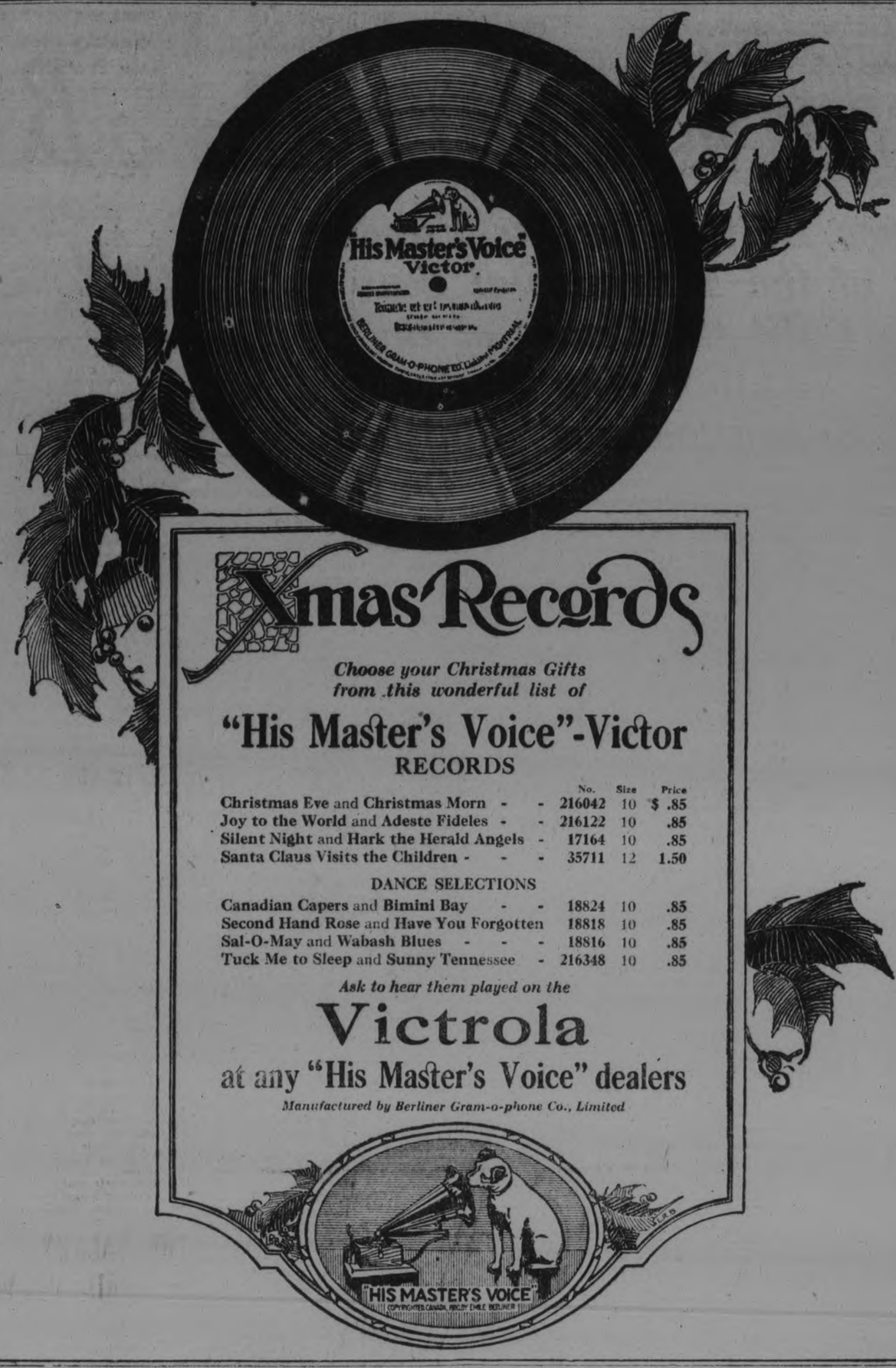

MOUNT HOREB WOMAN KILLED

(Continued from Page 3.)

signals were made and the train was slowin gup as it approaches the Lindsay Junction. The engineer thought that the buggy would stop and for that reason paid no particular attention to it. The buggy did not stop, however, and was half way across the track when the engine struck it. The horse was thrown out between the two crossing and instantly killed. The buggy was smashed and the seat and top caught on the pilot of the engine and carried 600 feet away. When the train stopped and the crew alighted, Mr. and Mrs. Skuce were found jammed into the top of the buggy on the pilot. They were removed and taken to the baggage car. The train moved into the Lindsay station where it was met by Dr. Blanchard. The victims were removed to the Hospital in an ambulance immediately. Mrs. Skuce died about ten minutes after admittance. The cause of her death is given as a fracture of the skull, a broken back and other internal injuries. Dr. Blanchard states taht Mr. Skuce, although not yet rational, has a good chance of recovery. His injuries are not nearly as serious as those of Mrs. Skuce.

The fireman of the train saw practically nothing of the accident until the horse was thrown past his window. The buggy had been approaching from the opposite side of the train to his lookout. His name is Archie McCoil, of Havelock. The conductor is Robt. Kelsey, of Bobcaygeon. Apparently the only one on the train who was aware of the approach of the buggy was the engineer and he had no idea of collision.

Inquest Ordered.

The jury empanelled for the inquest met in the afternoon. The members were: Messrs. H. Dobson, Wm. Mitchell, G. W. Nursey (foreman), W. J. Ferguson, F. W. Moynes, W. Jordan, D. Sharpe, John Lake, W. H. Stubbings, Jas. Brady. The members were sworn in by the coroner, Dr. Wood. They then viewed the body at the morgue and adjourned until to-day.

BEAUTY OF THE SKIN

is the natural desire of every woman, and is obtainable by the use of Dr. Chase's Ointment. Pimples, blackheads, roughness and redness of the skin, irritation and eczema disappear, and the skin is left soft, smooth and velvety. All dealers, or Edmanson, Bates & Co., Limited, Toronto. Sample free if you mention this paper.

Dr. Chase's Ointment

WESTWOOD NEWS

WESTWOOD, Dec. 21.—Mr. Jno. Thompson, of Gladstone, Man., is renewing old acquaintances in the village after an absen e of twenty years.

Miss Annie Sargent spent last Thursday and Friday in Peterboro with friends.

Miss Lena Shearer, missionary from South China, visited last week at the home of her uncle, Mr. Thos. Davidson.

Mr. Gerald Adamson is recovering after his recent serious illness.

Several farmers from this locality attended the U.F.O. convention held in Toronto last week.

Mr. and Mrs. George Renwick spent a few days in Peterboro during the past week with friends.

Miss Bessie Sargent of Peterboro spent the week end at her parents home.

Mrs. M. Wessells, who was visiting her sister, Mrs. Hutchinson, has returned to her home in Wooler.

Mr. Jno. Hope has had a pipeless furnace installed in his home recently.

Rev. Cailey and family have got nicely settled in the house formerly occupied by Mr. Fred Wood.

Mrs. Kate Humphries is visiting friends in Belleville and Napanee.

Mr. Wm. Nevins returned on Monday from Peterboro where he had been visiting his sister, Mrs. Archie Dryland.

Services Cancelled

On account of the severe wind and snow storm Sunday last, some of the local churches cvancelled their services for the day.

W.M.S. Meet

The W.M.S. of the Presbyterian church held their monthly meeting last week at the home of Mrs. Jno. Hope. Miss Lena Shearer, missionary on furlough from South China was present and gave a very interesting talk on her work in the foreign fied.

Mr. Ben Cadwell was in Toronto during the past week.

Perfect Service in Victrolas and Records at the Finest Victrola Parlours in Peterboro

Heintzman Hall

Royal Bank Building - Hunter Street

Visit the New Victor Service Parlours, with

Weber's Drug Store, 220 Charlotte St.

Victrolas and Complete Stock of Victor Records

OPEN EVERY EVENING

E. V. Warne, Jeweller

325 George St., Near Charlotte

Is the Authorized George St. Agent for "His Master's Voice" Victor Records.

New and Direct From Factory.

At her cornation as Queen of Persia in 1701, Sophia Charlotte wore jewels worth more than a million dollars.

Miss Mary L. Trescott, recently appointed a referee in gankruptcy at Scranton, Pa., is the first woman in that state o be thus honored.

SANTAL MIDY CAPSULES

Easy to Take-Quick to Relieve CATARRH of the BLADDER

Safe, Successful

Each Capsule bears name SANTAL MIDY

Beware of counterfeits

"SAY IT WITH SMOKES"

The Store that gives you the Baseball and Hockey Scores, can give you the same service in your Gift-buying.

If it's for "Him," why not a Box of Choice Cigars, a Hundred Best Quality Cigarettes, a Companionable Pipe, or a Cigarette Case he'll be proud to show his friends?

—— THE RIGHT GOODS — THE RIGHT PRICES ——

AT THE WRIGHT STORE

EDDIE WRIGHT "Everything in Smokes"

'Phone 169J. 329 GEORGE STREET

5d-14-16-19-21-23

They Were Married on a Battleship, and Then—

They Battled for the Freedom of the Matrimonial Seas Until the Cruise of the Author Who Wrote "Happy Endings" Finished On the Rocks

"But at that moment Mr. Van Loan and his lovely bride cared little for admirals and sea-dogs. As they stood on the deck of the New York, with the six-pounder booming its salute and the sunshine gleaming on the Hudson, they must have felt the world was theirs—and the entire United States Navy!"

Mr. and Mrs. H. H. Van Loan and Their Baby, When the Joys of Matrimony Had Not Staled and Their Romance Was Still in the Secondary Honeymoon Stage.

In the Captain's Cabin Aboard the Battleship New York They Were Married and—They Lived Happily After, for a Time.

THEY were married aboard the battleship New York!

No, they did not fight ever after—they just separated!

"She's the most wonderful girl, is my wife," says he.

"He's the most darlingest man," says she, adding: "And we are awfully happy."

"But not together," they chorus in unison!

He is H. H. Van Loan, author and scenario writer. She is his wife, the former Allyn Cameron, granddaughter of Colonel W. D. Cameron, financier and legal light in New York.

Having told the denouement of their romance, its inception may be recounted with all propriety. It began six years ago in New York. Van Loan had been a perfectly respectable newspaperman. He had been reporter and feature writer, and was incidentally brother of the late Charles E., the other Van Loan, who wrote fiction and made the hall of fame.

Our Van Loan sought for fields to conquer and found them in fiction. At first he wrestled with love themes built along polite lines—demure damsels who never strayed; highbrow young men who were strictly proper—and other rare and colorless characters. But finally he came to Melos. His fiction was printed in our best magazines—in the creme of monthlies.

And then, Van Loan sought still wider fields, where the appeal was broader and the scope of his talent likely to be rewarded by larger financial returns.

Van Loan turned scenario writer

He turned scenarios out with machine-like precision and speed. He sent them out regularly and received them back just as regularly. Whereupon he communed with himself and started all over again.

"My stories lacked punch," he admitted subsequently. "There was missing the element of human nature, due probably to the fact that I had never been in love and knew nothing in particular of womankind."

So he fell in love. The object of his admiration was Allyn Cameron, then sweet sixteen. She was pretty, demure, chic, charming, delightful to the eye and a few other things—according to Van Loan's allegations delivered to an expectant world the day of his wedding.

And with the courtship, Van Loan redoubled his literary efforts. He wrote and wrote. He burned the midnight electric light. He turned 'em out by the yard.

And he sold them.

The film companies began to bid for his work. A big company offered him a lucrative contract to become publicity manager in the New York office, incidentally writing a scenario in between announcements. Van Loan accepted, and straightway perpetrated his first publicity stunt.

He went into conference with Miss Cameron.

Would she object?

Er—well, if he insisted—oh, well—yes!

And so it happened that the next day—in 1915—the newspapers chronicled the wedding of H. H. Van Loan and Miss Allyn Cameron, aboard the battleship New York, then off Ninety-sixth street, in the Hudson.

Cameramen from the film company and news photographers flocked by the dozen to the captain's quarters. It was indeed an eventful day in the life of H. H. and Allyn, and Van Loan's reputation as a press agent reached par and beyond.

So they were married.

Could any bride have desired a more romantic setting? Weddings at fashionable St. Thomas's, with all their befrocked and begowned luxury, with all their flowers and fragrance and pealing organ notes could not compare to the scene on the U. S. Battleship New York that day.

Above them the blue sky made a canopy, criss-crossed by towering masts and ropes instead of cathedral arches. The altar was a cabin more spick and span than any church nave. They advanced across a spotless deck between ranks of blue-jackets drawn up at stiff salute. And, as they raised their eyes at the minister's injunction to join hands, they could see the shimmering Hudson and the far-off hazy hills of New Jersey.

Just at that moment, as the whole ship's company centered its gaze on the open door and the pair beyond, it seemed the harsh lines of the New York became softer. The battleship was not a battleship, but a bower.

"And I pronounce you man and wife!" came the voice of the officiating clergyman.

Mr. Van Loan took the new Mrs. Van Loan in his arms. The sailors gave a mighty marine "Hurrah!" The band broke into the wedding march and, from one of the huge six-pounders yawning from a porthole burst a puff of smoke—the bridal salute!

Verily, Dan Cupid must have crowed with triumph at that moment. Perhaps the shades of Nelson, of Drake, of Farragut and Perry and a hundred other valiant fighters looked down on the scene with horror. A battleship, the bulldog of the seas, given over to such serene and sentimental matters as love and matrimony! What, asked Drake of Farragut, is this awful world coming to? Did you ever, demanded Perry of Admiral Nelson, hear of such a thing? A wedding on a battleship—name of Davy Jones!

But at that moment Mr. Van Loan and his lovely bride cared little for admirals and sea-dogs. As they stood on the deck of the New York, with the six-pounder booming its salute and the sunshine gleaming on the Hudson they must have felt the world was theirs—and the entire United States Navy.

Neither one for a moment considered that a wedding on a battleship may be more prophetic of war than of peace.

It has been mentioned casually that marriage is a cure for love and the Van Loans seem to have experienced something of this reaction. At least, they did not live happily ever after, for "ever" is a long time in terms of matrimony. They went west to Universal City, where the bridegroom wrote scenarios, the while Mrs. Van Loan kept house, bought groceries, argued with the butcher—and mothered a dandy baby.

Van Loan wrote one screen success after another, the best known being "The Virgin of Stamboul," in which Priscilla Dean starred. Mrs. Van Loan added a maid or two and a car and a chauffeur to her menage, and Van Loan wrote with accelerated speed to pay the bills.

Then came a rift. Just how it all happened, neither Mr. nor Mrs. Van Loan will reveal. But little by little they edged apart, though living under the same roof. He went to affairs in Hollywood; she attended social functions without him.

Last May they parted, he going to a hotel, she remaining in their bungalow. Of course, the gossips began their whispering. Divorce rumors filled the Hollywood air and—both denied any intention of appealing to the law, but—

"Why should I think of getting a divorce from the beautiful girl of my dreams?" asked Van Loan in reply to a direct question as to his intentions.

"I would do anything for him," suggested Mrs. Van Loan.

"She's a most wonderful girl, is my wife," said Van Loan. "Happy? We couldn't be happier."

"He's the most darlingest man and we're most happy," assented Mrs. Van Loan.

"But not together," they harmonized in unison.

"Yes, we did separate," added Mrs. Van Lion. "I just think the world of dear Van, but I do like my cozy little bungalow, and Van just adores hotels, you know."

And then, to prove how much she loved her home, she remarked that she was going away on a trip to New York, Cuba and Paris.

"I'm going alone," she explained. "Van likes Hollywood. I don't know when I will return."

"We have separated all right," Van Loan added. "It's all a question of black and white. When I thought it was black, she thought it was white. But at that, she is a fine little crepe hanger!"

And then Van Loan launched into a discussion of the art of scenario manufacture.

"Love should be the underlying theme—lying is rather good, don't you think—of every story. Love is the most impelling force in the world—it impels you into conjugal slavery. Without love, what would we be? Free from the matrimonial yoke. Yet, love is all necessary. Otherwise there could be no motion picture plays and then, where would I make a living? The second essential for a good movie is a plot showing a recalcitrant wife, who asserts black is pink and that her husband, who should be a famous scenario writer, does not like New York and Cuba and Paris. Of course, to make atmosphere, they should be married on a battleship—say, the New York. Is there a battleship named the Reno? Or was that the famous peace ship?

"Then there should be a bunch of interfering neighbors and relatives and insects of that type to make the husband miserable. Oh, I almost forgot: Of course, the husband is as nearly perfect as a scenario writer can make him. He never drinks, smokes, swears nor strays.

"Will such a scenario pass the censors? You never can tell. You see, there's a baby, and babies are highly improper, according to the new code. Verily, this is a sinful world and I am entirely too saintly—to be a scenario writer."

"If I ever write a scenario," suggested Mrs. Van Loan, "it will be the wife who is the saint. I know more about wiving than Van does. His specialty has been husbanding, and he's made a bloomer of that. I never said black was pink. I may have hinted that there are several shades of black, but, having artistic instincts, I know that there is no such thing as pink-black. Besides love is color blind and what difference does it make whether black or pink are the primary colors?

"My idea of the ideal scenario is one in which the husband tends the baby washes dishes, makes the bed and does the real work. Anybody can write a motion picture. But it takes genius not to write one. Just try to restrain the divine urge, when it is urging its itchiest. But let a man try to run a household! Thank goodness, I'm not a scenario writer."

©) 1921, International Feature Service, Inc. Great Britain Rights Reserved.

The Moffat Way Is The Better Way

Do your cooking electrically. Install a Moffat Electric Range. Safe. Economical in use of power. Heats fast. Easy to clean. Moffat's are two to three years in advance of all others. Let us advise you. Write for booklet to Moffats, Limited, of Weston Ontario.

MOFFATS ELECTRIC RANGES

OSHKIGMONG HAPPENINGS

OSHKIGMONG, Dec. 21.—Mr. Nicholas Plain of Sarnia, who has been conducting a series of special revival services in the village for two weeks, has returned home. He is a true hearted and convincing preacher, and was ably assisted by Mr. W. Metcalfe of Rama. During the nightly services the Church was crowded to its full capacity. Mr. Plain has promised to return again within a few months.

Mr. Bert Williams and family, have left for Rama to spend Christmas and New Years there.

Mrs. Bessie Taylor was a recent visitor to Mrs. A. Smoke, Water street Peterborough.

The day school will hold its annual entertainment and Christmas tree on Wednesday night, December 21st, in the village hall.

Mr. D. Simcoe, who has been visiting his father-in-law, Mr. W. Taylor, sr. has returned home to Rama.

Mrs. Albert Whetung is in Peterborough visiting Mrs. R. Duggan.

THE PRODUCE MARKET.

MONTREAL, Dec. 21.— (Canadian Press.)—There was no change in the domestic market for cash grain. The flour situation showed no new developments. Demand is much in excess for supply in mill feed, but there is no further change in prices. The rolled oats market was firm. There is little demand for baled hay. The tone of the egg market is about steady. The potato market is quiet. The butter and cheese markets are without developments.

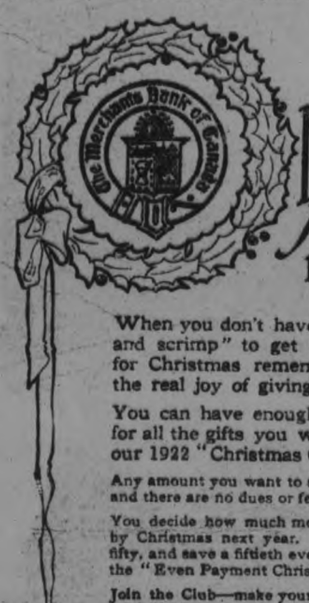

Have plenty for Christmas next year

When you don't have to "to rake and scrape and scrimp" to get enough money together for Christmas remembrances, then you feel the real joy of giving.

You can have enough—more than enough—for all the gifts you want to give, if you join our 1922 "Christmas Club" NOW—to-day.

Any amount you want to save makes you a member—and there are no dues or fees of any kind.

You decide how much money you want in the Bank by Christmas next year. You divide this amount by fifty, and save a fiftieth every week. That's the plan of the "Even Payment Christmas Club" in a few words.

Join the Club—make your deposits regularly—and two weeks before next Christmas, you will have your Christmas money ready for Christmas shopping or for any other purpose.

Come to the Bank to-day, and get enrolled. We are waiting for you.

Even Payment Classes in which the same amount is deposited each week for 50 weeks		Increasing Payment Classes in which increasing amounts are deposited each week for 50 weeks	
25c. weekly totals	$12.50	1c. and increase totals	$12.75
50c. weekly totals	25.00	2c. and increase totals	25.50
$1.00 weekly totals	50.00	5c. and increase totals	63.75
$2.00 weekly totals	100.00	10c. and increase totals	127.50
$5.00 weekly totals	250.00		
$10.00 weekly totals	500.00	You can join several classes if you wish	
$20.00 weekly totals	1000.00		

Peterborough Branch - - - - C. S. Cummer, Manager

The MERCHANTS BANK Christmas Club

DEAN'S HALF PRICE CANDY SALE

WE LEAD--OTHERS TRAIL AFTER US

4 lb. bag full of Sponge Taffy, for	25c lb.
Christmas Mixed Chocolates, regular 50c, at	30c lb.
Christmas Mixtures, regular 40c, at	25c. lb.
Savoy's Swiss Milk Chocolate, regular 60c, at	50c lb.
Savoy's Assorted Chocolates, regular 55c, at	40c lb.
Neilson's Milk Pieces, regular 80c, at	60c lb.
Patterson's Private Stock in Fancy Gold Boxes and Savoy's Ivory Boxes, a big shipment, from	25c to $5.00

To be Given Away Free--Biggest Candy Cane in Peterboro

With every pound purchase you will receive a ticket numbered to estimate the weight of the Big Candy Canes now displayed in our windows. Whoever has the correct weight will get the candy Cane on Saturday, 24th December.

Our Candy Cane is 6 feet long by 6 inches round—the largest shown here.

DEAN'S CANDY SHOP

301 GEORGE ST. Opp. Capitol Theatre

STOCKS AND BONDS

Orders Executed On

MONTREAL STOCK EXCHANGE
NEW YORK STOCK EXCHANGE
TORONTO STOCK EXCHANGE

For Cash, or carried on conservative margins

Campbell, Stratton & Co.

MEMBERS TORONTO STOCK EXCHANGE
402 DOMINION BANK BUILDING, TORONTO
Telephone Main 6311

CONFERENCE PROGRESSES

FRANCE ACCEPTS PROPOSAL WITH RESERVATIONS — SUBMARINE PROBLEM COMES NEXT.

WASHINGTON, December 21 (Canadian Press). — Acceptance by France, with reservations, of the United States proposals of 175,000 tons in capital ships each for France and Italy, swept the Arms Conference forward last night to its next major problem—the submarine issue. Italy, it was stated officially, already has accepted the 175,000 ton figures, conditioned only on its acceptance by France.

The reservations attached to the acceptance of the 175,000 capital ship tonnage had to do with "light cruisers, torpedo boats, and submarines." This has served to bring the Conference to a standstill until the submarine issue can be solved, when the five-power capital ship agreement will be completed automatically.

Great Britain scraps 22,600 tons more than originally proposed, leaving her tonnage 582,000 tons instead of 604,400, her excess being allowed in view of the age of her existing ships. The new limits are very little different from those proposed, being 525,000 tons for the United States and Great Britain, and 325,000 tons for Japan. The naval holiday as to capital ships is agreed upon except for the construction of the ships above mentioned.

In short, under the original proposal there were to be scrapped by the three Powers 66 capital fighting ships built and building, with a total tonnage (taking ships laid down as completed) of 1,878,000 tons.

Under the present arrangement on the same basis of calculation, there are to be scrapped 68 capital ships, with a total tonnage of 1,861,000 tons.

CABLE AND TELEGRAPH

DUTY ON LIQUOR.

OTTAWA, December 21. — Canadian Press. — Whether or not the Dominion government has the right to charge the Government of British Columbia duty on liquor imported into that province is now a matter for the Exchequer Court to decide. Following the test case which was argued before the court here, judgment was reserved.

WAGE REDUCTION.

NEW YORK, Dec. 21.— (Canadian Press.)—Representatives of eleven big paper manufacturing companies in the United States and Canada, met spokesmen for their employees at a hearing here before an Arbitration Board held to pass on wage reductions. An adjournment until January 4 was taken after several hours of discussion.

Spokesmen for the manufacturers told the Board, which is headed by Judge Frank Irvine, of Ithaca, that wage cuts of approximately 25 per cent. were necessitated by the condition of the industry and depressed market conditions.

INTERNATIONAL RACES.

NEW YORK, Dec. 21.—(Canadian Press.)— International team races for the British-American six-metre yacht cup will be sailed on Long Island Sound, off Oyster Bay next September. British yachtsmen recently challenged the Seawanhaka Corinthian Yacht Club for a renewal of the regatta sailed in the Solent last summer when the English team were victorious and the acceptance of the challenge was announced tonight. The regattas in English waters last summer was for the first of the international trophy, purchased jointly by the yachtsmen of the two countries.

King Edward Hotel

TORONTO

A reputation for giving first class accommodation has made King Edward accommodation in demand. The new addition to the hotel, just opened, provides for that demand by doubling our former number of guest rooms.

Direction United Hotels Company of America

Reservations can be made for any hotel in The United Hotels Company's Chain.

Geo. H. O'Neil, *General Manager*
L. S. Muldoon E. R. Pitcher
Managers 3

THE HORRORS OF INDIGESTION

Relieved by "Fruit-a-tives" the Fruit Medicine

Indigestion, Weak Digestion or partial digestion of food, is one of the most serious of present-day complaints—because it is responsible for many serious troubles.

Those who suffer with Indigestion, almost invariably are troubled with Rheumatism, Palpitation of the Heart, Sleeplessness and excessive Nervousness.

"Fruit-a-tives" will always relieve Indigestion because these tablets strengthen the stomach muscles, increase the flow of the digestive juices and correct Constipation, which usually accompanies Indigestion.

50c a box, 6 for $2.50, trial size 25c. At dealers or sent postpaid by Fruit-a-tives Limited, Ottawa.

A "PROGRESS" REPORT.

OTTAWA, Dec. 21.— (Canadian Press.)—Sir Henry Drayton, Minister of Finance, has received a "progress" report from the outside auditors who have been at work for about nine months on an independent audit of the Department. Not only the Victory and War Loan accounts but also the whole system of Dominion bookkeeping have been under review and examination. The report now received asserts, among other things, that the proceeds of all the war and victory loans since 1914 running into billions have been entirely accounted for.

THE "RUBBER SANDWICH."

MONTREAL, December 21 (Canadian Press). — The day of the "rubber sandwich" in restaurants and taverns selling beer and wine to patrons is doomed.

The Quebec Liquor Commission issued a circular to restaurant-keepers here to-day declaring that "the issue of articles which are called sandwiches and of viands which are called soup, under various designations, has been practised as subterfuges for the sale of beer and wine to those who are seeking drink rather than food, the permit holder maintaining that he is observing the letter while he is well aware that he is evading the spirit of the law."

BETHEL NEWS

BETHEL, December 21. — Miss Annie Reid is visiting at Mr. H. McKay's.

Mr. Stanley Wood and Mr. Harry Garnett spent Thursday evening last in Peterborough.

Miss Mary Nelson and Miss Leata Wood spent Thursday evening last in Peterborough.

Mrs. Herbert McKay, Miss Daisy Wright, and Mr. Herbert McKay have been called to Toronto on account of the death of the former's father.

Mr. Stuart Davidson had the misfortune to sprain his ankle, and as a result is spending a few days with his parents.

The evening services of the Keene Methodist Church anniversary were well attended by the Bethel young folks.

Bethel Epworth League.

The ladies of the Bethel Epworth League are planning for a social afternoon for the little people of the community.

Some twenty young people spent a pleasant evening last week skating near Mr. John Graham's.

Mr. and Mrs. Preston Armstrong were taken by surprise on Friday evening, when a number of noisy, mysterious visitors welcomed the bride to her new home.

Miss Effie Reid and Miss Lila McKay have returned home after visiting Norwood friends.

Mr. Stanley Wood spent Saturday in Peterborough.

The weather man was so active on Sunday last that he kept the Sunday night callers at home.

DOURO TOWNSHIP COUNCIL MET

Clean Up Financial Slate for Year—By-laws Adopted.

DOURO, Dec. 21.—Council of Township of Douro met at the Town Hall, Douro, on Thursday, December 15. All the members were present.

On motion the minutes of the last regular and special meetings were confirmed.

By-Laws Passed

The following by laws were passed, viz:—

By-law No. 909, fixing the time and place at which the nominations shall be held. By-law No. 910, fixing the time and place at which the elections shall be held and By-law No. 911, regulating the running at large of dogs in the Township. On motion the report of the school attendance was received and adopted.

Moved by B. Moloney, seconded by J. J. Leahy, that Wm. Quinlan and Mr. McKeever be appointed to inspect the road between concession 2 and 3, and R. Moloney to investigate claim of Nichols Hospital re Miss Eva Turner, and report at next meeting. Carried.

Moved by R. Moloney, seconded by G. Graham that William Hayes be appointed school attendance officer for year of 1921.—Carried.

Treasurers Report

On motion the Treasurer's Financial Statement was received and adopted, and 100 copies ordered for distribution.

The following accounts were passed and ordered paid, viz:—The Municipal World, set of reports of selectors of Jurors', 97 cents; M. P. Coughlin, selecting jurors, $3.00; William Condon, selecting jurors, $3.00; Clerk, selecting jurors, $6.00; William Hayes, salary as Truant officer, $40.00; John Leason, work on road, $1.00; James Ball, work on road, $1.60; William Simpson, overcharge of taxes in 1920, $2.00; J. Mosher, overcharge of statue labour in 1921, $1.60; F. D. Leahy, balance of salary as clerk, $150.00; Richard Sheehan, part salary as collector, $100.00; E. J. Allen, grading, $3.00; P. G. Towns preparing financial statement, $3.50; M. P. Coughlin 12 days sessional allowance and 2 days commissioner, $35.00; G. Graham 12 days sessional allowance and 2 days commissioner, $35.00; W. Quinlan, 12 days sessional allowance and 2 days commissioner, $35.00; J. J. Leahy, 12 days sessional allowance and 2 days commissioner, $35.00; R. Moloney, 12 days sessional allowance and 2 days commissioner $35.00.

Council then adjourned.

SMITH RATEPAYERS WANT WEST COM. ROAD OPENED TO THE LAKE

Petition Council in Last Session To This End—Matter Deferred 'Till Next Year—Accounts Passed.

BRIDGENORTH, Dec. 21.—Smith Township Council met in the County Council Chamber on Thursday, December the 15th at ten o'clock. All the members were present, with Reeve Nichols in the chair. The minutes of the last meeting were confirmed.

Wants Road Opened

Mr. J. W. Telford, of Bridgenorth reported to the council re his duties as sheep valuator. He also presented a petition signed by 26 ratepayers requesting that the road be opened to the lake.

Council thought it best to leave this matter for the new council to deal with.

Remove Fence

On motion the clerk was instructed to notify Mr. Justice Blodgett to remove his fence from Wellington street and to leave the same open for public traffic.

To Pay Accounts

The treasurer was instructed to pay the following accounts

R. A. Charlton, rent of hall, $3.00; Matthew Bell, grading, $19.00; J. Murphy, 1 sheep killed, $7.00; Kathleen Kencard, services as District nurse, $105.00; Wm. Brown 30 rods wire fence, $9.00; J. N. Telford, services as sheep valuator, fence viewer, sanitary inspector, $71.50; Clifford Hancock, two sheep killed, $15.00. Dr. Morgan, services as M.O.H., $268.75; J. Gordan Mann, work on road, $14.00; A. G. Clysdale, tile, $36.40; Queen Mary Hospital, per Miss Heard, $73.50; Corp. of City of Peterboro, boundary apc., $362.35; Corp. of North Monaghan, boundary apc., $361.71; Robt. Freeburn, work on road, $11.50; J. C. Furl, work on road, $2.70; Fred Crawford, 1 sheep killed, $5.00; Walter Young, services as sheep valuator, $3.00; J. A. Middleton, 30 rods of wire fence, $9.00; Frank Fowler, wire fence $12.22! Municipal World, printed forms, 70 cents; Examiner, printing, $5.60; C. O. Northey, selecting jurors, $3.00; Alex Leeson, tile and work on road, $22.00; Wm. Shields, refund on dog tax, $2.00; J. W. Kelly, stationery, $5.00.

It was decided to hold nomination on Monday December 26th at the hour of two o'clock.

The Council then adjourned.

SEEK WAGE INCREASE.

WINNIPEG, Man., Dec. 21. — (Canadian Press.)— An increase of approximately thirty-five per cent. will be asked for shop employes on all Canadian railroads when the next wage agreement is presented to rail executives, according to tentative plans now under consideration, Harry Kempstock, secretary-treasurer of District No. 20, International Union of Machinists, said yesterday. This would affect about 7,000 workers throughout Canada. The demand for an increase is based on the purchasing power of a Canadian dollar as compared with 1914.

From the Jungle

REDMAC HAS ARRIVED TO HEAL THE SICK

Those who are sufferers now have a chance to be made well. Dyspeptics, Rheumatics, and any one ailing will have a chance to regain their health.

To have Dyspepsia is to be miserable, untold agony after eating or trying to eat, your lot may be different since the introduction of Redmac.

Weak nerves, irrtitable, and out of sorts, run down, pain in the back, melancholy, shortness of breath, bad memory; all the result of starvation of the blood and nerves.

Redmac is here and you may now put yourself on the road to recovery and that very quickly. If you are hardly able to look after your work, if your appetite is bad, your stomach out of order, if your back hurts you, if you have headaches then you will be grateful to Redmac for ever coming your way.

Mrs. Falton, of Montreal, writes: "I have been an awful sufferer from indigestion and dyspepsia for several years. I would almost die after eating, the pain in the pit of my stomach was so bad. Redmac was recommended to me by a friend. I tried one bottle and the relief I got was wonderful. I have taken six bottles altogether, and I think it is the most wonderful medicine that was ever made. I can eat anythng now and I am in perfect health. If you are suffering from any of the above, go to your druggist right away and get a bottle of Redmac. It is purely vegetable, made from herbs and roots, gathered from foreign countries. The benefit you will receive will surprise you.

RIVALRY BETWEEN NEW YORK AND OLD LONDON

NEW YORK, December 21. — (Canadian Press.)— The ancient discussion over the rivalry in growth between New York and London has been revived by the plan of the Port of New York Authority to solve the freight problem of the port. It would increase the metropolitan area from 375 to 1,463 square miles, with a population of 7,974,019 compared with 5,629,048 for the five city boroughs given in last year's Federal census.

London's metropolitan district showed 7,256,623 persons in 1919.

Chairman Outerbridge stated in his report that no other port in the world has ever presented problems of such magnitude and perplexity.

"The shore lines of the port of New York," he said, "are not less than 800 miles. That means that merely to coast along those shores in a 10-knot vessel for ten hours of daylight each day would take eighty days or the average time of a fast passenger steamer across the Atlantic."

There are 105 municipalities in this area, he stated. Freight brought in or taken out of the port by twelve trunk line railroads amounted annually to 75,000,000 tons, he said, while 45,000,000 tons were brought in or taken out annually by foreign and domestic steamships.

PROBABILITIES.

Snow flurries, mostly cloudy and colder.

Your Christmas Days

As they were,
As they are,
As they may be.

Age 21—You were sure of making a Million.

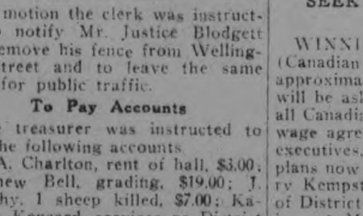

Age 30—Well, if he could make $100,000, so could you.

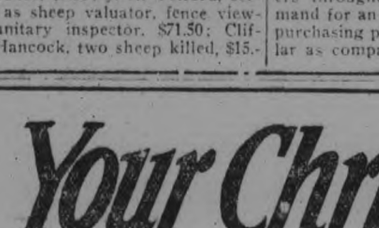

Age 40—If you could only figure out an estate of $25,000!

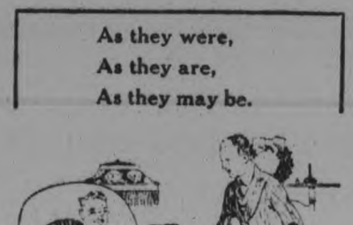

Age 50—Strange how hard it is to get credit at the Bank!

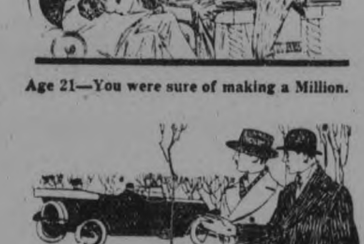

Age 60—Well, a $10,000 policy is *something*, anyway!

No matter what future personal success you may have, you know that the biggest thing you can do this Christmas is to *make sure* that never in the future will good cheer and comfort be lacking in your home.

Why not deposit with the Canada Life each year—less than you pay for your own clothing and personal luxuries; less than a motor car's upkeep; less than you lose in a year on a rash speculation? Deposit such a modest sum with us and we will

Make Christmas Certain

for your family for years and years to come through our

Home Protection Policy

which offers protection that is within the reach of every insurable person.

This plan is the basis of all life insurance.

It provides an "Estate" at the lowest net outlay it is possible to obtain.

Experience has proven that it offers maximum insurance at minimum cost.

The annual outlay is comparatively small, being only a moderate rate per cent. on the capital "estate" created, according to age. The average is about 3%.

Even these small payments are reduced by dividends.

Many policyholders in the Canada Life have lived to draw large sums from this form of policy for their own personal use.

Cash values are guaranteed—a fund for emergencies.

A monthly income is paid to you if you become totally and permanently disabled before reaching age sixty. (This requires a small extra premium.)

If it is desired to stop paying premiums any time after the third year, a "paid for" policy is issued for a proportionate amount, on which no further premiums are required.

Ask for Particulars

Canada Life Assurance Company

W. R. Widdess
District Manager
Peterboro

Canada Life Assurance Company, Peterborough
Dear Sirs, Without obligation on my part, please send me particulars of your Home Protection Policy.
Name .....
Address .....
Born ..... day of ..... 19.....

92

The Question

CAN EASILY BE SOLVED IF YOU ARE THINKING OF FURNITURE WITH THESE REMARKABLE REDUCTIONS ON THE

Finest of Chesterfields Comfortable Chairs and Handsome Floor Lamps

Gifts of this character will give long and lasting service and comfort to the recipient, as well as lasting pride of ownership.

TAPESTRY CHESTERFIELD
Regular $275.00 .....
Christmas Week Special **$198.00**

LINEN TAFFETA CHESTERFIELD
Regular $195.00 .....
Christmas Week Special **$100.00**

TAPESTRY CHAIR
Regular $125.00 .....
Christmas Week Special **$85.00**

MOHAIR VELVET CHAIR
Regular $150.00 .....
Christmas Week Special **$85.00**

FLOOR LAMP
Regular $85.00 .....
Christmas Week Special **$65.00**

FLOOR LAMP
Regular $65.00 .....
Christmas Week Special **$49.50**

STORE OPEN EVERY NIGHT UNTIL 9.30 P.M.

RICHARD HALL & SON LTD

Information Wanted

PETERBOROUGH OLD HOME WEEK 1922

The Publicity Committee of the OLD HOME WEEK ORGANIZATION has set out to try and secure information of first importance.

It is asked that Citizens of the City and District who have Friends and Relatives who have gone out from Peterborough in past years (no matter where located) supply as soon as possible Names and Addresses, so that communication may be set up.

Write on a Post Card or enclose in an Envelope, and mail to Leon Fraser, Chamber of Commerce, or to F. H. Dobbin, City Building, City. It will cost only a two-cent stamp, and will help.

Do it now. Let us have a hearty response.

R. M. GLOVER, Chairman Publicity Committee.
J. J. TURNER, Chairman Old Home Week.

4d-17-21-24-27

At the Royal To-Night, Friday and Saturday

CONCERT AT THE VICTORIA HALL

A very enjoyable concert was held at Victoria Hall on Monday evening, under the auspices of the L.O.L. 1175. A trio of first-class soloists, including Larry O'Brien, Scotch comedian, Miss Jean Douglas, the Scotch dancer, and Miss Gertrude Hay, pianist, Toronto gold medallist, gave an exceptionally interesting entertainment. Their selections called forth the heartiest applause, Mr. O'Brien making a great hit with his number, "Tony the Wop."

The programme was as follows:

Chairman's address— By C. M. George Porter.

Impersonation of Harry Lauder by Larry O'Brien, with encores of "The Pic-Nic" and "I've Loved Her Ever Since."

The Highland Fling and encore, "Sheantrews," by Miss Jean Douglas.; "Tony the Wop" by Mr. O'Brien. "The Sailor's Hornpipe" and "College Pipe" by Miss Douglas; Monologue, "The Old Irish Mother"; "The Parson's Son" and "The Shooting of Dan McGrew" by Larry O'Brien; "Spanish Dance" and encore, "Esperanto" by Miss Douglas; "Stand Fast, Orangemen," with encore of "If You're Irish," by Larry O'Brien; and a "Sword Dance" with encore by Miss Douglas.

The concert was laregly attended and the musical numbers rendered by Miss Hay were unexcelled.

PARIS HEIRESS, POOR SCOT WED.

International Romance Begins, Ends in France, Ripens in Scotland.

LONDON, Dec. 21.—A war romance, which was nearly wrecked by the difference in the social position of the parties, has just culminated in the marriage of a poor ex-Gordon Highlander to the daughter of a wealthy Frenchman.

David Coutts, 40 years old was employed before the war as draper in an Aberdeen warehouse. He joined the 0th Gordons at the outbreak of hostilities, and after serving in the trenches and takin part in several engagements, was transferred to a unit on the lines of communication. After the Armistice he was employed with the War Graves Commission.

A Motor Car Meeting

Returning to the headquarters one evening Coutts stopped a passing motor car to enquire his direction. The woman occupant was Mlle. Marie Fervont, and she undertook to take him to his destination.

They exchanged addresses, and their friendship quickly developed into a love affair. Some time afterwarsd the Aberdonian discovered the woman's social standing.

Thirty years of age and of singular beauty, the daughter of a wealthy retired manufacturer, now a landowner, at Vertonne, in the Pas de Calais, he discovered.

Private Coutts, therefore, on leaving France with the last cadre of the British troops, wrote from Boulogne a letter of farewell to Mlle. Fervont, expressing his opinion that the difference in social status barred their marriage.

She thought differently and when Coutts arrived in Aberdeen he found a cablegram awaiting him which read: "Silly man; come back at once.

She Comes After Him

The "silly man" again wrote to Mlle. Fervont reiterating the reason why he thought they would not be able to marry, and telling her that he proposed to go to Australia, where distance and time might help him forget.

After sending two more fruitless messages to him, Mlle. Fervont decided to go in quest of her lover, and she arrived at Aberdeen unannounced.

While sitting at breakfast one morning, Coutts was astonished to hear inquiry in a familiar voice, "Is Monsieur Coutts at home?"

The inquirer hastened to reassure him that she and her family agreed that any social inequality did not enter into the matter? Would he care to return with her?

Without hesitation Mrr Coutts assented and the couple sailed for France.

The story was completed by a message received a week later from Vertonne as follows:—

"Love to all at Aberdeen, from Monsieur and Mme. David Coutts.'

"What kind of a fellow is Blinks?"

"Well, he is one of those fellows who always grabs the stool when there is a piano to be moved."

All that he held dear in his old-type Gillette you will double when you give him his New Improved Gillette Safety Razor this Christmas

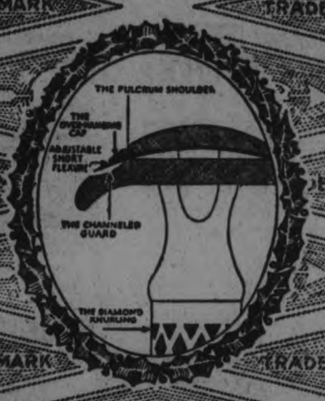

Christmas Day Every Day

SHAVING ease for always. The most personal, most useful, and permanent gift you can give to any man.

Gillette

PATENTED CANADA, AUG. 31, 1920

EXTOLLS NEW FOUR-POWER PACIFIC PACT.

One of Best Known Public Officials Says "It's Mighty Fine."

(By Ben Deacon, Staff Correspondent of The Canadian Press.)

WASHINGTON, December 21.—Whatever some of the members of the U. S. Senate may think and say of the new four-power Pacific treaty, there is one man in the public life of Washington who to-day is thoroughly satisfied with that document. It is a mighty fine treaty, he declares, and he is in a position to speak with a certain degree of authority, for he was in very close touch with the plenipotentiaries who affixed their signatures to it. In fact, he played an important part in the signing.

He is Eddie Savey ,who for the past fifty years has been connected with the U. S. Department of State and is one of the best known public officials of Washington. He began his diplomatic career as an office boy and has now reached the dignity of a desk of his own and a swivel chair in the corridor outside the office of the Secretary of State. His official title is Messenger to the Department.

Savoy is a negro of the old school of true southern courtesy. Small in stature, his head fringed with curly grey hair, exceedingly neat in his frock coat and white tie, polite and attentive to all comers, he guards the sacred portals of the State Department with an air of dignity that is not surpassed by any diplomat in Washintgon. He was one of the very few admitted to the room where the delegates signed the treaty.

"It sure am a great treaty," he told the newspapermen afterwards. "I am one of the best I have evah helped to sign."

"You assisted in the ceremony then?" he was asked.

"I suttinly did," he replied. "I reckon I helped with most of the important things that has been done here in the last forty years."

"What part did you take in the proceedings?" one of the correspondents inquired.

"I done blotted the signatures," Savoy announced proudly.

OFFICERS OF FENELON FALLS FARMERS' CLUB.

FENELON FALLS, December 21—At an enthusiastic meeting of the Fenelon Fals Farmers' Club, the following officers were elected:

President, John Knox; vice-president, Foster Powles; director, John Martin; secretary, Morley Moynes; treasurer, I. Naylor; delegates to convention, Robert Eyres, William Graham, and Moss Kelly; shipper, J. T. Palmer.

Good News! We Have More of These Beautiful Grafonolas That Brought Such a Sensational Rush to Our Recent Splendid Club Offer

There will be lots of folks glad to hear that we have secured another big lot of these splendid Grafonolas and that we are going to repeat our generous offer for the balance of this week.
Here it is again—just as good in every way as before and the same amazingly easy purchase plan —viz.:

$1 Puts This Handsome Grafonola and 8 Selections in Your Home at Once

When you read further the particulars of this splendid offer—the big saving in price, the easy means of purchase, the details of design and construction of this beautiful instrument illustrated here, and especially when you come to see and hear it played, you will be amazed at the extraordinary offer we are making you this week.

No Waiting for the Grafonola

There are no strings to the offer. The plan is just as simple as we state it. All we ask is that you pay us $1.00 and agree to pay us balance—$97.40—in small weekly sums later. We deliver the Grafonola and Records included at once. You pay for it while you are getting enjoyment from it.

You will recognize in the illustration one of the largest and finest types of Grafonolas, being a "floor" model that is complete with compartments for seventy-five records.

This handsome instrument is made in both mahogany and fumed oak finish, and you can have your choice of either. It is over 40 inches high, 18½ inches deep (front to back). All the mechanical details are of best construction. It has three-speed drive motor, plays four records with one winding, tone control leaves, graduated dial speed regulator, new bayonet-joint tone arm, Columbia reproducer, piano-hinged lid with self-adjusting support. All exposed parts heavily nickel-plated. No other phonograh could give you more pleasure at any price.

BUT this remarkable offer is made still more remarkable by the fact that we are presenting a beautiful model Grafonola that formerly sold at $135.00 (along with 8 selections) for only $98.40.

Saving You $40

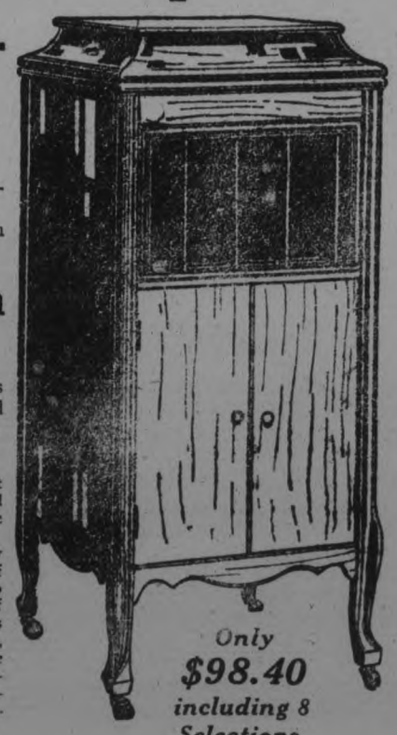

Only **$98.40** *including 8 Selections*

Get your order in early and let this be the best Xmas of all.

IN what other way could the simple outlay of $1.00 bring such genuine satisfaction into your home this Christmas? Music in unlimited variety—Music at its best—Music all the year round, to cheer, brighten and uplift the atmosphere of the home. Come early—Decide at once.

Offer open till Saturday night, Christmas eve.

Greene's

Charlotte Street

Offer Good till Saturday. But this ad will not appear again.

STORE OPENS - - 9 A.M.
STORE CLOSES - - 9.30 P.M.

The GRESSMAN Company Limited

A 50c Mid-Day Lunch Served in Tea-Room, 11.30 a.m. to 2 p.m.

Store and Annex Open Every Night Until Christmas

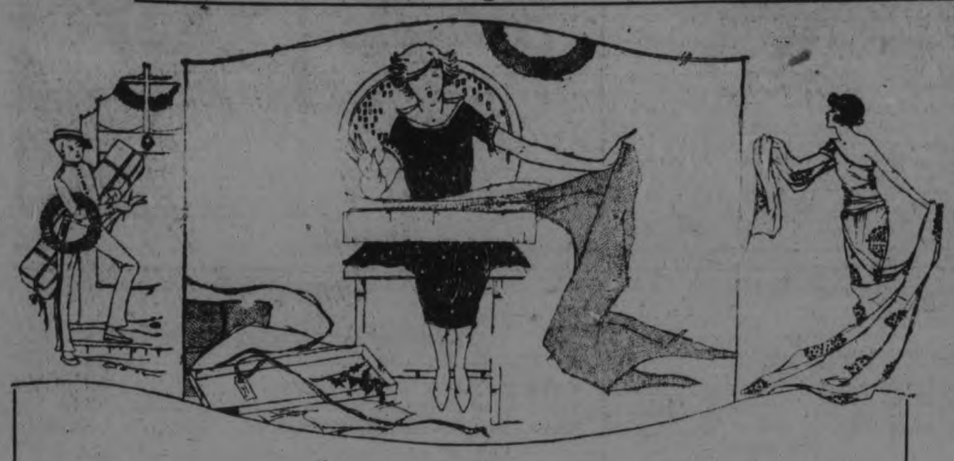

Many a Woman Would Go Into An Ecstasy of Joy if One of Her Christmas Parcels Contained Some Lovely Silken Fabric

For elegance there is nothing to excel Charmeuse. Picture an evening dress of orchid, peacock, maize, tomato, peach, jade, shrimp, whirlpool, turquoise, flesh or black; or an afternoon dress of mink brown or navy blue. These are in our best quality **$4.00** grade and are 40 inches wide.

Kitten's Ear Charmante is a strikingly pretty novelty fabric and comes in henna, whirlpool, peach, navy or black. It is a 40-inch fabric and sells at **$5.95** yard.

Silk and Wool Canton Crepe in a superior grade sells at **$3.50** and is 40 inches wide. Presented in four lovely shades—henna, sand, whirlpool and navy. Also black.

Shot Taffeta has many adherents, especially for the dance frock. Choice of silver and apricot, Nile green and silver, orchid and silver and pale blue and silver. Widths from 36 to 39 inches. Priced at **$3.00** and **$3.50** yard.

A beautiful quality of Duchess Silk comes at **$3.00** a yard and is fully guaranteed. The colors are turquoise, flesh, maize, ivory, orchid, reseda, rose, peach, grey and coral. Thirty-six inches wide. Darker tones for afternoon wear are navy, taupe, burgundy, sapphire, Russian green, seal, brown, sand and black.

Striped Habutai Silks like these make excellent tailored blouses and men's shirts. Choice of three different stripe patterns with white grounds. Specially priced at **$1.89** yard. Thirty-six inches wide.

Embroidered Skirt Lengths

Deep embroidered borders in neat patterns. Choice of taupe, jade or black on an excellent quality Navy Botany Serge. The lengths are from 36 to 39 inches and the width 54 inches. We consider them to be moderately priced at **$5.95** per length.

Silk Crystaline for Undergarments

A silk and cotton fabric possessed with great wearing and washing qualities, and especially adapted to underwear purpose. It is 40 inches wide and $1.25 yard. You can select pink, orchid, pale blue and white.

Linen Pieces in Groups Displayed for Easy Seeing and Choosing

On the Linen Counter are several groups of India Lace, Cluny Lace and Maderia Doylies, Ovals, Oblongs, Tray Cloths and Towels. There are prices of 35c, 50c, 65c, 75c, 95c, $1.25 and up to $2.50.

Surely there is a price and a piece that will meet with your requirements.

The Material for a Dressing Sacque or Kimona

Would find favor with the woman who likes to work out her own idea of what these garments should be.

These Blue Bird and Butterfly Cotton Crepes will form the nucleus for a distinctive and serviceable garment. They are thirty inches in width and you have choice of white with lavender, white with blue, pink with blue, blue with deep blue and mauve with deep mauve. Priced at 55c yard.

The Sale of Parasols

Has Brought Down a Shower of Blessings on Our Head

It's such an opportune time to present a Sale of this sort. So unusual, too. But many unusual things are done in this store. We like to break up the hum-drum of doings things in the same old way year after year.

You'll Find They're Just As Represented.

$2.95 and $3.25 values at $2.25
$3.75, $4.00 and $4.50 values at $3.50
$5.50, $5.75, $6.00 and $6.25 values at $5.00
$6.50, $6.75 and $7.00 values at $6.00
$8.50, $8.75 to $9.75 values at $8.00
$7.50, $8.00 and $8.25 values at $7.00

Silk Hosiery of Exquisite Fineness

A simple solution is often found by giving Hosiery. It's a practical gift, and these fine silk qualities are luxurious as well.

"Holeproof" and Venus" Silk Hose of the very best grade come in black, white, brown or navy and are priced at $2.00 pair.

Glove Silk Hose with point heels, that give the ankle a narrowed appearance, can be had at $2.50 or $3.25. In the latter you have choice of black, white, brown, grey or navy blue; black, white or brown at the former price.

A beautiful Stocking in black has dropped stitching that give the appearance of fine ribbing. It is pure silk of a very fine grade. Price, $3.00.

A Thursday Sale of Frency Ivory

First quality goods, even though the prices are as low as those demanded for inferior grades.

$9.00 Mirror, $4.50—Has a fancy frame with a round glass. Two only. Another at the same price has an oval-shaped glass. One only.

$10.00 Hair Brush, $5.00—Well filled with stiff bristles. Novel shaped handle. One only.

$9.00 Hair Brush, $4.50—An excellent Brush, well filled. Has a novelty shaped handle. Two only.

$8.00 Clock at $4.00—A dainty shape and a good time-keeper.

$5.00 Trays at $2.50—A fancy design and well worth the original price. Two only.

Thursday in the Bargain Annex

Fifth Shipment of Men's 75c to $1 Neck Ties
49c

On Thursday the first Sale of an entirely new lot of Men's Silk Knit Neckwear. Twenty dozen in this new assortment. A splendid selection of colors and new patterns. Every Tie in the lot is a regular 75c or $1.00 value.

200 Boxes of Otonabee Shetland Floss, 3 Skeins
29c

This price is the lowest of the year. Good selection of colors—turquoise, peacock, Havana, purple, white, sky blue, black, Nile, pink, jade, navy, mauve and Paddy green.

A Miscellaneous Sale of Footwear

Thursday
Friday
Saturday

Boots for Growing Girls

Of black calfskin, with low heels and Goodyear welted soles. Sizes 3 to 7. Regular $7.50 value, for **$5.85.**

Women's Brogue Oxfords

Of brown calfskin, some with ball straps and others with imitation ball straps. All have Cuban and low brogue heels. Values up to $9.00. Many sizes and widths from A to D. Sale price, **$6.85.**

Children's House Slippers

Felt Slippers with soft padded soles of leather. Choice of red with blue trimming and blue with red trimming. Practically all sizes from children's in size 4 to misses' in size 2. To clear at **89c.**

Tweedie Boot Tops at $3.50

Choice of black, brown, fawn or grey.

"Dominion Brand" First Quality Rubbers (No Seconds)

Women's, in brown, **$1.20** pair.
Women's, in black, **95c** pair.
Misses', sizes 11 to 2, **80c** pair.
Children's, sizes 5 to 10½, **70c.**
Boys', sizes 1 to 5, **95c** pair.

Women's Pumps

In black patent and kid. All good fitting and well made models. Have turned soles and high Louis heels. Worth up to $10.50. Sale price, **$7.65.**

Shop in the Gift Shop —Third Floor

Shop in the Mornings—Better Service

GAS FROM PEAT, SAYS INVENTOR, TWO CTS. GALLON.

But He Failed to Demonstrate Scheme in Court—Contraption Would Not Work to Enricht's Financial Loss.

NEW YORK December 21.—(By Canadian Press). —Various plans for producing gasoline cheaply from unusual substances are being reviewed closely since Louie Enricht, an aged inventor, was a compelled to demonstrate in court the other day his scheme for producing the "gas" from peat at a cost of two cents a gallon. He failed and judgment was rendered against him by the court in favor of a man who had invested in Enright's enterprise.

When Enricht set up his machine in court and put in his peat and water for the purpose of showing that he could distil motor fuel from it at a nominal cost, he was unable to make the contraption work and the judge declined to give him another demonstration. Whether or not Enrcht is a self-deluded visionary, the fact remains that for the past eight years a very large number of schemes have been evolved in the quest for cheaper gasoline.

Price Prohibitive

Commenting on these schemes Dr. Raymond F. Bacon, formerly head of the Mellon Institute for Industrial Research of Pittsburgh, who has examined a number of them said:

"An oil which can be used for fuel can undoubtedly be distilled from peat, but at a cost of several dollars, a gallon. The use of such a fluid for running automobiles is therefore prohibitive. In investigations of the methods of charlatans and crack-brained inventors in the petroleum field," continued Dr. Bacon, "it has generally been found that whatever motor fuel there was produced was put into the apparatus by some sleight-of-hand process. Inventors of this kind are often temperamental and they have to be alone for a few miutes. It has been found that gasoline or tar oils of some kind are quickly substituted when no one is looking. One inventor, I remember, drove to the scene of his experiment every morning in an automobile. He had a still which he led his dupes to believe was producig gasoline out of a mixture of water and a white powder. As a matter of fact, he placed gasoline in a tank outside of the building where his experiments were conducted, and this fluid passed through the still from a hidden pipe. What was actually obtained was a good quantity of real gasoline which the promoter put in the tank of an automobile. Naturally, the mileage made by his mysterious fluid was about the same as that which could be obtained from any good quality of gasoline.

Half Sea Water

"Another inventor told those whom he wished to interest that he could run an automobile with a mixture composed half of sea-water and half of a mysterious preparation of his own, he first put the sea-water into the tank of the automobile and put in it an equal amount of his own fluid fuel. The can ran very well, for what the inventor put in was pure methyl, or wood alcohol, and the resulting mixture, being fifty per cent alcohol, burned fairly well.

"Many of the inventors find it necessary to go into seclusion during some process of their demonstration. One of them, for instance had a dish of water in an adjoining room in which he said he would put some of his magic powder and thus produce the ideal motor fuel. When he was alone he disposed of part of the water and substituted for it sufficient alcohol to make a fluid which would burn. He also added a little napthalene. The result was astonishing, and but for the interference of a strong-arm man who found that the inventor had under his waistcoat two rubber hot water bottles filled with alcohol, the deception might have worked.

Kerosene Mixture

"Some of the inventors of gasoline processes foist upon the public a mixture of kerosene to which is added a little ether. The effect of the ether is to give a quicker ignition, but as this fluid is very costly the motor fuel of this kind really costs more than the gasoline for which it is supposed to be a cheap substitute. Undoubtedly cheaper substitutes for gasoline will be made eventually and at the present time there are mixtures of alcohol and tar oils which although more expensive than gasoline have many good qualities.

"It should be borne in mind," added Dr. Bason, "that all the large petroleum refining companies are spending many thousands of dollars in research work in order to find lower priced gasoline or motor fuels. Any inventor, for instance, could interest the large corporations and perhaps reap a rich reward in royalties if he could convince them that his process would make gasoline at eighteen cents a gallon. The idea of manufacturing this fluid at two cents a gallon is a preposterous one, and beyond the realm of common sense. Any person who is considering the purchase of the patent rights of a process for making cheap gasoline would do well to consult a petroleum chemist, for past experience has shown that there are many pitfalls for the unwary into which those who are not familiar with chemistry are likely to tumble."

Dr. Bacon said that the many thousands, if not millions of dollars expended in the last eight years by persons who believed that they were on the way to fortune through gasoline processes should constitute a warning to the public.

RESTS WITH TOKIO.

WASHINGTON, December 21 (Canadian Press). — The settlement of the Shantung question now rests with Tokio. Conversations between the Japanese and Chinese delegates halted suddenly yesterday with both delegations far apart on the question of the payment for and administration of Tsingtau-Tsinanfu Railway ,the heart of the dispute.

CROP REPORT

Following is a summary of reports made by the Agricultural Representatives to the Ontario Department of Agriculture:

Peterborough claims that the comparatively mild weather so far has helped farmers to conserve their feed supply to a considerable extent.

Kenora reorts that there is practically no sale for certified seed potatoes, and that ordinary potatoes are going at 80c a bag.

Several correspondents state that roots are not keeping well. Oxford says: "Several fields of turnips were caught out in the lrst snowstorm, but the weather since has helped to get them all under cover. Turnips are being sold out of the county at 20 and 22 cents a bushel, but on account of the large percentage of rot in the turnip crop, the sales are considerably lighter than they have been in other years."

Prices for hay are not satisfactory to owners in Western Ontario, the prices ranging from $15.00 to $20.00 ton. In the northern part of the Province, and in some of the Eastern counties, prices are keeping near $30.00 a ton.

References to the new fall wheat are on the whole very encouraging. Most of it has a good top, and all of it is more or less vigorous in appearance.

Halton states that a number of farmers in that county contemplate planting new orchards, and considerable inquiries have been received with reference to varieties and plans.

Port Arthur says: "Labour conditions seem to be improving in the bush. One company has a contract for 30,000 cords of pulpwood, for which they are paying $7.25 per cord on the river bank. This will make work for quite a number of men. Wages, however, are down considerably as compared with last year. The men are receiving $30.00 per month, with board, as compared with $60.00 or $70.00 last winter."

Wages for winter work on the fram range all the way from practically board only to $25.00 a month and board.

Prices for cattle have a wide range, prices being quoted at from 3 cents to 7½ cents a pound.

Seven carloads of live stock were recently shipped from Plantagenet, in Prescott County, two carloads being sold on a graded plan.

Kenora reports that two carloads of steers have been brought in from Winnipeg by a farmer at Oxdrift.

Leeds says that a considerable number of low grade stock — old cows, young stock, and bulls—are going to market at prices ranging from $10.00 to $15.00 each.

There are several complaints of the milk supply falling off during the present month. Victoria states that local creameries have taken their waggons and trucks off the road, as there is not enough cream to pay for the expense of gathering. Most of the supply is shipped by express.

South Simcoe reorts an average run of hogs, selling at from $9.30 to $9.50 a cwt. Frontenac quotes as high as $10.00 a cwt. being paid, while other quotations are as low as $8.50.

Poultry have been marketed more liberally during the last week or two. Prices range from 25 cents to 40 cents a pound for chickens, 45 cents to 55 cents a pound for turkeys, 25 cents to 30 cents a pound for geese.

South Simcoe says: "Geese are selling at from 28 cents to 30 cents a pound, in contrast to the draggy sale at 18 cents a pound, of the Thanksgiving market."

DRURY OFF TO OTTAWA.

TORONTO, Dec. 21.—(Canadian Press).—Following a caucus with his followers, Premier Drury left for Ottawa last night to interview Hon. Mackenzie King. It is understood that he told he caucus of his final decision not to enter the King Cabinet.

First Aid to Christmas Shoppers

What To Buy:

Albums—Photo and Post Card
Baby Sets
Brownie Cameras
Buffers—Ivory and Ebony
Bud Vases—Ivory
Chocolates — Fancy Boxes and in Bulk
Clocks—Ivory
Clothes' Brushes — Ivory and Ebony
Christmas Cards
Flashlights
Fountain Pens—Waterman's
Handkerchief Cases — Leather and Ivory
Hat Brushes—Ivory, Ebony
Hair Brushes — Ivory and Ebony
Hair Receivers—Ivory and Ebony
Hot-Water Bottles
Ink Wells—Ivory
Jewel Cases—Ivory, Ebony
Kodaks
Lamps—Ivory
Music Rolls—Leather
Military Hair Brushes
Manicure Scissors—Ivory
Mirrors—Ivory and Ebony
Manicure Roll-Ups
Manicure Sets
Manicure Pieces — Ivory and Ebony
Purses — Ladies' and Gentlemen's
Picture Frames—Ivory and Ebony
Perfumes—Full Assortment
Perfume Bottles—Ivory
Puff Boxes—Ivory, Ebony
Razors—Safety and Blade
Shaving Sets
Smoking Sets
Stationery
Thermos Bottles
Thermos Kits
Toilet Waters
Thermometers—Ivory
Talcum Holders—Ivory
Talcum Sifters—Ivory
Trays—Ebony and Ivory
Writing Cases—Leather
Wallets

Where To Get Them at Lowest Prices

THE Warne Drug Co., Ltd.

"Nyal Quality Store"
351 GEORGE STREET

FOR THE MAN YOU HAVE IN MIND

If you wish to give a man something useful, something he will always be grateful for, give him an

AUTO STROP SAFETY RAZOR

Some of the handsome outfits in our stock will be heartily welcome to the man you have in mind. Priced at $5.00
We have other makes of Safety Razors at $1.25 and $1.49

OTHER SUGGESTIONS ARE

Pocket Knives ..... 50c to $3.50
Shaving Brushes ..... 25c to $3.00
Razors $2.50, $3.00, $5.00
Razor Strop ..... $1.00 to $2.50
Razor Blades, pkg. 50c, $1.00
Alarm Clock $2.50, $3.50, $5.50
Foot Warmer $3.75
Vacuum Bottle ..... $2.50 to $7.65
Vacuum Lunch Kit $5.00
Brass Ash Trays ..... 75c to $2.00
Brass Smoker Set, $2.50 to $3.90
Brass Smoker Stand at ..... $4.00 to $15.00
Brass Coal Hod $10.00, $13.50
Brass Coal Box $20.00
Brass Fire Set ..... $11.00 to $20.00
Black Fire Set $6.50, $8.50
Spark Guard ..... $3.00 to $12.50
Leather Mitts, pair, 50c to $2.75

BANNER DUSTLESS ASH SIFTER
Would be much appreciated by the man who runs the furnace. Price, **$4.50**

PERHAPS HE WOULD LIKE TOOLS
Hammer, Saw, Plane, Plyers or a Set of Wrenches for the car.

OPEN EVENINGS
Do not hesitate to ask to inspect articles in which you are interested.

Peterboro Hardware Co.
LIMITED

Store Hours—
8.30 a.m. to 5.30 p.m.

THE J.C. Turnbull CO. LTD

Store Hours—
8.30 a.m. to 5.30 p.m.

TURNBULL'S TOYLAND

The Kiddies' Joyland

The largest, the best and most reasonable in price Toyland in Peterborough, and every day, yes, every hour, sees the toys moving out faster. Make sure that you have your supply for the kiddies. Do not leave it until the eleventh hour, or last minute, because the best of the assortments will be gone. You should shop in Turnbull's Toyland in the mornings, when the crowds are not so great.
There is everything to amuse the kiddies.

Dolls
Dolls' Carriages
Dolls' Cribs and Cots
Dolls' Furniture
Children's Writing Bureaus
Dolls' Sleighs
Books (hundreds of them)
Games (by the scores)
Musical Toys
Mechanical Toys
Rudder Toys
Drums

Meccano Sets
Xmas Bon-Bons
Xmas Stockings
Hockey Sticks
Small Corn Brooms
Teddy Bears
Brown Bears
Stuffed Elephants
Standing Horses
Rocking Horses
Velocipedes

Automobiles
Coasting Wagons
Pedomobiles
Magic Lanterns
Christmas Tree Decorations
Shoo-Flyers
Kiddie Kars
Sounny Kars
Scooters
Mechanical Trains on Tracks Etc., Etc., Etc.

All at Remarkably Low Prices

The Economy Basement, the Gift Shop of this Store, holds in store for the Christmas shoppers, thousands of Useful and Ornamental Gifts at attractive prices.
Here are a few suggestions:—

Fancy Cups and Saucers, 30c to $5.50 each
Brass Jardinieres, $3.00 to $8.50 each
Brass Nut Crackers
Brass Book Racks
Brass Pipe Racks
Brass Trays
Brass Smoking Sets, etc., $1.25 to $7.00 each
42-Piece Tea Sets, $24.50 and $27.50
Old English Crockery Jardinieres, $1.45 to $10.00 each
Fern Pots (crockery, 45c each
97-Piece Dinner Sets, $21.00 to $115.00 Set

CHAMELEON WARE IN ANTIQUE SHAPES
Rose Bowls, Vases } **$1.00 to $9.50**

Bud Vases, Jardinieres, Fern Pots } **$1.00 to $9.50**

CORONA WARE IN ANTIQUE SHAPES
Vases, Fruit Bowls, Jardinieres, Fern Pots, Rose Bowls } **$2.50 to $10.50**

Tea Pots, $1.75 to $4.50
Fancy China, $1.25 to $7.50

CUT GLASS
Cream and Sugars, $2.50 to $9.50 pair
Tumblers, $3.00 to $42.00 dozen
Goblets, $12.00 dozen
Sherbets, $8.00 to $12.00 dozen
Liqueur Glasses, $9.00 and $10.00 dozen

Bowls, $3.50 to $18.00 each
Vases, $2.00 to $22.50 each
Water Sets, $4.50 to $35.00 Set consisting of Pitcher and 6 Glasses
Nappies, single handle, $1.50 to $5.00
Baskets, 79c to $22.00
Cut Glass Reflectors, $3.00 to $5.00 each
Cut Glass Trays, $12.90 each
Nickle Tea and Coffee Pots, $1.60 to $2.50
Nickle Kettles, $2.25 to $3.50
Aluminum Percolators, $2.29 to $11.00
Electric Clothes Washers, $1.25 to $235.00
Electric Toasters, $6.50 to $8.50
Electric Irons, $6.75
Electric Grills, $15.00 each

Gift Suggestions

From Our Main Floor

Boxed Handkerchiefs — In our assortment of Boxed Handkerchiefs you will find just the gift you have been looking for. The assortment ranges in price from, per box ..... 25c to $2.00

Novelty Handkerchiefs — Neat attractive designs in fine Swiss lawns and linens. Ranging in price from, each ..... 18c to $1.25

Ladies' Linen Handkerchiefs —Fine Irish Linen Handkerchiefs, ranging in price from ..... 25c to 50c

Travellers' Samples—5 dozen only Lawn and Mull Handkerchiefs in colors and white with neat emoroidered design. Regular up to 25c each, for ..... 4 for 49c

Fancy Lawn Handkerchiefs —20 dozen only of neat Hand - Embroidered Handkerchiefs, of Swiss lawn, with neat embroidery and lace trimmings. Regular 50c each, for 35c each or 3 for $1.00

Another Lot of Ladies' Fancy Handkerchiefs—A large assortment of plain colors and white with colored embroidery. The very latest in Novelty Handkerchiefs. Regular value up to 50c each, for ..... 25c each or 3 for 69c

Ladies' Initialed Handkerchiefs—Swiss Lawn Hand-Embroidered Ladies' Initialed Handkerchiefs with novelty designs in embroidery. All initialed and neatly arranged in box for 95c

Crepe de Chine Scarfs—In all soft shades and neatly hemstitched $2.25

GENTS' BILL FOLDERS
Made of fine Morocco leather, for ..... $1.50 and $1.75

AT OUR JEWELRY SECTION YOU WILL FIND
Pearl Beads, from 16c to 35c
A large assortment of Novelty Pins, in neat box, 29c
Gillette Safety Razors ..$1.00
Purse Tops, from 59c to $4.75
Bead Necklaces, priced from ..... 75c to $4.75
Ear-Rings, priced from per pair ..... 50c to $5.00
Lingerie Clasps, pair 25c
Novelty Brooches, priced from ..... 25c to $5.00
Children's Chain Purses at $1.50
Silver Vanity Case $1.25

GENTS' AND BOYS' HANDKERCHIEFS
White Lawn, from 10c to 25c
Mercerized Mull, colored borders ..... 19c to 30c
White Mercerized Mull ..30c
Lawn Initialed 35c
Khaki Mull, initialed 19c

NECKWEAR
Collars, from ..... 69c to $1.85
Collar and Cuff Sets, from ..... $1.25 to $2.50
Middy Ties, from 75c to $1.50
Collar Laces, priced from, yard ..... 45c to $3.50
Novelty Belts, priced from, each ..... 25c to $2.75

LEATHER GOODS
Ladies' Handbags and Vanity Bags, in spider-web lambskin silks, velours and Panne velvets, from $1.98 to $18.75

GENT.'S COLLAR BAGS
In brown suede $1.49
In black Morocco $3.50

CHILDREN'S PURSES
Handbags in colored suedes and colored spider-web lambskin, from ..... 50c to $1.00

GENTS' COMPANION
Comb in Case 25c
Comb and File in Case 50c
Comb, Mirror, File and Tweezers in Case 89c

GENTS' HANDKERCHIEFS
Khaki Silk 50c
Plain Linen .....50c to $1.00
Initialed Linen 75c
Children's Handkerchiefs, in plain colors and white with colored borders 15c
Picture Handkerchiefs 10c
Ladies' and Gents' Umbrellas ..... $3.00 to $12.50

RIBBON SECTION—NOVELTIES MADE FROM RIBBONS INCLUDE
Powder Puffs $1.45
Shoe Trees 90c
Coat Hangers $1.00
Satchet Bags, 50c, 60c, 75c and $1.25
Baby Garters 50c
Fancy Garters $1.25
Lingerie Clasps ..35c and 50c
Ribbon Camisoles $3.00
Fancy Ribbon Vanity Bags at $4.75
Safety Pin Holders 50c
Artificial Flower Bouquet at .....$1.35, $1.50 and $1.75
Boudoir Caps $1.25
Ribbon Bows for Carriage Covers $1.50
Dresden Ribbon Hair Bows with Bone Clasp 65c
Bolts of Holly Ribbon, per bolt 15c
Xmas Red Ribbon, for tying up parcels .....10 yards 25c
Brocaded Lingerie Ribbons, in mauve, pink, sky and white and all widths, at ..... Reduced Prices
Dresden Ribbons, dark and light, 4 to 5 inches wide. Regular 60c to 75c values, for, yard 47c

LAKEFIELD PERSONALS

LAKEFIELD, Dec. 21. — Miss Florence Mackenzie of Bishop Bethune College, Oshawa, is at her home "he Grove," for the Christmas vacation.

Mr. and Mrs. C. W. Finnemore, Jr., were in Peterborough for a few days last week.

Cadet Jack Langley of the Royal Military College, Kings' is home for the Christmas holidays.

Miss Gwendoline Simpson, of Peterborough Normal school, is home for the holidays.

Miss Mary Northcott of Peterborough Normal school, is at her home for the holidays.

DR. J. BALLANTYNE DEAD.

TORONTO, Dec. 21.—(Canadian Press).—Dr. James Ballantyne, Knox College, Toronto, died here this morning. He was born in Stratford 64 years ago.

Ammonia will remove iodine stains.

Thursday's Luncheonette Menu, 11.30 till 2

No. 1—Hot Lunch, 25c
Tomato Soup
Pork and Beans
Brown Bread and Butter
Tea, Coffee or Chocolate

No. 2—Hot Lunch, 35c
Hot Meat Pie
Bread or Roll
Tea, Coffee or Chocolate
Ice Cream

No. 3—Cold Lunch, 35c
Cold Roast Pork
Potato Salad
Bread or Rolls
Tea, Coffee or Chocolate

Tea, Coffee or Chocolate with Sandwiches or Rolls 15c

Dainty Desserts served at reasonable prices
Hot Bovril 10c

THE J.C. Turnbull CO. LTD

TO PROVIDE CHRISTMAS CHEER, ETC.

(Continued from Page 1).

V. A., who, together with Mrs. Nina Frederick, president Ladies' Auxiliary G.W.V.A., Dr. Sutton and S. Whatley, secretary G.W.V.A., presented their case to Council.

No Overlapping.

Explaining that the object was to relieve at Christmas acute distress from which some returned men and their families are suffering—due to sickness, unemployment, or the bread-winners of large families not having been able to make suitable provision for Yuletide—Mr. Saunton assured Council that in distributing the Christmas cheer baskets all cases would be investigated to avoid imposition, and care taken not to conflict with the relief efforts of other organizations.

Careful Investigation.

Mrs. Fredericks assured the Board of Aldermen that in preparing their list for relief, every case had been carefully investigated, and that the ladies purpose to distribute the baskets first among the families of returned men out of employment. Her organization, she pointed out, expected to have a great many calls on its resources for relief this winter and Council's complying with the petition for aid in furnishing Christmas cheer would be much appreciated.

Much Distress.

Dr. Sutton, in emphasizing the heart-rending distress prevalent this year, declared that the worst case he came across while practising his profession were found among returned soldiers, not many of whom returned from the war the men they were before going overseas. And in their families there is much hardship, which baskets of good Christmas beef and other commodies as outlined would relieve appreciably.

Fifty Per Cent. Are Unemployed.

Secretary Whatley, in talking to the question, asserted that fifty per cent. of the men employed under normal conditions have been laid off—some for months—and consequently there is much poverty in the city to-day. This situation seriously affects returned men as well as other classes, and, Mr. Whatley averred, a large number of men discharged from the C.E.F. as physically fit have been found not in that category. "We hope," continued Mr. Whatley, "to put some cheer into many distressed homes this winter, and our organization is in some cases putting in coal, paying rent and providing food, having due care to avoid any overlapping."

For Overseas Men.

Ald. Gordon was inclined to think that the Relief Fund was subscribed particularly for service men and their families, in which event, complying with the petition of the deputation would be consistent. The funds of the Central Charity Board, he pointed out, was raised by taxation for general charity purposes. Talking of this winter's prospects for the average working class, he asserted that the pay rolls of local factories have been reduced just about 50 per cent., which means that there are to-day nearly 50 per cent. of the city's laboring class not employed. If that is the case, then that $7,000 remaining in the Peterborough Relief Fund should be carefully guarded for the needs of this winter, which promises to be the most distressful experienced in Peterborough for years, if, indeed, ever before. In moving the grant of $1,000, Ald. Gordon remarked on the fact that the organizations' basket schedule shows that the money would not be spent in "Christmas presents," and he felt confident that Council could trust in the funds only being used where absolutely needed and for cases thoroughly investigated as to their merits. "We are going," he exclaimed, "to supplement that grant for relief by thousands of dollars this winter, according to present indications."

The Charity Board.

Ald. Crowe, in seconding Ald. Gordon's resolution, thought the two veterans' organizations should work with the Central Charity Board, which he would not like to see ignored. Besides, he wanted no room left open for argument in the matter or reflection on Council.

Mrs. Frederick replied that the Relief Officer never gives relief to a veteran before communicating with the Ladies' Auxiliary to the G.W.V.A. or Secretary Whatley. Then, in the lists being prepared for the proposed distribution of Christmas cheer baskets, the ladies are comparing them with those names at the clearing station for relief organizations at the Chamber of Commerce, to avoid overlapping.

Excellent Idea.

Ald. Whitehouse characterized the Veterans' Association's idea as an excellent one. All know, he said, that we are passing through a distress crisis such as never happened in Peterborough before; and he believed that the $9,000 in the Peterborough Relief Fund was originally subscribed for patriotic purposes, in aid of soldiers, their wives and dependents. Consequently the deputation was within their rights in asking the return of a portion of that fund for the purpose specified.

Ald. Crowe here contended that Relief Officer Miller should check over the names of recipients of these Christmas baskets with the distributors.

Ald. Phelan commended the Veterans and their Auxiliary for their efforts to relieve distress, and was in sympathy with their Christmas project. However, he strongly urged advising with Relief Officer Miller as to cases relieved.

Thirty Cases.

Ald. Morrison said he was one of a committee on relief work, and today (Tuesday) they had thirty cases handed in to look after. While perfectly favorable to the grant, still he thought every effort to relieve distress should go through the Central Charity Board to prevent that overlapping likely to occur otherwise.

A Pledge.

In returning thanks for the $1,000 here voted, President Staunton, of the G.W.V.A., gave Council his word that "we have always worked with Relief Officer Miller (in cases of distress) and the Charity Board, and will continue to do so."

Mrs. Frederick also suitably acknowledged the grant, and asserted that to date her organization's relief endeavors had cost exactly three times what it had last year during the same period.

There were present Mayor McIntyre, who was heartily in accord with Council's action, Ald. R. Morrison, Jas. Crowe, G. N. Gordon, Frank Whitehouse and Nagel Phelan.

Reggie: "I told her I was going to kiss her once for every step of the way home."

Archie: "And what did she do?"

Reggie: "She went upstairs and put on a hobble-skirt."

FILL THE CHRISTMAS STOCKINGS AT

Athens Sweets Candy Sale

Christmas wouldn't be Christmas without a goodly supply of Candies in the Home, and if you want the Tastiest and Freshest Made, Come Early and don't let it go until the last minute.

Christmas Week Specials

Xmas Family Assortment ..... 2 Lbs.—45c
High-grade Xmas Assorted Chocolates ..... 2 Lbs.—70c
Xmas Mixed Taffy ..... 2 Lbs.—45c
Xmas Home-made Jellies, all flavours ..... 2 Lbs.—35c

All Kinds of Fresh Mixed Nuts, per Lb., 35c

Large Assortment of Fancy Boxes, suitable as Christmas Gifts. The Prices are right. See our Windows. All our Candies are Home-made.

Every Purchase in this Store will entitle you to a Guess of the Weight of the Largest Candy Cane ever offered—to be Given Away FREE—24th December. Come and get one of our beautiful Calendars.

COLD WEATHER COMING

WASHINGTON, Dec. 21. — Christmas throughout the eastern half of the continent will be preceded by abnormally cold weather the United States weather bureau declared here in its forecast. The area of extremely low temperatures, which has overspread, the northwest, the bureau said, was continuing to advance slowly southwest. Decidedly colder weather was forecast for to-morrow in the eastern central states including Michigan, Ohio, Indiana and Kentucky.

CLAIMS TREATY NOT SIGNED UNDER DURESS

LONDON, Dec. 21.— (Canadian Press.)—Accusations that the treaty was signed under duress and that the Prime Minister threatened war in event in event of refusal, are met with semi-official statement issued here to the effect that any duress must have been duress of the plenipotentiaries own minds, not any eleventh hour declaration from Lloyd George.

PROGRESSIVE CAUCUS.

SASKATOON, Dec. 21.—(Canadian Press).—There is reason to believe that the Progressive members-elect for Western Canada did not close the door on negotiations with Hon. Mackenzie King with a view to sharing with Liberals the responsibility for next administration. Hon. Mr. Crerar would not make any statement when the conference concluded, other than that he was quite satisfied with the result. He leaves for Ottawa almost immediately to confer with Mr. King.

The Gift of Gifts

Furs for Xmas

A Superb Showing of Fine Fur Articles at Better than Usual Values

If you spend $5.00 or $500.00, you get exactly what you are told you are buying—

Made in Peterboro, giving employment in Peterboro. A Peterboro enterprise.

Barrie's LIMITED

Note:—Open Wednesday, Thursday, Friday and Saturday Evening until 9.30 p.m.

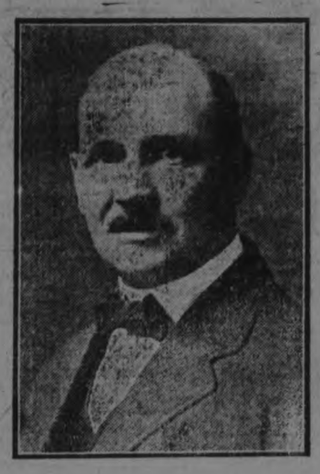

J. J. Turner
The People's Candidate for
Mayor 1922
At Your Service

WOULD CREATE A SPIRIT OF DISCORD AT WASHINGTON.

.... Trouble Makers Hope to Influence Outer Circle of the Armament Conference.

By BEN DEACON
Staff Correspondent of the Canadian Press.

WASHINGTON, Dec. 21. — While thousands of Union Jacks displayed upon public and private buildings in every corner of the city bear testimony to the friendly sentiment of the great mass of the people of Washington, a small but diligent band of anti-British fanatics is working strenuously to create a spirit of discord which they apparently hope may permeate the outer circles of the Armament Conference to the council chamber of the statesmen, and there serve to hamper the smooth progress of the discussions toward the successful conclusion which now appears to be almost within sight.

This little contingent of would-be trouble makers is composed of Sinn Fein sympathizers, pro-Germans of the war-time type, Hindoo nationalists, and an odd assortment of international faddists. They are assiduously spreading a propaganda of misinterpretation and falsity in regard to the conference, and particularly in regard to the British delegation's part in the conference, but it is very apparent that they are getting nowhere.

To put it succinctly, in good Canadian idiom, they are "out of luck."

In Washington they are working on very barren ground. Every day since the conference opened it has been more and more evident that the British and United States delegates, working together as they are in a spirit of mutual trust, perfect good-will and sincere co-operation, are but reflecting the rapidly increasing feeling of harmony which exists between their respective peoples. The fantastic propaganda of ill-will is having no effect, other than to cause a little mild amusement on all sides.

The Conference already has definitely accomplished this one thing; it has established a remarkable accord between representative men of the British Empire and the United States—statesmen, government officials, military and naval men, and journalists—which is rapidly being carried to, and is gladly accepted by the people of both great nations. In Washington this spirit of friendliness is met on every hand and is demonstrated in a thousand different ways. And every day fresh indications are received that it is spreading throughout the whole of the United States.

But the busy little anti-British band cannot, or will not, see the trend of events. Its members are pouring out propaganda with the double object of embarrassing those within the conference and stemming the tide of U. S. public sentiment. On Saturday they fired a new broadside of bunk. It was in the form of a "News Letter" issued by the National Bureau of "Information" of the Friends of Irish Freedom. Some very novel and startling "information" is given in this four-page circular, which was distributed to newspapers, congressmen, and to various government officials. Much of this information bears a striking family resemblance to that which has been printed in the Hearst papers recently.

The circular first attempts to create a feeling of distrust in connection with the naval armament proposals, saying that reservations by Great Britain and Japan "promise to brew fresh trouble for America." An effort is made to link up Britain and Japan and show them in the light of enemies of the United States. The circular then adds: "The significant achievement of the conference so far is to recognize the naval supremacy of England. Without a shot being fired, the Harding administration hands over to England the control of the seas."

Then comes a bright suggestion. "To safeguard America under the Hughes plan it would be necessary to obtain assurances that the British naval bases in the West Indies, the Bahamas, and Bermuda will be dismantled, or, better still, turned over to the United States."

The position of Canada, as well as that of Great Britain, in regard to the Anglo-Japanese alliance is grossly misrepresented in this budget of "news" of the conference. A few sentences from the portion of the circular which deals with the alliance may be of interest as serving to show how many inaccuracies a really conscientious anti-British propagandist can crowd into one paragraph.

"The chief purpose of the British delegation at Washington," the circular inform an astonished public, "is to commit this country to the maintenance of the Anglo-Japanese Alliance in a new form. Before the conference there was an outcry against the renewal of the Anglo-Japanese alliance in Canada, Australia, and England. The only voices in the British Empire to oppose the denunciation of the alliance came from British Ministers. Mr. Lloyd George has discovered a way by means of which all the advantages of the Anglo-Japanese Alliance could be retained and strengthened. This was the policy of (broadening) the alliance so as to extend to the United States. . . . Unless England contemplates aggression against this country she will denounce the Anglo-Japanese Alliance. For against whom is such an alliance necessary? . . . It is not the friendship of this country than England seeks, but the official approval of her existing policy of aggrandisement in the Far East. It is not without significance that Canada and Australia, which were so recently advocates of the non-renewal of the Anglo-Japanese Alliance, now join in the chorus begun by Mr. Lloyd George to retain and broaden the pact so as to include the United States. Again, it may be asked, for what purpose is this country to be dragged into such an alliance, if it be not solely to the advantage of England?"

The "information" which is given about the Far East discussions is quite as reliable as that concerning the Alliance. It is peppered with such phrases as "British domain and exploitation in the Far East" and "England denies to China fiscal autonomy."

Lord Riddell, the genial unofficial spokesman of the British delegation, comes in for a little attention. He is, the Sinn Fein circular asserts, "in command of the American press" at the present time, because "the poor scribes take whatever is handed them." His lordship is accused of "monlding public opinion" and operating a "British propaganda bureau." Lord Riddell, who is the fortunate possessor of a keen sense of humor, obtained a good deal of enjoyment out of this paragraph, and his amusement was shared by the U. S. correspondents, the majority of whom have come to regard him as the chief fount of conference knowledge.

Less direct, but no less entertaining, is the effort at discord planting which came from Walla Walla, Wash., recently to all those in any way connected with the conference. Here are a few of the things which this circular declares the U. S. delegation should demand:

"That the great empires be disintegrated so none will be able to successfully attack us or others."

"That all possessions, colonies, protectorates and the like be placed under international suzerainty until such times as they can govern themselves in sovereignty."

"That the United States be empowered to maintain a small navy at its own expense for world policing only, the other nations to be relieved from naval burdens except naval operations we are authorized to perform for them."

It is not very lucid, but its object is obvious. And it is just as obvious to any unbiased observer in Washington that all such attempts to breed ill-will are doomed to failure. One thing that is certain to come out of this conference is a firmer feeling of friendship and trust between the British and U. S. peoples. A representative of the British delegation in a recent interview declared that the cementing of the bonds of friendship between the British Empire and the United States would be the greatest possible preventative of war. Therefore the achievement of this one result, even if nothing more were done, would be a great step toward the attainment of the object for which the conference was called.

HAPPENINGS FROM KEENE

KEENE, Dec. 21.— L.O.L. 494 held their regular monthly meeting and annual election of officers on Wednesday evening of last week. The officers elected are:
W. M.—Andrew Rennie.
D. M.—Wm. Wellman.
Chaplain—Harry Stewart.
Rec.-Sec.—Wm. Fletcher.
Fin.-Sec.—W. Garnett.
Treasurer—Joseph Thornton.
Dir. of Ceremonies—T. Mather.
Lecturer—Henry McLachlan.
A splendid supper brought the evening to a close.

Mr. Hugh McFee spent the week end in Stirling.

Mrs. Jessie Staples has sufficiently recovered from her recent accident to be moved to the home of her daughter, Mrs. Wool, at Peterborough.

Messrs. Albert Bishop and William Fletcher returned on Tuesday from Toronto, where they had been on a business trip.

Miss Pearl McCann spent the week end with friends in Stirling.

Mr. Michael Kenneally was in Peterborough Monday on business.

Miss Annie Burley went shopping in Peterborough on Saturday.

Mr. T. A. Esson and sons were in Peterborough on Saturday.

Mr. Garfield Burley spent the week end in Stirling.

Owing to the concert and Christmas tree being given by the Methodist Sabath school on Friday evening of this week there will be no week night service of the Y.P.C.S. of the church until Tuesday evening of the following week.

The condition of Mr. Gerald Adamson, who has been seriously ill with pneuomnia, is somewhat improved.

Mrs. James Robertson is very seriously ill.

While drawing a load of alsac seed to Peterborough the past week Mr. Harry Stewart lost one of the bags containing the seed. It was found by Mr. Herbert Miller and taken to the police station at Peterborough, when it was returned to Mr. Stewart. The seed was worth about $20.

Mathers Corners school, and people of the community are giving an entertainment and tea in the school on Wednesday evening of this week.

On Monday, Dec. 26th at 1.30 p.m. will be nomination day for Reeve and Councillors for the township. From rumours that are in the air there promises to be an interesting time.

Rev. and Mrs. W. E. Honey were in Peterborough on Tuesday.

Mr. and Mrs. H. Russeau, of Westwood, spent a few days this week with Mr. and Mrs. William Wellman.

LOADS OF PRESENTS FOR MARSHAL FOCH

Almost Needed a Ship to Transport Them to France.

NEW YORK, December 20 (Canadian Press). — When he sailed from New York after an extensive tour of the United States and Canada, Marshal Ferdinand Foch almost had to charter a ship to carry away the presents tht had been made to him on the North American continent.

In his voluminous baggage were six great cases filled with gifts from the people who thronged to see him during his tour of the United States and Canada and lend their voices in acclaim of the men who hurled Germany's legions back from the soil of France and won victory in history's greatest conflict. Since coming to America late in October, Marshal Foch had travelled nearly 15,000 miles, made more than 500 speeches, attended luncheons and banquets beyond computation, and had heard the acclaim of upwards of 17,000,000 men, women, and children.

He had travelled over the wide expanses of the American continent, from the Atlantic to the Pacific, and from the Inland Seas to the Gulf. He had also trod the streets of the principal cities of Eastern Canada.

Everywhere he had received gifts. Here it was an honorary degree, there a medal of gold or a trinket or two, and yonder a pet, a flower, or maybe just a wee token of esteem, admiration, and love. He betrayed the fact, with the receiving of each of the gifts, that his heart was touched, and each one was with him when he boarded the liner Paris for home.

His luggage included a score and a half of parchments, attesting he had been accorded honorary degrees by America's leading universities and colleges. There was one crate full of Montana wild-cat of the bob-tailed, spitting but not-very-dangerous type, presented by American Legionaries. Another crate contained a White Chester pig, from Iowa, also a Legion gift. There was a whole box of medals and medallions; a golden and bejewelled sword in a golden scabbard; a gold-headed cane, and a half-dozen or so of loving cups. A union bricklayer's card was to be found in the Marshal's possession also.

The sword, the gift of the French Institute, in America, bore the arms of the United States, of France, and of the Institute. Encircling the hilt were seven sapphires; the handle was of carved ivory, and was inlaid with the Marshal's golden monogram.

Crow Indians had dubbed the Marshal "Warrior of Warriors," and made him a full-fledged Chief. The Sioux, once the terrors of the northern plains, gave him a war bonnet, bestowed only upon the bravest of the brave, and called him "Chief Watapech Wakiya," or "Charging Thunder."

And out in a little town or Indiana—where the Marshal's special train stopped for a few moments—he received from a wan-faced little woman a potted geranium.

"Take it," she implored, "and plant it on the grave of my son. He fell near Soissons."

The geranium has been carefully preserved, and will be planted by Marshal Foch in his own garden "in honour of the son of the little woman of Indiana."

TROUBLES THING OF THE PAST NOW

TAKES TANLAC AFTER GOOD IT DID HIS WIFE AND SAYS HE NOW FEELS JUST FINE.

"I know Tanlac is a splendid medicine, for it has fixed me up in good shape in only a few weeks," said John Ahern, 1 Boultbee Ave., Toronto, Ont., an employee of the Wm. Davis Co., Ltd.

"Some two years ago stomach trouble came on me and I got in a general run-down condition. I got to where I felt tired all day long, tired when I went to bed and just as tired when I got up. I had a persistent cough like bronchitis, that kept me awake much of the night. My stomach was so disordered my appetite was almost entirely gone and all the food I ate gave me indigestion. I had seyere pains in the pit of my stomach, and could hardly stoop over the distress was so bad. I was badly constipated and would get dizzy if I stooped over suddenly. At times my head hurt so bad it seemed that it would split open, and nothing would do me any good.

My wife commenced taking Tanlac and it helped her so much that I decided to try it myself. All my troubles are in the past now and I feel fine. My appetite is splendid and I can eat anything I want without a bit of trouble. I sleep like a log at night and get up in the morning feeling strong and full of "pep" and ready for a hard day's work. I can't say anything too good for Tanlac."

Tanlac is sold in Peterboro by the Warne Drug Co., Ltd., and by leading druggists everywhere.

SENSATION IN DAIL.

DUBLIN, Dec. 21. — (Canadian Press).—Deputy Milroy sprung a sensation in Dail yesterday when he read the terms of oath proposed by De Valera as a substitute for the oath of allegiance contained in the treaty signed at London. It reads: "I do swear true allegiance to the constitution on Ireland and to the treaty of association of Ireland with the British commonwealth of nations and to recognize the King of Great Britain as head of associated states."

Pretty and Useful Gifts for Kiddies

We are the people who are showing the really acceptable Gifts for Children.

Some of these comprise Dresses, Middies, Headwear and all kinds of Wool Goods.

25% REDUCTION OFF FOR THIS WEEK

W. E. LECH

Headquarters for Misses' & Children's Wear

366 George St. 3rd Door from Simcoe St.

"KEEP THE HOME FIRES BURNING"

With D. L. & W.

SCRANTON

The Cleanest, Clearest, Greatest Heat Producing Coal Ever Mined

ALL SIZES, PEA, NUT, STOVE, EGG

Robt. Hicks Co., Ltd.

Head Office 248 Murray. PHONE 48 Branch Office, Charlotte, PHONE 47

'XMAS GREETINGS TO ALL

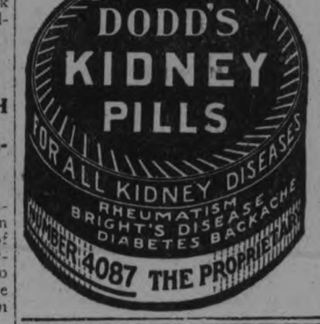

YE OLDE TIME
Antique Brass
Direct from England. Such as:
Toasting Forks,
Candle Sticks,
Bells, Door Knockers,
Hall Lamps,
Hearth Stands
And many other Ancient novelties at reduced prices.
Excellent Articles for Holiday Gifts.
B. A. MITCHELL
197 HUNTER STREET
Phone 455 3d146

MACDONALD'S Cut Brier
More Tobacco for the Money
"The Tobacco with a heart"
Canada's best buy—the ECONOMY Package
½lb-85¢

Do The Right Thing Without Being Told!

DECIDE to send the Daily Examiner for 1922 to your old friends in distant lands as a Christmas or New Year's Gift.

Start the New year with this inspirational thought. It would intensify the desire to see larger, better things materialize in 1922.

Somewhere in that far city, a son, a daughter, a father, mother or friend will be made happier by your remembrance of them with this good old daily messenger.

Do the right thing without being told. Why not now—the cost is trifling.

When it comes to Christmas Greetings,
There is nothing you can send;
Like the good old staunch Examiner
To your good old staunch friend.

May they receive their share of the Prosperity that is coming; may their faith in themselves and in their fellows grow strong; and may they obtain as much pleasure and inspiration from reading THE EXAMINER as we do from providing it.

Canada's $300,000,000 Electrical Market

It has been authoritatively stated that developments in Canada require $300,000,000 to be expended for electrical equipment in the next three years.

As a result of this demand a large amount of business has already been secured by the

English Electric Company of Canada, Limited

The successful manufacture and installation of electrical machinery and equipment demands years of experience and research, large scale organization and resources.

The English Electric Company of Canada, Limited, combines in the one organization the manufacturing, engineering and construction experience of both the English Electric Company, Limited (of Great Britain), and the Canadian Crocker-Wheeler Company, Limited, thus placing it in a position to handle the large amount of business that will be forthcoming.

We unreservedly recommend the 8% Cumulative Preference Stock of the English Electric Company of Canada, Limited, carrying a bonus of 40% Common Stock, as one of the strongest investments ever placed before the Canadian public.

Write for full particulars

Canadian Debentures Corporation Limited

Established 1910

36 King st East TORONTO

Phone Adelaide 6956

Useful Xmas Gifts

At Worth While Prices

1847 Rogers' Silverware, splendid assortment, in "Ambassador" and "Old Colony" designs.

Stag Handle Pocket Knives at ..... 75c to $1.50

Pearl Handle Pocket Knives at ..... $1.00 to $1.85

Scissors, nickel plated, 90c to $2.

Scissors, nickel plated, are priced at ..... 90c to $2.25

Nickel-Plated Casseroles, with Gurney insert, each $4.50

Solid Brass Tea Kettles, dainty designs ..... $2.75 to $5.00

Aluminum Percolators are priced at ..... $3.25 to $5.50

Aluminum Teapots, $3.25 to $5.50

Aluminum Roasters, oval. Regular $6.00, for $4.85

Aluminum Roasters, round, at $3.50

Carving Sets ..... $5.50 to $6.50

Westinghouse Electric Heater, guaranteed for one year, each $11.00

Coal Oil Heaters at less, nickel plated, $8.50, for $7.69

A useful gift is a Hand Saw. 28-inch Saw. Special $2.48

Coleman Gasoline Lamp, $12.50

Coleman Gasoline Lantern for $11.00

Hand Sleighs, round steel runners, 36-inch. Extra value at $1.33

Bob Skates, pair 75c

Spring Skates, pair $1.75

Hockey Skates, pr., $2.00 to $3.00

Automobile Skates at, per pair ..... $4.00 to $7.00

Skate Straps, pair 25c

Hockey Sticks, small. Priced at 15c, 25c, 50c

Hockey Sticks, large, are priced from ..... $1.35 to $1.75

Made-in-Peterborough Toys, including Dogs, Bears, Buffalos, Horses, Elephants, Rhinoceros, etc., at 25c, 50c, 75c to $1.00

Boys' Mitts, pair 75c

Men's Mitts, horsehide, pullover style, pair $1.25

Lined Mitts, with knitted wrists, pair $1.75, $1.85

Toy Snow Shovels. Regular 25c, for 19c

Toy Snow Shovels. Regular 35c, for 23c

O'Cedar Mops, oiled or dry, each $1.75

Liquid Veneer Mops, oiled, swab comes off with a pull, each $2.00

Shaving Brushes, rubber set.

Safety Razors ..... $1.49 to $5.00

Straight Razors ..... $3.00 to $3.50

Open Each Evening Until Christmas

THE SERVICE STORE

McCLELLAN HARDWARE

Phone 16 *232 Charlotte St.*

Rogow's Style Shop Xmas. Gifts

Here are some of the lovely Xmas. Gifts we have to offer. Well worth seeing.

New Dresses
New Skirts
New Handkerchiefs in Fancy Boxes
New Blouses
New Camisoles
New Silk Hosiery
New Caps

Our goods and values are unsurpassed. Come in early and buy your gifts before the rush--it will take the worry out of your selecting. Open evenings.

ROGOW BROS.

CORNER GEORGE AND BROCK STS.

THE RELIEF WORK NOW IN PROGRESS

MANY WITHOUT NECESSITIES—BIG SISTERHOOD ACTING AS CLEARING HOUSE.

Meeting a man in a store, who was hefting something he had bought, only of trifling cost, he remarked that he had been out two evenings previous on relief dispensing work and that he saw in the brief spell so much of positive want and misery that he had resolved not to buy Christmas presents for his family to cut it out entirely for this season and give the amount and more to helpful work for those in want. Possibly the way to gain something to give is to practice a little self denial. Who will start to practice? Don't all speak too late.

Since the appeal on behalf of supplies for the Big Sisterhood things have been coming in finely. Many homes have been benefitted. There is more of privation than actual want But relation of actual instances, which may be duplicated all over the city can be duplicated every hour of the day. Few cases want for foods, and where known and applied for the city relief is acting nicely.

The Big Sisterhood

The Big Sisterhood, which has undertaken to handle anything and everything and to be a sort of clearing house for gifts has done very well since getting started. Supplies of clothing, goods, beds and bedding have been received and are being distributed. It is found that many families the head being out of work, have actually sold the necessaries of the house to keep going. One kitchen visited had nothing left but the stove, and that a poor affair the range having been sold and the misfit bought for a part of the money. Not a chair or table to make use of. These wants were at once supplied by donations of kind friends who were told of the case.

Many Sources Assistance

Many sources of assistance are now in action, with reasonable care being taken to avoid duplication. But even where this occurs the poor souls will need the additional supply if not at the moment, then further on.

Scattered all over the city, stuffed into attics down in cellars and out in woodsheds are articles of furniture that have been discarded. These are all useful to some family. And the plea is made that such things be dug up, or brought down and word sent or 'phoned to headquarters, by 'phones 353 or 788W. The receiving rooms are on Aylmer St., over the Creamery. Mr. Gillespie having placed a large room in the second floor at use for the purpose. So do it now. Beds and bedding are most vital. Send what you have Or phone in and they will be called for.

Those who may wish to give money can do so through the Merchant's Bank, the manager having undertaken to look after details. Perfectly safe and secure, for cash is used up as fast as received. Hundred of persons are helping out others, but especially hard are the cases where small children are in the family. Widows with so many as nine or ten children have been advised of, to be assisted. Any case of this kind should be directed to apply to the Mother's Allowances Commission. It may be possible that on investigation of the case and facts that an allowance might be procured. This relates to widows with two or more children. And in cases of a husband absolutely by accident, sickness or prolonged affliction from earning for his wife and children.

If in Doubt

If in doubt, what to do and you wish to help, then communicate with Adjutant Bunton, of the Salvation Army. His telephone is 440W, (515 King street), Mr. Whatley at the G.W.V.A., may have in mind cases of real necessity. Telephone him at 141, or go to the hall, on Murray street. Then the Chamber of Commerce Headquarters is ready to assist in putting people in communication with cases. Appeals to Mr. Millar would be better presented in person. He is too thronged to give time for conversation over the 'phone. If cases come under observation either attend to them or pass them on to some one in the work.

But don't forget to dig up those things. And advise.

FORMER SECRETARY OF THE NAVY ON THE WASHINGTON MEETING.

CHARLOTTE, N. C., December 21 (Canadian Press). — Unless the submarine is destroyed, land armaments reduced, and aircraft problem solved, the Washington Conference will have failed to "live up to its full duty and privilege," former Secretary of Navy Daniels declared here last night.

COL. SAUNDERSON L.O.L. ELECT NEW OFFICERS

SOCIAL EVENING AT DOWNER'S CORNERS FOLLOWED ANNUAL BUSINESS.

DOWNERS CORNERS, Dec. 21. —At the regular meeting of Colonel Sanderson L.O.S. No. 321, Downer's Corners, Tuesday evening, the following officers for the ensuing year were elected: W.M., E. Wilson; D. M., W. Watt; Chaplin, R. Ritchie; Rec.-Sec., R. Lockie; Fin.-Sec., F. Kitney; Treas., T. Kitney; Dir. of Ceremonies, H. Hamblin; 1st Lecturer, J. Gratton; 2nd Lecturer, A. Armstrong; Committee F. McMasters, J. C. Waldie, T. C. Holden, D. Johnston, W. Chambers; Tylers, A. Holden and E. Johnston; Auditors, W. Watt, J. C. Waldie, R. Ritchie.

For the election W.C.M. Geo. Porter presided, acceptably assisted by Bro. D. Hamilton, to both of whom the lodge tendered a hearty vote of thanks for their services.

Here followed a sumptuous supper and social entertainment, much enjoyed by all present.

CHRISTMAS TREE ST. JAMES' CHURCH

Last evening St. James' Church was crowded for the Christmas entertainment arranged by the classes in the form of a charitable effort that was supported whole-heartedly by every class. Each class donated gifts of provisions and goods that will be distributed by a committee this Saturday, and will bring cheer into many homes. The classes were generous in their effort, and the success of the affair was unqualified — ever class from the beginners to the Bible Class taking part and bringing their "white gifts to the King."

A. E. Prest, Sunday School superintendent, was chairman, and the programme was as follows:

Old Christmas Hymns—Voluntary

Hymn—"Oh, Come All Ye Faithful"—by the Choir.

Hymn—"Joy to the World, the Lord is Come."

Prayer—J. H. Moss.

Legend of Cathay—The Superintendent, explanation of the services; its purposes.

Hymn—"While Shepherds Watched their Flocks by Night"—Choir.

Scripture Reading—Matthew, 2nd Chapter, verses 7 to 12.

Luther's Cradle Song—"What Can I Give Him."

Offering.

Prayer.

Hymn—"Angels from the Realms of Glory."

Recitation—"The Two Stockings," Greta Welbourn.

Hymn—"Once in Royal David's City"—Junior Dept.

Reading—"The Other Wise Man"—Mrs. Barton.

Speech—Mr. McLaren.

Hymn—"Holy Night."

Song—"The Gift"—Miss R. Young

Hymn—"I Love to Tell the Story"—Primary Dept.

Song—"The Star of Bethlehem"—A. Lee.

Hymn—"It Came Upon the Midnight Clear"—the Choir.

ALCOHOL IS PUMPED FROM STEAMER

NEW YORK, Dec. 21. —In the arrest of Captain Daniel Docherty, skipper and owner of the tramp steamer Javary, it was learned that bootleggers last week successfully pumped ashore the contents of 38 drums of grain alcohol, while the vessel was lying at pier 32, East River.

Customs agents are now in possession of the vessel pending the starting of formal libel proceedings for its seizure by the United States. Such proceedings will be begun at once by Major Clark.

After the spirits had been smuggled to the pier in this manner it is alleged that the empty barrels were refilled with water to deceive the Customs agents.

Captain Docherty was arraigned before United States Commissioner Hitchcock on a complaint charging him with violating the customs and revenue laws, and was held in $10,000 abil. Two other members of the crew are being held as material witnesses.

ATTORNEY GENERAL DEMANDS ACCOUNTS

OTTAWA, Dec. 21 — (Canadian Press.)— A. R. Reed, representing Attorney General of Ontario, again to-day demanded the production of Northern Electric Company's accounts in his argument before the Railway Commission on application of Bell Telephone for increased rates. If they could not be secured by other means he announced intention of seeking an amendment to the Railway Act.

The Royal Bank of Canada

GENERAL STATEMENT

30th NOVEMBER, 1921

LIABILITIES

TO THE PUBLIC:		
Deposits not bearing interest	$ 95,168,911.64	
Deposits bearing interest, including interest accrued to date of statement	280,447,431.90	
		$375,616,343.54
Notes of the Bank in Circulation		31,290,337.14
Balance due to Dominion Government		23,160,749.32
Balances due to other Banks in Canada	$ 2,426.04	
Balances due to Banks and Banking Correspondents in the United Kingdom and foreign countries	10,572,105.10	
		10,574,531.14
Bills Payable		4,733,607.59
Acceptances under Letters of Credit		12,535,480.27
		$457,911,040.00
TO THE SHAREHOLDERS:		
Capital Stock Paid up		20,400,000.00
Reserve Fund	$ 20,400,000.00	
Balance of Profits carried forward	905,044.98	
	$ 21,305,044.98	
Dividends Unclaimed	14,630.77	
Dividend No. 137 (at 12 per cent. per annum), payable December 1st, 1921	610,623.00	
Bonus at 2%, payable December 1st, 1921	407,082.00	
		22,337,380.75
		$500,648,420.75

ASSETS

Current Coin	$ 16,012,219.57	
Dominion Notes	28,540,559.25	
United States Currency and other Foreign Currencies	29,912,018.81	
	$ 74,646,797.63	
Deposit in the Central Gold Reserves	13,000,000.00	
Notes of other Banks	2,828,510.11	
Cheques on other Banks	21,594,382.70	
Balances due by Banks and Banking Correspondents elsewhere than in Canada	24,080,818.88	
Dominion and Provincial Government Securities, not exceeding market value	24,050,584.08	
Canadian Municipal Securities and British, Foreign and Colonial Public Securities other than Canadian, not exceeding market value	9,832,512.43	
Railway and other Bonds, Debentures and Stocks, not exceeding market value	15,128,520.60	
Call Loans in Canada, on Bonds, Debentures and Stocks	13,060,429.50	
Call and Short (not exceeding thirty days) Loans elsewhere than in Canada	24,543,074.57	
		$222,603,630.56
Other Current Loans and Discounts in Canada (less rebate of interest)	$163,017,459.32	
Other Current Loans and Discounts elsewhere than in Canada (less rebate of interest)	89,132,820.47	
Overdue Debts (estimated loss provided for)	411,365.20	
		$252,561,644.99
Real Estate other than Bank Premises		985,573.50
Bank Premises, at not more than cost, less amounts written off		10,627,758.86
Liabilities of Customers under Letters of Credit, as per contra		12,535,480.27
Deposit with the Minister for the purposes of the Circulation Fund		985,000.00
Other Assets not included in the foregoing		349,341.48
		$500,648,420.75

H. S. HOLT, President. EDSON L. PEASE, Managing Director. C. E. NEILL, General Manager.

AUDITORS' CERTIFICATE

We Report to the Shareholders of the Royal Bank of Canada:

That in our opinion the transactions of the Bank which have come under our notice have been within the powers of the Bank.

That we have checked the cash and verified the securities of the Bank at the Chief Office at 30th November, 1921, as well as at another time, as required by Section 56 of the Bank Act, and that we found they agreed with the entries in the books in regard thereto. We also during the year checked the cash and verified the securities at the principal branches.

That the above Balance Sheet has been compared by us with the books at the Chief Office, and with the certified returns from the Branches, and in our opinion is properly drawn up so as to exhibit a true and correct view of the state of the Bank's affairs according to the best of our information and the explanations given to us, and as shown by the books of the Bank.

That we have obtained all the information and explanations required by us.

S. ROGER MITCHELL, C.A.,
W. GARTH THOMSON, C.A., of Marwick, Mitchell & Co., } Auditors.
JAMES C. ROSS, C.A.,

Montreal, Canada, 19th December, 1921

PROFIT AND LOSS ACCOUNT

Balance of Profit and Loss Account, 30th November, 1920	$ 546,928.20	
Profits for the year, after deducting charges of management and all other expenses, accrued interest on deposits, full provision for all bad and doubtful debts and rebate of interest on unmatured bills	4,037,836.40	
		$ 4,584,764.60
APPROPRIATED AS FOLLOWS:		
Dividends Nos. 134, 135, 136 and 137 at 12% per annum	$ 2,436,488.67	
Bonus of 2 per cent. to Shareholders	407,082.00	
Transferred to Officers' Pension Fund	100,000.00	
Written off Bank Premises Account	400,000.00	
War Tax on Bank Note Circulation	203,154.04	
Transferred to Reserve Fund	132,995.00	
Balance of Profit and Loss carried forward	905,044.98	
		$ 4,584,764.60

RESERVE FUND

Balance at Credit, 30th November, 1920	$ 20,134,010.00
Premium on New Capital Stock	132,995.00
Transferred from Profit and Loss Account	132,995.00
	$ 20,400,000.00

H. S. HOLT, President. EDSON L. PEASE, Managing Director. C. E. NEILL, General Manager.

Montreal, 19th December, 1921.

NEW FRENCH DECORATION.

Carpentier Will Be the First to Receive Order of Physical Education.

PARIS, Dec. 21. — The French Government has instituted a new decoration, the Order of Physical Education.

It will have knights, officers, commanders, grand officers and grand crosses, as have other French decorations. The ribbon will be violet with a white line.

The first bestowals are to be made on Jan. 1, when Georges Carpentier, the boxer, is to be made an officer, and Francois Descamps, his manager, a knight.

DRURY BREAKFASTS WITH NEW Ppremier

OTTAWA, Dec. 21. — (Canadian Press.)—Premier Drury this morning breakfasted with Hon. Mackenzie King and after a conference left for Toronto by noon train. Rumor says that the terms under which the Ontario Progressives would join alliance were under review.

It Pays to Advertise.

Beautiful French Ivory

Perfect graining, heavy in weight, correct color, each and every piece stamped

:-: *French Ivory* :-:

Before making your selection see

OUR IVORY

Compare quality, then note the price. You will be agreeably surprised.

E. L. Payne

Chemist and Druggist

Opposite Turnbull's

STOP

and think for a moment what your loss would be should Fire destroy your buildings, business, home or contents.

Without *Fire Insurance* your loss is a total one.

With *Fire Insurance* you suffer no loss whatever —and a few dollars a year gives you this protection. All branches of Insurance represented.

See us about policy to-day.

Davis-Thompson Co., Ltd.

Insurance and General Agency

433 George Street, - - Peterborough, Ont.

ROYAL BANK'S ANNUAL REPORT A SPLENDID ONE

ESTABLISHES CONFIDENCE IN MARKED STABILITY OF BANK—STRONGER CASH POSITION REPORTED—LIQUID ASSETS CLOSE TO 50 PER CENT. OF LIABILITIES TO PUBLIC.

The shareholders of The Royal Bank of Canada will have every reason to be well satisfied with the annual statement for the fiscal year ended November 20th.

Perhaps never before have the banks of the world been confronted with such trying conditions of deflation as during the past twelve months. It should, therefore, be regarded as a tribute to the Canadian banking system and particularly to the effectiveness of the large organization built up by The Royal Bank that, notwithstanding such general deflation, it is in a position to report to its shareholders an even stronger cash position than at the end of the previous year, which was the banner year of its history. In addition liquid, or immediately available, assests have been maintained at close to 50% of the total liabilities to the public.

Developments of such a character, with a bank occupying such a prominent position as does The Royal, will be of great benefit to the whole Canadian situation. It is often said that a country is only as strong financially as are its leading banks. The statement of the Royal Bank, particularly at a time like the present will therefore prove of tremendous advantage in general to the country and particularly to the Bank itself.

Profits Well Maintained

Of almost equal import to shareholders is the fact that the Bank, even during the readjustment period has maintained its profits close to the level of the previous year. As is well-known, business conditions for some time past have been of an exceptional character, and, owing to these conditions, the Bank in addition to writing off any losses, has made full provision for any accounts that might even be considered doubtful. In view of this policy, it should be particularly gratifying to the shareholders that the net profits, after making such liberal provision, amounted to $4,037,836, compared with $4,253,649 in the Bank's record year.

These ample profits have permitted of the payments of the usual dividend of 12 per cent and a bonus of 2 percent, and after the customary appropriations to pension fund, for Bank premises and war tax and the transfer of Reserve Fund of $132,995, there was an amount carried forward out of the year's profit of $458,116.78. This made the total of Profit and Loss to be carried forward into the new year $905,044.98.

Just how satisfactorily the Royal Bank has met the changed conditions is reflected by the statement of as of $500,648,429, liquid assets amount to $222,603, 630. Principal accounts among the liquid assets are current coin 16,012,219. Dominion Notes $28,540,559, United States Currency and other foreign currency $29,912,018; cheques on other banks, $21,594,382; balances due by other banks and banking correspondents, elsewheres than in Canada $24,080,818; Dominion and Provincial Government securities $24,050,584, railway and other bonds $15,128,520 and total call loans of slightly over $37,000,000.

At the same time the Bank has looked after its full share of the business requirements of its customer, as indicated by total current loans and discounts of $252,561,644.

Deposits now total $375,616,345, and of this amount deposits bearing interest and at $280,447,431 and deposits not bearing interest $95,168,911. The Paid-up Capital is $20,400,000 and during the year additions made to the Reserve Fund have also brought it up to $20,400,000, at which figure it is equal to the capital.

Mr. Vincent Eastwood, manager of the Peterboro branch of the Royal Bank pilots the destiny of one of the most successful units of that institution.

Home-made, but Has No Equal for Coughs

Makes a family supply of really dependable cough medicine. Easily prepared, and saves about $3.

If you have a severe cough or chest cold accompanied with soreness, throat tickle, hoarseness, or difficult breathing, or if your child wakes up during the night with croup and you want quick help, try this reliable old home-made cough remedy. Any druggist can supply you with 2½ ounces of Pinex. Pour this into a 16-oz. bottle and fill the bottle with plain granulated sugar syrup. Or you can use clarified molasses, honey, or corn syrup, instead of sugar syrup, if desired. This recipe makes 16 ounces of really remarkable cough remedy. It tastes good, and in spite of its low cost, it can be depended upon to give quick and lasting relief.

You can feel this take hold of a cough in a way that means business. It loosens and raises the phlegm, stops throat tickle and soothes and heals the irritated membranes that line the throat and bronchial tubes with such promptness, ease and certainty that it is really astonishing.

Pinex is a special and highly concentrated compound of genuine Norway pine extract, and is probably the best known means of overcoming severe coughs, throat and chest colds.

There are many worthless imitations of this mixture. To avoid disappointment, ask for "2½ ounces of Pinex" with full directions and don't accept anything else. Guaranteed to give absolute satisfaction or money promptly refunded. The Pinex Co., Toronto, Ont.

For Christmas Shoppers

In Stock a Very Fine Selection of CHRISTMAS CARDS at Very Reasonable Prices.

Special — Hawley's Christmas Mixed Candies, per Lb. 25c

Neilson's Christmas Boxes of Chocolates.

May be Ordered and Put Aside for You.

Order an ICE-CREAM BRICK for Christmas.

Hawley's Candy Store

-344 CHARLOTTE STREET-

'Phone 466.

"We Fixed the PLUMBING So it Will Stay Fixed"

No matter how serious your Plumbing difficulties may be, we are fully capable of mastering them.

A Breakdown in Bathroom, Basement, or Kitchen demands Prompt, Efficient Service, and you are sure to get it by Telephoning No. 1054, or 1716J

When we fix anything, it stays fixed. And our Charges are Most Reasonable.

OUR SPECIALTIES:—PLUMBING, AND STEAM AND HOT WATER HEATING.

Nelson & Dunsford

Telephone No. 1054, 1716J.

201 RINK STREET.

10—ONLY—10

Blue Bird ELECTRIC WASHING MACHINE

For the holiday season I will sell 10 only Blue Bird Electric Washing Machines for the small sum of

$5.00 DOWN

Balance on easy payments, without interest.

This offer is to 10 members only, and positively ends on Saturday, Dec. 31st.

BLUE BIRD ELECTRIC WASHING MACHINE CLUB

J. McLAREN

205 ANTRIM ST. Phone 1887j

Free Demonstration with every Machine.

OPTIMISM REIGNS AT DUFFUS MOTOR SALES

ENCOURAGING OUTLOOK FOR FORD MOTOR CAR BUSINESS IN PETERBOROUGH.

One of the most encouraging signs of the times is the healthy volume of Chistmas buying apparent at the Duffus Motor Sales of this city. With the approach of the holiday season and the end of the year, there is a buoyant tendency the past two or three weeks. This industry has also revealed very encouraging sign posts for spring deliveries. In view of the number of prospective buyers at the local Ford establishment and the increased production in motor car manufacturing, it is safe to say that the low point in depression has been entirely passed.

Mr. Duffus feels somewhat relieved that the Federal Elections are over and relief is expressed, irrespective of political views. The luxury tax of twelve months ago having been removed and other bothersome restrictions finally eliminated, is helping the Ford car business perceptibly at this season of the year.

"Buy a Ford and leave the balance in the bank" is still the slogan of the Duffus Motor Sales. Here is an organization equipped and manned for specialized service. The distribution and care of the Ford Cars, Trucks and Tractors—itself the product of a highly specialized organization—an outstanding example of efficiency born of the desire to serve.

The establishment of Duffus Motor Sales is possibly unexcelled in the Dominion of Canada. There are buildings more pretentious but none more practical The office and sales lay out—the supply and parts repartment—the storage facilities and last but not least the genuine service arrangement can scarcely be improved upon. The word "honesty" interwoven throughout the whole undertaking. The building —fireproof—heated—just life summer those cold winter days. A hot room for washinug cars where only warm water and linseed oil soap are used for washing cars where only warm of car. Those who are taking advantage of this particular facility are high in their praise of the excellent polish obtained and the thorough manner in which the work is executed. The storage battery department —capacity 1,000 batteries, where expert overhauling and attention is given. A fireproof paint shop free from dust and heated to summer heat going continuously the year round. The supply department, wholesale and retail, carries everything necessary to supply the wants of all motor car owners. The stock of genuine Ford parts for the purpose of supplying Ford owners and local service stations is the largest in Ontario. The mechanical and overhauling department is equipped with the most up-to-date machinery and tools for undertaking all kinds of expert overhauling and repair work.

The Examiner representative was informed that the Duffus Motor Sales are now the Senior representatives of the Ford Motor in the Province of Ontario and it is only fair to say that this motor car establishment would do credit to any city in the Dominion and that motorists from all parts of America who have visited Peterboro are high in their praises of the accommodation and servic obtained. Moreover, hundreds of people throughout this community express themselves in similar terms.

More than 300 new Ford machines are sold anually to the people of this district which is ample evidence that honest business methods and genuine service must be the predominating feature of this well-established business and the products they sell.

FINANCIAL AND MARKETS

WALL STREET.

NEW YORK, Dec. 21.—(Canadian Press).—The usual mixture of gains and losses, mostly within fractional bounds, occurred at the dull and uncertain opening of to-day's Stock Market. Equipments, Oils and Food and Tobacco specialties again seemed to be favored by bull pools. American and Baldwin Locomotives, Standard Oil of California, Corn Products, American Sugar Preferred, Tobacco Products and Retail Stores were among the few strong issues. Mexican Oils responded indifferently to the postponement by the Mexican Government of export oil tax payments. Only a few of the Rails were quoted in early dealings. Of these, Texas and Pacific was most active and firm.

Pressure became apparent before money rates were posted, but opening quotation of six per cent. for call loans, suggesting a possible flurry in the course of the day, precipitated short selling. Oils, Equipments, Steels and Motors re-acted one to four points. The weakest features were Lima Locomotive, American Car Preferred, Crucible Steel, Standard Oil of New Jersey, Mexican, Pan American and California Petroleum, General Asphalt and Houston and Pacific Oils. Sugars gave way on a new low price for Refined Product and Coppers developed heaviness with Chemicals and Rubbers. Rails followed their early sluggish course at nominal changes.

Pressure against prominent stocks relaxed at midday, call loans then dropping to 5½ per cent. Among secondary issues, notably Virginia, Carolina, Chemical Common and Preferred, National Cloak and Suit Common and Preferred, Remington Typewriter Common, and 2nd Preferred, and several of the cheaper Rails, further losses were sustained, count.

THE GRAIN MARKET.

CHICAGO, Dec. 21. — (Canadian Press).—Initial wheat quotations, which varied from 3-8 off to 1-8 advance, with May 1.14 to 1.14¼, and July 1.03¾, were followed by a slight further decline, and then by a moderate general advance.

Corn and oats paralleled changes in wheat. After opening unchanged to 1-8 lower, May 53, the corn market hardened a little all around.

Oats started ¼ to ¼ to 3-8 off, May 38, and then recovered.

STERLING EXCHANGE.

NEW YORK, Dec. 21.—(Canadian Press).—Sterling exchange easy; demand, Great Britain, 4.20 7-8; Canadian dollars, 6⅞ per cent. dis-

MONTREAL.

MONTREAL, Dec. 21.—(Canadian Press).—Trading on the local Stock Exchange during the first half hour this morning was neither brisk nor interesting. Opening quotations were quiet, and for the most part unchanged. Bank stocks were slightly traded in, both the Royal and Montreal appearing on the tape, but their prices did not vary from their yesterday's closing levels, viz., 200 and 212 respectively. Other stocks were dull. Lyall, whose weakness has attracted considerable comment of late, was quoted at 32½ this morning, its closing figure yesterday afternoon. Montreal Power sold at 87, and National Breweries at 55½.

TORONTO.

TORONTO, Dec. 21.—(Canadian Press).—Declines were quite general on the local Stock Exchange this morning, and included losses of 1 3-4, Steamship I point, Steamship Preferred, C.P.R. one point, Imperial Oil 2 points, Standard Bank and Imperial Bank one point each, with a numbered of stocks registered ½ points or less decline. Maple Leaf dropped 3½ points from 119 to 115½ on sale of five shares.

TORONTO CATTLE.

TORONTO, Dec. 21.—(Canadian Press).—Receipts 175; trade slow Choice butcher steers, $6 to $6.50; butcher cows, medium, $3 to $4; calves, $10 to $12; lambs, $9.50 to $10.25; hogs, selects, $10.50.

DELAY IN COMPLETION OF FILTRATION PLANT

WORK HELD UP PENDING DELIVERY OF MACHINERY

Owing to a delay in the delivery of material it is not likely that the city's filtration plant will be ready for operation before January 15th.

Waterworks Superintendent R. L. Dobbin announced to-day that there had been an unexpected delay in shipment of some of the machinery and equipment, and because of this delay the contractors have taken now a month over their contract time. The plant was to have been in operation by December 1st.

The major part of the work is complete and pending delivery of the delayed machinery the work is lagging to some extent. Every effort is being made, however, to get delivery and rush the plant to completion.

Water is Good.

As the water is in fairly good condition, only six pounds of chlorine per million gallons being required, the delay in completion does not place the city in serious danger, as would have been the case had the work being started for finish in the summer. In that case the Utilities Commission would have insisted on construction in contract time, or implemented the penalty clause of contract, but legal difficulties now surround the collection of penalties, because of the city having suffered no serious injury through the delay, it is stated.

Functioned Well.

The present waterworks system has functioned perfectly, and only once (on December 7th) when they were part of the chain of plants that were out of commission on account of anchor ice, has the steam auxiliary pump been called into service. On December 7 it was used for about 12 hours, and with the reserve water wheel provided a pressure up to the average.

The Waterworks Department completed their programme of raising the hydrants reported as too low by the Fire Chief for efficient operation, and with no work for their men have laid off practically all the employees.

CHOIR PRACTICE.

Knox Choir will rehearse Thursday evening at 8 o'clock. Those having solos are asked to come at 7.30. Every member who can possibly attend be on hand promptly at eight. Christmas music.

Where there is a persistent cough or general run-down condition, there

Scott's Emulsion

is a positive help.

Scott & Bowne, Toronto, Ont. 20-23

"WARNE HAS IT FOR LESS"

Tanlac 80c - AT - **Warne's**

THE CUT-RATE DRUG STORE

CHRISTMAS GIFTS

AT REDUCED PRICES

Our Preparations for the Christmas Gift Trade have been more than satisfactory. We have an Unusually Fine Selection of Useful and Beautiful Gifts, which, we are pleased to assure our Patrons, are being offered at Substantially Reduced Prices. See these few random items:

BROWNIES

REDUCED PRICES

Brownie No. 0	Fold. Brownie No. 2
Brownie No. 2	Fold. Brownie No. 2A
Brownie No. 2A.	Fold. Brownie No. 2C
Brownie No. 3	Fold. Brownie No. 3A

From $2.00 to $17.50

KODAKS

REDUCED PRICES

Vest Pocket

No. 1 Junior	No. 1A
No. 1A Junior	No. 3A

From $9.00 to $32.00

CHOCOLATES

REDUCED PRICES

PAGE & SHAW

New York Boston

MONTREAL

Page & Shaw's ..... 25c to $5.00

Neilson's, 25c, 50c, $1.00, $1.50, $2.00, $5.00

Xmas Stationery

REDUCED PRICES

Gage's Beautiful Decorated Boxes, ranging in price from ..... 25c to $8.50

PERFUMES

The Latest Orders in both Foreign and Domestic Perfumes, from .....

25c to $15.00

Seeley's Vivoudou's, Colgate's, Houbigant's, Coty's, etc.

SNAPSHOT CALENDARS—All sizes—Lowest Prices—10c and 15c.

SNAPSHOT ALBUMS — Very Large Assortment.

French, Ivory & Ebony Sets

REDUCED PRICES

Ivory Sets—Brush, Comb, and Mirror.... $5.00 to $25.00

Ebony Brush, Comb, and Mirror Sets .... $5.00 to $35.00

Ebony Manicure Sets, Boxes or Roll-up.. $1.50 to $12.00

Ivory Manicure Sets, Boxes or Roll-up.... $1.50 to $12.00

Ebony or Ivory Hair Brushes ..... $2.00 to $5.00

Ebony or Ivory Cloth Brushes ..... $1.00 to $4.00

Ebony or Ivory Hat Brushes $1.00 to $3.00

Ebony or Ivory Manicure Pieces—large Assortment ..... 35c, 50c and 75c

Ebony and Ivory Mirrors — all sizes and Prices.

Jewel Boxes, Puff Boxes, Hair Receivers, Tooth Brush and Shaving Brush Holders, Photo Frames, Trays, etc.

Leather Goods

REDUCED PRICES

Leather Purses ..... 25c to $4.00

Leather Wallets and Bill Folds ..... 75c to $5.00

Ladies' Leather Hand Bags, $1.00 to $8.00

Leather Tobacco Pouches ..... $1.50 up

Leather Cigar Cases ..... $1.50 up

Leather Writing Portfolios ..... $2.50, $3.50, and $5.00

Leather Nurses' Portfolios $3.50

Leather Card Books ..... 50c to $2.00

Leather Military Body or Army Belts .... 75c up

Leather Music Rolls.... $2.00, $3.50, $5.00

Leather Comb and File Cases ..... 50c up

Leather Handkerchief Cases, etc. $1.50 up

General Suggestions

Waterman's Fountain Pens ..... $2.50 to $9.00

Gillette Safety Razors....$1.00 up

Auto-Strop Safety Razors ..... $5.00 up

Mark Cross Razors 35c

Chamois Vests—all sizes.

Thermos Bottles, Cups, Lunch Kits, etc.—Complete line.

Razor Strops and Hones.

Shaving Mirrors, plain and magnifying.

Flash Lights.

Kitchenette Stoves, $3.00.

Whisks.

Coat and Trouser Holders

Drinking Cups.

Safety Blade Sharpeners, 25c up.

Bridge Sets — Leather Cases, etc.

The WARNE DRUG CO., Limited

Phone 527 *THE CUT-RATE STORE* *351 George Street*

Flowers For Christmas

SEE JORDAN BROS.' WONDERFUL STOCK OF CHRISTMAS GIFTS. "Say it with real home-grown Flowers," for Christmas. Our flowers are grown by experienced growers and are guaranteed to give satisfaction to the purchase. Never before in our history have we been able to offer the public the variety of the very choicest Christmas plants and cut flowers of home-grown quality, at such low prices.

FERNS, in the most improved varieties, and all sizes.

Other plants, such as Cinerarias, Primroses, Cyclamen, Hyacinths, and the most acceptable gift of all, the Belgian Rose Tree or Azalea.

IN CUT FLOWERS we have an unlimited supply of the choicest home-grown stock.

NARCISSUS, in two colors—white and yellow.

CARNATIONS of the highest quality in all colors.

WINTER-GROWN STOCKS are the most lovely of Christmas flowers.

As we have a large amount of glass we can grow our cut flowers and plants at home and so give the public the advantage of our low price and best quality—a saving of 25 per cent. for the purchaser.

We have THREE Places of Trade.....

MAIN STORE, 428 George Street. Phone 375.

BRANCH STORE, with F. C. Weber Drug Store, 220 Charlotte Street. Phone 442.

GREENHOUSE, 39 Argyle Street. Phone 378W.

LOWEST POSSIBLE PRICES FOR CASH.

NOW OPEN

Peterboro Electric Laundry

221 HUNTER STREET

Wet Wash or Rough Dry Our Specialty

Patronize a reliable laundry conducted by your own countrymen.

Give us a trial and we will guarantee satisfaction.

PHONE 1815 AND WE WILL CALL

SUGGESTIONS FOR THAT XMAS GIFT

Reduced Prices on Xmas Slippers, Hockey Boots, Spats, Women's, Girls' and Men's Fine Boots.

Shoe Packs for Boys, Moccasins and Dainty Shoes for the Children. All this week at The Busy Shoe Store.

174-176 Charlotte St. *ROUTLY-BRAUND LTD.,* *Peterborough, Ont.*

Capitol Entertainment

TO-DAY
Matinee Daily 2.30 P.M.
Evenings .....8 O'clock
JUST THE USUAL PRICES.

The First Lesson!

What is woman's chief aim in life? To charm men!

In reply to loud hisses we hasten to say this is only the creed of a daring male, who found a girls' school on his hands, and tried to put it on its feet

By teaching charm! To fifty charmers!.....'Nuff sed! Come!

Jesse L. Lasky Presents
WALLACE REID
in "The Charm School"
A Paramount Picture

VAUDEVILLE
Dick and Alice McAvoy
SINGERS
DANCERS
COMEDIANS

Harris Weska
Hawaiian Entertainer
Singer, Musician and Monologist
HEAR THE HAWAIIAN UKELELE AND REAL HAWAIIAN SONGS

OUR TWO-REEL COMEDY IS A POSITIVE LAUGHING RIOT ENTITLED "DOGGONE TORCHY" CLEVER AND FUNNY

BALANCE OF PROGRAMME CRAMMED FULL OF CLASS AND QUALITY.
PICTURES THE CREAM OF ALL THE PROGRAMMES ARE SHOWN AT THE CAPITOL AT ALL TIMES.
THE BEST MUSIC IN THIS CITY.
YOU WILL BE OUR CUSTOMER EVENTUALLY—WHY NOT NOW?

"Kiddies' Candy Matinee" This Saturday

Friday Night is Professional Try-Out Night.

Phone 768 SAVE MONEY Hours 8 to 11

WHEN BUYING YOUR XMAS GIFTS

Drop in and let us at least suggest one of your Christmas gifts. We have for your inspection some of the highest grade Tobaccos that can be had. Exceptional reduced prices marked on each article or package.

Pipes, from ....50c Up	Cigar Cases, $1.00 Up
Pipes, in cases, from .....$4.50 to $20.00	Cigarette Cases at .....25c to $7.50
Dunhill Pipes, from .....$6.00 Up	English Pouches at .....35c to $5.50
Cigars, done up in solid wood boxes, box .....75c Up	Cigar and Cigarette Holders ....25c Up

Crethan Chocolates

We also have for your inspection some of the very highest grade Chocolates, which we have secured from private stock at a reduced price. This enables us to sell them at very much less than the regular retail price.

L. YEOTES 339 George St.

REGENT THEATRE HUNTER STREET

THE SHOW THAT PUT THE CRIMP ON HIGH PRICES
To-night—Last Chance to See the Famous
BUCK JONES in - - - "BRING IN YOUR MAN"

THURSDAY—15 SPLENDID REELS

CARMEL MYERS in - - - - -	"THE KISS"
HAROLD LLOYD in - - -	"NUMBER PLEASE"
HARRY SWEET in - - -	"STEALING HOME"
JACK PERRIN in - -	"STAND UP AND FIGHT"
EDDIE POLO in - - -	"KING OF THE CIRCUS"
Star Comedy - - - - -	"JULU LOVE"

— MATINEES 10c — EVENINGS 15c (Tax Included) —

Sports

MAJOR LEAGUE CONCLAVES HAVE ENDED WITH VERY FEW TRADES BEINC MADE

(By Henry L. Farrell, United Press Staff Correspondetn.)

NEW YORK, Dec. 21:—Most of the big deals expected at the winter baseball conclaves did not get any farther than talk.

Unless the magnates get busy between now and March it looks as if most of the major league clubs will start the 1922 pennant race with the same outfits.

Only the New York Giants and the St. Louis Browns have really done any thing to bolster up for the coming drive.

Wise baseball men differ as to whether McGraw strengthened or weakened his claim when he sold George Burns to get Heinie Groh. However, it is agreed that the Browns gained strength with the addition of Dave Danforth the star pitcher of Columbus, considering, of course, that Danforth lives up to promise.

Doubts as to this were expressed in some quarters, where it was said that the former Columbus star has a semi-balk motion that will not get by American league umpires.

The Cincinnati Reds, with any kind of luck, will not miss the services of Heinie Groh, as much as it might seem. Pat Moran has been picking them up out of the Pacific Coast league, and he may have a better aggregation than he had last season.

The New York Yanks need new strength more than any club in either league. Huggins is in dire need of a couple of outfielders and a pitcher to keep the club going until Ruth and Mer el serve their time. Hug. is negotiating now for a three-cornered deal with the Tigers and Red Sox may be able to put it over before the team goes south.

The Chicago Cubs need some new blood, but the bosses of the club do not want to dish out Wrigley's cash for over-valued players. The Pittsburgh Pirates were also expected to get rid of some of the players who were blamed for the collapse of the team last year just as it was steaming into pennant territory. Dreyfus, and Gibson, however, wouldn't even talk trades or deals at the recent meetings.

Cleveland failed to bolster up the Indians for another pennant chase. Jimm Dunn, boss of the club, said he would rather take chances on the team as it now stands than weaken one position to strengthen another.

As usual, the two tail-end champions and Atheltics made no efforts to get a better team, but both leagues stepped in and opened the way for improvement by passing a rule giving them the first say on all players put up for waivers.

HOCKEY AND SKATING EVENTS

CHICAGO, Dec. 21. — (Canadian Press).—Schedules of International and Canadian and United States National hockey and skating events for the season of 1922 were announced here to-day by J. T. Fitzgerald, president of the International Skating Union. The schedule follows:

Canadian Outdoor Championships —St. John, N.B., January 18 and 19.

United States Outdoor Championship—Plattsburgh, N.Y., January 24, 25 and 26.

Eastern Canadian Championship—Winnipeg, February 6 to 20, in connection with the winter carnival to be held during that period.

International Indoor Championship —Milwaukee, early in March, in connection with the opening of a new rink there.

Cleveland and Pittsburgh will divide the United States National Indoor Championship event, for which dates have not been set.

The Western United States Championship event at Chicago, January 15.

The Middle Atlantic Championships at Newburgh, N. Y., New Year's Day.

LINDSAY INTERMEDIATES COMING TO OPEN HOCKEY SEASON ON JANUARY 2

UXBRIDGE JUNIORS PLAY H. N. S. HERE ON JANUARY 6—THE SCHEDULES.

Schedules for the local O. H. A. groups were drafted at a meeting of the club representatives last night. In the Intermediate series the Petes open at home, on Monday, January 2, with Lindsay the visiting team. In the Junior series Lakefield and P.A.A.A. will form section A and Uxbridge, Lindsay and Holy Name Society section B. Goals will decide the victor of the home-and-home series between Lakefield and P.A.A.A., and games will count in section B. Winners of the sections will play home-and-home games for the group honors.

In arranging these games the schedule-makers were successful in overcoming a number of difficulties, one of them being the situation at Uxbridge. Two O.H.A. teams are playing in different groups and the schedule for the Intermediate series was drawn up and adopted some time ago. Conflict with local City Hockey League games was also avoided. Here are the schedules:

Intermediate Series.

Jan. 2—Lindsay at Peterborough.
Jan. 6—Peterborough at Lakefield.
Jan. 9—Peterborough at Lindsay.
Jan. 13—Lakefield at Peterborough.
Jan. 16—Lindsay at Lakefield.
Jan. 20—Lakefield at Lindsay.

Junior Series.

—Section A—
Jan. 10—P.A.A.A. at Lakefield.
Jan 12—Lakefield at P.A.A.A.

—Section B—
Jan. 6—Uxbridge at H.N.S.
Jan. 10—Lindsay at Uxbridge.
Jan. 13—H.N.S. at Lindsay.
Jan. 16—Uxbridge at Lindsay.
Jan. 20—Lindsay at H.N.S.
Jan. 23—H.N.S. at Uxbridge.

On January 3rd Holy Name Society will play an exhibition game in Lakefield.

SPORT NOTES

Flint's factory base ball league has disbanded and the city may lose its franchise in the National Base Ball Federation.

Rogers Hornsby, leading hitter in the National league, denies having signed a $25,000 contract with the St. Louis Nationals.

A 120-mile dog derby will be staged in New Hampshire between American and Canadian teams.

The 1924 Olympic games will be staged just outside Paris.

Three teams are unbeaten in the Catholic High School basket ball league. Chicago Staleys and Cardinals play to a scoreless tie in a professional foot ball game in Chicago Sunday.

LAKEFIELD BOYS TRAINING HARD

WILL BE READY FOR THE FIRST ICE—HOCKEY NEWS

LAKEFIELD, Dec. 21.—The hockeyists are preparing for the day when the ice will be ready by strenuous physical exercises under the direction of Mr. Lawrence Charlton The boys some of them returned soldiers, know the value of physical fitness and they are training hard.

Lakefield will return to the place it held in hockey circles in 1909-10 when it carried home the championship cup in the Peterboro City League.

AT THE THEATRES

AT THE CAPITOL.

FRISCO DENS REAL AS LIFE ON SCREEN.

Newest Alice Lake Picture. "Uncharted Seas," Shows Famous Underworld Resorts.

Relics of San Francisco's once notorious underworld—some possessing histories as romantic as the fictitious tale in which they now are being used—were obtained for use in Metro's special production of "Uncharted Seas," in which Alice Lake appears 3 days at the Capitol Theatre, commencing to-morrow night.

Moreover, they will be seen in their proper setting, since the interior of a mysterious Chinese den that for years defied police interference, was faithfully reproduced on one of Metro's big covered stages in Hollywood. No resident of San Francisco of the prefire days will fail to recognize the winding stairway that leads to a secret passage permitting entrance into the much guarded resort of drug users.

Opium "layouts," Chinese gambling games, and the tiers of shelf-like berths in which the drug smokers once were housed, were duplicated down to the last unreadable sign in Chinese hieroglyphs. John Fleming Wilson, author of the story under production, worked with Wesley Ruggles in the filming of the picture. All of his knowledge of underworld lore—gained in the course of several years' study of this phase of life on the Pacific coast—was used in staging this fascinating episode of the picture.

Los Angeles' Chinatown was secured for types, both Oriental and American, with which to people the den for picture purposes. As a result of the numerous tours of the district, made by the director and George Elwood Jenks, who prepared the screen version of the picture, a score of remarkable types were obtained to make their initial screen appearance.

The balance of the big programme will include a Lloyd Comedy, and many other good short reel pictures. The vaudeville for the last three days, commencing Thursday matinee will be Archer and Garlow, a big musical act.

FAN FAN.

AT THE ROYAL.

The Heart of Maryland! What a flood of historic memories and dramatic forces does this grand play of Belasco bring forth! When he, the greatest playwright of the age, put The Heart of Maryland on the stage, the play caused such a nation-wide furore that five companies were sent on the road to satisfy public demand. The play, whilst stirring in its war scenes, conveys a touching loev story of a woman's heart. It shows her strongest emotions torn one way by love of her fiance and in the opposite direction by love for her native land. Her lover sides with the north in the civil war, whilst the girl's sympathy is all for her people of the south. The dramatic situations engendered by this struggle between love and duty hold the attention of an audience spellbound. The screened rendition of The Heart of Maryland shows the connecting links of the story far more clearly than could any stage production, as the scenes are exact phographs of the homes and country where the struggle for the Union was fought. This seven-reel superfeature is played by an all-star cast. This wonderful production for to-night should be seen by all, as should the second episode of the great serial, "Breaking Through." The two reels of this serial, although chapters in the whole play, really tell a complete and most interesting story. The story is that of a girl's plucky fight to save here fortune and win her man.

The comedy for to-night is of that clean, clever, sparkling kind that would make a would-be suicide change his mind and think this world a good place after all.

For to-morrow we present an unusual bill of exceeding interest, including charming Priscilla Dean in her latest seven-reel feature called "Conflict," which called for special notice by the New York world. The balance of to-morrow's bill contains high class comedy and good western. The Royal, the home of high-grade pictures, has no vaudeville. Our money and that of our patrons is spent to ensure getting the best pictures available. Good music.

AT THE REGENT.

Being one of the foremost stars of the movies does not consist entirely of looking beautiful and dashing in one's cerise limousine. It means hard study, gruelling work and long hours.

To prepare for "The Kiss,' the photodrama in which Carmel Myers the Universal star, is to be shown at the Regent Theatre, she sacrificed a much needed vacation and studied hard for two weeks to gain a research expert's knowledge of old California customs and costumes.

The story "The Kiss" was written by Johnson McCulley and concerns California in the days of the Dons. It was originally written as "Little Erolinda," and published in novel form. Universal purchased it as being particularly suited to Miss Myers and gave it to Jack Conway to direct. It was not an ordinary photodrama and extensive research was required before Miss Myers felt herself fitted to interpret the spectacular starring rôle.

Being a wise young lady she went to headquarters for her information. She called upon John Steven McGroarty for her information. Mr. McGroarty is probably the world's foremost authority on old California and is the author of the California Mission play. He conducts a page in the Los Angeles Times and is internationally known as a philosopher and historian.

So interested did he become in the Universal production that he visited Miss Myers at Universal City, and watched the filming of several of the most important scenes brightening the production by suggestions to Mr. Conway concerning romantic traditions of old California

The story is considered to be one of the year's most entertaining photodramas and has an historical significance and will appeal to playgoers who are seeking the unusual on the screen.

ROYAL

M. PAPPAS, Owner and Manager

15 FIRST RUN REELS 15

SPECIAL FOR TO-DAY

"HEART OF MARYLAND" Reels 7
Belasco's Stage Triumph, in a Super-Feature Picture. A Civil War Picture, with exact photos of Historic Southern Homes. A thrilling plot.

Second Episode in Grand Serial—
"BREAKING THROUGH" (2 Reels)
Each Episode of this Serial contains a highly interesting complete Story. A Girl's Fight for Love and Fortune in the Yukon.

TWENTY WILD ANIMAL DRAMA (3 Reels)

SPARKLING COMEDY (2 Reels)
PALS AND PUGS—The World's Funniest Comedians, in a Laughter-making Play.

The ROYAL THEATRE for Fifteen Years has proved to the Public that its Programme is the Best that Money can procure. This is a locally owned Theatre — so we spend our Money on Very Best Pictures. The Public gets the value, owing to our Moderate Prices of Admission—

MATINEE—CHILDREN 11c MATINEE—ADULTS 16c
Evening 16c to All INCLUDING WAR TAX

—HIGH - CLASS PIANIST AND VIOLINIST—

When you need SERVICE
Run your Car in Here

Duffus Motor Sales
Cor. Water & Charlotte Sts.

Ford

Just To Remind You

OAK HALL

is Open To-night, Thursday and Friday till 10 p.m., and has many inexpensive gifts that will please him for Xmas.

A Few Suggestions:

House Coats	Handkerchiefs	Pyjamas
Bath Robes	Umbrellas	Sweaters
Neckwear	Caps	Sweater Coats
Shirts	Shirts and Drawers or	Hosiery
Gloves	Combinations	Dress Shirts
Mufflers	Night Robes	Etc., Etc., Etc.

SPECIAL, 7 TO 9.30 P.M.

Men's White Flannelette Night Robes, extra good quality. Worth $2.50. Special from 7 to 9.30 for $1.49

Men's Fine All-Wool Black Cashmere Sox. Broken lines, but all sizes in lot; 9½ to 11½. Worth 75c and 95c, for 49c

You may make any selections you wish—we will deliver the same when wanted, and make desired changes after Christmas.

409-11 George St. OAK HALL M. J. Maher, Manager

The Sporting Page

NEW YORK CLUB TRADES PITCHERS

A NUMBER OF IMPORTANT CHANGES IN BIG LEAGUE CIRCLES.

NEW YORK, Dec. 21.—(Canadian Press.) — The management of the New York American League team announced late yesterday that the club had traded Pitchers William Piercey, Hip Collins and Jack Quinn, and Shortstop Roger Peckinpaugh to the Boston Americans, in exchange for Pitchers Joe Bush and Sam Jones and Shortstop Everett Scott.

No cash consideration was involved in the deal, it was said by Colonel Jacob Ruppert, part owner of the Yankees.

Peckinpaugh has been captain of the American League champions, and is rated as one of the most brilliant shortstops in the country. Scott also has been an infield star for several years, having established a record for consecutive games played in the major leagues.

The need of strengthening the Yankees' pitching staff by the acquisition of reliable veterans, such as Bush and Jones, was made particularly impressive during the last world's series, and the club owners shortly afterwards announced they were in the market to fill this need.

Quinn is a veteran of several seasons, while Collins and Piercy are youngsters. Piercy was deprived recently of his world's series money and suspended until May 20 by Baseball Commissioner Landis for participating in the barnstorming tour for which Babe Ruth was also punished.

SPORT GOSSIP

Oshawa is conducting a very successful indoor baseball league in the Armouries of that town. A Church Hockey League has also been arranged and will start with the coming of ice. The Motor Town boys are quite confident regarding the quality of their O.H.A. entries.

This week the Whitby Amateur Athletic Association completed arrangements for the use of the Arena during the winter months. With a full hockey schedule in the O.H.A. series and a town league, the young people will be provided with plenty of sport, in addition to which there will be carnivals, skating, etc.

The Lindsay Checker Club is having its own difficulties in getting started this year. First the elections claimed the interest of its members and now the Christmas season has paralyzed its activities. The members hope to start with the new year.

The Lindsay O.H.A. teams are practically lined up for the year and are now anxiously awaiting for ice. It is devoutly hoped that the owners or managers of the rink will get on the job and not miss the chance when it comes. The curling rink with a dirt floor has a good coating of the necessary already.

The Lindsay curling fraternity are confidently awaiting Christmas curling.

CAIRNS AND MILLER WON TWO

In Business Men's Ten Pin League

Last night in the Business Men's Ten Pin League at the Water street Alleys Cairns and Miller won two games each. Cairns winning from Gilliam and Miller won from Fitzgerald. King had the high single of 214. Gifford rolled the highest in three games, of 526. Cairns 523; King 519. Following are the scores:

White	149	144	125	418
Oke	131	150	176	457
Cairns	200	162	161	523
	480	456	462	1398
Roberts	157	123	145	425
Gillespie	175	147	158	480
Gilliam	180	172	115	467
	512	442	467	1372
Byers	130	166	178	474
Gifford	198	186	142	526
Fitzgerald	133	187	102	512
	461	539	512	1512
King	160	145	214	519
Robinson	177	154	164	495
Miller	140	140	143	423
	477	439	521	1437

To-night Raybestos vs. Wm. Hamilton.

PICTON TEAM HAS APPLIED FOR A CHANCE.

PICTON, Dec. 21.—With a town league comprising the following six teams, I.O.O.F. Tuxis Boys, Garages, H. & P. E. Regiment, Collegiates and Canners, and both junior and intermediate O. H. A. sextettes, Picton should have one of the most interesting and lively seasons of hockey for many years. It is hoped that the group in which the Picton Intermediates figure, as given in the Toronto Globe, will be changed and nearer points such as Port Hope, Cobourg and Belleville constituted for Peterborough, Lindsay and Lakefield. "Billy" House, of Trenton, the convenor, and Secretary Sharp have made representations to Secretary Hewitt of the O.H.A. to this end. The re-instatement of Earl Croft and Johnny Jewell, recommended by the O.H.A. Executive, will be a big asset to the Intermediates.

SOME OF THE HIGH SPOTS IN PERFORMANCE FOR 1921 SEASON

PITCHING HONORS WENT TO "RED" FABER OF THE CHICAGO WHITE SOX WHILE M'INNES LED ALL RIVALS IN ACCEPTED CHANCES---THE OFFICIAL RECORDS.

NEW YORK, Dec 21.— (Canadian Press.) — American League pitching honours for the 1921 season, calculated according to the number of earned runs per nine innings, as officially announced to-day, went to Urban "Red" Faber, of the Chicago White Sox. He allowed but 2.48 earned runs per nine innings. Pitching for a seventh place team, the Sox star turned in the winning average of .625. Faber won 25 games and lost 15.

George Mogridge, Washington southpaw, had a good season, finishing second with an average of .300 earned runs per nine innings. His winning percentage was .563, his record being 18 games won and 14 lost.

Carl Mays and Waite Hoyt, of the champion Yankees, were third and fourth, respectively, with 3.08 and 3.10. Mays led in number of games won, with an average of .750, his record reading 27 won and 9 lost. Urban Shocker, star spitballer, also won 27 games, but lost 12 for an average of .692. Mays topped the list in actual work, hurling 337 innings.

Sam Jones and Joe Bush, of Boston; Ed. Rommel, of Philadelphia, and Stanley Coveleskie, of Cleveland, also were very effective in the matter of earned runs. Bart Cole of Detroit, and Bill Bayne, St. Louis southpaw, youngsters in the major leagues, showed good form throughout the season.

Dixie Davis, of the St. Louis Browns, won a 19 inning game against Washington, only one man reaching first base during the last nine innings. His team mate Shocker, won nine straight games during August.

Boston led the league again this season in fielding with .975, retaining the record established in 1916. A six year record of leadership in any single department of play is believed to be unique.

Philadelphia had the greatest number of put-outs, 4,200; Chicago the most assists, 2,124; Chicago was also first in double plays, 155. St. Louis had only seven passed balls and New York eight. Chicago, Washington, St. Louis and Detroit each turned one triple play. This latter feature (four triple plays in one season) is also unprecedented and was undoubtedly made possible by the fact that never before were so many men left on bases as was the case this year.

Individual Records.

Prominent among the individual records is that of First Baseman McInnes of Boston, whose record for the year is .999, he being charged with but one error in 152 games. No other fielding records either in percentage or accepted chances per game were established, though the scoring was unusually liberal. Indeed the hitting was so terrific that the averages of all infielders except first basemen is below normal.

For the third straight season Second Baseman James Dykes of Philadelphia leads in accepted chances per game for men playing his position regularly, being closely pressed for that honor by the veteran Collins of Chicago, who leads in percentage with .975. Dykes' record is 6.17 chances, and Collins' 6.13 per game.

Led All Rivals.

With one exception McInnes also led all rivals in accepted chances at first base with 10.86 per game, the leader being Sheely of Chicago with 11.40. In ratio of assists Sheely was also first, 119 in 152 games, with George Sisler, second, with 108 in 138 games.

Howard Shanks, Washington, led the third basemen with .960 percentage in handling 571 chances in 154 games. His record of 3.49 chances at third was also the best. In addition to maintaining his great record of continuous playing Shortstop Everett Scott of Boston, led the short fielders with the handsome average of .972 and accepted almost six chances per game.

W. C. Jacobson, St. Louis, was first among the outfielders who played regularly with an average of .982. Jacobson, with 375 putouts and seven assists was third in chances accepted.

R. H. Veach of Detroit, with 384 put-outs and 21 assists was first, while the runner-up was Rice, of Washington with 280 put-outs and 18 assists.

R. W. Schalk, Chicago, is again first among the catchers with S. F. O'Neill, Cleveland, second, and E. P. Gharrity, Washington, third. Shalk has now caught more than one thousand games in nine consecutive years.

BRITISH DELEGATION CANCEL RESERVATIONS.

WASHINGTON, December 21 (Canadian Press). — The British delegation to-day cancelled reservations to sail for England on the 31st of December.

MARSHAL FOCH HOME.

HAVRE, December 21 (Canadian Press). — Marshal Foch and Rene Viviani have arrived here from the United States.

Reindeer Flour
Is the essence of purity and reliability.
Peterboro Cereal Co.

TELEPHONE 790
WHEN YOU WANT YOUR
Piano and Organ Tuned
Player Pianos a Specialty.
ALL WORK GUARANTEED.
W. H. CUNNINGHAM
560 Weller Street.

COAL
Nut ..... $16.00 per ton
Stove ..... $16.00 per ton
Pea ..... $14.00 per ton
We are now prepared to take orders for Stove Coal only, for any amount. We have also just received a fresh shipment of Nut Coal.
A. LOW & CO. 264 Simcoe Street
Phone 697. Nights and Holidays 1027.

Large Holiday Assortments of
CLOTHES AND GIFTS FOR MEN.

THESE are busy shopping days for everybody. At this store we have tried to make things as easy and convenient as possible for you. Extensive stocks—more than customary varieties and quantities of Clothes and Merchandise particularly suitable for gifts have been provided. A sufficient force is being maintained to give you prompt and intelligent service. Elaborate displays have been arranged so that you can see the goods at close range. In quality and reasonableness of price, the values now offered will stand the most exacting test.

Everything Displayed — Where you can readily inspect the goods and make your selections, however busy we may be.

You Are Cordially Invited — to inspect our magnificent showing of HOLIDAY GOODS whether you come to buy or not.

Special Gift Boxes — for all our Neckwear, Suspenders, Hosiery, Gloves, Handkerchiefs, etc., make the gifts attractive.

Beautiful Neckwear — The season's very newest creations, 75c to $2.00.

House Coats — make a most acceptable present. They are handy, neat and comfortable. $10.00 to $15.00

GLOVES — of all kinds are here in vast assortments. Wool Gloves, Kid Gloves, Fur Lined Gloves. 75c to $4.50

Handkerchiefs — All kinds, from the cheapest to the best—plain or initial—great values at 15c to 75c

Sweater Coats — for men and boys. Coats of quality, very reasonably priced—all color combinations, $1.50 to $10.00.

Stylish New Hats — The latest shapes and shades—stiff or soft. The right styles and qualities at the right price, $4 to $6.50

SUIT OR OVERCOAT
FOR FATHER, GRANDPA, BROTHER OR SON, WOULD BE "JUST FINE"

For the Social Side of the Holidays

Silk Neck Scarfs — are sensible, serviceable and beautiful. $1.50 to $5.00

Bath Robes — and Lounging Robes make excellent gifts. Ours are very attractive this year. $15.00 to $18.00

HOSIERY — An immense line of good socks in all the shades one can imagine, priced 50c to $1.50

Knitted Vests — are very much liked by most men and they always long for "another one." $4.00 to $4.50

Umbrellas — make an attractive gift — they are useful and certain to be appreciated. $2.00 to $4.50

Fine Winter Caps — in stylish shapes and shades—made to keep head and ears real warm. $1.25 to $3.00

COMMENCE RIGHT AWAY TO DO YOUR CHRISTMAS TRADING—COME FORENOONS IF YOU CAN—THE SOONER YOU COME, THE BETTER THE ASSORTMENTS WILL BE, AND THEN YOU DON'T HAVE TO HURRY. MAKE SELECTIONS NOW; WE'LL DELIVER WHEN YOU WANT US TO. WE ARE SHOWING BY FAR THE FINEST COLLECTION OF DESIRABLE GIFTS FOR MEN EVER SHOWN HERE OPEN EVENINGS.

H. LeBRUN & COMPANY
THE BEST PLACE TO BUY YOUR CHRISTMAS PRESENTS FOR MEN AND BOYS

CITY AND GENERAL

WANTED

Used tires highest price paid. 'Phone 2123. 26d 120 470

DR. T. P. McCULLOUGH.

Eye, Ear, Nose and Throat Specialist. 166 Brock street. Phone 36W. dtf

SKATES, FITTED ON BOOTS SCREWS INCLUDED, 25c PAIR

Skate Grinding Unexcelled 15c. pair. Two machines: quick service and quality combined at Taylor's, 219 Hunter street west. 12d 149 300

RECORDS DOWN.

New Columbia records that were $1.00, for 60c., or 2 for $1.15, and the $1.00 Brunswick records now 75c. at Greene Music Store, Charlotte street. 3d-148

DR. E. E. HARVEY.

Office and Residence, 212 Brock Street. Office hours, 1.30-4.30 p.m. and 7-8 p.m. Sunday, by appointment. Special attention to Diseases of Children, and also to Diseases Peculiar to Women. dtf

HOW WE GOT OUR NEW TESTAMENT.

The division on the above subject, which will be considered at Murray Street Baptist Church to-night, will be "The Gospel According to Mark." It is desired that all members of the committee on Sunday School Christmas tea should be present.

THAT GRAFONOLA OFFER.

The Greene Music Store are repeating their special club offer of a fine full Cabinet Grafonola on Club terms of $1.00 down. Full particulars in Wednesday's Examiner. 3d-1.8.

CHOIR PRACTICE

St. James' choir will have a special practice to-morrow (Thursday) evening at 7.30 sharp, for the cantata; "The Nativity of Christ". Every member is requested to be present on time.

LUMBER FOR SALE.

(1920 Sawing).

Spruce, Pine or Hemlock — all sizes — Rough or Dressed. It will pay you to get our prices. The Kawartha Lumber Co., Lakefield. mwf-159-1859

DON'T DELAY.

We can give you better attention now than when the season's rush begins. Have your Furniture re-upholstered better than new, with finest selections of Tapestries, at Reasonable Prices. The American Upholstering Co., 221 Hunter Street. 'Phone 697—Nights and holidays. 396-dtf

NOTICE. CHRISTMAS BARGAINS.

Ladies' Misses' and Boys' Double Knee Golf Stockings in dark heather. Men's Scarfs in Lovat, fawn and grey, at $1.75 each. Men's and Boys' Pullovers, from $2.25 up; also Half Hose. We are open evenings. Lavoie Knitters, Mr. J. T. O'Connel's Real Estate Office. 2d-147-484

CHRISTMAS GIFTS.

Lowest prices in the city. Very low expenses help us to sell cheap. Hundreds of presents to choose from. Open every night. R. C. Braund, 55 Park Street; and Bargain Arcade, Charlotte Street. 3d-146-488

SOMETHING FOR YOU

If you are a customer at Warne's Drug Store, and would like a beautiful 1922 Calendar, kindly call for it on Thursday Friday or Saturday of this week. No calendars will be given out to children. 1d 146 1w 51

EVERYTHING FOR SMOKERS.

As will be seen by advertisement on another page, L. Yeotes, the enterprising cigar dealer, has provided the choicest Santa Claus cigars, pipes, cigarettes, and smokers' goods at truly moderate prices. Special boxes of finest cigars for Christmas gifts. Ladies promptly waited on, and every attention shown them.

HARDWOOD $12.00 CORD.

We are unloading cars of Hardwood at rear of Kinnear's, George Street, cut and split, at $6.50 per load, $12.00 a card; also a car of Mixed Wood at $5.50 per load, $10.00 per cord, cut and split. Telephone your orders to 1195W or address 326 Water Street. 6d-151-480

TOYS! TOYS!

See the Toy Counter at T. Price & Son's Store, at 209 Stewart Street (near Dalhousie Street). Also see Special Prices in Groceries. Every 25c Purchase entitles you to One Guess on the Big Candy Cane. Open Every Evening Until Xmas. 4d-149-481

The Last Days of Xmas Shopping

YOU are in the last week of buying for the Yuletide festivities, and you have learned from past experience that it is unwise to leave selections until the last minute.

WE SPECIALIZE IN XMAS HAMPERS

Made up of selections to suit you, and they will be packed in pleasing manner and delivered free.

A very large and complete assortment to choose from, and everything of Mason quality and Groceteria prices.

TABLE RAISINS
NUTS OF EVERY KIND
FIGS FOR TABLE
ORANGES
GRAPE FRUIT
PURE CANDY
APPLES
LEMONS
PLUM PUDDINGS
CHERRIES, CRYSTALIZED
PICKLES
SAUCES
JELLY POWDERS
OLIVE OILS
OLIVES

Port and other Wines, Grape Juice, Teas, Coffee and Cocoa.

3 Stores	The Groceteria	3 Stores
Old Market Arcade	"WE SELL IT FOR LESS" Corner Rubidge and Sherbrook Sts.	429 George St.

Mental Impulse Like Electricity is Invisible But "It's There."

If you were asked if you believed in Electricity, your answer would be that you most assuredly did. Yet, if you were asked by someone to show them some Electricity, you would not do so.

The same thing is true of Innate Intelligence—the mental impulse or nerve energy which is propelled over the nerve cables to the various organs in the body. You cannot see this great, natural phenomena, yet you can distinguish its manifestations in every action of the human body—either voluntary or involuntary. The fact that you cannot see it, or reduce it to any tangible substance, does not alter its existence.

Moreover, we are wholly unconscious of it most of the time; only in case of its quantity being materially impaired does this "current" give us any concern.

When this does happen certain parts of our system suffer, according to the location of the "short-circuit." The logical thing to do when this happens is to go to a Chiropractor, have him adjust the vertebra (small bone of the spine), which is pressing upon the nerve furnishing the supply of nerve energy to the offending organ or tissue.

When this is accomplished, HEALTH will be the result.

M. C. Goodwin, D.C. Ph.C., Chiropractor

Palmer School Graduate

LADY ATTENDANT.

106-108 Barrie Building, Peterboro, Phone 431.

OFFICE HOURS—10 to 12 a.m., 2 to 4, and 7 to 8 p.m. Office Closed Tuesday and Thursday Evenings

XMAS ENTERTAINMENT.

St. James' Methodist Church Xmas Entertainment to-night, 7.30. Title, "White Gifts to the King." Admission free. Silver collection. 1d-145-454

W. O. W. NOTICE.

The members of Sherwood Forest Camp kindly take notice that the regular meeting will be held Thursday evening, Dec. 22nd, instead of Monday, 26th. 2d-146-461

RECORDS 50c EACH.

We have 300 or 400 Records, absolutely new, which we will sell for 50c each while they last. You are invited to call and look them over. ROYAL MUSIC COMPANY, Corner Brock and George Streets. OPEN EVENINGS. 3d148

NOTICE.

My former place of business having been bought by Mr. Walter Harran, and not having secured another store, I am compelled to do some business at my residence, 679 Stewart. If you want my services, write to, or call at, my address. Cash paid as heretofore for good furniture and household effects. M. T. BUTCHER, 697 Stewart street, Box 860. 2d-147-566.

AUCTION SALE

Friday afternoon at Hancock's Auction Room of a large quantity of Dry Goods, Men's Kid Gloves and Mitts, all kinds of Sweaters, Ties, Flannel and Wool Blankets, Ladies and Children's hose, etc., etc.; also Household Furniture in stock; everything goes to last bidder. A lot of useful Xmas presents. Sale 1.30 sharp. 3d-20-21-22

QUALITY AUTO PAINTING

We have secured M. W. H. Storey of Brockville, to take charge of our Paint Shop. Mr. Storey has a thorough experience in carriage and auto painting, having served many years as foreman painter with the Canada Carriage Co., and we can guarantee the quality of his work. Let us give you a price on your job. FitzGerald & Co. 52d24

TOYS, DOLLS, ETC.

Have you seen Boorman's Toyland? If not, call and see our fine display of Toys, Dolls, etc. We make a specialty of Dolls. See our prices before buying elsewhere. We also have a fine display of Fancy China. Open evenings. Boorman's Store, Cor. Aylmer and McDonnel Streets. 3d-146-428

TO CARRIAGE AND AUTO TOP OWNERS.

G. R. McCrea wishes his friends of forty years standing in Peterboro, to know that he will be absent from his shop, 464 George street, for two months, visiting his son, Herb, in Hanna, Alberta, and will return to serve all who want their tops and upholstering attended to. For prompt and satisfactory service, come early in the New Year, and early in the day. 8d8 16 23 30 7 14 21 28

WONDERFUL VALUES IN RECORDS!

And Phonographs—all kinds. Ten 10-inch records for $5, selected stock; 12-inch records, single and double side, $1.00, in lots of five; single records, $1.15.

$175 Phonographs for $112, no better instruments, plays any piece; $140 Phonographs for $80 — both cabinets. Make selections by appointment at your home if desired. Our records are the latest hits and best procurable. Six different machines to choose from. Terms to suit. Open evenings. At 372 Water Street. 'Phone 822 or 1212. 5d-148

DOLLARS SAVED AT NELSON'S.

We have the BEST NEEDLE PHONOGRAPHS at the LOWEST prices. Music cures many ills. Give your family a Phonograph.

1 Beautiful Floor Cabinet at $95.00.
1 Larger Model, any wood, at $125.
1 Still Larger Model, Mahogany, at $150.00.
1 Concert Grand, any wood, at $175.
1 Great Concert Grand at $220.00.
1 De Lux, beautifully carved, $250.
Cheaper Floor Cabinets at $65.00 to $85.00. Oak finish.

We have NEW Columbia, Brunswick, O.K.'s, Gennetts, Victors and Pathe Records. To make it a REAL XMAS we will offer this week a DISCOUNT OF TEN PER CENT off all the above goods. OPEN EVENINGS.

NELSON'S RECORD EXCHANGE, 332½ George Street. 1st Floor. Over Porter White's.

Society

Mr. and Mrs. James Clancy, 714 Water street, left for Windsor and Detroit to-day to spend Christmas with their sons and daughters.

Mr. and Mrs. Fred C. Matschke, of Cleveland, Ohio, are home spending the holidays with their parents.

Mr. I. E. Weldon, of Lindsay, attended the Assizes in Peterborough to hear the case of Finley vs. Jackson to set aside a property conveyance.

Miss Mabel Patterson is home on vacation from St. Luke's Hospital, New York.

Mr. Chas. J. Begley of St. Michael's College, Toronto, is visiting his parents, Mr. and Mrs. Jos. Begley, Charlotte street, for the Christmas holidays.

Miss Dorothy Garden is home from Toronto, for the holiday.

Mr. Kent Killen of St Michael's, Toronto, is at his home in Ennismore for the holiday.

Mrs. Leo Copp is with her father Dr. J. B. Pentland, for Christmas.

Ray Fitzgerald and Patrick Lynch of Otonabee are home from St. Michael's College, Toronto, for Christmas.

DEATH.

DAVIDSON.—At his late residence, 815 George street, on Tuesday, Dec. 20, 1921, John Irvine Davidson, in his 87th year. Funeral private.

SILVER GIFTS

AT REASONABLE PRICES

If you are looking for a nice, inexpensive piece of silverware as a gift to your friend, make your choice one of these beautiful dishes.

Fern Pots
Bake Dishes
Casseroles
Cake Plates
Bread Trays
Spoon Holders
Butter Dishes
Bon Bons
Sugar Holders
Sugar and Cream
Butter Tubs
Spoon Trays
Card Receivers
Silver Pie Plates
Silver Mugs
Pickle Cruets
Nut Bowls
Napkin Rings

WARNE'S
Diamond Hall
349 George St.

THE CANDY HOUSE WINNER.

The name of the lucky winner of the Albion Sweets candy house contest will be announced to-morrow.

CORRECTION.

In Mr. P. Black's advertisement in yesterday's Examiner, "Children's Wool Dresses" should have read—Children's Voile Dresses. Parties having the price-list before them will see the nature of the mistake.

FIRST APPEARANCE COMBINED BANDS.

At the Christmas celebration which has been arranged by the G.W.V.A. and the Ladies' Auxiliary for Friday evening in their hall, the band of the Peterborough Rangers, by permisson of Lieut.-Colonel A. W. McPherson, will play under the direction of Capt. R. Gliddon. This will be the first appearance of the recently amalgamated bands of the Veterans and the Peterboro Rangers and the bandsmen will number over 50. An excellent programme has been arranged, including selections from Planquet's "Chimes of Normandy." During the evening the drawing of tickets will take place.

145,000 RUBLES FOR DOLLAR.

First Official Quotations of New Russian State Bank.

NEW YORK, Dec. 21.—According to cable advices received in the financial district, the first official exchange quotations of the new Russian State Bank is 475,000 rubles to the pound, 9,000 rubles to the franc, 145,000 rubles to the dollar, 400 rubles to the mark, 33,000 rubles to the krone, 30,000 rubles to the Polish mark. One gold ruble equals 68,000 paper rubles.

Normally, the dollar is worth 1.96 rubles, or one ruble is worth 51 cents. At this rate, $1 would figure out 133,334 paper rubles. The difference is explained in that there are restrictions on free movement of gold from Russia, and gold value put on the paper ruble is largely for internal use. It does not follow that the quotation holds good in external exchange.

ACTS AS JUDGE AND LAWYER.

Justice Callaghan Gets $25,000 Damage for Girl Auto Victim.

NEW YORK, December 21 (Canadian Press). — Supreme Court Justice Stephen J. Callaghan acted as judge and lawyer at the trial before him and a jury in a suit for damages brought by Eleanor Bauer, nine years old, against Louis J. Long Island City.

After deliberating half an hour the jury brought in a verdict for $25,000 for the girl.

The action was for injuries sustained by the girl when she was knocked down by an automobile belonging to the defendant at Lafayette and Classon Avenues on 10th September, 1919. The plaintiff testified that her right leg was permanently injured and shortened as a result of the accident.

Her testimony was corroborated by her mother and a witness from the Cumberland Street Hospital, where the girl was a patient.

When the case was called before Justice Callaghan, the girl's lawyer, Matthew Feldman, informed the Court that he had another case on in the Supreme Court, and could not attend to both at the same time.

CHAPLIN WINS LEGAL POINT.

Federal Court to Hear Suit Against Him as a British Subject.

SALT LAKE CITY, December 21. — On the ground that he is a subject of King George of Great Britain and not a citizen of the United States, Charles Chaplin obtained removal of a suit in which he is defendant from the District Court here to the United States District Court.

The action against Chaplin, instituted several weeks ago, is to collect $25,000 attorney's fees alleged to be due for legal services said to have been rendered in this city in August, 1920, in connection with Chaplin's divorce action.

COMING EVENTS

TO-NIGHT—Bowling at the Water Street Bowling Alleys.
THREE DAYS TO CHRISTMAS—Shop early.
THURSDAY NIGHT—City Hockey League meet in the Chamber of Commerce at 7:15.
TO NIGHT — L.O.L. No. 80 elects officers.
TO-NIGHT — Trades and Labour council will meet.

We Have With Us To-day

At the Empress: P. C. Mulholland, C. Childs, T. A. Welch, John C. Bruce, H. W. Phenix, F. S. Arnfield, J. B. Murray, J. S. Baker, F. A. Lett, J R. Thompson, S. M. Bower, A. A. Reid, W. H. McCarthy, Toronto; A. H. Breimier, Havelock; W. Y. Denison, Ottawa; J. B. Walden, Windsor; J. E. Nevell, Kingston; Mrs. S. Bunting, J. G. Perlson, A. Rochon, Montreal; O. E. Johnston, Buffalo; William T. Mayo, Hamilton; J. R. Nesbitt, Lindsay; J. E. Irwin, Alexandria; J. G. Lloyd, Belleville; W. J. O'Brien, Kingston.

At the White House: E. O. Shannon, Hugh McGuire, Montreal, R. Mackenzie, Port Arthur; A. D. Allen, Hamilton; R. M. Predergast, Belleville; J. Black W. Boddington, J. P. Hogg, W. R. Simpson, J. M. Tegart, Toronto; I. A. Ghent, Castleton.

DONATIONS RECEIVED FOR CHRISTMAS CHEER.

The G.W.V.A. and the Ladies' Auxiliary to the same are desirous of expressing their gratitude for the donations of $5 each received from the Rotary Club and from 'A Friend' towards the Christmas cheer planned by the combined societies.

And further donations for this purpose will be thankfully received, as the association and the auxiliary are planning a large number of baskets on quite a generous scale.

LATE WANT ADS.

TO RENT, LOWER APARTMENT 6 rooms, all conveniences excepting furance. 298 Brock street. Phone 694J or 1888 in evenings. 3d148 487

Safety First and Always!

Protect Your Valuables

In a **DIEBOLD FIRE-PROOF SAFE**, made by the Oldest and Largest Safe and Vault Factory in the World. We have all sizes, also a line of **Home Safes**.

W. J. SHERWOOD,
Sole Agent and Distributor,
421 George St., Peterboro, Ont.

Optical Service

—Our new spacious and perfectly equipped Optical Parlours were prepared with a view to service in all that it implies. Location most convenient for all Patrons, every feature that would add to their comfort, and every Latest Device that will render our service more absolutely accurate. Better accommodation, but no Advance in Prices.

FOWLER'S
Registered Optometrists. Eyesight Specialists.
A FOWLER, Phm. B. J E. FOWLER
373 George Street

The Gift That Lightens His Cares

An Extra Pair of Glasses will relieve Him of his worries.

If the Pair he is wearing, breaks or is lost, he need not suffer for the want of Glasses while the others are being duplicated.

M. J. ROCHE
Eyesight Specialist.
188 CHARLOTTE ST

DR. M. C. GOODWIN
Palmer Chiropractor
BARRIE BUILDING, PETERBORO
Lady Attendant
Phone 431
Office Hours—10 to 12 a.m., 2 to 4 and 7 to 8 p.m.
Office Closed Tuesday and Thursday Evenings

Phones—Office, 1838 Residence, 771w & 783
Day or Night
Prompt Service Reasonable Rates
UNITED TAXI SERVICE
312 and 314 Aylmer Street
Closed and Touring Cars
W. J. CLANCY M. PAMMET and J. P. CROMPTON 26d-112

DR. A. P. ROGERS
CHIROPRACTOR 210 BARRIE BLDG
Phones: Office 681 Residence 1393w
Office Hours 9-12 a.m., 2-4 p.m. 7-3 p.m
Closed Tuesday and Thursday Evenings

DR. W. A. SETTLE
OSTEOPATH
124 Hunter St Phone 649
Hours 9 a.m. to 9 p.m.

Renew Your Subscription.

"It's confidence that does it."

Smyrna Figs

Just observe the feature slab of FIGS in our Christmas Display Window. This Fruit is Extra Large and temptingly luscious—in fact, the very choicest Figs which come to this country from Smyrna, and are positively the Best Grade we have ever handled.

The Slab will be Cut on 30th December, and anyone wishing a Pound or more of this Delicious Fruit, may do so by sending in their names.

OTHER QUALITY FIGS

Pulled Figs, 2 Boxes 50c
Pressed Figs, lb. ... 40c, 45c, 50c
Cooking Figs, Choice, lb. 20c

CANDIES

Mixed Creams, Royal Mixed, Christmas Mixed, Fancy Jellies, and Marshmallows.

NUTS

California Walnuts and Almonds, large Washed Brazils, Filberts, and Mixed Nuts.

STRICTLY FRESH EGGS
Dozen 65c

PUDDINGS

Wagstaffe's Plum Puddings are the best yet, in tins and in stone bowls

MINCEMEAT

Wagstaffe's Mincemeat 25c
or 3 lbs. 70c
Wagstaffe's Cake Mixture.. 25c
each, or 3 Pkgs. for 75c

NIPPY CHEESE
Spreads like Butter —
Per Lb. 40c

ALMOND PASTE

Pure, and ready to prepare for Cakes.

Glaced Fruit

Pulled and Nut-filled Figs—pkg. 95c
Nut-filled Dates, large pkg. 80c
Nut-filled Dates, small pkg. 35c
Assorted Glaced Fruit — the very finest, 4oz. 25c
or lb. $1.00
Glaced Cherries, 4oz. 25c

CHRISTMAS SPECIALS

Merry Crackers, Santa Stockings, Candy Dolls, Unfermented Wine and Grape Juices.

Port, Blackberry, and Ginger Wines, large bottle 45c

Welch Grape Juice, bottle .... 40c and 75c

Niagara Grape Juice, bottle .... 35c and 70c

St. Lawrence Pure Cane Sugar
—10 Lbs for 79c—

GRAPES

Californias and Malagas — very firm and fresh.

APPLES

Northern Spies, peck 60c
Snows, peck 60c
Peewaukies, peck 45c
Red Eating Apples, peck 40c

CONNAL'S COFFEE will give the Refreshing touch to any Christmas Dinner—Lb. 60c

BLACK TEA—All Tea lovers will be delighted with our Special Blend of Black Tea—Lb. 80c

THIS STORE WILL BE OPEN EVENINGS FOR THE BALANCE OF THIS WEEK.

Porter S. White

'PHONE 208 ::: 334 GEORGE STREET

When you want a TAXI
Day or Night
Telephone
FONTAINE'S 1055

The Evening Examiner

PROBABILITIES.
Moderate winds, fair to overcast, and milder to-night. Friday, South-east winds, mostly cloudy and milder with light local snow.

VOL. XLIX., No. 146 PETERBOROUGH, THURSDAY, DECEMBER 22, 1921 PRICE THREE CENTS

Our Christmas Greeting to HEALTH to HAPPINESS or any Good DEED
T. WALKER & CO. Wish You Great SPEED.

MUNICIPAL TOPICS AT LABOR HALL

CITY COUNCIL NOT RESPONSIBLE FOR MAJOR PORTION OF TAXES IMPOSED BY CITY—THE MEAT BY-LAW.

GENERAL BUSINESS

At last night's meeting of the Trades and Labour Council, Alderman J. Crowe took occasion to point out that the City Council is responsible only for a small amount of the taxes imposed by the city. Uncontrollable expenditures are represented by the police department, Isolation hospital, suburban roads, school board, public library, Mothers Allowance and others. An effort had been made to control the expenditures of the police department but in this the Council had failed said Ald. Crowe. This he intimated was due to certain "tactics" which he had been unable to combat. In addition to this Ald. Crowe had objected in the City Council to the chief of police residing outside of the cty limits where he was immune from municipal taxes. He said Chief D. Thompson had resided in the city and paid income tax as well as the regular municipal taxes Ald. Crowe had been informed that the present chief does not pay income tax.

Ald. Crowe promised to take up the question of salary reductions next year and expressed the hope that the Board of Education and other municipal bodies would co-operate and follow suit. This will affect civic employees.

The Trades Council moved a vote of commendation to Mayor A. A. McIntyre for his work in the city council. Mayor McIntyre's candidature was endorsed by the Trades Council and the members felt that some record should be made of that body's appreciation of Mayor's McIntyre's services on behalf of labour. The retiring Mayor was characterized as an able administrator but it was stated that many of his idea did not see the light of day as other members of the City Council often "stole his ammunition" and consequently received the credit.

Ald. Crowe was commended for his opposition to the reimbursement of Tax Collector J. W. Green. The latter has asked the City Council to reimburse him to the extent of a couple of thousand dollars represent ing a cash shortage in the collector's office. Ald. Crowe said it was poor policy on the part of Tax Collector Green to bring such a matter before the Council. It would have been better if the tax collector had let the matter drop. The money has been paid back to the city.

"If the present tax collector cannot look after the city's money let

(Continued on Page 10.)

THEATRES

CAPITOL— Metro Special Production of "Uncharted Seas," in which relics of San Francisco's once notorious underworld are used. Also other features.

ROYAL—Priscilla Dean in Sensational Drama of the Northland, "Conflict." Fascination love story, 'Range Rivals." Also Comedy of high life, "Robinson's Trousseau."

REGENT — Fifteen Reels, including Carmel Myers in "The Kiss," Harold Lloyd in "Number One, Please," Harry Sweet in "Stealing Home," Jack Perrin in "Stand Up and Fight." Star Comedy, "Julu Love."

USEFUL GIFTS.

Among the most useful gifts are included: Magnifiers, Ever-sharp Pencils, Eyeglass Chains and Buttons, Cases, Field Glasses and Binoculars, Goggles, Lorgnettes, and so on. See our window display. Let us repair and adjust your glasses for the holiday, while you wait. See Us and See Better. W. H. Lacey, Optical Specialist, 410 George Street.

WHILE THEY LAST.

A FEW GOOD ELECTRIC IRONS AT $4.98, UTILITIES OFFICE APPLIANCE DEPARTMENT. OPEN EVENINGS.
3d149 391

WOOD

Cut Hemlock SLABS, $5 Team Load
Cut PINE SLABS, $4.50 Team Load
4 Ft. Hemlock SLABS, $7 per cord
4 Ft. PINE SLABS, $6.00 per cord
KINDLING $4.00 A TEAM LOAD
ALFRED McDONALD LUMBER COMPANY, LIMITED.
Phone 176. 3d148

SMALL VOTE IN PROSPECT FOR TREATY

DAIL WILL DECIDE TODAY ON ADJOURNMENT OVER THE HOLIDAYS OR RATIFICATION VOTE —DEBATE CONTINUES.

IRISH SITUATION

DUBLIN, December 22 (Canadian Press). — When the Dail Eireann session opened, Deputy O'Kelly continued the debate, opposing the treaty, and declaring that the Irish Republic was far from dead. He said there would be a continuation of the war in Ireland, whether the treaty was ratified or rejected.

A decision as to the ratification of the Irish treaty or adjournment over the Christmas holidays was expected by to-night as the members of the Dail Eireann gathered for to-day's meeting. All the observers agree that the vote for or against the treaty will be small.

Richard Mulcahy, Chief of Staff of Republican Army, followed and declared that nobody wanted the treaty, but that there was no alternative to its acceptance.

Result in Doubt.

When the Dail adjourned for lunch to-day there was a feeling that sentiment for ratification of the treaty had lost some ground and that the result of the vote was highly uncertain. Mulcahy's speech was regarded as a feature of the session.

This was a moment of defeat he said, but even in defeat, "we have secured powers for the Irish people that will enable them to rise to the full height of their aspirations."

Considering the possibility of renewed warfare he said Ireland would enter it with little hope of success, because the militant force was inadequate. Mrs. Clark, whose husband was executed in 1916, bitterly opposed ratification. She said the treaty was only Home Rule, while Sean Moylan of Cork, cried, "hands off the republic." Professor Michael Hayes, National University, supported the treaty, declaring that it meant evacuation of Ireland by the military, what they had foubht for. Collins and Griffith applauded this passage.

Prof. Hayes remarked on Miss McWhiney's complaint regarding the social influence on the Irish girls of the Governor-General's court, but he contended that the great value of the treaty would remove the most immoral influence to which young girls were subjected — the English garrisons.

In Gaelic, Patrick O'Malley, Galway, supported the treaty, and said its rejection would be a blot upon the history of the nation.

"I WONDER—"

THE QUESTION ON CHILDREN'S LIPS THE WORLD OVER AS CHRISTMAS DRAWS NEAR.

The sister in charge of the girls' dormitory at St. Vincent's Orphanage was awakened about four o'clock one morning a week ago by eager whisperings from two adjoining beds down the room. Immediately alert and interested, if not apprehensive, she listened for a moment, and then caught the following echo of the universal question of childhood in these pre-Christmas days: "And I wonder what he's going to bring me?"

If this rather pathetic story were told as a bit of propaganda in behalf of the orphans, who are waiting for Santa Claus as expectantly as other children, it should supply the rest of the incident. It was, however, only a chance remark of one of the ladies on the committee engaged in making clothing and other articles for the orphanage; and she didn't know whether the sister reassured the two little girls or whether they just dropped off into dreamland with the question wafted away to Santa Claus by his little messengers from the Never-never land specially appointed to attend on orphans.

But there is the happy fact that the little ones of St. Vincent's Orphanage and of the Children's Shelter will not be overlooked during this great festal season by the public that never fails to respond generously whenever appeals are made for them.

REID'S AUTO AND TAXI SERVICE. DAY OR NIGHT. 'PHONE 1766W. dtf

Types of capital ships to be scrapped under the terms of the Washin gton Conference. Above is the famous Iron Duke, Admiral Beatty's flagship. Inset shows a big gun battery.

ONTARIO GOVERNMENT REFUSES TO CONTINUE RELIEF SCHEME

CITY OE PETERBORO' LEFT TO BEAR WHOLE FINANCIAL BURDEN RESULTING FROM UNEMPLOYMENT—LOCAL LABOUR LEADERS SHOULD DEMAND RENEWAL OF ARRANGEMENT ADOPTED LAST WINTER.

ASKED FOR BREAD! GET ORDER-IN-COUNCIL

By refusing to renew the relief arrangements of last winter the Drury Government has throyn upon the city of Peterborough and upon all the other urban centres of Ontario the entire burden of mitigating the results of unemployment.

Last winter, it will be remembered, the Dominion and Provincial Governments and the City Council each contributed one-third of the cost of the relief given to those men in Peterborough who could not get work. This expedient was adopted by most of the cities of Ontario last winter.

NEED OF ASSISTANCE IS GREATER NOW.

Today unemployment is more acute, more general and affects more diverse groups than a year ago. The next three months present a dark and anxious vista for many men in this city, especially heads of families who have never before experienced so long a period of stagnation in their trades.

This applies particularly to branches of the metal industry.

HAVE A RIGHT OF APPEAL.

In this emergency, more ominous and already more distressful than that which was tided over last winter, labouring men and labour men in Peterborough have every right to look to the Drury Government for some comfort.

If there were good grounds for financial help from the several Governments last winter—and no one denies the pressing need at that time—these same conditions exist today, rendered worse by the aggravation of a year of intermittent employment, and, unfortunately, in not a few instances, of very little work during the whole twelve months.

PETERBOROUGH IS NOT THE WORST.

In some respects Peterborough is industrially more active and is otherwise better off than most of the cities in Ontario, but for all that there is a local problem which the Drury Government now declares must be faced alone by Peterborough.

A month ago the Meighen administration at Ottawa announced its willingness to continue for this winter the adequate scheme of relief that was agreed upon a year ago. Of course, this offer was made on condition that the two other parties, the Provincial Government and the City Council, approved it and were prepared to carry on.

CITY WOULD BEAR WHOLE COST.

But the Drury Government refuses to be a partner this winter to the old arrangement, and as a consequence the Council of the city of Peterborough finds itself abandoned and left to its own resources and devices in dealing with the unemployment crisis and its effects.

This is the U.F.O.-Labour Government's reply to the appeals in behalf of labouring men who are out of work and with none immediately in sight.

WHAT DRURY GOVERNMENT DID.

The Drury Government decided to pay one-third of the difference between the normal cost and the actual cost of any work undertaken solely by the municipality to relieve unemployment. And the actual cost would mean the cost due to doing the work by unskilled labour in winter. This does not include works that would be launched in the ordinary course of events, as, for example, the proposed sewage disposal plant in Peterborough.

These facts are mentioned with no intention of embarrassing the Drury Government, and especially its Labour wing.

ASK FOR BREAD! GET ORDER-IN-COUNCIL.

But the electors of West Peterborough are entitled, by reason of their representation in the Drury Government, to request respectfully and sincerely that the responsibilities growing out of the unemployment crisis be shared as they were last winter by the city and the Dominion and Provincial Governments in co-operation.

(Continued on page 10)

TO BE SCRAPPED

The Washington Disarmament Conference has dealt with the major issue involving the limitation of capital ships and the result will necessitate the disposal of a number of capital ships of the line. These ships will be scrapped and replacements will be limited, according to the terms of the agreement framed at the Conference.

TRADES COUNCIL DISCUSS COMPANY

BIRMINGHAM MOTORS WAS THE SUBJECT OF MR. TOOMS' ADDRESS TO LABOUR MEN.

At last night's meeting of the Trades and Labour Council, Mr. Thomas Tooms, M.P.P., brought the subject of the Birmingham Motors to the attention of the meeting. Mr. Tooms said his object in doing so was to keep the public informed of such matters coming to his attention. He felt this his duty as a representative of West Peterborough. Mr. Tooms said he was not prepared to express an opinion regarding the standing of the Birmingham Motors, but he quoted at length from a publication issued in Toronto and called "The New Idea," in which derogatory reference was made to the Birmingham Motors and the public warned to refrain from investing in the company's stock offering. The publication in question claims to be a financial organ, and Mr. Tooms said he had asked the Attorney General of Ontario to look into its origin and ascertain its foundation for the charge levelled at the Birmingham Motors and other prospective companies in Ontario.

In the publication to which Mr. Tooms referred it was stated that the Birmingham Motors did not have a factory in the United States; that it concealed a stock selling proposition created for the benefit of a man who was characterized as the originator of the project. Mr. Tooms said he did not know anything about the company other than what he had heard or read in the publication which he quoted. He thought prospective investors, particularly those who could not afford to lose money, should be careful as to where they placed their surplus funds.

The Discussion.

In reply Mr. A. Sharpe, a member of the Trades and Labor Council, referred to Mr. Peter Westbye, who, together with other citizens, had gone to Jamestown, U.S.A., and came back with the assurance that the company had a factory in the process of erection. Mr. Sharpe said he would believe Mr. Westbye first. The latter had said that the Birmingham Motors possessed a new type of car and therefore could expect organized opposition from manufacturers of automobiles. Mr. Sharpe said one Peterborough manufacturer had opposed the company from the start.

Asked as to his opinion of the Birmingham Motors as an investment, Mr. Westbye was quoted by Mr. Sharpe as replying 'that it was a speculation, and in his opinion it was not wise to invest money in any speculation unless the investor could afford to lose it. Mr. Sharpe said that the most "Saturday Night," a financial journal published in Toronto, would say about the company is that it was a speculation. The same

(Continued on page 10.)

LUMBERJACK RUNS AMUCK PARRY SOUND

SMASHES TWENTY-ONE PLATE GLASS WINDOWS — DAMAGE WILL RUN TWO THOUSAND DOLLARS.

TELEGRAPH BRIEFS

PARRY SOUND, December 22 (Canadian Press). — After running amuck with an iron bar, smashing twenty-one plate-glass windows in town, and practically terrorising the whole community, Stephen Zowisluk, aged 37, a Russian lumberjack, who came in to celebrate Christmas, was finally cornered.

The question in the minds of the authorities is whether he is a lunatic or was temporarily crazed by the whisky. About $2,000.00 damage was done.

CLEVELAND TAXICAB DRIVER SHOT TO DEATH.

CLEVELAND, December 22 (Canadian Press). — John Emmel, a taxicab driver, was shot to death this morning in a downtown restaurant, and George Beamer, said to be engaged to Emmel's former wife, is being held on the charge of first degree murder. The police say the murder is the climax of a three months' feud.

"MARSE" WATERSON IS DEAD IN JACKSONVILLE.

JACKSONVILLE, Fla., December 22 (Canadian Press). — Henry Waterson, one of the best known journalists in the United States, died here this morning.

FIVE PERSONS KILLED IN A TRAIN COLLISION.

ROME, December 22 (Canadian Press). — In a train collision at Sandona yesterday, five persons were killed and thirty injured.

PROPOSE DEPOSITION OF TURKISH RULER.

CONSTANTINOPLE, December 22 (Canadian Press). — A motion proposing the deposition of the Sultan on a charge of high treason has been introduced in the National Assembly at Angora.

NEGRO HEAVYWEIGHT ON HIS LAST LEGS.

NEW YORK, December 22 (Canadian Press). — Sam McVey, one of the greatest negro heavyweights who ever stepped into the ring, is reported dying to-day in a Harlem hospital from pneumonia.

BROCK STREET RINK HAS EXCELLENT ICE

HOCKEY PRACTICES TO-NIGHT —GRAND OPENING WITH FULL BAND—SKATING FRIDAY NIGHT

The sharp turn in the weather has enabled Manager Jack Thorndyke of Brock Street Rink to get an excellent sheet of ice. In order to give the hockey teams a chance tonight will be used as hockey practices, and there will be a grand opening with full band tomorrow (Friday) night. Skating afternoons and evenings.

WOOD FOR SALE

2 CARS OF GOOD DRY HARD WOOD, 1 CAR HAMILTON'S SIDING WATER STREET AND MARBLE WORKS SIDING. $10.50 AT CAR OR $11.50 DELIVERED. B. REVOY, 292 WOODBINE AVENUE . PHONE 1294W.

SATURDAY NIGHT DANCE.

"SYNCOPATED FOUR" WILL HOLD A DANCE SATURDAY NIGHT (CHRISTMAS EVE) IN THE CONSERVATORY HALL. ADMISSION 50c. 3d149 490

PAY PARADE—

PETERBOROUGH RANGERS, TO-NIGHT AND TO-MORROW NIGHT.

SPECIAL ARANGEMENT HAS BEEN MADE BY OFFICER COMMANDING FOR AN ADVANCED FUNDS.

N.C.O.'S AND MEN WHO ARE ANXIOUS TO OBTAIN PART PAYMENT OF THEIR PAY FOR THE TRAINING JUST COMPLETED, WILL PRESENT THEMSELVES AT THE ARMOURIES TO-NIGHT AT 8 P.M. SHARP. BALANCE OF PAY WILL BE PAID AT AN EARLY DATE. (SIGNED)
A. W. McPHERSON, LT.-COL., OFFICER COMMANDING PETERBOROUGH RANGERS.
1d-147

AUSTRALIAN CABINET HAS NEW FACES

FEDERAL CABINET HAS BEEN RECONSTRUCTED WITH HUGHES STILL AT THE HELM—A FEW OF THE CHANGES.

COOK SUCCEEDED

LONDON, December 22 (Canadian Press).—A Reuter's cable from Melbourne states that the Australian Federal Cabinet has been reconstructed. Hon. Mr. Hughes retains the Premiership and portfolio of Foreign Affairs. Captain Bruce, who represented Australia in the Assembly of the League of Nations, becomes treasurer, succeeding Sir Joseph Cook, who is High Commissioner in London. Senator George Foster Pearce, now at Washington, former Minister of Defence, becomes Minister for Home and Territories.

SCHOOLS CLOSE TODAY RE-OPEN JANUARY 4TH

The Collegiate Institute and Public schools closed for the Christmas vacation to-day and several thousand pupils are now free from school worries until Wednesday, Jan. 4. The schools would have re-opened on Tuesday, had it not been considered probable by the Board of Education that Monday will be celebrated as a holiday.

The Normal school, which closed last Friday, bustling 150 students off to their various homes for a well-earned recess, will also re-open its doors on the 4th.

SET FIRE TO HOUSE THAWING OUT PIPES.

Fire Brigade Quickly Extinguished Blaze—Damage Slight.

When using a gasoline torch to thaw out a frozen water pipe in the basement of his home, 318 Water Street, at 8.38 this morning, Walter Sindon set fire to the burlap wound around the pipe in a store room at the rear of the ground floor, and the blaze was not discovered for some minutes.

The Fire Brigade were called out, and with chemicals the flames were speedily extinguished, and outside of the creation of an offensive smoke, no damage resulted.

Fire Chief Grange, commenting on the blaze, declared that gasoline torches are very dangerous, and he advised against their use in thawing out frozen pipes. In all such cases Chief Grange advises the application of hot wraps to the pipes as the seediest and safest means for restoring circulation.

Irregular necklines are the latest in decolletage, many of these being diagonal in form.

SKATING TO-NIGHT AT THE PETERBOROUGH RANGERS' RINK.
1d-147-500

WANTED—
WANTED — EXPERIENCED STENOGRAPHER FOR TEMPORARY WORK. APPLY BOX 1600, EXAMINER OFFICE. 1d-147

TO-NIGHT.
TO-MORROW,
AND SATURDAY
UNTIL NOON WE WILL ACCEPT ORDERS FOR CHRISTMAS CARDS, WITH YOU NAME AND ADDRESS PINTED ON THEM, AND DELIVER SAME DAY AS ORDERED IF DESIRED.
THE EXAMINER.
d-t-f

FREE BAND CONCERT.
TO-MORROW NIGHT THE RECENTLY AMALGAMATED G.W.V.A. AND PETERBOROUGH RANGERS BANDS UNDER CAPT. R. GLIDDON and LT. W. H. PERYER WILL GIVE A CONCERT IN THE G.W.V.A. HALL, COMMENCING AT 8. ALL RETURNED MEN, THEIR WIVES AND FAMILIES AND CITIZENS GENERALLY ARE INVITED.
ADMISSION FREE. A FEATURE WILL BE THE ANNOUNCEMENT OF WINNERS OF THE G.W.V.A. CHRISTMAS DRAW. 1d-147-501

HOUSES FOR SALE

$5,000.00—Will buy 7-Roomed, New, Modern Brick House, with Mantel.

$4,700.00—Will buy 6-Roomed Brick House, hardwood floors downstairs; new.

FARMS FOR SALE

$6,000.00—Will buy 30 Acres of Land, with good buildings, close to the City.

$6,000.00—Will buy 100 Acres, close to the City.

TAYLOR & HOWDEN

144 HUNTER STREET REAL ESTATE PHONE 1462

URIC ACID IN MEAT BRINGS RHEUMATISM

Says a Little Salts in water may save you from dread attack.

Rheumatism is easier to avoid than to cure, states a well-known authority. We are advised to dress warmly; keep the feet dry; avoid exposure; eat less meat, but drink plenty of good water.

Rheumatism is a direct result of eating too much meat and other rich foods that produce uric acid which is absorbed into the blood. It is the function of the kidneys to filter this acid from the blood and cast it out in the urine; the pores of the skin are also a means of freeing the blood of this impurity. In damp and chilly cold weather the skin pores are closed thus forcing the kidneys to do double work, they become weak and sluggish and fail to eliminate the uric acid which keeps accumulating and circulating through the system, eventually settling in the joints and muscles causing stiffness, soreness and pain called rheumatism.

At the first twinge of rheumatism get from any pharmacy about four ounces of Jad Salts; put a tablespoonful in a glass of water and drink before breakfast each morning for a week. This is said to eliminate uric acid by stimulating the kidneys to normal action, thus ridding the blood of these impurities.

Jad Salts is inexpensive, harmless and is made from the acid of grapes and lemon juice, combined with lithia and is used with excellent results by thousands of folks who are subject to rheumatism.

MEDICAL.

DR. BUCHANAN, F.R.C.S. Edinburgh; M.R.C. Eng.; L.R.C.P. London. Eye, Ear, Nose and Throat Specialist. Hours: 9-11, 2-4 p.m. and 7-8 p.m. Phone 519. Office, corner of Water and Murray streets.

T. GEORGE LOUDON, M.D., C.M., Physician, Surgeon and Accoucheur. Office — 205 Brock street, lately J. Nugent's.) Phone 1968. Office hours—9 to 11 a.m., 2 to 4 p.m., 7 to 8 p.m.

BARRISTERS AND SOLICITORS.

GORDON & O'BRIEN—Barristers, Solicitors, Notaries. Money to loan on easy terms. Special attention to Patents and Trade Marks. Phone 219. G. N. Gordon, J. A. O'Brien.

S. A. MEDD, Barrister, Solicitor, Notary, Office over the Dominion Bank, corner of George and Simcoe streets. Telephone No. 22. Private funds to loan at current rates upon easy terms.

C. R. WIDDIFIELD, B.A., Barrister, etc., and Solicitor for the City of Peterboro. Money to loan. Office over the Bank of Commerce. Phone 550.

PECK, KERR & McELDERRY, Barristers, Solicitors and Notaries. Office, Water street, Peterboro. Money to loan at the lowest current rates of interest on easy terms of payment. L. A. Peck, F. D. Kerr, V. J. McElderry.

O'CONNELL & CORKERY—Barristers, Solicitors and Notaries. Money to loan at the lowest current rates of interest. Daniel O'Connell, John R. Corkery. Hunter street, two doors west of the Post Office.

DUMBLE & JOHNSTON—Barristers, Solicitors, etc. Office, over the Toronto Savings and Loan Company, George street. D. W. Dumble, K.C., W. Johnston.

A. E. DIXON—Barrister, Solicitor, etc. Office corner Hunter and George streets. Entrance next to Madill's drug store.

HALL & HALL—Barristers, Solicitors, and Notaries Public, Hunter street, Peterborough, next to St. John's Church. Money to loan at the lowest rates of interest. E. H. D. Hall, Basil D. Hall.

MOORE & WEARING—Barristers and Solicitors, 403 Water street, opposite the Post Office. Money to loan at the lowest current rates of interest. Jos. Wearing, M.A.

W. B. HALL—Barrister, Solicitor, etc., Peterboro, Ont. Office, corner of Hunter and Water streets, over the Canadian Bank of Commerce. Trust funds to loan on easy terms of payment.

JAMES FORDYCE STRICKLAND—Barrister, Solicitor, Notary Public. Money to loan. 124 Hunter street, Peterboro. Phone 151.

ARCHITECTS.

W. & WALTER R. L. BLACKWELL—Architects' Office, Bank of Commerce Building, corner of Hunter and Water streets. Telephones: Office, 1300J; Residence, 1472.

W. H. BARRY—Architect. Plans prepared for Monumental, Commercial and Domestic Buildings. Office 539 Gilmour street. Phone 567.

Railway Time Tables

GRAND TRUNK RAILWAY

(Corrected to Date.)

No. 96—8.10 a.m., for Port Hope and Toronto.
No. 98—8.20 a.m., for Lindsay, Blackwater Junction, Orillia, Midland, North Bay and Toronto.
No. 98—8.25 a.m., for Hastings, Campbellford, Belleville and points on the Main Line East.
No. 369—8.30 a.m., for Lakefield.
No. 371—12.15 p.m., for Lakefield.
No. 92—12.04 p.m., for Lindsay, Port Hope, Toronto, Buffalo, making connections with International Limited for London, Detroit and Chicago.
No. 100—12.20 p.m., for Hastings, Campbellford and Belleville.
No. 94—5.36 p.m., for Lindsay, Orillia, Midland, North Bay and Toronto.
No. 94—9.10 p.m., for Port Hope, Montreal & Boston.
No 99—8.19 p.m., for Lindsay.

CANADIAN PACIFIC RAILWAY

(Corrected to Date.)

GOING EAST—

11.59 a.m.—Norwood, Havelock, Bonarlaw Tweed, Perth, Smith's Falls, Kingston, Ottawa, Montreal and intermediate points daily. On Sunday this train proceeds east only as far as Havelock.
5.20 p.m.—Indian River, Norwood, Havelock and Tweed. Daily except Sunday.
12.03 a.m.—Havelock, Tweed, Kingston, Perth Smith's Falls, Montreal, St. John, Boston and New York. Daily except Saturday.
1.00 a.m.—Havelock, Tweed, Kingston, Perth, Smith's Falls and Ottawa. Daily.
4.40 a.m.—Smith's Falls and Montreal. Sunday only.

GOING WEST—

5.16 a.m.—Myrtle, Toronto, Guelph, Goderich, Hamilton, Galt, Woodstock, St. Thomas, Tweed, Chatham, Detroit, Chicago and New York. Daily.
6.01 a.m.—Toronto (Yonge street), Hamilton, Owen Sound, Tecswater and intermediate points. Daily except Sunday.
7.35 a.m.—Toronto, Hamilton, Brantford, Buffalo, Rochester, Boston, New York, Galt, Woodstock, London, Chatham, Detroit and intermediate points between Peterboro and Toronto. Daily except Sunday.
8.35 a.m.—Bethany, Lindsay, Orillia, Port McNicol and intermediate points. Daily except Sunday.
2.50 p.m.—Toronto, Hamilton, Brantford, Buffalo, New York, Galt, Woodstock, London, Windsor, Detroit, Chicago and intermediate points between Peterboro and Toronto. Daily.
4.50 p.m.—Lindsay, Toronto (Yonge street), and intermediate points. Daily except Sunday.
6.54 a.m.—Toronto. Sunday only.

BOARDERS WANTED

2 BOARDERS WANTED — Apply at the Examiner for address.

BOARDERS WANTED—GENTLEMEN, large front bedrooms; well heated. 185 King street. 3d149 505

WORK WANTED

WORK WANTED—EXPERIENCED clerk, grocery or general store. Apply Box 3265, Examiner.

WOMAN WISHES HOUSEWORK three days a week. Apply Box 542 Examiner office. 3d147 542

WORK WANTED BY CARPENTER, cabinet maker, first class. — Phone 1814J. 6d149 333

WANTED

ORGANIST WANTED FOR PRESbyterian Church, Hastings. Apply immediately, stating salary. J. M. Thompson, Hastings, Ont. 3d149 482

NOTICE — GOVERNMENT POSITIONS, now offer excellent opportunities. Inspectors, Overseers, Clerical, Departmental, all grades. List of positions and particulars, "How to Secure Competency," sent free. Address, Box 595, Canadian Civil Service Institute, Toronto. 6d151 562

WANTED TO BUY — A COW — freshened or due to freshen. Phone 969 r 43. 2d148 581

FOWL WANTED — HIGHEST market price paid for all kinds of fowl. S. Levine, 203 Charlotte St., phone 970W. 26d163 424

WANTED TO RENT—A SMALL store on George street or the business section of Charlotte street, by the middle of January. Apply Box 583 Examiner. 3d22 23 27 583

WANTED — BY TWO GENTLEMEN, furnished or unfurnished rooms, 2 bedrooms and sitting room. State terms. Apply Box 541 Examiner. 3d147 541

WANTED — BY A YOUNG BUSINESS lady a bed-sitting room with board. Must be central. State price. Apply to Box 550 Examiner Office. 3d147 550

WANTED — 3/4 SIZE VIOLIN — Phone 1109W. 3d147 543

WANTED — 100 CARS AT THE Reliance Auto Repairs and Taxi Service. Tops re-covered and Moher tops redressed. Prices are right and all work guaranteed at corner Aylmer and Lake street. Phones 1288J or 462. 26d161 361

WANTED — LIVE AND DRESSED poultry, highest market prices paid. Phone 771 and we will call. Apply A. Atkins, 77 Elm street. 26d 162 486

WANTED — A SAFE — APPLY P. O. Box 787, Peterboro, Ont. 3d147 457

WANTED — GIRL OR BOY HAVing two years in Collegiate Institute, preferably son or daughter of returned soldier, who wishes to take a Business Colleeg Course and cannot pay fees, Santa Claus will give free tuition to one earnest student. Send application to Box 570 Examiner before Saturday. 3d178 570

FOR RENT

NICE COSY FURNISHED ROOM —conveniences and phone. 483 Elm street. Phone 181M. 6d149 523

TO RENT — TWO FURNISHED rooms for light housekeeping — couple without children, central. Apply Examiner for address. 3d148 574

TO RENT, LOWER APARTMENT 6 rooms, all conveniences except furnace. 298 Brock street. Phone 694J or 1888 in evenings. 3d148 487

FOR RENT—HEATED OFFICE on George street. Immediate possession. Apply 437 George Street.

FOR RENT — HEATED OFFICE in Bank of Commerce Building. Immediate possession. Apply 437 George street. tf2801

FOR RENT — STORE No. 173½ Simcoe street. Immediate possession. Apply 437 George street. dtf

TO RENT — HOUSE TO RENT... Furnished or unfurnished; central. Apply Examiner for address. 3d147 545

TO RENT—BRIGHT 4 ROOMED flat; all conveniences excepting furnace. Tenant leaving town. Apply 183 Antrim street. 12d156 553

OSTEOPATHY

DR. MARY E. DAVIDSON, Osteopathic Physician. Office, 308 Charlotte Street. Phone 1016w.

MONEY TO LOAN.

We have funds to loan on Real Estate Security at the lowest rates. GORDON & O'BRIEN Phone 219.

OSTEOPATHY.

DR. BRUCE E. MARSHALL—Osteopathic Physician. Office, 242 Hunter Street. Hours, 9 to 11; 2 to 4 p.m., 7 to 8 p.m. Telephone 116w.

DRS. WALMSLEY & SETTLE—Osteopathic Physicians. Office in Sun Life Building, corner of Hunter and Water streets. Entrance, 124 Hunter street. Phone 649. Office hours, 8 a.m. to 9 p.m.

Read the Want Ads.

It Pays to Advertise.

PERSONAL

PERSONAL — ADVERTISER would like to meet with any spiritualists in Peterboro. Address at the Examiner. 3d149 586

DRESSMAKING

HIGH CLASS DRESS MAKING—Evening gowns a specialty. Mrs. Huot 88 Douro street East City. 3d149 582

HOUSES, REAL ESTATE

FOR SALE — 7 ROOMED HOUSE barn, and two acres of land. A Nicholson, Downer's Corners. 3d146 536

FOR SALE OR TO RENT — A brick house; all conveniences, except a furnace. Apply at Examiner for address. 6d149 519

FOR SALE— ELIAS AVE. SEVen room new house. Most attractive house for sale in Peterboro. Moderate price and terms. Suitable for professional or businessman Apply Jas. Blaiklock Barrie Bldg. 'Phone 1703 or evenings 56W. 26 30 3 7 10 14 17 21 24 28 31

FOR SALE

FOR SALE — PURE BRED ROSE comb Rhode Island Red cockerels. Apply Frank Savigny, R. R. No. 11 Phone 996 R 2-1. 3d147 546

FOR SALE—CHRISTMAS TREES 225 Lake street. Phone 1288J. 6d149 533

FOR SALE — LUMBER — APPLY 513 Donegal street. 3d148 569

FOR SALE — 5 PIECE PARLOUR suite perfect condition. Apply 8 Benson avenue. 3d149 578

FOR SALE—PAIR OF BOY'S hockey skates and boots. Size 6½. 3d148 576

BICYCLE FOR SALE — WITH brake and good tires. Price $10.75, for quick sale. Apply 561 George street. 3d149 556

FOR SALE—BOOTS & SKATES. Size 4. $2.00. No. 2 Brownie almost new $1.50. 309 Reid Street. 1d147 587

FOR SALE — BABY SLEIGH — hood attached, also extra hood. Apply Cowling's Grocery, Charlotte Street. 3d149 493

FOR SALE—BEAUTIFUL ROSEwood piano (square), excellent condition, will sacrifice for cash. Phone 693. 3d149 584

FOR SALE — 1 LINOLEUM RUG 3 x 2 1-2; 1 good cutter, 1 cook stove; 8 pure bred Minorca hens and cockerels. Apply 573 Downie street. 3d149 585

FOR SALE — WATER POWER washing machine cheap in good condition. Apply at Examiner for address. 3d149 579

FOR SALE — PUMP CART. A child's sleigh with railing, child's blackboard, nursery set. Apply at Examiner for address. 3d148 575

FOR SALE — 1 COAL HEATER, 1 baby's white enamelled sleigh, upholstered, 1 whole reed carriage. Phone 1320F. 3d148 483

FOR SALE — 1 LADY'S GREY cloth coat with large black fur collar, size 38; also 1 pair of lady's hockey boots and skates, size 4. Apply 465 McDonnel street. 2d147 560

FOR SALE—HAND STRAW CUTter and democrat, or would trade for cutter. Apply Huxley, Fradette avenue. 3d148 561

FOR SALE—A QUANTITY OF guaranteed White Star potatoes at $1.60 per bag delivered. O. Deyell, grocer, corner Lake and Aylmer streets. Phone 1018. 6d149 439

CHRISTMAS TREES FOR SALE and delivered, 247 Hunter Street. Phone 1007J. 7d148 491

PIANO FOR SALE — ALMOST new, cheap for cash. Box 551 Examiner office. 3d147 551

FOR SALE — 1 CABINET ORGAN $7.50; 1 Ideal water power washing machine, $12; 1 good Singer sewing machine, $8; 1 corner whatnot, $1.50; stove boards, new stove pipes, bake boards, some tinware, cups and saucers, etc. 679 Stewart street. 2d147 567

FOR SALE — $900 SECOND FARM Mortgage. Apply at Examiner for address. 3d147 565

FOR SALE — BRUNSWICK Gramaphone, practically new, with full selection of records. Will sacrifice for quick cash sale. Apply Examiner for address. 3d147 549

FOR SALE — 1 NEW DROPhead seven drawer Singer sewing machine, cheap. Apply 299 McDonnel street. 3d147 548

FOR SALE —CANARIES IN FULL song. Apply 453 Mark street. Phone 981M. 3d147 544

BLACK FINGERING YARN No 1 quality $2.00 for $1.19 a lb: Sweater yarn in balls 25c for 18c. 700 Christmas presents cheap. R. C. Braund, Park street. Bargain Arcade. 6d 147 300

FOR SALE—A CHILD'S SET OF white Tibet furs. Apply 502 Stewart street. 3d147 559

WOOD FOR SALE—2 CARS OF good dry hardwood, 1 car Hamilton's siding, Water street, and 1 car Marble Works siding, $10.50 at car or $11.50 delivered. B. Revoy, 292 Woodbine avenue or phone 1294W. 3d148 497

NOTICE

MOVING AND CARTING, ANY distance, also hardwood for sale. 'Phone 1114J. Owen Johnson, 187 Perry street. 26d 246 70

NOTICE — PHONE 619W, FOSter's Auto and Taxic day or night. Charges moderate. 6d150 552

NOTICE.

CHIMNEY CLEANING. 'PHONE 1851W. 6d151 573

HOUSES, REAL ESTATE

FOR SALE — FORD SEDAN — nearly new paint unsoiled, shock absorbers cord tires on rear, windshield, viser, spare tire, and many extras. Sacrifice at $825. Apply Box 489 Examiner. 1d147 489

HELP WANTED--Female

WANTED—A GIRL TO ASSIST with housework, 3 in family — must be fond of children. Apply 594 Aylmer street. 3d148 472

WANTED — A DINING ROOM girl. Apply American Hotel. 3d148 564

WANTED — A GIRL FOR GENeral housework. Apply at Examiner for address. 3d149 580

WE ARE OPEN TO RECEIVE applications for Sewing Machine Operators for our Tent, Awning and Flag Departments. Duties to commence Tuesday, Jan. 3, 1922. None but careful, experienced girls need apply. Make application at the Factory Wednesday morning, December 28, 1921, 9 to 11 o'clock. J. J. Turner & Sons, Limited. 3d149 496

LOST

LOST — SMALL BLACK PURSE— from Lock street along McGill. Finder please leave at the Examiner. Reward. 3d149 577

LOST — DARK GREY BANTAM pullet with ring of silver feathers around the neck. Finder please notify 500 Chamberlain street or phone 1919J. 2d148 498

LOST — BLACK AND TAN FEmale hound, about 10 months old, answering to the name of Sport — any person having any information of the same notify Phone 860J or leave word at 300 Smith street. 3d149 499

LOST ON SUNDAY BETWEEN 89 Park street south and Murray Street by way of Park, Perry and Aylmer streets, spectacle case taining pair of glasses, one glass loose. Finder please leave at Examiner. Reward. 3d147 558

FOUND

FOUND — BLACK AND WHITE and tan hound dog with brand on both hips. Owner please call at 184 Brock street. 3d148 568

SITUATIONS VACANT

MAKE MONEY AT HOME — $15 to $60 paid weekly for your spare time writing show cards for us. No canvassing. We instruct and supply you with work. West-Angus Showcard Service, 72 Colborne Building, Toronto. dtf 730

AUTOS FOR SALE

FOR SALE — LATEST GRAY Dort, like new; also Ford and Chevrolet tourings in good condition, sacrifice price. H. T. Dunford, 213 Hunter street. Phone 224 or 518 6d149 539

OVERHAULING AT REDUCED PRICES.

All Overhauling until further notice at a Discount of 20%. Have your Car overhauled now instead of in the rush season.

CYLINDERS RE-BORED.

We Re-bore and Re-fit Cylinders, giving the very best possible job at Lowest Prices.

RE-PAINTING.

At Very Moderate Prices. We have the Best Fire-proof Paint Shop in Town, and do Quality Work.

FIRE-PROOF WINTER STORAGE.

At Very Moderate Rates. Special Prices for those attending Theatres and Social Evenings down Town.

WINTER SERVICE ON STORAGE BATTERIES.

Leave your Battery with us. We have capacity for 1,000 Batteries, and will keep your Battery up to normal during the Winter Months and deliver Fully Charged in the Spring. Repairs and Overhauling a Specialty. "Exide Service Station."

FULL LINE OF WINTER NECESSITIES.

Hand Warmers, Radiator Covers, Tire Chains, Mayall Heaters, Anti-Freeze, etc.

WARM WATER WASHING STATION.

Don't have your Car washed with Cold Water this time of year. We Guarantee Satisfaction, and our Prices are Moderate.

Duffus Motor Sales

CHILDREN'S AID SOCIETY OF PETERBORO CITY AND COUNTY

For the Care of Neglected and Ill-Treated Children.

CHILDREN FOR ADOPTION

G. W. POWELL, Assistant Secretary and Inspector, 498 George Street. Phone 1044w. Office Hours: 12 to 2 and 6 to 8 p.m.

Read the Want Ads.

H.P.LINDSAY AGENCY CO.

Insurance and Real Estate

Real Estate Bought, Sold, Rented and Exchanged

All Kinds of Insurance

District Agent for "Security Life."

392 Water Street

BULL-DOG DRUMMOND

BY "SAPPER" (CYRIL McNEILE)

(Continued from Yesterday.)

Hugh stopped his car at Guildford station and, lighting a cigarette, strolled restlessly up and down. He looked at his watch a dozen times in two minutes; he threw away his smoke before it was half finished. In short he manifested every symptom usually displayed by the male of the species when awaiting the arrival of the opposite sex. Over the telephone he had arranged that SHE should come by train from Godalming to confer with him on a matter of great importance; SHE had said she would, but what was it? He, having no suitable answer ready, had made a loud buzzing noise indicative of a telephone exchange in pain, and then rung off. And now he was waiting in that peculiar condition of mind which reveals itself outwardly in hands that are rather too warm, and feet that are rather too cold.

"When is this bally train likely to arrive?" He accosted a phlegmatic official, who regarded him coldly, and doubted the likelihood of its being more than a quarter of an hour early.

At length it was signalled, and Hugh got back into his car. Feverishly he scanned the faces of the passengers as they came out into the street, until, with a sudden quick jump of his heart, he saw her, cool and fresh, coming towards him with a faint smile on her lips.

"What is this very important matter you want to talk to me about?" she demanded, as he adjusted the rug round her.

"I'll tell you when we get out on the Hog's Back," he said, slipping in his clutch. "It's absolutely vital."

He stole a glance at her, but she was looking straight in front of her, and her face seemed expressionless.

"You must stand a long way off when you do," she said demurely. "At least if it's the same thing as you told me over the 'phone."

Hugh grinned sheepishly.

"The Exchange went wrong," he remarked at length. "Astonishing how rotten the telephones are in Town these days."

"Quite remarkable," she returned. "I thought you weren't feeling very well or something. Of course, if it was the Exchange . . ."

"They sort of buzz and blow, don't you know," he explained helpfully.

"That must be most fearfully jolly for them," she agreed. And there was silence for the next two miles. . . .

Once or twice he looked at her out of the corner of his eye, taking in every detail of the sweet profile so near to him. Except for their first meeting at the Carlton, it was the only time he had ever had her completely to himself, and Hugh was determined to make the most of it. He felt as if he could go on driving for ever, just he and she alone. He had an overwhelming longing to put out his hand and touch a soft tendril of hair which was blowing loose just behind her ear; he an an overwhelming longing to take her in his arms, and . . . It was then that the girl turned and looked at him. The car swerved dangerously.

"Let's stop," she said, with the suspicion of a smile. "Then you can tell me."

Hugh drew into the side of the road, and switched off the engine.

"You're not fair," he remarked, and if the girl saw his hand trembling a little as he opened the door, she gave no sign. Only her breath came a shade faster, but a mere man could hardly be expected to notice such a trifle as that. . . .

He came and stood beside her, and his right arm lay along the seat just behind her shoulders.

"You're not fair," he repeated gravely. "I haven't swerved like that since I first started to drive."

"Tell me about this important thing," she said a little nervously.

He smiled, and no woman yet born could see Hugh Drummond smile without smiling too.

"You darling!" he whispered, under his breath—"you adorable darling!" His arm closed around her, and, almost before she realised it, she felt his lips on hers. For a moment she sat motionless, while the wonder of it surged over her, and the sky seemed more gloriously blue, and the woods a richer green. Then, with a little gasp, she pushed him away.

"You mustn't . . . oh! you mustn't, Hugh," she whispered.

"And why not, little girl?" he said exultingly. "Don't you know I love you?"

"But look, there's a man over there, and he'll see."

Hugh glanced at the stolid labourer in question, and smiled.

"Go an absolute mucker over the cabbages, what! Plant carrots by mistake." His face was still very close to hers. "Well?"

"Well, what?" she murmured.

"It's your turn," he whispered. "I love you, Phyllis—just love you."

"But it's only two or three days since we met," she said feebly.

"And phwat the divil has that got to do with it, at all?" he demanded. "Would I be wanting longer to decide such an obvious fact? Tell me," he went on, and she felt his arm round her again forcing her to look at him—"tell me, don't you care . . . a little?"

"What's the use?" She still struggled, but, even to her, it wasn't very convincing. "We've got other things to do. . . . We can't think of . . ."

And then this very determined young man settled matters in his usual straightforward fashion. She felt herself lifted bodily out of the car as if she had been a child; she found herself lying in his arms, with Hugh's eyes looking very tenderly into her own and a whimsical grin round his mouth.

"Cars pass here," he remarked, "with great regularity. I know you'd hate to be discovered in this position."

(To be Continued)

HOUSES FOR SALE

$2,600 7-Roomed Brick, complete plumbing; central. $4,300 New Brick Bungalow, nicely laid out, 7 rooms.

$4,600 Another fine Bungalow, hardwood floors, etc., seven rooms. $1,350 6-Roomed Frame, near Red Arrow Tire plant.

Ring 46j or 772

H. J. Mc CANNAN & Co

TABOO SMOKING, ALLOW MURDER.

Druses of Hauran, Syria, Have Religion Forbidding Alcohol. Profanity.

WASHINGTON, Dec. 21. — "A people whose religion forbids them to use alcohol, tobacco or profanity, but binds them to take a life for a life when one of their tribe is killed;

"A people who believe the world's population remains ever constant and time's duration to be exactly 343,000,000 years;

"A people who have held their creed inviolate and maintained considerable independence in a region destined by its resources to become the granary and garden of Syria.'

Reported in Revolt.

"Such are the Druses of Hauran, says a bulletin from the National Geographic Society.

"South of Damascus and east of the Sea of Galilee stretches the windswept plain, Hauran. Set down on the east of this plain is an azure plateau of lava, El-Leja; with its jagged rim rising some 25 feet around its 350 square mile area. In the fissures and chasms of this 'tempest in stone' the Druses can retreat when hard pressed and it constitutes an important geographical reason for the isolation and independence of the people.

"Nominally Mohammedan, the Druses have embodied in their faith features of the teachings of Moses and Jesus, and supplemented this mosiac with ideas from various pagan sources.

Return to Desert.

"When a stranger visits a Druse home his host places before him two jars, one filled with water, the other empty. If the visitor is a Druse he will pour the water of one into the other to signify his belief in transmigration of souls.

"The Maronite Christians, who have interested Bible students because they adhere closely to so many practices of the early church, are neighbors of the Druses. The latter attacked the Maronites so vigorously in 1880 that a French army was sent to Syria and a European commission was named to conduct an inquiry into the circumstances. Once more the Druses found refuge in the Tauran Desert. The army went home, but the commission drew up a form of government by which each district was to be supervised by an appointee of that district's religions. It was this arrangement which precipitated the Maronite Insurrection of 1867, under Joseph Karan."

A HUGE TAX TO REDS ON ADVERTISMENTS

MOSCOW, Dec. 22.—(Associated Press)—The first non-government paper to appear in Moscow was a theatrical journal. It contained many advertisments, the first which the Bolshevik government has permitted. Several weeklies are now appearing which are not issued by the government.

Advertisments pay a tax of about 6,000 rubles per agate line to the government.

YOU CAN START

A TIRE VULCANIZING SHOP FOR YOURSELF

We supply you with the knowledge, tools and assistance to make good, repairing, re-treading and vulcanizing machines.

THE RELIABLE TIRE SYSTEM

300 Simcoe St., Peterborough 12d-5

Edwin Elcome TAXIDERMIST

692 HARVEY ST., PETERBOROUGH, ONT.

Heads, Birds, Fish, Etc. Mounted Artistically and Permanently.

MOOSE, CARIBOU & DEER HEADS OUR SPECIALTY. NO TAX THIS YEAR.

ESTATE DIVIDED

NEW YORK, Dec. 22.—(Canadian Press).—An agreement among relatives of Enrico Caruso by which the tenor's baby Gloria, is given one half of the estate and five hundred thousand lire, was made known yesterday by his widow's attorneys.

FOR SALE

7 Roomed House, Stable, ½ acre of land, in good condition, on Concession street, $1600. A bargain.

5 Acres of Good Land, and 7 Roomed House. Cheap.

Several Good Houses, near Red Arrow Tire Company, for sale cheap.

12 Acres of Good Land, 7 Roomed Brick House; good barn; close to the city. A real home at a bargain.

New Listings carefully handled.

JAMES CHAMBERS

354 WATER STREET

Phones — Office 320j, Res. 1669w

FOR SALE

$2150.00 will buy a 1 1-2 story brick house, partly modern; situated in the north end; large lot.

Good Brick House, containing eight rooms, all improvements except furnace, situated in the West end. Large lot with considerable fruit bushes. Immediate possession.

Wishing one and all the compliments of the Season.

APPLY—

J. T. O'CONNELL & CO.

136 HUNTER STREET WEST

'Phones—Office 376, Residence 1359

CHINA PAINTING

Mrs. Langley McCarthy

TEACHES BISCOFF'S NEW AND BEAUTIFUL WORK IN CHINA PAINTING.

Roomed Houses for Sale

On street car line, deep lots, cement cellars, 3-piece baths, modern improvements. $2 500 cash. Apply BUILDER AND CONTRACTOR

A. B. CUNNINGHAM

Builder and Contractor

331 Reid Street. 'Phone 1261w

COAL and WOOD

I am now prepared to deliver First-Class Coal in any size or quantity desired at the market prices.

Hard and mixed Wood, and Slabs, at the closest prices.

H. H. DINSDALE, Office and yard, 191 Charlotte Street. Telephone 153. 6od 173

COAL

Nut	$16.00 per ton
Stove	$16.00 per ton
Pea	$14.00 per ton

We are now prepared to take orders for Stove Coal only, for any amount. We have also just received a fresh shipment of Nut Coal.

A. LOW & CO. 264 Simcoe Street

Phone 697. Nights and Holidays 1027.

COAL AND WOOD

COAL IN ALL SIZES AT LOWEST PRICES.

Mixed Slabs, long	$9.00
Mixed Wood	$9.00
Hardwood	$13.00
Cutting, per cord	$1.50
Splitting, per cord	$1.00

PETERBOROUGH FUEL & TRANSFER CO.

134 Aylmer St. Phones 270-362

TORONTO SAVINGS & LOAN CO. PETERBOROUGH

Deposit Any Amount

FROM ONE DOLLAR upwards with this Institution. Add to it systematically, and you are on the road to Prosperity. Spend less than you earn and Deposit the balance regularly.

This is the way many have prospered—the way You can prosper.

Make the Start at Once.

Toronto Savings and Loan Company

Office Hours 9 a.m. to 4 p.m. Saturdays 9 a.m. to 5 p.m.

Mail Edition

The Evening Examiner

Nobody could "afford" t advertise if advertising didn't more than pay its own bills.

PRICE THREE CENTS — PETERBOROUGH, THURSDAY, DECEMBER 22, 1921 — PRICE THREE CENTS

ALL STORES OPEN NIGHTS UNTIL CHRISTMAS. THOSE WHO CAN DO YOUR SHOPPING EARLY IN THE DAY

TODAY'S NEWS OF THE DISTRICT

JAS. M'BRADY, DEPUTY REEVE OF OSHAWA DEAD

HAD BEEN ILL FOR SEVERAL MONTHS—INTERMENT IN PICKERING.

OSHAWA, Dec. 22.—The funeral took place at Pickering, Tuesday, of the late Jas. McBrady, deputy-reeve and a highly esteemed citizen of Oshawa, who passed away at his home on Friday night last.

The late James McBrady was born at Audley, township of Pickering, in 1867, and was a son of the late Daniel McBrady, for many years a highly respected resident of that township. Brought up as the son of a pioneer, and one of a family of 12, deceased knew the rights and hardships of farming life until about 15 years ago when the family moved to Port Hope, where they remained for three years, moving to Oshawa 11 years ago. Deceased served in all important offices of the municipality of Oshawa, being a trustee of Audley school, a member of Pickering township council, and laterly occupying the reeve's chair.

MANVERS ROAD SCHEME ADOPTED

DEPUTATION WAIT UPON THE COUNTY COUNCIL AT COBOURG

LINDSAY, December 22. — Messrs. R. Kylie and H. A. Middleton, of the Road Committee of the Board of Trade, visited Cobourg on Tuesday and waited on the County Council of the united counties of Durham and Northumberland relative to the construction of the Manvers highway. The committee met with a splendid reception, and after addressing the Council the members were assured that the United Counties wer solidly behind the project. The road had already been designated as its importance to the vast area which it would serve was fully realised.

The delegation was also assured that if financial conditions were favourable an amount of money would be placed in the estimates for the construction of this road.

KING'S WHARF

A meeting was held here last night concerning the restoration of the Pigeon Creek floating bridge. A large number of ratepayers were present and a petition was signed. The result showed that the people wished to have the bridge replaced. The bridge had become quite delapidated and it was absolutely necessary to close it.

Parties interested in the local oil prospects have arrived here. They say they are sure of five oil wells in Emily Township and expect to begin operations about May 1st.

Mr. Patrick Perdue is on the sick list.

The teacher and pupils are making preparations for the School Concert to be held in the school here on Friday evening.

Miss Pearl Herlihey is spending a few more days here, the guest of her cousin, Miss Lillian Herlihey.

The many friends of Miss Kathleen Twomey will regret to learn of her serious illness in St. Joseph's Hospital, Peterboro.

Mr. Ed. Hickey of Peterboro' is spending a few days cutting in the woods of Mr. John Winn. He will draw it to Peteroro' when he has finished.

Mr. Michael O'Neill had a successful be drawing gravel for his lane Wednesday.

Mr. Frank Murtha was a business visitor in Lindsay durng the past week.

Died—On Saturday, the infant daughter of Mr. and Mrs. Dennis Fitzpatrick.

Mrs. Thomas Twomey is spending a few days in Peterboro' the guest of her daughter Mrs. Thomas Perdue.

BOUT CANCELLED.

PHILADELPHIA, Dec. 22.—Canadian Press.)—The eight round bout between Lew Tendler, Philadelphia lightweight and Barney Adair, of New York, scheduled to be held here Christmas afternoon, has been cancelled, and it was announced here, Tendler injured his right hand last week in his match with Sailor Friedman, of New York, the announcement said.

Reindeer Flour

Is the superior Flour anytime and anywhere

Peterboro Cereal Co.

ONLY MAPS WERE BURNED IN FIRE AT WARSAW SCHOOL.

Children Saved Their Wraps—Many Activities Looking Forward to Christmas.

WARSAW, Dec. 22.—Saturdays' storm made motoring difficult, it is reported that seven cars were stuck on Welsh's Hill and that there were some breaks.

The rain was welcomed by those whose wells were running low.

Sunday's storm put some local telephone wires oue of business. On account of the bad weather the attendance in the churches was small.

Extra Holidays

As a result of the school fire the first and second classes are having extra holidays. Miss Barrie has the 3rd and 4th classes in the Town Hall and reports the room more airy and less smoky than the school. Messrs. Wm. Selkirk and Jas. Robinson are repairing the school buildin. For some time back on really cold days the school could hardly be heated by its furnace and there followed a great deal of smoke. Then the room cannot be properly ventilated. The only equipment destroyed by the fire were the maps. Some of the children left their wraps, but got them after the flames were extinguished. The use of chemical fire extinguishers has already been well proven it the village.

Skating Rink Open

The skating rink is in operation now.

The Anglican Young People had a special meeting last Friday evening.

Mr. Charles Foster and several other men from near Warsaw, attended the Dairy meeting in Lakefield last Friday.

The village store look pretty with their display of Xmas goods.

Mail is Heavy

The stage-driver reports that the mail is already very heavy. Last Wednesday he had four bags for Warsaw, whereas usually there is but one on that day.

Christmas Events

Xmas entertainments seem the order of the day. Carmel had theirs last Tuesday evening. Bethel is having theirs on Friday of this week Warsaw Methodist on Monday next and Presbyterians on Saturday, New Year's Eve—all in the respective churches. The children seem to enjoy the practices for these events.

Endeavor Leage

At the Endeavor League last Friday Miss Emma Payne took the subject of "citizenship" from the standpoint of a Christian, and brought out several splendid points, among others, that we do not live for ourselves only; also that the vote is a responsibility and individual right rather than party consideration. Mr. James Hawthorne took the subject from the point of patriotism, giving a very clever and splendid talk. He spoke of different kinds of patriotism and ended by saying he was opposed to women having a vote because she could do greater good in the home. Talks such as both of these are very useful and both to those preparing them and those who hear the subjects discussed. Miss Olga Miller and Mr. David Miller sang "Traveller Whither Art Thou Going."

Personal Mention

Mr. E. H. Chandler is in the vicinity soliciting subscriptions for the "Farm and Dairy."

Mr. James of Toronto and Mr. Arthur Sanders of Chicago are visiting old friends.

Rev Girard Graham was in Port Hope at a meeting of the Presbtery on Tuesday, and later in the week he visited Toronto.

Mr. Eddie Payne and family are moving into Mr. Peter Carveth's house.

60 DOZEN OF EGGS STOLEN FROM FARM

ALSO WHOLESALE THIEVERY OF CHRISTMAS GEESE AND TURKEYS.

PORT HOPE, Dec. 22.—The wholesale thieving of geese and turkeys have sent the prices up and now the thieves intend to make people pay more for our eggs. Quite recently thieves paid a visit to Oldham Farm, the property of Mr. L. N. Clarke and forcing an entrance to the basement below the office carried away sixty dozen of eggs valued at seventy-five dollars. County Constable Smith was called and traced the foot marks of the thieves for more than three quarters of a mile. One of the men wore pointed toed shoes and the other shoe packs.

The female gainful workers in the United States constituted 29 per cent of all females 10 years and over in 1920, as against 31 per cent in 1910.

TWELVE DEAD IN A GAS EXPLOSION

STORE CROWDED WITH HOLIDAY SHOPPERS SCENE OF CATASTROPHE.

COLUFMBUS, O., Dec. 21.—(Canadian Press).—Twelve persons are known to be dead and an unknown number injured as the result of a gas explosion which wrecked Wright's Woman's Furnishing Store in the downtown district here late yesterday. Forty injured have been taken to hospitals and rescuers declared there were a number more in the wreckage.

The store was crowded with holiday shoppers at the time of the explosion which wrecked the building and tore up a portion of the adjacent street. Gas escaping from mains in the street took fire and hindered rescue work. The cause of the explosion was not known.

INDIAN RIVER

INDIAN RIVER, December 22. — A very enjoyable evening was spent at the box social and dance in the new hall on Thursday evening.

Messrs. John Dewart and Charles Elmhirst motored to Lakefield on Friday evening to attend the ball, and report a fine time. They returned home by Peerboro on Saturday evening.

Miss Maggie Dixon was shopping in Peterboro on Saturday.

Mr. W. H. Borland was in Peterboro Saturday on business.

Mr. John Soanes motored to Peterboro Monday on business.

The large horse shoe sign on Whibb's blacksmith shop was torn to pieces on Sunday last by the terrific gale.

Mr. Tommy Martin motored to Peterboro Saturday on business.

Mr. Wm. Newell has purchased a sawing outfit and is very busy with it.

A surprise party was held at the home of Mr. Art. Elmhirst last week and all those present report a very enjoyable evening in games and dancing.

DEATH WAS DUE TO AN ACCIDENT

We, the jury empanelled to inquire into this case, find that the deceased, Mrs. William Skuce, came to her death by being struck by the C. P. R. train No. 723, at the Pottery Corner. The collision was purely accidental, and no blame is attached to the train crew. We would urge that in view of the accidents that have happened at this crossing, the C. P. R. take special precautions to protect the public.

LINDSAY, December 22.—The foregoing verdict was reached by the Coroner's jury empanelled to inquire into the death of Mrs. William Skuce, who was killed in a train and buggy smash at the Pottery Corner on Tuesday of this week. The verdict was reached in twenty minutes by the jury, after hearing the evidence.

The inquest was held in the Council Chamber before Coroner Dr. Wood. The witnesses heard were the train crew and an eye-witness of the accident.

Mr. J. E. Anderson represented the Crown, Mr. L. V. O'Connor the C. P. R., and Mr. G. W. Thornton, of Smith's Falls, was present in his capacity of Claims Adjuster.

THE WEATHER

The lowest the thermometer went last night was 8 degrees below zero. By daylight it has risen a little. The first zero did not come last winter until the middle of January.—W.P.

REMAIN INDEPENDENT.

CALGARY, December 22. Canadian Press. — The Alberta Farmer, in its issue to-day, will say of the proposed Progressive-Liberal union. "With a group as large and powerful as it possesses in the new parliament, the Progressive party has a fine chance to demonstrate a new principle in government. By remaining absolutely independent and assuming a position where its support will be guaranteed for all good legislation, no matter from what party or group it may come, it can serve its own and the country's cause best. Union with either of the old parties in Parliament, no matter upon what terms, is the way danger lies in the Progressive cause."

There's one good thing about rainbow gold—we can't lose it buying the blue sky.

TELEGRAPH AND CABLE NEWS

MINERS BACK TO WORK.

CALGARY, December 22 (Canadian Press). — Miners at the Collie Mine, numbering 150, Drumheller, went back to work yesterday morning at wages reduced by 25 per cent. This was the word received at the local offices of the company and confirmed by the U. M. W. A. office in Calgary. Secretary Robert Peacock, of the United Mine Workers of America, asserted emphatically, in confirming the news that the men were back at work, this does not necessarily mean an "acceptance" of the 25 per cent. reduction.

DEFICIT IN MANITOBA.

WINNIPEG, December 22 (Canadian Press). — Manitoba public accounts for 1921 will show a deficit of $650,000, when presented to the Provincial Legislature late in January. This is the largest deficit shown for some years. Increased cost of maintenance of Government buildings, mothers' allowance grants, aids to agriculture are largely responsible for the surpluses for past years being wiped out, it was stated to-day.

CALLED TO OTTAWA.

REGINA, December 22 (Canadian Press).— Hon. W. R. Motherwell, member-elect for Regina, acting on a telegram from the Hon. W. L. Mackzie-King, asking him to come to Ottawa for a conference, is now on his way east.

RESIGNS PORTFOLIO.

VICTORIA, B.C., December 22 (Canadian Press). — Indicating his course of action has been dictated by personal reasons, the Hon. J. W. deH. Farris, Attorney-General and Minister of Labour for the Province of British Columbia, has resigned his dual portfolio in the Oliver Cabinet. This information was conveyed to Premier Oliver this morning in a wire from Ottawa, where Mr. Farris has been active during the last few days in the Exchequer Court of Canada.

CONDITIONS IMPROVING.

OTTAWA, December 22 (Canadian Press). — In a statement handed out last evening, Sir Henry Drayton, iMnister of Finance, reviews the financial condition of Canada. He finds that business conditions have slowly but surely improved through the past year, and declares that Canadians may well look forward to the future with confidence.

TECHNICAL OBJECTION.

ST. CATHARINES, December 22 (Canadian Press). — In a statement issued late yesterday afternoon A. C. Kingstone, city solicitor of St. Catharines, gave it as his opinion that Premier Drury has taken a purely technical objection in which there is little or no merit. Mr. Kingstone has not seen the letter to the Commission, but has read in the press that the refusal was based upon variations in the agreement contrary to statute and widening of the powers of the Commission beyond what was contemplated.

WERE ACQUITTED.

MONTREAL, December 22 (Canadian Press). — Following five minutes' deliberation, a King's Bench jury here yesterday afternoon acquitted Sawell Lazarvitch and Jan Rosco of a charge of manslaughter preferred against them in connection with the death of Vasile Nichefor, a Roumanian compatriot, who was beaten to death under the Moreau Street viaduct in July last.

Evidence establishing an alibi in favour of the two accused contributed largely to their acquittal.

PRICES TO REMAIN UP.

MONTREAL, December 22 (Canadian Press).—A statement is issued here yesterday by the Executive Committee of the Shoe Manufacturers' Association of Canada to the effect that no reduction in the prices of leather footwear for the spring is anticipated.

On the contrary, it is stated that some advance in prices of shoes may be necessary if the increase in the price of hides continues.

SEEKING SLAYER.

FORT FRANCIS, Ont., December (Canadian Pess). — An open verdict was delivered by the jury investigating the death of Captain Orville Huston, Winnipeg, who was killed by a shot from a revolver here last Thursday night. The police are now conducting a search for the slayer of slayers. Robbery is believed to have been the motive for the crime, as several of Huston's pockets were found turnd inside out.

FAMILIES DEPORTED.

PORTLAND, Maine, December 22 —Half a dozen or more families who entered this country in violation of the Immigration laws, have been deported to various parts of the Province of Quebec from Biddeford and Lewiston, United States Inspector Samuel H. Howes, in charge of the Maine Immigration District, announced here.

This is the start of a movement to check the illegal entry of aliens who are crossing from that province into Maine in automobiles over cross-roads so as to avoid immigration officers stationed along the border. Thorough investigations in all tht industrial centres of the state are being conducted.

DOLLAR BELOW PAR.

GENEVA, Switzerland, December 22. Canadian Press. — Switzerland is the only country in the world where the United States dollar is below par. The dollar yesterday was quoted at 5 francs, 12 centimes, on the Geneva Bourse.

The normal rate before the war was 5 francs, 15 centimes. The highest rate after the armistice was 5 francs, 95 centimes.

SOVIET RUSSIA'S BUDGET.

MOSCOW, December 22. Canadian Press. — The Central Executive Committee of the Soviet Government yesterday approved Soviet Russia's first budget estimated on a gold basis. It is for the period from January 1 to September 1, 1922.

The government's income for that period is estimated at 1,571,000,000 gold rubles and the expenditures are estimated at 1,877,000,000 rubles, representing the smallest estimate deficit in the history of the Soviet gov-Governmen.

RURAL CREDITS.

WINNIPEG, December 22. — Canadian Press. — Four and a half million dollars will be required to finance the 1922 operations of the Rural Credits Soceities of Manitoba, according to the officials of the Provincial Government. The loans for 1921 amounted to $2,800,000.

Of the 1921 loans, $1,800,000 will be paid by the end of the month, and the government will extend $1,000,000 of the loans until next Fall.

It is estimated that 3,000 additional farmers will apply for loans next spring, and already $400,000 new loans have been made for 1922 farm work and to assist the farmers in buying feed.

PROTECT ARMENIANS.

LONDON, December 22. Canadian Press. — Premier Braind of France, who is in London, for informal conversations with Prime Minister Lloyd George yesterday received a delegation representing the various Christian denominations asking that he watch over the protection of Armenians in Cilicia.

Premier Briand assured the deputation that the French government had already taken all necessary precautions for the protection of the Christian minorities, and added that all Armenians who had left their country had always been received most hospitably in France.

JUDGMENT RESERVED

OTTAWA, Dec. 22.— (Canadian Press).—Judgment was reserved last evening on the application of the Bell Telephone Company for increased rates, before the Railway Commission. The hearing has lasted seven days, and Hon. Frank Carvell intimated at the close that it would be two or three weeks before a decision was announced.

TWO MORE AFFIDAVITS

MONTREAL, Dec. 22.—(Canadian Press).—The Montreal Star states that it is informed that two more affidavits have been made in connectons with the Bouchard case in support of that of Mr. Latreille.

Manager Latereille, of the Hochelega Hockey team, has filed with the Quebec amateur hockey association an affidavit alleging that Edmond Bouchard, of Quebec City was paid $50 for every game he played with the Hochelaga team last season.

STEAMSHIP SAILINGS.

ST. JOHN, N.B., December 22. — Sailed—Canadian Sapper, Halifax; Wangantta, Australia and New Zealand; Fanad Head, Belfast and Dublin; Batsford, London.

HALIFAX, N. S., December 21.—Arrived Manchester Exchange, Manchester; aBltimore, Sea; Norwega, Southampton.

Sailed—Norwega, Portland, Maine

PREMIER TO MEET BRIAND NEXT MONTH

WILL CONTINUE DISCUSSIONS ON THE REPARATION QUESTION—PLEDGED TO SECRECY.

PLAN CONFERENCE

LONDON, Dec. 22.— (Canadian Press).— Another meeting of the Allied Supreme Council, this time at Cannes, on the French Riviera, is the outcome of the parleys between Prime Minister Lloyd George and Premier Briand of France during the past few days. The meeting will be held the first week in January. It will be preceded by a meeting of the Council of Ambassadors within a few days at Paris for arranging the details of the Cannes meeting, which is scheduled for early in January.

A pledge to secrecy was entered into between the two premiers regarding their London conversations but the Supreme Council evidently has been called either to revise the reparations provisions of the Treaty of Versailles or to deliberate on the advisability of calling a still larger international conference with a view to dealing with the whole question of international finances and exchange, which is linked up with the question of reparations.

OBITUARY

ALEXANDER WRIGHT

The death occured at Limehouse, Haultain County, on the 14th day of this month, of one of the old residents of Centerville, in the person of Alexander Wright in his 76th year. Mr. Wright, was born near Springville resided there up until 20 years ago, when he removed to Otonabee. Here he lived for 5 years, going later to Limehouse. The funeral took place at Limehouse on Saturday last, December 17th.

Mr. Wright is survived by his wife, formerly Miss J e Lang, by two daughters and five sons; Mrs. H. McKay and Miss Daisy of Otonabee, Llewellyn of Toronto, Fred and Joseph of St. Mary's and Will and Stewart at home. Mrs. Edward Mahood of Smith and Mrs. Alex Mahood of Ops are sisters of the deceased.

It's an easy matter to interest a lawyer in your trouble—if you have the price.

CONFERENCE IS NEARING CONCLUSION

MINOR POINTS TO COME BEFORE THE DISARMAMENT MEET IN WASHINGTON—CAPITAL SHIP RATIOS SETTLED.

TO-DAY'S SESSION

WASHINGTON, Dec. 22.—(Canadian Press.—The formal negotiations of the Arms Conference were at a standstill yesterday, but groups of delegates continued personal consultations which appeared to strengthen the general confidence of an early solution of all the points remaining at issue.

With definite capital ship ratios agreed upon by all five of the principal powers, there was revealed a feeling that limitation of auxiliary craft was largely a minor question of detail, in the settlement of which the individual desires of the various nations could be generally accepted. The view was expressed that the real business of the Conference had been accomplished in the limitation of first line ships, since it is that class of war vessels which constitutes the major element of naval aggression and which at the same time entails the great bulk of public expenditure.

France is to present her estimates for auxiliary vessels at to-day's meeting of the naval committee, and although she is expected to ask for a submarine and cruiser strength out of proportion to the capital ship ratio asked for her, no one appears to regard the prospect of adjusting her class as a difficult one. It is not understood to be regarded as essential by conference leaders that the capital ship ratios be applied rigidly down the line through the various classes of smaller vessels.

Shantung Question.

In the Shantung negotiations, too, the day's conferences developed new indications of a trend toward agreemet. The Japanese, who are waiting for further instructions from Tokio regarding the terms of withdrawal from the Tsingta-Tsinanfu Railroad expressed the opinion that the temporary halt in formal exchanges with the Chinese did not constitute a serious deadlock. Similar expressions came from other delegations, although the Chinese seemed inclined to fear that the discus-

(Continued on page 5.)

The Old Reliable

IMPORTED TOBACCO
LONG FILLER

7c.
4 for 25c.

L. O. GROTHE, LTD., MONTREAL

Useful Xmas Gifts

At Worth While Prices

1847 Rogers' Silverware, splendid assortment, in "Ambassador" and "Old Colony" designs.

Stag Handle Pocket Knives at ..... 75c to $1.50

Pearl Handle Pocket Knives at ..... $1.00 to $1.85

Scissors, nickel plated, 90c to $2.

Scissors, nickel plated, are priced at ..... 90c to $2.25

Nickel-Plated Casseroles, with Gurnsey insert, each $4.50

Solid Brass Tea Kettles, dainty designs ..... $2.75 to $5.00

Aluminum Percolators are priced at ..... $3.25 to $5.50

Aluminum Teapots, $3.25 to $5.50

Aluminum Roasters, oval. Regular $6.00, for $4.85

Aluminum Roasters, round, at $3.50

Carving Sets ..... $5.50 to $6.50

Westinghouse Electric Heater, guaranteed for one year, each $11.00

Coal Oil Heaters at less, nickel plated, $8.50, for $7.69

A useful gift is a Hand Saw. 28-inch Saw. Special $2.48

Coleman Gasoline Lamp, $12.50

Coleman Gasoline Lantern for $11.00

Hand Sleighs, round steel runners, 36-inch. Extra value at $1.33

Bob Skates, pair 75c

Spring Skates, pair $1.75

Hockey Skates, pr., $2.00 to $3.00

Automobile Skates at, per pair ..... $4.00 to $7.00

Skate Straps, pair 25c

Hockey Sticks, small. Priced at 15c, 25c, 50c

Hockey Sticks, large, are priced from ..... $1.35 to $1.75

Made-in-Peterborough Toys, including Dogs, Bears, Buffalos, Horses, Elephants, Rhinoceros, etc., at 25c, 50c, 75c to $1.00

Boys' Mitts, pair 75c

Men's Mitts, horsehide, pullover style, pair $1.25

Lined Mitts, with knitted wrists, pair $1.75, $1.85

Toy Snow Shovels. Regular 25c, for 19c

Toy Snow Shovels. Regular 35c, for 23c

O'Cedar Mops, oiled or dry, each $1.75

Liquid Veneer Mops, oiled, swab comes off with a pull, each $2.00

Shaving Brushes, rubber set.

Safety Razors ..... $1.49 to $5.00

Straight Razors ..... $3.00 to $3.50

Open Each Evening Until Christmas

THE SERVICE STORE

McCLENNAN HARDWARE

Phone 16 — *232 Charlotte St.*

Don't Pay Twice

If you pay bills in cash, there is always the chance of receipts being lost or destroyed, and of your being asked to pay the same bill twice. How much better to deposit all your pay in a Savings Account in The Merchants Bank and pay the bills by cheque. There can be no dispute then, because the endorsed cheques are indisputable evidence that you have paid.

THE MERCHANTS BANK
Head Office: Montreal. OF CANADA Established 1864.
PETERBORO BRANCH, - - C. S. CUMMER, Manager.
Sub-Agency at Fraserville open Mondays and Thurdays.

Evening Examiner

PHONES—Editorial, 1601. Business Office, 1600. Private Branch Exchange to all Departments.

The Examiner is a Member of the Audit Bureau of Circulation.

The Daily Examiner, published every lawful evening. The Peterborough Examiner, Limited. Office, 419 George Street.

The Weekly Examiner, published Thursday morning.

The Subscription Price of The Daily Examiner is $6.00 per year; that of The Weekly Examiner is $1.50.

U. S. REPRESENTATIVES.

Special U. S. Representatives — W. H. Stockwell, 629 People's Gas Building, Chicago, Ill.

New York—Chas. F. Miller, 225 Fifth Avenue.

Advertising Rates on Application.

R. M. GLOVER, Managing Director.

THURSDAY, DEC. 22ND, 1921.

A CALL TO SERVICE.

Some well-known and capable business men are being urged by their friends to allow their names to be placed in nomination tomorrow for the vacant positions on the City Council. There is a reluctance on the part of many such citizens to enter the municipal arena, for they realize that Council work makes considerable demand on the time of the Aldermen, and that no matter how sincerely the members of the Council endeavour to successfully and efficiently administer the city's affairs there is liable to be more criticism than appreciation from the electorate. These facts are undoubtedly true, and yet a sense of civic duty should cause them to be brushed aside. There is work to be done in the City Council, work that is worthy of the best business ability of the community, work that carries with it the reward of consciousness of duty well done. That is why qualified citizens are being asked to make a personal sacrifice in order that their executive ability and their knowledge of business may be used for the benefit of their home city. The Examiner will not attempt to disguise the fact that serving on the Council is a thankless job and that public gratitude is a feeble reed. But the big men, the kind we should have directing the city's affairs, are surely big enough to rise above these selfish considerations, and big enough, too, to visualize the work that is to be done and the opportunity that is offered them.

THE NEXT SESSION.

An interesting situation is developing in Provincial political circles, and the proceedings of the next session of the Legislature promise as a result to provide some anxious moments for the Government, because of the Premier's antagonism to Hydro-radials. Mr. Drury declared this question to be the issue in North Oxford, and views the election of a Farmer candidate as an endorsation of the Government's stand. North Oxford, for the present at least, is off the radial map, and the people of the riding on that account take but little interest in the matter, so that it is rather straining the facts to regard the result of Monday's by-election as a mandate to the administration to continue its policy of opposition to the radials. But the radial question will be an issue in the Legislature, and Mr. Drury is likely to have difficulty in holding the majority of his Labour supporters in line if he persists in the attitude he has adopted. Even with them his majority is small, and with the Liberal and Conservative wings of the opposition adopting an aggressive policy, the U.F.O. Premier is not likely to find very smooth sailing in the next session. It will require some very careful handling to prevent the ship of state from bringing up on the Hydro-radial reef, even although the North Oxford triumph has materially increased the confidence of the skipper. All indications point to a session that will not be devoid of exciting moments.

A SPLENDID EFFORT.

The action of the City Council in voting a grant of $1,000 from the funds remaining in the Peterborough Relief Association to the G. W. V. A. and the Ladies' Auxiliary of that body to finance the distribution of Christmas baskets to the families of veterans who are in need will be endorsed by the citizens. This money was raised by public subscription, and the use of a portion of it in this Yuletide effort is thoroughly in accord with the original objects of the fund. There will be none of the money wasted in useless Christmas luxuries; the baskets are to contain beef, potatoes, tea and other necessities, and they are to be given only to those families who are in need of such assistance. Every precaution will be taken, too, by the G.W.V.A. and by the members of the G.W.V.A. who are co-operating with them that there is no overlapping of the relief work done by other organizations. The Veterans' plan will ensure that, for Christmas at least, there will be no want in the household of any of the men who fought in the Great War—a consummation in which there will be general satisfaction. With the soldiers' families taken care of in this way and with the Rotarians, Kiwanis Club and all the other social service and church organizations engaged in relief work, there should not be a home in Peterborough this Christmas without food and holiday cheer.

TO-MORROW'S DUTY.

Tomorrow is municipal nomination day, an occasion that should be regarded as one of the most important events of each year, but the significance of which is missed by the majority of citizens. Around this season there is usually considerable talk about the need of qualified men on the various municipal boards, but the discussion is rarely accompanied by action. The people who do the most talking seldom take the trouble of attending the nominations, yet they grumble when they see the list of candidates. Usually the task of nominating candidates is left to a handful of citizens, the personnel changing little year by year. The lack of interest in this most vital business is difficult to understand. The whole citizenship is available when nominations are being made; but after tomorrow the choice is limited to the few candidates who have been placed in the field. In order to have a capable list from which to make selections it is essential that there shall be more general interest in the preliminary step that must be taken, the task of nominating the candidates. If but faint interest is taken in this end of the campaign there is little sense in complaining, as so many people do complain, each year that there is a paucity of good candidates. There will continue to be such a lack until the electors wake up to an appreciation of the importance of nomination day.

AFTER IRELAND EGYPT.

It has many times been casually said in recent months that Egypt is to be the next item in the "liquidation" of the British Empire. The problem of Nationalism in Ireland had first to be attended to; then would come the question of the Egyptian Nationalists. Yet the two affairs ,to any but off-hand thinkers, are on a different footing. Irish fitness for self-government is much less disputable than Egyptian. And the imperial interests involved are not at all the same in the two cases. Egypt is directly on England's line of communications to the British possessions in the Orient and the Southern Pacific. The Empire could not permit that line to be cut or imperiled.

Nevertheless, Great Britain has been ready to go a long way to meet the aspirations of Young Egypt. The correspondence between Lord Curzon and the Egyptian delegation in London was made public on Dec. 3, together with a communication laid before the Egyptian Government by General Allenby. The proposals of the British Foreign Office began in a generous tone. The English Protectorate in Egypt was to be terminated. England was to "recognize Egypt as a sovereign State." And in a short time an end was to be made of the nominal dependence of Egypt upon Turkey. But qualifications at once began to be made. Egypt could take no step in foreign affairs without the consent of the British Government. A certain financial control over Egypt was to be continued temporarily. And as Great Britain undertook the defense of Egypt, it was stipulated that "British forces shall have free passage through Egypt, and shall be maintained at such places in Egypt and for such periods as shall from time to time be determined."

It was easy, of course, for the logicians among the Egyptian Nationalists to argue that these and other provisions of the proposed treaty would make Egyptian independence and sovereignty a mere pretense. In reply to Lord Curzon, Adly Pasha maintained that the draft plan put in his hands "does not allow us to retain the hope of arriving at an agreement." Accordingly, he broke off the conference and returned to Cairo. It was well understood, however, that he admitted the need of British assistance for a time in assuring the protection of foreigners in Egypt. Foreign residents in Egypt have been intensely concerned over the failure of the negotiations, and many of them are reported to be making preparations to leave. There has been in Alexandria and Cairo a distinct fear of anti-foreign outbreaks. If the Nationalists are wise and can control their own followers, they will prevent anything of the kind, for it would infallibly mean an indefinite prolongation of British rule. The evident hope of General Allenby is that the Egyptians, after a period of discussion and possibly of agitation, will conclude to accept the British offers. This may be too sanguine. The dispatches from Egypt will bear close watching during the next two weeks. —New York Times.

EDITORIAL NOTES.

Old man Zero got here for Christmas after all.

The municipal nominations tomorrow should show a new interest in civic affairs.

Candidates for the Board of Education should be prepared to state where they stand in regard to technical education.

And Aldermanic aspirants should have something definite to offer the electors.

High prices are making the Christmas turkey almost as mythical a bird as the great auk.

It is a safe bet there will be no rolled tops on the yuletide stocking.

One of the minor tragedies of Christmas is having to wear those neckties that your friends have picked out for you.

And peace has no greater hero than the man who gamely lights one of the cigars his wife has given him.

LITERARY GEMS

SONG AGAINST CHILDREN.

O the barberry bright, the barberry bright!
It stood on the mantelpiece because of the height.
Its stems were slender and thorny and tall.
And it looked most beautiful against the grey wall.
But Michael climbed up there in spite of the height,
And he ate all the berries off the barberry bright.

O the round holly wreath, the round holly wreath,
It hung in the window with ivy beneath.
It was plump and prosperous, spangled with red,
And I thought it would cheer me, although I were dead.
But Deborah climbed on a table beneath
And she ate all the berries off the round holly wreath!

O the mistletoe bough, the mistletoe bough!
Could anyone reach it? I did not see how.
I hung it up high that it might last long,
I wreathed it with ribbons and hailed it with song.
But Christopher reached it, I do not know how,
And he ate all the berries off the mistletoe bough.

—Aline Kilmer.

Wise and Otherwise

The balance of power is now a balance due.

Russia can't come back till she comes clean.

Some practice reading at regular night schools, and some go to the movies.

You never can tell. Eventually China may have a sphere of influence in China.

Dawes not only throws a nasty adjective, but wields a retrenchment pen as well.

You can be an idealist, however, without slipping the other fellow all the aces.

The art of blacking shoes will never reach perfection until men discover what makes a bald head shine like that.

The "charming naturalness" you like in a girl cost her many weary hours of practice.

After Morse serves another term or two, perhaps they'll give him the key to the Treasury.

No doubt Gene wonders at times if debutantes are called Debs. because they are coming out.

We don't know anything about the fuel value of corn, but it has started many a heated argument.

After considerable shopping, Mother has at last selected a dozen linen napkins to give Dad for his Christmas.

Hero: One who grinds our axe. Crime against civilisation: The act of grinding the other fellow's axe.

That awkward pose a man assumes when being photographed is the result of his effort to look distinguished.

And now you can't tell whether the label stating the percentage of alcohol is a warning or an invitation.

When a man begins to rejoice because the rich can't get to Heaven, he means to confess that he has failed.

We can't help the cause of freedom a great deal by laying off armour and putting on a coat of tar and feathers.

For some strange reason, committees of ladies always call on the editor on days when he hasn't had time to shave.

Observing how successfully the Christian nations grab, China may yet say: "Almost thou persuadest me to be a Christian."

Well, we can enjoy the Christmas dinner with a clear conscience. Nobody at present is appealing to the great heart of America.

BURNS 40,000 "THRILLERS."

Berlin Association Destroys Boys' "Wild West" Books as Harmful.

BERLIN, Dec. 21.—Forty thousand volumes of detective, "wild west" and Indian stories, which had been put in circulation here since the Revolution, were piled up and burned under the supervision of the Association for the Protection of German Youths. Recently the association has carried on an extensive speech-making campaign against such literature.

The books burned were turned in by boys who had purchased them. The association has given the boys in exchange classical work and other good reading matter.

Do you know that you can buy tickets to bring them "back home" for Christmas?

Not only at Christmas, of course, but just now we are thinking of a novel and highly appreciated Christmas present.

You can go into any Canadian Pacific Station or office in Canada and buy a ticket for the person you designate. No matter where he lives, this ticket is delivered to him by the local agent. It can, if necessary, be wired.

In other words: If yours is a scattered family, you can bring them "back home" for Christmas and the ticket is delivered to them as your Christmas present.

The Canadian Pacific has over 2400 stations and offices. For rates to or from anywhere in Canada or the United States, ask your Canadian Pacific Agent.

CANADIAN PACIFIC

Boots, Slippers, Spats, Moccasins Make Splendid Christmas Gifts!

Nothing that you can buy for the same price will be appreciated by your friends as a Footwear gift. What could be more practical than a good pair of Boots, a cosy pair of Slippers, or a pair of spats? Our goods are reduced a great deal FOR CHRISTMAS WEEK!

Slippers Make Excellent Xmas Gifts

LADIES' FUR-TRIMMED JULIET SLIPPERS $1.95

Made of best quality Felt, with turned leather soles and leather heels, and are trimmed with real fur. The colours are black, red, purple and brown. Sizes 3 to 8. Regular $3.00. Sale Price **$1.95**

LADIES 'FELT COSY SLIPPERS, $1.25.

Made of good quality Felt, with soft padded Elk soles. They are Ribbon trimmed, and come in red, ox-blood, navy, or brown. Sizes 3 to 7. Regular $1.50. Sale Price **$1.25**

MEN'S LEATHER SLIPPERS $1.96

Made of black or brown leather, with leather soles and heels. They are well made and sold regularly at $2.75. Sizes 6 to 10. Sale Price **$1.95**

MEN'S FELT HOUSE SLIPPERS, $1.25 AND $1.50

Made of best Felts in black, brown, grey or plaid colours, with soft or leather soles. Sizes 6 to 9. Regular $1.75 to $2.50. Sale Price ..... $1.50 and **$1.25**

CHILDREN'S FELT COSY SLIPPERS

Sizes 4 to 7—for **90c** | Sizes 8 to 10—for **$1.00** | Sizes 11 to 2—for **$1.10**

Spats For Men and Women at Reduced Prices

LADIES' 13-BUTTON SPATS AND BOOT TOPS, $1.95

Made of best quality English Box Felt or Broadcloth in taupe, dark brown, and fawn. These are exceptionally good fitting and good wearing Spats. Worth $3.00 and $3.50. All sizes ..... Sale Price **$1.95**

MEN'S SPATS, $1.50

High-grade Spats, in a dark fawn shade. These are made like the highest grade English Spats. In all sizes ..... Sale Price, pair **$1.50**

LADIES' HIGH TOP HOCKEY BOOTS, $3.95

Made of fine black calf in the high top style with ankle supports and straps. Sizes 2½ to 7. Sale Price **$3.95**

MEN'S HOCKEY BOOTS, $4.45

Made of black box calf, with ankle straps and supports. These have steel toe protectors. Sizes 6 to 10. Regular $6.00. Sale Price **$4.45**

BOYS' BLACK CHROME LEATHER HOCKEY BOOTS, $3.75
Made of chrome leather, with ankle straps and supports. Made on the same style as men's. Sizes 1 to 5. Sale Price **$3.75**

STORE OPEN EVERY EVENING UNTIL CHRISTMAS

D. Zacks 424 George St.

CUTICURA HEALED PIMPLES ON FACE

Also Itchy Scalp. Hair Fell Out. Face Disfigured.

"My head began to itch and there were scales on my scalp. My hair came out badly when combed and it became very dry and thin. I also had pimples and blackheads all over my face. The pimples were hard, large, and red, and caused me to scratch and irritate them, and my face was disfigured.

"This trouble lasted about two months and I began using Cuticura Soap and Ointment. After I had used two cakes of Soap and two boxes of Ointment I was completely healed." (Signed) Miss Zona Jackson, R. 3, Goldendale, Wash.

Improve your skin by daily use of Cuticura Soap, Ointment and Talcum. They are ideal.

Soap 25c. Ointment 25 and 50c. Talcum 25c. Sold throughout the Dominion. Canadian Depot: Lymans, Limited, 344 St. Paul St., W., Montreal. Cuticura Soap shaves without mug.

REDUCE FUNERAL COSTS

ST. LOUIS Dec. 22.—The Church Federation of St. Louis has taken steps to reduce the cost of funerals following receipt of a communication rom the local presbytery calling attention to high funeral charges. The following passage was included in the communication: "When great grief comes no one is in a bargaining mood but wants the best."

A committee of ministers was appointed to confer with a delegation of the St. Louis Undertakers' Association, which claims that "undertakers do not fix funeral charges but take orders from relatives of dead persons."

Indoor Life

Spending more time indoors makes women far more subject to constipation than men.

The liver becomes sluggish and torpid, the bowels constipated and the system poisoned by impurities.

If you would get away from the myriads of ills which result from constipation, it is only necessary to use Dr. Chase's Kidney-Liver Pills.

The benefits from their use are as lasting as they are prompt and certain.

Mrs. John Barry, 18 St. Amable Street, Quebec, Que., writes:

"This is to certify that I was troubled for years with constipation and tried all kinds of medicines without relief. At last my husband suggested that I try Dr. Chase's Kidney-Liver Pills. I did so, and must say that they have given me more relief than all the medicine I have taken during the last fifteen years. I may also add that I have used Dr. Chase's Ointment for piles with excellent results."

Dr. Chase's Kidney-Liver Pills, one pill a dose, 25c a box, all dealers or Edmanson, Bates & Co., Ltd., Toronto.

THE CAPITAL

ALE
STOUT
LAGER
2½ Per Cent.

Brewed in the Old Way.
We Guarantee the Purity and the Quality of our Product.

The Capital Brewing Co.,
Ottawa, Ont.

These Goods are Sold by ALL the Licensed Hotels in Peterborough.
Private Families may leave their Orders for Not Less Than One Case (2 Dozen Bottles) with
Ernest Withern, 350-352 Water Street (opposite Market Square).

ROUMANIAN PRINCESS WILL BE BRIDESMAID

Princess Ileana, youngest daughter of King Ferdinand and Queen Marie, and her mother in the garden of the royal palace at Bucharest. Princess Ileana is now in London, and she will serve as a bridesmaid at the wedding of Princess Mary and Lord Lascelles.

ENTHUSIASTIC MEETING OF MILLBROOK CURLERS

OFFICERS ELECTED FOR THE SEASON--SHOOTING MATCH LARGELY ATTENDED.

MILLBROOK NEWS

MILLBROOK, Dec. 22.—An enthusiastic meeting of the Curling Club was held in Mr. J. N. McGill's office on Tuesday evening, December 20th, when the following officers and skips for the various rinks were elected:

Hon. President—Mr. R. J. Doak.
President—Mr. J. H. McGill.
Vice-President — Mr. Geo. E. Burnham.
Sec.-Treas.—Mr. L. R. Atkinson.
Skips—Messrs. R. H. Edmunds, J. E. Allen, J. Steele, C. Larmer, A. A. Smith, Ross Edmunds and G. W. Sayles.

Messrs. J. Steele and R. H. Edmunds were also appointed District Cup skips, and arrangements were made to compete for the Allen Cup, and for having inter-rink games as well.

Shooting Match.

The shooting match held on Mr. Ben Olan's farm, lot 14, con. 2, Cavan, on Tuesday at 1 p.m., was largely attended. The most successful contestants from a distance were: Messrs. Robert and John Thorne, of Reaboro, and from Millbrook: Messrs. E. F. Ellis, J. N. McGill, E. Ball, C. Larmer, E. Richards and W. O'Brian; each of the above brought home a fine fowl. All report a thoroughly enjoyable afternoon's sport.

Born—On Saturday, December 17, at 246 Benson avenue, Toronto, to Mr. and Mrs. W. B. McCririck, a son (Allan Putnam). Both Mr. and Mrs. McCririck are well-known in Millbrook, the former having been manager of the Bank of Toronto here for some time.

Married— On December 17th, at the residence of the bride's brother, Mr. J. Cecil Wilgar, 57 Poplar Plains Road, Toronto, by the Rev. P. M. McDonald, of St. Paul's Presbyterian church, Jennie, daughter of Mr. James G. Wilgar, to J. W. Franks .Several years ago Mr. Wilgar and his family resided in Millbrook, and the bride has many friends here with whom she has frequently visited since their removal to Toronto.

Entertainment at Carmel.

The entertainment given by the Sunday school of Carmel Methodist church on Tuesday evening was well attended. Rev. S. T. Tucker acted as chairman, and the programme consisted of motion songs, recitations and dialogues, given by members of the school, both young and old taking some part. Mr. and Mrs. Amos Strong also played some duets with violin and organ, receiving encores for each selection. Refreshments were served, at the close, thus making the occasion a social evening for teachers and scholars, as well as for the visiting friends. The receipts, which are needed to augment the S. S. funds, were satisfatcory. Much credit is due the efficient superintendent, Mr. Fred Hard, and Miss Martha Lunn, who teaches the young men's Bible class, for their untiring efforts in training the scholars, and otherwise working to make the affair a success.

Mr. Frank Alcorn made a business trip to Peterboro on Wednesday.

Mr. Alf Coulter of Zion, who has been visiting his brother, in Hamilton, has returned home.

Messrs. Russell and William Steele, of Port Perry, nephews of Mr. John Steele were guests at the latter's home recently.

Miss Rebecca Browne left on Monday for Ottawa and will probably be away for the remainder of the winter.

Miss E. M. Fisher left on Wednesday for Toronto, intending to remain in the city until Saturday, going on thenr to her sister, Mrs. (Rev.) Matheson at Stratford, where she will remain for the winter.

Mr. Evart Tucker arrived home on Wednesday morning from Albert College, Belleville, for the holiday season.

Mr. Bruce Dawson a student of Peterboro Normal School is home for the Christmas holidays.

Mr. Harry Page, of Toronto is holidaying at his home here.

Social Gathering

A very delightful social gatherinug was held at the home of Mr. and Mrs. Thomas Luxon on Tuesday evening by the members of the Adult Bible Class of the Methodist S.S., in honor of their teacher, Miss Nellie Hetherington. Almost the entire class was present and the Secretary, Mr. Martin Brock, in an appropriate speech voiced the sentiments of all the members when he expressed their appreciation of Miss Hetherington's faithful services from Sunday to Sunday her regular attendance and splendid ability as a teacher. Other members also spoke along similar lines, and the evening passed pleasantly in games, music, etc. with a dainty but satisfying supper served at the close by the hostess of the evening, Mrs. Luxon assisted by some of the guests.

The basement of Grace Presbyterian Church, was filled to capacity on Tuesday evening when the Sunday School gave their annual entertainment and Christmas tree. Rev. G. S. Gervan was chairman and the program began with an opening chorus by all the children, entitled "O, we are little Sunbeams" followed by recitations by George McKnight and Edna Gervan, the latter creating much merriment in the "Mousies' Letter" when she came in on all fours dressed exactly like a grey mouse and wrote a letter to "Santa" using her awkward paws to hold the pen. A "Negro Chorus" by ten boys was also an amusing number. Other children taking part in the motion songs, etc., were:—Ruth Thorndyke Gordon and Margaret Armstrong Vanita Ingram Laird and Jean Bothwell, George McIvor, Edna, David and Jean Gervan, and several others. Three dialogues were given "The Sick Dolly", "Mother Goose Rhymes", and "Christmas Eve", and were much enjoyed by the audience.

At the conclusion Mr. Gervan read a letter from "Santa" saying he regretted being unable to come in person as it was not yet Christmas, but was sending his little boy to represent him. David Gervan then came in, dressed in appropriate costume, and from his pack and the tree bags of candies, nuts ,oranges, etc. were given to the S.S. Scholars others indeed, not belonging to the Presbyterian School, being generously included. The singing of the National anthem brought the gathering to a close.

Farmers' Club.

At the annual meeting of the Cavan and South Monaghan Farmers' Club, held recently, the following officers were elected:

President—Mr. George Berry; Jr.
Vice-Pres.—Mr. W. Barnard.
Sec-Treas.—Mr. W. Clifford Hall.

Mr. James C. Campbell gave an excellent report of the U.F.O. Convention recently held in Toronto, the sessions of which he was privileged to attend.

NOW OPEN

Peterboro Electric Laundry

221 HUNTER STREET

Wet Wash or Rough Dry
Our Specialty

Patronize a reliable laundry conducted by your own countrymen.

Give us a trial and we will guarantee satisfaction.

PHONE 1815 AND WE WILL CALL

SPIRITED FIGHTING.

BELFAST, December 22. Canadian Press.—Fifteen men who were taken from their beds on Tuesday night in the Limivady district of County Derry by alleged Sinn Feiners, were rescued by detachments of Special Constabulary, after spirited fighting, in which six Republicans are reported to have been killed.

EXPRESS TRAIN WRECKED.

VENICE, December 2. Canadian Press. — An express train running from Paris collided last night with the Trieste-Rome express on a bridge crossing the Piave at San Dona. Relief trains have been sent to the wreck but details are missing.

SAVED THEIR LIVES BY JUMPING, BUT HORSE WAS KILLED.

G.T.R. Train Crashes Into Wagon on Lansdowne Street Crossing — F. Leahy Loses Valuable Horse.

A horse valued at $150 owned by Francis Leahy, a teamster, 67 High street, Browntown was killed at 8 a.m. Tuesday morning, when struck by the 8.10 G.T.R. Port Hope train at Lansdowne street. Another horse escaped njury and Mr. Leahy, who was driving and his cousin, Martin who was with him, saved their lives by jumping as the train crashed into the waggon.

Mr. Leahy was at the time driving into the country for a load of wood, and had a wood rack on the wagon.

There is not a clear vision of a train approaching from the south at this point, it is said, and, too late to go forward or backward, the wagon was caught fairly on the crossing, turned, however, away from the train. The two men threw themselves from the rig, miraculously escaping death. One horse was struck on the hind quarters and killed, but the other animal escaped injury.

Dr. T. W. Johnson was called. The waggon was totally wrecked.

CABINET NOT READY UNTIL THE NEW YEAR.

Negotiations With Hon. A. T. Crerar Cause of Delay.

OTTAWA, Dec. 21. — (Canadian Press).—The coming of Hon. T. A. Crerar to negotiate terms with Hon. Mackenzie King is awaited here with the keenest interest. It had been expected that Mr. King would have had his Cabinet ready this week, but negotiations with Mr. Crerar have delayed matters, and it may not be complete until near the New Year. Among the rank and file of Liberals, the idea of working an alliance with the Progressives is receiving growing support. One main argument used is that such an alliance is desirable in the national interest. One prominent Progressive said to-day that with the guarantee of an early downward tariff revision and the opening of negotiations with the United States for reciprocity in natural products, the Progressives might be content, but he thought that they should receive one-third of the seats in the Cabinet.

HUGE COMPENSATION.

LONDON, December 21 (Associated Press). — The total compensation awarded under the Criminal Injuries Ireland Act during the period from 1st June, 1920, to 30th September, 1920, was approximately £8,000,000. The figures were given by Sir Hamar Greenwood, Chief Secretary for Ireland, to a questioner in the House of Commons.

PROBABILITIES.

Fine and decidedly cold.

Hospital for Sick Children

COLLEGE ST., TORONTO.

Through Support of Public, Ontario Maintains Greatest Children's Hospital on This Continent.

Dear Mr. Editor:—

Nowadays people look ahead more than they used to. They realize, for instance, that the child of to-day is the citizen of the future. The privilege of this Hospital is to provide a service whereby any Ontario child, who is weakly, may be made strong, or if he is crippled, may be set straight.

Part of this service consists of personal medical and surgical care of the children. Part is in the schooling of doctors and nurses to carry the ligh of medical science into the uttermost corners of the province.

The whole is a contribution to CHILD WELFARE work which must commend the Hospital to the sympathy and support of your readers.

You probably saw a Quebec despatch deploring the great infant mortality in that province. One great factor which gives the Ontario-born child so much better a chance in life is the maintenance of public philanthropy of the leading Hospital for children on this continent. And that child, whether it be pallid of cheek or crooked of limbs, is helped over the rough spots of infancy and adolescence by this same Hospital. Here are the average day's figures of 1921 attendance:—

Cot patients	268
Other patients	158
Total	426

During the year the Hospital actually saves the lives of scores upon scores of children. It restores health or straightens limbs for hundreds more. Every contributor to the Hospital funds is a shareholder in an enterprise which wins back health and happiness for thousands of children, and thereby gives joy to thousands of anxious homes.

Remember, however, that every child to whom the Hospital's doors are opened—and none are refused—adds something to the financial burden which the GREAT MOTHER CHARITY has to carry. But it has never defaulted on its dividends, which are paid not in money, but in service.

The continued service of the Hospital depends on the continued support of the public. A minute of mercy costs fifty cents, and the clock in the treasurer's ofice is six months slow. So there are a lot of minutes to catch up.

The Hospital is accomplishing fifty per cent. more work than before the war. Owing to higher prices it requires almost twice the money. May I place that simple but serious fact before your readers in connection with the 46th Christmas appeal of the Hospital for Sick Children for funds to carry on another year of service?

Faithfully yours,

IRVING E. ROBERTSON,
Chairman of Appeal Committee.

A Big Bar

A full-size, full-weight, solid bar of good soap is "SURPRISE." Best for any and all household use.

For use in washing machines shave or slice a portion of the "SURPRISE" bar direct to the machine.—It will do fine work.

114

Produce Markets

Grains—Marquis and fall wheat, $1.00; barley, 55c; oats, ; buckwheat, 60c; flour, half bbl., $4.30 pastry flour, 24 lb. bag, 89c.

Vegetables—Turnips, peck, 20c; potatoes, wholesale bag $1.50; potatoes, retail bag, $1.75-$1.85; peck, 30-35c.; beets, peck, 40c.; celery, 10-15c; leaf lettuce, 5c; cabbage, 10-20c; beans, bush, $4.00; onions, 15-20lbs., 25c; onions, peck, 75c; peppers, dozen, 20c; lettuce 20 to 25c, sweet potatoes, per pound, 10c, carrots, bunch, 5c; cooking onions, pk., 75c; Spanish onions, lb., 10c, parsley, 5c; pumpkins, 10c to 20c; citrons 10c-15c; squash 15c-20c; vegetable marrow, 10-15c; cauliflower, 15-25c, hothouse tomatoes, 50-60c, lb; leeks, bunch, 5c.; Californian cauliflower 35-45c, to 50-60c.

Hides and Wool—Cow hides, heavy, 6c; cow hides, light, 8c; horse hides, $1.50-$2.00; calf skins, veal, 12c; calf skins, kips, 10c; sheep skins, 35-50c; lamb skins, 25-30c; fine wool, 12c; medium wool, 8c; coarse wool, 6c.

Dairy Products—Creamery butter, 41c-45c; dairy butter, 40c-45c; oleomargarine, 35c; eggs, 80-85; shortening, lb., 10c; lard, 20-21c; new cheese, lb., 20-25; margarine, lb., 28c.

Fruit—Bananas, doz., 40c-50c, Valencia oranges, dozen, 40-60c.; navel oranges, doz., 50-60c.; lemons, doz., 30-50c; grapefruit, 10-15c; cocoanuts, 35c; Snow apples, pk., 75c; Spys, peck, 60-75c. Greening apples, bu. $1.25; Pewaukie apples, bu., $1.25; Smyrna figs, lb., 40-50c; California grapes, 35c; mixed nuts 30c; California pears, dozen, 60c; Malaga grapes, 40c.; Malaga raisins, 50-55c package; cranberries qt., 25-30c; pomegrates, 10-15c; Chestnuts, 40c; Brazils, lb., 30c; Almonds, 30c; Cacabas melon, each, 50c English walnuts, lbs., 35c; Florida oranges, 40-70c; Bellflower, apples, 60-70c.

No. 1 Spys, $8.00; Baldfour, $5.-$6.00; No. 1 Greenings, $6.50; other grades Greenings, $4.50-$5.50; Russets, $3.50-$6.00; Pewaukie, No. 1, $6.00; Pewaukie, No. 1, $4.50; Mackintosh Reds, $8.00; box, $3.75.

Fish—Salmon snacks, lb, 30c; pink salmon, 20c; whitefish, lb., 20c; haddies, lb., 20c; oysters, qt., $1.35; bloaters, lb., 10c; fillets, 25c.

Hay—Hay, ton, $27.00-$30.00; hay, baled $30.00

Meats—Beef, lb., 10c-30c; hens old 20c-25c; spring chicken, lb., 25c-ducks, lb., 25c-30c; live hogs, $9.75; dressed hogs, $18.00; lamb, 15c-30c; bacon, 40c-55c; pork, 10-25c; mutton, 10c-25c; sausages, 15c-20c; Geese, lb. 30c; Turkeys, 45c.

Honey—Comb honey, lb., 30c; white clover honey, lb., 18c-20c; honey, buckwheat, lb., 15c.

UPSET THE DOPE.

OTTAWA, December 22. — Canadian Press. — St. Patrick's, Toronto, upset the dope here last night when they defeated the Ottawa Senators in their own backyard by 5 to 4 in one of the fastest and most thrilling games ever played here.

CONFERENCE IS NEARING CONCLUSION

(Continued from page 3.)

sions had encountered a serious obstacle.

Italian Delegation.

WASHINGTON, Dec. 22.—(Canadian Press.) — Deprecating any movement to increase armaments either by land or sea, the Italian delegation to the Armament Conference still hold to their original position that they must maintain an equality with France in naval strength. A spokesman to-day in discussing Italy's desires in the matter of rention of submarines, said that as the United States and France, and even Japan, seemed to be inclined toward the use of submarines, Italy would take the same view. It was added, however, that she would favor any measure that would restrict the use of submarines to purely defensive purposes.

CANADIENS WON.

MONTREAL, December 22. Canadian Press. — Three thousand fans saw the Canadiens win their first home game of the National League hockey season here last night when they defeated Hamilton Tigers by 3 to 1.

PLAYER'S
NAVY CUT
CIGARETTES

18¢ per package
Two for 35¢
and in tins of 50 and 100

Superb Quality
Finest Workmanship
Greatest Value
in the World

How 34 Fat Girls Lost 600 Pounds In 30 Days

The Fair Survivors of New York's Weight Reducing Contest, Now Lighter by Over a Quarter of a Ton Are Proof That You Can Reduce—but It Means Hard Work—Lots of It—and Proper Food—but Not So Much of It

PHOTOS UNDERWOOD & UNDERWOOD

"Ready—all together—one, two, lift; one, two, lift"

Above and left, two photographs showing the reducers hard at work at their specially designed reducing exercises, clad in their rubber-lined reducing garments

"Commissioner, Commissioner, Rah! Rah! Rah!
Are we thinner? I should say we are.
We cut out sugar and we cut out starch,
We get up early and take a long march.
We've reduced our waist lines, Sizz!
Boom! Bah!"

THIS came from the voices of thirty-four women, who, seven days days before, had weighed in the aggregate 7,190 pounds, and it was their greeting to Dr. R. S. Copeland. New York City's Commissioner of Health, when he came to visit them at their training quarters upon the top of Madison Square Garden. Then they crowded around him and wanted to know "if he didn't remember" that last week they were "away out here." He had planned a campaign to do away with their surplus and burdensome fat—but had put joy into the task.

Dr. Copeland is not only a practitioner of physical culture, but a believer in mass psychology. Make play of it among a number of people, he has said, and the problem is solved.

A challenge came to him. One of the New York daily papers wanted to try out his theories upon a squad of women and men. He accepted, only making two squads of it. He added zest by making a contest between fat men and women who sorried over the loss of a maidenly figure. Dr. Copeland championed the women and the newspaper took over the cause of the men.

The announcement that the flesh reducing contest was to be held brought to the Health Office over three hundred candidates for entry. Some of them came in their limousines. One was a mother of twelve children; one a fattening corset model about to lose her job; many whose sedentary occupation had brought on an embonpoint of the hips. Most of them, however, were simple sufferers from excessive avoirdupois, widely duffused.

All of the men and women candidates could not be selected. It was found necessary to limit the two squads to fifty each. But the simple groaning of the weighing scales was no objection. In fact, it was a point in favor of the candidate. The first and the second winners among the women weighed 281 and 258, respectively. Of the fifty women selected, thirty-four went the route. Varied were the excuses of the sixteen who fell by the wayside. Some of them found it real labor; others objected to the pictorial publicity they were attaining. The corset model, at the end of the first week, had dropped the ten pounds that worried her, and she was afraid to go on lest she lose her job from underweight. But the mother of twelve was in the line-up when the closing gong was sounded

The only fistic contest on record where both contenders were out to lose

Dr. Copeland's methods were simple. They were:

Exercise—that put lazy muscles to work and produced copious perspiration.

Diet—that so far as possible avoided the sweets and the starches that make for fat.

Sleep—at least seven hours of perfect relaxation that permitted Nature to readjust the human machine to the changed conditions.

Madison Square Garden roof was selected as the most available open-air training ground in the center of the city. Mrs. Elsie B. Thomson, of the Health Department, was chosen by Dr. Copeland as the nurse in charge, adviser and confidante of the women's class, and under her capable supervision not an accident occurred. Both squads were placed under the guidance of "Philadelphia Jack" O'Brien, a physical director of national reputation. He had helped to train Jack Dempsey, and proceeded on the theory that if the poor little fat girls were not to work but an hour a day, they might as well do something during that period. The work was never stopped. If one became fatigued, she dropped out until wind and poise returned. It was not many days until the class was able to finish the program without the loss of a movement.

And this was their working costume: Next to the skin was a rubber suit, about the thickness of the rubber of a hot water bottle; over it, a woolen blouse and bloomers, and all was topped with a heavy sweater with a hood. Woolen stockings and sneakers completed the outfit.

There was Indian summer in the air and Peruvian summer within the hooded sweaters. Flesh rolls off through the pores of the skin! Soon perspiration could be seen dripping from the bottom of the bloomers. Often, after an exercise—in which the class lay flat upon their backs—as they would lift themselves upon an elbow, a stream of perspiration would trickle from the sleeve of the rubber suit.

Here was their hour's programme, after the morning weigh-in: A dog trot around the track of the roof—six laps of which were equal to a mile. Then handball and a varied setting-up exercise until the time was out. There followed a hot shower, gradually eased off until cold, and a full half minute under the needle spray. A trip to the scales for the weigh-out. The greatest reduction for one day among any of the women was four pounds. All of it was hard work; all of it was fun. The ripple of laughter seldom died out.

This was the program each day, except Sunday. Then there was a hike up Fifth Avenue from Madison Square to Central Park, where in their playfulness they rolled upon the grass, ran races and climbed trees, they felt so good.

Of equal importance was the diet which Dr. Copeland prescribed, the chief items of which appear above. He was taking off flesh in the hour's workout and he insisted upon his pupils avoiding the sweets and the starches and the fats, for Nature reaches eagerly to replace that which is taken away from her. The women obeyed. They were eager to gain all the advantages the course offered. They were distressed when the difference between their weighing-out the day before and their weighing-in the next morning showed a gain in returning flesh. Sometimes the lapse was only a seemingly harmless ice cream soda.

At the close of the first week the thirty-four who stayed until the end, had lost 281 pounds, a number of them having lost ten or eleven pounds. One woman was able for the first time in years to lace her own shoes. A dealer in old clothes, either a man of whimsical spirit or one with a keen eye for business, began to hang around the entrance to the Garden.

The prize winner was Miss Sarah Strong, who by a coincidence was the heaviest of those who entered and ran the course. She weighed in at 281 pounds and out at 250, having lost thirty-one pounds. Her bust was reduced from 52 to 47¼ inches, waist from 50 to 39 inches, hips from 60 to 53 inches.

All of the women had their stories to tell. Miss Strong lives in an apartment. One night she was demonstrating to some visitors the exercises of the morning, when in came the janitor, greatly agitated. She was not on the Garden roof, he declared, and if she did not stop he would surely lose the chandelier in the room below.

Second honors went to Mrs. Ella Weaver. She entered weighing 258 and succeeded in reducing to 229½, a loss of 28½ pounds. Her bust went from 46 inches to 39 inches; waist, 43 to 36 inches; hips 57 to 49 inches.

And here's her story. She lives in Jersey, and she and her husband are fond of automobiling. He was so delighted with the reductions she was making that during the training he would not permit her to get into the car, but had attached a rope, with knots tied in it, to the back axle. The machine was run at a slow and steady speed and she was compelled to hold to the rope and trot along behind. But neighbors joined with her, they, too, being pulled along by Mr. Weaver in the car. She claimed it was only merry fun and it had aided in her reduction.

Third upon the roll of honor was Mrs. Georgia Heffner. She weighed in at 194 and out at 168; loss twenty-six pounds. Her measurements were: Bust, from 46 to 40 inches; waist, 36 to 29 inches; hips, 57 to 46 inches.

Mrs. Heffner had a very valued colored cook, who was threatening to leave because of the change in the character of the household food. One day she was heard telling a neighbor's cook: "Mrs. Heffner done joined that crazy doctor's class and she only eats food fit for a robin. And she ain't no robin, no how."

The men's squad won by a small margin. Their class of fifty had dropped to thirty-five, the women's to thirty-four. Together the sixty-nine got rid of 1,210¾ pounds of surplus flesh within the thirty days. The men lost 612½ pounds and the women 598¼. The average loss for the women was 16 pounds 9 ounces; for the men 17½ pounds. The prize winner of the men reduced 34½ pounds; the woman winner 31½. The smallest loss sustained by any of the women was 5 pounds, but this one weighed only slightly over 150 pounds at the start. Ten of the thirty-four women reduced 20 pounds or over, sixteen, 15 pounds or over, only three less than 10 pounds.

As Dr. Copeland says, they look better, feel stronger, are more healthy, and they have a brighter outlook on life, all of which made the campaign worth while. He has received many letters from heavily ladened women of other cities wishing to know how they could be benefited by his theories. He claims there need not be the elaborate preparations made in New York. Any good, flesh reducing exercise that brings the perspiration freely, an anti-fat diet and sound sleep will be beneficial. The reductions may not be so sensational, but they will come, and the lasting reward will be for those who keep eternally at it.

Was it not Cowper who said: "By ceaseless action all that is subsists."

It isn't every girl who can stand on her head, least of all one whose weight is nearer 200 lbs. than 100 lbs. but this young lady did it and lots more in order to regain her girlish form

Do's and Don'ts of the Diet

Some of the Popular Household Foods That Are To Be Used and Others That Are To Be Avoided

YES	NO
Spinach	Cream (Including Ice Cream)
Cauliflower	Sugar (Including candy and pastry)
Lettuce	Fat
Tomatoes	Potatoes (White and Sweet)
Watercress	Peas
Carrots	Beans (Fresh or Baked)
Celery	Beets
Lean Meat	Pork (All Kinds)
Chicken (Skin Removed)	Onions
Fish (Avoid Cod)	Cabbage
Fruits (Avoid Bananas)	Turnips
Buttermilk	Parsnips
Any Form of Bran Bread	Fresh Bread (Any Form)
Hard Toast	Yolk of Egg
Tablespoon of Mineral Oil Before Retiring.	Butter

No water during meals, but it should be taken abundantly at all other times.

New York Tribune Inc.

POPULATION NEW ZEALAND GROWS.

Added 14,500 British in Twelve Months.

LONDON, Dec. 19.—By Canadian Press.)—New Zealand's population has been increased by 14,500 British people in the past twelve months, according to the latest returns furnished by the New Zealand Immigration Department. This is the largest total of new arrivals there in any single year for the past forty years. The British Government assisted 5,286 under the Imperial Overseas Settlement Scheme, and of the remainder nearly 5,000 were assisted by the New Zealand Government. The Dominion census of 1916 gave the population as follows: Exclusive of aborigines, 1,099,449; Maoris, 49,776, and Cook Islanders, 12,797, a total of 1,162,022.

"Premier W. F. Msasey's Government has always encouraged immigration and there is no doubt that the Dominion needs more population," says the Wellington correspondent of the London Observer. "In every industry the shortage of labor has been felt. Ever since the repatriation of the New Zealand Expeditionary Force was completed immigrants have arrived in the Dominion in small batches, and still there is room for more. The officials at the head of affairs here say that 'not in one single case of assisted or Overseas Settlement immigrants can it be said that the Department was unable to supply accommodation immediately upon arrival and to offer employment within forty-eight hours of entrance into the Dominion.'"

The leaders of the New Zealand Labor Party have opposed the immigration scheme practically from its inception, according to the Observer's correspondent. They admit that there is room in the Dominion for millions of British people, but they argue that the time for the encouragement of immigration is not yet. At first they gave the housing shortage as their reason, and now they oppose the encouragement of immigration on the score of unemployment, caused by financial stringency and depressed markets. The Government has modified its policy to the extent of requiring that until the situation improves assisted immigrants need to have accommodation and employment guaranteed them. Contrary to the expectations of the Labor leaders, the flow of immigrants has not ceased or even dwindled down, but has continued as though the limitation did not exist.

"Probably the most important feature of the Dominion's immigration policy is nomination," says the Observer's correspondent. "Any respectable and healthy Briton may enter the Dominion, but those who expect to receive Government assistance in the form of steamer passage at a reduced fare has required to be nominated by some person already in the Dominion. It frequently happens that a married man will come to the Dominion alone, and, having secured a foothold, will nominate his wife and children. The nominator sometimes is required to give a guarantee of employment and accomodation.

Irritated and Annoyed

Are you irritated and annoyed by trifles? Just one or two doses of DR. MILES' NERVINE—$1.20 will soothe the irritated and over-strained nerves. Guaranteed Safe and Sure.

Sold in Peterboro by McDermid & Jury, George street; and E. L. Payne, George street.

HAIFA AND JAFFA PALESTINE'S MAIN PORTS

Haifa and Jaffa are the most important of the four ports of call on the seacoasts of Palestine, writes Consul A. E. Southard, of Jerusalem. Neither of these ports has modern facilities. Haifa is located on the south side of the Bay of Akka, 50 miles north of Jaffa, and has harbor possibilities superior to those of Jaffa. Furthermore, Haifa taps a very much larger and richer hinterland, being connected by broad gauge railway with Jerusalem and Egypt. It is the Mediterranean port of the hedjaz Railway, which connects it with Damascus.

PROHIBITION ORDER COES INTO FORCE.

OTTAWA, Dec. 21. — (Canadian Press). — A special issue of the Canada Gazette contains a notice of an Order-in-Council, dated Dec. 17, directing that the prohibition order for New Brunswick shall go into force on January 18.

PILES Do not suffer another day with Itching, Bleeding, or Protruding Piles. No surgical operation required. Dr. Chase's Ointment will relieve you at once and afford lasting benefit. 60c. a box; all dealers, or Edmanson, Bates & Co., Limited, Toronto. Sample Box free if you mention this paper and enclose 2c. stamp to pay postage.

Experience Counts in Plumbing

It's expensive to experiment with plumbers who cannot give you satisfactory results the first time. Come here first and avoid paying for unsatisfactory work.

We are expert in our line, having had a lifetime experience, and can take care of all your Pipe Troubles, Kitchen Drains, Bath-room Connections, etc., at the lowest possible cost.

We do all our own work, and don't send boys to your job.

ARCHIBALD & RICHMOND

Sanitary Plumbers and Heaters

389 Water St. Phone 1149J

COPYRIGHT KEYSTONE VIEW CO. NEW YORK

JAPANESE SINGER HELD UP

Mlle. Camaki Miura, Japanese prima donna, who achieved fame last year in the role of "Madam Butterfly" does not like our immigration regulations. The little Japanese song bird has been stopped at Ellis Island because it is feared that the Japanese quota of immigrants for 1921 has been passed.

TEACH MUSIC

By NANCY WOODS WALBURN.

As a musical authority who is revolutionizing methods of teaching music to children, Mrs. Justine Ward, daughter of the late William Bayard Cutting, now abroad doing further musical research, has won wide recognition. Yet to thousands of formerly rebellious youngsters, kept at the piano until the slow-moving clock got around to the appointed hour of liberation, Mrs. Ward will long be known as the person who magically banished the drudgery of music lessons. For under her skilful touch music becomes to children a new vocabulary through which they express themselves with the utmost flexibility of mood and farm.

Taught by this method, average every-day children of six or eight years express themselves in spontaneous, harmonious melodies of their own composition. They play and compose, as much at home with the musical scale as other children of their age with their blocks. This does not mean that they are prigish little progidies or even musically inclined. But their approach to music has been made from a viewpoint that reduces to childish language the most difficult and intricate musical forms. Founded and endowed by Mrs. Ward in 1918, and already widely recognized by musical authorities and educators here as well as in Europe, where the Ward textbooks are being translated into French for use in schools in France, the Justine Ward method is still little known to the general public.

It is largely due to the active support of Mrs. Adrian Iselin, President of the Auxiliary Committee, at whose home 711 Fifth Avenue, New York, a demonstration was given last winter; Mrs. Frederick Vanderbilt, Honorary President; Mrs. Winthrop Chanler, Mrs. E. H. Harriman, Mrs. Norman Ream and others of the Auxiliary Committee, that the training courses for supervisors and teachers, which are open to the public, are already carried on in many cities, despite the fact that the work is still in its initial stage.

At the College of the Sacred Heart, it was learned that the system is an outgrowth of Mrs. Ward's research for the restoration of the Gregorian Chant, the earliest musical form used in the Church of Rome centuries ago.

"From the first step music is interpreted from the viewpoint of a child of six," explained Mother G. Stevens, R. S. C. J., executive head of the method. "For example, Do is presented as a member of a large family, all of whos brothers and sisters we are to learn to know. He is introduced as one of our fingers, here, the little finger. Like Johnny or any other little friend, he has a picture, so he is what he looks on the board. Like Johnny, whose voice we recognize, Do has a sound—do. This original note, out of which the whole system develops, must be pure in quality so that the voice may be well placed and beautiful from the start.

"The children are told that music is a beautiful new language in which these notes and their families are in motion or rythm. They are shown that this movement is up and down by raising and lowering the hand and rhythm, by beating time or skipping to 2 or 3 time. They are asked to listen and see if they can't hear the difference and describe it."

After Do, Re is learned the children are put into musical composition by being asked to use them in different combinations. Thus with the first timed Do, Re, Do, or Re, Re, Do, when the teacher has only said Do, Re, their creative instinct or "musical speech in the new language" is given expression. Likewise their ear is trained by ear tests, telling what their playmate or teacher hums, or by singing "inside" (mentally) what teacher writes in numbers.

FRUIT CAKE WITHOUT EGGS

One pound fat salt pork, two cups boiling water, two cups light brown sugar, one and one-half cups molasses, two teaspoons each cloves, nutmeg and allspice, four teaspoons cinnamon, two cups raisins, one cup currants, one-half cup sliced citron, two cups nuts, one cup dates, one-half cup candied cherries, one-half cup candied pineapple, one-half cup candied orange peel, one-half cup crystallized ginger, one-fourth cup canned fruit juice, three teaspoons baking powder, one teaspoon soda, seven cups flour, one teaspoon vanilla.

Remove rind and lean meat from salt pork. Chop fine and pour over boiling water. Let stand until cool. Add sugar, molasses, spices, fruit juice and vanilla.

Wash and seed raisins. Dry between towels. Wash currants and dry between towels. Cut citron in very thin slices, stone and chop dates.

Cut the rest of the fruit in small pieces. Mix and sift flour, baking powder and soda. Add to first mixture and, before stirring, add fruit. Mix thoroughly and add nuts.

Line deep bread pans with heavy oiled paper. Fill pans half full with cake mixture. Bake in a slow oven an hour and a half. When done remove, cool slowly, wrap in oiled paper and store in tin box.

Boil the mop in an old pail half full of water into which you have put a tablespoonful of concentrated lye. Then rinse carefully and the mop will be as good as new.

BY THE WAY

A French naturalist recently had the rare opportunity of observing an intensely interesting struggle between an egg and a moss plant. The egg was that of a lizard which had been deposited on a cushion of moss. It was inclosed by a white protective covering of leather-like toughness. The moss on which the tip of the egg rested secreted at the point of contact a substance that gradually dissolved the leathery shell of the egg. When there was no longer any resistance, the stem of the moss plant penetrated the shell and sent its branches through the substance of the egg.

But the egg was equal to the emergency. It enveloped the stem of the moss inside the egg with a membranous coating that formed an insulating tube around the intruder.

Then the moss sent out side branches through the egg, traversing it, but these also were made innocuous by an albuminous coating. In spite of this struggle against the intruding moss, the lizard embryo developed to all appearances normally, and finally emerged from its prison unharmed.

History seems to reach back in Asia and Africa about 5,000 years before Christ, and in the earliest histories of those times there was a tradition of land far to the west of Africa having high mountains, valleys, plains and splendid cities. That land might have existed 10,000 or 20,000 years ago. It is thought possible that the Azores, Madeira, Canary and Cape Verde Islands were some of the highlands and mountain tops of the old and vanished island or continent, the name of which has come down to us from the Early Greek as "Atlantis."

Oceanographers, sounding and almost surveying the bottom of the Atlantic Ocean, find the deep valleys, mountain ranges, towering peaks and wide stretches of table land deep beneath the surface of the sea. There was a tradition in Asia and Africa at the time recorded history begins that the Atlantians were about to invade Africa and Asia when their land was submerged. It might have been a vast disaster due to volcanic action. The bottom of the sea in that part of the world and the islands that rise out of it are volcanic, and there are still active volcanoes in the sea and in the Azores, Canary and Cape Verde Islands which are supposed to be fragments of Atlantis.

Creole is a word that has for the last century been a cause of controversy. Loosely the term is frequently applied by the ignorant to Negroes of light complexion or to persons of mixed blood. A creole was a person of pure Caucasian blood, born in the Spanish or French possessions of the Western World of Spanish or French parentage. Because such persons were often swarthly skinned, darkened by the tropical winds and heat, the term was used to distinguish them from the Ethiopian races which abounded in the southern colonies.

Yet the origin of the word is from the Latin "creo," to create, through the Spanish "criado," a servant, and "criollo," in the same language, a "Negro." The term "creole Negro" is recognized as defining a native born Negro in contrast with one that had been brought from Africa.

But the better, more modern and properly restricted meaning covers the southern people born in what is now America and directly descended from French or Spanish colonists.

The Church of the Nativity in the little town of Bethlehem, in Palestine, which is the traditional birthplace of Christ, its main entrance walled up to prevent the Mohammedan soldiers from using it as a stable, covers the greatest Christian shrine. Three faiths jointly control it—Greek Catholic, Roman Catholic and Armenian.

In the Chapel of the Nativity, under the church is a rocky crypt, marked with a silver star and blazing jewel-encrusted lamps, in which the infant Christ is believed to have lain. A rich altar surmounts it. Six of the 15 lamps that burn in this recess belong to the Greek Church, five to the Armenian and four to the Roman Catholic.

In the chapel is shown a marble manger which is said to have cradled Jesus, but the crypt itself may have been the manger, for a manger in Syria is merely a hollow place scooped in the side of a rocky wall. Great painters have overlooked this fact, says Mentor Magazine, and placed the infant Christ in the wooden manger familiar to the Western World.

By the figures of the United States Weather Bureau, snowfall in winter in St. Louis, Mo., or in Richmond, Va., is three or four times as great as for the north coast of Alaska, while we believe that the snowfall in St. Louis or the Highlands of Scotland is 10 times as great as on the north tip of Greenland or on the northerly islands discovered by my expedition of 1913-18, writes Vilhjalmur Stefansson, in the World's Work.

In the North Polar regions there is, to begin with, very little snow on the ground at the end of winter. In some parts of the polar regions the temperature is 100 degrees in the shade in the summer. For three or four or five months, according to just where you are, you have green prairies and flowery meadows that are a delight to the eye and would be delightful to every sense but for the unbelievable plague of insects—mosquitoes, sand flies, horseflies and the like.

There are on Naura, or Pleasant Island, the richest island in the South Seas, two monuments to contact with American whalers. One is of flesh and blood—a native family whose curly hair is in striking contrast to their straight-haired neighbors, witnessing that the ancestor was a runaway Negro sailor The other is a small cannon, which stands before the house of the British administrator, according to Rosamond Dobson Rhone, in the National Geographic Magazine.

In the fifties, a whaling ship out of New Bedford, Mass., called at the island, and the natives paddled out in their outrigger canoes and swarmed over the decks, examining everything with lively curiosity. They especially admired a small cannon, and they offered to buy it, paying for it with cocoanuts. A price was agreed upon. They went ashore and returned with the required number, but the captain raised the price, asking double the number.

The natives again went shsore and brought back the stipulated number; the captain again raised the price. It was now late in the day, and the natives said they would bring back the remainder in the morning. They beached their canoes and retired to their huts. In the night the natives went out in force, surprised and overcame the officers and crew, and killed every man save one sailor, who secreted himself. They set fire to the ship and took the cannon; they took nothing else.

Hardwood floors occasionally should be wiped with a cloth and clear water.

"THE HOME OF BETTER SHOES"

Party Slippers at 10 per cent. DISCOUNT

Patent, Kid, Suede, Satin, and Silver. Our Entire Stock of PARTY SHOES is included in this Sale.

COMFY HOUSE SLIPPERS

Women's Felt Slippers ..... from $1.50 to $2.50
Women's Suede and Kid Slippers ..... at $2.50
Men's Felt Slippers ..... at $1.95
Men's Kid Slippers ..... at $3.50
Women's Very Fine Pure Thread Silk Hose ..... $2.00 to $2.75
(in all the New Shades and Clocks)

Women's Smart Hand Bags ..... at $3.50

— Women's and Men's Club Bags at Very Reasonable Prices —

D. C. GRANT, LTD.

330 GEORGE STREET ::: 'PHONE 367

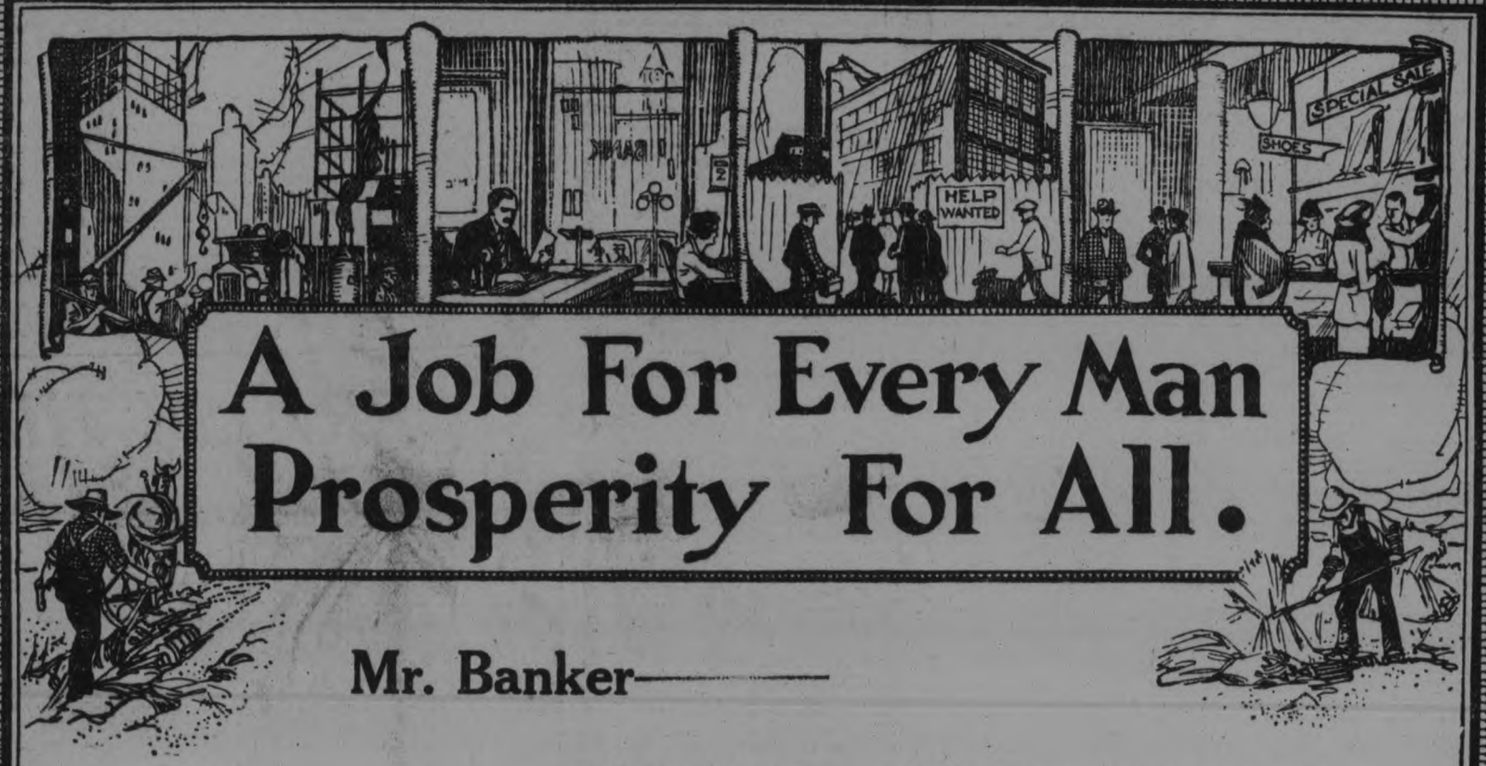

A Job For Every Man Prosperity For All.

Mr. Banker——

Plan of Co-operation.

The Provincial Advisory Committee on Unemployment considered the industrial situation and endorses the following statement of proposals:—

1.—That Manufacturers should be asked to take a price for goods on hand equal to the cost of replacement having regard to decreased cost of raw material and of labor used in manufacture.

2.—That Wholesalers should be asked to sell goods on hand at replacement prices.

3.—That Retailers should be asked to sell at replacement prices.

4.—Knowing that the costs of building at the present time have been considerably reduced, those desiring to build should be encouraged to ask for new tenders on their proposed work; and that building contractors and builders' supply people should make a special effort to reduce prices to a minimum in order to restore this important key industry.

5.—That Banks and financial institutions should be prepared to co-operate to the utmost with all productive enterprise by allowing all reasonable credits and by decreasing rates as rapidly as conditions may allow.

6.—That Farmers should be asked to maintain reasonable production, and in the event of a proportionate reduction being reached in other lines, should be prepared to make needed improvements and betterments.

7.—That Labor shall be asked to take willingly a reduction in wages proportionate to progressive decrease in cost of living, in so far as such a reduction has not already taken place.

The above statement has been submitted to and endorsed by the following interests—manufacturers, wholesalers, retailers, building industries, agriculture, financial interests and the veterans

THE Manufacturer has been asked to join in a plan of co-operation, to operate on a basis as nearly normal as possible and create employment.

The Wholesaler has been appealed to along similar lines and the retailer has been urged to sell his goods at replacement prices.

The architect has been asked to call for new tenders on construction work which has been withheld because of abnormal conditions in the building market.

Labor will be asked to willingly accept a wage in proportion to reduced living expenses.

The farmer will be asked to maintain a reasonable production and to prepare for large farming operations during the coming season.

These several appeals are being made with a view to enlisting active support in a general trend towards normal agricultural, commercial and industrial conditions.

Will you co-operate to the utmost, with all productive enterprises? Will you allow reasonable credit and decrease rates as rapidly as conditions will permit?

If you will, every branch of commercial activity will be stimulated. Employment will be available and through the functioning of normal methods a definite stride will be taken towards normal times.

Ontario Will Lead in Providing

"A Job for Every Man Prosperity for All!"

Published by Authority of the Ontario Government on the advice of the Provincial Advisory Committee on Unemployment.

Buy! — Build! — Work!

Dainty Evening Frocks

In the Vogue as Fashion Sees Them

They are not priced on the effectiveness of their distinctive features, nor their exclusive ideas.

These pretty Dance Frocks are made up from Silk Net, Gold Cloth, Charmeuse, and Taffeta, in plain and draped styles. Trimmings consist of rosebuds, silver and gold thread. Each one is different and distinctive from the rest. Christmas Gift Special, each

$25.00

STORE OPEN EVERY NIGHT UNTIL 9.30 P.M.

RICHARD HALL & SON LTD

We take this opportunity of extending to our numerous customers, our thanks for the patronage enjoyed during the past year, and to advise that, in accordance with our usual custom, we are giving our employees the holiday at the festive season.

There will therefore be no deliveries of Bread on Monday, Dec. 26th, or Monday, Jan. 2nd.

Compliments of the Season to all.

WM. STOCK & SONS, LTD.
"Quality and Service."

DOMINION STORES, LTD.

THE CHAIN GROCERY STORES OF CANADA

WHERE BUSINESS IS DONE OPENLY AND HONESTLY —WITH ALL GOODS MARKED IN PLAIN FIGURES— ONE PRICE TO ALL

LARGE JUICY SEEDLESS ORANGES ..... 55c DOZ. 69c DOZ. 79c DOZ.

PURE COFFEE, LB. .... 39c | FINEST CANADIAN CHEESE, LB. 23c

10 POUNDS 79c — PURE CANE SUGAR — 100 POUNDS $7.90

XMAS CANDY		XMAS NUTS	
SPOOLS, LB.	22c	FILBERTS, LB.	23c
ASS'T'D. KISSES, LB.	22c	BRAZILS, LB.	23c
ROYAL MIXED, LB.	22c	WALNUTS, LB.	28c
GIANT CREAMS, LB.	22c	ALMONDS, LB.	23c
AFRICAN CHOCOLATES, LB.	25c	MIXED NUTS, LB.	25c

CROSS FISH SARDINES 18c | EAGLE MILK 22c | ICING SUGAR 10c LB.

SHORTENING, LB.	17c	PURE LARD, BULK, LB.,	17c
3-LB. PAIL	50c	3-LB. PAIL	55c
5-LB. PAIL	84c	10-LB. PAIL	$1.75

CHOICE CREAMERY BUTTER 44c LB. | QUART JAR OLIVES 48c | MINCE-MEAT 19c LB.

160 SIMCOE STREET

One Dollar - Eighyt-Five a Day

The Government provides the war widow who has two children with an income of $1.85 per day. Does anyone think it is too much?

The Government will make no provision for your widow and orphans when you die, so it is up to YOU. Have YOU done so?

$10,000 invested at 6% yearly will yield $1.64 per day. How much Life Insurance do you carry? Have you made provision for even $1.64 per day?

If you are still insurable, the SUN LIFE OF CANADA will help you do this in the only sure way known.

See the Sun Life Agent for particulars without any obligation on your part.

W. H. HILL
MANAGER
402 WATER STREET PHONE 14

HOLIDAY RUSH AT POST OFFICE

MAIL VERY HEAVY—PUBLIC POSTED CHRISTMAS PRESENTS AT EARLY DATE THIS YEAR.

Overtime work for post office employees is increasing as Christmas draws near.

Extra assistants have been busy in the post office for some time, and, in addition to the two men helping the expert mail sorters, 16 temporary mail carriers are being employed.

The overseas mail for Great Britain and various other European countries has all been dispatched, but the outgoing mails to various parts of Canada and the United States have been growing heavier, while incoming mails from other parts of this country are becoming greater each day. The arrival of parcel and letter posts from overseas has added another burden to the work of the local department.

General indications are that the public has heeded the plea of the post office and posted its parcels earlier than usual, making the work of the various departments more uniform, and, it is hoped, avoiding in some measure the great congestion and rush usually experienced on the two days before Christmas. The authorities, however, do not wish to be too optimistic on this latter point, for they expect a large amount of mail matter on Friday and Saturday.

Deliveries will be as usual on Saturday, with a full days' work for all employees. On Monday there will be one delivery only, and those who post their mail late are running the risk of missing Christmas Day and having their gifts delivered on the following Monday.

The incoming overseas mails have not yet been received, and, though a large quantity is now being sorted and delivered from the post office, more will be arriving for Peterborough in the course of a day or so, and will be delivered as soon as possible. It is likely that some will not reach those for whom it is intended until Monday.

Presnt indications are the mails will be about as heavy as the average for the Christmas season.

No Same Rush as of Old.

Though the Christmas rush at the express companies' offices is not what it was in the old days, a steady stream of packages is now passing through the hands of local agents.

A good deal of the Christmas rush formerly handled by the express companies is now sent by parcel post. However, the growing custom of ordering goods packed and shipped at the store where the gift was purchased has given a great impetus to the 'transfer' business, and perishable goods are also consigned to the express comapiies on account of the speedy handling.

Favourite Gifts.

Turkeys and plum puddings sent from the farm to sons and daughters in the city are favourite gifts which the postman delivers and he also is the Santa Claus who brings pet dobs and cats, canaries and other curious and unwieldy presents.

At the Dominion Express office it was stated that the gifts were just beginning to come in to-day. Traffic between heer and British Columbia left a few days ago, but for the most part friends on one edge of the continent who wished to remember those on the other coast were in the habit of sending money orders, or small parcels by mail, rather than bulky packages.

THIS WILL BENEFIT PETERBORO' WOMEN

Stomach trouble in women is often due to retained waste matter. This poisons the stomach for months causing gas on the stomach and sour stomach. The old poison-us accumulation should be cleaned out with simple buckthorn bark, glycerine, etc., as mixed in Adler-i-ka. Acting on BOTH upper and lower bowel, Adler-i-ka removes matter you never thought was in your system. EXCELLENT for gas on the stomach and chronic constipation. Guards against appendicitis. For sale by McDermid and Jury and E. L. Payne druggists.

VOICE OF THE PEOPLE

The Editor, Examiner,—

Dear Sir,—Your editorial reference to the poor quality of the suggested candidates for municipal approval at the polls and your inference that "better men" could be and should be had, moves me to ask what you, yourself have done. As a citizen you should be equally with others interested. Had you made enquiry you would have learned.

That in all forty-one men of the city had been approached to stand in the aldermanic contest. All but three declined. Declined, my dear sir, with emphasis and verbal violence. I assure there was nothing indecisive in their attitude.

Of these I saw twenty-three, and know whereof I write. Two of the men, good men too, said that the slang-whanging that Alderman James Hamilton received in your advertising columns was enough to scare any hen off the nest and to convince any decent citizen of the risks he ran, that after giving service in the municpality that he would be derided. That evidence was enough, they said, for them. Then why expect "better men" to come out and take chances of municipal ingratitude. Safety first. And who will blame them, except you.

Look at this thing logically. From what classes of the community may your candidates be drawn Professional men will and cannot take the time. Doctors are ever on call, day and night. Occasionally you will catch a lawyer, but only once so often. Heads of manufacturing establishments have not the time at personal disposal. Bankers who are assumed to be a conservatively inclined part of the community are almost debarred by precedent and Head Office rules. School teachers, are debarred. I never knew of a school teacher deliberately going into the Council, for he has trouble enough as it is . And business men along George and Charlotte streets positively will not come out for very obvious business reason. That' settled.

Many excellent men in the mechanical and other trades cannot give the time, as much of city business is done in daylght and not in the dark, or in after hours. Committees have to have daylight attendance, especially the Board of Works And the sacricife of time is serious to a man who has to depend on his personal work for his living.

Now all these classes exclude themselves. Have done so for many years, except in the years when life was less strenuous than we now make it. For instance. I have before me as I write the taxes receipts to a Mrs. Finlay, of the town, for the years 1874-75. The rates in total are 11 1-2 and 12 mills on the dollar. Just about two hundred per cent to three hundred per cent. less than now. Consequently there was not so much to spend and more time to do it in. And less money to wrangle about.

The City of Peterboro this year, as in other years, will take what it can get—a number of good men and others—not what it wants, and surely what it needs. Suppose you, as an experiment, leave your desk, go out this afternoon and up to nomination time to-morrow seek for candidates. Use your powers of persuasion and argument personally instead of on paper and afterwards tell us of your impressions. I think you will see a light. You may sound a call. You will only hear an echo. But don't forget to go to it. Make that sacrifice.

I have the impression, and it is one privilege of our Democratic way of doing things for better or for the worse, that the changes demanded in our procedure in the selection of representatives to the Council, has fallen down. Just as it fell down once before, and we got together and heaved the remains over the fence. It was held up that electing men by the vote of the whole city, instead of by the ward system, would bring out "better men." Has it done so? Suppose you tell us.

That the abolition of the owner or tenant's qualification would call to the colors many men otherwise deprived of the chance of adorning the Council circle. Do you find them seated there? Not much. Not by a jugful. Taken by and large the results have not verified the demand and prediction. Better get back to the wards system, and do it now. You get the closer, more personal sifting and selection in the ward system than by the vague, indecisive vote of the city at large. The larger the city grows the less men and women know about one another, their abilities and qualifications.

F. H. DOBBIN.

OFFICERS ELECTED FOR L. O. L. No. 80

BUSINESS FOLLOWED BY SOCIAL TIME AND REFRESHMENTS

The election of officers for L.O.L. No. 80 took place last evening at their hall. Mr. George Porter, County Master, occupied the chair, and conducted the installation of officers. The election resulted as follows: Past Wor. Master, Bro. H. M. Wilson; Wor. Master, Bro. Robt. Manley; Deputy Master, Bro. Harry Sunman; Chaplain, Bro. Fred. Rooke; Rec. Secretary, Bro. E. G. Clarke; Financial Secretary, Bro. C. E. Wiley; Treasurer, Bro. W. G. Morrow; Director of Ceremonies. Bro. Fred. Burnham; First Lecturer. Bro. Oran Varty; Second Lecturer, Bro. Geo. Mitchell; Committee — Bros. Jno. A. Fair, Geo. Porter, Fred. Meeks, Harold Wilson and Jas. Davis; Inside Tyler, Bro. Jas. Pammett; Outside Tyler, Bro. Robt. Maxwell; Auditors—Bros. F. Rooke and F. Burnham.

After the installation of officers was completed, a social evening was spent by the members, with refreshments of cake and coffee.

GERMANS ARE ALL WORKING

Says Hon. Walter Rollo, Minister of Labour, Just Returned from the International Conference—Less Than 5 Per Cent. Unemployed.

TORONTO, December 22. — The Hon. Walter Rollo, Minister of Labour, returned from the International Labour Conference in Geneva, Switzerland, yesterday, and is evidently very much pleased with the progress made by the conference on international industrial affairs.

Mr. Rollo has been away nearly two months, and during that time visited England, Scotland, France, and Germany, in addition to the regular sessions of the conference in Geneva.

Mr. Rollo was much interested in the two weeks' tour of Germany arranged for the delegates to the conference by the Trades and Labour Congress of that country. He was especially surprised at the magnitude of the German factories, stating that they made the Massey-Harris plant look like a repair shop.

"Germany at the present time has less uneployment than any other country in the world," he said. "Less than 5 per cent. of the working class in Germany are unemployed."

While German workmen were receiving "enormous" wages they were of little use on account of the depreciated value of the German mark.

"In some of the metal factories I was in the men were getting 9 marks an hour, but even at that rate they would have to work a whole week before they could buy a pair of ordinary working boots."

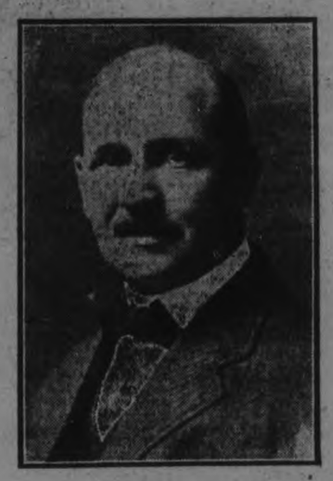

J. J. Turner

The People's Candidate for

Mayor 1922

At Your Service

MORTALLY WOUNDED BY HIS ROOM-MATE.

TORONTO, Dec. 22.—(Canadian Press).—With several stabs in his head, John Kavachok, 18 Eastern Ave., is in St. Michael's Hospital in a dying condition. He sustained his injuries in a fight with a room-mate, who escaped through a window.

A frock of black broadcloth has gauntlets and collar of perforated broadcloth in leather color.

In the line-up of early spring suits and frocks now being shown knickers seem to be in high favor.

"PRAISE HIM WITH MIRTH"

—OLD PSALM

On With The Dance

"Let joy be unconfined." Let everybody be filled with the glad Christmas spirit, and help make this season a Cheerful Christmas, in the true sense of "Peace on earth; goodwill toward men."

HEINTZMAN HALL, PETERBOROUGH

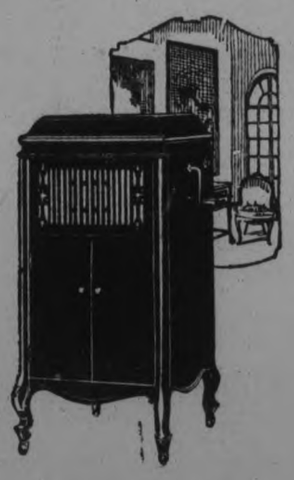

Extends to all the Heartiest Christmas Greetings, and an invitation to every lover of music to visit their newly refurnished Musical Warerooms, and inspect the handsome display of beautiful instruments. Come, hear and admire the many elegant Christmas Gifts we have to show you, including—

Grand and Upright Pianos, Phonographs, Victor Records, Record Albums, Needles, Fibre Needles, Cutters, Record Brushes, Player Rolls, Etc.

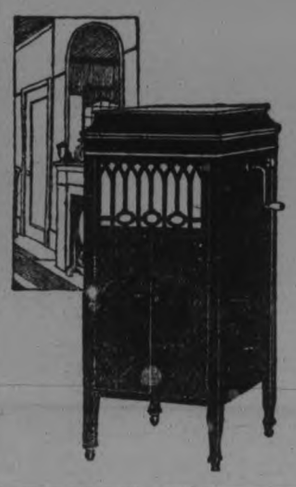

Easy monthly payments can be arranged to suit the purchaser.

We will gladly pack and mail any of th above to any address you wish. Courteous attention assured.

HEINTZMAN HALL

Royal Bank Building

Corner George and Hunter Sts.

W. LAWSON, Manager

STORE OPENS - - 9 A.M.
STORE CLOSES - 9.30 P.M.

The CRESSMAN Company Limited

A 50c Mid-Day Lunch Served in Tea-Room, 11.30 a.m. to 2 p.m.

Store and Annex Open Every Night Until Christmas

Friday and Saturday Special Prices on Silk Undies

$6.95 to $8.50 Envelope Chemise, $4.75

You can have silk crepe de chine or habutai silk. Both are heavy qualities. A color selection of flesh, ivory and pale blue. Trimmings of Japanese hand embroidery, georgette, filet and Val. laces.

$10.00, $10.75 and $12.50 Crepe de Chine Night Gowns, $7.50

Good choosing in this lot of Night Gowns. They show round and square necks and choice of short sleeve and sleeveless styles. Trimmings of georgette, ninon, hemstitching, lace and embroidery workings. A color range of flesh, pale blue, mauve and ivory.

Toilet Sets Reduced

Melba Combination Toilet Sets, $5.95

A regular $8.50 Set that is made up of Love-Me Talcum, Toilet Water, Perfume and Face Powder.

Melba Combination Set, $2.95

A regular $4.00 value. Set comprises Love-Me Talcum, Toilet Water and Face Powder.

Taylor's Carisima Combination Set, $2.75

A regular $3.50 Set that includes Perfume, Talcum, Face Powder and Sachet Powder.

Folles' Carresses Combination Set, $4.75

A regular $6.00 value. Sachet Powder, Toilet Water, Perfume and Face Powder. All are French preparations—we imported them direct.

Bartrand's Mon Caprice Toilet Set, $3.50

A regular $5.00 Set that comprises Cold Cream, Face Powder, Toilet Water and Perfume. French preparations.

Which Will it Be?

Trunk Club Bag or Suit Case

Hartman Wardrobe Trunks, Taxi Size $38, Three-quarter Size $48, and Full Size $51.

Club Bags from $4.75 to $28.75.

Suit Cases from $8.25 to $24.50.

Eleventh Hour Hints

Beauty is but one attribute of the gift desirable; serviceability is its valued contemporary. The two combined achieve for the gift that true worth which endures the tests both of time and of comparison. Many of the Store's departments provide gifts of this desirable type such as apparel, home furnishings, books and numberless others.

For that Baby

He can't spend all his time hugging a woolly lamb, bless him. The zoo pals in time, but both he and mother would adore a fluffy Wool Bonnet, Warm Little Robes, Flannel Jacket, Bootees, Mittens, Eiderdown Kimona or such like.

Our Infant's Department is Well Worth Exploring For Ideas.

Infants' Knitted Sets, of fine white wool. Set comprises a Jacket, Bonnet and Bootees. The Jacket is adorned with blue and pink embroidery garnitures. Priced at **$5.50** and **$8.50.**

Flannel Jackets, in cream color, with edges finished with pink embroidery stitching, and patterned with floral garnitures of French knots. Tie with a pink ribbon. Silk lined. Price, **$4.50.**

Knee Length Bootees, of knitted wool, in all-white or with pink or blue trimming. Priced at 75c, **$1.50** and **$1.75.** Plain white crochet comes at 75c and 95c.

Short Bootees, both crochet and knitted. They combine white and pink and blue and pink. Priced as low as 25c and at 45c and 85c.

Mittens, of white Angorine in the reliable "Priscilla" brand, can be had without thumbs at **$1.19** and with thumbs at **$1.25.** A heavy double knit Mitt sells at 75c and 79c and a heavy, hand-knitted thumbless Mitt at 85c.

Angorine Bonnets, in plain white, with crochet edge. Priced at **$1.50.** Those with a turned-back edge are **$1.75.**

Angora Bonnets are delightfully soft and warm. Choice of plain styles and styles with a roll edge. Priced at **$4.95.**

Angora Slippers, beautifully knitted, and have a little strap that fastens about the ankle and is held with a pearl button. Priced at **$2.25** pair.

Eiderdown Kimonas, of a lovely soft grade of white eiderdown. Have pink satin collars and cuffs and the front edges are finished with button-hole stitching. The collar meets and ties with a silk cord. Priced at **$4.85.** One in blue is **$5.85,** because the collar and other parts are worked with embroidery motifs.

Kimona Cloth Kimonas, in pretty spray patterns. They come in blue or pink and are **$3.50.**

Coloured Pullovers.—These Pullovers can be had in rose or blue with white sailor collar tied with white wool cord and finished with balls on the ends. Priced at **$1.98.**

Friday's Bargain Annex Offer

THREE HUNDRED

Boys' and Girls' Cloth Bound Books, 59c Each

An extensive selection of cloth-bound Books for Boys and Girls. For Boys you will find—The Boy Scout Series, Jack Harkaway Series, Motor Cycle Boys Series, Over There Series, Camp Mate Series, etc.

The Girls' Books are by such authors as Meade, Holmes, Southworth, Scott, Lyall, Carey. Also Campfire, Girls' Series, etc. Every Book is well bound and printed on good quality paper.

The Regular Prices are 69c and 75c.

FIFTY DOZEN

Women's 20c, 25c and 35c Handkerchiefs, 3 for 49c

Dainty New Handkerchiefs, in a variety of coloured and white embroidered designs. The lot is equally divided between 20c, 25c, and 35c values. This price is the lowest of all the low prices we have offered during the Christmas season. Come early for best selection.

Helpful Hints to Puzzled People

From Second Floor

Fancy Spencers, priced at **$4.25.**

Tricotine Underskirts, in rose, blue, brown and mauve, **$4.50.**

Silk and Jersey Underskirts, in a medley of colors, **$4.75, $6.95,** and **$9.95.**

Sweater Coats, in a pleasing assortment of colors and knits, **$7.95, $9.00** and **$11.00.**

Fancy Top Skirts, in fashionable stripes and checks, **$10.75, $13.95** and **$16.50.**

Wool Spencers at **$2.69.**

Camisoles, from **$1.59** to **$4.50.** Many intermediate prices.

Silk and Satin Knickers, from the best makers, **$3.75** to **$5.50.**

Envelope Chemise, of habutai, satin and Italian silk, **$4.75** to **$9.50.**

Night Gowns, of silk, crepe de chine and satin, from **$6.95** to **$15.00.**

Vests, Combinations and Knickers, of jersey silk. Priced from **$3.50** to **$8.50.**

Kimonas, in a wide variety of materials, styles and colors—cotton crepe, crepe de chine, velour and eiderdown. Priced from **$3.50** to **$17.95.**

Chintz Aprons, for as little as **98c.**

House Dresses, in novel style and of such materials as cotton crepe, chintz and ginghams, from **$1.50** to **$5.75.**

From Third Floor

Medicine Chests at **$7.50, $11.75** and **$13.00.**

Cedar Chests, in three sizes, in Colonial design, **$24.00, $27.75** and **$32.50.**

Smoking Stands, Cabinets and Ash Trays, in walnut, oak or mahogany. Trays at **$3.25,** Stands at **$4.50** and **$8.75** and Cabinets from **$12.** to **$20.**

Serving Trays, in a variety of shapes, in oak, walnut or mahogany, from **$3.25** to **$5.75.**

Curates, for serving purposes. Have four plate-shaped shelves, are carried by a handle and fold up when not in use. Made of walnut. Priced at **$15.00.**

Library Tables, fumed oak and walnut, many different designs. Priced from **$17.50** to **$45.00.**

Dinner Waggons, of reed, oak or walnut, from **$30.00** to **$55.00.**

Reed Fern Boxes, are strongly woven, fumed finish and graceful lines. Price, **$12.25.**

Fern Stands, with a deep bowl large enough to accomodate a large pot. Prices, **$7.50, $11.25** and **$12.75.**

Shop in the Mornings—Better Service

A STATEMENT OF MERCHANTS BANK

FINANCIAL STATEMENT FURNISHED TO THE FINANCE DEPARTMENT--ASSETS AND LIABILITIES

OTTAWA, Dec. 22.— (Canadian Press.)—On November 30 the total assets of the Merchants' Bank of Canada were $182,004,625.00 and the total liabilities $161,507,349.00, according to figures furnished to the Finance Department yesterday for compilation in the monthly statement covering Canadian chartered banks. The figures which are in the form of a statement signed by H. Montagu Allen, President; J. B. Merritt, superintendent of branches, and chief inspector, and J. G. Muir, chief accountant, are "subject to the new allocation and re-valuation of certain assets which are now undergoing revision in view of the situation that has arisen."

Loans of the bank, exclusve of overdue debts which total $2,700,465, amount to $119,723,873, made up as follows: call and short loans (not exceeding thirty days payable in Canada, on stocks, debentures and bonds $7,011,017, call and short loans elsewhere than in Canada $4,745,662; other current loans and discounts in Canada $12,857,726.00; other current loans elsewhere in Canada, $1,-101,780.00, loans to provincial governments, $205,550; loans to cities, towns, municipalities and school districts $3,801,931; in addition to these and not included in the above total, is the sum of $472,650, being the aggregate amount of loans to directors and firms of which they are directors.

Other assets of the bank include $14,119,450 Dominion and provincial government securities; $8,796,487 Canadian municipal securites and British, foreign and colonial public securities other than Canadian, $5,-117,790 railways and other bonds, debentures and stocks; real estate other than bank premises $631,351; bank premises $4,607,749, and mortgages on real estate held by the bank $683,774.

The liabilities of the bank include $88,087,635 savings deposits and $38,-345,142 demand deposits payable in Canada. Deposits outside Canada total $3,204,602.

The sum of $11,001,532 is due the Dominion Government, and $2,871,-458 due to other banks in Canada.

MODERN REFORMS A BOON TO SYRIA.

French Occupation Fosters Improved Conditions.

BEIRUT, Syria, Dec. 22.—The streets of this ancient city which for hundreds of years have borne old Arab names have been given French designations as one of the results of the French mandate. Although the Moslem press, which represents a majority of the people, manifests the spirit of public antagonism to the introduction by the authorities of French customs and French language, it concedes that French occupation has been a boon to Syria.

The financial conditions of the province are more stable now. New laws and regulations have been made for the bar placing the legal profession on a higher basis. A new police force has been organized, asdurnig the population of better security than existed during the Turkish regime. New and modern public schools are raising the standard of education. In brief, reforms have taken place in all branches of the government for the betterment of Syria.

New Constitution

A noteworthy event occured a few days ago when Marshal Gouraud, the French High Commissioner, proclaimed the new Constitution.

According to the new regulations Syria is divided into four autonomous states, each endowed with deliberative councils elected by suffrage These states are Damascus, Aleppo, the Alouites and the Great Lebanon. As regards the first three, they are to unite in a federation with a federal congress appointed by the states' governments. The Great Lebanon at present will remain outside of this union; managing its own affairs independently. However, it is at liberty to joi nwith the other when conditions seem favorable.

While the two cities of Beirut and Tripoli are included in the State of Great Lebanon, still they are to have local autonomy. The law allows each a General Governor with executive power. He will have an advisory council nominated by the government until elections are possible. The two General Governors will be nominated by the High Commissioner after consulation with the executive of the state of Lebanon.

"In the East the races are so intermingled that no Western power could govern there without discontenting a good portion of the population", says a Near East missionary. He adds, "The question arises, can France afford to turn against her, the Mohammedan population of Syria?"

TINPLATE TRADE REVIVES

SWANSEA, Wales, Dec. 21. — (Canadian Press).—The Welsh tinplate trade is reviving. Orders from abroad are coming in more freely and Welsh makers are beating American and German competitors in neutral markets. This is possible by reason of the recent heavy price cuts. Welsh makers have just secured a large order (running into many thousands of boxes of tinplate from British Columbia packers. This was secured in the face of the keenest American competition. The first cargo of this consignment has already left Swanca.

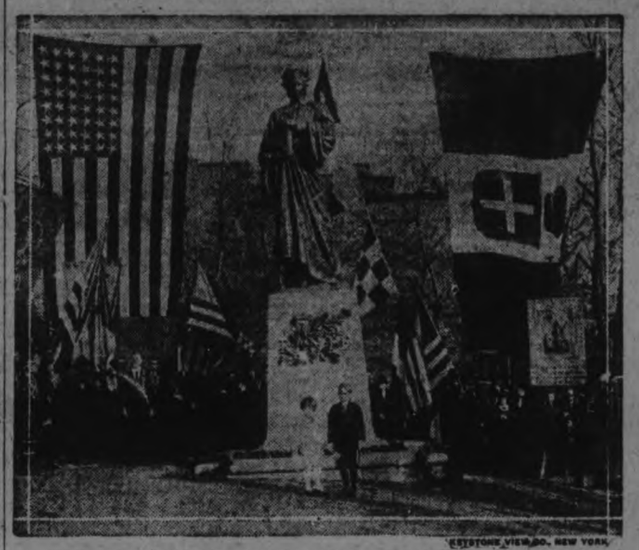

MEMORIAL TO DANTE UNVEILED IN WASHINGTON

A heroic sculpture of the great Italian poet, gift of the Italian-American societies of the country, was recently unveiled in the National Capitol before representatives of the government and of the donors. The two children of Colonel Sherrill, military aide to President Harding—shown standing in foreground—pulled the strings that revealed the monument of the great Italian genius.

THE SPENDER OR THE MISER?

Which is it That Makes the World Go Round?

Is it the miser who makes the world go round."

Thus demands Mrs. Smith-Wilkinson of a bewildered world.

Truly the English spendthrift has made heads at least, go around in Paris, where she spent 5 million dollars in two weeks.

The woman is surely careless with coin. Not content with the hats to be bought along the Rue de la Paix, Madame Monte Carlo," as the stunned citizens of Paris dub her, found a bargain in useless crowns, this especial one being that of the ill-fated czarina, the price 3 1-4 million dollars.

Income is 30 Million.

Among other trinkets she "picked up" in France were the Shrewsbury pearls, price 1-2 million. Then gowns, loose diamonds to sew on dresses, re-upholstering of motor cars and of private suites ran into millions.

And this strange woman defends herself with the plea that she cannot spend her income, which reaches 30 million.

Although apparently champion of the spending ring, Mrs. Smith-Wilkinson is not the first person to enjoy wasting money. There have been those who blazed the trail for her and who established precedents and high marks for wasting long before the gay Britisher came to dazzle the continent.

There was Coal Oil Johnny, who at 21 years old left the oil fields of Pennsylvania to visit New York and show the old residents what a large night looked like.

"Coal Oil Johnny's" Splurge.

John W. Steele—his real name—had a nice little way of getting what he wanted. He selected not only 88,000 worth of clothes of a fine morning, not only bought cabs to help out indigent cabbies, but was perfectly willing to purchase such things as revenge, for instance.

Staying at his hotel during his sensational New York visit he found that a certain clerk was too indifferent to his importance. Johnny bought the hotel, fired the bored clerk and opened the doors to the public, to let who would enter, eat, drink and dwell therein. This cost 1 million dollars that one day.

Also, in four years Coal Oil Johnny became bankrupt. He had to go back to the labor which had formerly netted him but $2 a day. When he died at 77, he had been earning $50 a month.

But doesn't Mrs. Smith-Wilkinson make our Pennsylvania lad look a tightwad

And yet there are other women whom we thought wild wasters until we heard of the golden blaze that has come out of England.

There was Mrs. Charles Anthony of Muncie, Ind., who went in for gold watches on evening slippers, diamond heels, armlets gleaming with gems. When visiting here a few years ago she wore a contraption that looked like diamond handcuffs. It dazzled Peacock Alley dizzy.

Not long before that the murder by his wife of Jacques Lebaudy, self-styled "Emperor of the Sahara," brought out the story of his excesses and extravagances, which often took an amusing turn.

The "Emperor of Sahara."

Lebaudy was believed to be insane. He was at times placed in sanitariums. Perhaps this explains the odd and spectacular nature of his expenditures and escapades. Son of Jules Lebaudy, late sugar king of France, the "Emperor," in 1903, went to London. There he had fitted up for his use a magnificent suite in the Savoy. He called himself by the royal title mentioned. He made appeals to different courts for recognition, since he owned an empire in Abyssinia. In this enterprise he spent many millions. Trades people called on him, anxious for the honor of being accepted "by appointment to his majesty the emperor of Sahara."

His exploits in America, once this affair was ended, were sufficiently startling to cause comment. He used to buy broken down race horses at large prices and give parades to show them off.

Mounted upon these decrepit steeds were uniformed messenger boys for whose services he had arranged. He said he was organizing an army to help the allies. He spent a great deal in buying broken down animals, furniture and taxicabs, all of which were put to similar strange uses.

The vast Lebaudy fortune was not appreciably lessened by the "Emperor's" adventures, since the principal is great. In that respect his spending were seemingly as powerless to ruin himself and family as those of the British woman.

Gates Tipped Waiter $1,000.

Most memorable in the history of recent American spendthrifts was Charles G. Gates, who once tipped a waiter $1,000. It is only fair to say that the man nearly dropped dead, and, later revived, told the proprietor, who returned to Gates $900, the dinner having cost the other hundred. Although willing to throw away money, Gates, it was said, could not be beaten out of a nickel.

On a visit to Cody, Wyo., Gates met a minister clad in a shabby coat. He not only got the clergyman a new coat, but cancelled the church debt. At the same time and place a cow puncher covered with his foot a note Gates had dropped, thinking the rich man would not notice it. But Gates' sharp eyes turned to look contempt at the man who tried to cheat him. Ne never spoke to him again.

WELCOME CONFERENCE

AHMADABAL, India, Dec. 22. — (Canadian Press). — Mahatma Gandhi, the non-cooperationist leader, said, in an interview yesterday, that he welcomed the proposed round table conference with the Viceroy relative to the national volunteer movement. He added, however, that he was skeptical about its success unless the Government changed it attitude regarding what he characterrized as the "fundamental grievance which caused the crisis."

CONGRESSIONAL RECESS

WASHINGTON, Dec. 22.—(Canadian Press).—A Congressional recess from to-day until January 3, was voted yesterday when the House adopted the Senate resolution to that effect.

Rehill's New Coal Yard

Hard and Soft Coal at Closest Prices

Cement	Lime
Wall Plaster	Plaster Paris
White Rock Finish	Mortar Colour
Plasterers' Hair	Plaster Board

THOS. A. REHILL

210 Wolfe St. (near C.P.R. Station)
'Phones—Office, 245: House, 665W.

GIFTS

—WE HAVE A LARGE AND WELL ASSORTED STOCK—

Anticipating your making an early choice of Useful Things as CHRISTMAS GIFTS, let us suggest a Selection from our very Complete Stock of New and Novel Designs in HANDBAGS, BEAUTY CASES, PURSES, and other little things in Leather Goods and Novelties.

Bill Folds.	English Wool Blankets
Music Cases.	Horse Blankets.
Trunk Straps.	Auto Wool Rugs.
Club Bags.	Auto Lined Gauntlets.
Suit Cases.	Gloves and Mitts.
Wardrobe Trunks (Steamer or Taxi Size.	Bells and Harness.
Plush Rugs.	Dog Blankets.
	Footballs and School Bags.

W. H. ROBERTS

LEATHER GOODS STORE — 182 SIMCOE STREET
(Opposite Montgomery House — Horse at Door) *PHONE 1376J*

Store Open To-night — The J. C. Turnbull Co. Ltd — Store Open To-night

Special Christmas Music!

RENDERED BY OUR THREE - PIECE ORCHESTRA — PIANO, VIOLIN AND 'CELLO — FROM 7.30 TILL 9.30 P.M. EVERY NIGHT THIS WEEK. COME AND ENJOY IT.

Hosiery and Gloves

ARE THE MOST PRACTICAL AND SERVICEABLE GIFTS FOR WOMEN AND CHILDREN. THERE ARE SPECIAL OFFERINGS TO BE HAD IN THESE DEPARTMENTS—READ THIS LIST.

Extra Quality Silk Hose, Reg. $2.50, for $1.79 Pair

In brown, navy or black or white. They are an extra fine quality Silk Hose, suitable for party wear. Deep ribbed lisle garter top and reinforced feet. Pair $1.79

Children's Pure Wool Socks, ¾ Length, 85c Pair

In 4/1 rib weave. They have the deep roll top with contrasting colored stripes. These are the famous 'Wolsey" make and are guaranteed unshrinkable. A pair 85c

Ladies' Heather Hose, 69c Pair, 2 Pair for $1.25

In colors of blue and grey. Fashioned and seamless make. These are second grade, but all imperfections have been factory repaired. Regular $1.00 value, for 65c pair, 2 pair $1.25

Ladies' Pure Wool Heather Hose, $2.00 Pair

Woven in the wide rib and may be had in colors of lovat and light or dark brown mixtures. The most popular and sensible Stocking of today, and a wonderful Christmas gift at, per pair $2.00

"Pesco" Pure Wool Hose—Plain Colors $2.00 Pair, Heather $2.25 Pair

The most appropriate of all Hose for a Christmas gift All-Wool Heather or Plain Colored Hose. These are the genuine full-fashioned and seamed leg Hose. Colors are plain navy, grey, brown or black. Heather mixtures in colors of green or blue.
Plain colors, per pair $2.00
Heather, per pair $2.25

Ribbed Heather Hose, $2.00 Pair

In colors of brown or lovat. These are a pure wool heather and have real double toes and heels. They make ideal Christmas gifts; done up in Christmas boxes. Pair $2.00

Full-Fashioned Silk Hose, $3.50 Pair

"Kayser" quality Silk Hose, a quality for party wear, Have high spliced ankles and reinforced feet, deep silk lisle top, and they are full fashioned and seamless. Pair $3.50

Gauntlet Silk Gloves, $3.25 Pair

A very pleasing and practical gift. They have a one-dome wrist and frilled cuff. Colors are navy with white, mastic with navy and plain grey. Heavy double finger tips. Pair $3.25

Ladies' Pure Wool Heather Hose, $1.69 Pair

This is our fastest selling line of Heather Hose. We receive a fresh shipment every week. This week it was an extra large one for the Christmas rush. The colors are brown and navy mixtures. Double feet and good hemmed top. An All-Wool Stocking at, pair $1.69

"Perrin's" Kid Gloves, Black or White, $1.69 Pair

These may be had in black with white points or white with black points and two domes at wrist. All the seams are securely sewn and the kid is of an extra fine quality. Pair, $1.69

Ladies' Suede Gloves, $2.25 Pair

In grey and beaver shade with pique-sewn seams and one-dome wrist; contrasting points. These are very serviceable and good looking Gloves for her gift. Per pair $2.25

Heavy Quality Silk Gloves at $2.95 Pair

"Niagara Maid" Heavy Silk Gloves with tucked wrist and 4 domes fastening at side of wrist. In colors of grey, mode, black or white with black points. Reinforced finger tips and all seams securely sewn. Pair $2.95

Ladies' Fur-Lined Gloves, $5.50 Pair

The warmest and most comfortable Gloves to be had. A heavy quality mocha with fur lining from tips of fingers to wrist. They are fastened at wrist with either strap or dome. Priced at, pair $5.50

Ladies' Mocha Gloves, $2.25 Pair

The ideal Winter Glove, with pique-sewn seams, one-domed wrist, contrasting points and come in colors of beaver and grey. Price, per pair $2.25

Fur-Trimmed Children's Mocha Gloves, $2.50 Pair

Children's Fleece-Lined Heavy Mocha Gloves in grey or brown. They have one dome fastener at wrist and are fur trimmed around the top of wrist. A splendid wearing Glove. Per pair $2.50

Gauntlet Cape Gloves, $3.75 Pair

The fashionable gauntlet wrist is a fine quality of cape. The wrist is fashioned with a one-dome strap; contrasting points on back. Colors of grey or brown. Pair $3.75

Our Luncheonette Menu For Friday

No. 1—Hot Lunch, 25c
Tomato Soup
Pork and Beans
Brown Bread and Butter
Tea, Coffee or Chocolate

No. 2—Hot Lunch, 35c
Hot Meat Pie
Bread or Roll
Tea, Coffee or Chocolate
Ice Cream

No. 3—Cold Lunch, 35c
Cold Roast Pork
Potato Salad
Bread or Rolls
Tea, Coffee or Chocolate

Tea, Coffee or Chocolate with Sandwiches or Rolls 15c

Dainty Desserts served at reasonable prices

Hot Bovril 10c

Christmas Candies at the Candy Counter

Boxed Chocolates at, per box, 39c, 59c, 69c, 85c, $1.65, $2.00 to $7.50

BULK CANDIES

Humpty Dumpty Mixture 50c
Jelly Beans 30c
Jumbo Creams 35c
Assorted Kisses 30c
Bull's Eyes 39c
Satin Butter Cups 60c
Butter Crisp Chocolates 50c
Old-Fashioned Chocolates ...50c
Our Special Assorted 39c
High-Grade Chocolates, in a variety of hard and soft centres, at, lb. 60c
Candy Canes at, each ....1c to 10c
Horehound, stick 5c

A big selection of flavors of Tobler's Swiss Milk Chocolates, the genuine Swiss Milk, at from, each .....10c to 35c

ONTARIO GOVERNMENT REFUSES TO CONTINUE RELIEF SCHEME

(Continued from Page 1).

The unemployed in Peterborough ask the Drury Government for bread and they receive an Order-in-Council. It's not even a crust. It's a stone.

Surely T. Tooms, M.L.A., has not given his assent and blessing to this unpalatable and unnourishing Order-in-Council!

MR. TOOMS KNOWS THE CONDITIONS.

Mr. Tooms knows that many of the men out of work in Peterborough, and who have been out of work for months through no fault of theirs, are mechanics and tradesmen, not to mention the unemployed labourers.

This fact must also be known to Mayor McIntyre, Peterborough's Labour Mayor, as it is certainly known to Ald. Gainey, Ald. Crowe and Ald. Morrison, who reached the Council by the support of Labour.

These Labour leaders are supposed to have some influence, Mr. Tooms especially, in the U.F.-Labour Government at Toronto.

SHOULD PUT IT UP TO PREMIER DRURY.

Let them exercise that influence in this crisis. Let them demand of Premier Drury that the mocking Order-in-Council be rescinded and that the Provincial Government join with the Dominion Government and the City Council in bearing this winter's burdens of relief for deserving workingmen and their families.

This is a fair and honest request, and should not have to be urged in this manner upon an avowedly Labour-U.F.O. administration.

The workingmen of Peterborough should not be blamed if they judge the Drury Government upon that hardtack Order-in-Council.

It isn't even good hardtack. As a help in time of trouble it isn't worth the paper it's written on.

The people expect more than that of Premier Drury and the Hon. Walter Rollo, Minister of Labour.

TRADES COUNCIL DISCUSS COMPANY

(Continued from page 1).

statement had been made about the Red Arrow concern.

Mr J. Crowe related what he knew of the company and its negotiations with the City Council. Mr. Crowe said the question of the company's standing or purpose was a difficult matter for an outsider to determine. The Ford enterprise had "started low."

Mr. William Rudkins said he became acquainted with Mayor A. B. Carlson, of Jamestown, during the time that he (Mr. Rudkins) was Industrial Commissioner of Lindsay. Mr. Carlson was prominently identified with Birmingham Motors, and Mr. Rudkins said he found him to be a fine type of man in every particular. He has been elected Mayor of Jamestown for fourteen consecutive years. Mr. Rudkins said that Henry Ford had his ups and downs, and that one of the best industries that Peterborough has to-day was founded by a man who came here with his samples in a carpet bag and had to borrow money to start with.

Mr. F. Mesley, President of the Trades Council, thanked Mr. Tooms for bringing the matter to the attention of the meeting and said the investing public would be well advised to use caution in an investment of any kind.

The matter of having Mr. Byron Lederer, representing Birmingham Motors, here, address the Trades Council was discussed, but it was pointed out that Mr. Lederer and his associates have addressed the Council on two previous occasions and outlined their plans. It was generally agreed that so far as the members of the Trades Council was concerned the Birmingham Motors proposition did not differ materially in its method of financing from such enterprises as the Red Arrow or any other company starting in a similar and accepted way.

pose of the act is to protect the workingman who has purchased a home and is unable to meet the payments when they fall due owing to the industrial depression. On motion of J. Crowe and W. Rudkins the support of the Peterboro Trades Council was pledged and Mr. T. Tooms M.P.P., added the assurance that it was the intention of the labour group to bring the matter up in the Provincial Legislature.

The Municipal Slate

Mr. George Stenton referred to the municapal slate endorsed by the Tenants and Ratepayers Association and said that judging from the presence of W. H. Bradburn, F. H. Dobbin and others on the membership roll of the Association it was nothing more than the "Citizens Committee" in disguise. "They were kicking about the gang in the City Council last year and now they turn around and endorse the same outfit" observed Mr. Stenton.

Mr. Tooms said the ratepayers would exercise their own discretion in the matter.

A communication signed by A. B. Martin of New York, in which the writer said he was acting for the "Friends of Soviet Russia" requested aid for the starving children of Russia. The communication was received.

MUNICIPAL TOPICS

(Contined from page 1.)

us get somebody who can", observed Mr. George Stenton.

Single Tax System

Mr. T. J. McMurray put in a claim for the single tax system which throws the burden of the taxes on vacant and unimproved property. It was suggested that the City Council be asked to submit the question to a vote of the people.

Ald. J. Crowe reporting on the fate of the proposed meat by-law in the City Council said he had voted against the move to throw the farmers market open for the sale of meat in less than quarter lot for the reason that it would involve the city in difficulties with the Provincial Board of Health. The latter would demand sanitary measures that would make such a move costly to the city and besides the sale of meat could not be continued on the market during the summer months. The opening of a new retail meat store on Charlotte street had brought about lower prices and the need for such civic legislation was not now so necessary.

"If you could only throw the market open to the sale of Port Hope bread it might have the effect of lowering the price of the local product", remarked Mr. Tooms.

Ald. Crowe said one of the local bakers had inferred that the Port Hope bread was not made under sanitary conditions. The members took this with a grain of salt and Mr Tooms remarked that the factory inspector would have something to say about such a condition if it was apparent to him.

Education Committee

The names of Messrs. F. Mesley, C. Spence and T. Tooms will be suggested to the Board of Education as a proposed Educational Committee to co-operate with the Board in matters of educational interests affecting the labour interests of the city.

The Trades Council endorsed the candidature of Mrs. W. R. Morris who will probably seek re-election to the School Board and also commended her for her stand on the question of a technical school. It was agreed that Mrs. Morris was well qualified to sit on the Board of Education.

A Moratorium

A communication was received from the Brantford Trade and Labour Council seeking support for a proposed moratorium act similar to the one enacted in 1915. The pur-

SEPOY'S GALLANTRY BEYOND PRAISE.

Victoria Cross Awarded to Private in Indian Army.

The King has been graciously pleased to approve of the award of the Victoria Cross to No. 1012, Sepoy Ishar Singh, 28th Punjabis, Indian Army. For most conspicuous bravery and devotion to duty on 10th April, 1921, near Haidari Kach (Waziristan). When the convoy protection troops were attacked this Sepoy was No. 1 of a Lewis Gun section. Early in the action he received a very severe gunshot wound in the chest and fell beside his Lewis gun. Hand-to-hand fighting having commenced, the British officer, Indian officer, and all the Havildars of his company were either killed or wounded, and his Lewis gun was seized by the enemy. Calling upon two other men, he got up, charged the enemy, recovered the Lewis gun, and, although bleeding profusely, again got the gun into action. When his Jemadar arrived he took the gun from Sepoy Ishar Singh and ordered him to go back and have his wound dressed. Instead of doing this, the Sepoy went to the medical officer, and was of great assistance in pointing out where the wounded were, and in carrying water to them. He made innumerable journeys to the river and back for this purpose. On one occasion, when enemy fire was very heavy, he took the rifle of a wounded man and helped to keep down the fire. On another occasion he stood in front of the medical officer who was dressing a wounded man, thus sheltering him with his body. It was over three hours before he finally submitted to be evacuated, being then too weak from loss of blood to object. His gallantry and devotion to duty were beyond praise. His conduct inspired all who saw him.

SPECIAL WHEAT POOL

WINNIPEG, Dec. 22.—(Canadian Press).—Special Wheat Pool Committee of Canadian Council of Agriculture in its report submitted to Council yesterday finds it impossible to evolve scheme for establishment of wheat pool on lines laid down by Council of Agriculture, al..c, b ..83..

Fill The Christmas Stockings

THE MARATHON CANDY KITCHEN

We have the greatest range of Choice Chocolates and Assorted Candies for our Christmas trade and at the Most Popular Prices ever offered to Public of this city.

SPECIAL FOR XMAS HOLIDAYS

Xmas Mixed Chocolates .....35c lb., 2 lbs. 65c
Xmas Mixed French Creams .....25c lb., 2 lbs. 45c
Xmas Mixed Taffies .....20c lb., 2 lbs. 35c
Xmas Home Jellies Mixed .....20c lb., 2 lbs. 35c
Peanut Taffies .....20c lb., 2 lbs. 35c
Cocoanut Rock .....25c lb., 2 lbs. 40c
All kinds Carmels .....25c lb.
Our line of Fancy Boxed Chocolates will make excellent Xmas presents. Prices to suit everyone, from 35c to $5.00
Mixed Nuts .....35c lb., 2 lbs. 65c

ALL OUR CANDIES MADE ON THE PREMISES

On December 31st we will give away FREE one beautiful Calendar to every customer.

A MERRY XMAS TO ALL

MARATHON CANDY KITCHEN
N. G. DOUKAS & BRO., Proprietors
(Next to Bank of Nova Scotia)

For Christmas Shoppers

In Stock a Very Fine Selection of CHRISTMAS CARDS at Very Reasonable Prices.
Special — Hawley's Christmas Mixed Candies, per Lb. 25c
Neilson's Christmas Boxes of Chocolates.
May be Ordered and Put Aside for You.
Order an ICE-CREAM BRICK for Christmas.
Hawley's Candy Store
344 CHARLOTTE STREET
'Phone 466.

Christmas Aspirations

You will find it difficult to select a more appropriate Family or Personal Gift than a year's subscription to

The Examiner

For 1922

Just while it is fresh in your memory, send your order in for this Christmas Present that will be new every day during the year—a daily visitor as well as a daily reminder of the giver. Delivery of the paper will begin on December 26th.

The Gift That Will Come To You Every Day

RATES

	Year	Six Months
By Mail	$4.80	$2.50
Delivered in City	6.00	3.50

Less than 6 Months, 50c per Month.

DISMISSES WIFE'S SUIT AGAINST HUSBAND.

Court Rules She Can Not Maintain Action to Collect Damages for Injuries in Auto Crash.

NEW YORK, December 21. — Justice Kapper, in the Brooklyn Supreme Court, dismissed an action for $25,000 damages brought by Mrs. Harry Perlman, Brooklyn, against her husband for injuries she incurred in a ride with him in an automobile which ran into a Brooklyn trolley car.

Justce Kapper dismissed the action primarily on the ground that a wife could not maintain an action to collect damages from her husband for injuries received through his negligence. This was the position taken by counsel for Mr. Perlman. Commenting on this, Justice Kapper remarked:

"In this respect I think the husband's attorney is right, although what the husband himself actually thinks about it is not made known to me. If it were not for the repeated admonition of our Appellate Courts that the subject of casualty insurance should not be referred to in this class of litigation, I should indulge in the presumption that the husband is not entirely insured against liability for negligently causing injuries, but that if he were not we should hardly be confronted with this suit against him."

On 21st April last the automobile driven by Perlman was in collision with a Graham Avenue car at the Brooklyn end of the Brooklyn Bridge. Mrs. Perlman said she was injured on the head and body, and suffered from nervous shock as a result of the accident. The Brooklyn City Railway Company was made a co-defendant in the suit.

Before grinding coffee heat the berries for a few minutes until they take a deeper shade of brown If this is done the coffee will be of much better flavor.

Shop this Xmas at BOND'S DRUG STORE

YOU WILL BE PLEASED WITH YOUR PURCH ASE. A SPLENDID ASSORTMENT OF USEFUL, PRACTICAL GIFTS AT MODERATE PRICE S. HERE ARE ONLY A FEW OF OUR MANY:

Safety Razors, in every make — Gillett, Autostrop, Ever - Ready, Gem, etc. Pretty Travelling Sets with Brush, Soap and Razor. Priced from ..... **$1.00 Up**

Leather Goods, including Music Rolls, Purses, Gents' Roll-Ups, Manicure Sets, Handbags, Gents' Wallets, Travelling Cups, Flasks Collar Bags, Handker chief Cases, etc.

Kodaks and Brownies. Developing Tanks, Albums, Lamps—everything for the amateur photographer.

Ebony Goods, consisting of Military Hair Brushes, Clocks, Puff Boxes, Frames, Cloth, Hat and Bonnet Brushes, etc., etc.

Nurses' and Doctors' Gifts, including Thermometers in sterling cases, Special Pocket Hypodermic Cases in gold and silver, Surgical Scissors, Probes, Directors, etc., etc., etc.

Boy Scouts' Flash Lights, Compasses, Snapshot Albums, Brownies, Fountain Pens, Ever-Sharp Pencils, Pocket Microscopes, First-Aid Kits, Small Pocket Roll-Ups, etc.

Fountain Pens, Waterman and Swan, gold mounted and plain, self - fillers; over 200 to choose from.

Toilet Cases, in ivory or ebony, from 2-Piece to complete 15-Piece Sets. Priced at ....**$3.50 to $35.00**

Solid French Ivory, in individual pieces. Priced from ..... **50c Up**

Xmas Perfumes, including Houbigant's, Rigaud's and other best French makes. Also a complete line of Seeley, from .... **35c to $10.00**

Page & Shaw's and Neilson's Chocolates, in pretty Xmas packages. Price ..... **35c to $15.00**

Every-Ready Flash Lights and Lanterns.

Writing Portfolios, a full range, in brown, grey and black, ranging from ..... **$3.50 to $15.00**

Xmas Stationery, all Gage's, in special holiday cases, from ..... **25c to $6.50**

Also Kid-Finish Holland Linen, etc.; Correspondence Cards and Combination Sets with Sealing Wax, etc.

Djer Kiss Toilet Sets, from three to complete sets. Also in Mavis, Mahalia and Love-Me ..... **$5.00 Up**

Thermos Bottles, Carafes, Judgs, Lunch Kits, Cups—everything in Thermos.

Shaving Sets, in pretty satin-lined cases. Priced from ..... **$2.50 Up**

Shaving Brushes and Mirrors, folding for travel and plain or magnifying.

Hot Water Bottles and Foot Warmers, appreciated by young and old.

Smokers' Sets, in brass and wood trimming ranging from ..... **$1.25 Up**

Manicure Cases, in ebony and ivory, from 3-piece to 10-piece sets, from ..... **$1.50 Up**

Chamois Vests, for ladies and gents, all sizes. A most appreciated gift ..... **$3.50 Up**

Baby Gift Sets, consisting of Comb, Brush, Puff Box, etc. ..... **50c Up**

French Soaps.

OUR AIM IS TO PLEASE

ALL GOODS SOLD AT OUR STORE GUARANTEED SATISFACTORY OR MONEY REFUNDED

MADILL'S OLD STAND

Bond's Drug Store, Cor. George & Hunter Streets

GOOD TIMES

By Charles Frederick Weller
Special District Representative, Community Service (Incorporated)

In "Hindu Tag" one is safe against being tagged when his forehead is touching the floor! How completely such a game "breaks the ice" is easily imagined. Fat and thin people, old and young, poor and rich, frigid and informal—all have played Hindu Tag joyfully and in such various places as a Quaker meeting house, a public schoolroom, a community club, two small family parlors, in the basement of a Presbyterian church and in soldiers' training camps.

It was in a church that I first hit upon the discovery (for it was surprising to me, though others may have understood it long ago) that many audiences will comprehend the essentials of recreation and community service better from playing games together than from hearing admirable discourses. Such discourses had been delivered to a responsive audience at York, Pennsylvania, when a sudden impulse led me to say to the fifty or sixty adults present, what I had occasionally tried with youngsters, namely:

"All of you line up against the wall at one side of the room. I'm It. Standing in the center I will call out:

"Pom, Pom, Pull-away;
If you don't come,
I'll pull you away.

"Then you will all run to the other side of the room. If, before you get across, I tag any one of you three times, he is It and must help me tag the others as they run back and forth, each time only at my call. When all are tagged the player whom I caught first is It for a new round."

This is the finest kind of game to begin with, if space permits. It starts things easily without asking people "Will you play?" and without making anyone conspicuous. Self-consciousness is lost in the joyful momentum of the group.

Quiet Games.

To rest awhile, we next played a sit-down game—a mind-reading mystery. I had previously conferred with my co-worker and when he left the room at the beginning of the new game it appeared to be without collusion between us. Borrowing a shiny spoon, though the back of a watchcase or any other surface would do equally well, I solemnly pretended to photograph upon it the face of any member of the group whom the circle of players pointed out. My partner then returned; studied the supposed photograph; and invariably identified its subject.

There was a bright young man present who soon devised a code of his own for such mysterious mind reading and taught a young woman to play the trick with him. Their method was that the performer who remained in the room should stand or sit in the seventh place to the left of the person photographed. But it was a schoolhouse party in New York State that my real method was detected—by a school-teacher who made my trick fail by sitting with her hands and feet in the same position in which the photographed subject sat. For that is the secret—the performer who pretends to take the photograph, while his previously instructed colleague waits outside, sits down casually, with his hands and feet in the positions assumed by the person to be identified.

What to play in the fixed seats of a small schoolroom was the problem which suddenly confronted me in an attractive coal-mining center in Pennsylvania. The desks were small, the adult audience seemed bulky and the spaces around the seats were narrow. Having first moved some of the scattered people so that all the rows were evenly filled, I gave to the person in the front seat of each row a blackboard eraser. These were all held up at arm's length and, beginning at my signal, they were passed by the front seat people to those next behind and so on from hand to hand, up each row and back again to the front seat. That row won the race whose returned eraser was first held aloft by the man or woman in the front seat.

It is well to play quiet, sitting-down games between those which make the lungs and heart work vigorously. Thirty or forty minutes of self-forgetting, co-operative recreation puts "unity" into "community" and optimistic vigor into new plans for social advance.

Roosevelt's Play Spirit.

"Nose and Toes Tag" was the next game we tried in that conventional mining town schoolroom. Ten volunteers were called forth, because that seemed as many as could well play in the narrow aisles around the seats. I was "It" and I told the other players that each would be safe from being tagged when he held his nose in one hand and the toes of one foot in the other hand.

A well-filled-out bank president—who had come over with us from a neighboring little city to help in organizing for community service—made a living picture which I recall with joy. In some of my subsequent conferences with him I always contended, but he as stoutly denied, that he could not have stood so long on one foot if he had not leaned against a desk. Ordinarily, if a player stands too long holding his nose and Toes I bump against him and he has to run for it.

One young man I chased out of the schoolroom, through the empty hall and back again around the seats. Though I did not quite catch him, I did force him to grab his toes and nose for safety. Afterward, when I learned that this youth was the local prizewinning runner, I felt that I had done pretty well. The point is to play every game with the utter abandon of a joyous child. As Roosevelt stated the good American play spirit—which characterized all his wonderful work:

Don't flinch. Don't foul.
Buck the line hard.

CHRISTMAS DINNER

CHICKEN PIE DINNER

An old-fashioned New England Christmas dinner was, first of all, characterized by a lavish simplicity because, given two courses only, it appeared a matter of hospitality to load the table with every dainty that could possibly pertain to those two courses. At one end of the table—on which was placed, before the guests seated themselves, everything provided for the more substantial portion of the feast—was displayed the ample chicken pie; at the other end, perhaps, a roasted fresh ham might be displaying its tempting pink slices, white-rimmed and clove-dotted; or a "spararib" bursting with richness.

Chicken Pie. For a large pie, boil two fine fowls until tender and allow them to cool in the broth, which has been salted, overnight. Next day drain, and cut or pull off the meat in nice pieces of suitable size for serving. Small bones, like the wishbone, second joint, and so forth, may remain. Boil a dozen and a half very small onions and a few small potatoes, quartered, until tender, salting the water the last part of the time. Meantime, boil away the broth until strong and rich, and thicken a pint and a half of it with four tablespoonfuls each of butter and flour melted together. Season highly to taste with a little paprika, salt, pepper and add a cup of rich cream; let boil up, thicken a bit more if desirable, and pour over the pieces of chicken, which have been laid in a rather shallow large baking dish, with the onions and potatoes arranged in layers. A small cup may be placed in the middle, bottom side up, before putting in the chicken and vegetables. Parsley and minced sweet pepper may be added to the sauce if liked.

Make a rich baking-powder crust; roll to half an inch in thickness and lay over the top, first buttering the edges and putting dots of butter over the chicken. Cut ornamental gashes, brush all with milk and bake in a hot oven until top is a rich, golden brown. Brush with melted butter when removed from the oven. Regular pastry may be used if preferred.

Delicious Christmas Pudding. One cupful each of chopped suet, milk or coffee and molasses, three cupfuls and a half of flour, one teaspoonful of saleratus, two teaspoonfuls of cream of tartar, one teaspoonful each of salt and cinnamon, half a teaspoonful of cloves and nutmeg, a little mace, a little grated orange or lemon peel and two or three cupfuls of fruit, either raisins, currants or sliced citron.

Steam in a buttered pudding boiler four or five hours; serve with hard sauce.

LOBSTER FISHING SEASON A FAILURE.

Majority Fishermen Lost Heavily in Storms.

HALIFAX, N. S., Dec. 22.—(Canadian Press)—The special six weeks fishing season for lobsters beginning November 1, granted by the Dominion Fisheries Department to fishermen on the southwestern shore of Nova Scotia, is reported to have been a failure from the standpoint of the majority of the fishermen engaged, though in Halifax county where the fishermen did not have their earning, offset by the loss of traps in the heavy storms after the end of November, cleared about $100 per boat for the month, it was a benefit, as many of the boat fisher men engaged in fresh fishing during the summer had been obliged to suspend operations owing to lack of markets, and faced the winter with scant resources.

A large percentage of the lobsters taken on the south-western shore were not in proper condition for canning, much less for the fresh markets, their season's shell having hardly had time to harden, and the flesh being poor. The catch which at normal prices would have been worth $500,000, only brought about $250,000.

One result of this special season was to glut the American market, causing coniderable loss to the fishermen of Maine, and of St. John counties, N.B., who ordinarily have the early winter market to themselves.

Owing to the immature condition of the lobsters few of the factories on the southwestern shore attempted to can them, the pack being less than one half of what it was expected to be, a fact most gratifying to canners throughout the Maritimes who fear the production of an extra pack would tend to reduce prices.

Acording to loçal fishing authorities the fishermen of the southwest shore will in future year be content to wait for the regular open season for lobsters, beginning March 1, when the lobsters they catch will be of greater value.

PROFESSOR OUSTED AS A "PEEPING TOM."

Chicago U. Man Said to Have Peered Into Co-Ed's Bath.

CHICAGO, Dec. 22.—Prof. Gerald Louis Wendt, one of the most brilliant of the younger member of the faculty of the University of Chicago, was dismissed by President Harry Pratt Judson as a "Peeping Tom." It is alleged that Wendt peeped through the window of a bathroom in a woman's dormitory.

He was found at 11 p.m. by a special policeman on the roof of a shed in the rear of Kenwood Hall, from which he could command a view through the window. Only the intervention of another member of the faculty saved Wendt from arrest and immediate exposure.

The University Campus is divided between two factions, one condemning the pedagogue, the other defending him as a victim of the "scientific mind." The dismissed professor was recently promoted for exceptional research work in chemistry. He is a Harvard graduate, married and the father of a son.

Pres. Judson expressed regret in asking for his resignation. It was said that Prof. Wendt is on the verge of a nervous breakdown.

A CHRISTMAS PRESENT

BOSTON, Dec. 22.—(Canadian Press).—More than ten thousand person who invested money with Charles Ponzi last year will receive ten per cent of their orinigal investment in time for Christmas. This is first dividend by trustees.

CUT-RATE

SHOE REPAIRING

Save your Boots and save your Health by having your Shoes Soled with WATERPROOF SOLE LEATHER, or you can have the Best OAK TANNED LEATHER.

As there are many out of employment in the City, I will put on
MEN'S SOLES for $1.00
LADIES' SOLES for 75c
LADIES' RUB. HEELS.... 40c
All other work in same proportion; and all work Well Done.
SKATES Properly Ground with Oil finish, only 15c

C. GRIFFIN
COR. LAKE & GEORGE STS

10—ONLY—10

Blue Bird ELECTRIC WASHING MACHINE

For the holiday season I will sell 10 only Blue Bird Electric Washing Machines for the small sum of

$5.00 DOWN

Balance on easy payments, without interest.

This offer is to 10 members only, and positively ends on Saturday, Dec. 31st.

BLUE BIRD ELECTRIC WASHING MACHINE CLUB
J. McLAREN
200 ANTRIM ST. Phone 1887j
Free Demonstration with every Machine.

VOCALION

Greatest of all Phonographs

Best of all Christmas Gifts

The greatest, because of its tone, rich, sparkkling and clear as the chimes on a frosty morning, mellow and deep as the song of the waves.

The greatest, because of its rare beauty of design; dignified, graceful and distinctive as hand-carved furniture.

The greatest, because it alone possesses the Graduola—that makes it an instrument to play, if you desire, as well as to hear.

And the best of all Christmas Gifts, because it opens to you the whole world of music—plays all records without extra attachments—and gives a lifetime of enjoyment.

Vocalions with Graduola are priced from $160. Art Models from $355. Convenient monthly terms.

WHITEHOUSE & SON'S

New Music Showrooms

118 Hunter Street. EXPERT TUNING AND REPAIRING

STOP

and think for a moment what your loss would be should Fire destroy your buildings, business, home or contents.

Without *Fire Insurance* your loss is a total one.

With *Fire Insurance* you suffer no loss whatever —and a few dollars a year gives you this protection. All branches of Insurance represented.

See us about policy to-day.

Davis-Thompson Co., Ltd.

Insurance and General Agency

433 George Street, - - Peterborough, Ont.

Gift Suggestions

For Mother, Wife or Sister

Practical, Beautiful and Useful

1847 ROGERS BROS.

"Silver Plate That Wears"

Always gives a good impression. A gift that will last for years to come. We carry a good line in all the popular styles, and can give you pieces in beautiful gift boxes, ranging in price from ..... $1.35 to $22.50

Electric Vacuum Cleaner

Would make an ideal gift for the home. When you are buying you might as well get the best, and especially when it costs no more than the rest.

The Sweeper Vac

Has motor - driven brush with switch control, which places it far ahead of any vacuum cleaner yet known. Call and let us show you this cleaner.

Fire-Place Furniture

Brass Fire Sets ..... $11.00 to $20.00
Brass Coal Hods $10.00
Brass Coal Box $20.00
Black Fire Sets ..... $6.50 and $8.50
Spark Guards ..... $3.00 to $12.50

Electric Goods

Iron at $6.50
Toaster $5.50
Toaster Stove $6.50
Percolator ..... $15.00 to $38.00
Hot Plate $16.00
Heater ..... $10.00 and $12.00

Brass Goods

Fern Pots ..... $1.50 to $2.90
Jardinieres ..... $2.25 to $4.50
Tea Kettle ..... $1.50 to $3.50
"Toddy" Kettle $5.00
Pedestal $6.00

Waxer Polisher

For polishing hardwood floors. Priced at $4.50

Polishing Mops

That scatter no dust. Priced from ..... $1.25 to $2.25

Tea Pots and Coffee Percolators

In nickle-plated and aluminum ware, ranging in price from ..... $2.50 to $11.00
See our specials at ..... $4.50 and $5.00

Pyrex Oven Ware

Pie Plates, Casseroles and Bake Dishes. Makes a very suitable gift. We can give you pieces from $1.25 to $18.00

Casseroles

As illustrated, with either Pyrex or Gurnsey ware linings. Makes a beautiful and useful gift. Priced at ..... $3.50, $4.00, $5.00 to $11.00

WE ALSO SUGGEST

Skates, Sleighs, Manicure Set, Chafing Dish, Crumb Tray and Scraper

OPEN EVENINGS

Peterboro Hardware Co., Limited

COPYRIGHT KEYSTONE VIEW CO. NEW YORK

GETTING READY FOR SANTA

Making novelties with which the stage will be properly set for the entry of the patron saint of the Yuletide season. In the purchase of these trinkets—the props of the holiday season—a fortune is spent each year and many makers of novelties turn their shops over to their manufacture for several months.

Women's Page

BY JEANNETTE

This Department will be presented twice a week for the benefit of those interested in this phase of local activity. It will be conducted by Miss Kathleen McCarthy.
Articles of a social or general nature are always welcome, providing they are brief. Address all communications, such as personals and other social items, to the Society Editor of the Examiner, or telephone 1,600.

Christmas To Inmates of The Public Institutions

BESIDES THE VERY POOR THERE ARE OTHERS IN PETERBOROUGH TO WHOM CHRISTMAS MAY NOT BE A TIME OF CHEER AND HAPPINESS.

Besides the very poor, there are others in the city to whom Christmas may or may not be a time of cheer and happiness. In the jail, there are seventeen men and one woman, the most serious of the charges against whom are those of forgery and fraud, with six vagrants and two trespassers on the railway; at the House of Refuge, there are twenty-eight men and eleven women; in the Protestant Home, fourteen men and fifteen women; in the House of Providence, twenty-five men and forty-eight women; at St. Vincent's Orphanage, forty children, and at the Shelter, seventeen children, while the sick in the hospitals number ninety-one, thirty-seven at St. Joseph's, and fifty-four at Nicholls Hospital, at least this is the number recorded within the last ten days.

Scrooge in "Christmas Carol"

Scrooge, in "A Christmas Carol", before the visitation of the Three Spirits:

"A merry Christmas, uncle! God save you!" cried a cheerful voice. It was the voice of Scrooge's nephew, who came upon him so quickly that this was the first intimation he had of his approach.

"Bah!" said Scrooge, "Humbug!"

"Christmas a humbug, uncle!" said Scrooge's nephew. "You don't mean that, I am sure."

"I do," said Scrooge. "Merry Christmas! What right have you to be merry? What reason have you to be merry? You're poor enough".

"Come, then', returned the nephew, gayly' "What right have you to be dismal? What reason have you to be morose? You're rich enough".

Scrooge having no answer ready on the spur of the moment, said "Bah!" again; and followed it up with "Humbug!"

"Don't be cross, uncle," said the nephew.

"What else can I be," returned the uncle, "When I live in such a world of fools as this? Merry Christmas. Out upon Merry Christmas! What's Christmas time to you but a time for paying bills without money; a time for finding yourself a year older, but not an hour richer a time for balancing your books and having every item in 'em through a round dozen of months presented dead against you?

"If I could work my will", said Scrooge, indignantly, "every idiot who goes about with 'Merry Christmas' on his lips should be boiled with his own pudding, and buried with a stake of holly through his heart. He should!"

After the vision at Christmas time he comes early to the office next morning. "If he could only be there first and catch Bob Crachit coming in late.—And he did it!—Bob was full eighteen minutes and a half beyond his time."—

"Hallo" growled Scrooge, in his accustomed voice as near as he could feign it. "What do you mean by coming here at this time of day?"

"I am very sorry, Sir," said Bob. "I am behind my time."

"You are?" repeated Scrooge. "Yes. I think you are. Step this way, Sir, if you please.

"It's only once a year, Sir", pleaded Bob appearing from the Tank. 'It shall not be repeated. I was making rather merry yesterday, Sir.'

"Now, I'll tell you what, my friend said Scrooge, "I am not going to stand this sort of thing any longer. And therefore' he continued leaping from his stool, and giving Bob such a dig in the waistcoat that he staggered back into the Tank again: "and therefore I am going to raise your salary!"

Bob trembled and got a little nearer to the ruler. He had a momentary idea of knocking Scrooge down with it; holding him; and calling to the people in the court for help and a strait-waistcoat.

"A Merry Christmas, Bob!" said Scrooge, with an earnestness that could not be mistaken, as he clapped him on the back.

"Merrier Christmas, Bob, my good fellow, than I have given you for many a year! I'll raise your salary, and endeavour to assis, your struggling family, and we will discuss your affairs this very afternoon over a Christmas bowl of smoking bishop, Bob! Make up the fires, and buy another coal-scuttle before you dot another i, Bob Cratchit!"

A TRIP AROUND TOYLANDS OF PETERBORO'

"If luxury imports may be taken as indicative of prosperity, then neither the United States nor the countries of origin have much to complain of ths Christmas," says Robert H. Clancy, customs appraiser at Detroit, Mich. Toys in hitherto unknown quantities have reached Detroit this year, according to Mr. Clancy, and Germany still leads the world in the manufacture. The reason given for this supremacy is the careful manner in which the German manufacturers consult the tastes, and even the whims of their foreign customers.

Peterboro's Toylands are booming this year also, but not perhaps to any greater extent than they did last year. There is always a great demand for novelties at Christmas time, and this year the supply seems to be more varied and to contain prettier dolls and more of the mechanical type of toy, which seems to be gradually replacing the friction article. The prettiest dolls in the past were of German manufacture, but the Canadian and American manufacturers were gradually creeping up. However, you can now get them with "Germany" and "Berlin' and "Thuringia" stamped somewhere inconspicuously on their little anatomies, and the recent two-million dollar shipment into Montreal from Germany of dolls and Christmas novelties is an evidence of the trend of opinion, which seems to indicate that German products must be sold in a foreign market if she is ever going to pay her war debt.

Some dealers have bought these goods from the United States, thinking they were of American manufacture, and found that the mark was simply a camouflage, the contents proving to be of German origin entirely, but there is a large percentage of Christmas goods on view, with authentic marks from "England", and "New York" and "Pittsburgh". There are dainty little novelties from "Paris" and "Switzerland," there are cunning little celluloid and bisque dollies from "Japan" with nothing Oriental or slant-eyed about their blonde prettiness, there are many games from "Toronto", and one of the features of a certain Toyland is articles of Peterboro manufactures; huge, comfortable-looking, well padded gray cloth elephants, with shoe-button eyes; dainty little blue and white enamelled doll-beds from two different local manufactories, and there are little dappled grey horses from Lindsay, with shaggy manes, on bright red rollers.

Mechanical toys are the favorites this year. There are all sorts of cunning little contrivances that can be wound up and will do ever so many clever stunts. There is the funniest clown in a striped suit that turns handsprings by simply winding him up a little bit; a waddling duck that takes her family of ducklings to market in the same way; an Alabama coon jigger with nimble feet, a bicycle rider pedalling furiously away on his stationary stand; a clumsy cinnamon bear; a tiny boat that floats in the bath-tub; and a wonderful perfect little specimen of a war tank to delight childish warriors.

There are dolls to comfort the hearts of hundreds of little mothers; lovely regal sleeping dolls with long curls; dainty Flossie Fisher Funnies; cold looking naked babies with all kid bodies; Florodora dolls that say "Mamma", real winter lassies in comfy little black and white woolly suits; unbreakable dolls with stimulated hair and broad smiles, Oriental ladies and Colonial dames.

And the Teddy Bear has come back again. Last year and the year before he was conspicious by his absence, but now he has returned in full force. The entire Bear family is with us, from the large light-brown article with stiffly extended arms and pleased expression, to the little chocolate-colored Bruin on four legs. Something new is the light-yellow puppy with big ears and diminutive tail, regarding the world with an innocent light from green glass eyes above a scarlet nose.

There are dainty little aluminum dishes and china tea-sets for the small housewife, there is the knife, fork and spoon set or "the good child"; there are tin soldiers and drums of all sizes, and there is a great run on the toy which forms a mean of locomotion, like the Billy Bus and the Kiddie Car, the Shoo-Fly or double rocking-horse; the Ducky-doo a new wee idea in getting around the nursery floor, the Samie car and the ski runner.

There are games galore: "Ludo", played with dice, the Fortune Teller, Roly Poly, the skittle shooting-game, tiddlywinks, which are going strong this year, the steeplechaser the fire-fighters, an interesting game twirley gig, the May Pole game. There are contrivances for the mechanical-minded boy; tool chests, meccano sets, erectors, the Gilbert wheel toy for making waggons, barrows, etc., and there are decorations of all sorts; fragile things in lovely colors, bright and gorgeous, red, green and gold, with tinsel cords. One store is showing tiny figures of Santa Claus, to be strung up on the tree and lighted electrically from within.

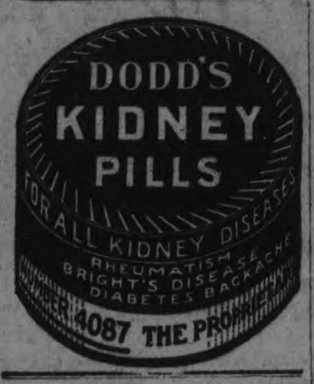

TO-DAY'S FASHIONS

SASH AND BANDEAU

The simplest frock, be it silk or cotton, takes on an air if properly sashed. And that is why this wide girdle of blue satin decorated with appliqued silk flowers in delicate hues, makes so enchanting a gift for any little miss of sashable age. Narrower satin ribbon, trimmed to match and sewed to a bit of silk elastic to fit it to the head, is a pretty completement of the sash.

W.M.S. AUXILIARY OF TRINITY CHURCH

The Christmas meeting of the Women's Missionary Auxiliary of Trinity Church was held on Tuesday afeternoon, with a large attendance.

Christmas messages were given by Mrs. M. A. Morrison, who read the ever-beautiful and ever-new story of Christ-Child, the best of all gifts and stressed the giving rather than receiving of gifts; by Rev. Harold Young, M.A. B.D., who, in an eloquent and feeling address left the message of showing the Christmas spirit and scattering Christmas cheer to the needy and lonely the other fifty-one weeks of the year as well as during the Christmas-tide season; by Mrs. J. E. Middleton, in her beautiful rendering of the song, "The Gift', telling how "purity, truth and love' should be the gifts most coveted by the mother for her child; and by adding of six new members to the list of life membership in the society, bringing the total life membership to forty in the fortieth anniversary year of the Women's Missionary Society of the Methodist Church. Truly the gift sprit was shown when Mrs. T. Lytle, Mrs. Kimberley, Mrs. A. Clegg, Miss Mabel Brown and Miss Cunningham (Pasadena, California) and Mrs. Gordon Hudson were presented with life certificates and in this way the message of Christmas is spread abroad.

BEECHAM'S PILLS
The Safest and Best Family Medicine

DEAN'S HALF PRICE CANDY SALE
WE LEAD--OTHERS TRAIL AFTER US

4 lb. bag full of Sponge Taffy, for	25c lb.
Christmas Mixed Chocolates, regular 50c, at	30c lb.
Christmas Mixtures, regular 40c, at	25c. lb.
Savoy's Swiss Milk Chocolate, regular 60c, at	50c lb.
Savoy's Assorted Chocolates, regular 55c, at	40c lb.
Neilson's Milk Pieces, regular 80c, at	60c lb.
Patterson's Private Stock in Fancy Gold Boxes and Savoy's Ivory Boxes, a big shipment, from	25c to $5.00

To be Given Away Free--Biggest Candy Cane in Peterboro

With every pound purchase you will receive a ticket numbered to estimate the weight of the Big Candy Canes now displayed in our windows. Whoever has the correct weight will get the candy Cane on Saturday, 24th December.

Our Candy Cane is 6 feet long by 6 inches round—the largest shown here.

DEAN'S CANDY SHOP
301 GEORGE ST. Opp. Capitol Theatre

Odds and Ends Can Be Used By Those In Want

GATHER THEM UP AND SEND THEM TO THE BIG SISTERHOOD OR THE CATHOLIC WOMEN'S LEAGUE

There is still time to gather up those odds and ends of clothing and footwear and the outgrown toys that are packed away in some attic corner, and send them along where they will be made good use of. Things that you are tired of looking at, but that are still wearable and of good material may be easily fashioned by busy and capable fingers into warm clothing for little bare backs and hands and feet in this wintry weather, and you will have the pleasant feeling of contributing somewhat to the universal spirit of Christmas giving abroad in the land.

The Catholic Women's League and the Big Sisterhood, the former with receiving quarters at 382 Aylmer Street, and the latter just across the way over the Milk Products establishment on Aylmer Street, are both making appeals for anything in the way of wearing apparel.

THE OLD-TIME RUSSIAN CHRISTMAS

The old time Russian Christmas was a merry affair, that is, for the wealthier classes, and it was essentially a feast of the maidens. The richest and hospitable matron in the neighborhood would prepare her home for the young ladies' party and after a three-fold invitation delivered by herself, by the household nurse, and by the majordomo of her household, here the young women would gather for a two-day feast and frolic, which the young men and the elders of the neighorhood were invited only on the evening of the second night.

Peculiar games are indulged in on the occason of the festivity. "On the second night parties of young lads dressed as goats, bears and wolves attend, and imitate these animals cries. The bear recites a fable or some quaint old story, and all leave unidentified."

A game in which the rings, bracelets and ear-rings of the assemblage are deposited in a basin of water winds up the ceremonials. Songs portraying the ups and downs of human life are sung during the time the baubles are taken out and returned to their owners; whose lives during the following twelve months are suposed to be typfied by the words of the song as they receive their jewels.

WORK OF FEDERATED CHARITIES

In a recent address at the meeting of the Federated Charities Board, Dr. R. C. Blagrave said that this city was brimming over with kindness and that people were simply bursting with a desire to aid their fellow-creatures and lend a helping hand. This year, in particular, there seems to be a strong feeling for the "other fellow," and his needs. The general president of the Floral Association, Mr. Graves, on the occasion of the Floral Convention here last summer, recommended to the attention of his hearers a brbader view of the "Gospel of the Other Fellow," and this seems to be the spirit that is spreading over our own town, at least. On all sides, charitable and philanthropic societies are reaching out to alleviate the lot of the poor and afflicted, and the women workers report a co-operation of good feeling existing this year between those blessed with some worldly goods, and the women who are trying to help, that is most gratifying. Women in comfortable homes are making enquiry as to where they can send food and clothing, and their efforts are supplemented by kindly offers of assistance from different merchants, one local butcher being an outstanding figure in this respect.

The Rotary and the Kiwanis Clubs are both providing Christmas cheer for as many as they can possibly attend to, and the former has also started a campaign, with regard to assistance for crippled children; the Ladies' Auxiliary to the G.W.V.A.; combining with the G.W.V.A. itself; the Salvation Army; the Catholic Women's League; the Y.W.C.A.; the Caledonian Club, which is providing its own members' children with a Christmas treat on Saturday; the different Christmas parties given to the children of the Shelter and the Orphanage by several organizations; the women's societies of every church in the city; charitable workers in hard-working relief socities; they are all combined in one single effort to defeat the cold, the hunger, the unemployment which the winter brings to so many, and to give them, if possible, a pleasant Christmas.

Salvation Army Bandsman's Testimonial in Favour of Dr. Henderson's Herb Tablets

Mr. Russell Reeve, 23 Cornhill St., Chatham, Ont., says:

Gentlemen: Just a few lines to thank you for the wonderful benefit I have received from Dr. Henderson's Herb Treatment. For 25 years or more I have suffered from Catarrh of the head, brought on by going under the water too much. I had a very disagreeable discharge from my ear, which was very annoying as well as loathsome. I had tried several different treatments that were recommended to me, but they did not appear to help me. I purchased a box of your Herb Treatment and after using it for a time the discharge had ceased and it has never bothered me for over a year. I am certainly grateful to your agent for ever selling them to me. You can use this letter in any way that you choose for the benefit of others.

Dr. Henderson's Herb Tablets are not a "Cure all.' It is simply a combination of herbs, roots, barks and juice of fruits that act directly upon the important internal organs, aiding them to perform their functions properly and thus to expel wastes and poisons from the system. In this natural way the body is given a thorough internal cleansing and then the forces of Nature can act vigorously and freely in rebuilding and restoring the affected parts. Try a box and watch the results. Price 25c., 50c. and $1.00 per box at WARNE'S DRUG STORE, Peterborough.

THE HENDERSON HERB CO., TORONTO.

"What cha goin' to give me?"
Said the youngest boy to Pa.
"What cha goin' to give me?"
Said the oldest girl to Ma.
"What cha goin' to give me?"
Said the gamin on the street.
"What cha goin' to give me?"
From everyone I meet.
—Eugene Field

Christmas To Eskimo

Christmas is one of the outstanding events in the year for the Eskimo on the far northern coasts of Labrador. For this festival, he forsakes his hunt for seals, fish, foxes or reindeer and he spares no effort in getting home for Christmas back to the station, where his home is waiting, warm and cosey after its fashion.

The days before Christmas are great trading days for the Eskimos. Now is the time to pay up at the store and make fresh bargains. They call the missionary in charge of the store the niuverte, and exchange the result of their catches and traps for household commodities. One has a large quantity of seal blubber. Part of the price this liquidates the debt already against him in the store-book, and for the rest he buys a new tin can, some petroleum, some flour, peas and soap. Then his wife at his elbow whispers that she wants an apron and a shawl, and these are added to his purchases. Another has a bundle of sealskins and some oil from the liver of codfishes he has caught. These he disposes of for rice, peas, tea, treacle and ship biscuits. The third has been lucky, and has secured two black foxes and one silver fox. These buy a gun and cartridges, an accordion, knives, forks and spoons, coloured stuff for a dress for his wife, some bright ribbons and some candles.

To the Eskimo who has become a Christian, the feast of Chrismas is a sacred and solemn time; and they solemnize the festival with a reality and reverence which puts many a more enlightened Christian to the blush. They are very fond of making representations in wood and one of the Holy Family, and miniature crib and stable for their children. They have special Christmas sermons in their own language, fom the missionairies, and music in their chapels from Haydn or Handel set to curious Eskimo words A lighted taper is given to each child present at the church ceremony, and up to a few years ago, when coloured parraffine (unpalatable) tapers were substituted, these tallow tapers were invariably eaten by their proud possessors at the conclusion of the ceremony.

FRENCH APPLE PIE.

Put a piece of butter about the size of an egg into iron skillet and into this add about 6 apples (sliced), add one-half cup sugar or more, according to tartness of apples, a dash of cinnamon. Cover and fry slowly, watching carefully that they do not burn. When done, fill a pie crust that has been baked. When cool, spread whipped cream on top and erve.

BOVRIL ALL THAT IS GOOD IN BEEF
AN INVIGORATING HOT DRINK

RECIPES

APPLE SAUCE CAKE

One and one-half cups of apple sauce, one cup sugar, one-half cup molasses, one-half cup butter and lard mixed, one cup raisins one-half cup sliced citron, one-half cup dates, one and one-half cups nuts, three and one-half cups flour, two and one-half teaspoons soda, one-half teaspoon each cinnamon, cloves, allspice and nutmeg, one-half teaspoon salt, one teaspoon vanilla.

Use apple sauce sweetened as for the table. Cream butter and sugar. Add molasses and apple sauce. Wash and dry fruit and mix thoroughly with one cup of flour. Stir into first mixture.

Sift remaining flour with salt, spice and soda. Stir into cake mixture. Add nuts and stir vigorously. Turn into a papered pan and bake an hour in a moderate oven. Remove from pan, cool, wrap in oiled paper and store.

ENGLISH FRUIT CAKE

Three-fourths cup butter, one cup light brown sugar, three eggs, two cups flour, two teaspoons baking powder, one-half cup milk, one cup raisins, three-fourths cup currants, one-fourth cup sliced citron, one-fourth cup candied orange peel, one-half teaspoon each cinnamon and cloves, one teaspoon vanilla, one-fourth teaspoon salt.

Cream, butter and sugar. Add eggs, one at a time, beating well after each egg. Mix and sift flour and baking powder. Prepare fruit and mix with flour. Add to first mixture. Mix well. Add spices, vanilla and salt. Turn into a prepared bread pan and bake an hour in a moderate oven. Cool and wrap in oiled paper and store in tin box.

SMOTHERED CHICKEN.

Put the breast, which is cut into two pieces, the thighs, drumsticks, backbone, and wings into Dutch oven or iron boiler with lid; add one tablespoon drippings, one tablespoon cut onion, one tablespoon salt, dash white pepper, and one cup of boiling water; bring to a boil quickly; reduce the heat and simmer very slowly for one and a half hours, or until tender.

Add water as it is needed; there should be two cups of gravy. Remove the chicken to centre of hot plate To the gravy add one tablespoon flour mixed with a little cold water and boil three minutes; strain over the chicken. Sprinkle with chopped parsley, or the chicken can be left whole.

Following the plan to make all its foreign offices 100 per cent American, the United States Shipping Board has transferred 18 women stenographers from its Washington office to London.

THE CHRISTMAS CUSTOMS OF OLD

A HANDFUL OF COPPERS FROM A PECK MEASURE--SEXTON RANG A BELL.

One of the Christmas customs of olden days, says Cyril O. Brocking in the Canadian Home Journal, was that of distributing alms in the parish of Bulkely, Cheshire, where charity of nineteen shillings and twopence was annually given the poor. The money, in coppers, was placed in a peck measure and each of the poor folk to benefit himself or herself to a handful. Several ancient charities also provided for the ransonming of Christians who had fallen into the hands of the Turks and were enslaved. In 1655, Alicia, Duchess of Dudley, left one hundred pounds per annum for this purpose, and in the year 1873 Thomas Betson left property worth 22,000 pounds for the same object. In the year of 1734 it is chronicled that 135 men were released from such slavery by the good merchants through charity and restored to their families.

At the old village of Hessle, near Hull, a bell is rung every night, save Sunday, with funds provided to recompense the sexton by a lady who once lost her way and was guided safely by the ringing of the church bell. Another similar bequest is that of Richard Palmer, who in 1664 left a bequest to the sexton of Workingham, Berkshire, for ringing a bell every evening at eight and every morning at four in order that "strangers and others who should happen on winter nights to lose their way might be guided into the right way."

Many old charities were estblished by pious churchgoers for the purpose of providing rushes for the church floors and payments to those it cutting them. The article says: "As the first instance on record of a stove being placed in a place of worship occurs in 1773 one can only regard with unqualified admiration the devotional spirit of our ancestors It is little wonder that we read, during the early days of the eighteenth century, that the custom arose of men wearing muffs to church."

MURINE FOR YOUR EYES
Night and Morning—Have Clean, Healthy Eyes. If they Tire, Itch, Smart or Burn, if Sore, Irritated, Inflamed or Granulated, use Murine often. Soothes, Refreshes. Safe for Infant or Adult. At all Druggists and Opticians. Write for Free Eye Book. Murine Eye Remedy Co., Chicago

Celebrate Christmas with the AMBEROLA

IF there is one day in the year when *good music* should be in every home—that day is Christmas! Joyous Yuletide carols—hymns—old songs that everyone loves—will make the day a real festival if you own an Edison Amberola!

The Amberola is a sensible and lasting purchase, and a beautiful and welcome gift. It is *not* a shrill and metallic "talking machine," but a mellow-toned instrument which plays vocal and instrumental music of all kinds with startling realism.

In addition to being the *world's greatest phonograph value*, the Amberola is remarkably cheap to operate. The permanent Diamond Point Reproducer does away with the bother and expense of changing needles, and the Amberol Records—low-priced to start with—are practically indestructible.

Have an Amberola in your home this Christmas—it will furnish years of entertainment to your family and yourself! And if you have some dear friend to whom you would like to present a really worth-while gift—

Give an AMBEROLA

Come in today and select an Amberola to be delivered for Christmas. Make it your gift to the family.

J. M. GREENE MUSIC CO., LTD.
Greene Music Building
Charlotte St., Peterboro

Bringing to Light the City Where Abraham Was Born

Ur of the Chaldees (Mugheir) where Abraham was born

Rembrandt's famous painting of Abraham about to sacrifice his son Isaac

How Americans Will Go Back to the Beginning of Sacred History and Teach the World That These Men and Women Really Lived

The American Expedition to Excavate and Explore the Tombs of the Patriarchs and Matriarchs of the Hebrews

THE American expedition from the University of Pennsylvania is on its way to uncover the very beginnings of Hebrew history in Palestine. With the British mandate over Palestine in force it is now possible to conduct investigations which the Turkish power made impossible before. It is the purpose of this expedition to explore ancient tombs and ascertain the facts which may check up the accounts as contained in the Bible.

Students of that great mine of literature will remember that when Abraham first left his home in "Ur of the Chaldees," now identified with Mugheir, in Babylonia, he went to Haran, where he was joined by his nephew, Lot, with whom he made his way to the Promised Land of Canaan.

This was a peaceable invasion, or immigration, and after they had reached that land Lot settled in the city of Sodom, after the herdsmen of Abraham had quarreled with his, and Abraham went to the south near Hebron.

Here, the Bible states, after some years Isaac was born, and Sarah. Abraham's wife, died. At that time Abraham bought the "Cave of Machpelah" as a burial place and there Sarah was buried and there, doubtless, Abraham, too, found his last resting place. At present there is a great mosque covering the entire cave and no European has been allowed to enter the place. But with the pressure now to be brought to bear it is expected that at last it will be possible to enter the cave and see whether the bodies of Abraham and Sarah are there, and what else may be found buried in and around the cave.

There is little doubt that the Mahometans really believe that this is the actual cave of Machpelah, and when the American explorers make their way into it we shall learn for the first time the truth of the story now four thousand years old, for Abraham lived about 2100 B. C.

Here is that ancient oak which is asserted to be the very tree under which Abraham sat, and all about the country are remains which may prove of intense interest and real value, because heretofore the state of the country was not such that strangers were safe there.

But if the history of Abraham be the very beginning of the history of the Hebrews, its value lies not only in ascertaining what will help make much of the Biblical narrative clear, but we may receive considerable light upon the life and fate of his son Isaac and his grandson Jacob, long considered the great constructive mind in the founding of the Hebrew race.

Isaac is almost certainly buried in this tomb with his father, and the finding of his sarcophagus would go far toward setting aside some of the modern criticism which has tried to assert that Abraham, Isaac and Jacob represent only tribal myths and that there never were any such human beings.

If their coffins are found we may be sure that the tomb of Rebecca is also here, and that will help to recall one of those early romances in the life of the world, when the faithful servant, Eliezer, is sent to Haran to find a bride for his master, Isaac, and returns with the maiden, Rebecca, whom he has tested by asking a trial of her kindheartedness in offering water for both him and his camels. There is the romance, which concludes with the journey to Canaan and marriage to Isaac, who meets the caravan as it comes near home.

But romance never ceases among these Bible folk. It is because they are so intensely human that the Bible has been so popular with all who know it. Its love stories are transcripts from real life or they would not have lasted for forty centuries.

Rebecca, too, lived and died and was buried here, probably in the same cave; but while she was alive she played her part in life, starting the ambitious younger son, Jacob, on the path of success which was to make him the real head of the tribe, founder of a nation. It was not an accident or petty personal favoritism which led her to put Jacob ahead of the less intellectual and spiritual minded Esau. We may not approve her trick of securing the blessing for her favorite, but the outcome proved the wisdom of her choice.

The imagination is almost stunned when it stops to consider what might be found to shed light upon this early life of Abraham and Isaac, Sarah and Rebecca. We know that, notwithstanding what some scholars claim as to the date of written language, that writing was practiced long before this, and if some clay tablet, written in the ancient wedged-shaped writing of the Babylonians, be found, if some records of that ancient time be brought to light, the entire early history of that part of the world may have to be rewritten, or we may be able to add several chapters to the Bible itself.

Romance leads to romance, and Jacob was his own mother's son. When he had fled to his uncle in Haran he soon fell in love with his cousin, Rachel, and he proved his devotion by the way in which he served for fourteen years that he might gain her as his wife. The story of how he was deceived by Laban, who gave him the veiled Leah after the first seven years, on the plea that it was not proper for the younger sister to be married before the elder, is known to every pupil of our Sunday schools.

But finally Jacob has his way, and after being exiled for twenty years he goes back to Canaan, there to resume his place as head of the tribe upon the demise of his father, Isaac. All this story may be confirmed now by the finding of these tombs or coffins in the cave of Machpelah when the American explorers are permitted to enter the caverns beneath the great mosque.

But far more than this may come from the explorations of this expedition. If they are permitted to see what is above and under the ground here, they will not stop before they have made some excavations in the city of Hebron itself and among the ruin mounds, or Tells, as they are called, which abound in the southern part of Palestine. It is more than possible that the explorers will go to the nearby Jordan and, crossing it, try to ascertain what they can about the tomb of Moses, the great lawgiver himself. It will be remembered that he died upon Mount Nebo before the Israelites passed over the Jordan, and that, according to the Bible, no one knew where he was buried. The purpose of this concealment was very plain. It was feared that if the people of Israel knew where Moses was buried they would immediately set up a shrine there and worship him, which would have been a direct violation of the religious ideals of the Hebrews, for they were opposed to the worship of any man, no matter how great he may have been. The Mahometans, however, have a tomb in this neighborhood which they call "Neby Mousa," or the Prophet Moses, to which a pilgrimage is made every year at about the time of the Christian Easter, and it has long been the purpose of explorers to examine this tomb so as to ascertain whether any body is really contained in it. Here, too, is the famous "Spring of Moses," at the foot of Mount Nebo, a favorite place of pilgrimage for Jew and Moslem alike.

The purpose of the American expedition is very broad and comprehensive, for hitherto exploration in Palestine has been made only in isolated spots, and, important as the discoveries were, there has been no real uncovering of all the important sites from which a world of information is to be gathered.

Palestine is only 120 miles long and about 70 miles wide at its broadest point, holding a comparatively few important sites to be uncovered before we can get a full record of its past, historic and prehistoric. Thus far only a little digging has taken place at Jerusalem itself because of the opposition of the Turks, yet the treasures buried there must be great in value as to the history of the country, for it was a capital long before the Israelites conquered the land under Joshua. Jericho has been only partly explored, Samaria has been partially uncovered by the Harvard expedition, and the sites of Gezer and Tell-el-Hesey have been uncovered by the Palestine Exploration Fund. Some work was done at Gaza, in Philistia, and a few other spots have been subjected to surface exploration.

The real systematic work, stripping the secrets from many important places, is yet to be done. The Jewish Exploration Society of Jerusalem is to begin work at Tiberias, which was a great seat of learning just after the destruction of the later temple by Titus (70), but little news has come from that place yet.

High hopes are cherished as to the results which may be secured at Tiberias, for as the seat of learning of Palestine for several centuries after the exile of the Jews it is expected that many valuable memorials will be brought to light, and possibly some early manuscripts of the Bible itself, for no original manuscript of the Hebrew Scriptures is preserved older than the eighth century of the Christian era. Yet the dry soil of Palestine must hold somewhere some of the older writings, and some of these are probably buried in the tombs of the great men whose names are known but whose resting places are still unfound. Many parts of the Palestinian Talmud, which was written down at Tiberias, may be brought to light, for the present editions show many parts missing, books which scholars would be delighted to have rediscovered. And together with these may be some of the manuscripts of the New Testament as well, for these writings were passed from hand to hand during that first century after the birth of Jesus, and some are sure to be found, if only in fragments, when the old cemeteries around and in Tiberias are thoroughly dug over.

It was a well known custom among the ancients to bury favorite poems and manuscripts with their owners. This was especially true in the Orient, and, thanks to this custom, some of the ancient Greek classics have been rediscovered in the graves of Egypt, as well as other documents, such as the famous Logia, or "Sayings of Jesus," which was brought to light a few years ago and created a tremendous sensation in the religious world at that time.

It would be very fine, indeed, if by the exploration of the tombs of the patriarchs and matriarchs at the cave of Machpelah and other sacred spots the records of very ancient times were discovered, as seems more than likely. Scholars would have their hands full deciphering the ancient script, and one of our moot problems would be solved. Up to the present time we have only two inscriptions written in the old Hebrew script such as was probably used by Abraham, Isaac and Jacob. These are on stone, but as they knew how to write in Babylon long before the time of Abraham, we may be certain that so great a leader as Abraham certainly knew how to write and did write. If it were now possible to recover a bit of that writing, no matter how small, it would be a great prize to the religious world and would settle many of the disputes among scholars. Some have held that the writing which Abraham and even Moses used was the cuneiform, or wedged-shaped writing of the Babylonians, and that the Hebrew script came much later. The language of Babylonia was indeed a Semitic tongue and it would have been possible for Abraham to use it, but we would very much like to know.

How wonderful it would be if some of the correspondence of that day were brought to light, just as happened in the case of the Tell-el-Amarna letters. These date from 1500 B. C. and were found in Egypt and have interested all students of history and civilization, for they showed how the kings of Egypt and Babylonia wrote to one another, and how marriages were contracted among the great of those days so as to preserve the peace among the nations.

If, now, letters were to be found which had been exchanged between Abraham and his early home, or letters which Rebecca wrote and received in those days when Jacob had gone to her former home, how much life they would give to what seems so far away and ancient in the Bible. Few of those who read the Bible and study it, even religiously, appreciate the human side and stop to think that it is a record, more or less imperfect, of what the ancient Jews were trying to do in the world and their way of working out the salvation of mankind.

The value of the work of all these explorers cannot be exaggerated, for it will help us to comprehend the work of the men and women of four thousand years ago, and in that way make the Bible the living book which it ought to be to modern men and women.

When the results of all the excavations are published we shall get a clear view of many details which the Bible could not well present. The writers of Scripture did not give us all that they might have, because they wrote with a special purpose, that of bringing home to their readers the religious activity of its heroes and heroines, omitting much that would make them far more real to us of to-day.

We can tell from some of the omissions what they might have told us, and now we have to reconstruct all of their life from the ruins and documents which the explorers bring to light.

A fragment of pottery here, a coin there, an ornament which a woman wore around her neck, all these are now waiting to help us see and understand as we have never before comprehended.

The right way is this which the American expedition has chosen—going back to the very beginning of history to get the foundation of all that was to follow. We may be sure that their work will be watched with interest by every Bible student.

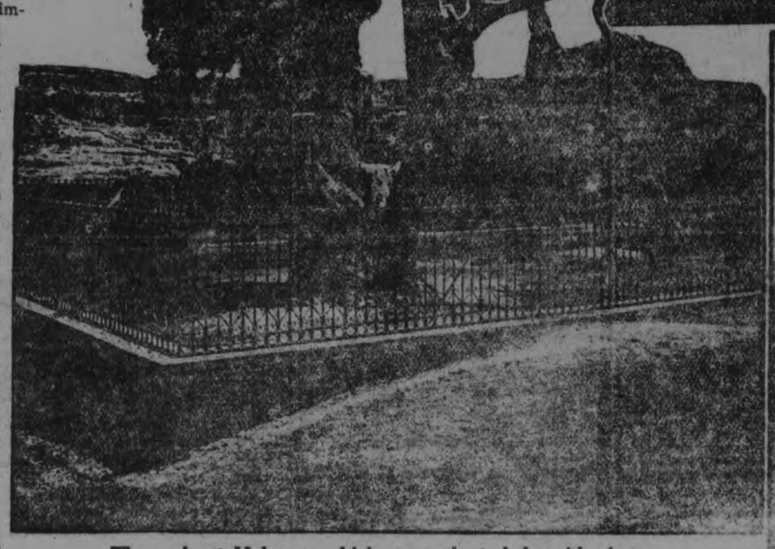

The oak at Hebron, which was planted by Abraham 4,000 years ago, according to the traditions of the Jews and Arabs

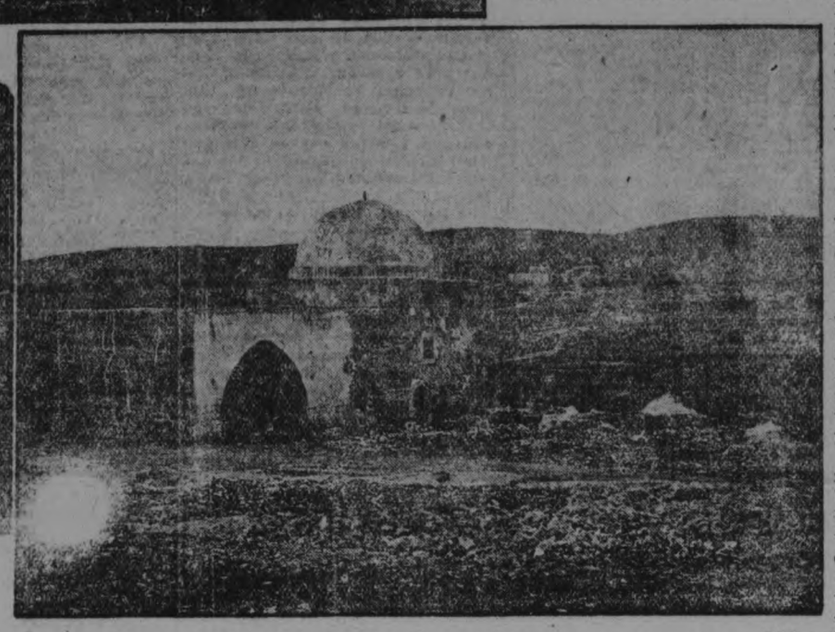

The tomb of Rachel, Jacob's wife, which has never been entered by any except Mahometans up to this time

New York Tribune Inc.

Capitol Entertainment

TWO SHOWS DAILY
Matinee .....2.30 P.M.
Evenings .....8 O'clock
WATCH FOR OUR SATURDAY "AD"

BESIDES THE GREAT FEATURE PICTURE WE OFFER YOU A SPLENDID SHORT-REEL PROGRAM AND THE BEST MUSIC IN THE CITY.

VAUDEVILLE
ARCHER & CARLOW
A BIG MUSICAL ACT—YOU CAN'T AFFORD TO MISS IT.

The Silent Threat of Hidden Danger

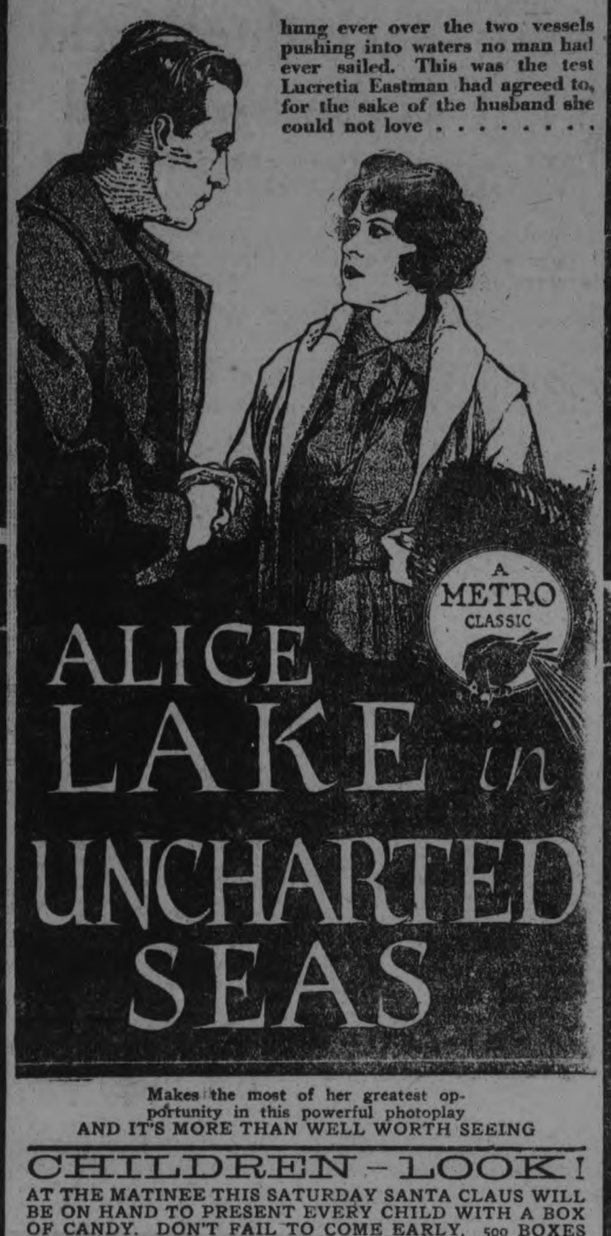

hung ever over the two vessels pushing into waters no man had ever sailed. This was the test Lucretia Eastman had agreed to, for the sake of the husband she could not love . . . . . .

ALICE LAKE *in* UNCHARTED SEAS

Makes the most of her greatest opportunity in this powerful photoplay
AND IT'S MORE THAN WELL WORTH SEEING

CHILDREN—LOOK!
AT THE MATINEE THIS SATURDAY SANTA CLAUS WILL BE ON HAND TO PRESENT EVERY CHILD WITH A BOX OF CANDY. DON'T FAIL TO COME EARLY. 500 BOXES WILL BE GIVEN AWAY. DON'T BE LATE.

FRIDAY NIGHT IS PROFESSIONAL TRYOUT NIGHT

Scene from "UNCHARTED SEAS," *Starring* ALICE LAKE
At the Capitol To-night, Friday and Saturday

Sports

JUNIOR O. H. A. BOYS WILL PRACT.CE TONIGHT

The Junior O.H.A. Club (Holy Name Society), will meet for their first practice in the Brock street rink between 7 and 8 o'clock. All local junior players, whether a member of the team or not, are cordially invited to participate in a try-out at this evening's practice.

SPORT GOSSIP

Billy Gibson, manager of Lightweight Champion Benny Leonard, announces that he and other promoters will build a stadium in Harlem with a seating capacity of 35,000 to house Benny's future title fights in the city. Gibson declared that personal enmity between himself and Leonard on one side and Tex Rickard on the other would prevent Leonard's boxing at Madison square Garden for any price. The stadium threat is not taken any too seriously.

The prize-ring prestige of France is about to be lifted from the resin where it was left by Georges Carpentier in that fourth round at Jersey city—and by a woman, Mlle. Jean La Mar. Mlle. La Mar called at a newspaper office here offering to fight any woman in America at catchweights to a finish or a decision. She is a featherweight and claims to have boxed with Carpentier and Eugene Criqui, the French bantam.

James Gibson, full back, has been elected captain of Cadillac High's 1922 eleven.

University of Washington base ball team is back from the Orient, where in four months it won 23 of 31 games.

New York Board of Aldermen has granted the New York Yankees permission to close a street that runs through the site for its new ball park.

Malcom Balbridge Creighton U. foot ball coach, has received an offer from Yale to become assistant grid coach.

Augie Kieckefe, Chicago, 3-cushion champion, last night reduced the lead of John Layton from 16 to 17 points in the second block of their 3-day match for the world's title.

Del Currier, Port Huron bowler, set a high mark in a two-man match a Port Huron last night when he rolled an average of 228 in eleven games.

Pennsylvania hockey team defeated Yale last night, 4 to 2.

Walter Kinsella, national and world's open squash tennis champion who was injured in a fall though a glass roof two weeks ago, may never play again.

The 1922 Grand Prix automobile race will take place at Strasbourg July 15, the Automobile Club of France announced yesterday.

University of Michigai defeated University of Cincinnati basket ball team last night at Cincinnati 25 to 18.

West Ministers, of Boston defeated Sudbury, Ont. 3 to 1 at hockey last night.

JOIE RAY MUST QUIT RUNNING

CHICAGO, Dec. 22.—Joie Ray, champion miler, who set a mark of 4.143-5 at Philadelphia in 1919, has retired from the track, it was announced here. Ray's leg, injured at the Olympic races in Antwerp, has never completely responded to treatment, John Behr, trainer of the Illinois Athletic Club said, forcing the little champion to quit. Ray has been national champion miler six times.

SIGNED JOHNNY WILSON.

NEW YORK, Dec. 22.— (Canadian Press.)—Tex Rickard announced yesterday that he had signed Johnny Hilson, middleweight champion, and Harry Grob of Pttsburgh, to box fifteen rounds to a decision at Madison Square Garden, January 6. Both agreed to weigh in at 160 pounds at 2 o'clock that day.

IMPRESSIVE FIRSTS IN 1921 GOLF SEASON.

The golf season of 1921 was the first time that:—

An American won the British open championship.

An amateur tied with a pro. in British open.

Miss Cecil Leitch was beaten nationally in three seasons.

Miss Alexa Stirling was beaten nationally in three seasons.

Standard ball was used.

Amateur championship was played west of the Mississippi River.

Tragedy figured in golf necrology.

Prominent golfer committed suicide.

U.S. women played 36-hole championship final.

Old guard was nowhere in British golf.

U.S. pro team invaded Britain.

Abe Mitchell "picked up" in a championship.

British team competed in U.S. intercollegiate championship.

British and American amateurs clashed in team match.

WOMAN IN BOXING FIELD.

Mlle. Le Mar Seeks to Make Sport Popular With Her Sex.

NEW YORK, Dec. 21.—Boxing as a competitive sport is no longer confined to the stronger sex. The women have taken to the gentle art of fisticuffs and are seeking recognition. Mlle. Jeanne Le Mar, petite French woman, is the pioneer in this ring innovation and is seeking now to gain advocates for the establishment of women's boxing as a sport, through the medium of a practical demonstration. Herself a featherweight of no mean boxing skill, Mlle. Le Mar last night announced that she had been in negotiation with Leo P. Flynn, Tex Rickard's advisory match-maker at Madison Square Garden, for the purpose of securing a match against some rival of her own sex. A Miss Devereau was specifically mentioned by Mlle. La Mar as one who probably would make a good opponent. Mlle Le Mar, however, made her defi general and even went so far as to declare she would tackle a male opponent in an exhibition bout. In an effort to advance her campaign for recognition Mlle. Le Mar declared she would visit the State Athletic Commission and seek a license as a boxer.

The French woman said her weight is 125 pounds in condition and that she has been recognized as the women's boxing champion of France. She has engaged in several battles in her home land against women rivals and has sparred with Eugee Criqui and Georges Carpentier among others.

BALL PLAYERS' PAY CUT.

Virginia League Reduces Salary Limit of Teams $200 a Month.

NORFOLK, Va., Dec. 21.—Virginia Baseball League owners, after a long drawn out meeting, fixed a salary limit of $3,000 and a player limit of fourteen men, exclusive of the manager. The salary of the manager was not included in the salary limit, which is a reduction of $200 a month, as compared with last year.

The salary limit was one of the chief causes of difficulty in the Virginia League last year, and threatened for a time to cause disbandment of the circuit. Wilson and Rockymount lost leadership of the league during the first half of the season because owners of these two teams exceeded the salary limit.

Frank Culver, Toledo, has been elected captain of Syracuse's 1922 foot ball team.

REGENT THEATRE
HUNTER STREET

15 Reels TONIGHT 15 Reels
HAROLD LLOYD in
Number Please
CARMEL MYERS in
The Kiss
Also Polo Serial, Western Feature, Century and Star Comedies.

MATS.—10c. EVENINGS—15c. (Tax included.)
Children's "Kiss Matinee" on Saturday.

Priscilla Dean in Scene from "Conflict," at the Royal for 3 Days, Commencing To-day.

BOWLING

WM. HAMILTON TOOK THREE FROM RAYBESTOS

Last night in the Business Men's League at the Water street alleys, the Hamtilon Roberts crew took three straights from the Raybestos. Marsden was high man with the grand total of 703 in three games. Frost was right in line last night with 540. For the Raybestos J. Russell was high man with 509. Following are the scores:

Wm. Hamitlons—				
Roberts	200	126	132	458
Leether	148	126	204	478
Frost	200	125	215	540
Loucks	161	129	129	419
Marsden	152	281	270	703
	861	787	950	2598
Raybestos—				
Kay	171	123	125	423
G. Russell	141	129	126	396
J. Russell	146	171	192	509
Sheppard	128	128	195	401
Miller	110	125	194	429
	696	676	786	2158

To-night — Lawn Bowlers meet Knights of Pythias.

FIRST PRACTICE OF THE SEASON.

Holy Name Society and P.A.A.A. Squad Will Work Out To-Night.

Hockey will get under way to-night, when the first practice of the season will be held at Brock Street Rink. The cold snap has given the ice-makers just the start they were looking for, and although the rink was only flooded yesterday for the first time there is a good sheet available for tonight.

Thursday being the Holy Name Society's regular practice night, the Holy Name Junior O.H.A. squad will have the honour of being the first team out. They will practice at 7 o'clock and the P.A.A.A. squad will take the ice at 8 o'clock. A big turnout is expected at both workouts. The P.A.A.A. bunch will also practice tomorrow night at 7 o'clock, their regular practice hour.

MODEST THREE OF BASEBALL.

Ruth Wants $85,000.00, Hornsby Asks $75,000.00, and Rousch Only $45,000.

The winter of 1921-22 looms up as strenuous one for the base ball magnates.

"Babe" Ruth says all he wants is $50,000 from the New York Club and $5,000 from every other club in the American league.

That would makes "Babe's" salary for the season $85,000—a nasty figure for one man to draw down for six months' work.

Close behind Ruth comes Rogers Hornsby of St Louis with the announcement that he wants $75,000 and a three-year contract.

Not so many years ago the yearly pay roll of a major league ball club didn't amount to much more than Ruth and Hornsby demand.

Both are big stars, they deserve all they can get. If they are able to jar the magnates loose for such amounts they must be given a lot of credit.

Next in line is Eddie Rousch, the star outfielder of the Cincinnati club. Rousch's ideas are not as extravagant as Ruth or Hornsby.

The Cincinnati star asks for $45,000 a year, with a three-year contract. The demands of Ruth, Hornsby and Rousch are the result of the wide publicity that has been given the alleged profits in base ball.

Garry Herrmann, the president of the Cincinnati club, is the first one to come to bat on the subject. While the magnates are convening in New York, Herrmann told the world what he thought about Rousch's demand.

"Rousch will neither be sold nor traded", says Garry, "no matter how many clubs are anxious to get him. His demands are out of proportion with the earnings of the club. We intend placing Rousch on our voluntarily retired list. He will stay on his farm if he expects us to pay such a salary. That is why we secured George Burns, knowing we would have trouble with Rousch."

So says Garry Herrmann, and he usually means what he says. All of which brings us back to the fact that the wisdom of Ban Johnson is again being felt.

Three or four years ago, Mr. Johnson said disgruntled players should be forced to play with their clubs, or stay at home. However, Mr. Johnson's advice was disregarded, much to the detriment of the game.

CITY LEAGUE SCHEDULE.

The City Hockey League schedule will be drawn up at a meeting at the Chamber of Commerce this evening at 7.15 o'clock.

NEW YORK, December 22. Canadian Press. — The New York Athletic Club swimming team beat McGill University swimmers 46 points to 13 last night in an international meet.

AT THE THEATRES

AT THE REGENT.

Did you ever long for the tinkle of California mission bells on the sun-splashed El Camino Real? Then go to the Regent Theatre to-night and see Carmel Myers, the spectacular beauty of many Universal productions, in "The Kiss." The story deals with old California in the days of the dons and fairly tingles with romance.

ROYAL
M. PAPPAS, Owner and Manager

15 FIRST RUN REELS 15
ENTIRE CHANGE TO-DAY

"CONFLICT" Reels 7
PRISCILLA DEAN, in Sensational Drama of the Northland, with Five Big Thrills never screened before. Seven of New York's Big Dailies give this Picture special praise.

"RANGE RIVALS" Reels 3
A Fascinating Love Story of the Far Western Plains, with Superb Cast.

"Robinson's Trousseau" Reels 2
A Comedy of High Life that is a Scream from start to finish.

LOVE STORIES, COMEDIES, AND DRAMAS—All-Star Cast (3 Reels).

—Such a Bill at any other Theatre mould cost you 50c—but as the ROYAL confines itself to Pictures alone, we are able to give this Big Picture Show at Hard Time Prices—

MATINEE—CHILDREN 11c MATINEE—ADULTS 16c
Evening 16c to All INCLUDING WAR TAX

—COME EARLY AND ENJOY THE WHOLE SHOW—
GOOD MUSIC

AT THE CAPITOL.

LAKE PICTURE HAS A DRAMATIC PLOT

"Uncharted Seas" Presents Consummate Portrayal of a Fateful Choice.

As enthralling a picture as has been seen in a long time is "Uncharted Seas," the Metro Special which comes to the Capitol to-day.

Alice Lake, known wherever pictures are enjoyed, has the leading role and gives a dramatic interpretation unexcelled for beauty and force, according to reports from critics who have seen this picture elsewhere.

It is "enthralling" because of its unusual plot and the methods of working out the situations is consummate. Briefly the story deals with Lucretia Eastman, whose husband is a moral derelect, addicted to opium and loose women. Lucretia's cup of disgust brims over at last but Tom's father entreats her to give him one last chance. The test is the finding of a deserted steamship loaded with almost ten millions of Klondyke gold. Tom is given a seaworthy craft, and a rotting vessel, manned with desperadoes, is foisted on Frank Undewood, who loves Lucretia and is loved by her. The cowadice of the one and the couage of the other as they go through Behring Straits, leads to the heart-clutching climax.

The supporting cast includes Carl Gerard, Rudolph Valentino, Fred Turner, Charles Mailes and Rhea Haines. The picture was adapted from John Fleming Wilson's story, which appeared in Munsey's Magazine. Wesley Ruggles directed, John B. Seitz photographed; John Holden did the art work, and George Elwood Jenks wrote the scenario.

Archer & Garlow, the well known big musical act, will be the feature vaudeville attraction for the last half.

The balance of the big program has been selected with the usual care taken in arranging all programmes seen at this popular resort.

AT THE ROYAL.

Golly! Just Read What the New York Payers Say Abou Priscilla Dean in "Conflict," at the Royal To-day.

"The biggest thing in river scenes ever screened. We were constantly reminded of 'Way Down East' only Griffith did his picture in the winter and Carl Laemmle did his in the summer. If you do not believe that a hero floating towards the falls on a raftof logs can be quite as spellbinding as a heroine on a cake of ice, go and see "Conflict." There is not a dull moment in the whole picture."—Tribune.

"The best thriller that Universal has turned out. The sight of Miss Dean is really stirring as she comes flying down the logs that burst from this dam, sometimes slipping off, but always saving herself. The peril seems very real. And in all, a picture of pulsing action."—Herald.

"Mystery, drama and adventure and one of the most thrilling passages ever screened—all are found in 'Conflict.' Prisiilla Dean outdoes herself. The sceen in which she rescues her lover from death on the brink of a raging waterfall is a marvel."—Mail.

"'Conflict' lives up to its advance promises. The big climax is the blowing up of the dam. The rushing, swirling waters present a remarkable sight. Priscilla Dean takes hazardous chances with her life—a daramtic sight and one sure to hrill you."—Journal.

"Priscilla Dean looks like Ethel Barrymore and acts with the power of Nazimova. 'Conflict' crowds into one picture enough thrills to last through an entire serial. A tale of mystery and excitement. No old-fashioned melodrama could equal this film."—Telegram.

"It is very, very stirring with Miss Dean the queen of them all!"—Sun.

"The motion picture industry possesses too few Prscilla Deans to allow this charming young brunette to be taking such chances with her life as those shown in 'Conflict.' We do not wonder that her insurance company warned her against repeating such risks."—World.

Phone 768 SAVE MONEY Hours 8 to 11

WHEN BUYING YOUR XMAS GIFTS

Drop in and let us at least suggest one of your Christmas gifts. We have for your inspection some of the highest grade Tobaccos that can be had. Exceptional reduced prices marked on each article or package.

Pipes, from ....50c Up	Cigar Cases, $1.00 Up
Pipes, in cases, from .....$4.50 to $20.00	Cigarette Cases at .....25c to $7.50
Dunhill Pipes, from .....$6.00 Up	English Pouches at .....35c to $5.50
Cigars, done up in solid wood boxes, box .....75c Up	Cigar and Cigarette Holders ....25c Up

Crethan Chocolates

We also have for your inspection some of the very highest grade Chocolates, which we have secured from private stock at a reduced price. This enables us to sell them at very much less than the regular retail price.

L. YEOTES 339 George St.

SPORT GOSSIP

DR. "PETE" ADAMS P.A.A.A. BOOSTER

FORMER LOCAL ATHLETE SENDS BEST WISHES FOR SUCCESS OF ASSOCIATION.

From Melford, Sask., where he is practising dentistry, Dr. "Pete" Adams, son of City Treasurer F. Adams, sends his best wishes for the success of the Peterborough Amateur Athletic Association.

Dr. Adams also sends a contribution of $5.00, which gives him an honorary membership in the Association. In a letter to the secretary, Dr. Adams writes:

"In an Examiner received a short time ago I was pleased to learn of the efforts of your organization to aid and stimulate amateur athletics in "the old town." It's a real pleasure to assist in a financial way. Wishing you every success in your praiseworthy endeavors, I remain.

Yours truly,
"Pete" Adams.

COBOURG ATHLETIC CLUB

The Cobourg Athletic Club, Intermediate O.B.A. team that played from members of the Cobourg Collegiate Night Class in Physical Dept. The Cobourg . I. Board of Trustees is to be congratulated on having such a number of good athletes attending their night class. Several of the players are men who are well known in other lines of sport.

We understand the night classes in all the other departments are well filled.—Advt. 16147 506

JACK MURRAY WON THE GOOSE

In the De Laval Factory Prize.

Last night the manager of the De Laval factory donated a goose for a prize for the Bowlers in the De Laval League for the one who would get the closest to the score of 99 in ten pins, when fifty bowlers took part. Four got the right number. Doughty, Freed, Lacheur and Murray all got 99 and in the play-off Murray got the closest by rolling 102 and won the goose. The De Laval have been having great sport out of bowling. Next week a match game has been arranged between the married men and the single men.

BATTING RECORDS AMERICAN LEAGUE BASEBALL CLUBS.

Sensational Driving and Phenomenal Fielding Characterized Season of 1921.

CHICAGO, December 21 (Canadian Press). — Compiled by Irwin M. Howe, for Associated Press Batting of the most sensational character featured the games of the American League throughout the season. Phenomenal fielding plays were a natural sequence to the heavy hitting and fast and clever base running on hit and run plays was the order of the day. The art of base stealing however was almost discontinued, it being obvious that to take two bases or more on the probable forthcoming base hit was better strategy for the runner than to risk being cut down on an attempt to steal.

No less than 12,525 safe hits were made in 616 games, of which 214 were two-baggers, 694 for three bases, and the hitherto unprecedented number of 477 were home runs. They averaged a little more than twenty to the game, of which more than five were for extra bases.

The Detroit Club led the sluggers with an average of .316 for the season, followed by Cleveland with .308, St. Louis .304, and Champion New York Yankees with an even .300.

The champions, led by Babe Ruth, drove out one hundred and thirty-four home runs, and were first in total bases. St. Louis gathered one hundred and six triples, and Detroit one hundred, while the Cleveland Indians whaled three hundred and fifty-five two-base hits. The ex-champions also coaxed 614 bases on balls from the nervous pitchers, New York being awarded 588 and Detroit 582.

The greatest individual record of the year, attracting more interest than has heretofore occurred in baseball, was the performance of George H. Ruth, who broke his own world record for home runs by making 59 safe blows that were good for the round trip. In three successive seasons Ruth has raised the record of 25 home runs made in 1899 first to 29, then to 54, and now to 59.

Harry F. Heilmann, Detroit outfielder, beat out Manager Cobb by five points for the League leadership in batting with a record of .394. Heilmann made 237 hits in 149 games for a total of 365 bases; 43 of his safeties were for two bases, 14 were triples, and 19 were home runs. He scored 114 runs, and was responsible for 120 more of the Tigers' total of 883.

Manager Tris Speaker made 52 base hits, Ruth 44, Heilmann and his team-mate R. H. Veach 43 each, and R. Meusel, New York, 40.

Howard Shanks, Washington, drove out 19 three-baggers, Tobin and Sisler 18 each, and Cobb, Ruth, and R. Meusel 16 each.

As stated above, Ruth established a new record for home runs with 59, Meusel and K. R. Williams, St. Louis, being tied for third place with 24 each, while Clarence Walker of Philadelphia was third with 23. Little attention was paid to stealing bases, and the sacrifice was not used as frequently as in former years for the same reason that prohibited base stealing. Sisler pilfered 35 bases, Rice 25, and Cobb 22. W. A. Wambsganns, Cleveland, land down 43 sacrifices, Owen Bush, Detroit Washington, 41. McInnes, Boston, 35, and Mulligan, Chicago, 34.

CURLING

THOSE RINGS, MR. MARTIN, PLEASE!

Angus McIntosh has built up a sheet of ice at the Curling Rink that now needs only a gilt-edged surface It should be ready for curling by the end of the week, and especially for the holiday. There is, however, one serious obstacle to progress that is giving "Bob" Sturgeon and other regulars a great deal of concern. The rings for the separate rinks are missing, and every effort to locate them has thus far failed. At first it was thought that Andy Webb and Bob Hicks had folded them up last spring and tucked them away for safe-keeping, but certain investigations have thrown the suspicion upon Herb. Martin, who is hereby requested to return the rings at once if the curling is to begin this week.

The cold weather of the last couple of days is just what Angus McIntosh wanted to put the finishing touches on the ice at the Charlotte street rink so that everything is almost ready to commence curling. The membership list is already almost filled up. The schedule books are bein gpsinted and will be mailed to the members the end of this week, so as to be ready for the opening night on Tuesday of next week, when the first games will be called. A meeting of the whole club is to be held on Friday evening next to ballot for several additional applications for membership.

CENTRAL NEWS PHOTO SERVICE, NEW YORK.

ZBYSZKO RETAINS WRESTLING TITLE

Ed (Strangler) Lewis (left) and Stanislaus Zbyszko, photographed at start of their recent match in Madison Square Garden, N. Y., in which "Zibby" retained his title of world's heavy-weight wrestling champion by winning two falls out of three. Lewis won the first fall in 17.31 and Zbsyzko won the next two in 21.26 and 14.56.

RELIEF WORK BIGGEST IN HISTORY OF CITY

CHRISTMAS GIVING SPIRIT IS EVIDENT ON EVERY HAND

From present indications, there will be few deserving cases of charity overlooked this Christmas. Churches, charitable and fraternal organizations are united in the worthy effort, and plans have been carefully prepared to carry cheer into many homes this Yuletide. On Saturday most of the organizations are making their deliveries of provisions and good things, and willing workers will put in a busy day at the several relief headquarters and in delivering those baskets that in a tangible way demonstrate the Christmas spirit. The G.W.V.A. have prepared already about 100 Christmas cheer baskets, and all organizations report progress in preparations.

City Relief Officer F. W. Miller, discussing the subject to-day, said he had never seen so many willing workers. On every hand people were encountered ready and generous, and only too glad to be shown a practical way to help. It was a very gratifying thing, he said, to find so many people carrying out the philosophy of giving.

Adjutant Wallace Buntin is in touch with a great many cases of distress; he offered to-day to act as a one-man clearing station, and if people know of cases that are apt to be overlooked, he will see that one of the many organizations is advised of it, or on his own responsibility will meet the apneal. Adjutant Buntin's 'phone number is 440W.

DISBELIEVES EDISON SYNTHETIC GOLD IDEA

NEW YORK, Dec. 22.— That he does not believe in Thomas A. Edison's prediction that gold will yet be made artificially at a fraction of the present price, is the statement of Commander William A. Ballentyne. Mr. Ballentyne is one of England's greatest metallurgists, and is now in New York.

"Gold has already been artificially made," he added "Sir William Ramsey, years ago, converted radium into gold. He made but a few grams, but it was identical with gold as we know it. But the gold he made cost about twenty times as much as gold from the ground.

"The question is not whether gold can be made from base metals, but whether it can be made for less than cost of gold from the ground. I agree with Edison that the discovery might be made any day. It may never be made.

"Nothing is more certain than that enoromus discoveries in metallurgy are just ahead. Throughout the ages, metallurgy has lagged, though one of the oldest sciences. Known forms of metals were sufficient for our needs. Invention of the internal combustion engine revolutionized transportation — but the internal combustion engine was made of iron.

"New forms of metals are now in demand, and no one can tell what moment some one may stumble on the way to make syntietic gold cheaply."

Dr. Miller Reese Hutchison, for many years an associate of Edison, said scientific experimentation had brought him to the point where he would dispute nothing. "If you were to tell me," he said, "that somebody down in Wall Street was lifting himself by his bootstraps, I might doubt your sanity, but go down and take a look. Mentally I reside in the geographical centre of Missouri I dispute nothing, but always want to see the evidence."

BANK CLEARINGS

Clearings week ending 22nd Dec., 1921, $907,188.
Same week last month, $744,423.
Same week last year, $968,056.
Same week 2 years ago, $862,786.

GROSS EARNINGS EXCEED EXPENDITURE.

NORTH BAY, Dec. 22.—(Canadian Press).—Gross earnings of the Ontario Government Railway, T. & N. O., for the year ending October 31, exceeded the gross expenditure by $181,778.89, according to the annual financial review of the road, which was made public yesterday.

WAS COMMITTED ON MURDER CHARGE.

HUNTSVILLE, Dec. 22.—(Canadian Press).—George Cyr, French-Canadian, was last night committed for trial on the charge of murdering Mrs. Andrew Solave and, George Weathers eight miles from here on December 13.

PEDESTRIAN SHOT ON TORONTO BRIDGE.

TORONTO, Dec. 22.—(Canadian Press).—While walking on Spadina Bridge this morning, Frank Amros, 76 Dundas Street West, was shot by an unknown assailant, who ran away. Amros is not likely to recover.

TAKE IRISHMEN HOME

MELBOURNE, Australia, Dec. 22.—(Canadian Press). — Herald yesterday asserted that the question of chartering steamer to convey to Ireland large number of Irishmen who are anxious to participate in inauguration of Irish Free State is being informally discussed in three Australian capitals.

GOT TEN YEARS FOR RAISING BANK NOTES

THREE RIVERS, Dec. 22.—(Canadian Press.)— Pasquale Cimino and Bruno Rossom were to-day sentenced to ten years' imprisonment for raising American bank notes.

RAISED BANK NOTES, TEN YEARS' SENTENCE

ST. CATHARINES, Dec. 22.—(Canadian Press.) — Convicted of robbing the office of the Imperial Oil Company here, Paul D'Anna and Thomas Morris were to-day sent to Kingston penitentiary for ten years. George Bianco, their confederate, received three years.

INSTANTLY KILLED ON G.T.R. CROSSING.

TORONTO, Dec. 22.—(Canadian Press).—William Hussey was instantly killed on a Grand Trunk crossing this morning when he was struck by a West-bound Montreal flyer and hurled in front of an East-bound train.

MONTREAL, Dec. 22.— (Canadian Press).—The local market for cash grain was quieter yesterday. There was nothing new in the flour situation. A strong feeling prevails in mill feed with shortage of supplies but so far there is no official change in price. The market for rolled oats remains firm. Business in bailed hay is slow. The egg market was without feature and there is little doing in potatoes. The tone of the butter market continues easy and business in cheese is slow.

OAK HALL

Xmas Suggestions

Suits	House Coats
Overcoats	Night Robes
Hats	Suspenders
Underwear	Mufflers
Neckwear	Umbrellas
Gloves	Bath Robes
Hosiery	Collars, Etc., Etc.
Shirts	

Christmas Bells will soon be ringing, and the old problem of "what shall I give him for Christmas" will once more confront you.

We have made a few suggestions above, and should you fail to find a suitable item on the list, we would be pleased to have you call and we'll do all in our power to assist you.

A good rule to follow is to select gifts that he would be apt to buy for himself.

All our prices are moderate, and we are always at your service.

SPECIAL—7 TO 9.30 P.M. THURSDAY

Men's Flannelette Pyjamas, also Plain and Fancy Trim Near Silk Pyjamas, worth $6.00 to $7.50, for $3.95

Boys' V-Neck Sweaters, worth up to $3.25, also Sweater Coats, sold up to as high as $5.00, sizes 24 to 32, for $1.95

Come to a Man's Store for Men's Gifts.

409-11 George St. OAK HALL M. J. Maher, Manager

FINANCIAL AND MARKETS

NEW YORK, Dec. 22.— (Canadian Press.)—Shorts resumed their aggressive tactics at opening of today's stock market, soon causing irregular losses in general list. Further selling for long account added to early reversal. Oils, Shippings and Metals bore the brunt of the movement. General Asphalt, United Fruit, Utah Copperand National Enameling showed declines ranging from large fractions to 1 1-2 points. Baldwin Locomotive, Pullman, American Woollen, International Paper American Woollen, International Paper, American Sugar and Famous Players also were heavy.

Equipments extended their gains at midday under the lead of American Locomotives and General Electric, but the remainder of the list was unresponsive to the drop in money rates to 5½ per cent. The feature of the irregular bond list was the heaviness of French Municipals, Bordeaux, Lyons and Marseilles falling 3½ points each.

The six per cent. opening rate for call money encouraged an extension of short committments. Standard Oil of New Jersey, Pierce Oil Pfd., Willys Overland Preferred, Pierce Arrow Pfd., Republic Iron Preferred and half a score of miscellaneous stocks were carried down by the further reversal, losing one to 3 1-2 points. The market rallied before noon, Equipments and Food Specialties then being in demand. American Locomotive advanced 2 1-2 points and American Sugar Commons and Preferred, rose one to two points. Associated Drygoods First Pfd. and some of the other merchandising issues also strengthened. Texas and Pacific again was the only railway issue to show more than moderate strength and activity.

MONTREAL MARKETS.

MONTREAL, Dec. 22.— (Canadian Press.)—Several fractional declines weer registered during the first half hour this morning on the local stock exchange. Abitibi, however, remained the same at 30, while Atlantic Sugar rose half a point to 27 1-2, British Empire Steel went down a quarter to 8 3-4, Brompton and Detroit United Railway were lightly traded in at 20 and 70 respectively. Dominion Bridge weakened three-quarters to 66 1-2. Montreal Power was also weaker and went down a quarter to 86 3-4,as did also National Breweries to 55 1-4. Steel of Canada remained unchanged at 59 3-4.

CHICAGO GRAIN PRICES.

CHICAGO, Dec. 22.— (Canadian Press.)— Opening wheat prices, which varied from 1-2 to 1-8 advance, with May 1.15 7-8 to 1.16 1-2 and July 1.05 1-8 to 1.05 1-4, were followed by an upturn all around to above yesterday's finish.

Corn was decidedly stronger on account of Russian relief plans. After opening unchanged to 1-2 higher, May 54 5-8 to 54 7-8, the market made a substantial general advance.

Oats hardened with other cereals, starting a shade off to 1-8 higher, May 38 5-8 to 38 3-4 and later showed a little gain for all deliveries.

STERLING EXCHANGE.

NEW YORK, Dec. 22.— (Canadian Press.) — Sterling exchange heavy. Demand Great Britain 4.19 1-2. Canadian Dollars 6 1-2 per cent. discount.

TORONTO STOCK MARKET.

TORONTO, Dec. 22.—(Canadian Press.)—With total transactions of approximately 600 shares, the local stock exchange this morning was a dull affair. Brazilian was off half a point to 27 1-2, C.P.R. lost a point to 128 1-2, later recovering most of this, with a close 1-4 net lower. In the bank section there was little doing except in Imperial Bank, where 75 shares changed hands at 175.

SIXTEEN YEARS OLD, IS CHARGED WITH MURDER

SHERBROOKE, Dec. 22.—(Canadian Press.) — Sixteen-year-old Leonard Pion was to-day committed for trial on a charge of murdering his mother at her home at Titus.

Latest December Aeolian Vocalion Records

Formerly $1.00 Reduced to - - 70c

With the Very Newest Song Hits, Dance Music, Military Bands, Etc., and Appropriate Christmas Music (Sacred and Secular).

—STOCK UP FOR HOLIDAY SOCIAL SEASON—

Our Complete Stock of

A...an Vocalions

...Reduced in ...ice for Christmas Buyers. You will be surprised at the Concessions Made in Prices.

Steinway and Haines Pianos

Gifts Superlative.

WHITEHOUSE & SONS

Piano Warerooms — 'Phone 981W
118 HUNTER STREET - CROWN BUILDINGS
Leave Your Tuning Order With Us

GIFTS IN LEATHER

AT BIG REDUCTIONS TO CLEAR BEFORE CHRISTMAS——

CLUB BAGS
HAND BAGS
SUIT CASES
BILL CASE
PURSES and WALLETS
MUSIC ROLLS
SHOPPING BAGS
GLOVES and MITTS
AUTO GLOVES

Harness, Bells, Trunks, etc., at the Leather Goods Store of—

W. H. Roberts
182 Simcoe Street
Opposite Montgomery House.

FREE GOOSE

GOOSE! GOOSE!!

GOOSE!!!

MEN! With every Suit or Overcoat sold FRIDAY or SATURDAY we present you with a FREE GOOSE.

Our Geese are almost as good as our Clothes.

OPEN UNTIL 12 O'CLOCK SATURDAY.

CRESCENT CLOTHES SHOP

CAPITOL THEATRE BUILDING

Sweets For Christmas

Albion Sweets

NATURAL CHOCOLATES AND BON-BONS

60c a Box

—The Better Kind, made without any Colouring or Extract, with Pure Cane Sugar melted in Fresh Cream, and a variety of Fruit Centres — Raspberry, Strawberry, Pineapple, Peach, Cherry, etc.—richly coated with Chocolate ..... 60c per Box

Holiday Boxes, Bon-Bon Baskets, Sweetmeat Dishes, and other Novelties for Santa Claus Shoppers. Fill the Stockings with these.

—LOVELY XMAS GIFTS—

Open Evenings.
390 GEORGE STREET

SANTA CLAUS WILL WALK DOWN GEORGE STREET SATURDAY.

The Caledonian Club Executive have made arrangements this Christmas the same as last year. A children's Christmas tree and treat will be given in the W.O.W. Hall Saturday afternoon, commencing at 4 o'clock. After partaking of the good things, the children will provide and conduct the entertainment given by each child themselves. Santa Claus will arrive from the Northland at the Y.M.C.A. at 7 o'clock, when the Caledonian Pipe Band, weather permitting, will play Santa Claus down George Street to Charlotte Street, then back up to the W.O.W. Hall, when he will distribute the toys, etc., to the children.

BELCHERTON, Mass., December 22 (Canadian Press). — William Knowlton, flagman at the railroad crossing here, was found frozen to death near his cabin to-day.

Reindeer Flour

Is the essence of purity and reliability.

Peterboro Cereal Co.

CITY AND GENERAL

WANTED

Used tires highest price paid. 'Phone 2123. 26d 120 470

DR. T. P. McCULLOUGH.

Eye, Ear, Nose and Throat Specialist. 166 Brock street. Phone 36W. dtf

CONTRACTOR.

G. W. Allen, Builder and Contractor. Estimates given. Work guaranteed. Residence, 555 Chamberlain. 'Phone 1622W. tu-th-s-0d 1812

ALL SAINTS' CHOIR PRACTICE

The choir of All Saints' Church will meet for practice this evening at eight o'clock. Boys at seven-fifteen o'clock.

CHRISTMAS GIFTS.

Lowest prices in the city. Very low expenses help us to sell cheap. Hundreds of presents to choose from. Open every night. R. C. Braund, 55 Park Street, and Bargain Arcade, Charlotte Street. 3d-148-486

SKATES, FITTED ON BOOTS SCREWS INCLUDED, 25c PAIR

Skate Grinding Unexcelled, 15c. pair. Two machines; quick service and quality combined at Taylor's, 219 Hunter street west. 12d 149 300

DR. E. E. HARVEY.

Office and Residence, 212 Brock Street. Office hours, 1.30-4.30 p.m. and 7-8 p.m. Sunday, by appointment. Special attention to Diseases of Children, and also to Diseases Peculiar to Women. dtf

THAT GRAFONOLA OFFER.

The Greene Music Store are repeating their special club offer of a fine full Cabinet Grafonola on Club terms of $1.00 down. Full particulars in Wednesday's Examiner. 3d-1.8.

GEORGE STREET METHODIST CHURCH CHOIR.

No practice this week. As part of the Christmas cantata is to be repeated at both services on Sunday, every member in the city is reqnested to be present. Meet in the morning at 10.45.

HARDWOOD $12.00 CORD.

We are unloading cars of Hardwood at rear of Kinnear's, George Street, cut and split, at $6.50 per load, $12.00 a card; also a car of Mixed Wood at $5.50 per load. $10.00 per cord, cut and split. Telephone your orders to 1195W or address 326 Water Street. 6d-151-480

DON'T DELAY.

We can give you better attention now than when the season's rush begins. Have your Furniture reupholstered better than new, with finest selections of Tapestries, at Reasonable Prices. The American Upholstering Co., 221 Hunter Street. Phone 697—Nights and holidays. 396-dtf

NOTICE.
CHRISTMAS BARGAINS.

Ladies' Misses' and Boys' Double Knee Golf Stockings in dark heather. Men's Scarfs in Lovat, fawn and grey, at $1.75 each. Men's and Boys' Pullovers, from $2.25 up; also Half Hose. We are open evenings. Lavoie Knitters, Mr. J. T. O'Connel's Real Estate Office. 2d-147-484

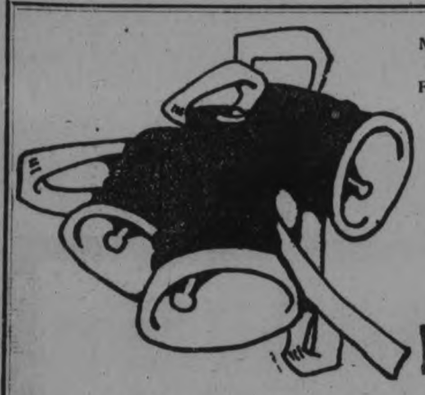

May Flowers Ever strew your way
From now until next Christmas Day

A Gift of Flowers

Is a beautiful expression of the Christmas Gift-giving Spirit.

We're exceptionally well prepared with a choice selection of Blooming and Decorative Plants, Baskets, and Hampers, daintily arranged and Moderately Priced.

You may choose now and your order will be carefully taken care of and delivered as desired Christmas.

Plants may be selected at our Greenhouses, 436 Water Street.

The Peterboro Floral Company

Flower Phone 1395

MONCUR'S
DOUBLE-STRENGTH
Lung Syrup
IS A REMARKABLE REMEDY

For Obstinate and Racking Coughs, Colds, Congested Lungs, Bronchitis.

People Who Have Used This Remedy Do Not Believe There Is a Better.

PRICE : 35c, 65c and $1.25

MONCUR DRUG STORE 407 George Street

LOWEST PRICES ON PATENT MEDICINES

SILVER GIFTS

AT REASONABLE PRICES

If you are looking for a nice, inexpensive piece of silverware as a gift to your friend, make your choice one of these beautiful dishes.

Fern Pots
Bake Dishes
Casseroles
Cake Plates
Bread Trays
Spoon Holders
Butter Dishes
Bon Bons
Sugar Holders
Sugar and Cream
Butter Tubs
Spoon Trays
Card Receivers
Silver Pie Plates
Silver Mugs
Pickle Cruets
Nut Bowls
Napkin Rings

WARNE'S
Diamond Hall
349 George St.

CHOIR PRACTICE.

St. John's choir meet for practice to-night at 8 prompt (Christmas music). Boys meet at 7. Rehearsal for Sunday School concert.

RECORDS DOWN.

New Columbia records, that were $1.00, for 60c., or 2 for $1.15, and the $1.00 Brunswick records now 75c. at Greene Music Store, Charlotte street. 3d-148

TOYS! TOYS!

See the Toy Counter at T. Price & Son's Store, at 209 Stewart Street (near Dalhousie Street). Also see Special Prices in Groceries. Every 25c Purchase entitles you to One Guess on the Big Candy Cane. Open Every Evening Until Xmas. 4d-149-481

RECORDS 50c EACH.

We have 300 or 400 Records, absolutely new, which we will sell for 50c each while they last. You are invited to call and look them over.
ROYAL MUSIC COMPANY,
Corner Brock and George Streets.
OPEN EVENINGS. 3d148

ELECTRO-PLATING SILVER, NICKEL, BRASS, COPPER, ETC.

All kinds of metal repair work. Now is the time to have your Stove and Heater Parts Re-Plated. Skates sharpened and re-plated. Work called for and delivered. P. Anderson, 479 Stewart Street. Phone 1249. t t s 35 203

SCHOOL HELD A CHRISTMAS TREE

The annual Christmas tree and concert of the Auburn Sunday School took place last evening in the Sunday School hall, with a large crowd in attendance. Choruses and recitations were rendered in an enjoyable programme by the pupils of the Sunday School, under the direction of Mr. Edgar Armson, the superintendent and each child received a present from the well-stocked tree.

NOTICE.

My former place of business having been bought by Mr. Walter Harran, and not having secured another store, I am compelled to do some business at my residence, 679 Stewart. If you want my services, write to, or call at, my address. Cash paid as heretofore for good furniture and household effects. M. T. BUTCHER, 697 Stewart street, Box 860. 2d-147-566.

AUCTION SALE

Friday afternoon at Hancock's Auction Room of a large quantity of Dry Goods, Men's Kid Gloves and Mitts, all kinds of Sweaters, Ties, Flannel and Wool Blankets, Ladies and Children's hose, etc., etc.; also Household Furniture in stock; everything goes to last bidder. A lot of useful Xmas presents. Sale 1.30 sharp. 3d-20-21-22

QUALITY AUTO PAINTING

We have secured M. W. H. Storey of Brockville, to take charge of our Paint Shop. Mr. Storey has a thorough experience in carriage and auto painting, having served many years as foreman painter with the Canada Carriage Co., and we can guarantee the quality of his work. Let us give you a price on your job. FitzGerald. & Co. 52d24

WONDERFUL VALUES IN RECORDS!

And Phonographs—all kinds. Ten 10-inch records for $5, selected stock; 12-inch records single and double side, $1.00, in lots of five; single records, $1.15.

$175 Phonographs for $112, no better instruments, plays any piece; $140 Phonographs for $80 — both cabinets. Make selections by appointment at your home if desired. Our records are the latest hits and best procurable. Six different machines to choose from. Terms to suit. Open evenings. At 372 Water Street. 'Phone 822 or 1212. 5d-148

TELEPHONE 790
WHEN YOU WANT YOUR
Piano and Organ Tuned
Player Pianos a Specialty.
ALL WORK GUARANTEED.
W. H. CUNNINGHAM
560 Weller Street.

ARTCRAFT,

370 George Street, Mathias & Frank. Frames and Framed Pictures. Rush order Swing Frames just arrived. 1d-146

WON THE CANDY HOUSE.

Mr. Fred Russell, No. 526 Chamberlain street, city, was the winner of the candy house offered by Albion Sweets last week. His number was 1321. Mr. W. H. Martin, 263 Hunter street, stood second, his number being 263.

W H TAYLOR IN FIELD

"You can announce whenever you like that I am going to stand", said W. H. Taylor, former alderman, whose candidature for the mayoralty has been mooted during the last few weeks, to the Examiner to-day. J. J. Turner has anounced his candidature and Ald. Harry Gainey it is understood is not standing, having so advised members of the present council, the Examiner has been informed.

SAVE YOUR MONEY.
Great Record Clearing Sale!

4 Double Records for only $1.00. These include Victors, Columbias, O.K.'s, Pathes and other makes. These records are GOOD USED ONES.

2 85c Columbias (new) for $1.10.
2 85c Victor Records (new), $1.10
2 65c Gennett Records (new), $1.10.
2 $1.00 Brunswick Records (new), $1.65.

All used records are guaranteed.
1 Floor Cabinet (used), good, $55.00.
1 Table Victor (used), good, $25.00.
1 Grand Concert, $250, for $225.00.
1 Concert Cabinet, $220, for $200.00.
All other Phonographs at great reductions. See Us at Once.
OPEN EVENINGS, 7 to 10 p.m.
NELSON'S RECORD EXCHANGE, Upstairs over Porter White's Grocery Store.

Society

Mr. L. W. Wickson, purchasing agent of the Birmingham Motors, is leaving to-morrow to join his family in Detroit for over Christmas

Mr. J. R. Nesbitt, teller of the Dominion Bank branch in Lindsay, has been transferred to Peterboro.

Mr. Cyril Gir ix is home for the Christmas holidays.

Miss Marjorie Turner of Bishop Strachan School, Toronto, is spending her Christmas vacation with her parents, Mr. and Mrs. A. W. Turner.

Messrs. Emmet Sheehy and Vincent Corkery, are home from St. Michael's College, Toronto, for the holidays.

Mr. Reginald Huff, of Toronto University, is spending the holiday at his home.

Mr. George Ross, of Queen's College, Kingston, is in the city for the Christmas vacation.

Mr. F. S. Dallin has left for Windsor and Detroit to spend his Christmas holidays with friends.

Mrs. Adeline Ames Fralick left today for Chicago to spend Christmas with friends.

Miss Mollie Scanlon, are home from St. Mary's Hospital, Rochester, N. Y., and will spend the Christmas holidays with Mr. and Mrs. T. J. Lane, Hunter street. Miss Lane and Miss Scanlon graduated together at St. Mary's in August last.

Miss Eleanor Sheehan of Buffalo, is in the city for the holiday season.

WEDDING BELLS

HATHERLY—HEASMAN

The marriage was quietly solemnized on Tuesday December 13 at the George street Methodist parsonage by Rev. W. Harold Young of Miss Vera Heasman of Cavan township and Mr. James F. Hatherly of Smith Township.

Mr. and Mrs. Hatherly left on the 3.50 train for a short honeymoon and on their return will reside in Smith Township.

OBITUARY

AUDREY PLUARD.

The death took place at St. Joseph's Hospital last night of Audrey, seven-year-old daughter of Mr. and Mrs. Fred. Pluard, of Harvey Township. The funeral will be held on Friday morning from the residence of her uncle, Mr. Martin Kylie, 556 Rogers Street, to Young's Point.

FERN McCLURE.

Fern, the four-year-old daughter of Mr. and Mrs. W. F. McClure, 169 London Street, died last night at the Isolation Hospital from diphtheria. The funeral, which was private, took place this afternoon to Lakefield Cemetery.

JOHN I. DAVIDSON LAID AT REST TO-DAY

The funeral of the late John Irwin Davidson took place this afternoon from the family residence, 815 George street, to Little Lake cemetery. The funeral was private. Deceased was 87 years of age, and for fifty years had been a prominent figure in the business life of this city, although he took no part in public life.

He was engaged for some years with the late Robert Romaine in the Peterborough Review office in the early 70's, as accountant, later going into the stationery business and conducting a store on George street on the west side above Simcoe. When James Dennison, K.C., became President and Mr. James Kendry Vice-President and General Manager of the Auburn Woollen Company, Mr. Davidson was appointed secretary-treasurer of the company, a position he held for nearly thirty years, until his retirement from active business life some years ago.

Mr. Davidson was a prominent Freemason, the oldest and the first initiative member of Peterborough Lodge, of which he was a life member.

A CHRISTMAS TREE FOR SHELTER KIDDIES

LOADED WITH GIFTS FROM SANTA CLAUS—MUSICAL PROGRAMME.

The annual entertainment and Christmas tree celebration for the children at the Shelter was held last evening, and a very merry and enjoyable evening was afforded the little inmates, who seemed to have the jolliest time. The attendance was exceptionally good, and the evening was considered one of the best the Childrens' Aid Society has ever held for the children. The programme was excellently rendered by local talent and one or two of the children themselves and applause was hearty and enthusiastic for each number.

In the absence of the president, the chair was occupied by Mr. John Edgar, secretary of the society and Mr. Robt. Hendry acted as Santa Claus in dismantling the tree, with great success.

Musical Programme

The musical progamme was as follows:—Vocal solos: Mrs. Jas. H. Macdonald Miss F. Harrison and Mr. R. Hendry, Recitations; the Misses M. Harvey, S. Welsh, Ruth King and Mary Clapper, Messrs F. Moore, E. Carruthers, Edward Underwood and Leslie Welsh, instrumental selections, Mrs. G. Evans, Mrs. F. Hodgins and Miss M. Denne, dialogue; the Misses Spenceley and Rogers, Dances, the Hardy children, the two little girls doing a graceful sword dance and Highland Fling, the latter with appropriate bagpipe accompaniment rendered by their brother.

After the programme was concluded, refreshments were served, and a social hour spent.

The Donations

The donations towards the children's Christmas treat from kind friends were received as follows: In cash, from the Rotary Club $5; the Thursday Club, $10; the Peter Robinson Chapter I.O.D.E., $10; a friend, $5; Mr. Edgar Worth, $10; Mrs. Bithray, $2; Mrs. W. A. Sanderson, $4; Mrs. Goodman, Lakefield $5; Total $51.

There were also received: from a friend toys and cake; Dr. and Mrs. H. M. Yelland, case of oranges; Mrs. A. Guppy, basket of oranges; Messrs. B. F. Ackerman Co., 9 pairs boots; Mr. J. E. A. Fitzgerald, oranges; Mr. and Mrs. A. J. Madill and Patsy, Christmas cake; Mr. J. Fligg, pail of candy, Mr. Dawson Kennedy; 1 chicken; The King's Own Class of St. James Church; fruit, books mince pies, cookies and clothing, Mr. J. Edgar, box of candy; Master Edgar toys (made by himself); Miss Margaret Denne candy; Mrs. F. Hodgins, clothing, etc., Mrs. George Macdonald, 300 London street, ice cream.

SCHOOL DENTIST AND DENTAL NURSE NEEDED

This Was Emphasized at Luncheon of Dentists To-day

That the Board of Education should employ a dentist and a dental nurse on the same footing as the School Medical officer was the unanimous opinion of the Peterboro Dental Society gathered at luncheon at the Empress Hotel to-day. An informal discussion of what has been done in other centres in this regard took place and the dentists decided that the School Board should take some action to provide for dental inspection in the schools. In Windsor with 4,000 pupils there are four dental nurses, it was said, in addition to a dentist and practcally every city in Ontario has made provision for the care of the pupils' teeth.

Fifteen dentists were at the luncheon, Dr. J. J. Craig, the President of the Society presiding. Dr. T. Y. McNair, Director of the Branch Laboratory of the Provincial Board of Health here, pointed out the service of the laboratory dwelling particularly on its usefulness to the dental profession in pathological examinations of infections and abcesses peculiar to the mouth.

RATE DECREASE REFUSED.

WASHINGTON, December 22 (Canadian Press). — Henry Ford's attempt to reduce freight rates on coal 20 per cent. along the line of his railroad, Detroit, Toledo, and Ironton, was disallowed to-day by the Interstate Commerce Commission.

The Commission held that the reduction would constitute a discrimination against other mining territories, the coal output of which is sold in Toledo, Detroit, and cities of the Ford road.

Millinery Reductions
25% and 50%

The Vanity

212 BARRIE BLDG.
'Phone 1730J
Miss S. E. McKinnon Miss L. A. Jobbit

COMING EVENTS

TO-NIGHT—Bowling at the Water Street Bowling Alleys.
TWO DAYS TO CHRISTMAS — Shop early.
TO-NIGHT — City Hockey League meet in the Chamber of Commerce at 7:15.
TO-NIGHT—Hockey Practice in the Brock street rink—Jnuior O.H.L.
FRIDAY EVENING—G.W.V.A. and Ladies' Auxiliary Christmas celebration in the G.W.V.A. Hall.

We Have With Us To-day

At the Empress: C. B. Hamilton, S. P. Shantz, H. E. Feldstein, A. G. Blackmore, F. O. Robinson, P. C. Mulholland, Toronto; S. Peacock, Oshawa; A. Laurie, A. J. Bertrand, Montreal; J. A. McDonald, Warkworth; J. B. Ticken, Ottawa.

At the White House: C. J. Bell, H. G. Bubro, E. R. McClanahan, L. E. Butters, Toronto, G. E. Perdue, Oakville; C. R. Christie, Lindsay; O. E. Johnston, Buffalo; F. C. Richardson, Cobourg; Mr. and Mrs. M. B. Sine, Stirling.

Safety First and Always!
Protect Your Valuables
In a DIEBOLD FIRE-PROOF SAFE, made by the Oldest and Largest Safe and Vault Factory in the World. We have all sizes, also a line of Home Safes.
W. J. SHERWOOD,
Sole Agent and Distributor,
421 George St., Peterboro, Ont.

The Great Canadian Toy Dirigible
AIRSHIP

—The Wonder Toy for Boys and Girls. Interesting and Instructive. Makes up 24 inches long and 5 inches in diameter. Just like the big airships. 25c

Potatoes, peck 25c
Mixed Nuts, lb. .... 25c and 30c
Jordan Almonds, Shelled, lb. $1.00
Table Raisins, pkg. 50c
French Celery ..... 2 for 25c

CASH AND CARRY
SELF-SERVE GROCERY
168 CHARLOTTE STREET

DR. W. A. SETTLE
OSTEOPATH
124 Hunter St. Phone 649
Hours 9 a.m. to 9 p.m.

See Our Window for Gifts

—Our numerous, unique lines for Christmas giving are all on display in our Window. Opera and Field Glasses, Reading Glasses, Lorgnettes, Telescopes, Microscopes, Fountain Pens, Safety Razors, Ever-Sharp Pencils, etc., etc. Very reasonable prices.

FOWLER'S
Registered Optometrists Eyesight Specialists.
A. FOWLER, Phm. B. J. E. FOWLER
373 George Street

SUPREME COUNCIL MEETING.

LONDON, December 22 (Canadian Press). — The Allied Supreme Council, which meets soon in Cannes, France, will be asked to invite interested Powers to appear before the Commission to form a scheme for the rehabilitation of Europe and Russia, according to an agreement reached by Premier Briand and Premier Lloyd-George. Germany will be represented, and the United States will be invited to membership in the Commission.

A Responsibility

rests upon every parent to give his child every possible advantage in life: to give the child the best of weapons with which to meet the struggles of the years ahead.

Surely, GOOD EYESIGHT is "the priceless gift" that your child should have.

Have an examination made now.

M. J. ROCHE
Eyesight Specialist.
188 CHARLOTTE ST.

DR. M. C. GOODWIN
Palmer Chiropractor
BARRIE BUILDING, PETERBORO
Lady Attendant
Phone 431
Office Hours—10 to 12 a.m., 2 to 4 and 7 to 8 p.m.
Office Closed Tuesday and Thursday Evenings.

Phones—Office, 1838 Residence, 771w & 783
Day or Night
Prompt Service Reasonable Rates
UNITED TAXI SERVICE
312 and 314 Aylmer Street
Closed and Touring Cars
W. J. CLANCY M. PAMMET
J. P. CROMPTON 26d-142

DR. A. P. ROGERS
CHIROPRACTOR .. 210 BARRIE BLDG
Phones: Office 681 Residence 1393w
Office Hours 9-12 a.m., 2-4 p.m., 7-8 p.m
Closed Tuesday and Thursday Evenings

"It's confidence that does it."

Christmas Cheer

AT PORTER S. WHITE CO.'S

You'll find our Qualities, Prices and Holiday Servic right, as always. Early orders will be appreciated.

YOU NEED THESE

Sample our full line of Select Christmas Candies, Nuts, Fruits, and Edible Notions. They are tempting, of best quality, and the Prices are quite reasonable.

Glaced Fruit

Pulled and Nut-filled Figs—pkg. 95c
Nut-filled Dates, large pkg. 80c
Nut-filled Dates, small pkg. 35c
Assorted Glaced Fruit — the very finest, 4oz. ..... 25c or lb. $1.00
Glaced Cherries, 4oz. 25c

ORANGES

Luscious, Seedless Fruit. Dozen—30c

CHOICE VEGETABLES

Including beautiful White and Crisp Celery, tender Lettuce in bunches, and Parsley for decorating Salads, Meats, etc.

Then our Parsnips will delight you; also a Special Brand of White, Firm Cabbage, and the indispensable Carrots and Turnips, to say nothing of the Potatoes you can depend on.

APPLES

Especially Delicious for the Christmas Table—
The Dozen 50c
The Peck $1.00

TIMELY DELICACIES

French Peas, tin 35c
French Beans, Green, Stringless, Tin 35c
Tuna Fish — Wave-kissed, per pound tin 50c
Almond Paste, in all its purity, pound 80c
Mushrooms — French grown, per tin 65c
Lazenby's Chef Sauce, bot., 40c
Real Nippy Cheese — the genuine quality, pound 40c
Red Currant Jelly, Wagstaffe's, pound jar 50c
Welch's and Niagara Grape Juice, Black Cherry Wine, Port and Ginger Wines, in large bottles, are Beverages without a peer.
Maraschino Cherries, bottles .... 25c, 35c and 50c
Lazenby's Walnuts, in bottles—large size 75c

PLANTS

See Our Choice Display of Seasonable Plants, from Blade's Nursery.

GRAPES

Red californias, lb. 35c
Malagas, lb. 45c

CRANBERRIES

Very Choice, lb. 35c

FIG SPECIAL

The Luscious Pulled Variety, in natural state—2lb. box,, 50c

CONNAL'S COFFEE will give the Refreshing touch to any Christmas Dinner—Lb. 60c

BLACK TEA—All Tea lovers will be delighted with our Special Blend of Black Tea—Lb. 80c

THIS STORE WILL BE OPEN EVENINGS FOR THE BALANCE OF THIS WEEK.

Porter S. White

'PHONE 208 ::: 334 GEORGE STREET

When you want a TAXI
Day or Night
Telephone
FONTAINE'S 1055

The Evening Examiner

Southerly winds, mild, with occasional light snow or sleet today. Saturday—Fresh to strong north-westerly winds, a few scattered snow flurries at first but mostly fair and colder again.

VOL. XLIX., No. 147 PETERBOROUGH, FRIDAY, DECEMBER 23, 1921 PRICE THREE CENTS

The Gift Shop on Third Floor and the Bargain Annex on Fourth Floor Extend a Helping Hand to Persons Who Do Not Know What to Buy—The Cressman Co. Ltd.

MR. T. TOOMS CLAIMS CITY HAS PROMISE

LOCAL MEMBER SAYS PROVINCIAL GOVERNMENT WILL ASSIST IN LOCAL RELIEF WORK CONDITIONALLY.

THE COMMUNICATION

Editor, Examiner:

Sir,—Your very sensational publication in Thursday evening's issue of The Examiner is startling—in fact, it is worthy of The Toronto Telegram's notice.

Mr. Dobbin in a letter to the editor recommends that gentleman to go out and get authentic information on subjects of public interest and service before taking the easy chair to discuss such subjects, which is good advise.

I may say that I asked the municipal authorities if I could be of service in the matter of unemployed relief work and the Provincial Government grant. I was informed that all was right; my services at that time were not needed.

I took the matter up on my own account at Toronto and was informed that a letter had been forwarded to the City Council of Peterborough that all would be O.K. with Peterborough with regard to the grant, provided that the city did not expect the grant for work which would be revenue producing, such as street car tracks, etc. As an instance, like the city of Toronto is doing. Nice thing if the city of Toronto could relay new street car tracks at the expense of the Federal and Provincial Governments! Where would it end? That is revenue producing and should pay for its own upkeep. I merely mention that as a case in point; but where public improvements, such as parks, bathing places, etc., are concerned I understand Peterborough City has authority to proceed. Therefore, your statement and whole sensation is uncalled for, so far as Peterborough is concerned, because Peterborough will not have to bear the whole financial burden.

It is hard for me to conceive that a member of the editorial staff of The Examiner wrote that article of sensation and half truths. It is so saturated with a sarcastic prejudice, with regard to that successful Government now in control at Toronto and the Labor men of this city, that one is inclined to think that some small stunt in municipal politics is trying to be pulled off. Why should you enumerate Mayor McIntyre and add Peterborough's Labor Mayor, also Aldermen Gainey, Crowe and Morrison. These splendid men, some of the most progressive Aldermen we have had on the City Council, have done their part in this matter. The City Council, of which they are members, applied for the Government grant and got it.

Why put any onus upon them any more than the rest of the Council, for I can assure you that "special privileges to none" is the order of the present Ontario Government, but justice is paramount? If Peterborough had been turned down, T. Tooms, M.L.A., realizes that it would be his duty to look into the matter and get it fixed up, or know the reason, which certainly would be due to the public.

Up to date T. Tooms, M.L.A., is informed that all is right by the City Council, that a communication has been received giving them permission to proceed conditionally, which is agreed. What more can the people expect of Premier Drury, the Hon. Walter Rollo, Minister of Labor, the City Council, its Labor adherents and Labor representative in the Provincial Legislature?

If you wish to be of public service, which should be a duty, give equal publication to the improved social legislation this Government has enacted for the benefit of the 'under dog."

Please give this equal prominence as you gave the article head "Ontario Government Refuses, Etc." or am I asking for bread and you will give me a stone. The Peterborough Examiner has been advocating work, not doles.

Are we to come to the conclusion that The Examiner after all is waking up to the claims of the leaders of Labor that this would prove inadequate?

The Government's policy was decided upon the opinions of the class who claim to know, "not the Labor leaders." T. TOOMS, M.L.A.

REID'S AUTO AND TAXI SERVICE, DAY OR NIGHT. 'PHONE 1766W. dtf

QUEEN MARY AMONG ORPHAN CHILDREN AT MACMILLAN BABIES' HOME AT DEPTFORD, ENGLAND, WHERE SHE OPENED A NURSING SCHOOL.

MAYOR M'INTYRE'S LAST ACT

SHOULD APPEAL AS LABOUR MAYOR TO U. F. O. LABOUR GOVERNMENT FOR RENEWAL OF UNEMPLOYMENT RELIEF SCHEME ADOPTED LAST YEAR—EXTREME CONDITIONS CALL FOR UNUSUAL MEASURES.

Mayor A. A. McIntyre should put it up to Premier Drury.

Himself a Labour man, endorsed by the Trades and Labour Council, Mayor McIntyre should not let his term of office expire without making an effort to persuade the Ontario Governmnet to renew the compact for the relief of unemployment which it originated and helped to carry out last winter, in conjunction with the Dominion Government and those municipalities which needed and gratefully accepted financial assistance.

The strongest argument that can be presented to the Ontario Government is the initiative it took a year ago when the first signs and effects of the industrial dislocation began to be felt.

NEED OF RELIEF GREATER NOW.

That impulse was becoming to the Government of the "banner province of Canada," but in the face of conditions to-day, what can be said of the Order-in-Council recently passed by the Ontario Government offering practically no relief to municipalities that are far worse of than they were a year ago.

Premier Drury and his counsellors should be asked to consider the unfortunate fact that many families unaccustomed to penury and virtual poverty have to be financially helped through this winter. Relief Officer Miller has an increasing list of names that have never before been entered in his private records.

And the very reasons that actuated the Ontario Government in formulating its relief scheme a year ago accentuated by the protracted industrial depression that is now disclosing its accumulated results in hardship and want, which the State cannot morally ignore.

IS NOT A POLITICAL QUESTION.

This is not a matter for political recrimination. The Government of Ontario, whatever its political complexion, should be the first to aid the people of Ontario in their hour of need, in such an abnormal period of unemployment as has developed this winter.

However, the fact that Labour is a partner in the present Coalition Government in this province, suggests a special reason why workingmen, industrious tradesmen, and mechanics who have been long out of work, except at occasional odd jobs with pick and shovel, should expect at least as sympathetic a consideration of their difficulties as either of the "old parties" would have given.

MEIGHEN GOVERNMENT READY TO HELP.

Many labouring men denounced and opposed the outgoing Government at Ottawa, but nearly a month ago the Meighen Government announced its readiness to co-operate again with the municipalities and the Ontario Government in the unemployment relief given last winter.

Shouldn't Mayor McIntyre point out to Premier Drury that the only failure to provide a fair measure of financial assistance in Labour's present extremity is the U.F.O-Labour Government of Ontario?

That, at least, might be a supplementary argument to the pressing needs that are multiplying daily, and to the praiseworthy precedent of a yar ago.

MUST CITY BEAR THE WHOLE BURDEN?

Mayor McIntyre realizes that if Peterboro must bear alone its burden resulting from the unemployment of many citizens, the total of the winter's disbursements for charity will mount up to a big bill. With the help of the Dominion and Provincial Governments, the city's share might not greatly exceed last year's gross payment in this account.

At any rate Mayor McIntyre should avail himself of this last opportunity of service to the ratepayers of Peterboro by appealing for a continuance this winter, at least, of the relief policy which the Drury Government successfully carried out a year ago.

LOCAL LABOUR LEADERS SHOULD LEAD.

The Labour leaders in Peterboro should be the first and the most active in presenting to the Ontario Government the just claims of workingmen who are out of luck and long out of employment.

But they swallowed that Order-in-Council without a protest of its glaring insufficiency and dubious practicability.

However, if the Labour leaders and the workingmen who are out of work, are satisfied with the Drury Government's evasive Order-in-Council, there are other citizens who feel that the Government is shirking an obvious duty by its refusal to co-operate with the Dominion Government and Municipal Councils in the relief of unemployment this winter.

CONNAL'S TEA AND COFFEE.
CONNAL'S FLAVORY TEAS & COFFEES. JUST RIGHT FOR CHRISTMAS DINNERS AT YOUR GROCER'S, OR PHONE 834W; WILL DELIVER TO YOUR HOUSE. 2d20 23 456

MARK STREET RINK
BAND TONIGHT
GOOD SKATING

BANDIT WAS SHOT DEAD BY POLICE

COMPANIONS SURRENDER WHEN OFFICERS OPENED FIRE—STOLE CAR FULL OF PASSENGERS.

TELEGRAPH BRIEFS

CHICAGO, Dec. 23.— (Canadian Press.)—One bandit was shot dead and another captured last night after two had jumped on the running board of a standing motor car and forced the chauffeur to drive away with its four passengers, which included the wife of James Callahan, former manager of the White Sox baseball team and her parents. On being pursued the bandits jumped from the car and made off, but one was shot dead by a policeman and the other surrendered.

TROTZKY ADDRESSES COMMANDING OFFICERS

MOSCOW, Dec. 23.— (Canadian Press.)— Leon Trotzy, addressing commanding officers yesterday, declared that recent predictions of Briand at Washington that Russia was planning for a spring campaign, was intended to screen plas of Entente powers for a campaign of aggression aaginst Russia.

200 VICTIMS DAILY.

MOSCOW, Dec. 23.— (Canadian Press.)—More than two hundred victims of famine are buried daily in Saratov region and the death rate is rising rapidly. United States Relief Administration is now feeding more than eight hundred thousand children.

CANADIANIZE EMIGRANTS.

TORONTO, Dec. 23.—(Canadian Press.) — Just returned from the west, Rev. Dr. S. D. Chown, superintendent of the Methodist church in Canada, says that one of the first problems the new world faces is the production of a suitable immigration policy for Canada. He complains that Central European nationalities have located in huge block of population and are not being sufficiently influenced to Canadianize them as rapidly as good policy should require.

USE LARGER TYPE.

NEW YORK, Dec. 23.—(Canadian Press.)—The last word of Lord Riddell, who sailed for England yesterday was a bit of advice to United States newspaper publishers to use larger type. He said poor eyesight was largely traceable to the strain from reading newspapers.

MAY RETAIN ENGINES.

PARIS, Dec. 23. — (Canadian Press.) — Council of Ambassadors has permitted Germany to retain until March, three hundred Diesel engines which have been the subject of Allied controversy since the armistice.

GENERAL DIAZ HOME.

NAPLES, Dec. 23. — (Canadian Press.)—General Armando Diaz has arrived here from the United States.

Paris Cafe
—415 GEORGE STREET—
'Phone 244

SUNDAY SPECIAL, 85c
"Merry Christmas to All."

Dinner 11.30 to 2.00 — SOUP: Chicken Broth — FISH: Fried Salmon Trout, Sliced Lemon — Supper 5.30 to 7.30

ENTREES
Fried Spring Chicken
Breaded Pork Tenderloin
Fried Mushroom in Butter on Toast

ROAST
Roast Turkey with Cranberry Sauce
Roast Chicken with Dressing

COLD
Ham Sardines Lobster
Chicken Salad with Royal's Dressing

VEGETABLE
Crisp Celery or Green Olives
Mashed or French Fried Potatoes

DESSERT
Steamed Suet Pudding, Van. Sauce
Cocoanut, Apple, or Raisin Pies

Our Meal consists of One Soup, One Fish or Meat order, Two Vegetables, One Dessert, and One Tea or Coffee.
We Also Serve a la Carte.
Change of Menu on Monday
Telephone Orders Attended To.
2d-149

INDIGNATION MEETING ON HYDRO VOTE

MUNICIPALITIES MAY GO AHEAD AND SUBMIT BY-LAWS IN SPITE OF DRURY'S VOTE.

SIR ADAM'S VIEW

ST. CATHARINES, Dec. 23.—(Canadian Press).—Representatives of seventeen municipalties interested in taking over the Niagara, St. Catharines and Toronto road met here yesterday and adopted a resolution viewing with extreme indignation and regret the attitude of Premier Drury in refusing submission of bylaw for acquisition of the roads by the municipalities. It stated decision would be made to have the vote taken regardless of the premier's attitude.

THE NEW CENTRE CHRISTMAS BEEF

SEE THIS EXHIBIT TONIGHT AT THE NEW CENTRE STORE

The finest exhibition of Christmas beef ever brought into Peterborough is now on exhibition in the NEW CENTRE MEAT MARKET, Charlotte street. It represents several weeks' painstaking efforts on the part of the experienced buying staff of the NEW CENTRE store. NEW CENTRE will be open to-night and to-morrow night, but the buying public would be well advised to shop early and avoid the rush. In addition to the above mentioned supply of Christmas beef we have arranged for a large supply of fowl which bear the stamp of NEW CENTRE QUALITY.—Advt.

NO SKATING AT BROCK ST. TONIGHT

NOT SUFFICIENT ICE TO WITHSTAND A NIGHT'S SKATING OR HOCKEY PRACTICES.

The soft turn in the weather today will not permit of skating of any kind at the Brock street rink tonight There is a good bottom, but in some places very close to the boards. The probabilities are for colder weather to-morrow and it is possible there will be skating announced for to-morrow night.

EDITORIAL COMMENT ON CHIPPEWA CANAL.

NEW YORK, December 23. Canadian Press. .... The New York American to-day says in editorial comment on the Chippewa Canal: "In proportion to their wealth and population, Canadians are giving us a good fight in progress and national development. They fight us at every point, in real accomplishment, and beat us often. That is the kind of war to have between nations."

NOTICE.

SKATING AFTERNOON AND EVENINGS AT THE ARMOURIES. BAND SATURDAY EVENING AND MONDAY AFTERNOON AND EVENING. 2d-149-523

DON'T FORGET THE FREE BAND CONCERT WITH THE AMALGAMATED 60 - PIECE BAND AT THE G.W.V.A. HALL THIS EVENING. DRAWING FOR CHRISTMAS TICKETS WILL ALSO TAKE PLACE. MR. G. N. GORDON, M.P., WILL DRAW THE WINNING NUMBER 1d-148-526

MICHAEL COLLINS
Commander of the Irish Republican Army and leader of the Sinn Fein diplomatists. Prominent in the Irish Treaty negotiations.

Debate on Submarine

WASHINGTON IS KEENLY INTERESTED IN THE RESULT—CONVINCING ARGUMENTS.

WASHINGTON, Dec. 23.—(Canadian Press).—Washington is keenly interested in the debate on the submarine, which continues to-day. The British delegation takes pardonable pride in the convincing argument made by Lord Lee yesterday for the abolition of the undersea craft, and intimates that he has many arguments in reserve.

A NEW EPOCH.

PARIS, Dec. 23. — (Canadian Press).—Declaring that the Washington Conference had opened up a new epoch in the Pacific and the world, Premier Baron Takahashi is quoted as commenting that the "quadruple entente which for Japan replaces the Anglo-Japanese Alliance is much wider in bearing and removes all chances of war."

Premier Briand has sent Ambassador Jusserand in Washington final and definite acceptance of the capital ship ratio.

THEATRES

CAPITOL— Metro Special Production of "Uncharted Seas," in which relics of San Francisco's once notorious underworld are used. Also other features.

ROYAL—Priscilla Dean in Sensational Drama of the Northland, "Conflict." Fascination love story, 'Range Rivals." Also Comedy of high life, "Robinson's Trousseau."

REGENT — Fifteen Reels, including Carmel Myers in "The Kiss," Harold Lloyd in "Number One, Please," Harry Sweet in "Stealing Home," Jack Perrin in "Stand Up and Fight." Star Comedy, "Julu Love."

WOOD

Cut Hemlock SLABS, $5 Team Load
Cut PINE SLABS, $4.50 Team Load
4 Ft. Hemlock SLABS, $7 per cord
4 Ft. PINE SLABS, $6.00 per cord
KINDLING $4.00 A TEAM LOAD
ALFRED McDONALD LUMBER COMPANY, LIMITED.
Phone 176. 3d148

FREE
To Children for Xmas Gift
at the
ROYAL THEATRE
At To-morrow's Matinee All Children will be admitted Free.
M. PAPPAS

TAYLOR AND TURNER FOR MAYORALTY

NOMINATED THIS MORNING AND BOTH WILL REMAIN IN THE CONTEST— NOMINATIONS FOR OTHER MUNICIPAL BODIES.

FOR COUNCIL TO-NIGHT

For Mayor.

William Hall Taylor, proposed by George H. Savigny, seconded by Fred Sutcliffe.

John James Turner, proposed by G. A. Gillespie, seconded by James Lynch.

For Utilities Commission.

George Henry Duncan, proposed by James Bogue, seconded by J. J. Turner.

Archibald Alexander McIntyre, proposed by J. J. Hartley, seconded by M. L. Campbell.

William Herbert Bradburn, proposed by G. A. Gillespie, seconded by James Lynch.

Board of Education.

E. Bruce Fowler, proposed by C. E. Smith, seconded by Walter Stocker.

Joseph William Worth, proposed by W. C. Switzer, seconded by J. H. Miller.

Dr. Frank C. Neal, proposed by William G. Ferguson, seconded by Joseph John.

Mrs. Kate E. Morris, proposed by B. F. Ackerman, seconded by Roland Denne.

Joseph Wearing, proposed by G. N. Gordon, seconded by George H. Savigny.

Edward G. Patterson, proposed by Roland Denne, seconded by George H. Duncan.

(Continued on page 15.)

USEFUL GIFTS.
Among the most useful gifts are included: Magnifiers, Ever-sharp Pencils, Eyeglass Chains and Buttons, Cases, Field Glasses and Binoculars, Goggles, Lorgnettes, and so on. See our window display. Let us repair and adjust your glasses for the holiday, while you wait. See Us and See Better. W. H. Lacey, Optical Specialist, 410 George Street.

SATURDAY NIGHT DANCE.
"SYNCOPATED FOUR" WILL HOLD A DANCE SATURDAY NIGHT (CHRISTMAS EVE) IN THE CONSERVATORY HALL. ADMISSION 50c. 3d149 490

WHILE THEY LAST.
A FEW GOOD ELECTRIC IRONS AT $4.98, UTILITIES OFFICE APPLIANCE DEPARTMENT. OPEN EVENINGS. 3d149 391

TO-NIGHT,
AND SATURDAY
UNTIL NOON WE WILL ACCEPT ORDERS FOR CHRISTMAS CARDS, WITH YOU NAME AND ADDRESS PRINTED ON THEM, AND DELIVER SAME DAY AS ORDERED IF DESIRED.
THE EXAMINER
d-t-f

$1.00 WILL DO IT.
$1.00 WILL SEND TO YOUR HOME FOR CHRISTMAS, A BEAUTIFUL FULL CABINET GRAFONOLA AND EIGHT SELECTIONS. THESE ARE A NEW SHIPMENT, SINCE OUR 'XMAS CLUB CLEANED US OUT. MUSIC IS AS NECESSARY AS CLOTHES—$1.00 WILL SECURE IT. GREENE MUSIC STORE, CHARLOTTE STREET. 1d-48.

TENANTS AND OWNERS ASSOCIATION

A general public meeting of the Tenants and Owners of the City will be held at the Great War Veterans' Hall on TUESDAY EVENING, DECEMBER 27TH, at which Candidates for election to the City Council are invited to be present and make known individually the basis of their several appeals for support..

It is particularly asked that women, who are, as they have been, vitally interested in the administration of the city money, and how it is disposed of, will attend.

The meeting opens at Eight O'Clock sharp.

W. H. BRADBURN, President — S. T. MEDD, Sec.-Treas. 1d148 519

Ye Artcraft Shoppe
YOUR PHOTOGRAPHER
570 GEORGE STREET
46 W PHONE

Thank their many friends for their kind patronage of the Past Season. We wish you all a Bright and Happy New Year. We ask for yonr continued Good Will during the Year to come.
Charles D. Mathias *Wilbert E. Franks*

FRAMING
PICTURES
ART SUPPLIES
KODAK SUPPLIES
DEVELOPING
PRINTING
ENLARGING

BOARDERS WANTED

2 BOARDERS WANTED — Apply at the Examiner for address.

BOARDERS WANTED—GENTLEmen, large front bedrooms; well heated. 185 King street. 3d149 505

WORK WANTED

WORK WANTED—EXPERIENCed clerk, grocery or general store. Apply Box 3265, Examiner.

WORK WANTED BY CARPENter, cabinet maker, first class. — Phone 1814J. 6d149 333

NOTICE

MOVING AND CARTING, ANY distance, also hardwood for sale. 'Phone 1114J. Owen Johnson, 187 Perry street. 26d 246 70

NOTICE — PHONE 619W, FOSter's Auto and Taxic day or night. Charges moderate. 6d150 552

NOTICE.

CHIMNEY CLEANING. 'PHONE 1851W. 6d151 573

OSTEOPATHY

DR. MARY E. DAVIDSON, Osteopathic Physician. Office, 308 Charlotte Street. Phone 1016w.

MONEY TO LOAN.

We have funds to loan on Real Estate Security at the lowest rates. GORDON & O'BRIEN Phone 219.

OSTEOPATHY.

DR. BRUCE E. MARSHALL—Osteopathic Physician. Office, 242 Hunter Street. Hours, 9 to 11, 2 to 4 p.m., 7 to 8 p.m. Telephone 114w.

DRS. WALMSLEY & SETTLE—Osteopathic Physicians. Office in Sun Life Building, corner of Hunter and Water streets. Entrance, 124 Hunter street. Phone 649. Office hours, 9 a.m. to 9 p.m.

MEDICAL.

DR. BUCHANAN, F.R.C.S., Edinburgh; M.R.C. Eng.; L.R.C.P., London. Eye, Ear, Nose and Throat Specialist. Hours: 9-11, 2-4 p.m., and 7-8 p.m. Phone 819. Office, corner of Water and Murray streets.

T. GEORGE LOUDON, M.D., C.M., Physician, Surgeon and Accoucheur. Office — 205 Brock street, lately J. Nugent's.) Phone 1868. Office hours—9 to 11 a.m., 2 to 4 p.m., 7 to 8 p.m.

BARRISTERS AND SOLICITORS.

GORDON & O'BRIEN—Barristers, Solicitors, Notaries. Money to loan on easy terms. Special attention to Patents and Trade Marks. Phone 219. G. N. Gordon, J. A. O'Brien.

S. A. MEDD, Barrister, Solicitor, Notary Office over the Dominion Bank, corner of George and Simcoe streets. Telephone No. 22. Private funds to loan at current rates upon easy terms.

C. R. WIDDIFIELD, B.A., Barrister, etc., and Solicitor for the City of Peterboro. Money to loan. Office over the Bank of Commerce. Phone 550.

PECK, KERR & McELDERRY, Barristers, Solicitors and Notaries. Office, Water street, Peterboro. Money to loan at the low est current rates of interest on easy terms of payment. E. A. Peck, F. D. Kerr, V. J. McElderry.

O'CONNELL & CORKERY—Barristers, Solicitors and Notaries. Money to loan at the lowest current rates of interest. Daniel O'Connell, John R. Corkery. Hunter street, two doors west of the Post Office.

DUMBLE & JOHNSTON—Barristers, Solicitors, etc. Office, over the Toronto Savings and Loan Company, George street. D. W. Dumble, K.C., W. Johnston.

A. E. DIXON—Barrister, Solicitor, etc. Office corner Hunter and George streets. Entrance next to Madill's drug store.

HALL & HALL—Barristers, Solicitors, and Notaries Public. Hunter street, Peterborough, next to St. John's Church. Money to loan at the lowest rates of interest. E. H. D. Hall, Basil D. Hall.

MOORE & WEARING—Barristers and Solicitors, 403 Water street, opposite the Post Office. Money to loan at the lowest current rates of interest. Jos. Wearing, M.A.

E. R. HALL—Barrister, Solicitor, etc., Peterboro, Ont. Office, corner of Hunter and Water streets, over the Canadian Bank of Commerce. Trust funds to loan on easy terms of payment.

JAMES FORDYCE STRICKLAND—Barrister Solicitor, Notary Public. Money to loan. 124 Hunter street, Peterboro. Phone 151

ARCHITECTS.

W. & W. ALTER R. L. BLACKWELL—Architects Office, Bank of Commerce Building, corner of Hunter and Water streets. Telephones: Office, 1300; Residence, 1274.

W. H. BARRY—Architect. Plans prepared for Monumental, Commercial and Domestic Buildings. Office 539 Gilmour street. Phone 567.

Railway Time Tables

GRAND TRUNK RAILWAY

(Corrected to Date.)

No. 96—8.10 a.m., for Port Hope and Toronto
No. 98—8.20 a.m., for Lindsay, Blackwater Junction, Orillia, Midland, North Bay and Toronto
No. 98—8.25 a.m., for Hastings, Campbellford, Belleville and points on the Main Line East.
No. 369—8.30 a.m., for Lakefield.
No. 371—12.15 p.m., for Lakefield.
No. 92—12.04 p.m., for Lindsay, Port Hope, Toronto, Buffalo, making connections with International Limited for London, Detroit and Chicago.
No. 100—12.20 p.m., for Hastings, Campbellford and Belleville.
No. 95—5.36 p.m., for Lindsay, Orillia, Midland, North Bay and Toronto.
No. 94—9.10 p.m., for Port Hope, Montreal & Boston.
No. 99—8.19 p.m., for Lindsay.

CANADIAN PACIFIC RAILWAY

(Corrected to Date.)

GOING EAST—
11.59 a.m.—Norwood, Havelock, Bonarlaw Tweed, Perth, Smith's Falls, Kingston, Ottawa, Montreal and intermediate points daily. On Sunday this train proceeds east only as far as Havelock.
2.20 p.m.—Indian River, Norwood, Havelock and Tweed. Daily except Sunday.
12.03 a.m.—Havelock, Tweed, Kingston, Perth Smith's Falls, Montreal, St. John, Boston and New York. Daily except Saturday.
4.00 a.m.—Havelock, Tweed, Kingston, Perth, Smith's Falls and Ottawa. Daily.
2.40 a.m.—Smith's Falls and Montreal. Sunday only.
GOING WEST—
3.16 a.m.—Myrtle, Toronto, Guelph, Goderich, Hamilton, Galt, Woodstock, St. Thomas, London, Chatham, Detroit, Chicago and New York. Daily.
6.01 a.m.—Toronto (Yonge street), Hamilton, Owen Sound, Teeswater and intermediate points. Daily except Sunday.
7.35 a.m.—Toronto, Hamilton, Brantford, Buffalo, Rochester, Boston, New York, Galt, Woodstock, London, Chatham, Detroit and intermediate points between Peterboro and Toronto. Daily except Sunday.
8.35 a.m.—Bethany, Lindsay, Orillia, Port McNicol and intermediate points. Daily except Sunday.
2.50 p.m.—Toronto, Hamilton, Brantford, Buffalo, New York, Galt, Woodstock, London, Windsor, Detroit, Chicago and intermediate points between Peterboro and Toronto. Daily.
6.50 p.m.—Lindsay, Toronto (Yonge street), and intermediate points. Daily except Sunday.
6.54 a.m.—Toronto. Sunday only

Read the Want Ads.

SITUATIONS VACANT

MAKE MONEY AT HOME — $15 to $60 paid weekly for your spare time writing show cards for us. No canvassing. We instruct and supply you with work. West-Angus Showcard Service, Colborne Building, Toronto. dtf 730

LOST

LOST — SMALL BLACK PURSE—from Lock street along McGill. Finder please leave at the Examiner. Reward. 3d149 577.

LOST—ON TUESDAY — BLACK and white speckled hound, with black head and white ring on tail next to body. Finder please phone 1090W. 3d150 590

LOST — DARK GREY BANTAM pullet with ring of silver feathers around the neck. Finder please notify 500 Chamberlain street or phone 1919J. 2d148 498

LOST — BETWEEN LYNCH'S drug store, via George and Charlotte street, black velvet purse, containing a sum of money. Finder please leave at 309 Lewis St. 1d148 589

LOST — BLACK AND TAN FEmale hound, about 10 months old, answering to the name of Sport — any person having any information of the same notify Phone 860J or leave word at 300 Smith street. 3d149 499

FOUND

FOUND—QUANTITY OF MONEY Apply to D. Conroy, 33 Hunter St. East. 3d150 521

FOUND — BLACK AND WHITE and tan hound dog with brand on both hips. Owner please call at 184 Brock street. 3d148 568

FOUND IN LYNCH'S DRUG store, a small purse containing a sum of money. Apply at Lynch's drug Store. 3d150 594

FOUND — 14K GOLD CUFF LINK, engraved. Owner may have same by applying at the Examiner and paying for this advt. 1d148 513

WANTED

WANTED TO BUY—A GENERAL purpose horse between 1200 and 130 lbs. Apply to D. Conroy, 33 Hunter street East. 3d150 522

ORGANIST WANTED FOR PRESbyterian Church, Hastings. Apply immediately, stating salary. J. M. Thompson, Hastings, Ont. 3d149 482

NOTICE — GOVERNMENT POSItions, now offer excellent opportunities. Inspectors, Overseers, Clerical, Departmental, all grades. List of positions and particulars, "How to Secure Competency" sent free. Address, Box 595, Canadian Civil Service Institute, Toronto. 6d151 562

WANTED TO BUY — A COW — freshened or due to freshen. Phone 969 r 43. 2d148 581

FOWL WANTED — HIGHEST market price paid for all kinds of fowl. S. Levine, 203 Charlotte St., phone 970W. 26d163 424

WANTED TO RENT—A SMALL store on George street or the business section of Charlotte street, by the middle of January. Apply Box 583 Examiner. 3d22 23 27 583

WANTED — 100 CARS TO THE Reliance Auto Repairs and Taxi Service. Tops re-covered and Moker tops redressed. Prices are right and all work guaranteed, at corner Aylmer and Lake street. Phones 1288J or 462. 26d161 361

WANTED — LIVE AND DRESSED poultry, highest market prices paid. Phone 771 and we will call. Apply A. Atkins, Elm street. 26d 162 486

WANTED — GIRL OR BOY HAVing two years in Collegiate Institute, preferably son or daughter of returned soldier, who wishes to take a Business College Course and cannot pay fees, Santa Claus will give free tuition to one earnest student. Send application to Box 570 Examiner before Saturday. 3d178 570

FOR RENT

NICE COSY FURNISHED ROOM —conveniences and phone. 483 Elm street. Phone 181M. 6d149 523

TO RENT—A GOOD GARAGE — Apply to 22 Cricket Place. 4d21 23 27 29

TO RENT — TWO FURNISHED rooms for light housekeeping — couple without children, central. Apply Examiner for address. 3d148 574

TO RENT, LOWER APARTMENT 6 rooms, all conveniences excepting furnace. 298 Brock street. Phone 694J or 1888 in evenings. 3d148 487

FOR RENT—HEATED OFFICE on George street. Immediate possession. Apply 337 George Street.

FOR RENT — HEATED OFFICE in Bank of Commerce Building. Immediate possession. Apply 437 George street. tf2801

FOR RENT — STORE No. 173½ Simcoe street. Immediate possession. Apply 437 George street. dtf

TO RENT—BRIGHT 4 ROOMED flat; all conveniences excepting furnace. Tenant leaving town. Apply 183 Antrim street. 12d156 553

FURNISHED OR UNFURNISHED house, hot water heating, very central; for a period of 3 or 4 months; immediate possession. Apply Box 538, Examiner office, or phone 1783J. 2d149 593

HELP WANTED--Female

WANTED—A GIRL TO ASSIST with housework, 3 in family — must be fond of children. Apply 594 Aylmer street. 3d148 472

WANTED — A DINING ROOM girl. Apply American Hotel. 3d148 564

WANTED — A GIRL FOR GENeral housework. Apply at Examiner for address. 3d149 580

WE ARE OPEN TO RECEIVE applications for Sewing Machine Operators for our Tent, Awning and Flag Departments. Duties to commence Tuesday, Jan. 3, 1922. None but careful, experienced girls need apply. Make application at the Factory Wednesday morning, December 28, 1921, 9 to 11 o'clock. J. J. Turner & Sons, Limited. 3d149 496

HELP WANTED—Male

WANTED — MEN TO JOIN OUR Men's Own P.S.A., 3 to 4 o'clock, Sunday afternoon. Members from the Old Country heartily invited. Bethany Tabernacle, George St. 2d149 592

PERSONAL

PERSONAL — ADVERTISER would like to meet with a y spiritualists in Peterboro. Address at the Examiner. 3d149 586

DRESSMAKING

HIGH CLASS DRESS MAKING—Evening gowns a specialty. Mrs. Huot 88 Douro street East City. 3d149 582

HOUSES, REAL ESTATE

FOR SALE OR TO RENT — A brick house; all conveniences, except a furnace. Apply at Examiner for address. 6d149 519

100-ACRE IMPROVED ROAD FARM.

With 3 Horses, 13 Hogs, Cows, Poultry, heifer, hay, straw, grain drill, machinery, vehicles, tools included; big crop district, ready markets; near village, easy drive large R. R. town; 80 acres productive, loamy tillage; 15-cow, spring-watered pasture, woodland; sugar grove, 25 apple trees, berries; comfortable 7-rroom house; close neighbors; good 100-ft. barn, large stone stable; owner unable operate. $7500 gets all; only $2500 needed; easy terms. Come now. Investigate. Catalogue free. R. J. M. Halli, Cobourg, Ont., Canada. 3d21 23 427

FOR SALE

FOR SALE—CHRISTMAS TREES 225 Lake street. Phone 1288J. 6d149 533

FOR SALE — LUMBER — APPLY 513 Donegal street. 3d148 569

A LARGE SIZE THIB-ET SET cheap. Apply 425 Chambers St. 3d-150-588

FOR SALE—A BABY'S SLEIGH with hood. Apply evenings, 587 George. 3d150 517

FOR SALE — 5 PIECE PARLOUR suite perfect condition. Apply 8 Benson avenue. 3d149 578

FOR SALE—PAIR OF BOY'S hockey skates and boots. Size 6½. 3d148 576

FOR SALE — LADIES' HOCKEY skates and boots, size 4 1-2, only worn 3 times. Apply at Examiner for address. 3d150 591

BICYCLE FOR SALE — WITH brake and good tires. Price $10.75, for quick sale. Apply 561 George street. 3d149 556

FOR SALE — BABY SLEIGH — hood attached, also extra hood. Apply Cowling's Grocery, Charlotte Street. 3d149 493

FOR SALE—BEAUTIFUL ROSEwood piano (square), excellent condition, will sacrifice for cash. Phone 603. 3d149 584

FOR SALE — 1 LINOLEUM RUG 3 x 2 1-2; 1 good cutter, 1 cook stove; 8 pure bred Minorca hens and cockerels. Apply 573 Downie street. 3d149 585

FOR SALE — WATER POWER washing machine cheap in good condition. Apply at Examiner for address. 3d149 579

FOR SALE — PUMP CART, A child's sleigh with railing, child's blackboard, nursery set. Apply at Examiner for address. 3d148 575

FOR SALE — 1 COAL HEATER, 1 baby's white enamelled sleigh, upholstered, 1 whole reed carriage. Phone 1320F. 3d148 483

FOR SALE—HAND STRAW CUTter and democrat, or would trade for cutter. Apply Huxley, Fradette avenue. 3d148 561

FOR SALE—A QUANTITY OF guaranteed White Star potatoes at $1.60 per bag delivered. O. Deyell, grocer, corner Lake and Aylmer streets. Phone 1018. 6d149 439

CHRISTMAS TREES FOR SALE and delivered, 247 Hunter Street. Phone 1007J. 3d148 491

WOOD FOR SALE—2 CARS OF good dry hardwood, 1 car Hamilton's siding, Water street, and 1 car Marble Works siding, $10.50 at car or $11.50 delivered. B. Revoy, 292 Woodbine avenue, or phone 1294W. 3d148 497

CHILDREN'S AID SOCIETY OF PETERBORO CITY AND COUNTY

For the Care of Neglected and Ill-Treated Children.
CHILDREN FOR ADOPTION

G. W. POWELL,
Assistant Secretary and Inspector
588 George Street. Phone 1044w. Office Hours: 12 to 2 and 6 to 8 p.m.

BULL-DOG DRUMMOND

BY "SAPPER"
(CYRIL McNEILE)

(Continued from Yesterday.)

"Would I?" she whispered. "I wonder . . ."

She felt his heart pound madly against her; and with a sudden quick movement she put both her arms round his neck and kissed him on the mouth.

"Is that good enough?" she asked, very low: and just for a few moments, Time stood still. . . Then, very gently, he put her back in the car.

"I suppose," he remarked resignedly, "that we had better descend to trivialities. We've had lots of fun and games since I last saw you a year or two ago."

"Idiot boy," she said happily. "It was yesterday morning."

"The interruption is considered trivial. Mere facts don't count when it's you and me." There was a further interlude of uncertain duration, followed rapidly by another because the first was so nice.

"To resume," continued Hugh. "I regret to state that they've got Potts."

The girl sat up quickly and stared at him.

"Got him? Oh, Hugh! how did they manage it?"

"I'm damned if I know," he answered grimly. "They found out that he was in my bungalow at Goring during the afternoon by sending round a man to see about the water. Somehow or other he must have doped the drink or the food, because after dinner we all fell asleep. I can just remember seeing Lakington's face outside in the garden, pressed against the window, and then everything went out. I don't remember anything more till I woke this morning with the most appalling head. Of course, Potts had gone."

"I heard the car drive up in the middle of the night," said the girl thoughtfully, "Do you think he's at The Elms now?"

"That is what I propose to find out to-night," answered Hugh. "We have staged a little comedy for Peterson's especial benefit, and we are hoping for the best."

"Oh, boy, do be careful!" She looked at him anxiously. "I'd never forgive myself if anything happened to you. I'd feel it was all due to me, and I just couldn't bear it."

"Dear little girl," he whispered tenderly, "you're simply adorable when you look like that. But not even for you would I back out of this show now." His mouth set in a grim line. "It's gone altogether too far, and they've shown themselves to be so completely beyond the pale that it's got to be fought out. And when it has been," he caught both her hands in his . . . "and we've won . . . why, then girl o' mine, we'll get Peter Darrell to be best man."

Which was the cue for the commencement of the last and longest interlude, terminated only by the sudden and unwelcome appearance of a motor-'bus covered within and without by unromantic sightseers, and paper-bags containing bananas.

They drove slowly back to Guildford, and on the way he told her briefly of the murder of the American's secretary in Belfast, and his interview the preceding afternoon with the imposter at the Carlton.

"It's a tough proposition," he remarked quietly. "They're absolutely without scruple, and their power seems unlimited. I know they are after the Duchess of Lainshire's pearls: I found the beautiful Irma consuming tea with young Laidley yesterday—you know, the thing more in the wind than that, Phyllis—something which, unless I'm a mug of the first water, is an infinitely larger proposition than that."

The car drew up at the station, and he strolled with her on to the platform. Trivialities were once more banished: vital questions concerning when it had first happened—by both; whether he was quite sure it would last for ever—by her; what she could possibly see in him—by him; and wasn't everything just too wonderful for words—mutual and carried nem. con.

Then the train came in, and he put her into a carriage. And two minutes later, with the touch of her lips warm on his, and her anxious little cry "Take care, my darling!—take care!" still ringing in his ears, he got into his car and drove off to an hotel to get an early dinner. Love for the time was over; the next round of the other game was due. And it struck Drummond that it was going to be a round where a mistake would not be advisable.

IV

At a quarter to ten he backed his car into the shadow of some trees not far from the gate of The Elms. The sky was overcast, which suited his purpose, and through the gloom of the bushes he dodged rapidly towards the house. Save for a light in the sitting-room and one in a bedroom upstairs, the front of the house was in darkness, and, treading noiselessly on the turf, he explored all round it. From a downstairs room on one side came the hoarse sound of men's voices, and he placed that as the smoking-room of the gang of ex-convicts and blackguards that formed Peterson's staff. There was one bedroom light at the back of the house, and thrown on the blind he could see the shadow of a man. As he watched, the man got up and moved away, only to return in a moment or two and take up his old position.

"It's one of these two bedrooms," he muttered to himself, "if he's here at all."

Then he crouched in the shadow of some shrubs and waited. Through the trees to his right he could see The Larches, and once, with a sudden quickening of his heart, he thought he saw the outline of the girl show up in the light from the drawing-room. But it was only for a second, and then it was gone. . .

He peered at his watch: it was just ten o'clock. The trees were creaking gently in the faint wind; all around him the strange night noises—noises which play pranks with a man's nerves—were whispering and muttering. Bushes seemed suddenly to come to life, and move; eerie shapes crawled over the ground towards him—figures which existed only in his imagination. And once again the thrill of the night stalker gripped him.

(To be Continued)

AUTOS FOR SALE

FOR SALE — LATEST GRAY-Dort, like new; also Ford and Chevrolet tourings in good condition, sacrifice price. H. Dunford, 213 Hunter street. Phone 224 or 518. 6d149 539

FOR SALE — FORD SEDAN. — nearly new, paint unsoiled, shock absorbers, cord tires on rear, wind shield viser, spare tire and many extras. Sacrifice at $825. Apply Box 489 Examiner. 1d148 489

NEW OFFICERS FOR VIMY RIDGE L.O.L.

PAST MISTRESS' JEWEL FOR MRS ED. HUFFMAN

At the regular meeting of Vimy Ridge L.O.B.A. on December 20th, Past Wor. M. Mrs. Ed. Huffman was presented with a Past Mistress' Jewel. Wor. M. Mrs. Robert Manley made the presentation, and Miss Viola James read the following address:

"Dear Sister Huffman, Retiring Mistress of L.O.B.A. No. 244: As your co-workers and members of this Vimy Ridge Ladies' Orange Lodge, we desire on this occasion to convey to you, in some measure, an expression of our sincere approval for your earnest efforts and great interest manifested during the past year, in furthering the interests of our Lodge and its entire membership.

"We request you to kindly accept this Past Mistress' Jewel as a token of appreciation and sisterly feeling, extended to you at this time, and it is our earnest wish that you may be long spared to wear it, continuing to labor among us as zealously as ever in the glorious cause of our beloved association.

"Signed on behalf of the members of Vimy Ridge Lodge No. 244."

Officers Elected.

The main business of the evening was the election of officers for 1922, which resulted as follows:

W.M., Sister Mrs. Robt. Manley; D.M., Sister Rose Sexsmith; Chap., Sister Ethel Fowler; Rec. Sec., Sister Viola James; Fin. Sec., Sister Grace Woodgate; Treas., Sister Ollie Foster; Dir. Cer., Sister Mrs. Chas. Wright; 1st Lec., Sister Mrs. F. Burnham; 2nd Lec., Sister Ella Shannon; Inner Guard, Sister Mrs. A. Murray; Outer Guard, Bro. Spence; Committee — Sisters Mrs. John Fowler, Mrs. J. Dinsdale, Mrs. Geo. Thorn, Mrs. Bradley and Mrs. Geo. Foster; Pianist, Sister Mrs. Frank Rome; Past M., Sister Mrs. Ed. Huffman; Trustees — Bros. Spence, Porter and Dunlop; Auditors—Bros. Porter and Dunlop; Guardian, Bro. Porter.

MANIFESTATION OF THE CHRISTMAS SPIRIT

The employees of the Peterboro Lock Works, in the packing and shipping department, evidently believe in keeping up a practical manifestation of the Christmas spirit. Annually, they make some pretty and useful gift to the heads of this department. Yesterday, Mr. S. Adlam the foreman, was pleasantly surprised by the presentation of a silk scarf, and Miss Nellie Brady, the forelady, was remembered with a handsome prayer-book, bound in real leather. Miss Varmelita Hobbins made the presentation to Mr. Adlam and Miss Daisy Adlam presented Miss Brady prayer-book.

Every normal man has two great ambitions. First, to own his home. Second, to own a car to get away from his home.—Life.

OVERHAULING AT REDUCED PRICES.

All Overhauling until further notice at a Discount of 20%. Have your Car overhauled now instead of in the rush season.

CYLINDERS RE-BORED.

We Re-bore and Re-fit Cylinders, giving the very best possible job at Lowest Prices.

RE-PAINTING.

At Very Moderate Prices. We have the Best Fire-proof Paint Shop in Town, and do Quality Work.

FIRE-PROOF WINTER STORAGE.

At Very Moderate Rates. Special Prices for those attending Theatres and Social Evenings down Town.

WINTER SERVICE ON STORAGE BATTERIES.

Leave your Battery with us. We have capacity for 1,000 Batteries, and will keep your Battery up to normal during the Winter Months and deliver Fully Charged in the Spring. Repairs and Overhauling a Specialty. "Exide Service Station."

FULL LINE OF WINTER NECESSITIES.

Hand Warmers, Radiator Covers, Tire Chains, Mayall Heaters, Anti-Freeze, etc.

WARM WATER WASHING STATION.

Don't have your Car washed with Cold Water this time of year. We Guarantee Satisfaction, and our Prices are Moderate.

Duffus Motor Sales

The Value of Advertising

No matter what particular merit a preparation may possess, if you wish to bring it before the public, it is necessary to advertise it.

For instance, Dr. Banta's Kidney and Rheumatic Pills were just as good a year ago as they are to-day; and while they had a steady sale due to one friend telling another of the benefits derived from them the proprietors recognized this was a rather slow way of introducing them, and for the year 1921 they have placed a contract with this paper for 10,000 lines of advertising.

On another page of this paper you will find their large advertisement, and with merit and advertising we feel confident they will meet with success.

WISHING WENT OUT OF STYLE WHEN WANT ADS. CAME INTO FASHION.

No longer do people say "I wish for this" or "I wish for that."

They advertise for what they want in the Want Advertisment Columns of the Examiner.

Don't "wish" you had a better job —Advertise for one.
Read and study the Want Advertisements in

THE EXAMINER

VIOLIN OUTFITS.

Still a few left of our repeat offer of a fine violin and complete outfit for $22.50. Just $2.50 down, and ten lessons thrown in. Greene Music Store, Charlotte street. 1d-148

REAL ESTATE

6-Roomed Frame Bungalow, New.... (Would take Automobile in part payment) $2,500.00

New Brick Bungalow, all conveniences, electric lights, decorated in fact, an ideal Bungalow in every way; taxes only about $18.00. We are asking only $4,200.00 for this Property. If you have $1,500.00 to pay down, we will take for quick sale $4,000.00

New Home, Monaghan Road, just being finished $4,800.00

The Nicest Bungalow in the City — just being finished in chestnut, hardwood floors. In fact, everything to make a Home comfortable and pleasant $7,500.00

We have a **Nine-Roomed Brick House,** electric lights, gas, and furnace $4,200.00

160 Acre Farm, Sask., on boundary of Sunny Alberta, twelve miles from Lloydminster. You cannot buy a Farm in this district less than $25.00 or $30.00 per acre. For quick sale we will turn this over at $15.00 per acre.

HARDWOOD FLOORING

If you are thinking of putting down Hardwood Flooring this winter, we are in a position for the next Fifteen Days to sell you a brand of Flooring equal to the Best, at a Reduced Price to boom business along through the Winter Months. Get Our Price.

We have Five Carloads of Spruce Flooring, strictly No. 1, at $40.00, F.O.B. Peterborough.

For quality of Trim, Doors, Sash, and Pressed Brick, See Us.

MORDEN and SPRY

Bank of Commerce Bldg.
Room 14 ::: 'Phone 526
Office Open Saturday Afternoon and Evening.

YOU CAN START

A TIRE VULCANIZING SHOP FOR YOURSELF

We supply you with the knowledge, tools and assistance to make good, repairing, re-treading and vulcanizing machines.
THE RELIABLE TIRE SYSTEM
300 Simcoe St., Peterborough
12d-5

Edwin Elcome TAXIDERMIST

592 HARVEY ST., PETERBOROUGH, ONT.
Heads, Birds, Fish, Etc.
Mounted Artistically and Permanently.
MOOSE, CARIBOU & DEER HEADS OUR SPECIALTY.
NO TAXI THIS YEAR.

Three thousand discarded hats were found in one New York hotel. Left no doubt, by men who didn't have money enough to tip the hat check girl after they had paid for their dinner.—Tacoma Ledger.

FOR SALE

6 Roomed House on Cedar Street

$2,600

Will take Ford Car in part payment

T. WALKER & CO.
163 Hunter St., W. Phone 1002

FOR SALE

$2150.00 will buy a 1 1-2 story brick house, partly modern; situated in the north end; large lot.
Good Brick House, containing eight rooms, all improvements except furnace, situated in the West end. Large lot with considerable fruit bushes. Immediate possession.
Wishing one and all the compliments of the Season.

APPLY—

J. T. O'CONNELL & CO.
136 HUNTER STREET WEST
'Phones—Office 376, Residence 1359

CHINA PAINTING
Mrs. Langley McCarthy
TEACHES BISCOFF'S NEW AND BEAUTIFUL WORK IN CHINA PAINTING.

Roomed Houses for Sale

On street car line, deep lots, cement cellars, 3-piece baths, modern improvements. $2 500 cash. Apply
BUILDER AND CONTRACTOR
A. B. CUNNINGHAM
Builder and Contractor
331 Reid Street. 'Phone 1261w

COAL and WOOD

I am now prepared to deliver First-Class Coal in any size or quantity desired at the market prices.
Hard and mixed Wood, and Slabs, at the closest prices.
H. H. DINSDALE, Office and yard, 191 Charlotte Street. Telephone 153.
6od 173

COAL

Nut ..... $16.00 per ton
Stove ..... $16.00 per ton
Pea ..... $14.00 per ton

We are now prepared to take orders for Stove Coal only, for any amount. We have also just received a fresh shipment of Nut Coal.

A. LOW & CO. 264 Simcoe Street
Phone 697. Nights and Holidays 1027.

TORONTO SAVINGS & LOAN CO. PETERBOROUGH

Deposit Any Amount

FROM ONE DOLLAR upwards with this Institution. Add to it systematically, and you are on the road to Prosperity. Spend less than you earn and Deposit the balance regularly.
This is the way many have prospered—the way You can prosper.

Make the Start at Once.

Toronto Savings and Loan Company

Office Hours 9 a.m. to 4 p.m. Saturdays 9 a.m. to 5 p.m.

Mail Edition

The Evening Examiner

Nobody could "afford" t advertise if advertising didn't more than pay its own bills.

PRICE THREE CENTS — PETERBOROUGH, FRIDAY, DECEMBER 23, 1921 — PRICE THREE CENTS

Xmas Chocolates & Perfumes at Bond's Drug Store

Page & Shaw and Neilson's Handsome New Packages—The Gift Supreme. - - CORNER GEORGE AND HUNTER STREETS

TODAY'S NEWS OF THE DISTRICT

CANTATA AT CAMPBELLFORD A BIG SUCCESS

HUGE AUDIENCE AND ENTHUSIASTIC RECEPTION OF VARIED NUMBERS TESTIFIED TO TALENT OF PERFORMERS.

SOCIAL HAPPENINGS

CAMPBELLFORD, Dec. 25.—The annual entertainment given on Tuesday evening in the Baptist Church by the Sunday School was a huge success. There was a large crowd present and the excellent programme rendered was a credit to those who had charge. Special mention must be made of the cantata "The Light of the Star of Peace" in which the following took part: Three wise men, Rev. H. S. Bennett, Mr. D. Mason and Mr. Clifford Carter. The women of Jerusalem, Misses Nellie Dunn and Hilda Reid, Three women of Bethlehem, Misses Verna Shore, Winnifred Carter and Ida Adams. The fruit vendors, Misses Evelyn Weston, Esther Hall and Hilda Sanderson. The three shepherds, Messrs. Harry Wil loughby, Elmer Carter, and Gerald Labrash. Three water carriers, Mrs. Bennett, Mrs. Shore and Miss Myrtle Hall. The little angel choir, Misse Mary Shore, Esther Hall, Violet Mason, Margaret Reid, Edna Martin, Delsie Carter, Jessie Carter, Winnie Glenn Ova Glenn Grace Wil loughby. The costumes for this cantata were most appropriate and pleasing while the choruses by the school were will rendered showing thorough training. A drill "Little Soldiers", by five boys, and a drill "Three Maids of Japan" by three girls, were heartily applauded as were also the dialogues and recitations by the younger folks. Some of these latter were "Christmas Greeting" by little Miss Muriel Montgomery; "All Upset" by little Phyllis Anderson, "Butterflies" by R. Bennett; "Kitty Knew" by Ottolene Reid, "The Little Fir Tree" by Master Walter Twigg; "A Frog in the Throat" by Donald Montgomery "The 'Xmas Message" by the Rose Circle Class; "A Mistake" by little Edwin Sanderson; "When I'm Big" by Manson Labrash; "He didn't think" by H. J. Adams; "The Best Tree" by Willie Mason; "That's not much" by Marguerite Reid; "The Elf and the Door Mouse" by Dolmas Montgomery; "A Closing address" by Warren Reid; "A Song "Make Somebody Happy" by T. Sanderson and L. Marriatt was well rendered.

Known Here

Friends in Campbellford of Mr. Robt. Gay, a former resident of town, now of Niagara Falls, Ontario learned with regret that during the week end, burglars blew open a safe in the Gay Bakery and made off with $1000 in cash.

Personal Mention

Misses Ruth Diamond, Evelyn Irwin, Helen Cairns, Clemina Ivey and Josephine Longmore, who are attending Faculty at the Toronto Normal School, have arrived to spend the holidays at their respective homes here.

Mrs. Elizabeth Stillman has returned to the home of her daughter, Mrs. R. Bullen, after spending the past three months with relatives in Peterboro and Campbellcroft.

Miss Eva Bullen, R.N., of New York city, is spending a few days with her brother, Mr. R. J. Bullen

Mrs. Graham, Lauder Ave., Toronto, is visiting her daughter Mrs. George Ashton.

Mr. and Mrs. Alfred Dunk left yesterday to spend the winter in New York state, with their daughter

Mr. John Craighead, of Stirling visited friends in town on Tuesday.

Mrs. C. W. Turner entertained the members of her Sunday school class at her home on Tuesday evening and the young ladies all report a most enjoyable evening.

CENTRAL NEWS PHOTO SERVICE (NEW YORK)

POLISH BEAUTY ON THE WAY TO CHURCH.

Polish girl walking barefooted, carrying her much prized boots, from her country home to the outskirts of the town where she is going to church. She is wearing her smart clothes, and will don her boots before entering church.

ADJOURNED THE DEBATE

TREATY DISCUSSION IN THE DAIL EIREANN BROUGHT TO A CLOSE —RESULT OF ADJOURNMENT VOTE

DUBLIN, Dec. 23. — (Canadian Press.)—The Dail Eireann, by a vote of 77 to 44, decided late yesterday, on a motion submitted by Michael Collins, to adjourn further debate on the Irish agreement until Tuesday, January 3. It was not the motion itself, but an amendment to the motion on which the vote was actually taken. The amendment, introduced and seconded by opponents of the agreement, called for continuous sittings day and evening until a division was taken on the treaty's ratification or rejection.

The defeat of the amendment automatically decided the motion. With few exceptions, so far as could be observed, the vote followed the party lines of those favorintg or opposing the treaty.

Nobody last night believed of course, that if a vote had been taken on the treaty itself, the majority would have been so great as the vote on the adjournment motion gave its supporters, but there is no doubt in the minds of those who have been following the debates carefully that this vote roughly approximates the sentiments for and against the treaty. This is denied by some of the opponents of the treaty, who assert that it was not a fair test, as many of the deputies on both sides, especially the country members, disliked the idea of the debate continuing through Christmas, and voted for adjournment.

Judge—"Your sentence will be one year and ten days."

Victim—"What's the ten days for?"

Judge—"War tax". —Success.

NEWS ITEMS FROM APSLEY AND DISTRICT

ENTERTAINMENT PROVIDED BY THE SCHOOL CHILDREN OF CHANDOS—ROADS ARE BAD.

APSLEY, December 23. — A very charming evening's entertainment was provided by the pupils of S. S. No. 7, Chandos, under the direction of their teacher, Miss Grace Dashney on Tuesday evening, which attracted a large audience, the school room being filled with an appreciative crowd. The children had been carefully trained in their respective parts and acquitted themselves most creditably. The drill enitled "Canada," deserving special mention for its effectiveness and the precision of the exercises. The characters represented the different provinces of the Dominion, each having lines to recite descriptive of its characteristics as it took its place in the "tout ensemble" concluding wih a flag drill. At the close each pupil and mother received a present at the hands of Santa Claus from a gaily decorated Christmas tree. The Rev. C. Spence was chairman, and at the close of the entertanmen spoke in warm praise of the ability of the teacher, who it was deeply regretted, was severing her connection with the school.

The programme was as follows:
Chorus, Welcome.
Chairman's address.
Recitation, by Grace Johnston.
Song, Merry Christmas Day.
Recitation by Edith Tanner.
Dialogue, Father William.
Recitation, Katie Couch.
Christmas Exercises, Christmas Doings.
Recitation, Ruby Woods.
Flag Exercise, Our Colours.
Recitation, Della Johnston.
Song Sing, a Song of Christmas.
Recitation, Ronald Woods.
Song, Ruby Woods and Ethel Couch.
Recitation, Elsie Woods.
Recitation, Grace and Della Johnston.
Drill, Canada.
Lighting the candles.
Recitation by Howard Johnston.
Santa Claus.
Recitation, Ethel Couch.
Chorus, Christmas Joys.

Weather Varies.

The weather experienced here the last few days has been varied enough to suit the most captious mind. On Friday afternoon a heavy snowstorm deposited about 8 inches of the much needed snow, followed during the night by a hurricane, which turned to a heavy downpour of rain of 24 hours duration, and as a fitting conclusion one of the worst blizzards known for a long time raged all day Sunday. As a consequence travelling was impossible and Sunday services were curtailed at the different churches, although evening service was held at St. George's church, attended by a very few who lived close by.

Roads are Bare.

The roads are now bare except for ice and as it is next to impossible to get horses sharpshod traffic is almost suspended. Feed for cattle and horses is difficult to procure as the marshes, where the hay is stacked, are inaccessible, and unless snow comes soon with sleighing, the feeding of stock will be a serious problem, supplies at hand in many cases being depleted, if not entirely consumed.

WOMAN LOCKED OUT — SENDS FIRE ALARM.

Wife of Fireman Used Her Wits

PROVIDENCE, R.I., Dec. 23.—Mrs. Catherine Carley left her home to do some errands. In her absence her two children locked her out. With no key she was at a loss for means to get in until she recalled that her husband, Frederick B. Carley, had one. He is a fireman and was on duty at the time. It would be easier, Mrs. Carley thought, to have her husband bring the key than to have her go to the fire station for it.

So she pulled in the fire alarm to summon him.

Charley came—with the key, a battalion fire chief and his automobile, two engine companies and a ladder truck. Neighbors also trooped to the scene, but instead of flames saw only a home locked against the lady of the house and her husband letting her in.

Reindeer Flour

Is the superior Flour anytime and anywhere

Peterboro Cereal Co.

GIFTS IN LEATHER

AT BIG REDUCTIONS TO CLEAR BEFORE CHRISTMAS——

CLUB BAGS
HAND BAGS
SUIT CASES
BILL CASE
PURSES and WALLETS
MUSIC ROLLS
SHOPPING BAGS
GLOVES and MITTS
AUTO GLOVES

Harness, Bells, Trunks, etc., at the Leather Goods Store of—

W. H. Roberts

182 Simcoe Street

Opposite Montgomery House.

TELEGRAPH AND CABLE NEWS

OCCUPIED OBJECTIVES.

MADRID, Der. 23. — (Canadian Press.)—An official communique today from General Bergenuer, Spanish High Commissioner in Morocco, reported that the Spanish troops had occupied all their objectives in the Beni-Aros district, where a renewed Spansh offensive against the rebllious Moors was begun a few days ago.

CANADIANS IN DISTRESS.

NEW YORK, Dec. 23.— (Canadian Press.)—There is so much distress among Canadians, ex-soldiers and otherwise in New York City, that the President of the Canadian Club has issued an appeal for food and clothing.

LEAGUE OF NATIONS.

GENEVA, Dec. 23. — (Canadian Press.)—The sixteenth session of the Council of the League of Nations will meet in Geneva January 10, under the presidency of Paul Hymans of Belgium. The order of the day calls for the nomination of an Allied High Commissioner for Danzig, and also four members of the Sarre Valley Government Commission.

AFTER TAXABLE FORTUNES.

VIENNA, Dec. 23. — (Canadian Press).—With the ostensible intention to ascertain the extent of the taxable fortunes in Austria, the National Assembly has passed a law requiring natives and foreigners to report immediately and in full their holdings of foreign moneys, drafts cheques, bank deposits and claims abroad. The law provides imprisonment for evasion of the law.

RECEIVED A DECISION

NEW YORK, Dec. 23.—(Canadian Press).—Midget Smith of New York received decision in fifteen round bout last night against Pete Herman at Madson Square Garden.

RETURNED FROM LONDON

PARIS, Dec. 23. — (Canadian Press).—Premier Briand who has returned from London stated that important thing in conference with Lloyd George is that both countries have determined to act together. They hav thrown down broad lines and only have to complete details at Cannes.

HEAVY LIQUOR TRADE.

MONTREAL, Que., Dec. 23. — (Canadian Press.)—The retail liquor depots of the Quebec Liquor Commission in this city are doing a tremendous Christmas trade.

Much of this trade comes from the United States and cars bearing New York, Vermont, Massachusetts and other State license numbers are reported as busy making calls.

FEW SPECTATORS.

HATNA, British India, Dec. 23.—(Canadian Press.)— Owing to the previous declaration of a "hartal," the procession which escorted the Prince of Wales through the city yesterday, attracted only a few spectators. The Durbar for the Prince, which was held subsequently, proved a brilliant spectacle and elicited enthusiastic outbursts from the feduatory chiefs, and enthusiastic cheering from the assembled crowds.

THE FAMINE CONDITIONS

THOUSANDS DYING IN RUSSIA FOR WANT OF FOOD—PASSAGE OF UNITED STATES GRAIN BILL WILL SAVE MANY.

BODIES BY CARTLOAD

RIGA, Dec. 23—(Canadian Press.)—The famine situation has become absolutely "ghastly," said Colonel William N. Haskell, director of the American Relief Administration work in Russia, on his arrival here from Moscow. He is on his way to London to confer with Walter L. Brown, European Director of American Relief.

"Where a few months ago," continued Col. Haskell, "the people were dying by hundreds, they are now dying by thousands. In a few months they will be dying by hundreds of thousands. One of the relief men in a trip covering more than 400 miles found only two places where food could be had for love or money. In the Saratov district they are dying so fast that bodies are literally being hauled away by the cartload."

The greatest Christmas present to Russia, said Colonel Haskell, would be the passage of the United States twenty million dollar grain purchase bill. "This," he added, "would save from death a majority of the adult millions who otherwise are bound to perish. Of course, some in the remote districts and places that can't be reached will die anyway. But twenty million dollars worth of grain will save most of them."

OPENED FIRE ON BANDITS

ONE MAN SHOT IN A NEW YORK APARTMENT HOLD-UP—BANDITS TOOK $800.

CAR DRIVEN TAKEN

NEW YORK, Dec. 23.— (Canadian Press.)—Bandits, finding Mrs. Mary Stockinger, apartment renting superintendent ,alone in the realty office, held here against the wall with revolvers and took $800 from the safe.

A coloured office boy, Charles Davis, returning from an errand, saw the hold-up through a window, procured his pistol in a nearby room, and when the bandits emerged opened fire .One fell dead, shot through the heart. Returning the fire, the others jumped into their taxi and sped west.

A policeman fired at the car as it turned down West End Avenue, and another bluecoat blazed away a block further south, the bullet shattering the jaw of the driver, whose name was given by the police as John Little. He drove on for six block, and then, weakened by loss of blood, lost control and the car smashed into the curb. Little's four companions escaped. He refused to give their names when taken to a hospital.

PROBABILITIES

Milder, snow or sleet; colder Saturday.

Christmas 1921

TO the great brotherhood of Mutualists—present and prospective—who by policies in this Company associate in co-operation for mutual life insurance, does the Mutual Life of Canada extend heartiest Christmas greetings and warmest of wishes for the New Year.

That, by mutual co-operation, men's lives have been eased of worry, burdens have been lifted from the frail shoulders of the fatherless, and bereaved women have been comforted and protected, are matters of particular congratulation at Christmas time.

In the light of the Christmas Star, and all that it stands for, there are memories and associations among Mutualists too deep for expression.

May Christmas be a day of gladness, and the New Year one of peace, happiness and prosperity.

404

THE MUTUAL LIFE ASSURANCE COMPANY of CANADA, Waterloo, Ontario.

"W. Henry Irvine, General Agent, Toronto, Ont.
A. C. Gray, District Agent, 375 Water St., Peterboro, Ont."

ALL STORES OPEN NIGHTS UNTIL CHRISTMAS. THOSE WHO CAN DO YOUR SHOPPING EARLY IN THE DAY

Evening Examiner

PHONES—Editorial, 1601. Business Office, 1600. Private Branch Exchange to all Departments.

The Examiner is a Member of the Audit Bureau of Circulation.

The Daily Examiner, published every lawful evening. The Peterborough Examiner, Limited. Office, 419 George Street.

The Weekly Examiner, published Thursday morning.

The Subscription Price of The Daily Examiner is $6.00 per year; that of The Weekly Examiner is $1.50.

U. S. REPRESENTATIVES.

Special U. S. Representatives — W. H. Stockwell, 629 People's Gas Building, Chicago, Ill.

New York—Chas. F. Miller, 225 Fifth Avenue.

Advertising Rates on Application.

R. M. GLOVER, Managing Director.

FRIDAY, DECEMBER 23, 1921.

ON THE RIGHT PATH.

Two items in yesterday's newspapers contain a suggestion that is worthy of consideration in Peterborough. One is an article in The Belleville Intelligencer reminding the people of Belleville of the many articles that are manufactured in their home city; the other is an interview with a St. Catharines' manufacturer who declares that during the coming year every manufacturer in that centre will visit all the other factories in the Garden City in order that they may learn what goods their colleagues made. It had been found that some manufacturers, ignorant of the fact that the articles they wanted were made in St. Catharines, have been sending their orders to outside firms. Peterborough, one of the leading industrial cities of the Province, can benefit from both these items. The people as a whole should not forget that many nationally known articles are manufactured in this city, and the local manufacturers should post themselves as to the output of all the Peterborough plants so that, so far as is possible, they may buy from each other to their mutual advantage, instead of, through lack of knowledge of what can be done here, placing their orders out of town. The St. Catharines manufacturers in deciding to practice team work instead of "going it alone" are on the right path.

AN IMPORTANT GATHERING

The approach of the meetings of the American Association for the Advancement of Science and of many affiliated societies in Toronto just after Christmas, raises the question of the relation of science and scientists to the man in the street and to the daily life of the citizen. The vital importance of making full provision for the extension of scientific research and of ensuring the prompt application in the industries and in daily life of the most recent discoveries was one of the lessons learned during the recent war. It is not sufficient, however, for the ordinary citizen to realize that science is essential. He should come in contact with those who are striving to extend the boundaries of knowledge, learn to appreciate the spirit that animates them, the object they are striving to attain, and the successes they achieve.

As Sir Richard Gregory said at Edinburgh at the last meeting of the British Association. "It is not by discoveries alone, and the records of them in volumes rarely consulted, that science is advanced, but by the diffusion of knowledge and the direction of men's minds and actions through it. In these democratic days no one accepts as a working social ideal Aristotle's view of a small and highly cultivated aristocracy pursuing the arts and sciences in secluded groves and maintained by the manual workers excluded from citizenship. Artisans today have quite as much leisure as members of the professional classes, and science can assist in encouraging the worthy employment of it. This end can be attained by co-operative action between local scientific societies and representative organizations of labor. There should be close association and a common fellowship, and no suggestion of superior philosophers descending from the clouds to dispense gifts to plebeian assemblies. Above all, it should be remembered that a cause must have a soul as well as a body. The function of a mission-hall is different from that of a cinema-house or other places of entertainment, and manifestations of the spirit of science are more uplifting than the most instructive descriptive lectures."

In the life of the City of Toronto the Royal Canadian Institute is serving in lectures and other meetings to make known the recent advances in knowledge and to bring about that contact of scientists with other members of the community that is so essential. The meetings of the American Association will be something more, for only once in a generation does Toronto form the meeting place of scientists from the whole continent. We in Ontario, and those in Toronto in particular, should make full use of this opportunity to come into touch with affairs in the scientific world.

THE EXAMINER'S POSITION.

Mr. Dobbin's letter on the question of municipal candidates is, as are all his contributions to the Press, interesting. The difficulty of securing qualified candidates has not been over-emphasized by him, and unquestionably, as he points out, the thoughtless criticism, which is the chief reward of serving the public, is a big factor in deterring many citizens from offering themselves. But in suggesting that the editor of The Examiner should personally go out on a still hunt for candidates instead of merely pointing out that there is a need for better material, Mr. Dobbin takes a pathway along which we have no intention of following him. Because a newspaper complains of bad streets surely the staff could not be expected to get out and improve them with their own labour. And if there is occasion to criticize the cost of a bridge, the publishing of such criticism does not entail a personal attempt by the editor to reduce the expenditure by bridge-building on his own account. As we understand them, the functions of the editorial column of a newspaper are to give expression to the paper's opinion on public questions, to interpret the news of the day, to endorse, if it seems fit, movements that are in the public interest, to advance suggestions that are likely to be for the welfare of the community in which it is published and to help, to the best of the ability of its staff, to make its home city a better place, morally and materially, in which to live. These functions The Examiner has been endeavouring to carry out, and because of them we have tried to create a livelier interest in municipal affairs, to bring into the public service men who, by reason of their business training, might be expected to grapple more readily and more intelligently with public problems than some of those who have sat around the Council Board, to impress upon the citizens the necessity of concerning themselves more closely with the nomination and election of the city's governing bodies. If we have not succeeded as fully as we would have liked to have done, we at least claim credit for a sincere effort and an honest desire to serve the community. And for those we have no apologies to make.

COST OF PLUM-PUDDING.

Plum-pudding is probably occupying the thoughts of a good many housewives at the present moment, let alone the joyful anticipations of their children, and may be of their husbands. For our own part we might mention, though it is of no great national importance, that we prefer the "left-over" plum-pudding, when it is nicely cut up in pieces and fried. The point, however, which we think may interest many of our readers about it is the cost. This The Ottawa Journal has been considering and states that "it will not cost so much as last year. To begin with, the basic element of flour was sold a year ago at $8.50 per hundred weight; this year it is selling at $4.50. Raisins and currants, which retailed last Christmas at 35 cents per pound, are available now at 25 cents. The important item of sugar has fallen within the twelve-month from 22 cents to 8 cents per pound. Suet may now be had from 30 cents, as compared with 35 cents a year ago. Eggs alone are as high, or higher, than in December, 1920, and for no reason that could be considered valid in a court of justice. The excuse last year was the high cost of feed for the hens; but this year plain, ordinary scarcity is the nominal defence."

Careful housewives will like to check these figures for themselves. But on reading the above we thought that a good many things had been left out of the calculations, and so looked up what is described as a good recipe for 'the English national dish, plum-pudding." We found that in addition to the above ingredients there are required for this bread crumbs, candied lemon peel, candied citron peel, Seville oranges, lemons, nutmeg, sweet almonds, milk, and, and, and, a wineglassful of brandy. Now our housewives will be able to see if the Christmas pudding this year will cost less than last year's, if such a recipe as this be used. If any of them want to know what the quantities are we shall be happy to publish them. In the meantime we can only hope that The Ottawa Journal is right and that people will be able to enjoy a cheaper plum-pudding this Christmas, but not eat too much of it.—Kingston Standard.

EDITORIAL NOTES.

The municipal race is on. May the best men win on New Year's Day.

That noise you hear is the sound of the Niagara municipalities cheering the Ontario Government's Hydro-radial policy.

Some Toronto people won't believe they have been given the right ballot when they fail to find Tommy Church's name.

The new Canadian Cabinet may be announced about the same time as that of the Irish Free State.

The sub-marine should go. There is no need for the under-sea assassin.

It is about time for dad to check up his budget and figure up what Christmas is going to cost him.

It is hoped that Santa Claus has a plentiful supply of anti-freeze.

Appetite Good, Gained 20 lbs.

Could Not Feel Better

From a nervous wreck this man was restored to health, strength and happiness.

He tells his own story in this letter.

Mr. Ralph A. Roberts, Loverna, Sask., writes:

"In 1917 I had lost all appetite, failed 25 pounds in weight, become very nervous and shaky and in fact given up all hope of recovery. For some time I had suffered from constipation, which kept getting worse, until I was fast becoming a total wreck. Doctors and their drugs were sending me to my grave at the age of 39.

"Then I read about people being restored by Dr. Chase's Medicines and after three months' use of Dr. Chase's Nerve Food and Kidney-Liver Pills I found that my bowels were restored to normal movement each day and the constipation was no more. I had a good appetite, had gained 20 pounds and could not feel better. I shall always be grateful for these benefits."

Dr. Chase's Nerve Food, 50c a box; Dr. Chase's Kidney-Liver Pills, 25c a box, all dealers or Edmanson, Bates & Co., Ltd., Toronto.

LITERARY GEMS

HE GUIDES US.

I see my way as birds their trackless way.
I shall arrive—what time, what circuit first,
I ask not: but unless God send His hail
Or blinding fire balls, sleet or stifling snow,
In some time, His good time, I shall arrive;
He guides me and the bird. In His good time.

—Robert Browning.

HOPES TO CURE LOCKJAW.

Chicago Physician Has a New Treatment for One Form of the Disease.

CHICAGO, December 22. — Dr. Arno B. Luckhardt, of the Physiology Department of the University of Chicago, thinks he has discovered a cure for parathyroid tetany, a form of lockjaw which results in death in a few days if the four parathyroid glands in the neck are removed.

Dr. Luckhardt has removed the glands from the neck of a dog which has been kept alive for fifty-seven days, and still appears vigorous as the result of injections.

When these four tiny glands in the neck do not function properly, the result is tremblings over the entire body and the loss of control of the jaw muscles. Dr. Luckhardt believes his treatment will cure this condition, which is often termed "Cobbler's Disease."

Wise and Otherwise

Wood says the Filipino is not yet capable of self-government. Well, who is?

The Morse code requires a dash after each interval of financial activity.

Government by the people has at least done wonders for the art of rhetoric.

The Marines must be careful to ask a man if he is a train robber before shooting him.

The world is really getting better. A few hundred years ago nearly everybody had the itch.

Reducing national expenses is like reducing flesh; it requires some control of appetite.

Somehow or other, the girl you love doesn't seem so ethereal, after you watch her eat.

"What the needs," says a Congressman, "is a finer morale." What about a finer morality?"

In the matter of courting China, two is company and three is an argument against disarmament.

Even if arms are outlawed, the rich powers will still be able to get a few to cure colonial disorders.

There are two kinds of cops: those who use their clubs freely, and those who have no yellow streak.

Why is it that people who believe in useful gifts think nothing is useful that costs more than $3.98?

When the children are young, Dad serves as Santa Claus; and when they grow older, he serves as goat.

An auto-biography would begin: "I can remember when I was a chunk of tin ore."

Now that France has invented a flying automobile, the pedestrian will need to watch in five directions.

A little learning is a dangerous thing, but the effect isn't quite so disastrous as that of a little authority.

God is good to paragraphers. When skirts and the Bolshies and George Harvey becomes tiresome, there's always Ford.

Doubtless you have noticed that men who know most about running the world's affairs make the least success of their own.

I wouldn't seem so hard if our incomes came in four installments contemopraneous with the installments of the tax on it.

You can tell we are a nation of idealists. The heroine of the novel may be poor and ignorant, but she always has shapely ankles.

Thank goodness, the people can treat the budget as they did the Versailleh treaty. They can be for it without reading it.

HARDSHIP.

Benevolent Old Lady—And I suppose you are a window, my poor woman?

Mrs. Slagg—Worse nor that, mum, I has to keep him.

Do you know that you can buy tickets to bring them "back home" for Christmas?

Not only at Christmas, of course, but just now we are thinking of a novel and highly appreciated Christmas present.

You can go into any Canadian Pacific Station or office in Canada and buy a ticket for the person you designate. No matter where he lives, this ticket is delivered to him by the local agent. It can, if necessary, be wired.

In other words: If yours is a scattered family, you can bring them "back home" for Christmas and the ticket is delivered to them as your Christmas present.

The Canadian Pacific has over 2400 stations and offices. For rates to or from anywhere in Canada or the United States, ask your Canadian Pacific Agent.

CANADIAN PACIFIC

KEEN COMPETITION BETWEEN STEAMSHIP LINES.

NEW YORK, Dec. 23.—(Canadian Press)—Rival steamship lines are competing for passengers, in the post-war travel revival, as sharply as hotels fight for guests.

In the old days, this competition showed itself chiefly in innovations introduced for first-class passengers but now interest is centering also on second and third class quarters. Lines flying the flags of various nations are entered in the race.

A British line recently announced a "veranda cafe" for second class passengers, and promptly an American line began supplying menu rards for the third class.

Incidentally, the old-fashioned word "steerage" no longer is heard in shipping offices. In practically all the larger ships the third class today is as luxurious as the first-class of 25 years ago. Gone are tables covered only with oil cloth or not a tall—and with them self-service.

But competition also is keen in the first class saloon. Innovations recently announced by various lines include:

A Captain's hour with the children.

A screened-in and bunkered deck to serve as a golf course.

Cabin-to-cabin telephone service.

A miniature department store.

A bureau for engaging taxis by wireless.

An electric "shimmy machine", replacing the promenade as a weight reducer.

A woman barber for bobbed heads.

Our 6th Anniversary Sale

Ends Saturday Night, Dec. 24th

DO NOT MISS THIS LAST CHANCE TO PROVIDE YOURSELF WITH THE BEST FOOTWEAR AT SALE PRICES.

Our 6TH ANNIVERSARY SALE will be brought to a Close on SATURDAY NIGHT. It has been more successful than any previous Sale, both in the amount of business done and in the number of Pairs sold, and we take this opportunity to thank our many Customers for their generous patronage throughout the year 1921. In the future we will try to do all in our power to deserve a continuance of this patronage, and our policy will be as in the past—"THE BEST QUALITY FOR LESS MONEY."

LADIES' BLACK OR BROWN CALF BOOTS—$3.95

Made of good quality Calfskin, in Black or Brown. All have high tops, low heels, and imitation toe caps. The soles and heels are solid leather. Sizes 2½ to 7 ..... **$3.95**
Sale Price

LADIES' FELT COSY SLIPPERS.

Made of good quality Felt, in Red or Brown, and trimmed with ribbons. They have softly padded soles and heels. Sizes 3 to 7 ..... **$1.25**
Sale Price

EXTRA SPECIAL—LADIES' JULIETS — $1.75

Ladies' best quality Felt Juliet Slippers, in Black, Red, or Brown, with leather soles and heels, and trimmed with real Fur. Sizes 3 to 8. Reg. $3.00 ..... **$1.75**
Sale Price

LADIES' SPATS AND BOOT TOPS —$1.95

Made of Felt or Broadcloth, in Brown, Grey, or Fawn, in medium or high styles, in all sizes **$1.95**
Sale Price

MEN'S AND BOYS' HOCKEY BOOTS

Made of Black Chrome Leather, with ankle supports and straps. This is one of the best Hockey Boots made. Sizes 1 to 5½ for **$3.75**
Sale Price
Sizes 6 to 10 for **$4.45**
Sale Price

MEN'S REGAL BOOTS $5.50

This is the last time that these Boots will be Sold at this Low Price. Your choice of Black or Brown Calfskin, with pointed, medium, or broad toes. All have Goodyear welted leather soles and rubber heels. Sizes 5 to 11 in the lot. While they last **$5.50**
Sale Price

MEN'S BROWN SLIPPERS—$1.95

Made of fine Brown Leather, with leather soles and heels. Sizes 6 to 9. Just a few pairs left in this line. Regular $3.00 ..... **$1.95**
Sale Price

D. Zacks 424 George St.

THE WHITEST, LIGHTEST
1 LB.
MAGIC BAKING POWDER
CONTAINS NO ALUM

THE GOVERNMENT HAS NEW PROPOSAL

TORONTO, Dec. 22.—(Canadian Pess.)—On his return to Toronto from Ottawa last night, Premier Drury announced that in withholding approval of the agreements between municipalities and Hydro Electric Commission for acquition of the Niagara, St. Catharines and Toronto road, the government had a new proposal to make. The main feature of the new plan is that it apparently intends to substitute for Provincial Commission control which Mr. Drury referred to as undemocratic, control by locally appointed commissions.

Sir Adam Beck has so far refused to comment on the situation.

Lots of people are too conscientious to lie, and yet they manage to suppress the truth.

SCHOOL REPORT NO. 9 DOURO AND OTONABEE

HOW THE PUPILS STAND FOR THE MONTH OF DECEMBER.

DOURO, Dec. 23.—Following is the report for December of S.S. No 9, Douro and Otonabee, the names being listed in their order of merit:

Class IV—(Total 600)—W. J. O'Leary, 481; Agnes Sweeney 461; Edwin Morrison 451; George Croft 450; Hazel Heffernan 437; Stasia Heffernan 365; Kathleen O'Leary 334.

Class III—(Total 500)—Rita Torpey 375; Annie Heffernan 373; Eva Heffernan 371; Tom Ross 352; Jim Buckley 308; Stasia FitzGerald 302; Willie Leahy 279; Norman Wilson 275; Mary Kearney 258; Stella Heffernan 224; Marguerite Conroy, 192; Mary Doherty 136; Amelia O'Leary 129.

ClassII —(Total 300)—Elizabeth O'Leary 222; Kathleen Heffernan 219; Kathleen FitzGerald 208; Kathleen Kearney 202; Joseph Doherty 191; Jimm Leahy 189; Gertrude Heffernan 163; Jim Doherty 1453.

Class I—Nellie O'Brien, Jim Collins.

Sr. Primer — Helen Buckley, Arthur Collins, Michael Doherty, Vivian Heffernan, Lizzie Heffernan, Irene Torpey, Philomene Garvey, Loretta Devlin.

Jr. Primer, — Frank Doherty, Joseph Torpey, Michael O'Leary, Geraldine O'Brien.

TRENT RIVER HAPPENINGS

TRENT RIVER, Dec. 23,— The Cheese Board held a business meeting at the Sedgewick House.

Mr. and Mrs. John Waters went to Peterborough Tuesday morning to see their son Bruce, at Nicholls Hospital. Mrs. Waters will remain a few days.

Christmas Concert

The Christmas entertainment given by the children of the school last night was a great success. The night was the coldest of the season, but the school house was comfortably filled.

Miss Craven, the teacher, deserves great prase for her painstaking efforts for the past few weeks. At the close of the programme Santa Claus appeared on the platform and distributed gifts to the little folk. The programme was as follows:

Chairman's address— Mr. Harold Wood.
Chorus by school, "O Canada."
Chorus by school, "Who is Coming O'er the Hill."
Monologue, "The Aspiring Dish Washer," Mildren Ellis.
Hoop drill by twelve girls.
Recitation, Thelma Ellis.
Dialogue, "The Competing Railroads."
Motion song by a number of girls.
Recitation, "When Papa is Sick," Mabel Tyler.
Dialogue, "The Model Lesson."
Recitation, "Vacation Time," Ward Ellis.
Chorus, "Sleighbells of Santa," by the school.
Recitation, "Boston Burglar," Melville Wight.
Recitation, "Little Helpers," three girls.
Song, "Faith, Hope and Charity," by six girls.
Recitation, "Fred's Visit to Town," Eric Ellis.
Song, "Three Little Kittens," by four girls.
Recitation, "When Huldah Expects Her Beau," Birdie Ellis.
Monologue, "Carrying in Wood," Donald Ellis.
Drill, "Upside Down," by six little boys.
Recitation, "Looking For Santa Claus," Margaret Wilkinson.
Recitation, "Dolly Rose's Bath," Inez McLaughlin.
Playlet, "Frog Hollow Society," a number of boys and girls.
Tableux, "Old King Cole," recited by Charlie Wright.
Tableau, "Little Miss Muffit," recited by Agnes White.
Tableau, "Little Jack Horner," recited by Nelson Chiles.
Closing chorus, 'Old Santa Claus,' by school.

After the programme a bag of candies was given each pupil by the teacher. The evening's programme closed with the National Anthem.

The many friends of our pastor will regret to learn of his illness. Rev. Mr. Seymour has been suffering with a severe cold for the past two weeks and unable to take the services here. We understand he left for Belleville hospital yesterday where he has gone for treatment.

The cantata, "Bill Bender's Christmast," will be presented at the church here to-morrow (Friday) night by the young people of the congregation.

EAST EMILY HAPPENINGS

EAST EMILY, Dec. 23. — The Sunday school of Bethel Methodist church held their annual Christmas tree and concert in the Bethel Orange Hall on Wednesday evening, Dec. 21st. A good programme was given as follows:

Opening chorus by small children, Eleanor Aherin, Dorothy Sherin, Pansy Lowes, Elzina Lowes, Edmond Ruth, Gerald Lowes, Leta Ruth, Marjory Ruth, Edward Lowes, Lola Pew.
Recitation by Marwood McCarrel.
Dialogue— George Mills, Elwood Fawlkner, Moses Ruth and Mrs. Isaac Guthrie.
Solo by Eleanor Sherin.
Recitation—Marjory Ruth.
A play was given, "At the Steven's For Christmas," Mr. and Mrs. Milton Sherin, Mr. and Mrs. W. Howden, Willie Casey, Kenneth Jackson, Mrs. Evans Storey, Helen Storey and Harry Jackson and Annie Doube.
Recitation by Dorothy Sherin.
Scarf drill— Helen Storey, Neva Lowes, Velma Lowes, Violet Lowes, Belva Ruth, Irene McCarrel and Gladys Lowes.
Recitation—Harry Evens.
Dialogue— Esmond Storey, Clifford Jackson, John Carew, Donald Jackson, Bruce Finley, Bert Edwards, Oswald Ruth.
Dialogue—Reta Ruth and Gladys Lowes.
Instrumental trio—Eugiene Switzer, Fulton Scott and Elwood Harrison.
Chorus by small children.

Then Santa appeared on the scene, presenting all the goodies on the trees. Edwards Lowes acted as Santa Claus.

Mrs. G. McCague of Port Hope, is visiting friends in East Emily.

Miss Ruth Billings of Peterborough, spent the past two weeks at the home of Mr. Vincent Franks.

Mr. Harry Deyell made a business trip to Peterborough.

Miss Lillie Franks was in Peterborough on Wednesday.

Mr. and Mrs. Gordon Harrison spent a couple of days visiting friends in Lakehurst last week.

OSHAWA UNDERTAKER ASKS $10,000 DAMAGES.

Action Entered to Recover Loss by Breach of Contract.

PORT HOPE, Dec. 22.—J. A. McGibbon, barrister, for D. W. Dalton, an Oshawa undertaker and furniture dealer, has issued a writ against G. V. Disney of the same town to collect $10,000 damages for an alleged breach of contract.

G. D. Conant is solicitor for the defendant, and the action will be heard in the Supreme Court. Both statements of claim and defence have been filed.

In his statement of claim the plaintiff sets out that by an agreement dated the 17h of November, 1916, the plaintiff purchased the business of the defendant agreeing that he would either directly or indirectly either as principal or agent or as director or manager of a company or otherwise carry on or be engaged or concerned or take part in the business of an undertaker or funeral director within the limits of the Corporation of the Town of Oshawa, or within a radius of two miles thereof, for a period of ten years from the date thereof. Provided, that the purchaser is carrying on during the said period the business of undertaker or funeral director. The agreement also provided that the defendant would not either by himself or with any other person do or cause to prejudice the said business and would render every assistance possible to the plaintiff to assist him in continuing the good will and business thereof.

The plaintiff contends that the agreement has not been lived up to and therefore claims $10,000 damages for breach of contract, his costs of action, and such further and other relief as the court may deem meet.

The defendant has filed a statement of defence, claiming among other things that he is not interested in the Disney Undertaking Company or in any other undertaking company as alleged by plaintiff in any way whatsoever.

He further claims that he has abided by all of the convenants contained in the agreement referred to.

DETROIT 'PHONE RATE CUT IS ANNOUNCED.

Temporary Reductions to Be Made by State.

LANSING, Dec. 22.—A temporary reduction in Detroit telephone rates was to be announced here by Sherman T. Handy, Chairman of the Public Utilities Commission, in keeping with his promise last week to grant temporary relief to Detroit pending the announcement of permanent schedules for all Michigan lines.

The readjustment of rates will be based on the investigation recently completed by the commission and the report of Edmund C. Calkins, statistician and auditor for the commission. Representatives of the city and telephone company are here to attend meeting of the commission.

Mayor Couzens and members of the Detroit Council have charged that the telephone company has been earning a profit of 10 to 11per cent. on its Detroit lines. Counsel for the company maintain that the profit has only been about 8 per cent.

LABOR SEAT IS TO BE PROTESTED.

COBALT, Dec. 22. — (Canadian Press).—The election of Angus McDonald, Labor Progressive in Timiskaming, is being protested by the Liverals on the ground that the poll was not held at Moose Factory, where, it is claimed, there are two hundred people eligible to vote. The official count gave McDonald a majority of 92 over Donald McEachren, Liberal.

If a corner is chipped off a gilt edged frame cover it with chewing gum. Gild with gold paint.

Always scald the teaspot before you put in the tea leaves. This prevents accidents to the pot and improves flavor of tea.

Produce Markets

Grains—Marquis and fall wheat, $1.00; barley, 55c; oats, ; buckwheat, 60c; flour, half bbl., $4.30 pastry flour, 24 lb. bag, 89c.

Vegetables—Turnips, peck, 20c; potatoes, wholesale bag $1.50; potatoes, retail bag, $1.75-$1.85; peck, 30-35c.; beets, peck, 40c.; celery, 10-15c; leaf lettuce, 5c; cabbage, 20c; beans, bush, $4.00; onions, 15-20lbs., 25c; onions, peck, 75c; peppers, dozen, 20c; lettuce 20 to 25c. sweet potatoes, per pound, 10c, carrots, bunch, 5c; cooking onions, pk. 75c; Spanish onions, lb., 10c, parsley, 5c; pumpkins, 10c to 20c; citrons 10c-15c; squash 15c-20c; vegetable marrow, 10-15c; cauliflower, 15-25c hothouse tomatoes, 50-60c. lb; leeks, bunch, 5c.; Californian cauliflower 35-45c. to 50-60c.

Hides and Wool—Cow hides, heavy, 6c; cow hides, light, 8c; horse hides, $1.50-$2.00; calf skins, veal, 12c; calf skins, kips, 10c; sheep skins 35-50c; lamb skins, 25-30c; fine wool 12c; medium wool, 8c; coarse wool 6c.

Dairy Products—Creamery butter 41c-45c; dairy butter, 40c-45c; oleomargarine, 35c; eggs, 80-85; shortening, lb., 19c; lard, 20-21c; new cheese, lb., 20-25; margarine, lb. 28c.

Fruit—Bananas, doz., 30c-50c; Valencia oranges, dozen, 40-60c.; navel oranges, doz., 50-60c.; lemons doz., 30-50c; grapefruit 10-15c.; cocoanuts, 35c; Snow apples, pk., 75c Spys, peck, 60-75c. Greening apples, bu. $1.25; Pewaukie apples, bu., $1.25; Smyrna figs, lb., 40-50c; California grapes, 35c; mixed nuts 30c; California pears, dozen, 60c; Malaga grapes, 40c.; Malaga raisins, 50-55c package; cranberries qt 25-30c; pomegrates, 10-15c; Chestnuts, 40c; Brazils, lb., 30c; Almonds 30c; Cacabas ;melon, each, 50c English walnuts, lbs., 35c; Florida oranges, 40-70c; Bellflower, apples, 60-70c.

No. 1 Spys, $8.00; Baldiour, $5.-$6.00; No. 1 Greenings, $6.50; other grades Greenings, $4.50-$5.50; Russets $3.50-$6.00; Pewaukie, No. 1, $6.00; Pewaukie, No. 1, $4.50; Mackintosh Reds, $8.00; box, $3.75.

Fish—Salmon snacks, lb, 30c; pink salmon, 20c; whitefish, lb., 20c; haddies, lb., 20c; oysters, qt., $1.35; bloaters, lb., 10c; fillets, 25c.

Hay—Hay, ton, $27.00-$30.00; hay, baled, $36.00

Meats—Beef, lb., 10c-30c; hens, old 20c-25c; spring chicken, lb., 25c-ducks, lb., 25c-30c; live hogs, $9.75; dressed hogs, $18.00; lamb, 15c-30c; bacon, 40c-55c; pork, 10c-25c; mutton, 10c-25c; sausages, 15c-20c; Geese, lb. 30c; Turkeys, 45c.

Honey—Comb honey, lb., 30c; white clover honey, lb., 18c-20c; honey, buckwheat, lb., 15c.

Perfect Service in Victrolas and Records at the Finest Victrola Parlours in Peterboro

Heintzman Hall

Royal Bank Building - Hunter Street

Visit the New Victor Service Parlours, with

Weber's Drug Store, 220 Charlotte St.

Victrolas and Complete Stock of Victor Records

OPEN EVERY EVENING

E. V. Warne, Jeweller

325 George St., Near Charlotte

Is the Authorized George St. Agent for "His Master's Voice" Victor Records.

New and Direct From Factory.

The Christmas Present you couldn't buy

It is always the unexpected that happens. An unlooked for demand for money; or emergency expenses, have an unpleasant habit of coming right around Christmas time.

If you find yourself hard pressed for funds to purchase gifts for friends and relatives, half the joy of giving is taken away.

You can have enough—more than enough—for all the gifts you feel you ought to make, if you join our "Christmas Club."

Anyone can join—there are no dues or fees and we have classes to suit all purses beginning with the 1c. a week Increasing Payment Class, which gives $12.75 at the end of the fifty-week period, up to the $20.00 a week Even Payment Class, which yields $1,000 at the end of the Club period, with graduated Clubs of all sizes in between

Choose your class—be enrolled as a Member—and start in now to save for Christmas 1922.

Sound, common sense says, "Join Today." S-2

Even Payment Classes
in which the same amount is deposited each week for 50 weeks

25c. weekly totals	$12.50
50c. weekly totals	25.00
$1.00 weekly totals	50.00
$2.00 weekly totals	100.00
$5.00 weekly totals	250.00
$10.00 weekly totals	500.00
$20.00 weekly totals	1000.00

Increasing Payment Classes
in which increasing amounts are deposited each week for 50 weeks

1c. and increase totals	$12.75
2c. and increase totals	25.50
5c. and increase totals	63.75
10c. and increase totals	127.50

You can join several classes if you wish

Peterborough Branch - - - - C. S. Cummer, Manager

The MERCHANTS BANK Christmas Club

FILL THE CHRISTMAS STOCKINGS AT

Athens Sweets Candy Sale

Christmas wouldn't be Christmas without a goodly supply of Candies in the Home, and if you want the Tastiest and Freshest Made, Come Early and don't let it go until the last minute.

Christmas Week Specials

Xmas Family Assortment	2 Lbs.—45c
High-grade Xmas Assorted Chocolates	2 Lbs.—70c
Xmas Mixed Taffy	2 Lbs.—45c
Xmas Home-made Jellies, all flavours	2 Lbs.—35c

All Kinds of Fresh Mixed Nuts, per Lb., 35c

Large Assortment of Fancy Boxes, suitable as Christmas Gifts. The Prices are right. See our Windows. All our Candies are Home-made.

Every Purchase in this Store will entitle you to a Guess of the Weight of the Largest Candy Cane ever offered—to be Given Away FREE—24th December. Come and get one of our beautiful Calendars.

Nature's Remedy NR TABLETS NR
Better than Pills For Liver Ills. GET A 25c Box

For sale at Bond's Drug Store, corner George and Hunter.

ECZEMA You are not experimenting when you use Dr. Chase's Ointment for Eczema and skin Irritations. It relieves at once and gradually heals the skin. Sample box Dr. Chase's Ointment free if you mention this paper and send 2c. stamp for postage. 60c. a box; all dealers or Edmanson, Bates & Co Limited, Toronto.

STOP

and think for a moment what your loss would be should Fire destroy your buildings, business, home or contents.

Without *Fire Insurance* your loss is a total one.

With *Fire Insurance* you suffer no loss whatever—and a few dollars a year gives you this protection. All branches of Insurance represented.

See us about policy to-day.

Davis-Thompson Co., Ltd.

Insurance and General Agency

433 George Street, - - Peterborough, Ont.

Seven Years of Bad Luck For Evelyn Nesbit?

Remarkable Misfortunes Which Are Overtaking Her Lead Harry Thaw's Former Wife to Wonder if She Is Really Doomed To Be Hoodooed as Long as the Old Superstition Says

PHOTO KEYSTONE VIEW CO.

Evelyn and the only thing she really loves in the world—her little son

PHOTO UNDERWOOD & UNDERWOOD

Evelyn living the topsy-turvy life with Jack Clifford before she started out on her own

PHOTO PAUL THOMPSON

Evelyn and her pups at the cash register of her highly organized New York tearoom

PHOTO PAUL THOMPSON

Evelyn's tea room, where the guests stole all the Thaw silverware and nearly "broke" her

WHEN hard luck runs in a row with never an interval — then it is hardest to bear. That was the fate of Job, who bore his misfortunes with a patience which has become proverbial, a fortitude which is the despair of weaker mortals who would emulate it.

Recently has come forward a modern successor to Job, one who has been buffeted by a long series of afflictions. She is none other than Evelyn Nesbit, the ex-wife of Harry K. Thaw, who, with the killing of Stanford White in a crowded New York roof garden, started the long train of troubles which give no sign of cessation, having cropped out with renewed vigor recently.

A certain quota of bad luck is the lot of all. No one is an utter stranger to it, and many believe they know it all too well. The saving grace is that the visits of adverse fortune usually are isolated and the victim may recover from one shock and brace himself by his optimism before the next one arrives.

It is a matter of divided opinion whether Evelyn Nesbit is rightly punished by the tribulations which have descended in such quantity upon her. Some affirm it is no more than a just retribution for sins they believe her to have committed. Others are prone to declare that the bad luck which dogs her has followed her enough, if it may be considered as punishment. Yet others think she is entirely innocent and a plaything of passion. Now, these last partisans assert, superstitiously, she has fallen under the influence of a hoodoo which will not be driven away.

And it does rather look like that. Consider the appearances of the hoodoo from past to present. Evelyn Nesbit has begun her modest career on the stage. She marries a millionaire. Happiness is dissipated by a terrible killing. Her husband is declared insane. He divorces her, denies their alleged child. She knows poverty and reverts to the stage again. Once more she marries and the divorce court spells the end of bliss. Robberies and illness affect her as she tries to make a living in a little New York tea shop.

As a child Evelyn Nesbit had become acquainted with the hardships of poverty, and it was to put them behind her that she sought out a career for herself. Nature had endowed her with a beautiful face and form, and thus it was suggested to her that it would be as an artist's model that she could best make her way. At the outset she posed only for heads and before women artists only, but eagerness to advance in her profession and the pinch of poverty induced her to pose also for men painters and to allow their brushes to limn the full outlines of her charms. Fame came to her and the portraits of her that were published brought her offers to go on the stage. Posing by day and stage by night — these were the full hours that her ambition urged upon her.

In New York she came to know Stanford White, the talented architect, and was drawn into the sinister circle of his bohemian life. She wrote of him later as a "benevolent vampire," and said it was he who "shattered to the foundations the fabric of my innocence." She believed, however, she would be lifted away and placed beyond all such influences by her marriage with the rich young millionaire, Harry K. Thaw, scion of a wealthy and prominent family.

But again the hoodoo pursued her. The shackles of the old life could not be broken. Jealousy drove the maddened young husband to draw his revolver in the midst of a gay throng and end the life of Stanford White. The terrific sensation caused by the killing and the trial which followed has not yet subsided and is recalled whenever the name of Evelyn Nesbit is mentioned. Widely remembered, too, is the commotion of the trial and Harry Thaw's escape from the electric chair by an insanity plea. Notoriety was indelibly stamped on the name of Evelyn Nesbit Thaw.

There followed Thaw's incarceration in the asylum at Matteawan and an estrangement between him and his wife. She declared that the allowances due her as a wife began to fail her and that the Thaw family cast blame and opprobrium on her, seeking to part her and her husband and to bar her from the benefits of his estate. She believed that $6,000 a year was insufficient for a millionaire's wife, and stated that even that came irregularly.

Thaw began his efforts to free himself, but having succeeded he did not return to the side of his wife. He took the step of suing for divorce on the grounds of infidelity, naming several corespondents. Finally he won the decree, the suit being uncontested by Mrs. Thaw.

A development in the case, an addition to Evelyn Nesbit's burdens, had come to the knowledge of the public in the wife's insistence that there had been a child of her marriage with Harry Thaw. That there was a child had been denied before in court, and when little Russell, called "Pom Pom," was brought forward, a great surprise was experienced. Harry Thaw, supported by his mother, denied the paternity of the child. To this Evelyn replied:

"I cannot say anything in reply to Harry's and his mother's allegation denying the paternity of my boy Russell more than that it is untrue, as anybody seeing the boy's remarkable resemblance to Harry Thaw will readily see.

"I intend to take no steps in the matter. I am leaving the handling of the whole case to my lawyer. My impression is that the allegation is a lawyer's trick of business to get my son's inheritance away from him and me and secure it for Harry's relatives."

Saying that inadequate provision had been made for her, Evelyn Nesbit decided to take to her profession of the stage again. She preceded her stage career by filing an involuntary petition of bankruptcy. She went abroad and appeared at the London Hippodrome, enjoying some success there. She appeared also in this country on the vaudeville stage and in the movies. But the hoodoo haunted her and none of her ventures seemed to turn out well for long.

Resolving to determine by another trial whether she might evade ill fate and find lasting joy in marriage, she wedded her dancing partner, Jack Clifford. But even the minister who performed the ceremony protested later that he had not realized the identity of those he was joining in matrimony or he might not have proceeded.

Again malign fate intervened with alarming and disturbing incidents. Evelyn continued to express her fear of her liberated ex-husband, Harry Thaw, declaring she knew him to have made threats against her life. She said she lived in constant fear. Also other shadows from the past fell athwart her path. Old bills, contracted in the days when she was encouraged to extravagance, were pressed. The merchants dunned her and when she declared she was unable to pay took the matter to court. Process servers and sheriffs banished peace, joy and calm from the mountain camp in which she was living with her husband.

Then her romance with Clifford went on the rocks. The two fell out and filed petitions for divorce against each other, both naming corespondents. She said her husband had cost her $100,000. Counter charges flew back and forth. Clifford conducted a night raid upon the apartment in town in which his wife was staying, finding a man in the apartment. Although the wife insisted this man was an employee of hers and was present only as a protector, since she was afraid to stay alone, the incident was used against her.

Other manifestations of the action of the relentless hoodoo came in robberies of Evelyn Nesbit's apartment. Four men were arrested there on a second attempt, but others persisted and thefts succeeded.

"You see, I've been robbed three times," Evelyn Nesbit said to reporters. "Look at this safe. You could blow it open with toothpowder. No, I don't keep the receipts in it now. Not me. Three times is enough. I learn.

"You see, the robbers got in three times and nicked me for fifteen hundred. That set me back in paying my rent."

Her delay in paying her rent, owing to her losses, almost brought eviction, but she managed to tide this over for the time. Minor mishaps followed thick and fast. A pet dog suddenly died. Evelyn upset a fan and cut her finger so badly that blood poisoning resulted and she almost had to submit to an amputation.

Her suit for divorce was complicated by a quarrel over the ownership of the camp on the Canadian border owned by Evelyn Nesbit and Jack Clifford. Also attorneys going there to investigate were mistaken for revenue agents and fired on by local bootleggers.

Reverses intruded on her attempt to earn an independent living, a little tea shop she established on Fifty-second Street, New York. In use there was wedding silver bearing the Thaw crest. Of this, souvenir hunting guests took their toll. Nevertheless, moderate success, so far, is being enjoyed by the tea room venture.

It is a hard task, this coping with so persistent a hoodoo, and one hopes that the old superstition may be broken.

New York Tribune Inc.

A TEA YOU'LL ENJOY

In ½ and 1 pound cartons

21

IN MILLBROOK AND DISTRICT

CLOSING OF SCHOOLS MARKED BY SPECIAL PROGRAMS—PERSONAL MENTION.

MILLBROOK, December 23. — The last literary meeting of Millbrook Continuation School was held on Wednesday afternoon when the following programme was given by the pupils.

Chorus, "O Canada."

Reading, "The Old Woodman's Solioquy," by aMry McRoberts.

Minutes of the previous meeting read and adopted.

Dialogue (comedy)—"The Liteary Society."

Reading of the School Paper, "The Tatler," by Francis Turner and Loretta Barnard.

Santa Claus' arrival and distribution of gifts from the Christmas tree.

The pupils presented the principal, Miss Money, with a prayer book, and the assistant teacher, Miss Abbott, with a hymn book and a box of fine staionery. Both the teachers made an appropriate speech thanking the pupils for their kind remembrances, and provided candies, nuts, etc., before the pupils dispersed.

Schools Closed.

The public and continuation schools both closed on Wednesday for the holiday season. All the rooms had an appropriate program in the afternoon, and a treat of candies, etc., provided by the teachers. The senior room of the public school presented their teacher, Miss Isabel Handley with gloves and a large box of bon-bons, and for entertainment had the following: Song by all the pupils; jokes, read by Russell Fallis, song by the boys, readings by Albert Cullum, Nelles Rowland, Lilian Sanderson, Jean Gervan and Violet Bothwell, a dialogue "What Sisters are Good For," and a song by Jean Gervan, Alixe Spencer and Vera Weeks. A former pupil, Jean Burnham, also gave a recitation, and all joined in God Save the King, before dismissal.

In Miss Greer's room the pupils also had a short programme, and gave their teacher perfume and stationery as a token of appreciation, while in the primary room they had a tree, and after the gifts were distributed, a "peanut scramble" was arranged by the teacher, Miss Brown, to the great, if noisy, enjoyment of the little folk.

Zion Public Schools.

Zion Public School, of which Miss Gertrude Richards is the teacher, had their Christmas tree and closing exercises on Thursday afternoon, when the following interesting programme was given, the school-room being nicely decorated for the occasion: Open chorus, "Christmas Bells"; recitation, "Perhaps," by Henry Lancashire; "Christmas Morning," by Jack Coulter; "Christmas," by Orville Bonner; "Grandmother's Christmas," by Hazel Husk; "I am Santa Claus," by Ethel Patton; "A Christmas Memory," by Herbert Patton; "Poor Santa Claus," by Newton Browne, and "At Christmas," by Fred. Coulter; a talk on "The Meaning of Christmas" was given by the teacher and a reading, "The Christmas Carol," by Olver Brock; "Christmas Hymn, 1937," by Bena Brown; "Old Claus," by Hazel Husk, and "The Christmas Tree," by Ethel Patton. A quartette, "This Glad Christmas-tide," by Bena Brown, Ethel Patton, Olver Brock and Henry Lancashire; a solo, "Let the rest of the world go by," by Lawrence Winslow, and three choruses by the whole school furnished the musical part of the programme. Perhaps the most interesting item was the distribution of gifts from the tree, after which the pupils provided a treat of apples, and the teacher one of home-made candy, the singing of the National Anthem bringing the happy afternoon to a fitting close.

A Fruit Shower.

A pleasant surprise of a fruit shower as a Christmas gift was provided recently by the ladies of Grace Presbyterian Church for their new pastor and his wife, Rev. and Mrs. G. S. Gervan. Over 50 jars of fruit, pickles, etc., were left at the manse as a token of hte good wishes for a Happy Yuletide, which all the congregation desired to send, and which found expression in the shower contributed by the Ladies' Aid, W.M.S., and other organisations. On account of moving from the West and other circumstances, Mr. and Mrs. Gervan had not their usual supply of fruit, etc., on hand this winter, so the kind thoughtfulness of the ladies, as well as of the men who brought apples and vegetables of various kinds as their share, was especially appreciated.

Rev. Archie Wallace, associate editor of S. S. Periodicals, Wesley Buildings, Toronto, will preach the aniversary sermons for the Methodist Sunday School on Sunday, 1st January, both morning and evening, and will also address a mass meeting of the School in the afternoon at 2.30.

The annual entertainment on Monday evening, 2nd January, will have as its chief feature "The Pageant of Bethlehem," in which about forty characters take part. There will also be motion songs, drills, etc., by the Primary and Junior Departments of the School

The Counties' Council met in Cobourg on Monday, and Reeves Wood of Millbrook, Greer of South Monaghan, Baptie and McCamus of Cavan, McMasters and Staples of Mancers, were in attendance.

Mr. and Mrs. S. J. Pritchard, whose wedding was the first to be held in the new Methodist Church at Pontypool, have returned from their wedding trip, and are now at their home on the 4th Line, Cavan.

Miss May Needham returned on Tuesday from an extended visit with friends in Toronto.

LAKEVIEW SCHOOL CONCERT

SOUTH MONAGHAN, Dec. 23—On Wednesday night this school held its Christmas Entertainment which proved a great success in spite of severe weather conditions. The school was filled to capacity with the children and parents and friends. As usual the young folk acquitted themselves splendidly in choruses and recitations and dialogues. They were helped out by local talent of the best sort and altogether a first rate school treat was provided.

The Rev. A. H. McConnachie and the Rev. Edgar Russell delivered short addresses. The event of the evening of course was the coming of Santa Claus who dispensed his gifts with a lavish hand.

Miss McConnachie, the teacher, in a few words, thanked the parents for their presence and the interest shown in the school.

DRINK HOT WATER BEFORE BREAKFAST

Says you really feel clean, sweet and fresh inside, and are seldom ill.

If you are accustomed to wake up with coated tongue, foul breath or a dull headache; or if your meals sour and ferment, you have a real surprise awaiting you.

To-morrow morning, immediately upon arising, drink a glass of hot water with a teaspoonful of limestone phosphate in it. This is intended to first neutralize and then wash out of your stomach, liver, kidneys and thirty feet of intestines all the indigestible waste, poisons, sour bile and toxins, thus cleansing, sweetening and purifying the entire ailmentary canal.

Those subject to headaches, backaches, bilious attacks, constipation or stomach trouble, are urged to get a quarter pound of limestone phosphate from the drug store and begin enjoying the morning inside bath.

Just as hot water and soap cleanse, purify and freshen the skin, so hot water and a teaspoonful of limestone phosphate act on the stomach, liver, kidneys and bowels. Limestone phosphate is an inexpensive white powder and almost tasteless.

Sweets For Christmas

Albion Sweets

NATURAL CHOCOLATES AND BON-BONS

60c a Box

—The Better Kind, made without any Colouring or Extract, with Pure Cane Sugar melted in Fresh Cream, and a variety of Fruit Centres — Raspberry, Strawberry, Pineapple, Peach, Cherry, etc.—richly coated with Chocolate ..... 60c per Box

Holiday Boxes, Bon-Bon Baskets, Sweetmeat Dishes, and other Novelties for Santa Claus Shoppers. Fill the Stockings with these.

—LOVELY XMAS GIFTS—

Open Evenings.

390 GEORGE STREET

CABLE AND TELEGRAPH

APPEAL TO GOVERNMENT.

WINNIPEG, Dec. 22.— (Canadian Press.)—The Canadian Council of Agriculture at its meeting here yesterday afternoon, adopted a resolation calling the attention of the new federal government to the disastrous conditions of agriculture in Canada and urging upon the Government that it make use of its "undoubted authority to over-ride and if necessary re-organize the personnel of the Railway Commission in order that relief from the crushing burden of freight rates may be secured."

BATTERED BY BRUISER.

SYDNEY, N.S., Dec. 23.—(Canadian Press.)—Although Charles Neville lies in the city hospital badly battered, he refused to lay any information against "Kid" O'Neil, expugilist his assailant. The row occurred in a pool room where O'Neil knocked Neville down as a result of some words that passed. "Count him out," said O'Neill to the spectators, "or I'll fix him when he gets up so he won't have to be counted out."

The counting was not done and when Neville got to his feet, O'Neil hit him again, breaking both jaw bones.

LANDED A PATIENT.

HALIFAX, N.S., Dec. 23.—(Canadian Press.) — The Cunard Line freighter Verbania, from London to Portland, Maine, put in here late yesterday afternoon to land her Chief Engineer, John McGregor, who is ill with pneumonia. An ambulance was in waiting when McGregor was brought ashore and he was rushed to the hospital.

The Verbania sailed immediately afterwards.

FOOOD FOR RUSSIA.

WASHINGTON, Dec. 23.—(Canadian Press.)— Purchase of United States grain for the relief of the famine-stricken peoples of Russia, for which an appropriation of $20,000,000 is made in a bill on which Congressional action was completed yesterday, will be started to-morrow.

Secretary Hoover, as Chairman of the American Relief Administration, made this announcement immediately following receipt of word of the conclusion of Congressional action. He said that grain would be moving to Russia under the Governmental appropriation within eight or ten days.

WORKMEN'S COMPENSATION.

WINNIPEG, Dec. 23.—(Canadian Press.)—The Manitoba Workmen's Compensation Board dealt with more than 6,000 accidents during the past year, and paid $650,000 to disabled workmen, the annual report of the board, which will be presented to the provincial government December 31, shows. More than $116,000 has been saved to employers in administration expenses under the new act and this sum has been turned to the benefit of the workmen.

FIRE DESTROYS BARNS.

THREE RIVERS, Que., Dec. 23. — (Canadian Press). — Word was received to-day from St. Marguerite, a village near Three Rivers, that a fire Wednesday night destroyed the barns, the farming equipment and rolling stock of Henri Bettez, a wealthy farmer. Twenty-two head of reigstered dairy cattle, valued at more than $200 each, perished in the blaze. The losses will run over $10,600.

PROGRESSIVE WON.

CALGARY, December 23 (Canadian Press). — The election of J. T. Shaw, Progressive, over the Hon. R. B. Bennett is now conceded.

The recount gave him a majority of twelve votes.

APPROVES PROPOSAL.

LIMA, Peru, Dec. 23.—(Canadian Press). — The Government of Bolivia has sent a note to the Foreign Offices of Peru and Chile, approving the recent Peruvian proposal to submit to the arbitration of the United States, the problem of the South Pacific, as the Tacna-Arica dispute, together with the complications involving Bolivia, is termed.

GERMAN GENERAL DEAD.

BERLIN, Dec. 23. — (Canadian Press).—General Hans von Beseler, who captured Antwerp, and who was later Governor-General of the German occupied territory in Russia during the war, died yesterday. Death occurred in a sanitarium near Potsdam.

BROKE HOLIDAY RECORDS

NEW YORK, Dec. 23.—(Canadian Press). — Postmaster Morgan announced the New York Post Office had broken holiday records when it handled 7,915,254 letters and 550,536 parcels in one day. The Postmaster has recruited 2,500 temporary clerks to all the regular staff of 15,000.

DEFEATED PROPOSAL

ROME, Dec. 23.—(Canadian Press).—The Italian Chamber of Deputies yesterday defeated a motion of Deputy Eugenio Chiesa in favor of a resumption of commercial relations with Russia. The vote was 220 to 880. Afterwards, the Chamber unanimously adopted a motion approving the Russian policy of Premier Bonomi's Cabinet.

COMMITTEE TROUGH

NEW YORK, Dec. 23.—The announcement of the dissolution of the Cuban Sugar Finance Committee on December 31 had no effect on values in the early raw sugar market. There were liberal offerings of new crop Cubes at 2 c, cost and freight, equal to 3.60 for contrifugal but no sales were reported. Old crop Cubas are still held at 2 1-4c. equal to 3.86.

OPPOSED TO THE UNERWATER CRAFT

WASHINGTON CONFERENCE GETS DOWN TO DISCUSSION OF SUBMARINE QUESTION.

WASHINGTON, Dec. 23.—(Canadian Press.)—The British statement in opposition to the use of submarines was submitted to the full Naval Committee of the Washington Conference at the afternoon meeting yesterday. The presentation was followed by a discussion by the delegates of all the powers on the submarine question. The committee then adjourned until 3 o'clock to-day.

Lord Lee, head of the British Admiralty, presented the British argument for abolishment of submarines as a naval arm. Mr. Sarraut, head of the French delegation, presented a statement for France opposing vigorously the abolishment of submarines.

At to-day's session, Admiral Le Bon, for France, will make a further argument for the retention of the submarine and will probably reveal what submarine tonnage his country requires. Some of the delegates will require further instructions from their governments before they can reply in full to the British proposal.

Some of the Italian Arms Conference delegates have made tentative reservations for steamship accommodations from New York, January 18. The delegates believe that the work of the Conference will be practically complete by that date.

ANSWERS TO CORRESPONDENTS:

MARTHA—Housework and washing is only an excuse for red and ugly hands. I know a great many women who do all their own housework and yet have beautiful white hands. They use what I use, CAMPANA'S ITALIAN BALM. It is the most wonderful thing in the world for preventing chapping and redness of the hands. I wouldn't be without it. Keep a bottle of CAMPANA'S ITALIAN BALM on your bathroom shelf and rub a little on your hands every time you have had them in water to do cleaning. It will soften and whiten them and will protect them from wear and tear of housework. You can buy CAMPANA'S ITALIAN BALM at any Druggist. 40c a large bottle.

MARGARET

HAPPENINGS IN NORWOOD

NORWOOD, Dec. 23.—Mrs. D. Sanders of Toronto, is visiting at the home of her brother, Mr. H. G. Buck.

Mrs. T. Lumsden was in Toronto this week.

Mr. and Mrs. A. J. Finlay have gone to Boston to spend Christmas with their son Mr. Everett Finlay.

Mrs. H. A. Dancey who spent the past four months with her cousin, Miss MacLachlan, returned home to Toronto on Tuesday.

Mrs. Jones (nee Nicol), was in Peterborough this week.

Miss Vera Finlay spent the week-end at the home of her parents, Mr. and Mrs. J. A. Finlay.

Miss Gray, who has been Mr. E. P. Cuffe's milliner for the season, fell on Saturday night and sprained her ankle.

Mr. Reynolds is home from Alberta and is visiting his parents, Mr. and Mrs. Jos. Reynolds.

Mr. Hernis Nicol of Toronto, is a guest at the home of his mother, Mrs. R. Nicol.

Mr. and Mrs. Jason Nicol of Kelfield, Alberta, are visiting at the home of Mrs. Jas. Calder.

Miss Gray has gone to her home at Sharbot Lake, for her vacation.

Miss Mary Tucker went to Peterborough on Wednesday.

Mrs. E. P. Cuffe has returned home from a visit in Toronto and Rochester.

The December report for Norwood Public School.

Sr. III—F. Brockie, C. Dear Rod erick Webb and George Rusaw, equal.

Jr. III—Eulia Rose, Alice Foote.

Sr. II—Florence Buck, Edith Stewart and Edith Belleghem, equal; Florence Wildman, Donald Raddon, Raymond Lumsden, Raymond Brown, John Buck, Iden Bonds.

Jr. II—Mary Finlay, Verna Murphy, Elizabeth Thomson, Elsie Girven, Mary Roxburgh, Jack Kempt and Della Rogers, equal; Everett Greaves, Lilian Parker.

First Book*—Lottie Rogers, 94%, Clifford Innes and Grace Rich, equal, 92%; Harvey Bongard, 90%; Cuthbert Puffer, 86%; Ashley Rogers, 84%; —Between 60% and 75% —Madeline Bonds, Alice Mullins, Warden Rathwell, Lyle Rogers, Wilson Small, May Mullins, Lena Rogers.—Between 50% and 60%—Mona Innes, George Bonds, Ethel Fife and Alton Beavis, equal; Lillie Rogers, Thelma Livingston (missed exams).

* Names in order of merit. First six won honours.

Primary — Mary Townshend, Georgina Beavis, Jack Stewart, Cecil Robertson, Madeline Buck, Harry Vanderburg, Jean Rogers, Leone Burkell, Irene Jones, Dolly Eggerdon, Madelyn Quinn, Sidney Buck, Dave Lvingston, Wilfred Bongard.

SAGE AND SULPHER DARKENS GRAY HAIR

It's Grandmother's Recipe to Restore Colour, Gloss and Attractiveness.

Almost everyone knows that Sage Tea and Sulphur, properly compounded, brings back the natural colour and lustre to the hair when faded, streaked or gray. Years ago the only way to get this mixture was to make it at home, which is mussy and troublesome. Nowadays by asking at any drug store for "Wyeth's Sage and Sulphur Compound," you will get a large bottle of this famous old recipe, improved by the addition of other ingredients at a small cost.

Don't stay gray! Try it! No one can possibly tell that you darkened your hair, as it does it so naturally and evenly. You dampen a sponge or soft brush with it and draw this through your hair, taking one small strand at a time; by morning the gray hair disappears, and after another application or two, your hair becomes beautifully dark, glossy, and attractive.

ROOFING AND SUPPLIES Ready Roofing and Tar Products, and Slate Tile Felt and Gravel.

Roofing Supply Stores

440 Water St. Phone 775

A. McLEOD M-W-F

10—ONLY—10

Blue Bird ELECTRIC WASHING MACHINE

For the holiday season I will sell 10 only Blue Bird Electric Washing Machines for the small sum of

$5.00 DOWN

Balance on easy payments, without interest.

This offer is to 10 members only, and positively ends on Saturday, Dec. 31st.

BLUE BIRD ELECTRIC WASHING MACHINE CLUB

J. McLAREN

200 ANTRIM ST. Phone 1887j

Free Demonstration with every Machine.

Durng the honeymoon the rappy couple sit and ho hands until the hired girl gives notice—then the wife's hands are otherwise engaged.

We take this opportunity of extending to our numerous customers, our thanks for the patronage enjoyed during the past year, and to advise that, in accordance with our usual custom, we are giving our employees the holiday at the festive season.

There will therefore be no deliveries of Bread on Monday, Dec. 26th, or Monday, Jan. 2nd.

Compliments of the Season to all.

WM. STOCK & SONS, LTD.

"Quality and Service."

"PRAISE HIM WITH MIRTH"

—OLD PSALM

On With The Dance

"Let joy be unconfined." Let everybody be filled with the glad Christmas spirit, and help make this season a Cheerful Christmas, in the true sense of "Peace on earth; goodwill toward men."

HEINTZMAN HALL, PETERBOROUGH

Extends to all the Heartiest Christmas Greetings, and an invitation to every lover of music to visit their newly refurnished Musical Warerooms, and inspect the handsome display of beautiful instruments. Come, hear and admire the many elegant Christmas Gifts we have to show you, including—

Grand and Upright Pianos, Phonographs, Victor Records, Record Albums, Needles, Fibre Needles, Cutters, Record Brushes, Player Rolls, Etc.

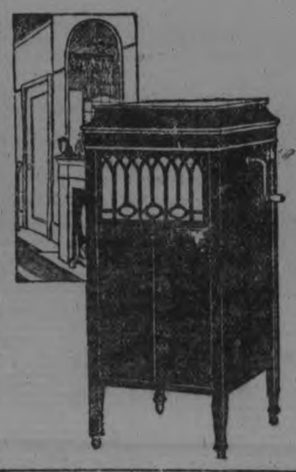

Easy monthly payments can be arranged to suit the purchaser.

We will gladly pack and mail any of th above to any address you wish. Courteous attention assured.

HEINTZMAN HALL

Royal Bank Building

Corner George and Hunter Sts.

W. LAWSON, Manager

Expressly to Women:
In this one thing please be guided by men—
Everywhere they are talking about and waiting for the

New Improved Gillette Safety Razor this Christmas

For Him

The last word in shaving comfort—

The very newest and the best—

75% improvement over his old-type Gillette.

More shaves from his blades.

Gillette

PATENTED CANADA, AUG. 31, 1920
874

SAYS PUNCH BOARDS ARE ILLEGAL UNDER THE DOMINION LOTTERY ACT

ALLEGED THAT PERSONS OPERATING THEM ARE LIABLE TO IMPRISONMENT AND HEAVY FINE. LOCAL CLERGYMAN PBOTESTS.

In the West and in Ontario considerable controversey has arisen over whether or not the punch boards which have secured a popular footing here in Peterborough are a legal method of operation. For some time past these devices for taking a chance on securing grand prizes of boxes of creams or simply a five-cent bar of chocolate by paying ten cents for the privilege of punching out slips of paper with concealed numbers on them, have been maintained in some local hotels, groceries, cigar stores and confectionaries, and good business has resulted. But, according to The Canadian Grocer, the operation of these boards is absolutely illegal under the Dominion Lottery Act. It is entirely a game of chance and the operator of one is open to conviction under the Act, and liable to a two years' imprisonment and a fine of two thousand dollars. Not only that, but under the same Act, every person who buys a chance is guilty of an offence and under conviction is liable to a fine.

A few years ago these boards were quite numerous, but for a time it appeared that they had disappeared. Recently, however, the punch board is again reported in operation in the different Provinces. There have been several convictions recently on information being sent to the Chief of Police in the city wherein they were operated.

How the Act Reads.

This contention of The Canadian Grocer seems substantially borne out by the Lottery Act itself, under which punch boards are classed, and which reads as follows:

"1. (a) Makes, prints, advertises or publishes, or causes or procures to be made, printed, advertised or published, any proposal scheme or plan for advancing, lending, giving, selling or in any way disposing of any property by lots, cards, tickets or any mode of chance whatsoever, or

"(b) Sells, barters, exchanges or otherwise disposes of, or causes or procures, or aids or assists in, the sale, barter, exchange or other disposal of, or offers for sale, barter or exchange any lot, card, ticket or other means or device for advancing, lending, giving, selling or otherwise disposing of any property, by lots, tickets or any mode of chance whatsoever, or

"(c) Conducts or manages any scheme contrivance or operation of any kind for the purpose of determining who, or the holders of what lots, tickets, number or chance are the winners of any property so proposed to be advanced, loaned, given, sold or disposed of.

"2. Every one is guilty of an offence and liable on summary conviction to a penalty of twenty dollars who buys, takes or receives any such lot, ticket or other device as aforesaid.

"3. Every sale, loan, gift, barter or exchange of property, by any lottery ticket, card or other mode of chance depending upon or to be determined by chance or lot, is void, and all property so sold, lent, given bartered or exchanged, is liable to be forfeited to any person who sues for the same by action or information in any court of competent jurisdiction.

"4. No such forfeiture shall affect any right or title to such property acquired by any bona fide purchaser for valuable consideration without notice.

"5. This section includes the printing or publishing, or causing to be printed or published, of any advertisement, scheme, proposal or plan of any foreign lottery, and the sale or offer for sale of any ticket, chance or share, in any such lottery, or the advertisement for the sale of such ticket, chance or share, and the conducting or managing of any such scheme, contrivance or operation for determining the winners in any such lottery."

A Stern Duty.

On this punch board question Rev. G. E. Ross, East City, while finding no particular pleasure in dealing with the subject, considers it a stern duty to lodge his protest.

"Every loyal citizen," he writes The Examiner "is in duty bound to lift up his voice or his pen in defence of civic righteousness and lofty morality. While controversary is always more or less distasteful, duty is ever purifying and enobling to the soul. Let us then do our duty bravely, whatever it may cost, and if we are confronted with a question such as the influence of a new gambling device on the moral welfare of our young people, let us at least state our candid opinion.

"What, then, shall we say in reference to the 'punch board'? In our opinion, it is a subtile, flagrant, fascinating gambling device. Now, this is a strong statement, but nothing else will accomplish anything today. A strong man never objects to strong propositions if we are able to prove our position. It is the wild, slashing, unreasonable declaration, minus proof, that gives offence. What, then, is the proof to be offered

Alleged Lottery.

"In the first place, punch boards, under the law, are alleged to be devices used for conducting a lottery. Now, a lottery is the distribution of prizes, not for merit, but by chance, that is playing games of hazard for stakes or using the punch board by hazard for chocolates. Now, this is gambling. It is against this that the police and citizens of Richmond Hill have not only lifted up their voice, but have taken drastic measures to put down.

"People are pr tty much alike the world over, and what will shock the moral instinct of the citizens of Campbellford and Richmond Hill, silent approval of the citizens of Peterborough.

The Chance.

"Again, let us look at this device. It has 250 holes. You pay ten cents for each punch. You receive a five-cent chocolate bar anyway, and you have the 'chance' of drawing a box if chocolates worth $1.50. But on that board with its 250 holes at ten cents a punch, $25.00 is spent, and there is absolutely no return value for $12.50 of that money. And there is, besides this $12.50, the usual profit on the chocolate bars.

"But this is not the worst feature of the device. There is the fascination. No boy will give ten cents for a single chocolate bar when he can buy it for five cents. He punches that board because he hopes to get something for nothing. He is trying to win a $1.50 box of chocolates for ten cents, and that is gambling. And he will spend two dollars, yes five dollars, to win the box. Can we hope to lead our boys and girls into noble, useful, independent citizenship, while they face on every side devices and contrivances which ever tend to lower their moral manhood and womanhood?

"Nor is this all. I have called attention to the fascinating influence of the punch board. What a man sees with his eyes he is likely to believe. Now, the writer was a casual observer a few evenings ago as to how this device works, and saw a young fellow punch the board nearly a dozen times in about fifteen minutes: this was the admiss'on made by the owner of the board. That young man seemed to have no control of his money or of his will, and it was wonderful how quickly a dollar was spent.

A Serious Case.

"Another case is at hand where a boy, whose mother is doing her day's work out in the storm or the calm, spends from $2.00 to $5.00 between the pool-table and the punch board in one evening. Yes, and a merchant informs us that sometimes a man with a family is so fascinated with the device that he will punch the board when he cannot pay for his groceries. I may also say that I have consulted several men who are operating these boards in their business, and they freely admit that the punch board is a gambling device, but 'others are operating them.'

"In closing, I may say that this is not a complaint, nor do I wish to write further on the subject. It is my opinion. We might have known what was asked for by our esteemed Chief of Police in his own neat way, and under the caption 'Always a Winner.' He wanted our opinion. He has mine, 'Always a Loser.' Let us help him."

In the West.

Advices say that punch board operations have a wider scope in the West than in Ontario, for in some Western localities the prizes extend to cold cash, it is alleged. In fact, an enquirer from Saskatchewan writes that in his home town on some punch boards as much as $150 in gold is displayed, but the only prizes that appear to go out are a cheap cigar or collar button. About two years ago one seizure was made by the police, but the case has apparently never been definitely decided.

Pretty and Useful Gifts for Kiddies

We are the people who are showing the really acceptable Gifts for Children.

Some of these comprise Dresses, Middies, Headwear and all kinds of Wool Goods.

25% REDUCTION OFF FOR THIS WEEK

W. E. LECH

Headquarters for Misses' & Children's Wear

366 George St. 3rd Door from Simcoe St.

Fill The Christmas Stockings

THE MARATHON CANDY KITCHEN

We have the greatest range of Choice Chocolates and Assorted Candies for our Christmas trade and at the Most Popular Prices ever offered to Public of this city.

SPECIAL FOR XMAS HOLIDAYS

Xmas Mixed Chocolates	35c lb., 2 lbs. 65c
Xmas Mixed French Creams	25c lb., 2 lbs. 45c
Xmas Mixed Taffies	20c lb., 2 lbs. 35c
Xmas Home Jellies Mixed	20c lb., 2 lbs. 35c
Peanut Taffies	20c lb., 2 lbs. 35c
Cocoanut Rock	25c lb., 2 lbs. 40c
All kinds Carmels	25c lb.

Our line of Fancy Boxed Chocolates will make excellent Xmas presents. Prices to suit everyone, from 35c to $5.00

Mixed Nuts 35c lb., 2 lbs. 65c

ALL OUR CANDIES MADE ON THE PREMISES

On December 31st we will give away FREE one beautiful Calendar to every customer.

A MERRY XMAS TO ALL

MARATHON CANDY KITCHEN

N. G. DOUKAS & BRO., Proprietors

(Next to Bank of Nova Scotia)

Read the Want Ads.

Many titled women in London are students in cooking schools.

For Christmas Shoppers

In Stock a Very Fine Selection of CHRISTMAS CARDS at Very Reasonable Prices.

Special — Hawley's Christmas Mixed Candies, per Lb. 25c

Neilson's Christmas Boxes of Chocolates.

May be Ordered and Put Aside for You.

Order an ICE-CREAM BRICK for Christmas.

Hawley's Candy Store

-344 CHARLOTTE STREET- 'Phone 466.

NEW COMPLICATIONS U.S. TARIFF QUESTION

Clashing of Opinions Regarding Suggested Flexible Measure.

WASHINGTON, Dec. 23.—(By Canadian Press)--New complications surround the tariff question as the outgrowth in large part of the recommendations of President Harding in his recent message for a flexible tariff.

The President has urged Congress to expedite passage of the bill for tariff revision, called the permanent tariff bill as distinguished from the existing emergency tariff measure, passed last session to protect certain agricultural and other products. When the present regular session opened the indications were more favorable to quick action than they are now.

More or less under the surface, there is a distinct clashing of opinions and interests in regard to the Harding idea of a flexible tariff. The Harding plan would give the President power, on advice of the tariff commission, to move tariff rates up or down to meet changing conditions of exchange and of other factors in other countries.

On the one hand, the President is said to be strongly bent on getting the flexible tariff plan put through. On the other hand, the high tariff leaders in Congress and in the country have always opposed allowing tre executive to control tariff rates and they do not like the idea now any more than they did before but are not disposed to fight the administration openly.

A hard struggle is forecasted in the Senate over adoption of the Harding plan. The high tariff leaders purpose in the first place to restrict the proposed law all they can before it is put through.

After it is enacted, the charge is made by the low tariff advocates that the high tariff leaders and influences intend to control the tariff commission. In other words, it is charged the purpose is to see that the commission is in the grip of the high tariff supporters and thus the President will have largely to depend on advice, counsel and guidance given him by men whose predilections are in favor of keeping duties up to a high level. It is easy to see that a great deal will depend on the views and temper of the tariff commission. The high tariff leaders have no intention whatever of allowing the commission to ' controlled by low tariff men or to allow it to be headed by a low tariff man Commissioner Thomas Marvin, the prospective chairman, is a leader of high tariff thought in Boston.

It is obvious that much will depend on whether he ariff commission is disposed to keep the flexible tariff at the highet level possible or to keep the duties as low as they can be wih safety to American industries.

PINEAPPLE TRIFFLE

Pick a ripe pineapple into small bits with a silver fork, add enough sugar to make it quite - t, and let stand until sugar is well melted. Mix it with as much dry sponge cake, crumbled fine, as it will moisten. Bake half an hour, cover with a meringue and set in oven long enough to brown.

Latest December Aeolian Vocalion Records

Formerly $1.00 Reduced to - - 70c

With the Very Newest Song Hits, Dance Music, Military Bands, Etc., and Appropriate Christmas Music (Sacred and Secular).

—STOCK UP FOR HOLIDAY SOCIAL SEASON—

Our Complete Stock of

Aeolian Vocalions

Sharply Reduced in Price for Christmas Buyers. You will be surprised at the Concessions Made in Prices.

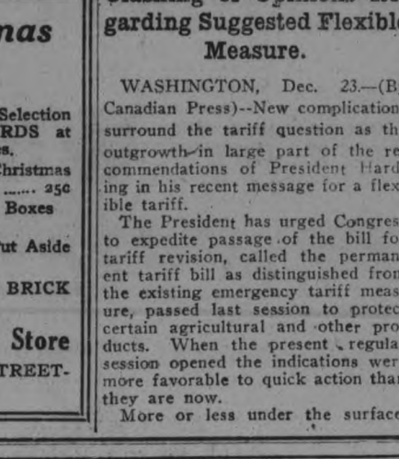

Steinway and Haines Pianos

Gifts Superlative.

WHITEHOUSE & SONS

Piano Warerooms — 'Phone 981W

118 HUNTER STREET - CROWN BUILDINGS

Leave Your Tuning Order With Us

SCIENCE REVEALS

that foods that abound in the vitamins best promote healthful growth.

Scott's Emulsion

as an aid to growth and strength should have a place in the diet of most children.

Scott & Bowne, Toronto Ont.

—ALSO MAKERS OF—

KI-MOIDS

(Tablets or Granules)

FOR INDIGESTION

20-20sk

Christmas Aspirations

You will find it difficult to select a more appropriate Family or Personal Gift than a year's subscription to

The Examiner

For 1922

Just while it is fresh in your memory, send your order in for this Christmas Present that will be new every day during the year—a daily visitor as well as a daily reminder of the giver. Delivery of the paper will begin on December 26th.

The Gift That Will Come To You Every Day

RATES

	Year	Six Months
By Mail	$4.80	$2.50
Delivered in City	6.00	3.00

Less than 6 Months, 50c per Month.

Ladies' Ready-to-Wear Department

Barrie Ltd.

If you are still thinking of what you shall give her—may we suggest—for the Intimate Present. A Negligee, or perhaps a Frilly Coquettish Breakfast Coat, will please her better.

A Sprightly Little Coat of Taffeta, or Satin, in some seductive shade of morning glory, sweet pea, orchid or cornflower; decked with tucks and tiny ruffles. Such Coats, youthful and full of zest, are priced at ....**$12.00 to $21.00**

Irresistable Negligees, of Satin, Crepe de Chene, Rice Crepe and Georgette. Simple and elaborate as Milady may choose. Priced from .....**$7.50 to $19.00**

Charming Crepe Kimonas, in variety of colors and styles, daintily trimmed with ribbon, ruffles, pleatings and broideries. Priced from .....**$3.00 to $5.00**

Cosey Dressing Gowns, in so many dainty colorings, trimmed with satin or cord, pocketed and girdled. Priced from .....**$8.00 to $12.00**

Petticoats, for every woman, in all the leading shades. Made in Jersey, Habutai, Satin and Shot Taffeta. Priced from .....**$5.00 to $9.00**

A Dainty Bit of Lingerie, hand-made, in best quality batiste, from **$4.75 to $7.50**

A Satin Envelope, Flesh and White, daintily embroidered. Price **$3.75**

A Glove Silk Vest, strap shoulder and round neck style. Price, **$3.50 to $5.50**

Knickers, in Habutai, Raw Silk (natural shade), Jersey Silk and Glove Silk. In flesh and white. Price, **$3.00 to $7.00**

Camisoles, in Habutai, Satin and Pussy Willow. Colors, flesh and white. The price **$1.69**

SPECIALS FOR SATURDAY SHOPPERS

Coats, half price .....**$16.75 to $65.00**
Suits, half price .....**$19.75 to $55.00**
Serge Dresses, special **$18.75**
Top Skirts **$7.50**
Blouses .....**$3.95 to $22.00**

Barrie's LIMITED

Phone 340

POLITICAL NORMALCY IN THE NEAR EAST.

England and France Release Embarrassing Territory.

ADANA, Cilicia, Dec. 22.—(Associated Press)—The Near East, which experienced many turnovers during the great war, is now settling down to what may be regarded as political normalcy. England has already rid herself of Mesopotamia and Transjordania and now France has released Cilicia.

By an agreement reached between Franklin Bouillon, representing the French government and Mustapha Kemal Pasha, the entire province of Cilicia is handed back to the Turkish Nationalists. In return one French company has received a lease on the Bagdad railway between Bozanti and Nessibib and another concession to develop the iron and silver mines in the Harchute vtlley, an condition that 50 per cent of the capial be Turkish. A large part of the Greek population left the territory within 20 days of the signing of he compact.

Red Letter Day

The French evacuation was regarded as a red letter day by the entire population. Adana, the seat of government decided to commemorate it as an annual public festivity. A general holiday was declared and the shops closed. All private and public buildings were bedecked with green and red flags. It had been announced that the new National governor would arrive at the residence house at noon. The narrow picturesque streets began to pack at 8 a.m. with eager crowds.

At the appointed hour the governor dressed in military uniform, appeared in the midst of the throngs Immediately a deafening yell filled the air as an expression of the peoples' loyalty to Mohammedanism and to Kemal Pasha. Speeches were then delivered and the usual official ceremonies held. The new Governor delivered a long address.

He reviewed the events of the past five years and assured his hearers that "Turkey's mighty power which the world thought had waned is now in reality in the ascendency." Continuing he said: "With the sword we fought and won our great empire; with the sword we shall fight until we regain all we lost."

Last Minute Suggestions

With Xmas Just One Day Away ---We Can Still Help You.

FOR MOTHER, WIFE OR SISTER

1847 Rogers Bros. Silverware, Knives, Forks and Spoons; Electric Vacuum Cleaner, Casserole, Pyrex Ovenware, Crumb Tray, Tea Pot, Coffee Percolator, Electric Iron, Electric Toaster Stove, Brass Jardiniere or Fern Pot, Pie Plate, Fire Set, Brass Coal Hod or Coal Box, Food Chopper, Brass Tea Kettle, Wringer, Water Motor Washer.

FOR LITTLE SISTER

Set Aluminum Cooking Utensils, Child's Knife, Fork and Spoon, Sleigh, Skates.

FOR FATHER

Safety Razor, Pocket Knife, Carving Set, Razor, Shaving Brush, Razor Strop, Alarm Clock, Foot Warmer, Smoking Set, Ash Tray, Dustless Ash Sifter, Mitts, Automobile Set of Wrenches, Tools.

FOR BROTHER

Flash Light, Safety Razor, Lather Brush, Pocket Knife, Skates, Hockey Stick, Puck, Vacuum Bottle, Vacuum Lunch Box.

FOR LITTLE BROTHER

Box Skates, Sleigh, Kiddie Car, Pony Roller, Snow Shovel, Garden Set, Wagon, Set of Runners for his wagon.

OPEN TO-NIGHT

OPEN TO-NIGHT

SLEIGHS! SLEIGHS!! SLEIGHS!!!

We give a Rope with each Sleigh. An ideal Xmas gift. Well made, strong and durable. Priced from .....75c to $3.75

The Peterboro Hardware Co., Ltd.

With keen appreciation of liberal patronage during 1921, we extend Heartiest Greetings and Best Wishes for a Very Merry Christmas and a Bright, Happy and Prosperous New Year to all our Patrons and others, throughout 1921.

Duffus Motor Sales

Per JOS. J. DUFFUS.

Ford THE UNIVERSAL CAR

DEAN'S HALF PRICE CANDY SALE

WE LEAD--OTHERS TRAIL AFTER US

4 lb. bag full of Sponge Taffy, for ..... **25c lb.**
Christmas Mixed Chocolates, regular 50c, at ..... **30c lb.**
Christmas Mixtures, regular 40c, at ..... **25c. lb.**
Savoy's Swiss Milk Chocolate, regular 60c, at ..... **50c lb.**
Savoy's Assorted Chocolates, regular 55c, at ..... **40c lb.**
Neilson's Milk Pieces, regular 80c, at ..... **60c lb.**
Patterson's Private Stock in Fancy Gold Boxes and Savoy's Ivory Boxes, a big shipment, from..... **25c to $5.00**

To be Given Away Free--Biggest Candy Cane in Peterboro

With every pound purchase you will receive a ticket numbered to estimate the weight of the Big Candy Canes now displayed in our windows. Whoever has the correct weight will get the candy Cane on Saturday, 24th December.

Our Candy Cane is 6 feet long by 6 inches round—the largest shown here.

DEAN'S CANDY SHOP

301 GEORGE ST. Opp. Capitol Theatre

NOW OPEN

Peterboro Electric Laundry

221 HUNTER STREET

Wet Wash or Rough Dry Our Specialty

Patronize a reliable laundry conducted by your own countrymen.

Give us a trial and we will guarantee satisfaction.

PHONE 1815 AND WE WILL CALL

TO-DAY'S FASHIONS

BLACK AND JADE

This frock of black crepe de chine is enlivened by touches of jade green that serve as facing for shoulder cape, flaring sleeve and long side panels. Jade rings to hold the girdle and finish its ends contribute their share of color.

RELEASED PRISONERS

MEXICO CITY, D.. 22.—(Associated Press)—More than 300 prisoners weer set at liberty in 1 month as the result of President Obregon's recent decree granting amnesty to all violators of the law with certain stipulations.

The amnesty decree was the president's gift to unfortunates on the occasion of the republic's centennial celebration of independence.

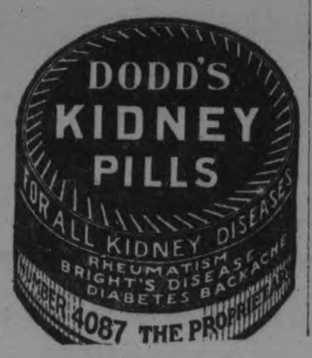

I Certainly Do Feel Happy Now

That's What Toronto Woman Says After Tanlac Completely Overcame Troubles.

"I certainly do feel happy to get my health back and I can't help but think of the many others who are suffering and need just such a medicine as Tanlac," said Mrs. Dorothy Ripley, 21½ Hastngs Ave. Toronto, Ont.

"My health has been failing rapidly during the past years and I was beginning to fear I might break down completely. I had indigestion so bad that the sight of food sometimes made me almost deathly sick. I had to live on light diet all the time and had become so weak, that my housework was a burden and it was all I could do to keep on my feet. My nerves were worn to a frazzle and my sleep was badly broken up. I had awful pains in my back and arms and at times thought I would lose the use of my right arm altogether.

"But I am feeling well and strong again and I have to thank Tanlac for it all. My appetite is just splendid, that tired, weak feeling has left me and I have been built up wonderfully. My nerves are steady and I sleep soundly every night. I hardly ever notice a pain or ache and am enjoying better health than I have in years. I am glad to do all I can to let others know about Tanlac."

Tanlac is sold in Peterboro by the Warne Drug Co., Ltd., and by leading druggists everywhere.

HAPPIEST MAN ALIVE MINUS HANDS AND EYES.

Wins Wife, Makes a Fortune, Goes to "See" Europe.

BOSTON, Dec. 23.—Corey Hanks, of this city, says everything is possible, and when one considers what Corey has himself done one is led to believe it.

Corey Hanks is a relative of Abraham Lincoln. His grandfather was the first cousin of the famous Nancy Hanks, the martyred President's mother. But that is not his claim to fame.

Without hands and blinded as the result of an explosion 18 years ago, Hanks has since then turned from miner to scholar, lost a sweetheart and won a wife, rigged out two homes in two neighboring Western states and accumulated a snug little fortune besides. Yet not a scintilla of the thing men call "luck" or even a tinge of the spectacular had anything to do, he says, "with my coming up from the hills."

Hanks is studying international law at Harvard University, and when he has finished his course he plans to travel to China, to India, to the Near and Far East, to the Continent and back to the Pacific Coast, where he belongs. And in all this travelling Hanks is going to "see" everything there is for any one to see. He willl "see" it all, but with his ears instead of his eyes. He makes mental jottings of descriptions and comment from those about him, and describes a setting sun against Yellowstone with a detail and understanding that astonish his friends.

Black lace is effective over heavy orange crepe.

Blue velvet heels on silver brocade slippers are charming, as well as new.

NEWSPAPER ROW IS ALL BUT DESERTED.

The World Will Be the Last Survivor.

NEW YORK, December 23 (Canadian Press). — Newspaper Row, or Printing House Square, as it was known in earlier days, soon may be nothing but a memory.

Announcement that the Tribune would move from its pinnacles building in Park Row to join the procession of other papers to new quarters elsewhere brought to the attention of newspapermen that The World and its gilded dome will be the last survivor in Park Row.

The statue of Benjamin Franklin —made of type metal contributed by the printers of the country—located in the square and overlooking the swirling crowds of busiest New York, will, in fact, be a memorial to the old journalistic centre of the city.

In Civil War days almost all the papers, book and magazine publishing houses were located in the square. The Times and Herald were among the first to break away from the traditional environs, migrating uptown to what is now Times Square and Herald Square. The latter recently lost the cause of its identity, too, for when Frank A. Munsey purchased the Herald and Telegram, he brought the Herald downtown to be published with what is now the Sun, while the Telegram is published on the west side.

The old Sun, which once was published on the site of the original Tammany Hall, in Park Row, was moved some years ago to Nassau and Spruce Streets, next door neighbour to The Tribune. A few years ago The Sun moved again — this time to Broadway and Chambers Streets, where it became The Herald, the old Evening Sun taking the name of the Morning Sun.

While Park Row itself has lost its identity with publishing, the majority of the papers are still published in the downtown district.

LONGSHOREMEN STRIKE.

MONTREAL, Dec. 23. —(Canadian Press.)—"Until the men come to their senses we shall not load any freight at Portland, Maine," Major P. A. Curry, General Manager of the White Star Dominion Line, declared here last night in connection with the strike of longshoremen at that port.

"Steamers will load freight at Halifax and Boston and at New London, Conn. Grain will be loaded at the two first named ports as New London has no elevators," he added. He gave it as his opinion that the strike would be settled in a few days.

"Do you say that you hens 'sit' or 'set'?" asked the precise pedagog of the busy housewife.

"It never matters to me what I say," was the quick reply. "What concerns me is to learn, when I hear the hen is cackling, whether she is laying or lying."—Farm and Fireside.

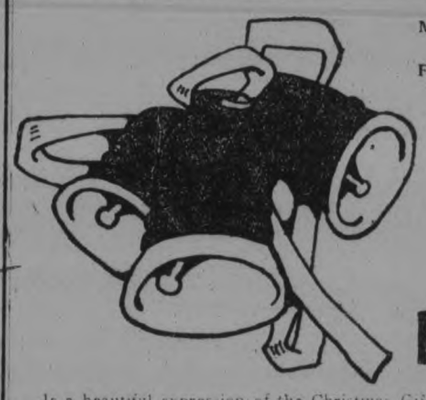

May Flowers Ever strew your way From now until next Christmas Day

A Gift of Flowers

Is a beautiful expression of the Christmas Gift-giving Spirit.

We're exceptionally well prepared with a choice selection of Blooming and Decorative Plants, Baskets, and Hampers, daintily arranged and Moderately Priced.

You may choose now and your order will be carefully taken care of and delivered as desired Christmas.

Plants may be selected at our Greenhouses, 436 Water Street.

The Peterboro Floral Company

Flower Phone 1395

"The National Smoke"

WILSON'S

BACHELOR

Still the Most for the Money

10c.

ANDREW WILSON & CO LIMITED TORONTO AND MONTREAL

Worth While Xmas Gifts Attractive in Price

Silk Camisoles

Heavy weight Crepe de Chine Camisoles, trimmed with pin tucks and hemstitching, also Satin ribbon and bow around the top ..... Saturday **$2.75**

Silk Waists

A good quality tricolette, georgette and crepe de chene are the materials used in the making of these fashionable Tuck-In and Over-Blouse Waists. Trimming consists of braid and embroidery. Saturday **$10.00**

Special Coat Value

These Coats are made from the fashionable Normandy cloth, bolivia, duvetyn and velour. Made in the loose back and belted front. Some have fur collars and embroidered and others plain. Saturday..... **$65.00**

$25 Coats for $16.75

Good warm and serviceable Blanket Velour Coats. Made with pin tucks, fancy stitching and loose and belted styles. Body and sleeves well lined. Saturday's price is..... **$16.75**

Serge Dresses

All-Wool Serge Dresses in the popular jumper style. Trimmed with silk braid and buttons. A Saturday special at **$9.98**

Wool Caps

Warm and cosy Wool Caps for children's serviceable wear. Some have tassels and some are brought down on the side with buttons. Saturday's price..... **$1.00**

Shopping Bags

LARGE SIZE LEATHER BAGS, NICELY LINED THROUGHOUT WITH FANCY COLORED LININGS. SATURDAY **$1.49**

50c Linen Towels 39c each

Half-Bleached Linen Towels, hemmed ends and size 34 x 18 inches. Suitable for hand or bedroom use. Saturday bargain, each..... **39c**

20c Coloured Flannelette, 7 yds. $1.00

Our very popular 20c qualities of Flannelette in a heavy firm weight. Splendid range of stripes and colors and 28 inches wide. All regularly sell at 20c yard. Saturday bargain at .....7 yards for **$1.00**

50c Roller Towellings 39c

Very heavy and closely woven Linen Towellings in white with blue stripe, fawn with brown stripe and plain white. Saturday bargain, yard, **39c**

THIS OFFERING FOR SATURDAY OF THE FAMOUS SIMMONS' "BUILT FOR SLEEP"

BRASS BEDS

SHOULD APPEAL TO HOME-LOVERS AS A XMAS GIFT SUGGESTION

There are two sizes—three-quarter and double bed—in Polet ribbon finish. Several very handsome models that sold regularly at $29.50, $32.50 and $37.50 each. Christmas gift special Saturday, each..... **$22.50**

$5 Double Bed Sheets $3.50 pair

Double-Bed Size Hemstitched Sheets in a super-fine quality linen-finish cotton. They are all ready for use and are free from dressing. Saturday bargain, pair..... **$3.50**

35c Pillow Cases 5 for $1.00

These Cases are made from cotton with a linen finish that gives most satisfactory service. They are hemmed, ready for use. Saturday bargain..... 5 for **$1.00**

Handkerchiefs

Women's Plain and Fancy Embroidered Initialled Handkerchiefs. Three in a box. Saturday, box **$1.00**

Handkerchiefs

Plain White and Colored Embroidery Handkerchiefs, nicely arranged in fancy gift boxes. Saturday, per box..... **65c**

Handkerchiefs

Coloured Embroidered Handkerchiefs, Two in a box ..... Saturday **75c**

Fancy Lace and Scalloped Edged Handkerchiefs, also fancy Embroidered corners ..... Saturday **50c**

Linen Damask Luncheon Set $16.50

Pure Linen Damask Luncheon Sets in a very heavy quality. Size of Cloth, 54 x 54 inches. Size of Serviettes, 14 x 14 inches. Saturday bargain, per set..... **$16.50**

Millinery for Holiday Wear Away Less in Price Saturday

The words "chic" and "smart" aptly describes these Hats. There is not a big lot of them, still the variety is quite extensive, and the price less than half their former value. Regular up to $15.00 each. Saturday bargain, your choice, each..... **$6.00**

DOLLS

HUNDREDS OF 'EM, AT VERY SPECIAL PRICES, IN

Toyman's Shop

THIRD FLOOR

Inexpensive Rag Dolls, Character Dolls and dainty Dressed Dolls are well represented, and all at special prices. Then there are Games and Toys without number and hosts of good Books for boys and girls to choose from.

$2.00 All-Wool Serge $1.00

40-inch All-Wool Serge in colors of black, navy blue, green and taupe. For children's and ladies' skirts and dresses. All pure wool and good fast dyes. Worth up to $2.00. Saturday special..... **$1.00**

$6.00 Baronet Satin $3.50

3-inch Baronet Satin that is used so extensively for skirts. A good heavy weight and in colors of ivory, rose, jade green, burnt orange and Pacon blue. A skirt length of this beautiful Satin would make a very acceptable gift. Saturday special, yard..... **$3.50**

$4.00 Black Duchess Satin $2.98

36-inch Black Duchess Satin in a rich heavy quality. It is in great demand for skirts and dresses. Of Swiss manufacture. We can guarantee the color and wearing qualities. Makes an ideal gift. Sold at $4.00. Saturday special..... **$2.98**

$2.50 Black Paillette Silk $1.39

35-inch All Pure Silk Paillette in a rich soft finish, that will make a sensible gift of a waist, skirt or dress length. A good wearing quality. Sold at $2.50. Saturday special at **$1.39**

$7.50 Lamp $5.00

Adjustable Brass Lamps. This is a very handy Lamp as it can be clamped on the back of a chair, sewing machine or bed cross-bars, and the eyes are shaded from any strong rays; still the light is thrown right on your work. Saturday Xmas gift special..... **$5.00**

Wool Spencer

A warm and comfortable all-wool garment. Handy for house wear, or suitable to wear under the coat or suit. Neatly drawn in at the neck and waist with silk cord and finished with buttonhole stitch. Saturday..... **$5.00**

Waists

Made from a good heavy quality messaline silk in over-blouse style. A good assortment of colors. Saturday at **$3.98**

Scarfs

Wool Scarfs suitable for skating or sport wear. A good assortment of colors. Saturday..... **$2.50**

Kiddies Rompers

Special line in Rompers made from fine quality chambray, gingham and linenette in the little Dutch style. Saturday..... **$2.50**

Sacques

Soft Fleecy Eiderdown Sacques with collar and cuffs satin trimmed. Saturday at **$4.50**

Silk Gloves

Here is a splendid Christmas suggestion in good quality silk, plain and fancy; two-dome wrist and double-tipped fingers. A good assortment of colors. Saturday..... **$2.25**

Wool Gloves

Heavy weight, seamless, wool, with close-fitting wrist and in natural, grey and white. Saturday **98c**

Gauntlet Gloves

Good wearing quality Washable Chamoisette Gloves, with fancy wirst ..... Saturday **$1.75**

Camisoles

Made from good quality habutai silk, with two rows of shirring and silk shoulder straps. Flesh and white. Saturday special **$1.75**

Vests

A real fine quality Silk Top Vest. Made with low neck and no sleeve. Nothing could make a more acceptable gift. Saturday's special price..... **$3.00**

Bed Jackets

All-Wool Hand-Crocheted Jackets with three-quarter length sleeves. Colors, white and all the dainty colors. Saturday they sell at..... **$5.00**

Indian Crochet Doylies

The newest and daintiest of fine crochet work in a large variety of designs and sizes. Each..... 25c, 30c, 50c, 75c and **$1.00**

White Bath Towels with Jacquard Borders, Big Range of Prices & Sizes

Heavy and closely woven Towels of pure white Turkish with Jacquard borders. Each..... 75c, $1.00, $1.25, $1.50 and **$1.75**

Silk Scarfs

Pure Silk Roman Stripe Scarfs in a good width and length. Nicely finished with fringe. Saturday..... **$5.00**

Hosiery

Another shipment of these All-Wool Full-Fashioned Heather Hose in assorted colors. All sizes. Saturday bargain at, per pair..... **$1.75**

Women's Underwear

Heavy winter weight (spring needle-knit) Balbriggan Vests. They have V neck, long and elbow sleeves and low neck and no sleeves. Tubular finish. Bloomers have elastic waistband and knee. Saturday bargain **$1.25**

Sport Sets

All-Wool Cap and Scarf Set makes a splendid outfit for skating and all outdoor sports. Saturday..... **$2.50**

CHRISTMAS GIFT THINGS IN

Embroidered Crash Work

These pieces are of superior quality linen colored crash, prettily embroidered.

Cushion Tops at..... $1.25 and **$1.00**

Table Cloths, size 30 x 30 inches, each..... **$1.00**

Runners, 45 x 45 inches, each..... **75c**

Parasols

Strong and durable silk and wool tops, good strong double paragon frame, leather strap and ring handles. A good variety to choose from for a gift. Saturday..... **$5.00**

Men's Umbrellas

Splendid quality silk and wool tops with taped edge and strong double paragon frame. Handles are nicely finished with sterling silver. Saturday at **$5.00**

Pillow Shams and Dresser Scarfs 75c ea.

Fine Linen-Finish Cotton Pillow Shams and Dresser Scarfs, embroidered and hemstitched all around. Saturday bargain, each..... **75c**

$1.00 Tray Cloths 79c each

Hemstitched Tray Cloths in size 18 x 27 inches. Regular $1.00. Saturday bargain, each..... **79c**

$1.69 Huck Towels $1.25 each

A splendid quality of fine Huckaback Towels in a large size. The ends have a pretty damask design. Saturday bargain, each **$1.25**

BEAUTIFUL WILTON RUGS, SIZE 12 FT. BY 9 FT., AT A SATURDAY BARGAIN PRICE, EACH..... **$82.00**

OPEN TO-NIGHT TO 9.30

RICHARD HALL & SON LIMITED

OPEN TO-NIGHT TO 9.30

REGULAR $15.00 TABLES, SATURDAY AT, EACH..... **$10.00**

FOSSIL SKULL OF EARLIEST HUMAN

Discovered in Northern Rhodesia, Africa.

LONDON, Dec. 23.—(Canadian Press) — Considerable interest is being taken in the fossill skull of what is expected to prove to be the earliet type of a man, discovered in the "Bone Cave" at Broken Hill Mine, Northern Rhodesia, Africa, and donated to the British Museum. Professor G. Elliott Smith, Professor of Anatomy in the University of London, after an examination of the skull, has informed The Times that "It is the skull of a most remarable type of mankind quite new to science." The professor adds: "In my opinion it is undoubtedly a new species of the human family, if not a new genus."

Heretofore the Java skull has been the most primitive type of human remains that has been found, and according to Professor Smith the African skull presents certain resemblances to it, especially in the general form of the great eyebrow ridges, the flatness of the skull and its broadness at the back. The Gibraltar skull, he says, is the most primitive found on the threshold of Europe, and the presumption is that this race came from Africa. It is quite possible. Prof. Smith thinks that this new skull may represent the ancestral form of this race in Europe. The new skull has great projection of the eyebrows, but the upper part of the face is flat, something like that of the ape.

One of the most striking things about the new skull is the enormous impression of the neck muscles at the back of it. The creature must have had a tremendously thick and powerful neck, Professor Smith says —very much more powerful than any other fossil skulls would suggest to have existed in the type of man they represent. "Another very remarkable feature of this new skull is that some of the teeth are affected with dental caries, a most suprising thing, for in modern man dental caries is a comparatively recent acquistion, and does not date back long before the time of the Pyramids. This ascient man, however, suffered badly from toothache. I do not know of any other case earlier than the Pyramid age of dental caries existing in a human skull."

The skull is in an extraordinary good state of preservation however, owing to blasting operations at the mines where it was found, the lower jaw is missing.

"To my wife: I leave my house with its first and second mortgages.

"My piano player on which there is only a matter of $220 to pay.

"My automobile and the privilege of making the rest of the 'easy payments.'

"My life insurance policy of $1,000 on which there is a policy loan."

—Judge.

AUSTRALIA AND MOTHER COUNTRY.

Controversy Arises Over Question of Loans.

LONDON, Dec. 23. — (Candian Press)—Sir Arthur Stanley, ex-Governor of Victoria, in addressing a meeting of the Australian natives Association, held at Australia House on "Some aspects of the relations of Australia to the Mother Country," said that no sensible man in England would now question the right of the Dominions, and the States within their borders to govern their own affairs, but he thought that Queensland was going much too far in saying that because the City of London would not lend that State the money which it had asked for a short time ago the City was attempting to interfere with the internal affairs of Queensland.

Surely he City of London was entitled to choose where it would invest its money If it was considered that certain legislation had been passed in Queensland detracted from security of money lent to that State he was afraid they would have to do without the loan. But this was not an intereference with the right of Queensland to control her own internal affairs. In the future the ternational affairs. In the future the cause of international troubles would arise out of commercial questions—tariffs, emigration policies, and trade relations—and it was most important that the democracies of the British Empire should sudy trade relations and the effects of tariffs, prohibitions and restrictions imposed by one country upon the citizens of another.

The part to be played by the Dominions in the control of foreign policy, Sir Arthur Stanley said, would probably be solved in the future. He did not think the solution was to be found in an Empire Parliament, or in the Dominions appointing their own diplomatic representatives at foreign courts, but in strengthening the informal and the fo mal bonds between the Dominions and the Mother Country.

ALASKA ONCE TROPICAL.

Fossilised Vegetation Shows Climate Was Mild in Prehistoric Times.

The ancient vegetation in the Arctic region indicates that its climate was once very unlike that which now prevails there. Instead of consisting of a handful of struggling plants, its vegetation was abundant and luxuriant, including ferns and palm-like plants that grow only in mild and frostless climates.

This vegetation flourished in the Arctic region, a study of its fossil plants show, from at least late Palezoic to middle Conozoic geologic time, millions of years ago before man existed. A study of the coal beds of the Cape Lisburne region has disclosed many fossil plants. These coal beds are extensive, and are the only known commercially valuable mineral resource of the region. A little coal is occasionally mined for vessels that are short of fuel, which, as there is no harbour, lie off shore and load on a few sacks by means of lighters.

Cape Lisburne is the bold headland which marks the north-west end of a land mass that projects into the Arctic Ocean from the western coast of Alaska, about 160 miles north of the Arctic Circle and about 300 miles directly north of Nome.

Even Cape Lisburne is by no means the northern limit of fossil plants of this nearly tropical region vegetation, for they have been found in the rocks 180 miles north-east of that.

STORE OPENS - - 9 a.m.
CLOSES SATURDAY - 10 p.m.

The CRESSMAN Store

A 50c Mid-day Lunch Served in Our Tea-Room from 11.30 a.m. to 2 p.m.

Christmas Is Perilously Near — We Extend a Helping Hand!

The Redfern Store Presents

Coats Worth Up to $42 at $25

They are of velour of an exceptionally good quality. All are this season's models and there are many pretty colors to make a selection from—dark brown, bark, reindeer and Ensign blue. Some have collars of fur and others of self material and some are fully lined and others to the waist.

$2.25 Spencers at $1.89

Cozy spencers of all-wool and in such attractive colors as rose, purple, Copenhagen and white. Anyone puzzled about what to give would do well to decide on one of these.

Many Beautiful Camisoles

To describe them individually would take a long time. They are a carefully selected lot and are priced at $1.59, $2.59 and $2.95.

"Queen Quality" Point Heel $3.25 Silk Hose, $2.49 Pair

A fine quality glove silk stocking with the popular pointed heel. Perfect in every way. First buyers will find a good range of sizes in black, white, navy, brown and grey.

Street Floor, Arcade Entrance.

All Our Millinery Marked at Half-Price

NO RESERVE

Every hat, no matter what it formerly sold for, or how fine it looks, or how sure we are it can be sold at full value, IS MARKED AT HALF-PRICE.

You Will Win Her Lasting Gratitude

if you give her a HOOVER for Christmas, because she knows, as all women know, that when you give a Hoover you give the best. Of all electric cleaners, the Hoover is the largest seller because it beats as it sweeps, as it cleans. We know of no more practical or desirable gift.

Another Good Opportunity Will Soon Have Passed Away

Our BARNET KITCHEN CABINETS are all marked down to the extent of 20 per cent. until Christmas and as Christmas is Sunday, only one day remains. There is no question of their excellence, superiority in fact.

HERE IS THE SCHEDULE OF REDUCTIONS:

Regular $53 Model for $43.
Regular $60 Model for $49.
Regular $62.25 Model for $52.
Regular $72 Model for $59.
Regular $75 Model for $62.50.
Regular $82 Model for $68.50.

Our Men's Shop

Has Proven Its Worth to Christmas Shoppers

It is noted for its distinctive merchandise—the quiet dignified sort that men of good taste like. It is noted for the quality of its goods. It is noted for the polite service it renders.

STILL GOOD CHOOSING, FOR WE WILL BE IN BUSINESS AFTER CHRISTMAS

Shirts of fine cotton fabrics, from $1.50 to $4.50.
Wool Taffeta Shirts of the finest quality, $8.50.
Handsome White Silk Shirts at $6.
A Range of Smart Neckwear of no uncertain quality at $1.69.
Others priced at $1, $2 and $3.

SHOE DEPARTMENT—2ND FLOOR

Hurlbut Welts—Boots for Children

Brown or black kid, in lace or button styles.
Sizes 5 to 7½ at $3.45.
Sizes 8 to 10½ at $4.25.

Misses' Black Calf Lace Boots, $3.65

Special fitting last with broad toe. Made of very fine calfskin.
Dominion Rubbers to fit this last at 80c.

Fourteen-Button Boot Tops

of broadcloth. The colors are medium grey, light and dark fawn. Price, $2.85.

Women's Suede Pumps

with high Louis suede heels. A very dressy shoe that is a regular $10.50 value. Saturday price, $7.65.

Children's Golf Socks

Sizes 6 to 7½, in grey, with colored fancy tops. They are 85c pair. Brown with white, blue and red patterned tops, in sizes 7½ to 9½, at $1.25 pair.

To-morrow's Mid-day Lunch, 50c

11.30 A.M. TO 2 P.M.
In Our Tea-Room, 3rd Floor.

SOUPS
Vegetable or Tomato

HOT MEATS
Roast Beef or Pork

COLD MEATS
Ham or Pork
Chili Sauce or Sweet Pickles

VEGETABLE
Creamed Potatoes

DESSERT
Mince or Apple Pie or Ice Cream

Bread and Butter — Pot of Tea or Coffee

Gifts That Appeal To Home-Loving Hearts

GIFTS for the home function broadly in their pleasure giving. Each adds its quota to the sum-total of the home's happy atmosphere and constitutes the very essence of the spirit of giving—thoughtful consideration for another. The Home Furnishing sections are overflowing with Christmas inspiration.

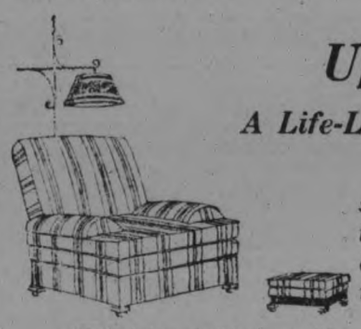

Upholstered Chairs

A Life-Long Testimonial of Your Good Will

There's comfort to an upholstered chair, if it's properly upholstered. They can be big and fine, and good looking, and still lack the qualities that make them comfortable. Our beautiful range of chesterfield and upholstered pieces are built by experts who know what they're about.

Upholstered Chairs with wide pillow arms, luxuriously soft and beautiful tapestries. Priced at $85, $125 and $150 each.

Upholstered Chair, with straight arms, at $47.50.

Odd Pieces of Antique Pottery

To many it is known as English Clantha Ware. It has an uneven honey-comb-like surface. Its color is copper shade, except for the black tinting that fills in the hollows. The shapes are copies of ancient pieces.

A jardiniere can be had at $2.25 or $3.50. Vases from $1.75 to $3.25.

These Polychrome Pieces Have Many Admirers

Dull gold smeared with dark brown and the relief touched with reds, greens, and blues gives them an aged appearance.

Candlesticks are priced at $3.00 and $4.50 pair.

Lamps with Colored Parchment Shades are $9 and $13.

Beautiful Silver Pieces

MADE BY THE MAKERS OF "1847 ROGERS BROS."

THEY have the power to adorn as well as perform useful services, and because of their double goodness they find great favor with the giver and receiver.

Bread Trays range in price from $5.35 to $9. Sandwich and Cake Plates from $7.65 to $17.75. Casseroles with Silver-Plated Frames and Pyrex Fills from $6 to $10.75. Crumb Sets with Knife and Tray at $5.75 and $7. Cream and Sugar Sets, $7.50 and $9.50. Olive Dishes at $2.25 and $3.25. Flower Baskets at $12.25 and $19. Comports at $6.25 and $7.25. Candlesticks at $9.50 pair.

FOUR CHARMING PATTERNS IN FLATWARE
Old Colony Cromwell Louvain
ADAM IN COMMUNITY PLATE

The Orchestra Will Play

FROM 3.30 TO 5.30 P.M.

On Third Floor, Adjoining the Gift Shop and Tea Room.

A ROLL-TOP DESK in a new pattern. It is without the massive lower section, and in its place are graceful legs. Beneath the writing surface is a long drawer, and the desk proper has the usual pigeon holes. Made of prettily grained oak in a fumed finish. Priced at $34.50.

A TELEPHONE STAND on which to place the desk 'phone. It has a shelf for the directory and a swing arm for the telephone. A low back, comfortable chair completes the set. Price, per set, $23.50.

A GATE LEG TABLE of a beautiful piece of walnut. Slender, graceful legs on the Carolean order. A very dainty piece and a decided utility when tea or dinner is being served. Priced at $28.

CARD TABLE with green baize top, folding legs and mahogany finished sides. Price $5.50.

LIBRARY TABLE of oak in fumed finish. Magazine racks in ends and double shelves. Colonial design. Price $37.50. Others as low as $17.

CONSOLE TABLE AND MIRROR to fill in the awkward corner of the hall. A dignified piece in fumed oak. It is like half a table. The straight edge allows it to sit close to the wall. The mirror hangs immediately above and is oblong shape. Priced at $

All Pictures Are Reduced 20%

Some genuinely pretty pictures, both copies and originals. A water color series of landscape scenes by Chandler, an artist of considerable ability. Also many excellent prints of fine old masters.

They Are Conveniently Displayed on the Walls of the Gift Shop.

A TOUR OF

The Gift Shop

WILL SOLVE THE GIFT PUZZLE.

It contains a miscellaneous lot of merchandise gathered from many departments. The goods are displayed on tables for easy seeing. Situated on Third Floor, Adjoining the Tea Room.

Electrical Devices for the Home-maker

THAT progress has marked the home for its own is indicated by the numberless new electrical contrivances for comfort and time-and-labor saving—and with most satisfying results for the housekeeper. She has time to spare nowadays for both inside and outside interests. Such gifts as these are bound to be welcome.

Upright Toasters, $7.50.
Flat Toasters, $6.50.
Single Heat Toaster Stoves, $8.
Three Heat Grills with reflector and two pans $13.50
5-Lb. Iron, $6.75.
3-Lb. Iron, $6.50.

Chaffing Dishes, $27.

Percolators—
Nickel-Plated with Spout, $20.
Nickel-Plated with Tap, $30.
Aluminum with Spout, $20.

The Bargain Annex Will Aid

Women's All-Wool Ribbed Hose, 98c Pr., 2 Prs. $1.90

Just arrived this week, a "Made in England" shipment of excellent quality four-in-one ribbed hose. A selection of the present season's most popular colors for street wear.

First buyers will have choice of fawn, grey and gun metal. Sizes 9, 9½ and 10 in each color. Our lowest street floor price is $1.29 pair.

See Window Display To-Night.

Boys' and Girls' 69c and 75c Cloth Bound Books, 59c

A fine selection for boys—Boy Scout Series, Jack Harkaway Series, Motor Cycle Boys' Series, Over There Series, Motor Boat Boys' Series, Campfire Series, etc.

The girls by such authors as Meade, Holmes, Southworth, Scott, Lyall and Carey. Also Campfire and Girls' Series.

All are well bound and printed on good quality paper.

SOLD IN BARGAIN ANNEX.

Women's $1 Cashmere Heather Hose, 79c Pair, 5 Pairs $1.50

Excellent stockings in every way. Knit to form without seams, are a medium weight and a color range of brown, green or navy heather mixtures. First buyers will find all sizes from 8½ to 10, in all colors.

Largest 12-4 Size Flannelette Blankets, $2.98 Pair

First quality, excellent in every way, and the largest 12/4 size. Choice of white or grey with pink or blue borders. Positively No Seconds.

SOLD IN BARGAIN ANNEX.

Women's and Girls' Brushed Scarfs, 69c

Former $1.50 to $2 values, and they go on sale at 69c; are a large size, 15 x 64 inches, and have a soft downy finish that makes them warm. Stripe patterns combining three different colors.

SOLD IN BARGAIN ANNEX.

Women's 20c and 25c Gift Handkerchiefs, 3 for 49c

Good choosing and good value, every one All are dainty new goods and come in a variety of colored and white embroidered designs. In the Bargain Annex tomorrow at the lowest price offering of the year.

SOLD IN BARGAIN ANNEX.

A Few of the Many Good Gift Lines in the Bargain Annex

25c Boxes Christmas Gift Stationery, 19c box.
Women's Cozy Felt Boudoir Slippers, $1.19.
Men's 75c and $1 Neckwear, 49c.
Men's and Women's All-Wool Scarfs, $1.89.
Christmas Boxed Stationery, 2 for 29c.
Hemmed Pillow Cases, 19c each.
Boys' and Girls' 50c Ribbed Hose, 33c pair.
75c Huckaback Towels, 49c pair.
Hemmed Damask Table Napkins, 19c, 3 for 50c.
Women's $1.89 Fine Voile Blouses, $1.19.
Women's White Flannelette Night Gowns, 89c.
Men's 20c Hemstitched Lawn Handkerchiefs, 2 for 25c.

SOLD IN BARGAIN ANNEX.

The Second Floor Presents Its Quota of Goods at Reduced Prices

Tricotine and Serge Dresses, $29

Lovely dresses that are worth from $32 to $39.75. Made of fine grades of tricotine and serge, and in such becoming shades as navy, brown and black. Distinctively trimmed with Canton crepe, military braid, satin and Egyptian embroidery. All are this season's models and show waist-line or straight-line effects. Sleeves of various lengths—short, three-quarter or long.

Coats Up to $65 at $39.75

A group made up of bolivia cloth and all-wool velour. They are fully lined with silk or satin. Choice of fur or self collars. Smart, distinctive models, marked at $39.75 and worth more.

All Other Coats Drastically Reduced

Gift Suggestions

IN BRIEF

Underskirts of Silk Jersey and Habutai, $4.75.
Chintz Dresses, $1.50.
Tea Aprons, 59c, 69c, 89c, 98c, $1.39.
Silk and Satin Camisoles, $1.59, $2.19, $2.95.
Blouses, $5 to $25.
Breakfast Robes and Kimonas, $7.95 to $22.
Silk Jersey Vests and Knickers, $3.75.

Fine Gift Lingerie Sharply Reduced

A Clearance of Camisoles at $2.85

Formerly the prices for these same lines were $3.75 and $3.85. They are of a good quality wash satin and you have choice of pink or white with dainty trimming of lace and ribbon. You can see at a glance they are worth more than the $2.85 price.

$6.95 to $8.50 Envelope Chemise $4.95

Choice of two materials, crepe de chine or habutai—both are extra good quality. A color selection of flesh, ivory or pale blue. Some are adorned with Japanese hand embroidery and others with filet, val lace or georgette.

$10, $10.95 and $12.50 Night Gowns $7.50

Of course, they are of crepe de chine and a very excellent grade of this very lovely material. Choice of round or square necks, short sleeves or sleeveless, and trimmings of georgette, ninon, hemstitching, lace and embroidery. Colors of flesh, pale blue or ivory.

A Demonstration in Basket Making on the 3rd Floor, by Mr. Brownlee, who is Blind

THE J.C. Turnbull CO. LTD

Special Christmas Music by Our Three Piece Orchestra on the Balcony, Main Floor

And Old Fashioned Christmas Prices Prevail In The Turnbull Store To-night and To-morrow

Pretty Crepe Kimonas $3.75 each

Wonderful Crepe Kimonas, and worth a lot more than this Sale price. Suitable for Christmas giving. Colors are rose, tan and pink. Japanese embroidered. Saturday, each $3.75

Women's Flannelette Night Gowns 95c Each

Plain White Flannelette Night Gowns in "Mother Hubbard style and with lace insertion trimming and tucked yokes. Good roomy sizes. Saturday special, each 95c

Heavy Velour Winter Coats for $31.00

(Made to Retail Up to $45.00)

Wonderful Coats every one of them! Coats that have warmth and durability; fur or self trimmed. The Fur and Self Trimmed Coats are made of a heavy all-wool velour cloth. Some embroidered in very pretty designs and fur trimmed and belted at waist; others plainer in style have collars of self and trimmed with buttons and belted at waist. Good range of sizes. On Sale Saturday only at $31.00

Give Marie, Jean or Alice if such be the name, a New Winter Coat, Xmas $9.00 is the Price

These are smartly tailored Girls' Coats and are worth almost double the Sale price. Made from velours and other popular materials with fancy stitching and button trimming—the same as mother's coat. They have plenty of weight and warmth, some being lined full length. See these on Saturday and make your choice early. Sizes 8 to 12. Each $9.00

Our Christmas Gloves and Hosiery are done up in Pretty Christmas Boxes, Ready to be Sent

Saturday's Offerings :--

Pure Wool Heather Hose, $1.98 Pair

4/1 and 2/1 rib English Heather Hose, made from pure wool yarns. Colors are brown, green, grey and fawn mixtures. Give Heather Hose for Christmas. Pair $1.98

Ladies' Glove Silk Hose, $4.50 Pair

The gift supreme—Glove Silk Hose in the lace effect. They have double sole and good garter top. "Kayser" make—the make of quality. Per Pair $4.50

"Perrin's" Fine Kid and Suede Gloves, $3.25

These are a guaranteed Glove. You cannot make any mistake when you give "Perrin's" Gloves. They come in brown and grey and have fancy points and 2 domes at wrist. Priced at, pair $3.25

Double Silk Gloves, $2.00 Pair

In mastic, grey and black and trimmed with points of self on back. These Gloves are double from cuff to tip of finger and are an extra good wearing quality to give as Christmas gifts. Priced at, per pair $2.00

Extra Quality Silk Hose, Reg. $2.50, for $1.79 Pair

In brown, navy or black or white. They are an extra fine quality Silk Hose, suitable for party wear. Deep ribbed lisle garter top and reinforced feet. Pair $1.79

Black Silk Hose, $2.39

Extra heavy quality Black Silk Hose, "Penman's" make, the kind that are full-fashioned and seamless and have double feet and ribbed elastic top. Per pair $2.39

"Kayser Make" Silk Gloves at $2.25 Pair

The fancy black wrists on these Gloves make them very attractive as a Christmas gift. They come in colors of mastic with black points and black with white points. Splendid heavy quality and a make that can be relied upon. Priced at, per pair $2.25

"Perrin's" Kid Gloves, Black or White, $1.69 Pair

These may be had in black with white points or white with black points and two domes at wrist. All the seams are securely sewn and the kid is of an extra fine quality. Pair $1.69

Make Your Christmas Candies "Elizabeth Best"

Made in Peterborough by a Peterborough man. The finest Christmas candy on the market, and the most reasonably priced. They are done up in pretty boxes and are guaranteed absolutely fresh. A lb. box sells for **85c**
(See Demonstration on Main Floor)

A Few Specials For Saturday

Fruit and Nut Fudge, extra special, in vanilla, chocolate and orange flavor. Regular 60c value, for, per lb. 39c
Jelly Beans, lb. 30c
Jumbo Creams, lb. 35c
Peanut Toffee, lb. 29c
Horehound, stick 5c
Turnbull's Assorted Chocolates, per lb. 39c
Candy Canes, all sizes ..... 1c to 10c
Boxes of Chocolates at 39c, 59c, 69c, 85c and $1.70
Humpty Dumpty Mixture, the best Christmas candy for the kiddies; it's pure sugar. Lb. 50c
Jumbo Creams, mixed, lb. 30c

Special Offerings in Gift Handkerchiefs

65c Gift Handkerchiefs for 49c Box

Fine Swiss Lawn Handkerchiefs with colored and white hand-embroidered designs. Two in a gift box, attractively arranged. Regular 65c box. Saturday special, box 49c

25c Gift Handkerchiefs for 19c Box

Fine Embroidered Lawn Handkerchiefs, prettily arranged in neat gift box; one in box. Regular 25c each. Saturday special, box 19c

Special Value in Ladies' Swiss Lawn Handkerchiefs, Reg. 50c Value, for 29c Each, 3 for 79c

A splendid assortment of Ladies' Fine Swiss Lawn and Linen Handkerchiefs, neatly hand-embroidered in white and dainty colors. Regular value, 50c each. Saturday special at ..... 29c each or 3 for 79c

Ladies' Lawn Handkerchiefs at 6 for 25c

Large size Ladies' White Lawn Handkerchiefs, ¼-inch hemstitched hem ..... 6 for 25c

30c Gents' Handkerchiefs at 19c Each

Fine Lawn and Mercerized Mull Handkerchiefs, large size, with ½-inch hems. Some plain white and others white with colored borders. Regular up to 30c. Saturday special 19c

Gents' White Lawn Handkerchiefs, 2 for 25c

Fine White Lawn Handkerchiefs for gents. Large size and half-inch hemstitched hems. Saturday special ..... 2 for 25c

Christmas Ribbon, 10 Yards for 25c

For tying Christmas parcels. It is very reasonable and adds greatly to the Christmas parcels ..... 10 yards 25c

Bolts of Holly Ribbon, 15c Ribbon Hair Bows, 65c Each

With shell clasp. Good sized Bows. Each 65c

Dresden Ribbons, Reg. 60c and 75c Value, for 47c Yard

In dark and light colors and suitable for children's hair ribbons. Yard 47c

Pretty Gifts Made From Ribbons

To be had at the Ribbon Counter. They will certainly captivate the feminine fancy—Fancy Shoe Trees, Fancy Coat Hangers, Fancy Satchet Bags, Fancy Garters, Boudoir Caps, Camisoles and Small Bunches of Flowers to wear on your fur.

Buy and Save Money in Our Economy Basement—The Gift Shop of this Store

A suggestion for the eleventh hour shoppers—SHOP IN THE MORNING, and you will be greatly benefited. You will receive better service than when the great crowds are around in the afternoon and evening.

2 Only, Brass Umbrella Stands, Reg. $7.25, for $5.75 Each

They are about 27 inches high and finished with a satin surface, roll top and ornament on front. Each $5.75

1-Qt. Aluminum Sauce Pan, 79c Each

A handy utensil around the kitchen; 1-qt. size, with strong handle. Made from best quality aluminum. Saturday, each 79c

Clothes Hampers (Make Practical Gifts), $3.75 to $5.50 Each

A splendid array of Clothes Hampers, square or round, with covers made from wide strips interwoven with wire. Stained and varnished. Two or three colors to choose from. Priced at, each ..... $3.75 to $5.50

Plain Glass Water Jugs, $1.25 Each

Made from a clear glass in pretty shape with good pouring spout and strong handle. Price, each $1.25

Cut Glass Vases, $2.00 Each

An ideal gift for her—one of these pretty Cut Glass Vases, cut in neat floral design. They are about 12 inches high. Price, each $2.00

Odd Cups and Saucers, Reg. Up to $1.50, for 95c

Made from the finest of paragon china in dainty floral designs. Odd Cups are always appreciated for Christmas at 95c

There Is Always a Welcome Waiting for a Pretty Tray on Christmas

You may bestow the same upon mother; she will be greatly pleased with it. We are showing numerous shapes and sizes in mahogany and oak finishes, with or without glass bottoms. Priced at, each ..... $2.25 to $5.00

Pyrex Guaranteed Ovenware —What Could Be Better?

A gift of Pyrex will express your good wishes in a most practical way. We can supply your every need in this guaranteed Ovenware. Pyrex Pie Plates, each $1.25, $1.50, $1.75

Cut Glass Water Sets, $4.50

Light Brown Cut Glass Water Sets, consisting of 1 pitcher and 6 Glasses, neat floral design. Set $4.50

Aluminum Coffee Percolators, $2.39, $2.49, $5.40 and $11.00

A gift mother would like. They have Pyrex tops, ebonized handles and welded spouts. The $11.00 ones are electric and may be used on table. Complete with cord. Each, $2.39, $2.49, $5.40 and $11.00

Old English Jugs, 39c, 59c, 79c, 89c and $1.00 Each

In colorings of brown and green combined. A large range of sizes and shapes may be had in this assortment. Priced at, each ..... 39c, 59c, 79c, 89c and $1.00

Your Interest in Mother's or Sister's Welfare Cannot Be Better Expressed Than Through the Material for a New Dress

On Christmas morn there will be the greatest joy to find a beautiful Dress Length of Silk, daintily tied up in a Christmas package. There are some fine numbers here to choose from—

Swiss Pailette—The Ideal Dress Material for the Missie

It is 35 inches wide and a make that is exceedingly durable and always gives perfect satisfaction. The colors are black, wine, seal, Russian green and coral. Priced at, per yard $1.49

For Mother's New Dress—Black Pailette Silk

A very rich shade of black with lots of sheen. It has been skein dyed and every thread is pure silk. We can recommend this number for its durability and satisfaction. 36 inches wide and priced at, yard $1.98

Satin Duchesse Will Make That New Party Dress

One that everybody will be enraptured with. Such a bright, lustrous sheen and such a firm and well-woven quality! Note the color range—orchid, citron, rose, coral, Nile, taupe, turquoise and navy. 39 inches wide. It sells for, yard $2.19

Silk Tricolette

Another beautiful fabric that will create a profusion of joy on Christmas morning when found by the receiver done up in a pretty Christmas package. Colors are sapphire, flesh, Belgian blue, navy and black. It is 36 inches wide and a pure silk. Sale price, yard $1.98

Ladies' All-Wool Spencers, Reg. $2.50, for $1.79

These are on sale just inside the George Street Entrance. Made from all-wool yarns and are very comfortable to wear underneath a coat. They would make a pretty Christmas gift. Each $1.79

Leather Goods

A well selected display of fine Leather Goods that would make practical gifts, such as Handbags, Purses, Collar Bags, Gents' Companions, Bill Folders, etc., ranging in price from, each .... 50c to $18.00

A Table of Manufacturer's Samples—Gowns, Envelopes, Middies—Reg. $2.00, for 69c Each

This table affords you some fine choosing, and there are some very useful gifts among them. The values are very attractive and are worth your special attention. Saturday, to clear at, each 69c

FOUND—A Purse. Owner may have same by proving property at Office, Balcony, Main Floor.

Hot Water Bottles, Extra Special

A splendid heavy quality Rubber Hot Water Bottle. There are only a limited number to sell on Saturday at this price; be sure to get yours early before they are all sold out. Saturday only, each 89c

Specials For Saturday

Folding Doll Cots, $1.75

Complete with spring. Regular $2.50 each, for $1.75

Rocking Shoo-Flies

These are specially priced for Saturday $2.35

Wire Doll Cribs, $1.00

Complete with Pillow and Mattress. Price—
Reg. $1.50. Each, $1.00
Reg. $3.50. Each, $2.50

Boys' Wooden Wheelbarrows, $2.50

Havely made and varnished. Regular $3.50, for $2.50

Boys' Coasting Wagons, $3.50 to $9.75

Wheel with roller bearings. Special prices, $3.50 to $9.75

Kiddo Wagons, $2.25 and $2.59

A Slat Wagon with wooden wheels ..... $2.25 and $2.59

Papier Moche Horse, Reg. $8.50, for $6.00 Each

Standing or rocking, 24 to 27 inches high. Each ..$6.00

A Great Array of Dolls to Choose From at 18c, 25c, 45c, 59c Up to $10 Each

Hundreds of them in all sizes, dressed and undressed, some will go to sleep and others won't. Some have real hair and some have none. Celluloid, China, Kid and Cloth Dolls. The greatest assortment in Peterborough.

Wooden Doll Sleighs, Reg. $3.75, for $2.75

In white, grey or red. Special at $2.75

Bissel's Toy Carpet Sweepers, 49c and 79c Each

A perfect model of the large domestix size. Saturday's special, each ..... 49c and 79c

5 Only, Stuffed Elephants, Reg. $2.00, for $1.50 Each

They stand 12 inches high and are a great play toy. Specially priced, each ..$1.50

Snow Shovels, 15c and 25c Each

Tin Shovel with wooden handle. All colors. Price, each ..... 15c and 25c

HE HALTED THE WORLD.

Story of How Jonkheer H. A. Van Karnbeek Saved Dutch Honan, and Probably the ... Kaiser's Life.

WASHINGTON, Dec. 23.—It had been interesting if they tried to keep His Excellency Jonkheer H. A. Van Karnebeek out of this conference. A man so wily. A man who has been part of the furniture of every peace conclave since he was old enough to follow in his father's footsteps. A man who is said to be, after David Lloyd George, the most skilled pilot of a ship of state through troubled waters in all Europe.

The Karnebeeks, father and son, have directed the foreign policy of The Netherlands for a long time; they are used to it. Also the Dutch are used to it, and like it. The world has grown used to it, and likes Dr. Van Karnebeek, slender, piercing-eyed, likable and with two prominent teeth showing just a trifle under his comely mustache.

League Body President.

The chief of the Dutch delegation is 47 years old, the son of Jonkheer A. Van Karnebeek, former foreign minister, former minister plenipotentiary, former member of the States General (Dutch Parliament), who was vice-president of the Second Hague Conference, and now president of the Carnegie Foundation (Peace Palace).

The son started his career in the colonial office, was secretary of the first Hague Peace Conference and was a Dutch delegate to the second conference. In 1911 Van Karnebeek was appointed burgomaster of The Hague, resigning this post in August, 1918, to become foreign minister. At the recent Assembly of the League of Nations he was elected president. Is it not fair to assert that a conference without a Karnebeek lacks authenticity?

Properly to appreciate Van Karnebeek it is necessary to run the mind over Dutch history of recent years; first, The Netherlands did not enter the World War, though there were many people trying to push her in. But Holland's attitude was traditional, just as the Karnebeek policy is traditional, and the Karnebeeks themselves.

When the Stuarts were driven finally out and William of Orange, the Stadtholder, came to share the British throne with Mary, and Anne succeeded him, every winter used to see John Churchill, Duke of Marlborough, over in Holland bending all his talent and all the prestige of his triumphs to winning from the States-General continued support in his war against Louis.

Make War Slowly.

The Dutch make war slowly, and are a cautious, but tenacious people. Witness South Africa. In 1914, and subsequently they were tenacious for peace. This country knows the nature of war time propaganda in a neutral state. Every European non-combatant was saturated with it. The Netherlands was not strong in her own might altogether, as was America. Yet tenacity won, and the Dutch stayed out.

Nevertheless there were constant problems for the Dutch to face, connected with that invisible border, to cross which on the part of combatants meant that the war, for them, was over. The Dutch dealt fearfully with these; and dealt faithfully with the armies of refugees who sought hospitality and an open road to England or across the Atlantic.

Dr. Van Karnebeek had much to do with the skillful direction of his country during those perilous times. His hand was at the wheel when the Kaiser, and then his son crossed that border and focused the attention of the world on that ancient privilege of sanctuary in a foreign land.

It was a highly delicate moment. Wounds were open and bleeding; the dead unburied; the guns still smoking; the ashes of homes yet warm. Every extremist whose patriotism had become merged in hysteria clamored for vengeance to be centered in one figure. Theoretical distribution of responsibility had no appeal for them; they yearned for a visible victim, an entity which should embody, for the world, trial, conviction, sentence and thereby exemplary annihiliation.

Saved the Kaiser.

Between this gnashing of anticipatory teeth and the troubled figure of a broken old man stood Van Karnebeek, traditional foreign adviser to The Netherlands.

Van Karnebeek kept his head; he always does; the Dutch always do. He looked long on his country's history and its ancient recognition as an asylum for those who fled from political or religious attack. Then Van Karnebeek placidly faced the world, and said:

"He is here. He will remain here—watched by us, but safe. It is his right. We know it and so do you."

And every statesman, including those who had promised the most vengeance, knew he was right, knew also that the Dutch would stick. The game was up.

History owes this bit of record to this man who is unassuming in these deliberations and represents such a durable principle, national and personal.

His qualification to be styled a gentleman does not rest so much on the fact that he is a lord in waiting to the Queen of the Netherlands, as it does on his instinctive sincerity, courtesy and consideration toward those he meets.

He smiles easily and often; his eyes bores clear into the heart and into the motive behind it.

Then he smiles and answers; always answers; moreover his answer satisfies.

Models on Colonizing.

He has a big responsibility at the conference which does not appear much on the surface. The Dutch have the prosperous Dutch Indies, Borneo, Sumatra and other islands of great wealth, and in the course of three centuries have done constructive work of a character profitable alike to themselves and others.

Explorers, such as Dr. Carl Lumholt, always speak highly of the Dutch as colonizers. It is hard to conceive this conference enunciating any principle of conduct far in advance of the Dutch methods in the East Indies.

On all these counts—his experience in foreign affairs, his skill in navigating difficult waters, his national interest in the Far East, Dr. Van Karnebeek was entitled to attend the conference. But chiefly he deserves to be here because, as observed, no conference without him would be complete. He believes with all his heart in conferences and never misses one. He is, perhaps, the best available emodiment of the conference spirit.

THE MACHINE HAS MASTERED THE MAN.

Such is Stage British Labor Party Has Reached.

LONDON, Dec. 23.—(Canadian Press.)—The most pungent criticism of the Labor movement usually comes from within the movement or from men who for a period have given it their enthusiastic support, says a writer in the Times. Mr. Shaw Desmond was a member of the Labor Party for 14 years, and he stood as an Independent Socialist against Mr. John Burns in the General Election of 1910. He has now written a book, "Labor, the Giant with the Feet of Clay," in which he describes he movement as split from top to bottom by fudamentally opposed ideals, tacics, and objectives.

Of he Briish Labor Party, Mr. Desmond writes that its rise to power has een meteoric, but "comets sometimes have the property of flashing brightly for a space, and tren flashing out again". The reached, fraught with fate, when "success has cemented bureaucracy into one solid, stolid mass, none the less bureaucracy becaue in it, the bureaucrat is not the leader but the led." "The British Labor Party", he says later, "has reached the stage where the machine has mastered the man."

Mr. Desmond has something to say about the primness and self-satisfaction of the Labor Leaders. Meeting Mr. Arthur Henderson, he observes on one page was "rather like interviewing the Pope." The decline of the Labor Party began, he thinks, with the return of 29 Labor members to Parliament in 1906. His sympathy with the British worker "a sentimental, good-natured fellow, serving by heart," does not blind him to the limitations of the workers in the mass. The worker, he suggests, mistakes the passing of resolutions for "action". The average trade unionist would cheerfully kill his grandmother by resolution, and salve his concience afterwards by the satisfying reflection that the resolution to do away with the old lady had been passed by an "overwhelming majoriy," The probability, however, is that he would stop at the passing the resolution, and then do nothing.

Mr. Desmond traces at some length the leaning towards "direct action" which was the outcome of the war, but is convinced that Bolshevism will make no progress in this country. Before ten years have passed he prophesies that in these islands Bolshevim and direct action will be spoken as we speak today of the comet of last year. The Dictatorship of the Proletriat he denounces as an autocratic tyranny, bu incidentally he declares his belief that Lenin, although he has reverted to a sort of state capitalism has not given up his idea of converting the world to his doctrines, "It may be taken as assured," he says, "That Lenin is only drawing back to spring when the time is ripe."

There is a chapter headed "If Labor Came into Power." The plan of the engineers of the Machine State' Mr. Desmond writes, is to win over the working man by the promise of more pay for less work, the capture of the municipalities and local governing bodies, and finally the winning for Democracy of the Parliaments of the world. From that moment the society visualized is one in which the Labor leader will be supreme, a society in which everything will be decided by the holding up of hands, and in which inevitably the rights of the minority would be brought to the irreducible minimum. When the Machine State has evolved the bureaucrat will fast pass into the autocrat, impregnably entrenched behind his official bulwarks, and the end would be a dictatorship. This is one view. He also visualizes the fool's paradise of a parliament as imagined by the I.L.P., in which Mr. Geo. Lansbury "who thinks he is a bolshevik," Mr. Arthur Henderson, "the benevolent Radical who thinks he has 'got religion,'" Mr. Philip Snowden, Mr. G. H. Roberts, M.P., the Rev. Conrad Noel, and "Heaven alone knows what other flotsam and jetsam thrown up by the movement" will sit together in brotherly harmony.

CHILD'S BUBBLE BOOKS.

Bubble books contain a children's story, interspersed with phonograph records. Something real good at Greene Music Store, Charlotte street. 1d-148.

A TYPICAL SOLDIER IS THE FIANCEE OF PRINCESS MARY.

Viscount Lascelles Carries Three Wound Stripes, and is a Man Among Men.

COLGONE, Dec. 23.—(Canadian Press)— Numerous stories of the life and personality during the war of Viscount Lascelles, fiancee of Her Royal Highness, Princess Mary when the bethrothal was announced were told among the soldiers of the British army on the Rhine who had served under the recipient of two D. S.O., awards in the famous Grenadier Guards. Soon after the armistice Viscount Lascelles, who wore three wound stripes, led the second battalion of Guards into Cologne as a part of the army of occupation of the Rhineland.

A Grenadier, who served formerly as the distinguished officer's "batman" or orderly, said that he was a typical Guard officer and a real man in every sense of the word—a strict disciplinarian, to whom polish and shine and cleanliness was a second religion.

A Model Kit

His own kit was a model of what all kits should be, in the eyes of the "batman" and even in the front line trenches during an engagement, Viscount Lascelles would appear in speckless khaki with button brilliantly polished when orders of the day permitted. In the heaviest "strafe" Viscount Lascelles would be the most cheerful of his company.

"Often Lord Viscount would give up his blankets on a cold night so that a private of his company would not suffer," said the "batman". "He was always most considerate of his men and in many cases where most officer would have handed out seven days in the guard house, he would let his soldiers off, for some trifling offense with only a slight reprimand and the request to be more careful next time.

Shared His Parcels

"Viscount Lascelle was very fond of sharing his parcels from home with his men. Surprise gifts of cigarettes, chocolate, socks and shirts and other useful articles were often distributed rather mysteriously in rest billets, and although everyone knew they came from our commander never admitted that he was the fairy godfaher of our battalion."

Read the Want Ads.

50% OF YOUR TIRE TROUBLES SAVED

It makes the Air stay in your Tires.

Highly recommended for Automobile, Motorcycle and Bicycle Tires. Your leaky valve need not be removed—just put the Safety-Valve over it and it will stop and prevent leaking—will save hours and work pumping while travelling. Eliminates rim cuts from soft Tires.

Safety valves are made universal. All pumps and free air nozzles can be used. The dust cap fits over it as usual.

Samples 50c Set of 5 for $2.00

Agents, Dealers, Garages, get busy.

Auto Specialty Co.

Peterboro. Phones 1888 or 694J

Oak Hall For Men's Gifts

For a Man's Christmas!

Oak Hall a Man's Store

Choosing gifts to please men is very easy—if you know how. Doing it is easy if you bring your list to this men's store. We cater to men all the year round. Everything we sell is chosen to satisfy their taste. You'll be absolutely sure of a wholehearted "Thank you" on Christmas morning if his gift is from Oak Hall Men's Store.

Newest Ties

Bright or subdued colors and designs in best American, Swiss and English silks. Narrow and medium shapes. Worth up to $2.50 for 95c
In Fancy Boxes

Christmas Shirts

Some gifts are accepted, but these shirts will become favorites. They will take to his bosom. Prices, **$1.59, $1.95, $2.95, $3.45**
In Fancy Boxes

Mufflers

You ought to see the richness in some of these silk ones, and feel the warmth in the brushed wool ones. Prices .....**$1.50 to $4.50**
In Fancy Boxes

Pyjamas

Oak Hall Pyjamas are made to make men sleep soundly. We have cotton, flannelette and mercerized in solid and fancy colors, made plain and fancy. Prices .....**$3.00 and $3.95**

A Thoughtful Gift

Wouldn't it be splendid to show your thoughtfulness by giving some for Christmas. Combinations **$3 to $6.50**

Gloves

Gloves hold a particular intimacy that makes them welcome gifts. We have lined and unlined for dress, motor and street wear .....**$2.50 to $5.00**

House Coats

We wont carry any over. Prices must clear them—

House Coats, worth up to $12 ..**$7.95**
House Coats, worth up to $22 .**$11.95**
Gowns, worth up to $16.50 ....**$6.95**

Sweater Coats

A Sweater or Sweater Coat will convey your warm friendship for a friend if he works outdoors, for for evening house wear.
Sweater Coats .....**$6.50 to $9.00**

Hosiery

Will make a splendid gift. Wouldn't you like to have half a dozen pure silk hose? So would he.
Lisle Hose .....35c to 75c
Silk Hose .....75c to $1.50

Don't forget we are showing exceptional values in Men's, Youths' and Boys' Suits and Overcoats. Also many other articles that will make suitable gifts to make "His" Christmas happy.

409-11 George Street **OAK HALL** *M. J. Maher, Mgr.*

VOICE OF THE PEOPLE

The Editor of Examiner:

Dear Sir,--With reference to Mr. F. H. Dobbin's letter published last evening I wish to add my endorsation to all the facts it contained. It is surely regrettable that good business men who have or could make the time to devote to the city's business, cannot be induced to come out. But, as Mr. Dobbin says, when one considers the hours they spend, and without remuneration, and the abuse they are subjected to, both on the street and, unfortunately, very often through the Press, you can hardly find fault with them for keeping out of municipal harness.

I am pleased to see that Mr. J. J. Turner is to stand for Mayor, and personally I would like to see him elected by acclamation, and this seems to be the opinion generally of the citizens with whom I have come in contact. Mr. Turner has given years of service on the Board of Aldermen, Board of Education, Chamber of Commerce, Y.M.C.A. and other public activities in the city, and I, for one, would be glad to see his ability recognized by promotion to the Mayor's chair. Let us hope that some good men will come forward today and allow their names to stand in order that he, whoever is elected Mayor, be surrounded and have their advice and co-operation of the best Board of Aldermen this city has ever had.

Sincerely,
A. J. LAFAY.
110 Barrie Bldg.

Peterborough, Dec. 23.
S. Browne, R. P. Best skip.

Editor "Daily Examiner"

Dear Sir: Please publish the enclosed letter, cut from yesterday's "Mail and Empire," to show the public how the foolish Protestant Liberals have placed us in the power of the Roman Catholics.

Yours Truly,
L. E. HARPER

To the editor of The Mail & Empire

Sir:—On reading the Quebec Telegraph, my attention was called to an editoial that I beg to enclose to you. As a French-Canadian and a Roman Catholic one of some 3,500,000 others in this Dominion, I would call your attention to the fact that since 1914 to November or December 6th we were governed by a Government composed of probably the ignorant, illiterate and fanatical men of the Province of Ontario. We had to put up with its pernicious and foolish legislation like prohibition and social services Acts, etc., until a general election swept that type of statesman back to the vestry meeting or the Methodist meeting place, where he should have never left — like the bush. For the next four years Ontario is going to be governed by a solid Quebec, with its 65 members, whether you like it or not. Laurier's death was not a death blow to the French-Canadian influence as along with the Hon. Mackenzie King he left Sir Lomer Gouin, the real coming dictator of Canada's future policy, and do not forget this, as before the four years are up you will have many an occasion to remember it. In future one-third of all patronage goes to the French-Canadian. His language is to be recognized from coast to coast, and respected too. We recognize English in the Province of Quebec and give it second place and permit grants to be given to Protestant schools. It would be the best policy for you to understandw once and for all that Ontario's day is over, as you can never hope to enjoy the unity and solidity we always had.

Yours, etc.,
J. B. LEVESQUE.
Sauveur, Quebec.

Quebec, Que., Dec. 14.

ELECTED IN ST. MARY'S.

MONTREAL, December 23 (Canadian Press). — Jos. Gauthier, organiser of the International Typographical Union of the Province of Quebec, and president of the French section of the I. T. U. local in Montreal, was elected member of the St. Mary's Division for the Provincial Legislature by a majority of 809 votes here yesterday over his opponent, J. P. Davignon. Both candidates were supporters of the Liberal Provincial Government. The voting was: Joseph Gauthier, 2,441; J. P. Davignon, 1,632; majorit for Gauthier, 809.

Only about 25 per cent. of the registered voters in the Division took the trouble to go to the polls.

KEELER'S LAWYERS ASK BAIL REDUCED.

Oil Clerk Fails to Get $10,000 Bonds.

PONTIAC, Dec. 2.—Everett Keeler, the former Standard Oil clerk at Royal Oakr who has been accused of manslaughter in connection with the death of eight persons in a fire on the Ten Mile Road a week ago, has abandoned hope of getting $10,000 bail. His counsel will make an effort Thursday to get the bail reduced.

Keeler is blamed for the mixture of gasoline and kerosene which the Standard Oil of Indiana admitted was sold in Royal Oak. The Ten Mile road fire was caused by Mrs. Victor Waken's pouring what she believed was kerosene on the fire. Seven children and Mrs. Waken's husband burned to death in the house.

Acting on the advice of Prosecutor Blakeslee, of Oakland County, Justice T. Frank Hooley of Ferndale, has dismissed the inquest in the deaths at the Waken home. No arrangements have been made for the funerals of the eight victims.

GOOD-WILL TO MEN.

Once more, Time's restless, running stream,
Brings round the joyous Christmas tide,
And chiming bells again ring out
The glad Evangel, far and wide;
Again that jubilant refrain
Re-echoes over vale and hill,
Glory to God in Heaven above,
To men on earth, peace and good-will.

This song, the Heavenly Minstrels sang,
When Christ was born in stable stall,
A Prince and Saviour come to bring,
Salvation free, for great and small;
Lingers that song's sweet cadence, still
Glory to God, in Heaven above,
To men on earth, Peace and Good-will.

Solace for every aching heart,
And balm for every human pain,
Light, life and love, and hope and joy
Breath in that blest angelic strain,
Oh, may it, with bright Yuletide cheer
And gladness every bosom fill,
Making our lives one lasting song
Of praise to God, to men good-will.

Let all that's bygone, bygone be,
If aught it brought us of regret,
The thoughtless word, and unkind deed,
The wrong, strive to forgive, forget,
Thus for our Lord the way prepare,
That He may come, and reign, until
The whole wide world takes up the song,
Glory to God, to men Good-will.

MRS. A. F. CALDER.
Peterboro, Ont.

PUTTING CHRIST IN CHRISTMAS

When Tennyson was a young man, he wrote from Marblethorpe: "I am housed at Mr. Wildman's, an old friend of mine in these parts; he and his wife are two perfectly honest Methodists. When I came I asked her the news, and she replied, "Why Mr. Tennyson, there only one piece of news that I know; that Christ died for all men." And I said to her, "that is old news, and good news' and new news," wherewith the good woman seemed satisfied.

This good news is the heart and burden of every message that is sounded out from the pulpit of the Bethany Tabernacle. Tell us your spiritual needs and we will specialize for your service. On Christmas Sunday at 7 p.m., the theme of last week, "Is our world growing Better or Worse" will be concluded. Hear this question answered by a "Thus saith the Lord."

Cordial Christmas Greetings to every reader.

TAKES UP FARMING TO SAVE HIS ESTATE

GLOUCESTERSHIRE, Eng. Dec. 23.—(Canadian Press)—In order to save his beautiful estate at Lydney here, from coming under the auctioneer's hammer, Lord Bledisloe, a former assistant food controller, intends to go in for farming on an extensive scale.

If the business failed, his lordship stated, he would have to leave Lydney Park, which has been occupied by his family for 200 years.

CHRISTMAS CARDS

For Your Convenience

we will take orders for Personal Christmas Cards until 5 o'clock Saturday afternoon, printing your name and address on same. Delivery two hours after ordered. Good selection to choose from.

THE EXAMINER

House Coats & Dressing Gown Clearance

We wont carry any over. *Price must clear them.*

House Coats worth up to $12.00 — — — $7.95
House Coats worth up to $22.00 — — — $11.95
Gowns worth up to $16.50 — — — — $6.95

409-11 George Street **OAK HALL** M. J. Maher, Manager

DISTURBED AREAS NOT CONNECTED.

Volcanic Eruptions and Earthquakes Not Related.

NEW YORK, Dec. 23.—(Canadian Press)—Theories that some scientific relationship might exist between concurrent volcanic activity reported during the month from Mexico, Argentina, Chile, Italy and Japan are discredited by geological authorities.

Dr. Edmund O. Hovey, geologist of the American Museum of Natural History, and a recognized authority on volcanoes and earthquakes, said the areas of disturbance were too widely separated to have any connection.

"The eruptions reported," he said, "are from volcanoes so far apart that any relationship is only a presumption. It is beyond belief that the same cause could exist in each case."

J. Edmund Woodman, professor of gelogy in New York Universiy, took that volcanic eruptions, occuring almost simultaneously in different parts of the world are merely coincidence.

"I believe, however, that concurrent eruptions in Alaska and in the Andes mountains of South America have a certain relationship," he added. "There is mountain building going on in many parts of the world, and there are times when we have a series of disturbances extending for instance, from the tip of Canada to Cape Horn. Doubtless the same mighty forces have a hand in each of such eruptions and this might account for simultaneous outbreaks in Chile and Mexico, but would have no bearing on similar disturbances in Europe or Asia.

The theory of Professor Woodman regarding a probable relationship between disturbances in the same general range of mountains, as for instance the great divide extending down the western edge of North and South America is strengthened by reports received from Buenos Aires, describing eruptions in the Andes, and following within a few hours other reports of disturbances from Mexico.

The activity in the Andes resulted in considerable damage to the villages of Osorno, Union and San Pablo, while the Mexico disturbance was causing grave fears among the natives in the vicinity of Mexico City. Following due south on a meridian of longitude the South American cities are some 1,800 mile east of Mexico City, yet lie in what geologists term the same range or strata.

The causes and effect of eruptions in this particular range, however, are not necessarily found in stratas across the Pacific Ocean, or deep under the Italian Peninsula.

Great internal heat, geologists point out, might begin generating in one locality, and cast its influence over strata bearing a direct relationship or directly connected by gigantic fissures or channels miles under the earth's surface, while volcanoes such as Vesuvius and Etna are believed to receive their energy from sources quite local to their bases.

EXPORT MARKET FOR CLOVER SEED.

Might Be Redoubled Many Times.

OTTAWA, Dec. 23.—(Canadian Press.)—After investigating the conditions that maintain in European counries with respect to seed supplies and markets, Geo. H. Clark, Dominion Seed Commissioner, has reached the conclusion that while there is little prospect of red clover seed might be doubled and redoubled many times without any serious danger of overcrowding the export market for this seed. Mr. Clark, during his tour, reached that has more ideal soil and climatic conditions for the production of clover seed than are to be found in Canada.

Likewise, Mr. Clark would assure Canadian farmers that it will pay to produce orchard grass seed and timothy seed for export sales. The growing of white clover seed is believed by the Seed Commissioner to offer favourable prospects for the Canadian farmer. Most of the white clover seed used in this country comes from Europe. As a commencement to the producing centre is to be established at Kapuskasing in the clay belt of Northern Ontario. One hundred pounds of wild white clover seed has been ordered by the Seed Commissioner to sow in this centre. The seed of this variety is largely used in the old conutry for permanent pastures. The British farmer pays from seventy-five cents to one dollar a pound for seed to use in this way.

UP-TO-DATE.

Lady (leaving children's dance, to small girl)—We're having a little dance on Wednesday, and we should be so glad if you would care to come.

Small Girl—Right-o! Would you like me to bring a man?—Punch.

THE CRY OF THE CHILDREN.

(London Punch.)

Daddy says he used to stare
(That was very long ago)
Through the sweet-shop windows where,
Ranged on shelves and row by row,
Stood the bottles round and high,
Full of sweets for all to buy.
And a penny
Would buy many
Toffee balls and Pomfret-cakes,
Lumps or rock and almond-bakes,
Barley-sugar sticks and long-
Lasting bulls'-eyes hot and strong,
Brandy snaps and acid drops—
Then a penny
Would buy many,
Oh, so many lollipops.

I suppose it must be true,
But today it only seems
Like the wonders that we do
In our make-belief and dreams;
Still the bottles row on row
Stand as in the long ago;
Buy a penny
Scarce buys any
Toffee balls or Pomfret-cakes,
Lumps of rock or almond-bakes,
Barley-sugar sticks or long-
Lasting bulls'-eyes hot and strong,
Brandy snaps or acid drops—
Now a penny
Scarce buys any,
Hardly any lollipops.

The man who attempts to flatter you is either a fool or hinks you are one.

AN IRISH CHRISTMAS LEGEND

Pile high the turf upon the fire,
And make the cabin bright,
And put no bolt upon the door
This blessed Christmas night;
For if so be they pass this way,
And she in trouble sore,
They'll know an Irish welcome waits
Beyond the open door.

Now place the Christmas candles there—
Put one for every pane—
That they may see the blessed light
A-shining through the rain;
The curfew calls across the sky,
The winds are keening low,
Wo knows but here they'll rest a while,
As on the way they go?

One Christmas Eve, long long ago,
The doors were bolted fast,
And in the down grey light they found
Their footsteps as they passed;
For this the Christmas lights are set,
The doors are open wide,
That in her travail she may know
A place she may abide.

The inns were full, but there is room,
This blessed Christmas night,
For Mary and her Holy Child,
Where shines the Christmas light.
Then set a candle in each pane,
That, passing, they may know,
A welcome waits the Holy Child
Where Christmas lights do glow.

—Rev. D. A. Casey.

DECLINED TO WITHDRAW.

CALCUTTA, December 23 (Canadian Press). — Lord Reading, the Viceroy of India, to-day declined to withdraw his proclamations against the "Non-Co-operators" and National Volunteers nd those prohibiting seditious meetings. This stand was announced to a native deputation which called upon him to take these steps and to liberate the Moppah leaders already imprisoned. They also suggested as a remedy of the present unrest that a conference of all the important leaders should be called.

COPYRIGHT KEYSTONE VIEW CO., NEW YORK.

VIOLINIST MAY BE AMBASSADOR

Latest photo of Fritz Kreisler, world famous violinist and Mrs. Kreisler. Mr. Kreisler is talked of as Austria's next Ambassador to the United States.

Don't Trust To Luck

IN BUYING YOUR CHRISTMAS TURKEY

Christmas without the Turkey would be like "Hamlet" without the Melancholy Dane. The Fat brown bird that comes to the Table, exuding flavour and deliciousness at every joint is surely one of the most delightful things the Day offers.

NEW CENTRE QUALITY BEEF FOR CHRISTMAS

Never in the history of Peterboro has a finer quality of Beef been offered for the Christmas Trade than you will find in our store at the present time.

NEW CENTRE SERVICE

"HE PROFITS MOST WHO SERVES BEST"
—Rotary Club Motto

NEW CENTRE QUALITY

Some Of Our Christmas Specials

TURKEYS - **52c** GEESE - **32c** and **35c**

CHRISTMAS DAY

YEAR by year it comes to us again, that day of angels, that day ringed round with angels, gladdened by angel-song, and the world for a few short hours pauses, pauses in its ceaseless whirl of activities, its striving and getting, its planning and contriving, and allows the things which are seen and temporal to make room for the things eternal and unseen. From out the thick darkness of an age long fled the star of Bethlehem still shines; between us and that little manger sought out by shepherd and king the crowded centuries have heaped the years; but still can love find the way, and still there are in the world today, as there were 2,000 years ago, as there ever will be, waiting hearts and eyes which have learnt to see. Generation after generation has listened to the old, old story, but each has read into it something new; it means one thing to you and perhaps another to me; some take as historical facts details which to minds differently attuned may rather seem truths unfathomable wrapped in shining symbol. The method of apprehension will not matter very greatly so long as our seeking souls attain to the light behind, and through the humanity of Christ re ach out to Very God of Very God.—"Overseas."

NEW CENTRE MEAT MARKET

192 CHARLOTTE STREET *TWO TELEPHONES 760*

TAYLOR AND TURNER FOR MAYORALTY

(Continued from Page 1).

Other Nominations To-night.

Nominations for the City Council will be received to-night at the City Hall between 7 and 8 o'clock.

Nomination for Mayor, Utilities Commission and Board of Education this morning produced the above list of candidates, who must file their qualifications with City Clerk Armstrong by 9 p.m. on Saturday. As usual this annual appointment of directors of the city's own business, so to speak, attracted a large attendance of ratepayers who listened at the conclusion of the hour for nominations to the addresses of the prospective candidates.

W. H. Taylor.

Ex-Ald. Taylor's speech was the essence of brevity. "As a great many ratepayers have pressed me to stand for the Mayoralty election I have decided to accept nomination and let the people decide on January 2nd."

Ald. J. J. Turner.

In a comprehensive address, Ald. Turner discussed the various departments of the civic administration and concluded with the offer of his experience and his services and with an appeal for the support of those whom he said he would not canvass personally.

"I had thought at one time that the Mayoralty might come by acclamation," said Mr. Turner, "There is no reason why it should It's the prerogative of every citizen to aspire to the Mayor's chair, but it would be an honour to be elected by acclamation."

Mr. Turner stated that whatever the result might be there would be no hard feelings between himself and Mr. Taylor. "You should use your good judgment as to which is the better man for the position of Mayor of Peterborough. If you decide that it is Mr. Taylor I shall be the first to congratulate him. If it is myself I shall be glad of the honour."

Not Canvassing.

"I am personally opposed to canvassing the electors,' Mr. Turner said, giving the explanation which has appeared in the Examiner over his signature. "If you think that I can serve the city and you elect me to this position I shall be happy to serve you to the best of my ability. You may rest assured that if you elect me to the position of Mayor you will find me pulling on the oars at all times. And the man that is pulling on the oars has no chance of rocking the boat."

After a cursory reference to the various departments that manage the city's business Mr. Turner dealt with the City Council. He pointed out that the Council had no control over the administration of justice, the Queen Mary hospital, the Utilities Commission, Public Library, the Police Commission, Suburban Roads Commission, Mothers' Allowance Commission and some bodies. The expenditure by these commissions was about $100,000 and that sum was increased by $50,000 in interest charges, leaving approximately $100,000 over which the Council had direct control. Ald. Turner showed how this money was distributed and he also explained why certain costs had increased in recent years.

The Hunter Street Bridge.

Referring to the Hunter street bridge, Ald. Turner said that before he entered the Council an agreement had been made with the Quaker Oats company to build a high level bridge in consideration of their rebuilding in Peterborough. The plans had been accepted and decided upon before he entered the Council. Estimates of the cost did not exceed $300,000 and the city had $315,000 which in the judgment of the architect was enough to complete the work.

"Well, it cost more than that," Ald. Turner remarked. "One reason was the foundations. The profile did not carry the foundation deep enough to support the structure. When the ground was opened up the base of the foundation was not located where the plans had indicated. The bridge could not be built on sand, and consequently the excavation had to be deepened. So the cost of the bridge was increased $100,000 by the foundations, and that item would have been the same whether the bridge had been built by contract or the cost plus system. Other reasons were the cost of materials, cement and steel and other things used in the constructions and labour, which altogether ran the price up another $100,000. All things considered the bridge perhaps did not cost any more than it should have cost under the circumstances. We have a good bridge. It cost more than we expected, but things generally cost more at that time and we can't help it."

Mr. Turner said that he read in the October number of an engineering journal the facts about a bridge built in North Carolina at the same time the Hunter street bridge was begun and finished. It was of three spans and smaller than Peterborough's bridge. The estimated cost of the North Carolina bridge was $425,000 and the actual final cost was $800,000.

G. H. Duncan.

Ex-Mayor George H. Duncan, one of the three former chief magistrates who is running for the Utilities Commission, spoke briefly. "I think my record in the Council for sixteen yars should stand for me on this occasion," he declared, after paying the usual respects to the mover and seconder of his nomination. "There are two other good men besides myself and it is from our record in the Council you will have to choose." During his two years in the velvet chair, 1918 and 1919, he said he had to guide the city through some stormy seas and the returned soldier problem was a weighty one at that time.

Offering $5,000 to any man that would come forward and accuse him of graft during his years of office, he declared: "I've tried since I've been in the Council to serve the people in a public-sprited manner. This position is what I call a nice job. It's a position I would take pleasure in filling." Ex-Mayor Duncan said he filled the position after the death of Mr. W. H. Moore for five months and found the work much to his liking. "I want to thank you for your past favours and ask your support this time if you think I have earned it," he said in conclusion.

W. H. Bradburn.

With a delicate touch of irony, Ex-Mayor W. H. Bradburn drew a laugh from the benches at the outset of his short but "snappy" outline of what he was "going after" if elected to the Utilities Commission. "I'm glad to hear Ex-Mayor Duncan say it's a nice job. I thought it was fairly hard. However he was in there and he ought to know. "I'm not here to find fault with the Utilities Commission for what they did last summer," he declared, but he went on to point out that there was an increase of 82 per cent. in the water rates and outside of this the city hydrant rate was increased $75, "which somebody has to pay."

If elected he said he would demand a full auditor's statement of the Commission's business the same as the city's annual statement, with every item accounted for. At present he said there was only one page in the back of the book. "Whose business is that?" asked Robert Hicks of the Utilities Commission.

"Well I suppose it's the Commission's business," replied the candidate.

"We don't have anything to do with the audit. We have absolutely nothing to do with it. The Council looks after that."

Ald. Crowe at this point stated that the Council had discussed the matter and a full audit was arranged for.

Joseph Wearing.

Joseph Wearing and J. W. Worth, candidates for the School Board, availed themselves of an invitation to speak, and both took a stand for technical schools, although both were opposed to expenditure now on a separate technical school building. Mr. Wearing stated that he had taught for several years and was also a supervisor of education for eight years, and he outlined his other qualifications. He said he was solely out for election because he believed his qualifications enabled him to do valuable work on the Board.

J. W. Worth.

Mr. Worth asked to be returned to carry on his efforts for a technical school and he said he favoured beginning with a combined school and later, if finances permitted and success attended the school, have a separate technical school.

ENJOYABLE FUNCTION HELD AT PRINCE OF WALES' SCHOOL

The members of the Women Teachers' Guild were entertained to tea on Friday evening in the Prince of Wales' School by the combined staffs of the Collegiate Institute and the Prince of Wales' School. The spacious kindergarten room looked very artistic with its decorations, in keeping with the Christmas season. The committee in charge are to be highly complimented. After the usual business of the Guild was transacted, during which Misses Lillian Scott and Olga Johnston, as representatives from the Teachers' Guild to the Local Council of Women, gave interesting reports, a very enjoyable programme was rendered, consisting of readings by Misses Wilson and Wilder, vocal solos by Misses Scott and Ellen Eagleson, and a piano duet by Misses Olga Johnston and Hazel Moffatt.

CURLING

The first games of the season were played this afternoon on the two east side ices. Angus McIntosh was laying out the pair on the west side this afternoon, and will have them ready for to-night. To-morrow the centre rinks will be dressed up and the whole works will be ready Saturday night and on the Christmas holiday.

The little difficulty about the rings is being cleared up. Herb. Martin reported last night that Andy Webb had nothing to do with them, but that George Stephenson took them down to Hastings last March, where they are probably kicking around in George's garage. His membership has been signed up, and Mr. Stevenson is expected here to-night with the missing rings for the centre sheets.

REVISED SCHEDULE

MONTREAL, Dec. 23.—(Canadian Pres).—Replying to statements that the Dominion Coal Company and other coal companies associated with it in the so-called Montreal wage agreement have violated the provisions of the industrial disputes act by posting notices of a revised schedule of rates, effective January 1st next, the management of the coal companies, through D. H. McDougall vice-president of the British Empire Steel Corporation, makes emphatic denial of any violation of the act. . . .

WOULD ESTABLISH NOW AN AMERICAN WORKERS' REPUBLIC.

Delegates Meet To-Day to Organize Workers' Party.

NEW YORK, Dec. 23.—(Canadian Press).—The unification of all revolutionary elements in the ranks of workers of the United States was contemplated by Radical delegates gathered here to-day for a convention called for the purpose of organizing a Workers' Party of America. It was semi-officially stated that these elements might be defined as "those accepting leadership of the Third Internationale in the struggle to establish an American Workers' Republic."

SHELTER CHILDREN WERE ENTERTAINED

GUESTS OF GRACE CHURCH SUNDAY SCHOOL AT CHRISTMAS EVENT.

The members of Grace Church Sunday School held their annual Christmas entertainment last evening, to which the children from the Shelter were invited. There was a large attendance, and a most enjoyable evening was spent, with gifts for all from the Christmas tree. Rev. H. W. Young acted as chairman, and a musical programme, arranged by Miss Thelma Paxman, was rendered, as follows: Opening speech, Mr. Arthur Kingdon; school and primary choruses: 'Songs of Joy," "Jesus Loves Me," "Away in a Manger," and "Living for Jesus Here"; instrumental selections by the Misses Vera Caldwell and Mildred Johnston; recitations, Eva Davis, Emma Trollop, Wanda Horton, Reggie Kingdon, Rae Parnell, Isobel Weatherstone and Bob Kingdon; vocal solo, Miss Soule; dialogue, the Boys' Class and Gwendoline and Rae Parnell; vocal duet, Verna and Vera Calvert; drill by the Girls' Class; pantomime and performing dolls by girls' classes.

Miss Eva Elliott acted as accompanist for the different numbers.

CHRISTMAS SPIRIT SLIGHTLY TWISTED

TWO CHRISTMAS TREES STOLEN FROM YARD OF LOCAL RESIDENCE

What might have been a manifestation of the Christmas spirit, slightly twisted, or perhaps just a plain case of petty thievery, was the action of the persons responsible for the vanishing from view of two Christmas trees from the property of their purchaser last night. The gentleman of the house had purchased two trees, one for his own use and one for a little chap whose people are unable to afford any extra expense at this season of the year. They were leaning up against his back fence until the hour of midnight last night, and thereafter were spirited away. The gentleman hopes that they are to be used as gifts for someone unable to purchase a tree, but has his doubts. However, he is going to replace the two trees, and the little lad will have his tree, despite any number of midnight prowlers.

URGES RATIFICATION OF THE IRISH TREATY

TELEGRAMS POUR IN TO THE DAIL IN SUPPORT OF PACT

DUBLIN, December 23. Canadian Press. — Telegrams to members of the Dail poured in to-day from many constituencies urging ratification of the Irish treaty.

The message of Clare County Council, yesterday, urging De Valera to work for the ratification, was followed to-day by a telgram from Navan, its advising representative, to support the treaty.

Repudiating the right of Mary McSwiney to speak in her name, Mrs. Connolly, Dublin, in a message says she is satisfied the treaty secures that freedom which her husband died in 1916 to win.

STEAMER ARRIVALS.

New York, Dec. 22.—Adriatic, Southampton; Ryndam, Rotterdam.

Copenhagen, Dec. 22.—United States, New York.

Naples, Dec. 21.—Arabic, New York.

Havre, Dec. 20.—Leopoldina, New York.

Monaco, Dec. 20.—Caronia, New York.

Hamburg, Dec. 19.—Mount Clay, New York.

Marseilles, Dec. 17.—Partia, New York.

Antwerp, Dec. 22.—Bloomfontein, New York, via Halifax.

Yokohama, Dec. 18.—Monteagle, Vancouver for Hong Kong.

Halifax, N.S., Dec. 22.—Verbania, London.

Sailed.

Halifax, N.S., Dec. 22.—Manchester Exchange, Manchester; Verbania, Portland, Maine; Lancasterian, Norfolk; Nevis, Santiago; bark, Maid of England, Havana.

St. John, N.B., Dec. 22.—Chaleur, Bermudo, via Halifax; Melita, Liverpool.

VARNISH IGNITED

Only the presence of mind of Mrs. (Dr.) A. H. Allen averted a dangerous fire at her home, 597 Charlotte Street, last night, when a can of varnish in a bedroom became ignited by the heat from an electric heater being used to dry the varnish.

Miss Allen was varnishing a bedroom floor, and the quart of varnish which was sitting in the centre of the floor burst into a flame that rose to the ceiling, blackened everything in the room, and ignited the freshly varnished floor, while Miss Allen was absent from the room.

With unusual presence of mind, Mrs. (Dr) Allen, who was ill in a room across the hall, smothered the fire with a wet blanket, and in the opinion of the Fire Chief averted an explosion of the can of varnish, and in any event saved the contents of the room from destruction.

When the Fire Department responded to a telephone call at 11.15, their services were not required.

TALKING DOLLS 1-2 PRICE.

Talking dolls and animals, which are phonograph records in character all at half price at Greene Music Store, Charlotte street. 1d 148

Cowain Electric Co.'s Greeting

Our Third Xmas Present

Hotpoint gifty electrical gifts give utmost satisfaction

Friday and Saturday

BIG REDUCTIONS

	Regular Price.	Sale Price.
Canadian Edison Hotpoint App. Irons	$ 6.75	$ 4.75
" " " " Toasters	8.00	5.00
" " " " Curling Irons	11.50	10.00
" " " " Two-burner Hot Plate	29.00	20.50
" " " " Single Burner Hot Plate	15.00	10.00
" " " " 3-Heat Grills	16.50	12.75
" " " " 9-Cup Coffee Urn	38.00	34.00
" " " " 6-Cup Coffee Percolators	28.00	24.00
" " " " 6-Cup Coffee Percolator	24.00	19.00
" " " " 6-Cup Coffee Percolator	19.00	16.00

A Further Reduction of $2.00 on Percolators if Cord is Not Required.

The Coroner Electric Washer (Swing Ringer and Tilting Tub)	$140.00	$115.00
The Coroner Electric Washer (Swing Ringer and Stationary Tub)	130.00	110.00
Premier Electric Vacuum Cleaners	57.50	35.00
Our Special Hubbell Electric Combination Stove, Toaster, Heater.	5.00	2.50
Majestic Heaters	11.50	9.85

All Fixtures and Reading Lamps to be Sold absolutely at Cost

FREE! FREE! Last but not least, with every $12.00 order we will include One Box containing 5 Edison Mazda Lamps, Wishing you all a Merry Xmas and a Happy New Year.

We remain, "Your Servants"

COWAIN ELECTRIC CO.

Phone 806 — 188½ Charlotte Street — Peterboro

SCARLET FEVER IS PREVALENT IN CITY

DIPHTHERIA HAS BEEN FAIRLY WELL STAMPED OUT

Scarlet fever has now replaced diphtheria as the most prevalent epidemic in the city, and there are far more cases of scarlet fever in Peterboro than diphtheria, a situation which was quite reversed a few weeks ago. Diphtheria, however, after a long period of prevalence, has been fairly well stamped out but scarlet fever carries on with unabating strength. Of 72 houses under quarantine at present, at l ast 50 of these are quarantined for fever.

Dr. T. W. H. Young, M.O.H., blames the spread of the epidemic to-day to the numerous cases the health authorities discover, which have never been reported, and in which not only have members of the family gone about freely spreading the disease, but even those suffering from the fever itself are abroad.

Breaches of Act.

The Medical Officer said several distinct cases of breaches of the Public Health Act in failing to report infectious cases, have come to his notice, and he is prepared, if investigation warrants it, to bring the offending parties before the police magistrate. One case, in particular, he said, was a flagrant violation — in which a young lady left a quarantined home in this city, and went to Campbellford. Dr. Young is investigating this case. The young lady claims that she was inoculated before leaving Peterboro.

The Queen Mary Hospital is filled in the scarlet fever section, owing to the long confinemnt of from 4 to 6 weeks in scarlet fever, and only cases of a serious nature are being admitted. There are empty cots in the diphtheria ward, however.

HAMILTON MAYOR RE-ELECTED.

HAMILTON, December 23 (Canadian Press). — Mayor Copples was to-day re-elected Mayor by acclamation.

FIRST WORKOUT FOR C. G. E. CANDIDATES

The C.G.E. Toolroom City League team will practise at Brock street rink on Saturday evening from six to seven o'clock.

SIGNED RELIEF BILL.

WASHINGTON, December 23 (Canadian Press).—President Harding to-day signed the Russian Relief Bill, which carries appropriations of $20,000,000 to be expended under the supervision of the American Relief Administration.

Season's Greetings to All

GET BUSY!

The Spirit of Christmas is in the Air

BOTNICK BROS.

432 George Street

Splendidly Prepared for a Bounteous Christmas-tide. Gifts that appeal to Sensible Shoppers

Ready for a Great Wave of Xmas Buyers

TO-NIGHT AND TO-MORROW

Christmas Suggestions

Suitable for each member of the family—Gifts that last—Practical, useful gifts for men, women, youths and children. Something to wear, something to give. A Merry Welcome for people who want to make One Dollar buy Two Dollars Worth.

The Price of Everything Cut to the Bone!

Cheer up Hans Der Trump iss Still in Der Deck!!

Last Minute Gift Suggestions

Electric Irons ..... $4.50 to $6.75
Electric Stoves .... $4.00 to $13.75
Electric Toasters with Rack $6.00
Electric Heaters, $4.00 to $11.00
Portable Lamps, $5.00 to $23.00
Dining-room Domes, ... $12.00 to $34.50
Electric Fixtures, $6.00 to $25.00
Hall Lights ..... $1.75 to $11.00
Spark Guards ..... $2.75 to $4.75
In 24 x 30, 30 x 30, and 36 x 30 Sizes.
Brass Fenders and Fireirons—English Make.
Vacuum Cleaners.
Flash Lights ..... $1.00 to $5.00
Aluminum Cooking Utensils.

The F. R. J. MacPherson Co. Ltd.
450 GEORGE ST. — 'Phone 386
Out of the High Rent District Prices are Lower.

MOTORLESS PLANE IN RECORD FLIGHT.

LONDON, Dec. 22.—(Canadian Press—News has reached the London Air Station, Croydon, via Amsterdam, of the "world's record" flight in a motorless aeroplane.

Launching himself from a hill in Ge. ny, 1.000 feet high, Herr Klemperer, flying an Aachen glider kept his motorless machine in the air for no less than 21 minutes. During this time, by skillful manoeuvring in an upward air current, he actually rose above his starting point, and the ground where he alighted at the end of the 21 minutes flight was only 30 feet lower than that which the flight began.

The previous "world's record" for a motorless flight was 15 minutes.

It is understood that this and ober German gliders will shortly be seen in Britain, and the success of these machines has induced British aviator to take an active interest in he problem of gliding.

The ultimate object is to produce an aeroplane with an engine say, 2½ horse power that would make flying as popular as motor-cycling.

TOY BANJOS AND TRUMPETS.

Greene Music Store have a new lot of Toy Banjos and Trumpets that will please the Boy or Girl, and at Low Prices. Store Open Evenings. Charlotte Street. 1d-148

FINANCIAL AND MARKETS

NEW YORK, Dec. 23.— (Canadian Press.)—Stock market was listless at the opening of to-day's session. Money brokers predicted continuance of firm call and time rates over Christmas holidays. Equipments were featured by American Locomotive, which added 1 1-4 points to its recent steady rise. Steels, Rails, Oils, Motors, Leathers and Chemicals were lower. American Writing Paper Preferred was the weakest of specialties, falling almost two points.

Trading in the first half of the session was the lightest volume of any day in several weeks. Contrary to predictions, however, money rates eased. Call loans opened and extended over Christmas at 5 1-2 per cent and htis quotations was lowered to five per cent. before noon. Oils of lower grades, Leathers, Coppers and minor Motors and Equipments were singled out for pressure at reactions of one to three points. Popular Steels and Equipments were not affected by the reaction and the only change among Rails was a decline of 1 1-4 points for Atlantic Coast Line. Market rallied moderately at noon when buying of Mexican Petroleum caused shorts to cover in entire Oil division.

The market drifted aimlessly during the mid-session, the only noteworthy interest being the sudden decline in Chicago and North-Western of 3½ points on moderate offerings. Among other leaders, especially Oils, Equipments and Utilities, the trend was towards increased steadiness.

MONTREAL MARKETS.

MONTREAL, Dec. 23. — (Canadian Press).—The domestic grain market was without any special change to note yesterday. There is nothing new in the flour situation. The undertone to the mill feed market remains strong, and a fair trade is passing in rolled oats. The trade in baled hay is quiet. A good steady business is passing in all grades of eggs. There is no improvement in the condition of the potato market. Prices are about steady in the butter market, and the cheese market is

CHICAGO GRAIN MARKET.

CHICAGO, Dec. 23.— (Canadian Press.)—Opening wheat quotations, which varied from 1-8 to 5-8 higher, with May 1.16 1-8 to 1.16 3-8 and July 1.04 1-2 to 1.04 5-8, were followed by moderate additional gains. Corn and Oats, like Wheat were given an upward impulse by signing of bill for Russian relief. After opening unchanged to 1-8 off, May 54 3-8 to 54 5-8, Corn market scored a fair general advance. Oats started unchanged to 3-8 higher, May 38 5-8 and then continued to harden.

STERLING EXCHANGE.

NEW YORK, Dec. 23.— (Canadian Press.)—Sterling exchange irregular. Demand Great Britain 4.18. Canadian Dollars 6 1-2 per cent. discount.

MONTREAL STOCK EXCHANGE.

MONTREAL, Dec. 23.— (Canadian Press.)— Very little occurred on the local stock exchange during the first half hour this morning. Abitibi appeared unchanged at 30. Atlantic Sugar registered an advance of 5-8 of a point to 27. Brompton remained unchanged at 20. Montreal Power went up a quarter to 86 3-4, National Breweries sold at 54 1-2, its closing figure. None of the banks were traded in.

TORONTO STOCK MARKET.

TORONTO, Dec. 23.—(Canadian Press.)—Local stock market was extremely dull this morning, with approximately 500 shares changing hands, in even dozen listed stocks traded in. Prices changes were small, half point gain in Standard Bank being maximum variation.

OTTAWA, Dec. 23.—(Canadian Press)—Bank statements for November issued by the Finance Department today shows an increase in assets and liabilities of the Canadian banks over the previous month, but a decrease from the totals for the corresponding month last year. Liabilities in November totalled $2,541,336,278.000, as compared wth $2,519,008,671 for October and $2,835,578,788.00 for November last year. Assets for November this year totals $2,824,130,507.00 as against $2,806,827,597.00 for October and $3,116,896,351.00 for November last year.

CHARGES DISMISSED

MONTREAL, Dec. 23.—(Canadian Press)—The prosecution having announced that there was no evidence to offer, the charge against Ernest Pitt, of the local real estate firm of Ernest Pitt and Company, St. James street, this city of having conspired to impersonate electors on voting day, December 6, last, was dismissed here yesterday afternoon.

A similar charge against Adolphe Starke, Liberal organizer, was also dismissed.

FINE HANDIWORK OF RETURNED MEN

In the south window of the Peterboro Floral Company's greenhouse on Water street, against a rich velvet background, are displayed some beautiful examples of handicraft of returned soldiers, in wood-carving and art metal work. These are examples of work done by veterans at present out of employment, and include some exquisite carving. There is a work-box of cedar wood, done in the chipped conventionalized palm effect; a morris table in oak-leaf desgn, with slim, well-turned standards, a work-table, in dull antique finish, with carved top and sides, and dainty curved art-metal holders for cut-flower vases. The samples exhibited are moderately priced, and the returned men interested are open for orders of any sort for hall and jardine stands for boxes of any sort, or small bookcases. Designs will also be submitted for any pattern or ornamentation desired.

MONTREAL FIRE RECORD.

MONTREAL, December 23 (Canadian Press). — According to official reports at Fire Brigade headquarters here, the number of fires in this city for the current year to 30th November, show a considerable increase on those of last year. In the whole of 1920 response was made to 3,489 alarms, whereas in the past eleven months there have been 3,617 alarms turned in, and

DAIL ADJOURNMENT IN FAVOR OF TREATY

LIKELY TO WEAKEN CASE OF OBSTRUCTIONISTS

LONDON, Dec. 23:—(Canadian Press)—Adjournment of the Dail Eirenan and delay in the vote on the Irish agreement is commented in the Evening Standard as possibly advantageous to supporters of the freaty and not unwelcome to ratificationists. It expresses the opinion that time is likely to weaken the intellectual case for rejection of treaty.

PROHIBITION VICTIM "HEALY'S" MUST CLOSE

NEW YORK, Dec. 23.—(Canadian Press)—"Healy's," famous as one of the best known restaurants in the city is to close a victim of prohibiton.

HAD NARROW ESCAPE.

OTTAWA, December 23 (Canadian Press). — Three families had narrow escapes from death, one child was burned, a fireman slightly injured, and damages estimated at $45,000 was caused by a fire which totally destroyed properties comprising Boults' Corners, at the approach to Alexandria Bridge, early this morning.

DESERTS HER HUSBAND

DETROIT, Dec. 23.—Eight years ago Antonio De-Angelo, 29 years old, met Olga, a Swedish girl. She liked his Italian smile and his songs and he liked her cooking; so they were married. Then, Antonio says, his wife ran off, going to North Dakota from their home in Richmond, Wis.

For the sake of his children he said he visited various cities and finally found Olga and brought her back. Everything went well for a while, and then he forgot to sing songs and smile and Olga forgot how to cook.

Antonio went to a justice of the peace. The justice told Antonio, he told Detectives Radtke, Fairbairn and Nelson that it would not be against the law for Antonio to take his youngest son, Antonio, Jr., and run away. Antonio wanted freedom. He came to detroit with the 5-year-old boy, convinced that the laws of Minnesota could not reach him in Detroit. The justice had said so.

When the three detectives of the Italian squad went to a rooming house a 1909 Fort Street East and got Antonio out of bed, he refused to be arrested.

"The judge up home told me I could not be arrested," he asserted. But the officers convinced him when they showed him a warrant charging abandonment, issued by the same justice, who, Antonio claims, advised him to go away.

It took a lot of explaining, but finally Antonio came along to headquarters. His boy, Antonio, Jr., when he saw his father being led away, crawled into the arms of the woman at whose house the father and son have been living and cried for "grandma."

"I should go back and I shouldn't. First this judge says go away and forget it. Now he writes you and tells you to tell me for him that he wants to see me quick. Maybe I shouldn't go," he suggested with a shrug of his shoulders. And then he smiled. "Well, you tell that judge I won't go back," he said and so Antonio is going to fight ex-tradition. "I don't like Swedish cooking," was his explanation.

Purveyors to the People *Purveyors That Set The Pace*

FIT FOR A BANQUET

J-O-P-L-I-N-G-S

Good Things For The Christmas Dinner

We take pleasure in Announcing that we have hung up the Grandest Display of

Baby Beef And Milk-Fed Poultry

PRIME HOME-FED BEEF, CHOICE YOUNG LAMB, PORK, AND FANCY MEATS — The Pride of the Cook.

MILK-FED TURKEYS, GEESE, DUCKS, AND YOUNG CHICKENS BY THE TON—The Finest Birds the County could produce.

SMOKED MEATS, MILD CURED BACON, PURE PORK SAUSAGE, DAINTY TIT-BITS that Tickle the Palate.

CHOPPED SUET, SWEETBREADS, KIDNEYS, and Savoury Bits for a Potpourri or a Ragout.

We will convince you that Ours is the LEADING CHRISTMAS MARKET IN THE CITY, and the BEST VALUES THAT CAN BE OFFERED.

You can have a ROAST of "Ye Olde Time Christmas Beef," such as was served up to the Kings and Barons of Old England—Equally as Good.

—Order Early and Save the Work on Saturday—
A Well-Organized Staff to Take Care of Your Esteemed Orders.

We Extend to One and All Hearty Greetings for Christmas.

Main Store, 340 George St. Branch Store, 461 George St.
Telephone 275 and 255. *Telephone 254*

Domestic Economy Is Easily Learned

YOU can take a free lesson every day simply by reading the advertising columns of this paper.

No matter how well you run your home —or your business—it can be done better and more economically. The advertisements teach efficiency in buying. They show you the cheapest and best markets

They help make housework lighter by telling about the newest conveniences and labor-saving devices. The merchant or business man can get a good line on a thousand and one things that will help him materially

No home and no business can progress by standing still. The advertisements help you keep up with the bandwagon.

If you want a real lesson in economy,

—Read the advertisements in

The Examiner

GAS CAR EXPERIMENT ON CANADIAN NATIONAL RAILWAYS

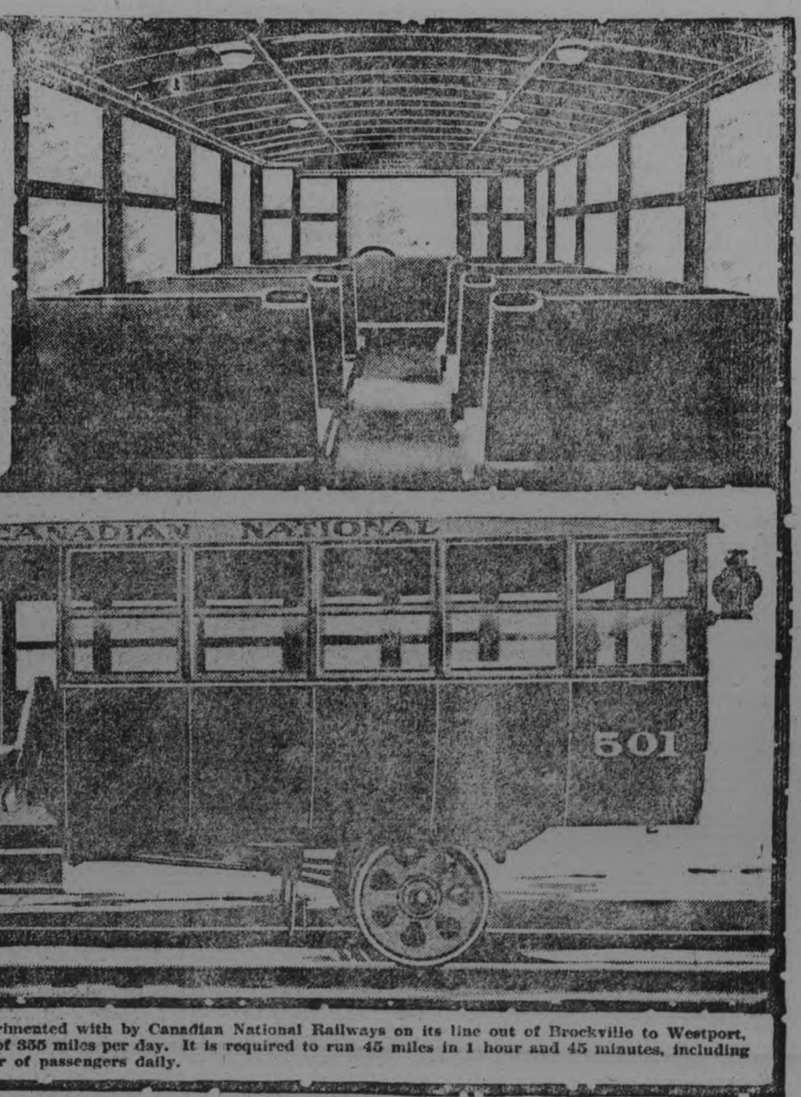

This gasoline-driven equipment is being experimented with by Canadian National Railways on its line out of Brockville to Westport, Ontario. It makes four round trips, or a total of 355 miles per day. It is required to run 45 miles in 1 hour and 45 minutes, including all stops. This car is handling a large number of passengers daily.

Shore Leave by Jack Lait

THEY say a sailor has a sweetheart in every port. That may be so, but it doesn't look it. Anyway, New York is regarded as a port of some considerable importance, and in New York the sailors wander about in stag groups, getting dizzy looking at the tall buildings, about the most sweetheartless and forsaken outfit that the eye may classify.

I have seen them especially on Sunday afternoons, for week-end leave is most popular on the liners and the cruisers and destroyers hanging about the harbor and the Hudson. On Sunday afternoons the streets, even famed Broadway, are relatively deserted. Then the uniformed jackies stand out more conspicuously, and their lonesomeness is most striking. Then they are noted, leaning against lamp-posts, lounging on corners, half-heartedly going in and out of the cheap beaneries.

Sailors rarely have money to amount to anything. They are marked by their livery of the sea, a warning that advertises to the great body of girls a hug in Central Park and a bus ride, but no cocktails in demi-tasses, no papier-mache cabarets, no taxis, no audible shows, no roof garden ritzing or roadhouse rough stuff. And in New York such notice automatically eliminates exactly 81 per cent of the potential femininity.

There are plenty of nice, honest, respectable and eligible girls who do not crave giddy dissipations. But they are girls who expect "serious intentions," and nobody takes a sailor seriously. So the butterflies don't want them and the grubs won't have them, and the sailors stand first on one foot and then on the other, light fag after fag, exchange lies, drag out the shore leave they coveted so expectantly, and conduct their dogs back to their ships to tell the stay-in-boats what a larkey time they had.

Now and then, though, a jackie does score a "pick-up."

And if there was one whom you'd bet on to land, I venture you'd pick Merri Encil.

Merriweather Encil, Jr., was the sole and single son of the best known citizen of New Essex, New Hampshire. The current edition of a long line of Anglo-Saxon stock, he had the inches and the complexion and the eyes of the Northern gods. He had been carefully—yea, exactingly—reared to be a trader, an Episcopalian, a successor to his father and a credit to the town.

But somewhere in the Encil ancestry was the sea-going streak. Many of his forebears had been navigators. And so Merri got gooseflesh at the prospect of negotiating real estate deals, and chafed at the routine of small-town New England affairs. He was not rebellious or insubordinate, and it is likely that he would have bent to the life laid out for him had it not been for the war. When that came, Merri waited no longer, but enlisted in the navy. And he did service, such as fell his way.

When he was discharged, though, the salt had bitten too thoroughly into his veins. His absence abroad had given him an independence beyond his years and had given him the courage to talk back, even to his father. And when Merri made known that he proposed to follow the sea, he argued it out with his dad as man to man, stood pat and walked out. That caused an estrangement, if not a rupture. The old man hadn't threatened to "cut him off with a dime," or told him to "never darken my door again." But there was no weekly exchange of letters. Merri was to all intents and practical purposes an orphan dependent on his pay as a sailor before the smokestack, or whatever has taken the place of the mast as a modern figure for metaphor.

Thus he had all the financial, social and economic attributes of the common sailor, without losing or being able to lose or being particularly eager to lose the breeding and the charm of a hearty, healthy, high-schooled youngster. On shipboard they knew him as a bird who laughed and pranked, but who would fight. He mingled with the crew on even terms without ever being quite one of them. Merri was no snob, but neither was he a slob.

Like every sailor, like every man, he liked the girls. He was no sordid dive roisterer, seeking any kind of woman anywhere. He was romantic and selective. His romance ran to cute little ones, his selection ran right with it. He didn't sigh for duchesses or crave debutantes. He would give an eye, though, to a snappy cutie, without first looking up her family tree or her pater's rating. He never flitted coarsely and never approached a strange woman with familiarities. But he stood where he could see and be seen, and if he saw what pleased his eye, and if what pleased his eye saw back and was pleased, Merri was not against walking a step or two to hyphenate, so to speak, the pleases.

Flirting is mostly done that way and in that spirit. The crude "Haven't I met you somewhere?" is hokum, and a self-respecting white-wing wouldn't be guilty of it—only an occasional millionaire or foreign nobleman attempts it. The out-and-out wink is cut. But an eyelid may just happen to quiver; a man give a passing girl the up-and-down (nowadays it's usually the down-and-up), and keep right on walking; then he may turn, and she may turn, too; and if he turns at the same moment when she turns and their eyes meet, then it has clicked. Then the man is justified, if he seeks that sort of justification, in an about-face and double-quick, and he may raise his hat when he overtakes the girl, who will be walking slowly or having trouble picking her pretty way through sidewalk traffic, and he may say "Hello!" and fall in beside her, and there need be no camouflage.

Merri's technique operated in that manner to bring him up to the elbow of a nifty little blonde along the Central Park wall. She had a retrousse noselet, round and appealing eyes and a tricky figure. She wore a becoming sweater and an intriguing li'l outdoor hat and walking boots. Obviously, she was neither an upper-crust flapper nor a working girl. Merri "pegged" her for a chorus pony. He didn't miss it very far—only about a month.

She took Merri's arm after a couple of blocks. Somehow, sailors' girls always take their arms. She called him "Mr. Sailor Man," and he named her "Cuddles" before even they had sat down on a bench.

Merri was a mixer of experience. He had taught himself to be not too impulsive. He had felt his blood shift gears over slue-eyed Slovaks, seraphic Scandinavians, ribald Russians, chic Chinks and flaming French. But Cuddles got to him faster and harder than any girl he had ever known before. He found that she cramped his style badly. The regular run of small talk, the insinuating progression of ideas known to work the stray acquaintanceship up to a rapid verdict on how the parties "stood" with one another, he side-stepped.

They sat for two minutes, speechless. Then she sighed, a nervous, quick, spasmodic little sigh. And he sighed, a deep-drawn, eloquet big sigh. And they turned eyes toward each other's eyes. And both knew something was happening—had happened. And he said:

"A—a lot of cars pass by here."

And she answered:

"Uhum—it's a one-way street. I live on this street."

She lived on this street? On Central Park West, in the upper Seventies? Rents along the one side which was inhabited were drawn, eloquent, big sigh. And they turned eyes toward each of a glance up and down the avenue, huge apartment structures of granite and whitestone met his look. At the doors stood liveried doormen. Over the entrances to the curb were costly canopies. The street had the smell of high costs.

"I live over there," she picked it up, "in that apartment hotel."

He looked at that one, individually. It was up to the rest in everything, and beyond most of them in most things.

"Well, I hope you can afford it," he half laughed and half sighed.

"Don't lose any sleep about it, Mr. Sailor Man," she half sighed and half laughed. "My bills are all paid."

Something about the emphasis she had put on the passive case in which she declared the bills were paid, rather than phrasing it, "I pay my bills," hit Merri's ear like a discord.

"Yes?" he asked. "Who pays 'em?"

That was a blunt question. He wanted a frank answer, and he hoped it wouldn't be the answer he feared it might be.

"We're taught not to mention names," she replied.

He sat for a considerable time, rolling that answer over and over in his mind. It accounted for her prosperous appearance, then; it explained the girl of young beauty and palpable "of-the-people" origin, at leisure in mid-afternoon of a work-day, strolling for air on the yellow-back line of the park parallelogram, flirting with a sailor. Merri nursed no illusions about the social stratum to which the seaman was assigned. When a woman listened to him—in uniform—he had her placed as one of several sorts—this one was of that sort, eh?

She Took Merri's Arm After a Couple of Blocks.

"That's too bad," he said.

"What's too bad—for what?"

"Oh, nothing. It's none of my business. You've known me half an hour, and I'm not going to start in rewriting your life or passing any uncalled-for opinions as to this and that. But I don't mind a bit telling you this hurts me."

"Don't be a sap," she half whispered. "I'm nothing to you. You never saw me before. It's going to bother you a whole lot, when you're out in the middle of some ocean that I even couldn't pronounce, and I'm up there in one of the dozens of flats in one of the thousands of buildings in one of the towns where you once took a walk, isn't it?"

"Maybe," he said. "There are millions of girls in millions of places, but to everybody somewhere there is one in one place, and as he shuts his eyes and takes in the whole world, that one of all the hundreds of millions, in that one isolated spot in the billions of acres that hold all sorts of dwellings, from dives to palaces—that one in that spot outweighs all the others bound together in all the rest of the world.

"And I suppose there is one, some place, who'll shine for you when you're miles away, and there are lots of dames, or senoritas, or ma'mselles, or houris, or geishas right close?"

"There is."

"And where will she be?"

"Across this street, in that building."

She caught her breath midway in her windpipe. Bromidic as such answers may be to reading, eavesdropping, listening-in or listening-on audiences, they may still carry the suspense, the surprise, the climax and those other ingredients which compose drama to those who say them and to those unto whom they are said. Cuddles liked Merri on sight. And his demeanor had been a pleasant shock to her. And what he had now said jarred her and tickled her at once.

"Go 'way, Mr. Sailor Man," she told him. "This quick work shows itself up."

"Why? Don't you believe I care for you?"

"'Course not. How could you?"

"Don't you care for me?"

"I—well, that is, I"——

"Don't you care for me? Talk up; I won't take advantage of your answer. Don't you care for me—I mean a great deal?"

The girl hung her pert head.

Then she lifted and dropped it, slowly, gravely.

Merri's hand sneaked over and found her dimpled, soft, girlish hand, which had perhaps been born for work, but had cheated it, and which had certainly been born to be held in a big, strong hand, and was perfect for it.

"Then you can believe, can't you, that I love you?" he said, in her ear.

She lifted her face.

"Sailor Man," she breathed, "you've hit me a wallop so hard that I'm taking the count. This must be it, because I've heard a lot about it and never believed it, and now I feel it and don't remember anything like it ever before.

"I'm eighteen. And I'm an old-timer. I've played the riffraff around road shows, the come-and-go oilcans around Broadway revues, and the silk-lined real class on the midnight roofs. When I say I've played 'em, I mean I've been a kid who had a yen for fast cars and whoopy parties and crepe lingerie and a few stones.

"I haven't been bad—not so good, but not so bad. By that I mean I haven't been a gold-digger or a grifter or a badger-worker or a set-up. I never in my life answered mash notes or strange 'phone calls, and, until this hour, never flirted or was flirted with. Believe me or not—I guess it sounds watery.

"My ideas about some things haven't always been just what the Sunday editorials and the advice to young girls in a large city laid down. Some of the items of life which have appealed to some of the big preachers and great writers and highbrow thinkers as vital and all-decisive in a girl's life haven't hit me as being the most important things, at all.

"My mother was a showgirl. My father was an architect. My father got dippy about my mother in a cafe. My mother never cared a hatful of ozone about my dad. But they stuck it along together for years. My father used to teach me how to eat with a fork and how to read the English language intelligently and how to do what I thought was right and tell the rest of the world to take the gate. And he taught me that a slight corruption of one of the three graces had crept in through constant misusage. The world had Volsteaded those three sacred injunctions into 'Faith, Hope and Chastity.' He hadn't any prejudice against the third, but that third at one time had been billed as 'the greatest of these,' and that couldn't quite stand up under the new statute. He thought charity was still the greatest of these, even after it ceased to be named as being even one of these.

"So he took more pains to try and make me cheerful than he did to try and make me careful, and he cautioned me more against the pitfalls of false pride and fake prejudice than against the devil's temptations that lurk in the alcoholic content and in the velour landaulet.

"Maybe he did me a lot of harm. Maybe he didn't. Maybe I misunderstood just what he was shooting at, and maybe I got exactly his slant on ethics, morals, etiquette, political economy and feminine diplomacy.

"Anyway, I have found this: My dad had some great ideas, but he was a democrat in a republican world. The whole population seemed divided between a small gang of outlaws anxious to drag me far past where he ever dared to fear I'd venture, and the rest a committee on the whole to see that the book ideas were enforced to the letter—or thumbs down.

"I didn't string with the social bolsheviki to the limit. And I didn't scare as hard at the lily-pures as I might have. I sort of picked my own way along, falling for what I thought I had a right to do with myself what I wanted as long as it didn't cost anybody else anything—and discarding what offended my sensibilities, my conscience (such as it was) and my individual taste (such as that was).

"Now, we don't have to do a Kellerman into all the details. I've told you a few things, and you can guess the rest according to your best lights. But I'll make you a proposition, Mr. Sailor Man.

"Across the street I have as giddy and gaudy a little layout as any girl in New York could ask. I don't have to work, I don't have to worry. I have a couple of thousand in the bank, besides, and a few trinkets that Uncle Levinsky wouldn't turn up his nose at. I have youth, I have a fair flock of looks, I have a lot to look forward to and I'm ready never to look back. Besides, what's a whole lot more, I think I love you.

"Now, I'm willing and ready to go across the street—with you—and pack, and beat it—also with you. I ask nothing. The rest is up to you."

Merri sat, silent. His hand released her hand and found his own, and he dovetailed all his fingers in between the fingers of the other hand. He scraped his heel on the paving. He looked at her again for just the infant child of a second, out of the farthest corner of his near eye. Then he looked down again. Then he started to speak and decided it was not yet time. At last he spoke.

"Good-by, Cuddles," he said.

She looked at him sharply, intensely.

"That's it, then?" she asked, trying to keep the quaver out of her voice.

"It has to be," said he. "You've told me all about yourself. I've told you nothing about myself. I come from New Hampshire."

"What has that got to do with it? I wouldn't care if you came from Tasmania."

"If I came from Tasmania, everything would be different. But I come from New Hampshire. If you'd asked me ten minutes ago, I'd have told you I hated New Hampshire—and I thought I did. Why, I ran away from it—couldn't stand it—had no patience for it or sympatsy with it. But I guess New Hampshire is in my blood. The new third grace isn't new there, and it has run the old one right into the sea and drowned it."

"Just a second," she said. "Have you always lived by it and up to it?"

"I? Oh, no—it was written for women."

"Did you ever read that paragraph, in the same book, I believe, which had something to do with lifting up a certain girl, and throwing stones, and sinning no more?"

"Yes. But I was taught, like most Christians, to do as the superintendent of the Sunday school ruled, not according to all that had been ruled before, by holier teachers. I thought I resented it. I thought I hated it. I thought I was running away from it. But I wasn't. Good-bye, Cuddles. Good luck to you."

And he rose.

"Good-bye," said she. "Good-bye, Sailor Man," and she rose. "Some time, when you're out at sea, will you think of one girl of the millions, in one flat of the millions, who may be thinking of you?"

"I'll think of you often," he said. "But not at sea. I'm going back to New Hampshire—where I belong."

(C) 1921, International Feature Service, Great Britain Rights Reserved.

Epilo Entertainment

TWO SHOWS DAILY
Matinee .....2.30 P.M.
Evenings .....8 O'clock
WATCH FOR OUR SATURDAY "AD"

BESIDES THE GREAT FEATURE PICTURE WE OFFER YOU A SPLENDID SHORT-REEL PROGRAM AND THE BEST MUSIC IN THE CITY.

VAUDEVILLE
ARCHER & CARLOW
A BIG MUSICAL ACT—YOU CAN'T AFFORD TO MISS IT.

The Silent Threat of Hidden Danger

hung ever over the two vessels pushing into waters no man had ever sailed. This was the test Lucretia Eastman had agreed to, for the sake of the husband she could not love . . . . . .

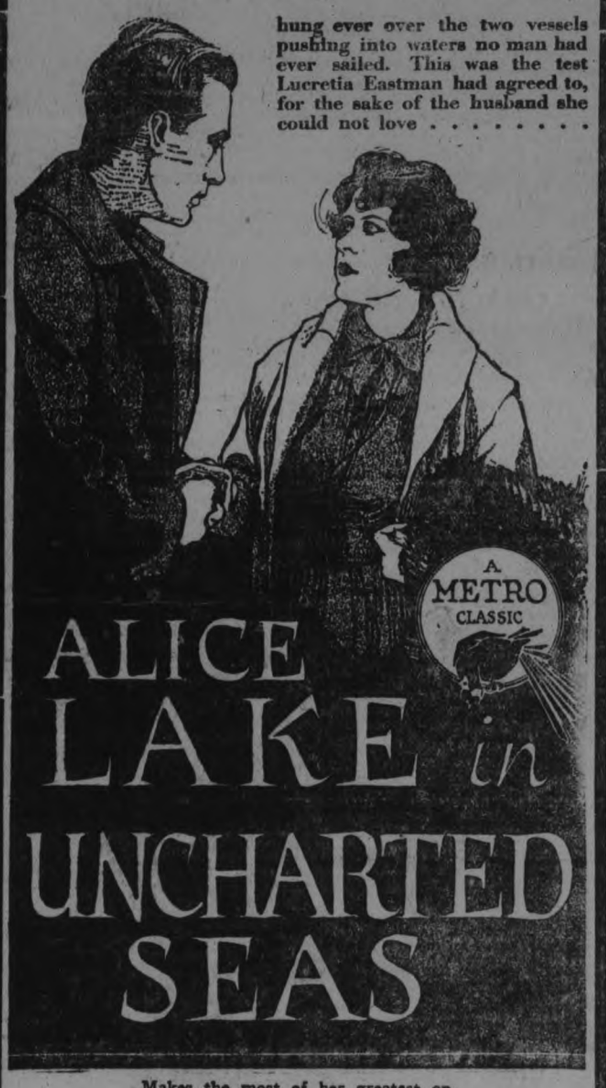

ALICE LAKE *in*
UNCHARTED SEAS

Makes the most of her greatest opportunity in this powerful photoplay
AND IT'S MORE THAN WELL WORTH SEEING

CHILDREN—LOOK!
AT THE MATINEE THIS SATURDAY SANTA CLAUS WILL BE ON HAND TO PRESENT EVERY CHILD WITH A BOX OF CANDY. DON'T FAIL TO COME EARLY. 500 BOXES WILL BE GIVEN AWAY. DON'T BE LATE.

FRIDAY NIGHT IS PROFESSIONAL TRYOUT NIGHT

Epilo Entertainment

BUSY CHILD IS GOOD CHILD.

At best prohibition and punishment will restrain a child only so long as the commands resound in his ears, or his skin tingles from the punishment, says Mothers' Magazine. His memory is short simply because his instincts and impulses surge up in him and obliterate all the commands that have been given him, and the whippings he has received. But if he has got into the habit of going down to his workshop when he has leisure to make something in which he is interested he will not be tempted to cut and mar and paint the piano. If he knows he can go to a public playground and have good games with his fellows, he will not wish to slide down the bannister or use the furniture to make a train of cars. There is no limit to what a resourceful parent co-operating with other parents can do to keep chldren helpfully and pleasantly occupied and so to divert their attention from "mischievous" actions.

GREAT REJOICING WHEN FIRST STEAMER ARRIVES.

QUEENSTOWN, Dec. 23.—(Canadian Press). — The arrival of the steamship Centennial State to-day was made the occasion of civic rejoicing, when the officers of the ship were welcomed by the authorities. The Centennial State is the first steamer to reach here from the United States since the restrictions were removed.

REGENT THEATRE HUNTER STREET

15 REELS ::: TO-NIGHT ::: 15 REELS

HAROLD LLOYD in
NUMBER PEASE

CARMEL MYERS in
THE KISS

Also POLO SERIAL, WESTERN FEATURE, CENTURY AND STAR COMEDIES

All Children will be given a Bag of "Candy Kisses" at our Saturday Matinee

—MATINEES 10c — EVENINGS 15c (Tax Included)—

HOCKEY

Playerse who have signed up with the Lakeview City League team, and any other players wishing a try-out with this team are notified that the first practice of the Lakeviews will be held at Brock street rink on Tuesday evening between 6 and 7 o'clock.

U. S. TURF WORLD IS STARTLED BY LANG.

Has Won Three Races on Two Successive Days.

NEW YORK, Dec. 22.—By Canadian Press.)—Canada may furnish the United States turf with its leading rider for the 1921 season. Recent developments point strongly to little Chick Lang, son of a Hamilton, Ont., fish dealer, for that coveted honor. Also in the running is Marinelli, whose father is an Italian cobbler in Newark, N. J.

Lang has startled the local turf world by riding three winners on two successive days. He has won nine races within five days and heads the list here. Marinelli, starting riding the same day with mounts not carefully chosen, has been lucky to get home in front just once. Marinelli's record for the season is 119 winners. Lang's is 116. Lang is moee eagerly sought by horsemen than Marinelli because he brings a five-pound allowance in selling and claiming races and a three-pound allowance in handicaps. Lang has had his employer, James Arthur, the same who developed Rodriguez, Ritchcreek and L. Morris busy selecting the most desirable mounts from among the many bids.

Marinelli has virtually been forced to make his own engagements. He came with orders to report to Trainer Albert Simons until the return of his manager, Trainer Tommy Griffin, from California. Simons has Cotilletti and Gantner to look out for. Marinelli has necessarily been deserving of only third consideration in the Simons establishment.

Arthur has refused $10,000 for Lang's contract. The yoongster can ride at ninety-eight pounds today. Unless he grows like a weed he ought to be good for at least four years more as a lightweight. Arthur has not decided whether Lang will be sent to Mexico with the division of the stable which is intended for racing at Mexico City during January and February. If he does there will be a gloomy army of Lang followers here.

POLICE ORDER HITS GAMBLING.

Employers of Men Found in Raided Establishments To Be Notified.

NEW YORK, Dec. 23.—All business places in the city hereafter will be potified if any of their employes are found in gambling institutions when raids are made, according to Dr. James W. Inches, police commissioner.

The commissioner decided on this procedure following a favorable report from the Cadillac Motor Car Co., after this action had been taken in the case of employes of that institution who were found in a Michigan avenue gambling house.

Due to defects in the law police find it difficult to put gambling institutions out of business. The gamblers are aware of this condition, and as a result of gambling places of all descriptions are springiug up in the downtown section "like mushrooms."

Employes Chagrined

Charles W. Carson, industrial manager of the Cadillac company, wrote Inspector John A. MacLennan as follows:

"All the men who were taken in the raid at 4229 Michigan Avenue a few days ago have been interviewed by myself and the superintendents of the plant. Practically all of them have admitted that they were there to bet on 'the ponies.' Most of them are mightily chagrined to think that they got caught and all of them vow this is their last offense.

"We have given each man one more opportunity to make good on the job on his promise not to repeat the offense. I posted a notice in our factory covering the matter, a copy of which I am enclosing for you.

"I am sure the whole proceeding has had a very salutary effect on our organization. I appreciate your promptness in this matter very much."

Man Who Bets is Loser

The notice which Mr. Carson has posted in the Cadillac plant follows in part:

We all know that the only persons benefited by gambling are those who conduct the gambling house, the man who bets always comes out poorer than when he went in.

This notice is to state that in the future any man who works for the Cadillac Motor Car Co., and who is found using his money for gambling purposes, will be relieved of his job immediately and the job given to some one who needs the money to buy food, clothing and the other necessaries of life.

Also, if we find any one with a racing form in his possession while in our plant, we will assume that he has it for no good purpose and deal with him accordingly.

Explains Difficulty

In explaining to the commissioner the difficulty the police are having with gambling institutions which take bets on horse races, William P. Rutledge, superintendent, says:

"The elimination of handbooks is a very difficult problem, since the courts have ruled that the law prohibiting the sale of form sheets posting odds on horses and having the same shipped through the mails was unconstitutional.

"The courts have ruled that men can not be prosecuted for accepting bets on horses which are assumed to be racing, unless the officer can prove by an eye-witness that the horse actually raced on that day and at the time and place mentioned on the betting ticket, which may be at New Orleans, Havana or Tijuana."

FARMER FOUND DEAD.

REGINA, Sask., December 23 (Canadian Press). — With a rifle by his side and a bullet in his head, Louis Lett, a farmer of Tisdale, Sask., was found in front of his barn door on Wednesday, according to a report received by the Provincial Police. An investigation is being held.

CITY LEAGUERS MEET SATURDAY

ALL CLUBS NOT REPRESENTED AT MEETING TO DRAW UP SCHEDULE.

At the City Hockey League meeting last night, Lakeviews were drawn to play C.G.E. in the first game of the schedule. This left Wm. Hamilton A.A. to meet Bankers in the second contest of the opening double bill. It was decided to open the championship race on Wednesday, January 11th.

The president and first vice-president of the League and the manager of the Lakeviews attended the meeting last night.

It has since been learned that the decisions of the meeting are not acceptable to all the clubs, and in view of this situation the President has called another meeting, to be held at the Chamber of Commerce on Saturday evening at 7.30 o'clock.

ONE OF WONDERS OF SCIENTIFIC WORLD

NEW YORK, Dec. 23.—(Canadian Press.)—Orville Wright, pioneer airman, who made the world's first successful airplane flight on December 17 eighteen years ago at Kitty Hawk, N.C., recently declared that the progress made in the development of power-propelled planes since that time was one of the wonders of the scientific world.

"Flight seems so easy today," he said in a statement issued at the offices of the Aeronautical Chamber of Commerce of America, 'that one naturally wonders at the long delay in its accomplishment. Yet eighteen years ago because of thousands of failures, flying was classed with perpetual motion and the few who expressed belief in its possibilities were looked upon as mentally unbalanced.

"Up to 1900 only a few measurements of airplane wings had been made along successful lines and most flying experiments had been made on clumsy, unscientific plans which if continued would have postponed the accomplishment of flight for centuries.

"The problem was not one to be solved by guesswork. Duechemin, about the middle of the last century, published a formula for calculating the pressure on planes at different angles—Lilienthal, in the eighties, published his measurements of several curved surfaces, with other valuable scientific work, and Langley, in the nineties, published his measurements of plane surfaces, corroborating the earlier work of Deuchemin. It was to the work of Lilienthal, however, that I and my brother were most deeply indebted.

"Owing to various defects in the systems of measuring, all of this work was found too inaccurate and too meagre for purposes of design. In 1901, my brother Wilbur and I, having proved by actual gliding tests the inaccuracy of these tables, began a scientific study of the subject. We designed new types of measuring instruments and made measurements of hundreds of differing wing surfaces in a wind tunnel. It was due to the accuracy of these measurements that we were able, in 1903, to design a new type of biplane, almost entirely from calculation, which was capable of lifting itself and an operator into the air with a crude motor weighing more than 12 pounds per horsepower.

"We had already developed a new system of control, the system with which our name has been so largely connected.

"The flight on December 17, 1903, was of 59 seconds duration at a speed of 30 miles an hour. Today continuous flights of more than 24 hours have been made, with speeds in excess of 175 miles an hour. Many laboratories in all countries are now at work in this field of science."

TRIBUTE TO HEADMASTER

M. A. Sorsoleil, B.A., Honored by Pupils and Saff

TORONTO, Dec. 22. — Members of the teaching staff and pupils of the Normal Model School yesterday paid honor to Milton A. Sorsoleil, B.A. headmaster for 19 years who has resigned his office to take up duties as assisant director of technical education with the Provincial Department in January. An address, read by Thornton Mustard succeeding headmaster, expressed the loss felt upon M. Sorsoleil's retirement. Many he said, would attribute personal success in life to his encouragement and inspiration . . .

On behalf of the pupils a presentation of an easy chair was made by Katherine Grand and Sylvia Walker. Miss M.K. Caulfield presented a gold watch on behalf of the staff, and Miss N. Ewing presented a buket flowers to Mrs. Sorsoloil. Mrs. Egerton Ryerson Young presented to the pupils a set of works of her late husband, distinguished missionary and writer, of the Canadian Northwest, who attended the school 50 years ago. Three of his grandchildren are present pupils. Christmas Carol singihg was conducted by A. T. Cringan, Mus. Bac.

SEVENTH ANNIVERSARY.

ROME, December 23 (Canadian Press). — The seventh anniversary celebration of the coronation of Pope Benedict, postponed from 6th September, was held yesterday in the Sistine Chapel in the presence of numerous church dignitaries and the Diplomatic Corps in Rome.

IRISH QUESTION

LONDON, Dec. 23.—(Associated Press).—The big questions at issue between the British Government and the representatives of the Irish Republican Parliament have been:

Shall Ireland become entirely independent or, if it remains within the British Empire, shall there be two separate governments in Ireland, one for Ulster and one for the rest of the country?

Prime Minister Lloyd George has refused to consider any proposal which would put Ireland outside the Empire.

The Sinn Feiners refused to admit that Ireland should be split in two parts.

Ulster refused to unite in one parliament with the Sinn Feiners. It has organized a parliament of its own under the Government of Ireland Act.

The Sinn Feiners refused to set up a parliament for the south of Ireland, as proposed in that Act. They adhered to their own Irish parliament, called the Dail Eireann, which they had set up independently as the governing body of the Irish Republic.

That was the situation when the truce began last July, after King George had made a conciliatory speech at the opening of the new parliament in Ulster.

The purpose of the negotiations now in progress, as defined by Lloyd George and accepted by the Sinn Fein representatives, is "to ascertain how the association of Ireland with the community of nations known as the British Empire may be best reconciled with Irish national operations."

The conferences began in July. Both sides have at times entertained higher hopes of a final and satisfactory settlement probably than at any time since the Irish question became a thorn in the side of the British Empire, but there have been several crises when the negotiations seemed doomed to failure.

The first of these occurred when Lloyd George offered to de Valera at consultation in London a form of self-government in Ireland something like that prevailing in the British Dominions. The Dail Eireann utterly rejected this proposal on the ground that it did not afford even genuine Dominion rule. For a time it seemed that a deadlock had been reached.

Lloyd George endeavored to resume negotiations, but this move seemed likely to be balked by de Valera's insistence that the Irish delegates to such a conference must be accepted as having derived their authority from a free and independent Ireland. The British Premier refused to concede that point as, he said, it would constitute a recognition at the very outset of Ireland's claims for separation from the British Empire.

This obstacle was overcome by the two parties agreeing upon Lloyd George's formula that the purpose of the conference should be to ascertain how Ireland's association with the Empire might be best reconciled with Ireland's national aspirations.

Under that formula, meetings have been in progress since early October. The proceedings have been secret. It has been reported, however, that British representatives submitted a plan to give Ireland a status of "association" with the Empire and to allow her an almost complete measure of self-government to be governed by separate parliaments in Ulster and South Ireland, respectively, and by a central council jointly chosen.

This brought Ulster again into the negotiations and compelled Premier Lloyd George to defer his trip to the Washington Conference on Limitation of Armament so that he could devote his time to an effort to overcome Ulster's hesitation or objection to co-operate with the south of Ireland in any form of common government.

The general understanding was that the Sinn Fein delegates insisted that there must be no partition of Ireland into the north and south with different forms of government and different relations to the Empire.

To reconcile these conflicting viewpoints, Lloyd George invited Sir James Craig, the Ulster Premier, to come to London in the first week in November to talk things over. The situation was so delicate that Sir James desired the support and advice of other Ulster leaders, and finally all the members of the Ulster Cabinet were called to London. Unionist opinion in England has been steadfastly against any "coercion of Ulster." It was generally conceded that one of the most difficult stages of the negotiations had been reached.

DEFENDED COST OF CANAL

BELMONT Dec. 23.—(Canadian Press).—Sir Adam Beck here last night declared criticism of Hydro as unfair and defended in cost and purpose of Chippewa power development. He ridiculed the suggestion that the province should take power rights from Municipalities and administer them as Provincial undertaking and challenged Premier Drury if he really desired to secure benefits of cheap power for farmers to cause Provincial grant to apply to secondary as well as primary lines and make it retroactive so that rural districts which have already installed Hydro should benefit

"SAY IT WITH SMOKES"

The Store that gives you the Baseball and Hockey Scores, can give you the same service in your Gift-buying.

If it's for "Him," why not a Box of Choice Cigars, a Hundred Best Quality Cigarettes, a Companionable Pipe, or a Cigarette Case he'll be proud to show his friends?

—— THE RIGHT GOODS — THE RIGHT PRICES ——
AT THE WRIGHT STORE

EDDIE WRIGHT "Everything in Smokes"

'Phone 169J. ::: 329 GEORGE STREET

sd-14-16-19-21-23

Grand Trans-Canada Theatres, Ltd.

HOME AGAIN

Monday XMAS MATINEE Tuesday and Wednesday

PETERBORO'S FAVORITES
The REX STOCK CO.
(With Rex Himself)
IN THE COMEDY SENSATION OF A DECADE

Parlour, Bedroom and Bath

SPECIAL NEW SCENIC PRODUCTION THROUCHOUT | 2 VAUDEVILLE ACTS AND ENTIRE CAST IN PLAY

—Usual Prices—20c, 30c, 50c; Gallery 10c. Seats Now—

AT THE THEATRES

AT THE REGENT.

It is unusual that a photodrama is filmed on the actual locale of the story, but that is the case with "The Kiss," the Universal picture in which Carmel Myers will be seen at the Regent Theatre to-night. The story paints a romantic chapter from old California history and it was filmed under the direction of Jack Conway on the site of an historic old rancho near San Juan Capistrano.

AT THE CAPITOL.

A very unusual picture, with dramatic and tense situations, is "Uncharted Seas," at the Capitol this week, with the attractive Alice Lake in the stellar role. Backgrounds of icebergs in polar seas, of a terrible wind storm which sends the huge white cakes crashing down on the party that struggles valiantly through cold and sleet, of the Northern Lights sending their weird streamers up into the cold sky, they all provide a dramatic setting for a story of love and passion which begins in a New York drawing-room, and ends at "the top of the world," with a peculiar suddenness. Their several parts are enacted by the chief characters with a strong fidelity to life which lends much to the attraction of a thrilling production.

The music rendered by the Capitol orchestra for this feature is most appropriate, and adds immeasurably to its presentation, and the balance of the short-reel programme is excellent, with a funny comedy.

Archer and Carlow supply the vaudeville element, in a heartily encored act of musical specialties, the feature being the musical bottle stunt.

AT THE ROYAL.

The man, woman or child who hankers for a thrill can procure their heart's desire by seeing the wonderful seven reel picture called "CONFLICT" at the Royal. As noted in yesterday's issue seven of New York's greatest journals devoted space to the daring stunts of Priscilla Dean in this amazing picture. As part of her work in carrying out the exciting incidents of this great play Miss Dean in riding rolling thirty inch thick saw logs as they flush and fall in the foam crested waves of turbulent rapids recalls two lines of the change of the Light Brigade "Into the jaws of death, into the valley of hell"! The wonder of it is that this intrepid girl refused to let the dangerous task of riding logs through the awful rapids to be played by a "double". As the huge logs weighing a ton each are tossed about like corks and flung bodily into the air, although one slip of the foot meant certain death, Miss Dean plays an actual part that many seasoned Lumberman would refuse. Every yard of her progress among the whirling logs in a death defying feat that will never be excelled in the history of lumbering. The three reel Western picture is something unique being a comedy played by cowboys. The other films for tonight are also of exceptional interest The Royal confines its business to moving pictures alone. Money that we could save by putting on a cheaper picture service and giving vaudeville is spent on procuring the best pictures available. The Royal is strictly a picture theater and our patrons get the benefit.

Free Matinee To Children

At tomorrows matinee all children will be admitted free as a Christmas g.ft.

AT THE GRAND.

REX STOCK COMPANY.

When the Rex Stock Company decided to play "Parlour, Bedroom and Bath" for the re-opening bill on Monday afternoon, December 26th, they chose a sure fire hit, and Grand audiences should greet the popular players with genuine enthusiasm. The play is of the variety which appeals most to the average run of theatre-goers. It is a genuine farce and gives ample opportunity for the gales of laughter will emanate from all sections of the house when Rex makes his first appearance. The public never seems to tire of the genus "bedroom farce," but this play evidently has something to do with a pocket-edition apartment or flat. There are three rooms mentioned. Can't you see at once the usual seaside hotel with its cosey living-room or parlour furnished in conventional catalogue style for out-of-town hotels, the adjoining sleeping chamber and the all-important bathroom? I wonder if Rex figures prominently in the last named apartment? It really is only done in the movies seemingly, but so often in modern dramas the hero splashes about in a luxurious bath, while the audience looks on indifferently at the apparently wanton destruction.

At any rate, there are very funny situations, strange complications, a good deal of right-up-to-the-minute dialogue and a much worried husband. Also, there is a surprise in store for the Grand patrons. The regular cast is augmented by the addition of a talented and clever actress, who joins the Rex Company and who will appear on Monday. Miss Florence Winters will be a valued acquisition and will become instantly popular. Don't forget, Monday, matinee and night, at the Grand Theatre.

SEVEN YEARS IN PRISON.

MONTREAL, December 23 (Canadian Press). — John Lavoie, member of a gang of thieves who specialised in breaking into small stores and private resdences, was found guilty of burglary here, and sentenced to serve seven years in the St. Vincent de Paul Penitentiary.

PLAYER ROLLS AS GIFTS.

Delight your player piano friend with a nice selection from our new supply of rolls. Greene Music Store, Charlotte street. 14-148

ROYAL

M. PAPPAS, Owner and Manager

15 FIRST RUN REELS 15

EXTRA SPECIAL

"CONFLICT" Reels 7

PRISCILLA DEAN, in Sensational Drama of the Northland, with Five Big Thrills never screened before. Seven of New York's Big Dailies give this Picture special praise.

"RANGE RIVALS" Reels 3

A Fascinating Love Story of the Far Western Plains, with Superb Cast.

"Robinson's Trousseau" Reels 2

A Comedy of High Life that is a Scream from start to finish.

LOVE STORIES, COMEDIES, AND DRAMAS—All-Star Cast (3 Reels).

—Such a Bill at any other Theatre mould cost you 50c—but as the ROYAL confines itself to Pictures alone, we are able to give this Big Picture Show at Hard Time Prices—

ALL CHILDREN ADMITTED FREE TO-MORROW AT MATINEE AS A CHRISTMAS GIFT

MATINEE—CHILDREN 11c MATINEE—ADULTS 16c

Evening 16c to All INCLUDING WAR TAX

—COME EARLY AND ENJOY THE WHOLE SHOW—

::: :: GOOD MUSIC :: :::

GOOD MUSIC

Sports

MANY PLAYERS AT THE FIRST HOCKEY PRACTICE

ALL THREE OF PETERBOROUGH'S O. H. A. TEAMS WORKED OUT AT BROCK STREET RINK LAST NIGHT—PLENTY OF JUNIORS IN LINE.

The hockey season opened with a bang at Brock street rink last night, when all three of Peterborough's O. H.A. teams had their preliminary canter. A whole regiment of players turned out and the puck had a lively session from 6 o'clock until 9.30. The railbirds were on hand in droves, all anxious to get a line on the prospects for the season and there is every evidence of an unusual interest in hockey.

The Holy Name Society's O.H.A. squad were the first bunch to step out on the ice and they had a lively work-out under the direction of Coach Jerry Coughlin. The H.N.S. crew have the majority of last year's team in line, losing only Bergoine and Collins, who are over age and Sabatino, who will be in Lakefield this year. They have three or four candidates for the goaler's job, two promising forwards, "Scotty" McPherson and Killoran, who were with St. Peter's school last season, and two youngsters from Trenton, Lemoire and Barre. There will be no difficulty in selecting a rattling fine forward line, for Ranger, Legon, Foley and Pethick of last year's team are all stepping along in great style, and if they can build up a defence with as much class as the attacking division the team will give them all a fight.

The P.A.A.A. intermediates were the next bunch out, with Walter Smaill in charge of the work-out. He divided them into two squads and let them go to it, devoting the evening to getting a line on the material so that he will be in shape to begin building up a team. Among those out were K. Murray, Jackson, Pete Thornton, Sheehan, Gillespie, Williams, Ford Graham, Burgess, Tingley, McMartin, J. Murray and Collins. Burgess, who hails from Nova Scotia, where he played with the Dalhousie University team, made the most favourable impression among the new material out. He is fast, a clever stick-handler, and showed a willingness to play combination that was promising.

The last squad to show their wares for the evening were the P.A.A.A. juniors— just about thirty-five of them. Coach Smaill had to work them in five minute shifts there were so many youngsters out, and he expects to be able to select a line-up from the small army of recruits that will give a good account of themselves. It is expected that the P.A.A.A. juniors will do some of their practising at the Armouries rink until the squad is whittled down to workable size. There is no lack of material and the youngsters will be given every chance to make good.

SPORT GOSSIP

Arnold Oss, University of Minnesota athlete, has won nine "M's" while at the university.

Dr. Charles H. Strub, president of the San Francisco club of the Pacific club of the Pacific Club League, has announced that the New York Giants will train in California next spring.

Dr. "Jock" Sutherland, coach of the Lafayette football team, has been awarded the official "L" by the college 'varsity "L" club. This is the second letter given Coach Sutherland during his three years as mentor to Lafayette. Lafayette was undefeated during the football season of 1921.

John D. Martin, executive of the Southern Association, announces that Umpire Bill Brennan will be back with his organization in 1922 after Brennan's second trip to the National League.

Louis Plenta, manager of the Lansing foot ball team, professionals, is inviting the 10 leading professional teams of the state to send representatives to Lansing after the holiday for a conference. Plenta figures to form a "Big Ten" in professional football from among state teams.

Charles William Muldoon, chairman of the New York state athletic commission, has refused to ban the rolling and flying falls in wrestling.

Jack Kelly, world's sculling champion, will race Walter Hoover, Duluth, on the Schuylkill River next spring.

Athletics and the Brooklyn National's are considering training at Eagle Pass, Texas.

Johnny Mohardt, Notre Dame star has announced that he will enter Harvard following graduation from Notre Dame. He will be ineligible for athletics.

Columbia's swimming team defeated McGill last night, 37 to 16.

Jake Schaefer, world's 18.2 champion, has won the first two block of his 3.2000 point match with Roger Conti at Philadelphia. He is leading the French cueist, 800 to 247.

ARMOURIES RINK IS NOW READY

The rink in front of the Armouries, which is being run under the auspices of the Peterborough Rangers, is now open to the public. A large ice surface has been prepared and is in excellent condition. Capt. Winterbottom is in charge.

COPYRIGHT, KEYSTONE VIEW CO. NEW YORK

ENGLISH PRINCE DEMONSTRATES HIS SKILL AS A MARKSMAN

The Duke of York (second son of King George of England) successfully bringing down a pheasant. With him is Lady Rachel Cavendish.

BELLEVILLE HERE FOR GAME ON WEDNESDAY EVENING

Local fans will not have to wait long to see the P.A.A.A. intermediates in action, for the management has been successful in arranging for an exhibition game for next Wednesday night at Brock street rink with the fast Belleville team. It is several years since the Belleville crew were seen in action in Peterborough and the game should be a rattling good exhibition. It is likely that concessions will be made in the matter of substitutes to allow each team to work out its material and in this way the pace will be hot from start to finish. If the cold weather continues, both teams will be in fairly good shape, as they will have had nearly a week's hard practising under their belts. "Soup" Goyer, Vernon Weir and other well known Central League ball stars will be here with the Belleville team and the game will be a fitting start for what promises to be a good season.

DISTRICT SPORT COMMENT

Lindsay Post: The schedules for this group in the O.H.A. were drafted at a meeting held in Peterborough on Tuesday, 20th, at which Lindsay had no representative. The local men were informed but told the Peterborough men to go ahead and make out the schedule as long as they arranged no conflicting dates. Lindsay never, in any way, consented to the splitting up in groups of the teams. This is a thing that they have been trying to get away from all the time. The Petes have dropped their weak team in with Lakefield and left the rest in a group by themselves. This arrangement will be strenuously objected to by Lindsay.

Lindsay Post: Where is the Lindsay hockey coach? Time he was on the job and at work with the boys. The ice will be ready in a few days and the boys are practically all signed up.

Lindsay Post: The friends to the south are a foxy lot.

The Port Hope Guide opines that the Lindsay Association does not need a ladies' hockey team as, if their memory serves them aright, the Lindsay Intermediates play like a bunch of old maids.

The Lindsay skating rink, which has been the property of Mr. J. Parkin, of Winnipeg, has changed hands. Mr. John Carew, of Lindsay, is the purchaser. The rink has been leased to Mr. George Coombs for season. Next year, it is understood, Mr. Carew will make important changes in connection with the structure.

With a view to developing players for Oshawa's coming O.H.A. teams, a league has been organized comprising two series, Junior and Senior. Up to the present time four teams have entered the Senior competition, while five entries have been sent for the Junior series.

A special meeting of the Bobcaygeon Hockey Club was held in the G.W.V.A. Hall, Bobcaygeon, Tuesday evening. The meeting opened with the manager, Mr. L. McQuoit, in the chair. The minutes of the last meeting were read and passed. The necessity for the meeting was to approve of the terms for the rink for this season. Everything was satisfactory and now the only thing lacking is ice for hockey. A new treasurer had to be appointed as Mr. Wilson, who is at present the treasurer, is leaving for Fenelon Falls. Mr. Bulger was elected to succeed Mr. Wilson. The meeting adjourned until the next regular meeting.

Belleville players have had their first ice practice. The following is their probable team:

Pat. Boland, in goal: Canning, a former junior, who will likely play defence; Harold (Bouncer) Holway also billed for the defence, and Sammy Symons, Vernon Weir, Soup Goyer. Hagerman was there and the younger Holway, who, however, may play with the juniors. If he does he will be a tower of strength to them. Bill Green was not out, nor was Daw Whelan, although at the rink. Gunner Arnott was present also as a spectator. It is doubtful if he will play this season.

EDISON RECORDS.

Edison Disc and Blue Amberol Records make very acceptable gifts to the Edison-owning friend. Complete list at Greene Music Store, Charlote Street. rd-148

GIVE HIMSELF AWAY.

A young man sat in a parlor alone. To him, a beautiful girl entered. Thereupon the young man arose, took six cigars from his upper waistcoat pocket, laid them carefully on the piano, and then advanced towards the girl passionately, his arms outstretched.

But the girl drew back.

"You have loved before," she said.

DUFFUS MOTOR SALES

Announce that their Supply Department will be open on Christmas Day during the following hours:

8.00 to 11.00 a.m.
2.00 to 4.00 p.m.
8.00 to 9.30 p.m.

JOSEPH J. DUFFUS

P. A. A. A. JUNIORS WORK OUT TO-NIGHT

The P.A.A.A. juniors will practise to-night at the Armouries rink, which has been secured for the two hours between 6 and 8 p.m. All junior players anxious to try out for the O.H.A. series are invited to this and subsequent work-outs of the P. A.A.A. squad With two hours available for practise to-night there will be an opportunity for a large number to work out

LAKEVIEWS WILL PRACTICE TUESDAY

Walter Smaill, the P.A.A.A. sports director, is arranging a Junior City League which promises to produce lots of hockey for youngsters inside the Junior O.H.A. age limit. The preliminary games will be played at the Armouries rink, with the finals at Brock street rink, and no Senior City League or Junior O.H.A. men will be allowed to compete. Players who will be under twenty years on the 1st of January next will be eligible for this league. Teams wishing to enter are asked to leave the name of their team, and the manager's name and address with Mr. Smaill at the Y.M.C.A. before Tuesday. An organization meeting will likely be held on Tuesday night.

BOWLING

KNIGHTS OF PYTHIAS TOOK TWO FROM THE LAWN BOWLERS

Last night the K. P. gave the Lawn Bowlers quite a surprise when they took two out of the whole from the Leaders in the Business Men's League. For the K. P. Parker was in great form rolling 669. Solomon was next with 615. For the Lawn Bowlers Curvin was high with 636 Barrette also over the 600 mark: Maynard 514. Following are the scores,—

Knights of Pythias

Parker	166	181	222—	669
Heaslip	150	88	167—	414
Thomas	98	103	137—	338
Solomon	164	241	210—	615
Dummy Score	140	140	140—	420
	727	853	876—	2456

Lawn Bowlers

Maynard	125	120	129—	514
Gillespie	135	109	136—	380
Barrette	258	202	145—	605
Curvin	232	181	223—	636
Dummy Scoe	140	140	140—	420
	960	725	843—	2555

It Pays to Advertise.

Phone 768 **SAVE MONEY** Hours 8 to 11

WHEN BUYING YOUR XMAS GIFTS

Drop in and let us at least suggest one of your Christmas gifts. We have for your inspection some of the highest grade Tobaccos that can be had. Exceptional reduced prices marked on each article or package.

Pipes, from ....50c Up	Cigar Cases, $1.00 Up
Pipes, in cases, from .....$4.50 to $20.00	Cigarette Cases at .....25c to $7.50
Dunhill Pipes, from .....$6.00 Up	English Pouches at .....35c to $5.50
Cigars, done up in solid wood boxes, box .....75c Up	Cigar and Cigarette Holders ....25c Up

Crethan Chocolates

We also have for your inspection some of the very highest grade Chocolates, which we have secured from private stock at a reduced price. This enables us to sell them at very much less than the regular retail price.

L. YEOTES 339 George St.

Canada's Favorite Pipe Tobacco

OLD CHUM

In tins and packets

The Tobacco of Quality

FREE GOOSE
GOOSE! GOOSE!!
GOOSE !!!

MEN! With every Suit or Overcoat sold FRIDAY or SATURDAY we present you with a FREE GOOSE.

Our Geese are almost as good as our Clothes.

OPEN UNTIL 12 O'CLOCK SATURDAY.

CRESCENT CLOTHES SHOP

CAPITOL THEATRE BUILDING

ROBERT FAIR & Co., Ltd.

Christmas Suggestions

For To-morrow "Saturday"

BLANKETS
Give an All-Wool Blanket They are $3.00 to $5.00 less than last year
Pair
$10.00
$11.00
$12.50

COMFORTERS
Cotton-filled
$3.50 to **$15.00**
Eiderdown
$20.00 to **$28.00**

SILK COMFORTERS FOR BABY'S CRIB
$3.98 $4.50

LAMP SHADES
Small Wire Shades with silk lining
That were $1.00
To clear at, each
50c

ALL-WOOL HEATHER HOSE
Plain and ribbed
Per Pair
$1.50 and **$1.75**

PARASOLS
Fancy Handles, specially suitable as gifts
$4.00 to **$6.50**

HANDKERCHIEFS
Ladies' Initialed Handkerchiefs, 6 in box 75c
Ladies' Boxed Handkerchiefs, 1, 2 and 3 in box, for ..... 25c to $1.00
Ladies' Pure Linen Handkerchiefs, hemstitched, each 25c, 35c, 50c
Men's Pure Linen Hemstitched Handkerchiefs at, each 35c, 50c, 65c
Men's or Ladies' Pure Linen Initialed Handkerchiefs, each 50c
Men's Pure Linen Handkerchiefs, 3 in fancy box, for, box $1.50

SILK HOSE
Much lower in Price.
Quality better
$1.50 to **$3.25**
Pair

UMBRELLAS
Are useful gifts
$4.00 to **$5.50**

COLORED SILK HOSE
Navy, brown, white, sand and grey
$2.25 to **$2.75**
Pair

AUTO RUGS
Auto or Couch Rugs
$10.00 $15.00

FANCY SILK HOSE
Navy and black with white silk clock.
$2.75 Pair

MEN'S SILK HOSE
Black or brown
$1.10 Pair **$1.25**

BEACON BATH ROBE BLANKETS
make warm friends.
72 x 90 inches
Suitable for men or ladies
$8.90 Each

HEATHER HOSE
For men, and winter weight
90c Pair

$25.00
Gives You the Choice of Any
SUIT or COAT
in Our Store That Sells Up to $65.00
Many have Fur Collars of Beaverine, Opossum, French Seal.

WICKER LAMP SHADES AND BASKETS
In great variety

TABLE CLOTHS
Pure linen
2 x 2, 2 x 2½ and 2 x 3 yards
$5.00 to **$14.00**

EIDERDOWN KIMONAS
$8.50 to **$16.50**

WHY NOT A WOOLLEN SCARF?
BRUSHED WOOL SCARFS
For boys, men and ladies
Assorted colors
9 to 14 inches wide
$1.00 to **$3.00**

PURE LINEN NAPKINS
20 x 20 and 22 x 22 inches
$6.00 to **$14.00**

PADDED SILK KIMONAS
$11.50 to **$17.50**

SHAWLETTES
Large sizes
Beaver, grey, green, turquoise
$4.00 $5.50
$12.00

ALL-LINEN TABLE SETS
1 Cloth and 12 Napkins
$20.00 to **$30.00**

SWEATER COATS
$8.75 to **$12.00**

SCARF AND CAP SETS
Knitted in peacock blue and American Beauty
$4.00 Set

FANCY TOWELS
Never have we displayed such a large variety at such low prices
Plain and brocaded with 5-inch Jacquard border
Price range
75c to **$2.00**
Each

GIFT BLOUSES
In great variety
$5.00 to **$10.00**

INFANTS' JACKETS
Lovely Woollen Jackets
Silk trimmed
$1.00 $1.65

WILTON RUG
Oriental design
6 feet 9 inches x 9 feet
$49.50

BISSELL'S CARPET SWEEPERS
$6.25 $7.00

SILK MUFFLERS
For everyone
Plain and with stripe, fringe
14 x 54 inches
$2.50 to **$3.95**

WILTON HEARTH RUGS
With or without fringe
27 x 54 inches 36 x 63 inches
$7.95 $15.00

CITY AND GENERAL

WANTED
Used tires highest price paid. 'Phone 2123. 26d 120 470

DR. T. P. McCULLOUGH.
Eye, Ear, Nos .d Thr.:t Specialist. 166 Brock street. Pho : 36W. dtf

CHRISTMAS GIFTS.
Lowest prices in the city. Very low expenses help us to sell cheap. Hundreds of presents to choose from. Open every night. R. C. Braund, 55 Park Street, and Bargain Arcade, Charlotte Street. 3d-148-486

SKATES, FITTED ON BOOTS SCREWS INCLUDED, 25c PAIR
Skate Grinding Unexcelled, 15c. pair. Two machines; quick service and quality combined at Taylor's, 219 Hunter street west. 12d 149 300

DR. E. E. HARVEY.
Office and Residence, 212 Brock Street. Office hours, 1.30-4.30 p.m. and 7-8 p.m. Sunday, by appointment. Special attention to Diseases of Children, and also to Diseases Peculiar to Women. dtf

LUMBER FOR SALE.
(1920 Sawing).
Spruce, Pine or Hemlock — all sizes — Rough or Dressed. It will pay you to get our prices. The Kawartha Lumber Co., Lakefield. mwf-15° 1859

THAT GRAFONOLA OFFER.
The Greene Music Store are repeating their special club offer of a fine full Cabinet Grafonola on Club terms of $1.00 down. Full particulars in Wednesday's Examiner. 3d-1.8.

HARDWOOD $12.00 CORD.
We are unloading cars of Hardwood at rear of Kinnear's, George Street, cut and split, at $6.50 per load, $12.00 a card; also a car of Mixed Wood at $5.50 per load, $10.00 per cord, cut and split. Telephone your orders to 1195W or address 326 Water Street. 6d-151-480

DON'T DELAY.
We can give you better attention now than when the season's rush begins. Have your Furniture reupholstered better than new, with finest selections of Tapestries, at Reasonable Prices. The American Upholstering Co., 221 Hunter Street. Phone 697—Nights and holidays. 396-dtf

RECORDS DOWN.
New Columbia records, that were $1.00, for 60c., or 2 for $1.15, and the $1.00 Brunswick records now 75c. at Greene Music Store, Charlotte street. 3d-148

TOYS! TOYS!
See the Toy Counter at T. Price & Son's Store, at 209 Stewart Street (near Dalhousie Street). Also see Special Prices in Groceries. Every 25c Purchase entitles you to One Guess on the Big Candy Cane. Open Every Evening Until Xmas. 4d-149-481

RECORDS 50c EACH.
We have 300 or 400 Records, absolutely new, which we will sell for 50c each while they last. You are invited to call and look them over.
ROYAL MUSIC COMPANY,
Corner Brock and George Streets.
OPEN EVENINGS. 3d148

RETURN ENGAGEMENT.
A return engagement is announced of Madame Hurd Fairfax, the noted versaltile singer, who was so warmly received by music lovers on the occasion of her previous visit. Madame Fairfax will give a concert in St. Paul's church on Friday night, December 30th, commencing at 8 p. m. Admission: Adults, 35c; children, 25c. 1d148 515

QUALITY AUTO PAINTING
We have secured M. W. H. Storey of Brockville, to take charge of our Paint Shop. Mr. Storey has a thorough experience in carriage and auto painting, having served many years as foreman painter with the Canada Carriage Co., and we can guarantee the quality of his work. Let us give you a price on your job. FitzGerald & Co. 52d24

SANTA CLAUS WILL DISTRIBUTE CANDY AT THE CAPITOL
Manager Abbey at the Capitol has arranged with the Childrens' Old Friend, to make a special trip to his beautiful Theatre, Tomorrow afternoon, at the Matinee, and meet all the children and present them with a box of candy. This is a rule at the Paramount Company every year, a slight token of appreciation for their patronage in the past few months. 500 boxes of candy will be given away free, one to every child attending the Matinee, To-morrow at 2.30 p.m. when the splendid picture program will be presented. Same as in the evening.

SAVE YOUR MONEY.
Great Record Clearing Sale!
4 Double Records for only $1.00. These include Victors, Columbias, O.K.'s, Pathes and other makes. These records are GOOD USED ONES.
2 85c Columbias (new) for $1.10.
2 85c Victor Records (new), $1.10.
2 65c Gennett Records (new), $1.10.
2 $1.00 Brunswick Records (new), $1.65.
All used records are guaranteed.
1 Floor Cabinet (used), good, $55.00.
1 Table Victor (used), good, $25.00.
1 Grand Concert, $250, for $225.00.
1 Concert Cabinet, $220, for $200.00.
All other Phonographs at great reductions. See Us at Once.
OPEN EVENINGS, 7 to 10 p.m.
NELSON'S RECORD EXCHANGE, Upstairs over Porter White's Grocery Store.

Reindeer Flour
Is the essence of purity and reliability.
Peterborough Lumber Co.

SILVER GIFTS

AT REASONABLE PRICES

If you are looking for a nice, inexpensive piece of silverware as a gift to your friend, make your choice one of these beautiful dishes.

Fern Pots
Bake Dishes
Casseroles
Cake Plates
Bread Trays
Spoon Holders
Butter Dishes
Bon Bons
Sugar Holders
Sugar and Cream
Butter Tubs
Spoon Trays
Card Receivers
Silver Pie Plates
Silver Mugs
Pickle Cruets
Nut Bowls
Napkin Rings

WARNE'S
Diamond Hall
349 George St.

NOTICE.
Election of Officers for Peterborough Council 423, C.O.C.F., will be held on Tuesday Evening, 27th December, at 8 o'clock. 1d-148-525

A MENS MEETING
The men of Bethany Tabernacle, George Street, invite you to come to Men's S.P.A. on Sunday. Bright singing aonl speaking 3 to 4 p.m.

57TH BAND NOTICE.
The 57th Regimental Band will parade to-night at 7.45 in uniform at the Armouries to take part in the concert at the G.W.V.A. Hall. The band, in its new personnel, will present an attractive programme.

A CENTURY OLD
At the ripe old age of a hundred years Maxwell Marsett; oldest resident in Colborne District, has passed to the great beyond. He is reported to have driven a mail route between Kingston and Toronto many years before the Grand Trunk Railway first saw the light.

TRINITY SUNDAY SCHOOL
The pupils of Trinity Sunday School, young and old, are reminded that they are expected at the Church on Christmas Sunday morning to assist in singing Christmas hymns and carols. There will be a special programme for the school at 3 p.m. The annual supper and Christmas tree will be held Friday December 30th in Reid street Hall.

WONDERFUL VALUES IN RECORDS!
And Phonographs—all kinds. Ten 10-inch records for $5, selected stock; 12-inch records single and double side, $1.00, in lots of five; single records, $1.15.
$175 Phonographs for $112, no better instruments, plays any piece; $140 Phonographs for $80 — both cabinets. Make selections by appointment at your home if desired. Our records are the latest hits and best procurable. Six different machines to choose from. Terms to suit. Open evenings. At **372 Water Street.** 'Phone 822 or 1212. 5d-148

CONFERENCES ON THE KING CABINET CHRISTMAS SEASON

DEFINITE ANNOUNCEMENT OF PERSONNEL BY NEW YEAR

OTTAWA, December 23. Canadian Press. — The Christmas season will likely be one of conferences in connection with the formation of the King Cabinet and it is probable that the New Year will see a definite announcement. It is expected that with the Hon. . A. Crerar here to-morrow, accompanied by western followers, negotiations for a Liberal-Progressive alliance will open in earnest.

Any difficulties in the formation of an alliance will lie in the allotment of portfolios and it is stated that the Quebec delegation of Liberals is opposed to one third representation of Progressives in the Cobinet but the difficulty may be surmounted by the inclusion of Mr. Crerar and two or three others from the West, who, while not Progressives, would meet with the approval of the party.

The names suggested are Hon. A. B. Hudson and Hon. Charles Stewart.

Sir Lomer Gouin has not indicated his course but it is thought that he will give his support to such a working alliance.

WARSHIPS ORDERED OUT.
MALTA, December 23 (Canadian Press). — In view of the disturbances at Cairo to-day, when Said Zagloul Pasha, the Nationalist leader was removed to Suez by the British authorities, two British warships have received orders to proceed to Egypt immediately, and other units are ready to leave at short notice.

LATE WANT ADS.

FOR SALE—A BABY'S WHITE sleigh with hood. Apply at Examiner for address. 3d150 595

CHRISTMAS TREE AT ST. ANDREW'S

SUNDAY SCHOOL SCHOLARS ENJOY JOLLY EVENING

Over 350 members of the Sunday School classes of St. Andrew's Church were entertained in their Sunday School Hall last evening with the annual Christmas tree and concert. An enjoyable programme was rendered by choruses, recitations and songs from the different classes, in which the small tots of four and five years, and the little girls' chorus were outstanding features.

A dialogue entitled "Squire Hawley's Christmas" was prettily rendered by children from the Queen Mary School, and Miss Hazel Davidson contributed some readings in her usual excellent style. Mr. J. Johns acted as Santa Claus, and distributed a gift to every member from the laden tree.

A member of Mr. J. Johns' class, Mr. Ian Munro, gave a very interesting and brief address on "Optimism," which was well received.

Mr. J. A. McKone is superintendent of the Sunday School, and had a great deal to do with the success of the entertainment.

Mr. G. W. Gilman donated the home-made candy for the little tots' stockings, which was much appreciated by everyone.

COMING EVENTS

TO-NIGHT—Bowling at the Water Street Bowling Alleys
ONE DAY TO CHRISTMAS — Shop early Saturday.
TO-NIGHT — G.W.V.A. and the Ladies' Auxiliary Christmas celebration in the G.W.V.A. Hall.
TO-NIGHT — Peterborough Rangers will Parade. Arrangements made by Officer Commanding to advance Part of Pay.

Society

Mr. Roy M. Harmer, formerly of this city, and for the past ten years a resident of Edmonton, Alberta, and at present a student at the Royal College of Dental Surgeons, Toronto, is spending the holidays in Peterborough with his parents.

The many friends of Mr. R. Bethune, 92 Sophia Street, East City will be sorry to hear that he is lying seriously ill in St. Joseph's Hospital.

Mrs. B. J. Palin and daughter Muriel of Toronto are visiting Mr. and Mrs. F. J. Palin, Chemong Road

Miss Helen Lane, with her friend, Miss Mollie Scanlon of St. Mary's Hospital, Rochester, N.Y. are visiting the former's parents Mr. and Mrs. T. J. Lane Hunter street.

Mr. and Mrs. Frank Reynolds, George street are spending the Christmas holidays with friends in Toronto.

Mr. Bernard Park of Toronto University is spending the holiday in the city.

Mr. Vincent Killoran of the University of Toronto is spending Christmas with his parents in the city.

Mr. Harry Black of St. Michael's College Toronto, is home for the holiday season.

Miss Marion Harvey is spending the holiday with her parents, Dr. and Mrs. E. Harvey.

Mr. and Mrs. J. O. Laplante and Mr. and Mrs. J. A. O'Brien are spending the Christmas holidays with Mr. Richards of Toronto.

Mr. Wm. Jewell, of the Jewell Theatre Company, Milwaukee, has returned home after a visit with his aunt, Mrs. E. Coughlin, East City.

Miss Charlotte Layton, general secretary of the Y.W.C.A., is in Toronto for the Christmas holiday.

Mrs. B. Everett and Jean, of Toronto, are visiting Mrs. Booth, Water Street.

We Have With Us To-day

At the Empress: W. H. Sterling, M. Campbell, Wm. A. Weir, B. A. Maclean, H. H. Hastings, A. Findley, Toronto; W. J. Francis, C. R. McDowell, Montreal; J. Cronyn, Roblin; M. Herr, Mr. and Mrs. J. I. Herr, Saskatoon; Miss M. O. Humphries, Calgary; Thos. Ricketts, Gilmour; W. G. Paul, Newburgh; Geo. W. Thornton, Smith's Falls; Mr. and Mrs. I. De La Matter, Hastings; W. F. Scott Campbellford; E. Pullyblank, C. H. Langille, London.

At the White House: E. J. Haugh, Ottawa; W. D. Haskell, Carleton Place; B. Simpson, Hall's Bridge; W. Mayhank, Mr. and Mrs. A. T. Sheppard, Toronto; Albert O'Connor, Detroit; J. R. Woodard, Depot Harbor; C. J. Bell, Toronto.

PLAN A DISTURBANCE IN IN FASHIONABLE QUARTER
LONDON, December 23. Canadian Press. — The extremist group of the unemployed in an announcement by Scotland Yard to-day, are planning disturbances to-day or to-morrow in the fashionable west end where the streets are crowded with Christmas shoppers and the unemployed are soliciting for money.

IN MEMORIAM.
In loving memory of Mrs. Grace Tomasoe, who passed away Dec. 23rd, 1920, in St. Michael's Hospital, Toronto, leaving to mourn her loss her father, mother and brother Jack, also two children, Gladys and Pasquale.

See Our Window for Gifts

—Our numerous, unique lines for Christmas giving are all on display in our Window. Opera and Field Glasses, Reading Glasses, Lorgnettes, Telescopes, Microscopes, Fountain Pens, Safety Razors, Ever-Sharp Pencils, etc., etc. Very reasonable prices.

FOWLER'S
Registered Optometrists Eyesight Specialists.
A. FOWLER, Phm. B. J. E. FOWLER
373 George Street

A Responsibility

rests upon every parent to give his child every possible advantage in life; to give the child the best of weapons with which to meet the struggles of the years ahead.

Surely, GOOD EYESIGHT is "the priceless gift" that your child should have.

Have an examination made now.

M. J. ROCHE
Eyesight Specialist.
188 CHARLOTTE ST.

DR. M. C. GOODWIN
Palmer Chiropractor
BARRIE BUILDING, PETERBORO
Lady Attendant
Phone 431
Office Hours—10 to 12 a.m., 2 to 4 and 7 to 8 p.m.
Office Closed Tuesday and Thursday Evenings.

Phones—Office, 1838 Residence, 771w & 783
Day or Night
Prompt Service Reasonable Rates
UNITED TAXI SERVICE
312 and 314 Aylmer Street
Closed and Touring Cars
W. J. CLANCY M. PAMMET and J. P. CROMPTON 26d-142

TELEPHONE 790
WHEN YOU WANT YOUR
Piano and Organ Tuned
Player Pianos a Specialty.
ALL WORK GUARANTEED.
W. H. CUNNINGHAM
560 Weller Street.

Safety First and Always!
Protect Your Valuables
In a DIEBOLD FIRE-PROOF SAFE, made by the Oldest and Largest Safe and Vault Factory in the World. We have all sizes, also a line of Home Safes.
W. J. SHERWOOD,
Sole Agent and Distributor,
421 George St., Peterboro, Ont.

DR. W. A. SETTLE
OSTEOPATH
124 Hunter St. Phone 649
Hours 9 a.m. to 9 p.m.

It's Confidence That Does It.

NUTS! NUTS!

Our assortment of perfectly fresh Nuts for Christmas buying has been carefully selected. Lb. **30c**
Freshly Roasted Peanuts, per lb. 20c
California Budded Walnuts, lb. 65c
California Paper Shelled Almonds, lb. 50c

ORANGES

See our magnificent display of Sunflower and Elephant Brands in Oranges. Also some remarkably fine Floridas.
Seedless, Dozen 30c, 50c, 75c
Florida, Dozen 60c

SUGAR
ST. LAWRENCE PURE CANE
10 POUNDS ..... for **79c**

'PLUM PUDDING
Wagstaffe's Christmas Puddings are mixed from the good old English recipe—pkge. 60c

MINCEMEAT
Wagstaffe's—1 lb. 25c
3 lbs. 70c

FIGS
Pulled Figs, 2lb. box 50c

TEA, COFFEE
CONNAL'S COFFEE will give the refreshing touch to any Christmas dinner, lb. 60c
BLACK TEA—All Tea lovers will be delighted with our Special Blend of Black Tea, lb. 80c

STORE OPEN EVENINGS.

Porter S. White Co.
Phone 208—334 George St.

THE GIFT WORTH WHILE

FOR YOUR BOY--A membership in the Y.M.C.A. will combine genuine pleasure with things that count most for good Citizenship. For particulars phone or call at the Y.M.C.A.

Beautiful French Ivory

Perfect graining, heavy in weight, correct color, each and every piece stamped

:-: *French Ivory* :-:

Before making your selection see

OUR IVORY

Compare quality, then note the price. You will be agreeably surprised.

E. L. Payne
Chemist and Druggist
Opposite Turnbull's

WEDDING BELLS

JACOBS—COPPAWAY
At three o'clock Wednesday afternoon at the St. Andrew's manse, Miss Flora Coppaway daughter of Mr. and Mrs. Alfred Coppaway, Curve Lake, was married to Mr. Kenneth Jacobs, son of Mr. and Mrs. J. W. Jacobs also of Curve Lake Rev. James Rolling officiated. Mr. and Mrs. Jacobs will reside at Curve Lake.

MARK STREET MISSION BAND HAS SCRAMBLE
On Wednesday afternoon the Mission Band of Mark Street Church was enertained by the Superintendent, the President and the Pastor. About 55 members were present and the youngsters will never tire telling about the "time" and the "doings" of the evening.

After the usual program, the officers passed home-made candy, which was refused by none. Then the "decks were cleared for action" in the basement. The boys and girls were divided into three groups, primary intermediate and the bigger boys and girls. Circles were formed of each group. When all was ready, the pastor deluged each circle with nuts. Oh, what a scramble. "I tell you my pockets is jam full" said one lad, while "you bet" rang out on every side. "How'd you make out?" said one girl to another. Oh all O.K., was the reply. "Yes, we're all loaded said another, "rope there'll be another next year." How much does it mean to entertain these future men and women?

Read the Want Ads.

DR. A. P. ROGERS
CHIROPRACTOR — 210 BARRIE BLDG
Phones: Office 681 Residence 1393w
Office Hours 9-12 a.m., 2-4 p.m. 7-8 p.m.
Closed Tuesday and Thursday Evenings

When you want a TAXI
Day or Night
Telephone
FONTAINE'S 1055

The Evening Examiner

PROBABILITIES.
Fresh north-east and north winds, clearing, and decidedly colder to-night.
Sunday—Fair, and decidedly cold.

VOL. XLIX., No. 148 PETERBOROUGH, SATURDAY, DECEMBER 24, 1921 PRICE THREE CENTS

Our Christmas Greeting to HEALTH to HAPPINESS or any Good DEED
T. WALKER & CO. Wish You Great SPEED.

MOB ATTACK OFFICE OF GOVERNMENT

DISORDERS IN CONNECTION WITH NATIONALIST AGITATION—STUDENTS RUSH OFFICE.

NATIVES KILLED

CAIRO, Dec. 24. — (Canadian Press). — A mob is attacking the Government Office in Gizeh, a Cairo suburb. Troops are being rushed to the scene.

Disorders in connection with the Nationalist agitation broke out today when a party of students rushed the Government Office at Gizeh but were ejected after a battle with the British troops. Report says five natives were killed and twenty wounded.

GAVE DOLL WON TO THE ORPHANS' HOME.

At a social evening held by the Golden Link Rebekah Lodge, No. 81, last Tuesday evening, the winner was announced for the guessing contest held on a beautiful doll and doll's bed, complete with bedding, made and donated by P. G. Bro. Fred Reid.

The lucky number was 2111, and holder of the same, who withholds his name, has kindly given the doll and its bed to the Oddfellows' Orphans' Home in Toronto.

The officers and members of the Lodge are very grateful to both members who gave and won the prize, the funds raised by the contest, a handsome sum, being used for relief work in the city by the committee in charge of this section.

THEATRES

GRAND — Monday, Christmas matinee with The Rex Stock Co. in the comedy sensation of a decade, "Parlour, Bedroom and Bath."

CAPITOL —Christmas offering, Thos. Meighan in "The Easy Road," a love journey that starts on the path of pleasure and ends on the way to happiness, with Lila Lee and Gladys George. Big Paramount feature.

REGENT—Monday, Fox feature, Shirley Mason in "The Lamplighter," also Chas. Hutchinson in the "Double Adventure"; a western drama, Sunshine comedy, and "Who's Who" and Monty Bank's comedy, "A Bedroom Scandal."

ROYAL— Monday, 15 reels, including super-feature, "Flower of the North," serial "Breaking Through," thrilling wild beasts drama, "Heart of the Wild."

BARBERS NOTICE.

BARBER SHOPS WILL BE CLOSED ALL DAY MONDAY, DECEMBER 26TH, AND THE BARBERS' MEETING WILL BE HELD ON TUESDAY, DEC. 27TH, INSTEAD OF MONDAY, DECEMBER 26TH, 1921. 1d-149.

SONS OF ENGLAND.

THE CLUB ROOM WILL BE OPEN ALL DAY ON MONDAY NEXT AND NEW YEAR'S DAY, FOR BILLIARDS AND OTHER GAMES. ALL MEMBERS AND THEIR FRIENDS ARE INVITED. 1d-149-532

SATURDAY NIGHT DANCE.

"SYNCOPATED FOUR" WILL HOLD A DANCE SATURDAY NIGHT (CHRISTMAS EVE) IN THE CONSERVATORY HALL. ADMISSION 50c. 3d149 490

WHILE THEY LAST.

A FEW GOOD ELECTRIC IRONS AT $4.98. UTILITIES OFFICE APPLIANCE DEPARTMENT. OPEN EVENINGS. 3d149 391

NOTICE.

SKATING AFTERNOON AND EVENINGS AT THE ARMOURIES. BAND SATURDAY EVENING AND MONDAY AFTERNOON AND EVENING. 2d-149-523

MARK STREET RINK.

GOOD SKATING CHRISTMAS AFTERNOON AND EVENING, WITH SPECIAL BAND. 1d-149-537.

LIMITATION SUBMARINES TO BE URGED

SIR ROBERT BORDEN TO REGISTER VIEWS OF CANADA AS A NATION —RECEPTION FOR EUGENE DEBS.

TELEGRAPH BRIEFS

WASHINGTON, December 24 (Canadian Press). — Sir Robert Borden stated last night that he would take occasion of the plenary session to register the views of Canada as a nation upon the submarine question unless some fairly satisfactory agreement respecting the limitation of submarines was reached in committee.

CONTEST FOR REEVE OF NORTH MONAGHAN

BUT COUNCILLORS ARE ELECTED BY ACCLAMATION

Nominations for the North Monaghan Council took place amid the usual interest at May's Schoolhouse from 1 to 2 p.m. Bruce Johnston, Clerk of the township presided.

In respect for the 1921 Council Alex Gordon and F. J. Staples nominated the entire council, and in this way Reeve J. McIntosh was placed in the field as well as Deputy Reeve F. E. Wilson, who is running for Reeve.

The Councillors were elected by acclamation. There were five nominations, that of James Barnes, Joseph Samuel Bell and Robert Dobbin, F. H. Rowan and R. T. Lillico are aspiring to the deputy-reeveship. The council elected by acclamation has therefore two new men John Barnes, a draftsman of the C.G.E. Co. and resident in Browntown and Joseph Samuel Bell, farmer together with Councillor Robert Dobbin.

Nominations for Reeve were as follows: Reeve John McIntosh, proposed by F. J. Staples and Alex Gordon; F. E. Wilson, proosed by W. D. Andeerson, sconded by George Bidgood; Harold B. Rye, proposed by T. B. Henry, seconded by John Williams. Reeve McIntosh has however intimated his intention of retiring from municipal politics(and it is considered unlikely that he will stand. The nominatons for Deputy-reeve were as follows: F. E. Wilson, present deputy-reeve; F. H. Rowan and R. T. Lillico. This will be, however, only a two-sided contst, for the present deputy is running for reeve.

REAL TREAT FOR SUNDAY SCHOOL

Park Street Baptist Little Ones' Enjoy Christmas Event.

The annual Christmas entertainment and supper of the Park street Baptist Sunday school was held a few nights ago.

The supper and entertainment for the Cradle Roll and Primary was held one one night, and great credit for its success is due to the efforts of Mrs. Robt .Wright, superintendent of the Cradle Roll, and Miss N. Fallis and Miss Lillie Feasey, Primary teachers; also to the ladies of the church who had charge of the supper.

On Tuesday night last the balance of the school was entertained at a supper, after which Superintendent Maybee presided over the following programme:

Opening hymn, "Hark the Herald Angels Sing"; prayer, Rev. Mr. Morrow; chairman's address, Mr. J. I. Maybee; dialogue, Miss Tranter and Miss Moore's classes; recitation, Mr. Percy Luther; duet, by Mary Haddow and Samuel Haddow of Bolivia, South America; song and parody, Mr. F. Edward's class; piano duet, Miss Moore and Mr. Robinson; march, Miss Veerman's class; dialogue, Miss Wade's class; bone solo, Mr. Geo. Nichols; distribution of prizes and candies.

Amongst the prizes received was a beautiful electric light dome by Mrs. (Rev.) Morrow from her Sunday school class. Also a three-light parlor electric light fixture by Rev. Mr. Morrow from the Ladies' and Men's Helping Hand Bible classes.

REID'S AUTO AND TAXI SERVICE, DAY OR NIGHT. 'PHONE 1766W. dtf

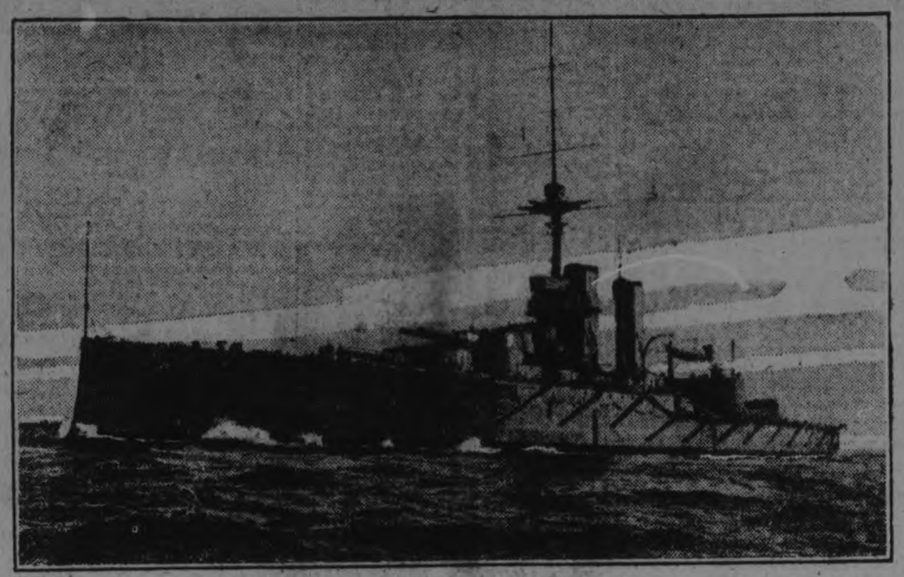

Battleships to be scrapped in the British Navy, under terms of Washington Agreements—The King George.

HAD ALL EARMARKS OF A CHRISTMAS MARKET

LARGE QUANTITY OF FOWL OFFERED TO CHRISTMAS SHOPPERS—EGGS LOWER IN PRICE

MEAT PRICES UP

The farmers' Christmas market today lived up to its reputation. Long before dawn was spreading its gray wings across the blacks sky and city houses were quiet as death, the farmers were already on the way to town wih fowl piled high in the buggy's and Old Dobbin prancing along the country road with the honest joy of every good horse in taking some part in the Christmas activities.

By 9 a.m. the table space was prety well taken and by 10 oclock not many more baskets could have been accomodated. What a vast amount of fowl must be consumed? Today's mar'ket makes three large ones, and on Wednesday there was a pretty fair one. Tons of turkeys geese and chickens have been sold but today the housewives and the menfolks oo assailed the basketers as soon as they appeared and sales of ran as steadily as ever.

Turkeys 55 Cents

There was no limit to the turkeys Practicaly all the vendors wanted 55 cents a pound bu some were selling at 50 cents.

Geese ranged from 30 to 40c; plucked birds were all 40 cents. Ducks were quite abundant and sold at 35 and 40 cents. Some splendid chickens saved till the last week going at 25 cents a pound.

Eggs offered in greater quantities than some weeks were going freely at 65 cents. Housewives refused to pay more and the price was in danger of further collapses. Butter sold a little unsteadily at 45 cents but as has occurred every week was down to 40 cents before noon.

There were more loiterers around the market than ever before this winter. If chains were provided the basketers would likely to be crowded out alogeher. However, today it was cold in the open market and the men had a satisfactory reason for hovering about the box stove. The huge crowd of shin warmers interfered with business though.

A couple of loads of Christmas trees gave a real Yuletide touch to the open section. A nice spruce costs 50 cents but lower grades were selling as low as 10 cents. The last mentioned were small enough to mount on a table.

Meat Prices Higher

Beef and pork were as plentiful as ever. Beef has recovered a few cents and sold at 12 to 15 cents, fore and hindquarters and pork 15 to 17 cents. Potatoes were offered at a $1.65 a bag. Apples were going slowly at 50 cents and 60 cents a peck. Spys not very pletiful were 60 cents a peck.

U. F. O. CAUCUS

TORONTO, Dec. 24.—(Canadian Press.)— Whatever decision was arrived at by Premier Drury, his followers and Progressive leader T. A. Crerar yesterday is known only to themselves, for throughout their conferences here they have preserved a "sphinx like" attitude. Mr. Crerar was met at the train by Hon. Manning Doherty and whisked away to the Parliament Buildings, where he entered into a two hour conference with Premier Drury. Later he met the complete Ontario coterie of U.F.O. members elect in the Methodist book room in their first secret session since the election. He left, however, for Ottawa without giving any indication of what had been decided.

REEVE H. BAPTIE OF CAVAN RETIRES.

Vacates Office After 12 Years' Efficient Service.

In the retirement from municipal official life of Reeve Baptie, of Cavan, that community loses, to general regret, the exemplary offices of a zealous, competent and attentive Chief Executive, says the Millbrook Reporter. During twelve strenuous years of faithful service Reeve Harold Baptie always exercised a clear vision befitting the office, and he had the backbone to meet every situation and made good on the whole. His retirement will be regretted by his many friends. J. L. McCamus, deputy reeve, is stepping up the higher chair.

FAMOUS RUNNER MAY TAKE UP BOXING.

CHICAGO, December 24 (Canadian Press). — Joie Ray, famous runner, stated to-day that he will not desert athletics, even if suspended by the A. A. U. In the latter event he will take up professional boxing, and he believes he can become a star.

Battling Nelson declared to-day that he would like to handle Ray as a fighter.

CHRISTMAS

God rest ye, little children; let nothing you affright,
For Jesus Christ, your Saviour, was born this happy night;
Along the hills of Galilee the white flocks sleeping lay,
When Christ, the Child of Nazareth, was born on Christmas Day.

—A Christmas Carol.

WATER TURNED INTO THE CHIPPEWA CANAL

SIX LABOURERS HURT IN THE CONCLUDING STAGES OF BIG POWER DEVELOPMENT SCHEME

POWER NEXT WEEK

NIAGARA FALLS, Dec. 24. (Canadian Press).—Water was turned into the Chippewa - Queenstown power canal of the Ontario Hydro Electric Commission at four o'clock this morning. The development of power at the Queenstown generating plant will begin next Wednesday. Representatives of the Canadian and United States cities will attend the ceremonies that will mark the opening of the Dominion's greatest power plant.

Construction work has been in progress on the power project since 1914.

In the work of clearing the canal preparatory to letting the water into the channel last nigh, six foreign laborers were hurt when a staging gave way. The men were cut about the head and one suffered a fractured leg.

CHRISTMAS DAY AT THE POST OFFICE.

On Christmas Day, Monday, Dec. 26th, the Post Office will be closed except between the hours of 8.30 a.m. and 10.30 a.m., during which hours the lobby of the Post Office will be open, postage stamps will be on sale and the general delivery and registration wickets will be open.

There will be one delivery only by letter carriers. All outgoing mails due for despatch after 12 o'clock noon on Christmas Day will be closed at that hour.

All money order, savings bank and postal note wickets will be closed.

There will be two collections only made from the street letter boxes, commencing a 8 a.m. and 9 p.m.

Paris Cafe
—415 GEORGE STREET—
'Phone 244

SUNDAY SPECIAL, 85c
"Merry Christmas to All."

Dinner 11.30 to 2.00 — SOUP Chicken Broth — FISH Fried Salmon Trout Sliced Lemon — Supper 5.30 to 7.30

ENTREES
Fried Spring Chicken
Breaded Pork Tenderloin
Fried Mushroom in Butter on Toast

ROAST
Roast Turkey with Cranberry Sauce
Roast Chicken with Dressing

COLD
Ham Sardines Lobster
Chicken Salad with Royal's Dressing

VEGETABLE
Crisp Celery or Green Olives
Mashed or French Fried Potatoes

DESSERT
Steamed Suet Pudding, Van. Sauce
Cocoanut, Apple, or Raisin Pies

Our Meal consists of One Soup, One Fish or Meat order, Two Vegetables, One Dessert, and One Tea or Coffee.
We Also Serve a la Carte.
Change of Menu on Monday
Telephone Orders Attended To.
2d-149

TWENTY-FOUR NOMINEES FOR PETERBORO'S CITY COUNCIL

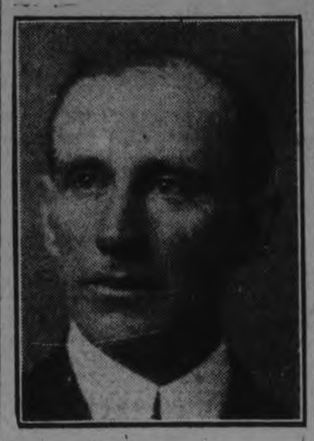

W. H. TAYLOR,
A candidate for the Mayoralty, of the firm of Taylor & Howden, real estate and insurance. Mr. Taylor has practically lived in Peterborough or vicinity all his life, was an Alderman for several years, and as a Mayoralty candidate two years ago, was defeated on the casting vote of the returning officer. He is a successful business man, and has always been interested in the city's success.

A CHRISTMAS ENTERTAINMENT

A very pleasant Christmas entertainment was held in Fairview Church on Thursday evening, Dec. 22nd. The programme was given by the pupils of Hall's School, S.S. No. 4, Smith. All acted their parts well and made the concert a great success. The programme was as follows:

Chorus by the School, "Merry, Merry, Christmas Day."
Chairman's address — Mr. E. G. Mullen.
Recitation—Marion Wood.
Duet—Doreen and Iva Harding.
Dialogue—"Useless Brains."
Recitation—Vera Fairburn.
Chorus by Junior Classes—"Last Night."
Recitation—Olive Bell.
Dialogue—"The Doctor's Visit."
Chorus by Senior Second Class—"In the Land of Toyland."
Wand Drill by twelve girls.
Duet—Vera Fairburn and Flossie Brown.
Recitation—Edward Mullen.
Musical selection—Dorothy White.
Dialogue—"The Competing Railroads."
Recitation—Mabel Mullen.
Address by Mr. T. H. Blanchard.
Play—"Britannia."
Monologue—Hilda Bell.
Chorus—"Who is Coming o'er the Hill," by eight girls.

At the close of the preceding chorus, Santa's bells were heard in the distance, and in a few minutes he appeared on the platform. He greeted the girls and boys, and then, with the help of the eight girls who had taken part in the chorus, he unloaded the Christmas tree.

The evening's programme closed with the National Anthem.

THE WEATHER

Eight above zero at noon, a falling thermometer, and the prospect of decidedly cold weather for the next few days. Christmas day of last year was fine and sharp, two inches of snow on the ground. The same day of 1919 we had it 7 below zero: no sleighing. Christmas day of 1918, saw a snow storm in the forenoon, and good sleighing. As to-morrow will be Christmas allow me to wish the reader the compliments of the season in the truest sense of the word. Should you be a stranger in a strange place, this greeting is for you especially. Should you know, or not know, "W.P." the greeting is equally warm and sincere. May your Christmas be a Merry one, but, better still, a Happy one.—W. P.

CELEBRATE HOMECOMING OF SOCIALIST LEADER.

TERRE HAUT, Ind., December 24 (Canadian Press). — Preparation sare being made by local Socialists for the home-coming celebration in honour of Eugene V. Debs, who will be released to-morrow morning.

CANDIDATES MUST QUALIFY BY NINE O'CLOCK TONIGHT--GOOD TIMBER TO SELECT FROM.

FIVE VACANCIES

The complete result of all nominations for municipal offices yesterday is as follows:

For Aldermen.

William A. Richardson, proposed by James Hamilton, seconded by A. H. Stratton.

William Henry Lytle, proposed by John Edgar, seconded by William J. Nelson.

Nagel Phelan, proposed by W. G. Morrow, seconded by James Hamilton.

James Finnie, proposed by Joseph Crowe, seconded by A. A. McIntyre.

E. Melville Turner, proposed by Joseph Crowe, seconded by James Hamilton.

Malcolm McIntyre, proposed by H. Shurter, seconded by D. H.Kerneghan.

George Newcombe Gordon, proposed by James Hamilton, seconded by W. G. oMrrow.

Robert Sturgeon, proposed by A. A. McIntyre, seconded by Joseph Crowe.

James C. Ellis, proposed by F. Mesley, seconded by George E. Johnson.

Frederick Tuggey, proposed by F. Mesley, seconded by Geo. E. Johnson.

Andrew Brown, proposed by M. J. Maher, seconded by Frank Wise.

John Oliver Fife, proposed by G. H. Savigny, seconded by C. H. Castle.

John Edgar, proposed by J. W. Worth, seconded by Walter Stocker.

Walter Stocker, proposed by G. H. Duncan, seconded by Roland Denne.

Robert N. Jones, proposed by G. A. Gillespie, seconded by J. J. Turner.

John T. Braund, proposed by J. J. Turner, seconded by G. A. Gillespie.

John E. A. Fitzgerald, proposed by G. A. Gillespie, seconded by J. J. Turner.

William F. Holloway, proposed by H. Castle, seconded by J. G. Graham.

David Henry Kerneghan, proposed by Joseph Crowe, seconded by Geo. H. Duncan.

Albert H. Stratton, proposed by James Hamilton, seconded by Robt. Morrison.

Michael Joseph Maher, proposed by Lorenzo F. Humber, seconded by J. W. Worth.

Gustavus L. Hay, proposed by W. H. Bradburn, seconded by Roland Denne.

Herbert J. McCannon, proposed by Roland Denne, seconded by W. H. Bradburn.

For Mayor.

William Hall Taylor, proposed by George H. Savigny, seconded by Fred Sutcliffe.

John James Turner, proposed by G. A. Gillespie, seconded by James Lynch.

For Utilities Commission.

George Henry Duncan, proposed by James Bogue, seconded by J. J. Turner.

Archibald Alexander McIntyre, proposed by J. J. Hartley, seconded by M. L. Campbell.

William Herbert Bradburn, proposed by G. A. Gillespie, seconded by James Lynch.

Board of Education.

E. Bruce Fowler, proposed by C. E. Smith, seconded by Walter Stocker.

Joseph William Worth, proposed by W. C. Switzer, seconded by J. H. Miller.

Dr. Frank C. Neal, proposed by William G. Ferguson, seconded by Joseph John.

Mrs. Kate E. Morris, proposed by B. F. Ackerman, seconded by Roland Denne.

Joseph Wearing, proposed by G. N. Gordon, seconded by George H. Savigny.

Edward G. Patterson, proposed by Roland Denne, seconded by George H. Duncan.

(Continued on page 11).

BEST WISHES.

We take this opportunity of wishing our many patrons "A Very Happy Christmas" and "A Prosperous New Year," and to thank them for making the past year one of happiness and success to us. W. H. Lacey, Optical Specialist, 410 George Street.

REX STOCK CO.
AND
GRAND OPERA HOUSE
MANAGEMENT

—EXTEND TO ALL IN PETERBORO AND COMMUNITY—
Best Wishes for a **MERRY XMAS** AND BRIGHT PROSPEROUS **NEW YEAR**

REX STOCK CO.
------RE-OPEN------
MONDAY (Xmas Day)
MATINEE AND NIGHT

HOUSES FOR SALE

$5,000.00—Will buy 7-Roomed, New, Modern Brick House, with Mantel.

$4,700.00—Will buy 6-Roomed Brick House, hardwood floors downstairs; new.

FARMS FOR SALE

$6,000.00—Will buy 10 Acres of Land, with good buildings, close to the City.

$6,000.00—Will buy 100 Acres, close to the City

TAYLOR & HOWDEN

144 HUNTER STREET REAL ESTATE PHONE 1462

DRESSMAKING

HIGH CLASS DRESS MAKING—Evening gowns a specialty. Mrs. Huot 88 Douro street East City. 3d149 582

WANTED — SEWING BY DAY — Apply phone 1758J. 3d151 600

NOTICE

MOVING AND CARTING, ANY distance, also hardwood for sale. 'Phone 1114J. Owen Johnson, 187 Perry street 26d 246 70

NOTICE — PHONE 619W, FOSter's Auto and Taxi day or night. Charges moderate. 6d150 552

NOTICE.

CHIMNEY CLEANING. 'PHONE 1851W. 6d151 573

OSTEOPATHY

DR. MARY E. DAVIDSON, Osteopathic Physician. Office, 308 Charlotte Street. Phone 1016w.

MONEY TO LOAN.

We have funds to loan on Real Estate Security at the lowest rates. GORDON & O'BRIEN Phone 219.

OSTEOPATHY.

DR. BRUCE E. MARSHALL—Osteopathic Physician. Office, 242 Hunter Street. Hours, 9 to 11, 7 to 4 p.m., 7 to 9 p.m. Telephone 116w

DRS. WALMSLEY & SETTLE—Osteopathic Physicians. Office in Sun Life Building, corner of Hunter and Water streets. Entrance, 124 Hunter street. Phone 649. Office hours, 9 a.m. to 9 p.m.

MEDICAL.

DR. BUCHANAN, F.R.C.S., Edinburgh; M.R.C. Eng.; L.R.C.P., London. Eye, Ear, Nose and Throat Specialist. Hours: 9-11, 2-4 p.m., and 7-8 p.m. Phone 519 Office, corner of Water and Murray streets.

T. GEORGE LOUDON, M.D., C.M., Physician, Surgeon and Accoucheur. Office — 205 Brock street, lately J. Nugent's.) Phone 1868. Office hours—9 to 11 a.m., 2 to 4 p.m., 7 to 8 p.m.

BARRISTERS AND SOLICITORS.

GORDON & O'BRIEN—Barristers, Solicitors, Notaries, Money to loan on easy terms. Special attention to Patents and Trade Marks. Phone 219. G. N. Gordon, J. A. O'Brien

E. A. MEDD, Barrister, Solicitor, Notary Office over the Dominion Bank, corner of George and Simcoe streets. Telephone No. 22 Private funds to loan at current rates upon easy terms.

C. R. WIDDIFIELD, B.A., Barrister, etc., and Solicitor for the City of Peterboro. Money to loan. Office over the Bank of Commerce. Phone 550.

PECK, KERR & McELDERRY, Barristers, Solicitors and Notaries. Office, Water street, Peterboro. Money to loan at the lowest current rates of interest on easy terms of payment. E. A. Peck, F. D. Kerr, V. J. McElderry

O'CONNELL & CORKERY—Barristers, Solicitors and Notaries. Money to loan at the lowest current rates of interest. Daniel O'Connell, John R. Corkery. Hunter street, two doors west of the Post Office.

DUMBLE & JOHNSTON—Barristers, Solicitors, etc. Office, over the Toronto Savings and Loan Company, George street. D W Dumble, K.C., W. Johnston.

A. E. DIXON—Barrister, Solicitor, etc. Office corner Hunter and George streets Entrance next to Madill's drug store.

HALL & HALL—Barristers, Solicitors, and Notaries Public, Hunter street, Peterborough, next to St. John's Church. Money to loan at the lowest rates of interest. E. H. D. Hall, Basil D. Hall.

MOORE & WEARING—Barristers and Solicitors, 403 Water street, opposite the Post Office. Money to loan at the lowest current rates of interest. Jos. Wearing, M.A.

D. R. HALL—Barrister, Solicitor, etc., Peterboro, Ont. Office, corner of Hunter and Water streets, over the Canadian Bank of Commerce. Trust funds to loan on easy terms of payment.

JAMES FORDYCE STRICKLAND—Barrister Solicitor, Notary Public. Money to loan 124 Hunter street, Peterboro. Phone 151

ARCHITECTS.

W. & WALTER R. L. BLACKWELL—Architects Office Bank of Commerce Building, corner of Hunter and Water streets. Telephones: Office, 1300; Residence, 1272.

W. H. BARRY—Architect. Plans prepared for Monumental, Commercial and Domestic Buildings. Office 339 Gilmour street Phone 567.

Railway Time Tables

GRAND TRUNK RAILWAY

(Corrected to Date.)

No. 96—8.10 a.m., for Port Hope and Toronto
No. 95—8.20 a.m., for Lindsay, Blackwater Junction, Orillia, Midland, North Bay and Toronto.
No. 98—8.25 a.m., for Hastings, Campbellford, Belleville and points on the Main Line East.
No. 369—8.30 a.m., for Lakefield.
No. 371—12.15 p.m., for Lakefield.
No. 92—12.04 p.m., for Lindsay, Port Hope, Toronto, Buffalo, making connections with International Limited for London, Detroit and Chicago.
No. 100—12.20 p.m., for Hastings, Campbellford and Belleville.
No. 95—5.36 p.m., for Lindsay, Orillia, Midland, North Bay and Toronto
No. 94—9.10 p.m., for Port Hope, Montreal & Boston.
No. 99—8.10 p.m., for Lindsay.

CANADIAN PACIFIC RAILWAY

(Corrected to Date.)

GOING EAST—
11.59 a.m.—Norwood, Havelock, Bonarlaw Tweed, Perth, Smith's Falls, Kingston, Ottawa, Montreal and intermediate points daily. On Sunday this train proceeds east only as far as Havelock
5.20 p.m.—Indian River, Norwood, Havelock and Tweed. Daily except Sunday.
12.03 a.m.—Havelock, Tweed, Kingston, Perth Smith's Falls, Montreal, St. John, Boston and New York Daily except Saturday.
4.00 a.m.—Havelock, Tweed, Kingston, Perth, Smith's Falls and Ottawa. Daily.
2.49 p.m.—Smith's Falls and Montreal. Sunday only.
GOING WEST—
5.16 a.m.—Myrtle, Toronto, Guelph, Goderich, Hamilton, Galt, Woodstock, St. Thomas, London, Chatham, Detroit, Chicago and New York Daily
6.01 a.m.—Toronto (Yonge street), Hamilton, Owen Sound, Tecswater and intermediate points. Daily except Sunday.
7.35 a.m.—Toronto, Hamilton, Brantford, Buffalo, Rochester, Boston, New York, Galt, Woodstock, London, Chatham, Detroit and intermediate points between Peterboro and Toronto. Daily except Sunday.
9.35 a.m.—Bethany, Lindsay, Orillia, Port McNicol and intermediate points. Daily except Sunday.
3.50 p.m.—Toronto, Hamilton, Brantford, Buffalo, New York, Galt, Woodstock, London, Windsor, Detroit, Chicago and intermediate points between Peterboro and Toronto. Daily
4.50 p.m.—Lindsay, Toronto (Yonge street), and intermediate points Daily except Sunday.
8.54 a.m.—Toronto. Sunday only.

AGENTS WANTED

MEN AND WOMEN, NOT TO canvass, but to travel and appoint local representatives, $21 a week, and expenses guaranteed, with a good chance to make $50 a week and expenses. State age and qualifications. Experience unnecessary. Winston Co., Dept. O., Toronto. 4d21 24 28 31 426

BOARDERS WANTED

2 BOARDERS WANTED — Apply at the Examiner for address.

BOARDERS WANTED—GENTLEmen, large front bedrooms; well heated. 185 King street. 3d149 505

SITUATIONS VACANT

MAKE MONEY AT HOME — $15 to $60 paid weekly for your spare time writing show cards for us. No canvassing. We instruct and supply you with work. West-Angus Showcard Service, Colborne Building, Toronto. dtf 730

LOST

LOST — SMALL BLACK PURSE—from Lock street along McGill. Finder please leave at the Examiner. Reward. 3d149 577.

LOST—ON TUESDAY — BLACK and white speckled hound, with black head and white ring on tail next to body. Finder please phone 1090W. 3d150 590

LOST — BLACK AND TAN FEmale hound, about 10 months old, answering to the name of Sport — any person having any information of the same notify Phone 860J or leave word at 300 Smith street. 3d149 499

FOUND

FOUND—QUANTITY OF MONEY Apply to D. Conroy, 33 Hunter St. East. 3d150 521

FOUND IN LYNCH'S DRUG store, a small purse containing a sum of money. Apply at Lynch's drug Store. 3d150 594

WANTED

WANTED TO BUY—A GENERAL purpose horse between 1200 and 1300 lbs. Apply to D. Conroy 33 Hunter street East. 3d150 522

WANT TO HEAR FROM OWNER having farm for sale; give particulars and lowest price. John J. Black Canada street Chippewa Falls, Wisconsin. 3d17 24 31 508

ORGANIST WANTED FOR PRESbyterian Church Hastings. Apply immediately stating salary. J. M. Thompson, Hastings, Ont. 3d149 482

NOTICE — GOVERNMENT POSITIONS now offer excellent opportunities. Inspectors, Overseers, Clerical, Departmental, all grades. List of positions and particulars, "How to Secure Competency" sent free. Address, Box 595 Canadian Civil Service Institute Toronto. 6d151 562

FOWL WANTED — HIGHEST market price paid for all kinds of fowl. S. Levine, 203 Charlotte St., phone 970W. 26d163 424

WANTED TO RENT—A SMALL store on George street or the business section of Charlotte street, by the middle of January. Apply Box 583 Examiner. 3d22 23 27 583

WANTED — 100 CARS AT THE Reliance Auto Repairs and Taxi Service. Tops re-covered and Moker tops redressed. Prices are right and all work guaranteed, at corner Aylmer and Lake street. Phones 1288J or 462. 26d161 361

WANTED — LIVE AND DRESSED poultry, highest market prices paid. Phone 771 and we will call. Apply A. Atkins, Elm street. 26d 162 386

WANTED — GIRL OR BOY HAVing two years in Collegiate Institute, preferably son or daughter of returned soldier, who wishes to take a Business College Course and cannot pay fees, Santa Claus will give free tuition to one earnest student. Send application to Box 570 Examiner before Saturday. 3d178 570

FOR RENT

NICE COSY FURNISHED ROOM —conveniences and phone. 483 Elm street Phone 181M. 6d149 523

FOR RENT—HEATED OFFICE on George street. Immediate possession. Apply 437 George Street

FOR RENT — HEATED OFFICE in Bank of Commerce Building. Immediate possession. Apply 437 George street. tf2801

FOR RENT — STORE No. 173½ Simcoe street. Immediate possession. Apply 437 George street. dtf

TO RENT—BRIGHT 4 ROOMED flat; all conveniences excepting furnace. Tenant leaving town. Apply 183 Antrim street. 12d156 553

FURNISHED OR UNFURNISHED house, hot water heating, very central; for a period of 3 or 4 months; immediate possession. Apply Box 538, Examiner office, or phone 1783J. 2d149 593

AUTOS FOR SALE

FOR SALE — LATEST GRAY Dort, like new; also Ford and Chevrolet tourings in good condition, sacrifice price. H. Dunford, 213 Hunter street. Phone 224 or 517 3d149 539

HELP WANTED--Female

WANTED — A GIRL FOR GENeral housework. Apply at Examiner for address. 3d149 580

LADIES WANTED TO DO plain and light sewing at home; whole or spare time; good pay; work sent any distance; charges paid. Send stamp for particulars. National Mfg., Company, Montreal. 6d s 6w 235

WE ARE OPEN TO RECEIVE applications for Sewing Machine Operators for our Tent, Awning and Flag Departments. Duties to commence Tuesday, Jan. 3, 1922. None but careful, experienced girls need apply. Make application at the Factory Wednesday morning, December 28, 1921, 9 to 11 o'clock. J. J. Turner & Sons, Limited. 3d149 496

HELP WANTED—Male

MEN, FOR FIREMEN, BRAKEmen, beginners $150, later $250. Railway, care of Box 271, Examiner. 9d 3 5 10 12 17 19 24 26 31 271

WANTED — MEN TO JOIN OUR Men's Own P.S.A., 3 to 4 o'clock, Sunday afternoon. Members from the Old Country heartily invited. Bethany Tabernacle, George St. 2d149 592

PERSONAL

PERSONAL — ADVERTISER would like to meet with any spiritualists in Peterboro. Address at the Examiner. 3d149 586

MATRIMONIAL AND PASTIME circle, description booklet, 25c, no stamps, remailed sealed. Box 14 Isherwood Ont. 8 tf.

HOUSES, REAL ESTATE

FOR SALE OR TO RENT — A brick house; all conveniences, except a furnace. Apply at Examiner for address. 6d149 519

FOR SALE— ELIAS AVE. SEVen room new house. Most attractive house for sale in Peterboro. Moderate price and terms. Suitable for professional or businessman Apply Jas. Blaiklock Barrie Bldg. 'Phone 1703 or evenings 56W. 26 30 3 7 10 14 17 21 24 28 31

FOR SALE

FOR SALE—CHRISTMAS TREES 225 Lake street. Phone 1288J. 6d149 533

FOR SALE — BABY'S SLEIGH, (white), with hood; almost new. 472 Driscoll Terrace. 3d151 538

A LARGE SIZE THIBERT SET cheap. Apply 425 Chambers St. 3d-150-588

FOR SALE—A BABY'S WHITE sleigh with hood. Apply at Examiner for address. 3d150 595

FOR SALE—A BABY'S SLEIGH with hood. Apply evenings, 587 George. 3d150 517

FOR SALE OR TO LEASE — Stucco finished bungalow, hardwood floors; furnace and centrally located. Apply 367 George St. 3d151 528

FOR SALE — 50 ACRE FARM — situated in Douro township, being the east half of the east half of lot 8, concession 2. The property is all seeded. For particulars apply to John Kerr, Indian River, P.O. 6d154 536

FOR SALE — 5 PIECE PARLOUR suite perfect condition. Apply 8 Benson avenue. 3d149 578

FOR SALE — LADIES' HOCKEY skates and boots, size 4 1-2, only worn 3 times. Apply at Examiner for address. 3d150 591

BICYCLE FOR SALE — WITH brake and good tires. Price $10.75, for quick sale. Apply 561 George street. 3d149 556

FOR SALE — BABY SLEIGH — hood attached, also extra hood. Apply Cowling's Grocery, Charlotte Street. 3d149 493

FOR SALE—BEAUTIFUL ROSEwood piano (square), excellent condition, will sacrifice for cash. Phone 603. 3d149 584

FOR SALE — 1 LINOLEUM RUG 3 x 2 1-2; 1 good cutter, 1 cook stove; 8 pure bred Minorca hens and cockerels. Apply 573 Downie street. 3d149 585

FOR SALE — WATER POWER washing machine cheap in good condition. Apply at Examiner for address. 3d149 579

FOR SALE—A QUANTITY OF guaranteed White Star potatoes at $1.60 per bag delivered. O. Deyell, grocer, corner Lake and Aylmer streets. Phone 1018. 6d149 439

FOR SALE — FORD SEDAN — nearly new, paint unsoiled, shock absorbers, cord tires on rear, wind shield viser, spare tire and many extras. Sacrifice at $825. Apply Box 489 Examiner. 1d149 489

IMMORTALITY CERTAIN —Swedenbor's great work on Heaven and Hell, the life after death and a real world beyond. Over 400 pages. Only 25 cents post paid. D. H. Law, 486 Euclid ave., Toronto. 4d28 29 31 4

CHILDREN'S AID SOCIETY OF PETERBORO CITY AND COUNTY

For the Care of Neglected and Ill-Treated Children.
CHILDREN FOR ADOPTION

G. W. POWELL, Assistant Secretary and Inspector 514 George Street. Phone 1044w. Office Hours: 12 to 2 and 6 to 8 p.m.

BULL-DOG DRUMMOND

BY "SAPPER" (CYRIL McNEILE)

(Continued from Yesterday.)

He remembered the German who had lain motionless for an hour in a little gully by Hebuterne, while he from behind a stunted bush had tried to locate him. And then that one creak as the Boche had moved his leg. And then the end. On that night, too, the little hummocks had moved and taken to themselves strange shapes: fifty times he had imagined he saw him; fifty times he knew he was wrong—in time. He was used to it; the night held no terrors for him, only a fierce excitement. And thus it was that as he crouched in the bushes, waiting for the game to start, his pulse was as normal, and his nerves as steady, as if he had been sitting down to supper. The only difference was that in his hand he held something tight-gripped.

At last faintly in the distance he heard the hum of a car. Rapidly it grew louder, and he smiled grimly to himself as the sound of five unmelodious voices singing lustily struck his ear. They passed along the road in front of the house. There was a sudden crash—then silence; but only for a moment.

Peter's voice came first:

"You priceless old ass, you've rammed the blinking gate."

It was Jerry Seymour who then took up the ball. His voice was intensely solemn—also extremely loud.

"Preposhterous. Perfectly preposhterous. We must go and apologise to the owner. I . . . I . . . . absholutely musht apologise. Quite unpardonable. You can't go about country knocking down gates. Out of queshtion."

Half-consciously Hugh listened, but, now that the moment for action had come, every faculty was concentrated on his own job. He saw half a dozen men go rushing out into the garden through a side door, and then two more ran out and came straight towards him. They crashed past him and went on into the darkness, and for an instant he wondered what they were doing. A little later he was destined to find out.

Then came a peal at the front-door bell, and he determined to wait no longer. He darted through the garden door, to find a flight of back stairs in front of him, and in another moment he was on the first floor. He walked rapidly along the landing, trying to find his bearings, and, turning a corner, he found himself at the top of the main staircase—the spot where he had fought Peterson two nights previously.

From below Jerry Seymour's voice came clearly.

"Are you the pro-propri-tor, ole friend? Because there's been acchident. . . ."

He waited to hear no more, but walked quickly on to the room which he calculated was the one where he had seen the shadow on the blind. Without a second's hesitation he flung the door open and walked in. There, lying in the bed, was the American, while crouched beside him, with a revolver in his hand, was a man.

For a few seconds they watched one another in silence, and then the man straightened up.

"The soldier!" he snarled. "You young pup!"

Deliberately, almost casually, he raised his revolver, and then the unexpected happened. A jet of liquid ammonia struck him full in the face, and with a short laugh Hugh dropped his water-pistol in his pocket, and turned his attention to the bed. Wrapping the millionaire in a blanket, he picked him up, and, paying no more attention to the man gasping and choking in a corner, he raced for the back stairs.

Below he could still hear Jerry hiccoughing gently, and explaining to the pro . . pro . . . pritor that he pershonally would repair . . inshisted on repairing . . . any and every gateposht he posshessed. And then he reached the garden.

Everything had fallen out exactly as he had hoped, but had hardly dared to expect. He heard Peterson's voice, calm and suave as usual, answering Jerry. From the garden in front came the dreadful sound of a duet by Algy and Peter. Not a soul was in sight; the back of the house was clear. All that he had to do was to walk quietly through the wicket-gate to The Larches with his semi-conscious burden, get to his car and drive off. It all seemed so easy that he laughed.

But there were one or two factors that he had forgotten, and the first and most important one was the man upstairs. The window was thrown up suddenly, and the man leaned out waving his arms. He was still gasping with the strength of the ammonia, but Hugh saw him clearly in the light from the room behind. And as he cursed himself for a fool in not having tied him up, from the trees close by there came the sharp clang of metal.

With a quick catch in his breath he began to run. The two men who had rushed past him before he had entered the house, and whom, save for a passing thought, he had disregarded, had become the principal danger. For he had heard that clang before; he remembered Jem Smith's white horror-struck face, and then his sigh of relief as the thing—whatever it was—was shut in its cage. And now it was out, dodging through the trees, let loose by the two men.

Turning his head from side to side, peering into the gloom, he ran on. What an interminable distance it seemed to the gate and even then . . . He heard something crash into a bush on his right, and give a snarl of anger. Like a flash he swerved into the undergrowth on the left.

Then began a dreadful game. He was still some way from the fence, and he was hampered at every step by the man slung over his back. He could hear the thing blundering about searching for him, and suddenly, with a cold feeling of fear, he realised that the animal was in front of him—that his way to the gate was barred. The next moment he saw it.

Shadowy, indistinct, in the darkness, he saw something glide between two bushes. Then it came out into the open and he knew it had seen him, though as yet he could not make out what it was. Grotesque and horrible it crouched on the ground, and he could hear its heavy breathing, as it waited for him to move.

(To be Continued)

Very light thin pancakes may be spread with jam, rolled up like a jellyroll and sprinkled with powdered sugar.

WORK WANTED

WORK WANTED—EXPERIENCed clerk, grocery or general store. Apply Box 3265, Examiner.

WORK WANTED BY CARPENter, cabinet maker, first class. — Phone 1814J. 6d149 333

H.P.LINDSAY AGENCY CO.

Insurance and Real Estate

Real Estate Bought, Sold, Rented and Exchanged

All Kinds of Insurance

District Agent for "Security Life."

392 Water Street

FOR SALE

6 Roomed House on Cedar Street

$2,600

Will take Ford Car in part payment

T. WALKER & CO.

163 Hunter St., W. Phone 1002

FOR SALE

BRICK HOUSE—6 Rooms, 3 Piece Bath, lights and gas; full size cellar; good Lot; West side. $3100.00

DOUBLE HOUSE — Brick, 10 Rooms each side; 3-Piece Bath, lights, gas, and furnace; Central.... $7000.00

BRICK HOUSE—6 Rooms, water, lights and gas; all newly decorated; good furnace $2800.00

BRICK HOUSE—8 Rooms, 3-Piece Bath, furnace, fireplace and mantel; hardwood floors; residential part, West side $5800.00

5-ROOM HOUSE—Large lot, good location $1700.00

FRAME HOUSE — 6 Rooms and Good Stable; 5¾ Acres of Land, some small fruit; good location $2600.00

50 ACRES—Brick House, 7 Rooms and Wood Shed; Barn, stone foundation, cement floors; a real home $4800.00

100 ACRES—in Otonabee, 5 miles from City; new Brick House, with furnace; good barn, stone foundation; 80 Acres working, balance in pasture; lots of water $9000.00

15 ACRES—Mostly workable; Brick House; barns, stone foundation, cement stabling; water in barn; 5 miles from City; good road; one of the best in Smith.

McINTOSH & STOREY

190 CHARLOTTE STREET

Main Entrance Charlebond Apts

'Phone 1622j

REAL ESTATE

6-Roomed Frame Bungalow, New.... (Would take Automobile in part payment) $2,500.00

New Brick Bungalow, all conveniences, electric lights, decorated in fact, an ideal Bungalow in every way; taxes only about $18.00. We are asking only $4,200.00 for this Property. If you have $1,500.00 to pay down, we will take for quick sale $4,000.00

New Home, Monaghan Road, just being finished $4,800.00

The Nicest Bungalow in the City — just being finished in chestnut, hardwood floors. In fact, everything to make a Home comfortable and pleasant $7,500.00

We have a Nine-Roomed Brick House, electric lights, gas, and furnace $4,200.00

160 Acre Farm, Sask., on boundary of Sunny Alberta, twelve miles from Lloydminster. You cannot buy a Farm in this district less than $25.00 or $30.00 per acre. For quick sale we will turn this over at $15.00 per acre.

HARDWOOD FLOORING

If you are thinking of putting down Hardwood Flooring this winter, we are in a position for the next Fifteen Days to sell you a brand of Flooring equal to the Best, at a Reduced Price to boom business along through the Winter Months. Get Our Price.

We have Five Carloads of Spruce Flooring, strictly No. 1, at $40.00, F.O.B. Peterborough.

For quality of Trim, Doors, Sash, and Pressed Brick, See Us.

MORDEN and SPRY

Bank of Commerce Bldg.

Room 14 ::: 'Phone 526

Office Open Saturday Afternoon and Evening.

NOTICE TO CREDITORS

In the matter of the Estate of CHARLES THOMPSON, late of the Township of Dummer, in the County of Peterboro, Gentleman, Deceased—

NOTICE is hereby given, pursuant to Section 56, Chapter 121, R.S.O., that all persons having claims or demands against the Estate of the said Charles Thompson, Deceased, who died on or about the 12th day of November, A.D., 1921, are required to send by post prepaid or deliver to the undersigned administrator, on or before the 16th day of January, A.D., 1922, their Christian surnames and addresses, with full particulars in writing of their claims and statements of their accounts, and the nature of the securities, if any, held by them, duly verified by Statutory Declaration.

AND TAKE NOTICE that after the said 16th day of January, 1922, I will proceed to distribute the assets of the said deceased among the parties entitled thereto, having regard only to the claims of those whom I shall then have had notice, and that I will not be liable for said assets or any part thereof to any person or persons of whose claim I shall not have received Notice at the time of such distribution.

JOS. A. O'BRIEN, By Gordon & O'Brien, 295 George Street, Peterboro. His Solicitors.

543 10 17 24 31

HOUSES FOR SALE

$2,600 7-Roomed Brick, complete plumbing; central. **$4,300** New Brick Bungalow, nicely laid out, 7 rooms.

$4,600 Another fine Bungalow, hardwood floors, etc., seven rooms. **$1,350** 6-Roomed Frame, near Red Arrow Tire plant.

Ring 461 or 772 **H. J. Mc CANNAN & Co**

A MERRY CHRISTMAS AND HAPPY NEW YEAR TO ALL

FOR SALE

2 Good Fifty Acre Farms — in Otonabee, close to City; a Bargain.

1 7-Roomed House—on Roger Street close to Hunter Street; lot 50 x 225; good stable and hen house, at $1,600.00

Small Brick House — on Rubidge Street a good Home, with stable; a bargain.

2 Good Barns—close to City; would exchange for reasonable House in City or close in.

JAMES CHAMBERS

354 WATER STREET

Phones — Office 320j, Res. 1669w

YOU CAN START

A TIRE VULCANIZING SHOP FOR YOURSELF

We supply you with the knowledge, tools and assistance to make good, repairing, re-treading and vulcanizing machines.

THE RELIABLE TIRE SYSTEM 300 Simcoe St., Peterborough 12d-5

Edwin Elcome TAXIDERMIST

592 HARVEY ST., PETERBOROUGH, ONT.

Heads, Birds, Fish, Etc. Mounted Artistically and Permanently.

MOOSE, CARIBOU, & DEER HEADS OUR SPECIALTY. NO TAX THIS YEAR.

Read the Want Ads.

FOR SALE

$2150.00 will buy a 1 1-2 story brick house, partly modern; situated in the north end; large lot.

Good Brick House, containing eight rooms all improvements except furnace, situated in the West end. Large lot with considerable fruit bushes. Immediate possession.

Wishing one and all the compliments of the Season.

APPLY—

J. T. O'CONNELL & CO.

136 HUNTER STREET WEST

'Phones—Office 376, Residence 1359

Roomed Houses for Sale

On street car line, deep lots, cement cellars, 3-piece baths, modern improvements. $2,500 cash. Apply BUILDER AND CONTRACTOR

A. B. CUNNINGHAM

Builder and Contractor

131 Reid Street. 'Phone 1261w

COAL and WOOD

I am now prepared to deliver First-Class Coal in any size or quantity desired at the market prices.

Hard and mixed Wood, and Slabs, at the closest prices.

H. H. DINSDALE, Office and yard, 191 Charlotte Street. Telephone 153. 6od 173

COAL

Nut ..... $16.00 per ton
Stove ..... $16.00 per ton
Pea ..... $14.00 per ton

We are now prepared to take orders for Stove Coal only, for any amount. We have also just received a fresh shipment of Nut Coal.

A. LOW & CO. 264 Simcoe Street Phone 697. Nights and Holidays 1027.

Canvas Covered Horse Blankets Lined With Pure Wool

Waterproof Horse Covers

Tarpaulins

Men's and Children's Waterproof Coats at Sacrificing Price

CANADIAN TENT & AWNING CO.

92 WATER STREET - - PHONE 1431

Information Wanted

PETERBOROUGH OLD HOME WEEK

1922

The Publicity Committee of the OLD HOME WEEK ORGANIZATION has set out to try and secure information of first importance.

It is asked that Citizens of the City and District who have Friends and Relatives who have gone out from Peterborough in past years (no matter where located) supply as soon as possible Names and Addresses, so that communication may be set up.

Write on a Post Card or enclose in an Envelope, and mail to Leon Fraser, Chamber of Commerce, or to F. H. Dobbin, City Building, City. It will cost only a two-cent stamp, and will help.

Do it now. Let us have a hearty response.

R. M. GLOVER, Chairman Publicity Committee. J. J. TURNER, Chairman Old Home Week.

41-17-21-24-27

SHOES REBUILT

If you were to send your Shoes back to the factory which produced them, they would not be Repaired in any different way from the Modern Methods I use right here in My Shop.

When your Shoes are re-built by me, they are good for Many Months more service, and best of all, they regain their New Appearance without losing a mite of their old Comfort and Ease.

You'll find that my Cobbling Service is not only a Real Economy, but that it is only Common Sense and Thrift to get the Utmost Wear out of Your Shoes.

M. VENERANDA Model Electric Shoe Shop

166 Simcoe St. Phone 794

Look for the Electric Repair Sign

Deposit Any Amount

FROM ONE DOLLAR upwards with this Institution. Add to it systematically, and you are on the road to Prosperity. Spend less than you earn and Deposit the balance regularly.

This is the way many have prospered—the way You can prosper.

Make the Start at Once.

Toronto Savings and Loan Company

Office Hours 9 a.m. to 4 p.m. Saturdays 9 a.m. to 5 p.m.

Mail Edition

The Evening Examiner

Nobody could "afford" t advertise if advertising didn't more than pay its own bills.

PRICE THREE CENTS — PETERBOROUGH, SATURDAY, DECEMBER 24, 1921 — PRICE THREE CENTS

TODAY'S NEWS OF THE DISTRICT

IN LAKEFIELD AND DISTRICT

MANY HOLIDAY VISITORS TO THE VILLAGE — CHRISTMAS SPIRIT IN THE SCHOOLS.

LAKEFIELD, Dec. 24. — Miss Tanner was in Peterborough on Wednesday.

Mrs. Robert White spent Wednesday in Peterborough.

Miss Elsie Sherin of Ottawa, is in the village for the Christmas holidays.

Mr. and Mrs. L. Hunter were visitors to Peterborough on Wednesday.

Constable Harold Nelson of the Royal Canadian Mounted Police, is visiting friends in the village.

Miss Hunter was in Peterborough on Wednesday for the day.

Mss Stella Watson and Marjorie Birtchall are spending Christmas at their home near Coboconk.

Mrs. Wm. Simpson and Miss Gwendoline Simpson were in Peterborouhg on Wednesday.

Mr. G. E. Donaldson, who has been in charge of the building of the dam, returned to Lindsay on Wednesday.

Mrs. Osborne was a visitor to Peterborough on Wednesday.

Mrs. P. White and children were guests of friends in Peterborough this week.

Mrs. Monroe was in Peterborough on Wednesday.

Miss Myrtle Payne of the Public school, is confined to her ho through illness.

Mrs. Everett was in Petedborough on Wednesday.

Miss Stark is spending the Christmas vacation at her home in Chatham.

Mrs. Britton was a visitor to Peterborough on Wednesday last.

Miss Corkery is at her home in Peterborough for the Christmas vacation.

Mr. Harry Atwood spent Wednesday in Peterborough.

Mr. James Watson spent Wednesday in Peterborough.

Mr. H. Kidd was in Peterborough on Wednesdaq.

Misses A. Wannamaker and L. Waldron spent Wednesday in Peterborough.

Mrs. Hamblin and daughter were visitors to Peterborough on Wednesday.

Wedding Bells.

A quiet wedding took place on Thursday, December 22rd, when Mrs. Sarah Elizabeth Long was united in marriage to Mr. Mark Paul, both of this village. The couple are well known and have the good wishes of many friends. They will reside on Rabbit street.

Schools Closed.

The Public and High schools cloed on Thursday for the Christmas vacation, opening again January 4th. Many celebrations took place in the various rooms, Christmas trees, concerts, etc., but one and all exemplifying the great Christmas watchword "Good will to men."

SEA RIP VAN WINKLE WAKES; GETS A JOB.

Ship, 50 Years Old, Waddles To Lakes for Service.

NEW YORK, Dec. 23.—Rising like a ghost from the marine graveyard where she had been lying for many years, the steamship George W. Clyde is plodding along from Philadelphia for Chicago, by way of the Great Lakes, with every intention next month of celebrating her fiftieth birthday.

After serving her time as a coastal trader, the Clyde found herself outstripped in speed and carrying capacity. Consigned to a Philadelphia anchorage, she recently was purchased by the Chicago Lines Municipal Piers Co. and ordered to push off for her new home port.

Advices received here from Capt. D. S. Kindell reported her aged ribs and plates had survived a buffeting in the Gulf of St. Lawrence, and that with her 35-foot beam and 265 feet over all, she had just managed to squeeze through the locks of the Welland Canal.

News Happenings From Norwood and District

NORWOOD, Dec. 24.— Mr. and Mrs. Fred Lennox of Winnipeg, are guests of the former's brother, Mr. Wm. Lennox.

Miss H. L. MacLachlan of Toronto, is spending her vacation with her sister, Miss M. MacLachlan.

Mr. Andrew McGee of Toronto, is a guest at the home of his parents, Mr. and Mrs. S. McGee.

Miss Pauline Weir is home from Toronto for her Christmas holidays.

Mr. Wendt, Public school principal, is spending his vacation at his home in Mildmay.

Miss Sangster of the H. S. staff, is visiting in Montreal.

Miss Jennie Clysdale of Toronto, is a guest of her sister, Miss Cora Clysdale.

Mr. and Mrs. Chas. Miller and daughter, Miss Marjorie, are guests of Mrs. Miller's parents, Mr. and Mrs. M. Nicoll

Mr. Robert Knox was in Peterborough on Thursday.

Miss Teresa Robson of Toronto, is visiting her mother

Miss Darby of the H. S. staff, has gone to Montreal to spend part of her holidays.

Miss Jean Minore is home from Toronto.

Miss L. Scott of Toronto, is visiting her sister, Mrs. E. C. Squire.

Mrs. Jas. Raddon is home frod Fenelon Falls for his holidays.

Mrs. D. N. King, of Peterborough, is a guest of her children, Miss Katie Edwards and Mr. Ollie Edwards.

Mrs. G. Humphries spent Thursday in Peterborough.

Officers Elected.

The Royal Black Perceptory, No. 311, have elected and installed their officers for 1922, as follows:

Sir Knight F. A. Robertson, Wor. Per.
Sir Knight W. H. Montgomery, Dep. Prec.
Sir Knight Thos. Morrison, Reg.
Sir Knight H. Gardner, Chap.
Sir Knight R. Leeper, Treas.
Sir Knight G. Graham, 1st Lec.
Sir Knight J. Brooks, 2nd Lect.
Sir Knight Geo. Humphries, 1st Censor.
Sir Knight Thos. Hull, 2nd Censor.
Sir Knight H. Neilson, 1st Com.
Sir Knight G. Parker, 2nd Com.
Sir Knight S. Buck, 3rd Com.
Sir Knight C. Varcoe 4th Com.
Sir Knight S. Scott, 5th Com.
Sir Knight D. Matthews, 6th Com.
Sir Knight W. H. Kelly 7th Com.

A Week of Prayer.

The local churches will hold a week of prayer the first week of the New Year.

The services have been arranged as follows:

On Monday evening, Jan. 2nd, service will be held in each church.

On Tuesday night, Rev. O'Connor Fenton will conduct a union service in the Anglican church.

On Wednesday evening Rev. T. H. Rich of the Baptist church will preach in the Methodist church.

Rev. T. M. Wesley, pastor of the Presbyterian church, will conduct the service in the Baptist church on Thursday evening.

On Friday evening the Methodist pastor, Rev. W. P. Rogers, will be in charge of the union service in the Presbyterian church.

ALL TOGETHER AT CHRISTMAS

To the Editor of Examiner:

May I through your columns offer my warm Christmas greetings to all old friends and associates, as well as sincere best wishes for the continued prosperity of Peterborough and the welfare of its citizens generally.

There must be very many former citizens, not only in Toronto, Montreal and other centres, but scattered also throughout the world whose hearts turn at this joyful season of re-union to their old home city with happy remembrances of by-gone days in its well-known churches, streets and home.

Few places look so well from an outside standpoint, and few places have so strong a realization of the value of enterprising co-operative citizenship than which there can hardly be a more valuable asset.

Those of the past, no less than those of the present, are concerned in a Merry Christmas and Happy New Year for Peterborough!

Yours, etc.,
J. C. DAVIDSON.
583 Bathurst St.
Toronto, Dec. 22nd.

OSHKIGMONG HAPPENINGS

OSHKIGMONG, Dec. 24.—The children's annual Christmas trees and entertainment on Wednesday evening was acceptably carried out and reflected considerable credit on the teacher. The programme consisted of the following numbers:

Opening chorus, by the children; Chairman's address; recitation, "The Two Letters"; dialogue, "Stanta's Boys"; a motion song, by the girls; recitation, by Willie Whetung; a lullaby, by two little girls; recitation, by Elwood Coppaway; dialogue, "Christmas Offering By Children in Other Lands"; song, by Wilfred Jacobs; a series of Christmas pictures, presented and explained by the teacher; chorus, by primary children; recitation, by Miss Bernice Tobico; the drill of the Christmas stockings; song, "Sliding Song"; dialogue, "The Bethlehem Babe"; pantomine; recitation, by Luella Coppaway; dialogue, "How to Spell Santa Claus"; evergreen drill; song, "Good Night."

Distribution of presents then followed.

Personal Mention.

Mr. Alfred McCue is on a visit to his many friends in Cincinnati, O.

Miss Jessup, the school teacher here, left Frday for her home in Cobden. Miss Jessup is not sure of her return to duty, but the unanimous feeling of the people here is that she should do so, and she is being urged to that effect.

Mr. John Jones of Hall's Bridge was here last Wednesday night.

Wedding Bells.

There were two weddings here this week. On Monday Miss Maggie A. Taylor and Mr. Ernest Brown were united in marriage and Wednesday Miss Florence Coppaway and Mr. Kenneth Jacobs were married.

HANLIN HOWARD OF HIAWATHA GETS A HANDSOME CLUB BAG.

Presentation Made at Schools Concert and Christmas Tree Entertainment.

HIAWATHA, Dec. 24.—A concert and Christmas tree was held at Hiawatha under the auspices of the Public School and Sunday School on Dec. 22nd, and was a success in every way.

Owing to the inclement weather, the attendance was not as large as in other years, but all seemed to thoroughly enjoy themselves. The Rev. Mr. Honey of Keene made a capable Chairman.

The programme rendered was as follows:

Song, "God Bless Our Fatherland," by school; selection, by choir; Chairman's address; recitation, by Geo. Coward; dialogue, "As Deaf As a Post"; recitation, by Geo. Cowie; chorus, by school, "Glad Christmastide"; recitation, by Ralph Loukes; star drill, by ten pupils; recitation, by Mildred Cowie; dialogue, "Taking the Census"; recitation, by Velma Crowe; reading, by Miss Mae Simpson; dialogue, "An Unsuccessful Advance"; recitation, by Lena Cowie; chorus, by school, "This Glad Christmas Day"; recitation, by Clifford Coward; reading, by Mr. H. F. Maloney; dialogue, "A Farm For Sale"; recitation, by Geo. Paudash; flag drill, by school; recitation, by Verta Crowe; dialogue, "Harry's Pockets"; recitation, by Muriel Thomson; dialogue, "The Station Agent"; recitation, by Daniel Simpson; selection, by choir; recitation, by Marguerite Cowie; dialogue, "Little Pitchers"; motion song, by three girls; butterfly drill, by adults.

A Presentation.

At the close of the programme a presentation was made by Mr. Hanlin Howard, on behalf of the people, of a handsome club bag to H. F. Maloney, their teacher, accompanied by an address, read by Rev. Mr. Honey.

Mr. Maloney made a suitable reply, thanking the people for their gift and kindness shown him, and assuring them that he would always have a warm welcome in his heart for the people of Hiawatha.

The concert closed by singing the National Anthem and distribution of presents from off the Christmas tree.

GRAND TRUNK ADDED.

CHICAGO, Dec. 24.—(Canadian Press).—The United States Railway Labor Board added the Grand Trunk Railway lines in the United States to the list of roads affected by decision No. 501, relating to rules and working conditions for maintenance of way employees.

WHY SUFFER PAIN?

YOU can't do justice to yourself in business, social or home life if you suffer from headache, backache, neuralgia, monthly pains, or any of the thousand and one pains with which all of us are afflicted at one time or another.

These pains indicate a very real physical danger. But there are very few pains of any nature that are not promptly relieved by Dr. Miles' Anti-Pain Pills.

Get them in handy boxes at our drug store. A box is insurance against headache, carsickness neuralgia and pain of almost any nature.

DR. MILES' -ANTI- Pain Pills. HEADACHES AND RHUEMATIC

There are no disagreeable after effects. Dr. Miles' Anti-Pain Pills

STOP THE PAIN

without upset digestion, drowsiness, buzzing in the head, or danger of forming a drug habit. Guaranteed Safe and Sure.

Sold in Peterborough by
McDERMID & JURY and E. L. PAYNE, George St.

TELEGRAPH AND CABLE NEWS

CHRISTMAS PEACE MESSAGE.

WASHINGTON, Dec. 24.—(Canadian Press).—Arthur J. Balfour, head of the British Arms Conference delegation, last night issued the following Christmas message to the American people:

"I welcome the opportunity which has been granted me of sending Christmas greetings to my American friends, known and unknown.

"If this be the season which, above all others, suggests thoughts of peace on earth and good will toward men, surely there are no nations between whom that peace should be more secure and that good will more ardent than the two great peoples of English speech. Such has always been my faith, and never did it seem nearer complete realization than at a moment than when, under American leadership, so much is being done towards diminishing armaments and removing causes of international offence.

"A Christmastide so spent should be the surest prelude to a happy New Year."

NATIONAL LEAGUE SCHEDULE.

CHICAGO, Dec. 24.—(Canadian Press).—Schedules of the American and National Leagues for the 1922 season will be drafted at a meeting of the schedule committee to be held in French Lick, Ind., January 3, President Ban Johnson, of the American League, announced last night.

The National League committee will be President Heydler and Barney Dreyfuss, owner of the Pittsburgh Club.

A "HARTAL" DECLARED.

CALCUTTA, India, Dec. 24. — (Canadian Press). — A hartal of a completely non-violent nature, lasting 24 hours, was declared for December 24, the occasion of the visit of the Prince of Wales to the city.

Instructions urge the public to refrain from anything which might lead to disturbance; no one should abuse, intimidate or retaliate, however great the provocation, and no one should go to the races or participate in any festivities.

FROZEN TO DEATH.

WINDSOR, N.S., Dec. 24.—(Canadian Press.)—Mrs. Sarah Miller 85 years of age, was found dead on the road near Poplar Grove, about 12 miles from Windsor yesterday, death evidently resulting from exposure to the zero weather of yesterday. Mrs. Miller left her home at five o'clock last evening for Brooklands, and presumably strayed in the cold and became exhausted.

ASSAULT CASE ADJOURNED.

ST. HYACINTHE, Q., Dec. 24.—(Canadian Press.)—The case of Arthur Courtemanche, charged with having struck Rev. Father Belanger, parish priest of St. Dominique de Bagot, senseless and then to have kicked him in the abdomen as he lay on the floor of the presbytery, was adjourned yesterday to January 12 next for voluntary statement by the accused. Doctor Archambault testified that he had been called in to the victim and had found him to be suffering from bruises on the forehead, wounded in ribs and other places, and that he was in a very weak condition generally. Internal complications were possible from the kick in the abdomen. The assault grew out of the refusal of Father Belanger to grant accused the right to a pew in the parish church, he having no domicile in the parish.

SHOULD BE THROWN OUT.

SYDNEY, N.S., Dec. 24.—(Canadian Press.)—H. F. S. Paisley, editor of the Sydney Record, and an authority on college sports in the Maritimes, in an editorial declares that if the charges of professionalism against the young men named by President Covey, of the M.P.B. of the A.A.U. of C. are proved, the offenders should be thrown out of amateur sports forever, but if the charges fizzle, then those who made them should be prosecuted in the courts.

PLAYER ON CARPET.

MONTREAL, Dec. 24.— (Canadian Press.)—President Slattery, of the Quebec Amateur Hockey Association, has called a meeting here for Saturday afternoon to consider the case of Edouard Bouchard, of Quebec, charged under affidavit of Manager Latreille of the local Hochelaag hockey club with having accepted pay for games played with that team last season. It is possible that Latreille, who has been confined to hospital for some time, will be present at the meeting to support his affidavit.

BIG LIQUOR SHIPMENT.

VICTORIA, B. C., Dec. 24.—With one of the largest and most valuable liquor consignments shipped to the British Columbia coast, the U. S. Shipping Board steamer, "Eastern Merchant," arrived here yesterday from Hamburg and Liverpool with seventeen thousand cases of assorted spirits aboard. Five thousand cases are for this port and 12,000 cases for Vancouver.

(Continued on page 5.)

ALIENS RELEASED AT ELLIS ISLAND

NEW YORK, Dec. 24.—(Canadian Press).—The gates of Ellis Island swung open late yesterday, freeing more than 1,000 aliens, detained under the immigration quota law, so that they might spend Christmas with friends and relatives in various parts of the United States. They will be at liberty for 90 days under an order issued at Washington, but must return at the end of that time for deportation, unless promised attacks on the constitutionality of the restrictive law have borne fruit, or the Government decides to make more exceptions in their cases.

REMOVED BY AUTHORITIES

CAIRO IS BRISTLING WITH POLICE AND TROOPS—MANY ARRESTS MADE.

CAIRO, Egypt, Dec. 24.—(Canadian Press). — Cairo bristled with police and troops last night, and airplanes circled over the Delta of the Nile, following disturbances in connection with the forcible removal of Said Zagloul Pasha, a Nationalist leader, by the authorities to Suez, early yesterday. His removal came as a result of his refusal to obey an order issued by the military authorities that he and his chief followers cease all political activity and leave Cairo.

Although much wanton destruction occurred during the disturbances, the authorities claim that the incident is relatively unimportant, and that the situation need not be regarded with particular anxiety. The disturbances appear to have been confined to Cairo, and reports last night were that everything was quiet in the neighboring provinces.

Six of Zagloul's were arrested on the charge of refusing to obey the same order to return to their home villages. Two demonstrators were killed during the disturbances by rifle shots.

PROBABILITIES.

Snow or rain, clearing. Colder to-night.

PARDON FOR A SOCIALIST

SENTENCE OF EUGENE DEBS COMMUTED BY PRESIDENT HARDING--COMES AS A CHRISTMAS GIFT TO MANY OFFENDERS

OTHERS IN SIGHT

WASHINGTON, Dec. 24.—(Canadian Press). — Eugene V. Debs, former Socialist candidate for President, serving a sentence of ten years at Atlanta Penitentiary for violating the Espionage Act, and twenty-three other persons convicted on charges of hindering the United States Government during the war with Germany, have received from President Harding commutations of sentences, to become effective Christmas Day. At the same time five former United States soldiers serving life sentences pronounced by a military court for the murder of a British officer while serving with the American Army on the Rhine, received full pardons, effective Christmas Day.

The commutations, it was explained, do not operate to restore citizenship lost by the felony convictions, but the pardons do. Several civilian offenders will be deported to the European countries of their nativity; two are under observation at hospitals for the insane, and others are now out on parols which were granted by President Wilson.

Utterances which resulted in Debs' conviction were contained in a speech at Canton, Ohio, June 16, 1918. Mr. Debs offered no evidence in his defence, and made his own address to the jury at the trial in Cleveland, in September, 1918. When Federal Judge Westenhaver pronounced sentence, Debs' only statement was that "all will work out well in God's own good time."

With the incoming of the Harding administration, renewed efforts were made to obtain clemency of the Socialist party head. Mr. Harding gave no definite answer but there were indications that the administra-

(Continued on page 5.)

Reindeer Flour
The aristocrat among flours.
Peterbbro Cereal Co.

Cowain Electric Co.'s Greeting

Our Third Xmas Present

Friday and Saturday

BIG REDUCTIONS

	Regular Price.	Sale Price.
Canadian Edison Hotpoint App. Irons	$ 6.75	$ 4.75
" " " " Toasters	8.00	5.00
" " " " Curling Irons	11.50	10.00
" " " " Two-burner Hot Plate	29.00	20.50
" " " " Single Burner Hot Plate	15.00	10.00
" " " " 3-Heat Grills	16.50	12.75
" " " " 9-Cup Coffee Urn	38.00	34.00
" " " " 6-Cup Coffee Percolators	28.00	24.00
" " " " 6-Cup Coffee Percolator	24.00	19.00
" " " " 6-Cup Coffee Percolator	19.00	16.00

A Further Reduction of $2.00 on Percolators if Cord is Not Required.

The Coroner Electric Washer (Swing Ringer and Tilting Tub)	$140.00	$115.00
The Coroner Electric Washer (Swing Ringer and Stationary Tub)	130.00	110.00
Premier Electric Vacuum Cleaners	57.50	35.00
Our Special Hubbell Electric Combination Stove, Toaster, Heater,	5.00	2.50
Majestic Heaters	11.50	9.85

All Fixtures and Reading Lamps to be Sold absolutely at Cost

FREE! FREE! Last but not least, with every $12.00 order we will include One Box containing 5 Edison Mazda Lamps, Wishing you all a Merry Xmas and a Happy New Year.

We remain, "Your Servants"

COWAIN ELECTRIC CO.

Phone 806 — *188½ Charlotte Street* — *Peterboro*

Would not be Without Zutoo Tablets At Any Cost

Mr. A. O. Norton, the millionaire Jack Manufacturer, of Boston, who recently died, was a great "booster" for Zutoo Tablets.
He suffered from headaches from childhood and when he found Zutoo Tablets stopped these headaches in a few minutes and left no bad effect, he began recommending them to his family and friends. In an unsolicited letter, Mr. Norton says in closing:
"My family use them when ever needed with equally good results. I have frequently given them to friends who were suffering from Headache and they never failed to give quick relief. I always carry Zutoo Tablets in my grip on the road and WOULD NOT BE WITHOUT THEM AT ANY COST."

25 cents per box—at all dealers.

Evening Examiner

PHONES—Editorial, 1601. Business Office, 1600. Private Branch Exchange to all Departments.

The Examiner is a Member of the Audit Bureau of Circulation.

The Daily Examiner, published every lawful evening. The Peterborough Examiner, Limited. Office, 419 George Street.
The Weekly Examiner, published Thursday morning.
The Subscription Price of The Daily Examiner is $6.00 per year; that of The Weekly Examiner is $1.50.

U. S. REPRESENTATIVES.

Special U. S. Representatives — W. H. Stockwell, 629 People's Gas Building, Chicago, Ill.
New York—Chas. F. Miller, 225 Fifth Avenue.

Advertising Rates on Application.
R. M. GLOVER, Managing Director.

SATURDAY, DEC. 24TH, 1921.

CHRISTMAS.

Tomorrow would be the best Christmas that Peterborough has ever known if all the wealth of generosity and human kindness that the Yuletide season engenders could be stored up for use throughout all the days that are to come. The Christmas spirit, the warm impulses that cause people to make sacrifices that others may be happy, what a world it would be if they were with us all the year round. When humanity reaches that stage, when we are warm-hearted and generous and eager to help ever day in the year, when we forget ourselves in our anxiety to bring brightness to others, then the angels' message, "Peace on earth, good-will toward men," will be closer to realization than it ever has been. May that happy time soon be reached is The Examiner's fervent hope.

THE SEASON'S GREETINGS.

In wishing its readers a very Merry Christmas The Examiner realizes that because of the unemployment situation the wish would be in many cases mere mockery were it not for the efforts of those societies and individuals who have splendidly arisen to the occasion and have endeavoured to see that no home in Peterborough will be without some substantial evidence of Christmas cheer. The Examiner hopes that no family has been overlooked, that every household where the unemployment of the breadwinner had brought distress has been visited.

In the wider field of world events there are many reasons why Christmas of 1921 should be a particularly happy one. The Washington Conference is bringing peace closer to reality than the world has ever known before. The coming together of the nations to plan for less burdensome conditions and to remove possible causes of international conflict supplies a new cause for Yuletide rejoicing. On the other side of the Atlantic the prospects of peace in Ireland brings a glowing ray of hope to the whole British Empire.

The Examiner is sure that its readers will remember these events in their Christmas rejoicing.

A LAME DEFENCE.

Mr. Tooms, M.L.A., cannot excuse the failure of the Drury Government to meet its responsibility in the present industrial crisis by accusing The Examiner of a change of front as to the relative merits of providing work or relief doles. The Examiner, it is true, has maintained that it would be a sounder and more desirable policy to furnish employment to those who are out of work, but if work cannot be found hundreds of families cannot be left to suffer from the effects of short rations and fuelless homes. And, so far as the Ontario Government is concerned, the workless are to be left to starve and freeze, except the small percentage who possibly may be given a measure of employment under the limited scheme of assistance which represents the sole effort of the Queen's Park administration to deal with the most urgent problem of the day. Mr. Tooms is a member of that Government. Moreover he was elected as a Labour representative who may reasonably be expected to lead the battle for the relief of the unemployed. He must know that the Dominion Government has stood ready to pay one-third of the cost of financing an emergency fund for victims of the industrial depression as was done last year, the city of Peterborough is equally prepared to do its part, but the Ontario Government has refused to follow its policy of a year ago and contribute one-third of the fund. The whole burden is therefore laid upon the shoulders of the tax-payers of Peterborough. And Mr. Tooms seems quite willing to allow it to remain there. Talk about what the Drury Government has done for the "under dog" may satisfy the Labour member for West Peterborough, but it is a poor substitute for what the Drury Government has not done to help the hundreds of Peterborough citizens who are feeling the pinch of an unusual situation.

THE NOMINATIONS.

If all the candidates nominated yesterday for the various vacancies in the civic bodies, or even a fairly large percentage of them decide to stay in the fight and make the necessary declarations, the citizens will have less than the usual chance to complain that the choice is limited. For the Mayoralty the electors can select between two well-known citizens, Messrs. J. J. Turner and W. H. Taylor, both of whom have served in the City Council and both of whom, too, have had the honour of being the city's Finance Minister as Chairman of the Finance Committee. For the vacant position on the Utilities Commission there is a wider choice, for three candidates, Messrs. W. H. Bradburn, G. H. Duncan and A. A. McIntyre, all of three of whom have a long record of good municipal experience, including in each case a two years' occupany of the Mayor's chair. Six good names are to be found in the Board of Education list, while for the Council an even two dozen were nominated last evening. Among them are many well-known citizens, many of them with previous experience on the Council, and while many of those nominated may decide not to qualify, there should be enough left to ensure a good field from which the citizens can make their selection on New Year's Day.

STABILIZING THE WORLD.

The close relation of peace and prosperity is once again emphasized by improved conditions in London and other world centres following the Irish peace treaty and the Pacific Pact. One of the essentials of modern life is stability, and there can be no stability where there is no peace. Capital insists upon seeing sure returns before it will risk investment, and there is sound reason for this attitude. Capital represents a certain amount of self-denial, because it is merely that portion of wealth which man refrains from using or dissipating after he has created it. It is equally true that this self-denial is mainly selfish, because by reserving this share of the wealth he has produced he is enabled to produce more with greater ease.

But all so-called self-denial, that is denying oneself one desire for the sake of gratifying a more imperative one, is selfish, although the sort of selfishness involved may differ somewhat. Self-denial is entitled to its return, no matter what its sort. The value of that return may be measured in dollars and cents, as in the case of the capitalist who invests his reserve funds in some paying business or industrial enterprise. Or it may be of that incalculable value, beyond any human computation, which comes to him who invests all his reserve funds of love, sympathy and understanding in an effort to better his fellows, who, in short, gives himself for an ideal. Each brings a reward of its own kind, to which each is equally entitled.

Hence it is unreasonable to rail against capital's timidity, one of its salient characteristics, where adequate returns are not assured. When there is no peace or prospect of peace there is no assured return for capital invested in any industry save that of producing armaments and munitions. Such production, however profitable, limits all other profitable production, increases living costs and makes for industrial and commercial depression.

It is, therefore, only what might have been expected as a result of the two pacts entered into during the week just passed, that business should be reviving in Britain and throughout Europe. Sterling has risen again to the highest point since the war, and, as Christmas dawns, there will be some chance of singnig with deeper fervor the song of the angels over Bethlehm, "Peace on earth, good-will to men." Stable political conditions being established in the united kingdom of Great Britain and Ireland, and on the Pacific, will result in stable currency conditions, and then business will once more go forward to success.—Brockville Record and Times.

Fill Your Coal Bin

With the Genuine White Ash

D. L. & W.

SCRANTON COAL

THE CLEANEST, CLEAREST COAL KNOWN, WITH GREATEST HEATING PROPERTIES.

Robt. Hicks Co.

LIMITED

Head Office 248 Murray. Phone 48
Branch Office 286 Charlotte. Ph. 47

for sprains

aching muscles or stiffness which sooften follow the exertion of outdoor sports, prompt relief may be had by applying Absorbine, Jr.

Stimulating to overtaxed muscles, soothing to aching joints, healing to sprains

Antiseptic, too, eliminating possible infection from cuts or scratches.

$1.25 a bottle at most druggists

W. F. YOUNG, Inc.
344 St. Paul St., Montreal

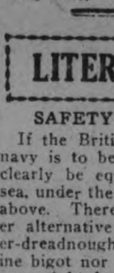

Absorbine, J.

EDITORIAL NOTES.

May it be a Merry Christmas for everyone in Peterborough.

It is sure to be for those who have extended a helping hand to others less fortunate.

Civic service can't be too bad after all, when three ex-Mayors are competing for one position on the Utilities Commission.

Mr. Tooms declares that the Ontario Government's policy in regard to unemployment was decided upon the opinions of the class who claim to know—not the Labour leaders. Does he mean the U.F.O. portion of the administration?

When it comes to feats in journalistic acrobatics The Toronto Star earns brackets. Nothing but a newspaper gymnast could hope to support the Drury Government and public-owned Hydro-radials at the same time.

LITERARY GEMS

SAFETY IN WEAKNESS.

If the British Navy or any other navy is to be really useful, it must clearly be equally powerful on the sea, under the sea and in the heavens above. There is, however, one other alternative that neither the super-dreadnought zealot, the submarine bigot nor the aeroplane missionary might be expected to put forward. It is that these three branches of the service, instead of being made equally powerful, should in every navy be made equally weak. That is what those of us who are not experts supposed in our innocence the Washington Conference had set out to accomplish.—London Daily News.

WHAT IS LOVE.

Love is made out of ecstasy and wonder!
Love is a poignant and accustomed pain.
It is a burst of heaven-shaking thunder;
It is a linnet's fluting after rain.
—Joyce Kilmer.

"There is one thing that can never turn into suffering. That is the good we have done."
—Maeterlinck.

Wise and Otherwise

The Dawes budget is prepared for every contingency except Morse.

Concerning the arms parley, dope springs eternal in the human press.

Corn may serve as a substitute but there's no fuel like the old fuel.

The present tense of the war spirit is Mars. The past tense is marred.

Eight quarts make a peck, but as a rule one or two drinks will make a Pecksniff.

And so China is to operate her own postal system. We didn't know she had any marines.

Some men leave their finger prints with the police, and some leave them on the books you lend.

There was a time when novel publishers had a cinch, but publishing is a risque business now.

There is little hope, however, that we will get the boys off the park benches by Christmas.

In a small town the banks don't have tellers, but the cashier usually tells all he knows.

Don't grieve about the wife's toil-roughened hands. Buy her a can that has a padded handle.

We must hurry and civilize the savage peoples before they all die off of the white man's diseases.

You can't fool all the people all the time, but you can fool a majority, and that's what makes Congress.

When you urge people not to argue with a fool, every married woman thinks you are giving her a bit of personal advice.

You can't hold a girl's hand when she is driving. For that matter, it is equally difficult to hold her back

The most annoying thing about the man who assumes a "holier-than-thou" attitude is the fact that he is usually right.

If ever we go to war for China, some patriot will make himself immortal by declaring: "Wing Lung Fu, we are here."

Personally, we don't think much of a patriot who cheers the boys going out to fight and kicks about paying the bill.

"One hundred thousand idiots in America." And any one of them can give you complete instructions concerning your duty.

When you hear that a man has killed himself because of business worries, you wonder what stock he bought with the company's funds.

An admirer says Bernard Shaw is always wrapped in thought. Well, thoughts like his provide sufficient warmth without any other wrap.

Magistrate — "Can't this case be settled out of court?"
Mulligan—"Sure, sure; that's what we were trying to do, your honor, when the police interfered.—United Presbyterian.

SANTAL CAPSULES MIDY

Easy to Take—Quick to Relieve CATARRH of the BLADDER
Safe, Successful
Each Capsule bears name MIDY
Beware of counterfeits

Bank Co-operation with the Farmer

Responsible farmers, like other business men, sometimes find that they can make profitable use of temporary capital borrowed from a bank.

The Bank of Nova Scotia has had a ripe experience and possesses a clear understanding of farmers' financial requirements.

Its policy is co-operation with the farmer.

The nearest manager will be glad to discuss your situation with you.

The Bank of Nova Scotia

ESTABLISHED 1832

Paid-up Capital $ 9,700,000
Reserve - - 18,000,000
Resources - 230,000,000

J. W. FRASER
Manager Peterboro

STOCKS AND BONDS

Orders Executed On

MONTREAL STOCK EXCHANGE
NEW YORK STOCK EXCHANGE
TORONTO STOCK EXCHANGE

For Cash, or carried on conservative margins

Campbell, Stratton & Co.

MEMBERS TORONTO STOCK EXCHANGE
402 DOMINION BANK BUILDING, TORONTO
Telephone Main 6311

The Children's Education

Save for it. Just a little put away regularly in a Savings Account in The Merchants Bank will provide for the college education or technical school training, which will help your boy or girl to forge to the front. The money will be ready when the time comes, if you start to save now; $10. a month means nearly fourteen hundred in ten years.

THE MERCHANTS BANK OF CANADA

Head Office: Montreal Established 1864.

PETERBORO BRANCH, - - C. S. CUMMER, Manager.
Sub-Agency at Fraserville open Mondays and Thurdays.

OAK HALL

Christmas Greetings

Christmas has come again, with its fairy light for childhood, its cherished memories for age, its kindly thoughts and acts for those between them both. The broad mantle of love, born of Him Whose birth the Christmas festivities are meant to celebrate, falls upon all the sons of men while this busy world pauses for this great world-festival and listens to hear the angels sing!

If it be true, as the greatest Authority has assured us, that "A man's life consisteth not in the abundance of the things that he possesseth," and that the real gains, the truly precious things of life, are love, and joy, and friendship, and the sweets of a happy home, then Christmas is surely the very richest season of all the year.

Oak Hall makes no secret of its keen pursuit of business, a pursuit whose rewards have deepened through the years—both in financial returns, and, higher, in the sense of honest business discharged with profit to buyer and seller alike—but Oak Hall desires at this glad season to cease long enough from the busy whirl to salute the radiant flag of our common human fellowship—to recognize the higher things of life, and to wish all our patrons, past, present and prospective — and all who may read these lines—a Merry, Merry Christmas and a Glad and Prosperous New Year.

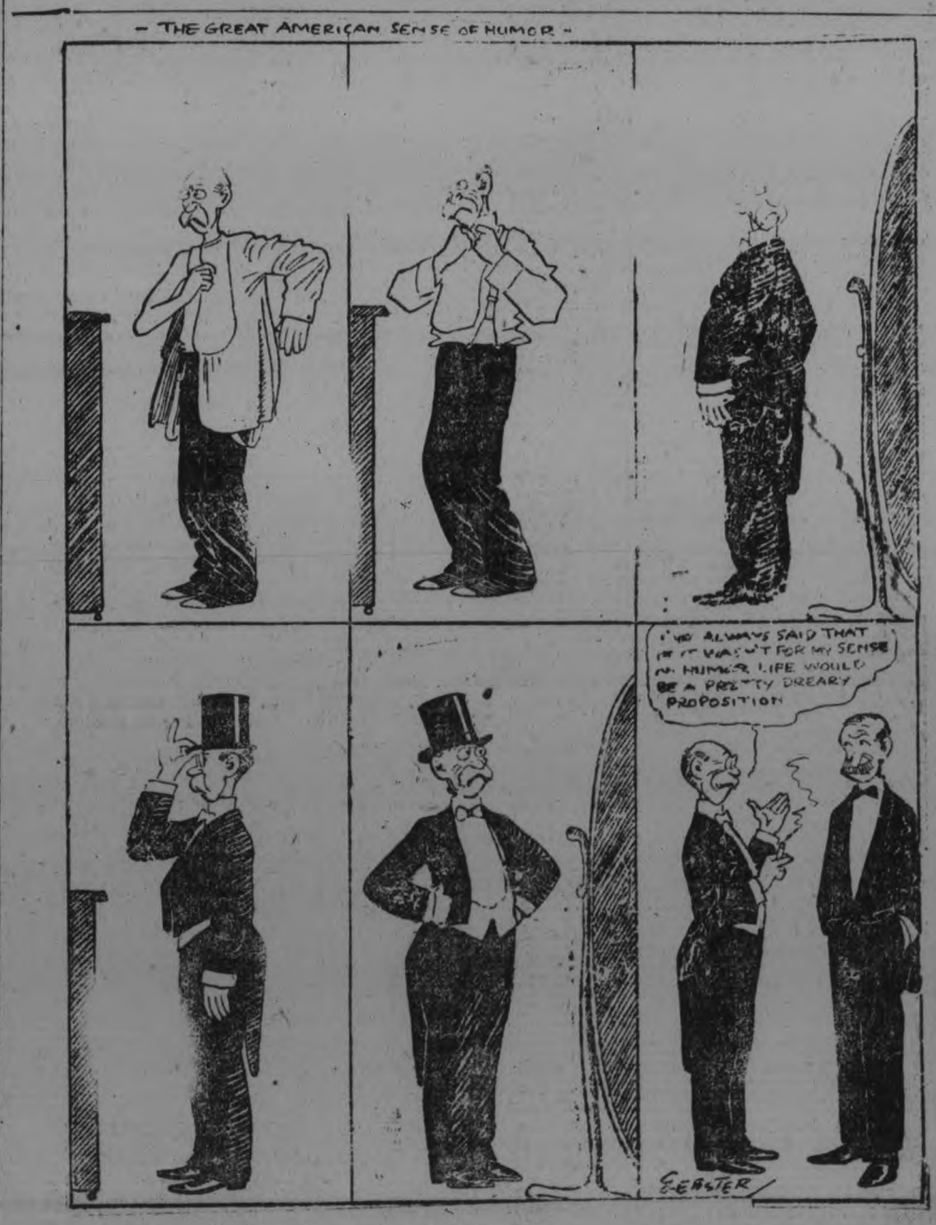

DODD'S KIDNEY PILLS
FOR ALL KIDNEY DISEASES
RHEUMATISM
BRIGHT'S DISEASE BACKACHE
DIABETES
NUMBER 4087 THE PROPRIETARY

MERCHANTS BANK IMPAIRMENT

MONTREAL, Dec. 24.—(Canadian Press)—It is stated here that the report of H. B. MacKenzie, General Manager of the Royal Trust Company, called in to examine affairs of The Merchnts Bank showed that rest account was impaired to the amount of eight million dollars which means that it will have to be reduced to that amount from amount of nine and half million dollars a which it nominally stood.

If paying one's debts is a virtue, very few men are strictly virtuous.

Liver Pains

Pains under the shoulder blades tell of liver derangements.

Other indications are sallow complexion, indigestion, constipation, biliousness and bilious headaches.

The quickest way to arouse the liver to healthful action is by use of Dr. Chase's Kidney-Liver Pills. Continued use will insure lasting relief, correct the whole digestive system and purify the blood.

Mrs. Wm. Barten, Hanover, Ont., writes:

"For some time I suffered from liver trouble. There was a hard, bearing-down feeling in my back which I could not get rid of. Some one advised me to try Dr. Chase's Kidney-Liver Pills. I did so, and found them excellent. The dragging feeling in my back disappeared and I felt much benefitted generally. I have great confidence in Dr. Chase's Kidney-Liver Pills, and always keep them on hand for general use."

Dr. Chase's Kidney-Liver Pills, one pill a dose, 25c a box, all dealers, or Edmanson, Bates & Co., Limited, Toronto.

THE CAPITAL

ALE
STOUT
LAGER
2½ Per Cent.

Brewed in the Old Way.
We Guarantee the Purity and the Quality of our Product.
The Capital Brewing Co., Ottawa, Ont.

These Goods are Sold by ALL the Licensed Hotels in Peterborough.
Private Families may leave their Orders for Not Less Than One Case (2 Dozen Bottles) with
Ernest Withern, 350-352 Water Street (opposite Market Square).

SHOE REPAIRING!

First-class work guaranteed.
Machine finish like new.
"Cat's Paw" Rubber Heels, (ladies') 40c.
W. G. WRIGHT
324 Downie St. Prompt Service

Experience Counts in Plumbing

It's expensive to experiment with plumbers who cannot give you satisfactory results the first time. Come here first and avoid paying for unsatisfactory work.

We are expert in our line, having had a lifetime experience, and can take care of all your Pipe Troubles, Kitchen Drains, Bath-room Connections, etc., at the lowest possible cost.

We do all our own work, and don't send boys to your job.

ARCHIBALD & RICHMOND
Sanitary Plumbers and Heaters
389 Water St. Phone 1149J

CABLE AND TELEGRAPH

(Continued from page 3.)

MONTREAL MARKETS.

MONTREAL, Dec. 24.— (Canadian Press.)—Trade in cash grain in the local market yesterday was quiet with little demand. A firm feeling prevails in the flour market. There was no further change in prices in mill feed but the undertone to the market continues strong. Demand is steady and prices firm for rolled oats. The demand for baled hay is quiet. There is nothing new in the egg situation. Prices for potatoes are steady. Both the butter and cheese markets were quiet.

FINANCE FARM LOANS.

WINNIPEG, Dec. 24.—(Canadian Press.)—The 1922 operations of the Manitoba Farm Loans Association will be financed without monetary assistance from the provincial government by floating its own bonds, it was announced here yesterday. More than $6,147,650 has been loaned to farmers in Manitoba since the farms loan act came into force. Of this sum $1,626,000 was loaned in 1921.

Many applications for next year are already in and more than $850,000 has been approved to date.

PROHIBITS AERIAL TRICKS.

OTTAWA, Dec. 24. — (Canadian Press).—Acrobatic tricks, involving entering or leaving an aeroplane while in flight are barred under a new clause which has been added to the air regulations. The clause reads as follows:

"No person shall enter or attempt to enter any aircraft in flight; or leave or attempt to leave any aircraft in flight, except for the purpost of making a parachute descent; or give upon any aircraft in flight, any gymnastic or other like exhibition."

MARKET FOR POTATOES.

FREDERICTON, N.B., Dec. 24. —(Canadian Press).—Shut out of the American market by the Fordney tariff, New Brunswick potatoes have found a profitable profit in Cuba. By the inauguration of a new direct steamship service between St. John, N.B., it was possible recently to ship between two thousand and three thousand barrels of the home product, and it was announced that the ruling price in the Cuban capital was $3.75 per barrel. Local shippers are paying $1.50 to $2.00 per barrel, so that with a continuance of the present prices in Cuba, New Brunswick growers and shippers will no longer be dependent upon the border markets to take care of their surplus stocks.

FUR AUCTION COMPANY.

NEW YORK, Dec. 24.—(Canadian Press).—Announcement was made here of the incorporation of the New York Auction Company with a capitalization of $1,000,000, to conduct public auction sales of raw furs and skins. The company was organized following the failure to re-organize the New York Fur Auction Sales Corporation, which had been holding raw fur auctions here three times a year since 1916, but which met with financial trouble following the slump in fur prices about a year ago.

PROGRESSIVE ELECTED.

CALGARY, Dec. 24.—(Canadian Press).—Captain J. T. Shaw, Independent Progressive, is elected by 16 majority over Hon. R. B. Bennet Minister of Justice, it was announced last eevning.

After the recount of ballots by Judge Winter, the result is: Shaw, 7,369; Bennet, 7,353; Ryan, 1,351.

THE LONGSHOREMEN'S STRIKE.

PORTLAND, Maine, Dec. 24. — (Canadian Press). — Members of a citizens' committee appointed by Mayor Chaplin to bring about a settlement of the longshoremen's strike resulting from a dispute over working conditions, conferred with a committee from the union and urged the men to return to work. John T. Caselden, secretary of the union, said the union had never refused to confer with steamship agents on any disagreement, but that negotiations had been broken off because the union refused to accept a change in working conditions which had prevailed for 35 years.

HONORED MEMORY.

MONTREAL, Dec. 244.—(Canadian Press).—The memory of Madame d'Youville, the French woman who died 150 years ago yesterday, after a life of service to the sick and needy of the community in which she lives, was honored here yesterday in the Mother House of the Grey Nuns, Guy Street, this city, who, with their 1,200 sisters, perpetuate the work which she began in the eighteenth century. The order now administers 19 hospitals in Canada and the United States.

FOR RELIEF OF DISTRESS.

DUBLIN, Dec. 24. — (Canadian Press).—Pope Benedict, it was announced here last night, has added 22,214 lire to the sum of $21,446, which Archbishop Keane, of Dubuque, Iowa, recently sent to the Pontiff for the relief of distress in Ireland.

PARDON FOR A SOCIALIST

(Continued from page 3.)

tion was giving serious consideration to the appeal and then a ray of hope broke for the followers of Debs for about April 1, Mr. Harding ordered a review of the case by the Department of Justice.

A Model Prisoner.

Then it was that Debs came from Atlanta Prison to Washington unannounced and unattended, for a conference with Attorney-General Daugherty. He slipped into this city quietly, held a three-hour conference with Mr. Daugherty, and was aboard a train travelling southward again before his presence was announced by Mr. Daugherty to a group of dumbfounded newspaper correspondents.

Mr. Debs was described as a model prisoner at Atlanta; in fact, Warden Verst, and Father Byrne, prison chaplain, united in declaring him to be "an influence for good." While serving his sentence he was the choice of nearly a million voters for President. He was 66 years of age last month.

"The list in the main," said an executive statement given out at the White House, "is made up of those who opposed the war in one way or another, and it is made up of less than a third of I.W.W. prisoners, and these have either expressed full penitence, or are booked for deportation. The Department of Justice has given no recommendation in behalf of the advocates of Sabotage or the destruction of government by force, and the President let it be known that he would not consider such cases. In addition to the five soldiers on the list, many other cases are under consideration.

Produce Markets

Grains—Marquis and fall wheat, $1.00; barley, 55c; oats, —; buckwheat, 60c; flour, half bbl., $4.30 pastry flour, 24 lb. bag, 89c.

Vegetables—Turnips, peck, 20c; potatoes, wholesale bag $1.50; potatoes, retail bag, $1.75-$1.85; peck, 30-35c; beets peck, 40c; celery, 20-35c; leaf lettuce, 5c; cabbage, 15-20c; beans, bush, $4.00; onions, 15-20lbs., 25c; onions, peck, 75c; peppers, doz. 20c; head lettuce 20 -25c; sweet potatoes, per pound, 10c, carrots, bunch, 5c; cooking onions, pk., 75c; Spanish onions, lb., 10c, parsley, 5c; pumpkins, 10c to 20c; citrons 10c-15c; squash 15c-20c; vegetable marrow, 10-15c; cauliflower, 15-25c. hothouse tomatoes, 70c lb.; leeks, bunch, 5c.; Californian cauliflower 25, 35 and 40c; mushrooms, pound $1.00.

Hides and Wool—Cow hides, heavy, 6c; cow hides, light, 8c; horse hides, $1.50-$2.00; calf skins, veal, 12c; calf skins, kips, 10c; sheep skins, 35-50c; lamb skins, 25-30c; fine wool, 12c; medium wool, 8c; coarse wool, 6c.

Dairy Products—Creamery butter, 41c-45c; dairy butter, 40c-45c; oleomargarine, 35c; eggs, 80-85; shortening, lb., 19c; lard, 20-21c; new cheese, lb., 20-25; margarine, lb., 28c.

Fruits— Bananas dozen, 40-50c; Tangerine dozen, 50c; California navel oranges, doz., 50-70c; lemons, doz., 30-50c; grapefruit, 10-15c.; cocoanuts, 35c; Snow apples, pk., 75c Spys, peck, 60-75c. Greening apples, bu. $1.25; Pewaukie apples, bu., $1.25; Smyrna figs, lb., 40-50c; California grapes, 35c; mixed nuts 30c; California pears, dozen, 75c; Malaga grapes, 40c.; Malaga raisins, 50-55c package; cranberries qt., 25-30c pomegnates, 10c; Chest nuts, 40c; Brazils, lb., 30c; Almonds, 30c; Cacabas ;melon, each, 50c English walnuts, lbs., 35c; Florida oranges 30-70c; Bellflower, apples, 60-70c; pineapples, 45-50c.

No. 1 Spys, $8.00; Balflour, $5.-$6.00; No. 1 Greenings, $6.50; other grades Greenings, $4.50-$5.50; Russets, $5.50-$6.00; Pewaukie, No. 1, $6.00; Pewaukie, No. 1. $4.50; Mackintosh Reds, $8.00; box, $3.75.

Fish—Salmon snacks, 15, 30c; pink salmon, 20c; whitefish, lb., 20c; haddies, lb., 20c; oysters qt., $1.35; bloaters, lb., 10c; fillets, 25c.

Hay—Hay, ton, $27.00-$30.00; hay, baled, $36.00.

Meats—Beef, lb., 10c-30c; hens, old 20c-25c; spring chicken, lb., 25c-ducks, lb., 25c-30c; live hogs, $10.00; dressed hogs, $18-$20; lamb, 15c-30c; bacon, 40c-55c; pork, 10c-25c; mutton, 10c-25c; sausages, 15c-20c; Geese, lb. 50c! Turkeys, 50-55c;

Honey—Comb honey, lb., 30c; white clover honey, lb., 18-20c; honey, buckwheat, lb., 15c.

The Wage Earner's Bank

EVERY wage earner should feel that his savings account, however small it may be, is welcomed at any branch of this Bank. The man or woman with a few dollars to deposit is afforded the same prompt and careful attention as the depositor with a large amount. It is our constant aim to extend to all our depositors every possible courtesy and service.

THE DOMINION BANK
PETERBOROUGH BRANCH,
JOHN CRANE, ... Manager.

THE EDUCATION OF YOUR CHILDREN
Have you the money with which to do it?
Start to save while they are young—let them commence life knowing you are at the back of them.
Savings Accounts are a specialty with
The Royal Bank of Canada
PETERBOROUGH BRANCH—
V. EASTWOOD, Manager

SCHOLARS' STANDING IN HASTINGS SCHOOL.

Reports of Public and Separate Schools for December.

HASTINGS, Dec. 24.—Following is the report of Hastings Public School for December:

Sr. IV.—Helen Wilcox, Rosamund Hubbs, Ruby Cruikshanks, Helen Dodds, Jean Blake, Lester Blake, Wilbert Simpson, Lloyd Scriver, Cecil Waye.

Jr. IV.—Walter Stewart, Kenny Cruikshanks, (Willie McMillen and Areitta Scriver—equal), Evelyn Stewart, Nellie Daynerd.

Sr. III.—Edna Brooks, Stella Daynerd, Effie Stewart, Reta West, Irene Doughty, Lucy Ketchum, Thelma West, Emma Hubbs, Jean Dodds, James West, Stewart Whithed, Olive Abbott, Tommy Langley.

Jr. III.—Yvonne Sharpe, Freddie Richardson, Vera Montgomery, Myrtle Dodd, Trevor Dodd, John Stewart, Mary Fowlds, Edna Sharpe, Hazel Waye, Clifford Scriver, Eldon Simpson, Bertina Sharpe, Elizabeth Langley, Pearl Abbott, Frank Hubbs, Gertie Franks, Walter Turner, (absent).

The schools have closed for the mid-winter vacation, and the teachers and pupils are enjoying a well earned vacation.

Separate School Report.

Form IV.—Francis Jones, Regina Orishaw, Raymond Jones.

Form III. (Sr.)—Louis Lambert, Gordon Walsh.

Form III. (Jr.) — Patrick Howard, Hilda Jones, Regina Cleary, Gerard Bailey, Josephine Crowley, Margaret Walsh, Cassie Crowley.

Form II.—Veronica Lemoire.

Form I. (Sr.)—Angella O'Shea, Willie O'Boyle, Patricia Collins, Guilas McGuire, Marie Lemoire, Tommy Sopha.

Form I. (Jr.)—Bernadetty Jones, Mary Collins, Richard Walsh, Edna Sopha, Louis Myles.

STORM'S DEATH TOLL

MEMPHIS, Dec. 24.—(Canadian Press)—Seven negroes and one white man are reported killed and score injured by storm which struck Clarkdale, Ark. 17 miles northwest of here yesterday.

Salvation Army Bandsman's Testimonial in Favour of

Dr. Henderson's Herb Tablets

Mr. Russell Reeve, 23 Cornhill St., Chatham, Ont., says:

Gentlemen: Just a few lines to thank you for the wonderful benefit I have received from Dr. Henderson's Herb Treatment. For 25 years or more I have suffered from Catarrh of the head, brought on by going under the water too much. I had a very disagreeable discharge from my ear, which was very annoying as well as loathsome. I had tried several different treatments that were recommended to me, but they did not appear to help me. I purchased a box of your Herb Treatment and after using it for a time the discharge had ceased and it has never bothered me for over a year. I am certainly grateful to your agent for ever selling them to me. You can use this letter in any way that you choose for the benefit of others.

Dr. Henderson's Herb Tablets are not a "Cure all." It is simply a combination of herbs, roots, barks and juice of fruits that act directly upon the important internal organs, aiding them to perform their functions properly and thus to expel wastes and poisons from the system. In this natural way the body is given a thorough internal cleansing and then the forces of Nature can act vigorously and freely in rebuilding and restoring the affected parts. Try a box and watch the results. Price 25c., 50c. and $1.00 per box at WARNE'S DRUG STORE, Peterborough.
THE HENDERSON HERB CO., TORONTO.

There is Still Time to get a

Genuine Victrola

for Christmas

There is no gift you can make that will be so thoroughly appreciated as a Genuine Victrola.

A Gift that will last a lifetime.

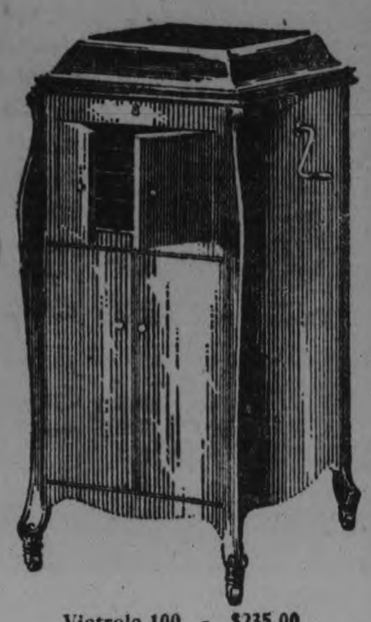

Victrola 100 - $235.00

Genuine Victrolas are priced from $40. up to $720. and if desired are sold on easy terms. There are over 9000 selections listed in "His Master's Voice" Record Catalogue. 10-in. double-sided records formerly sold at $1 now reduced to 85c. for the two selections.

. . . ANY . . .

"His Master's Voice" dealer

will gladly give you a demonstration and explain all the advantages of buying a Genuine Victrola.

BERLINER GRAM-O-PHONE, COMPANY, LIMITED, MONTREAL.

Perfect Service in Victrolas and Records at the Finest Victrola Parlours in Peterboro

Heintzman Hall

Royal Bank Building - Hunter Street

Visit the New Victor Service Parlours, with

Weber's Drug Store, 220 Charlotte St.

Victrolas and Complete Stock of Victor Records

OPEN EVERY EVENING

E. V. Warne, Jeweller

325 George St., Near Charlotte

Is the Authorized George St. Agent for "His Master's Voice" Victor Records.

New and Direct From Factory.

He is a mean man who withholds from his wife the praise that is due her.

For Christmas Shoppers

In Stock a Very Fine Selection of CHRISTMAS CARDS at Very Reasonable Prices.
Special — Hawley's Christmas Mixed Candies, per Lb. 25c
Neilson's Christmas Boxes of Chocolates.
May be Ordered and Put Aside for You.
Order an ICE-CREAM BRICK for Christmas.
Hawley's Candy Store
-344 CHARLOTTE STREET-
'Phone 466.

CUT-RATE
SHOE REPAIRING

Save your Boots and save your Health by having your Shoes Soled with WATERPROOF SOLE LEATHER, or you can have the Best OAK TANNED LEATHER.
As there are many out of employment in the City, I will put on
MEN'S SOLES for $1.00
LADIES' SOLES for 75c
LADIES' RUB. HEELS.... 40c
All other work in same proportion; and all work Well Done.
SKATES Properly Ground with Oil finish, only 15c
C. GRIFFIN
COR. LAKE & GEORGE STS

CHINA PAINTING
Mrs. Langley McCarthy
TEACHES BISCOFF'S NEW AND BEAUTIFUL WORK IN CHINA PAINTING.

A. V. SHADGETT & CO.'S
PHONES—1234W RES. 1658W
Motor Car Painters
Cor. George and Dalhousie Sts.
Under New
MANAGEMENT

J. J. Shadgett, of late with Fitzgerald & Co., will superintend the business, and will include carriage, wagon and lettering.

Our work we guarantee, Prices the Lowest, consistent with the best material and workmanship.

A TRIAL SOLICITED
PROMPT ATTENTION
4d3 10 17 24

A Merry Christmas To You All

We take this means to extend to each and every one the Compliments of the Season and to wish you all a Merry Christmas

RICHARD HALL & SON LTD

MR. F. H. DOBBIN ON FACTS

The Editor, Examiner:

Dear Sir,—I thank you for your moderate, rather kindly and wholly justified remarks on my letter of, and in your issue of, Thursday. May I also commend your strictures as such as may assist in drawing out further dicussions on this matter, that of desirable civic representation in our municipal Council. But, my dear sir, I think your comparisons are not well taken. No one expects that you or the staff would essay any of the works you mention, no matter how needful or laborious they might be.

For instance, and in a similar vein. If you and I were on a summer day to go waterway down the river to Harwood, and you should assume and take charge of the engine, why I at once ,and judiciously, would ask to be put ashore. If we attended service at a local church on a Sunday and you walked into the pulpit and essayed to preach the sermon, why I, justifiably, I think, would make for home. Every man to his trade.

But what I really wished was that you, in order to get for yourself the facts first-hand, would go out and pry into the public mind, feel the public pulse and learn and gain first-hand impressions. I really do believe that you would then write with appreciation of what this municipalty is up against. Try it next year, about December the first. It is, I know, human nature to point out a way, but the fellows who really count are those who blaze a trail and then work to make it passable.

May I illustrate the situation by reference to another phase of deep public concern. Hundreds of people in this city have heard and talked of unemployment and privation. Paid about as much attention to the situtions and statements as they did to the rash of sacrlet fever cards that are tacked up on our houses. But now, thank goodness, you have over a hundred men and women roused to the actual situation and busy in trying by practical work to allay want and scarcity.

These people have no illusions I assure. They have come from the homes and have seen, have talked the situation over with those who are in want. Realize as they did not conceive what the situation really is. That "there are lots of people who won't work" is not just as truthful as they inferred. For there be homes where when privation came in at the door love flew out at the window.

In passing may I add that if you had sent your able and carefully competent writer, Miss Kathleen McCarthy, with her womanly sympathies and feminine intuition around with a couple of men to-day, who made thirty-one calls and left tokens of their visits you would have a story, that without trespassing on individual self-respect, would have moved the city. And in some such way I wish you would go hunting up possible candidates of the right sort, the "better men." Be a municipal missionary in the field of selection.

Getting the facts first-hand is important. When I went into the newspaper business (no, profession) and word came in that a man had fallen off a three-story building and broken a wheelbarrow in his fall. I was told to see the man, if possible, and to look at the wheelbarrow. The injuries to the man would be bad enough but to the wheelbarrow not so serious as reported. Then the matter could be written up with clearness, having assessed both casualties.

May I ask you, after this election is over, to review the situation in the light of the results and the possibilities for the future and sound the city if we should go not back to the ward system. I repeat my impression that the general vote for aldermen, is a failure. Sitting with twenty men, not one could suggest two men available from East City. Yet East City knows, and would produce the men if not hindered by this general vote business. And I make this statement, as having voted, in Council, in favor of it. But I think I have seen a light. The intimate knowledge that men and women voters living in a ward have of their fellow citizens is a thing that may not be gained in a review of the city at large. I may be wrong, but by Heck I'll stick to it anyway.

Yours to Christmas,
F. H. DOBBIN.

"God bless you, merry gentlemen!
May nothing you dismay!"
—*Christmas Carol*

THE ENTIRE STAFF
OF
THE NEW CENTRE

wishes the people of Peterborough and surrounding district a very

Merry Christmas

We are old fashioned enough to think that this good old Yuletide wish still retains something of the original flavour of "Good-will to Men." It is in this spirit that our wish is framed. May you prosper in 1922.

NEW CENTRE MEAT MARKET

F. J. Lowes

BIG SISTERHOOD ARE DOING SPLENDID WORK

COMPREHENSIVE CHRISTIAN WORK COVERS ALMOST EVERY WANT.

The receiving room for food and clothing which is situated above the Peterborough Milk Products' establishment on Aylmer street, and is used as a central receiving station by the Big Sisterhood, who are doing so much good this winter in aid of the needy and afflicted, is a busy centre. Here are all sorts of supplies; clothing in piles, men's and boys' suits, coats, skirts, shoes, hats; bedding in the shape of quilts and comforters soft and warm for the bitter weather; bags of potatoes and of apples; pork in sizable portions; dry vegetables; Christmas cheer and toys in boxes ready for distribution; lists ready for the packing of the Christmas baskets, a comprehensive charity spirit prevailing which covers almost every want of those who are unable, through long-continued sickness or unemployment, to help themselves to any great extent Particularly in cases where there are children, the need is immediate. The adults have perhaps a greater resistance to the evils of partial hunger, cold and privation, but the health of little things may be irreparably injured by want in early life, even if it exists for a period of a few months. These women come across many pitiful cases, and find, they say, always some kind impulse to help the evil, if it but made known. A woman in need of milk and unable to buy it was promised a quart a day by an unknown benefactor, another, whose appearance on a casual call did not betray any particular need, was asked if anything could be given her at Christmas time which would be particularly acceptable, the caller thinking toys for the children might be requested. The answer was: "some bread and tea for the little ones." Another family had sold nearly everything in the house which might be converted into cash before they would appeal for assistance, and still another had an almost absolutely empty larder when visited, and a substantial order, including such filling things as materials for good stout porridge for the children and a hearty soup-pot, was dispatched immediately on application to a generous friend. A man in dire need of fuel was relieved by a load of wood brought in by a kindly farm resident, and so the tale goes, day by day. It is not easy or luxurious work, by any means. There isn't anything very attractive in making up clothing of all sorts, and going out in all weather to provide help for those in need, but it is a work that brings its own reward, and the workers are happy and cheerful. They would like more than anything else, just now, gifts of vegetables and food stuffs, as they have quite a supply of clothing on hand.

Outside Contributions.

Ladies from Springville and from Fairbanks have sent in a large quantity of useful articles, including some good bedding; ladies from North Monaghan have donated many excellent things, and eighteen boxes of Christmas cheer; potatoes and apples, cakes, pies, butter have been received from kind friends in the city, and Mr. V. E. Taplin made the very generous and acceptable present of a quarter of beef to be distributed by the workers.

Donations in cash are gratefully acknowledged by the Big Sisterhood, as follows: His Lordship, Rt. Rev. M. J. O'Brien, Bishop of Peterborough, $10; Fairbanks Sunday school, $5; Mrs. W. A. Greenslade, $1; Mr. J. P. Cunningham $5. Total $21.

Makes a Family Supply of Cough Remedy

Really better than ready-made cough syrups, and saves about $2. Easily and quickly prepared.

If you combined the curative properties of every known "ready-made" cough remedy, you probably could not get as much real curative power as there is in this simple home-made cough syrup, which is easily prepared in a few minutes.

Get from any druggist 2½ ounces of Pinex, pour it into a 16-oz. bottle and fill the bottle with syrup, using either plain granulated sugar syrup, clarified molasses, honey, or corn syrup, as desired. The result is 16 ounces of really better cough syrup than you could buy ready-made and saves easily $2. Tastes pleasant and never spoils.

This Pinex and Syrup preparation gets right at the cause of a cough and gives almost immediate relief. It loosens the phlegm, stops the nasty throat tickle and heals the sore, irritated membranes so gently and easily that it is really astonishing.

A day's use will usually overcome the ordinary cough and for bronchitis, croup, hoarseness and bronchial asthma, there is nothing better.

Pinex is a most valuable concentrated compound of genuine Norway pine extract, and has been used for generations to break up severe coughs.

To avoid disappointment, ask your druggist for "2½ ounces of Pinex" with full directions, and don't accept anything else. Guaranteed to give absolute satisfaction or money promptly refunded. The Pinex Co., Toronto, Ont.

"We Fixed the PLUMBING So it Will Stay Fixed"

No matter how serious your Plumbing difficulties may be, we are fully capable of mastering them.

A Breakdown in Bathroom, Basement, or Kitchen demands Prompt, Efficient Service, and you are sure to get it by Telephoning No. **1054, or 1716J**

When we fix anything, it stays fixed. And our Charges are Most Reasonable.

OUR SPECIALTIES:— PLUMBING, AND STEAM AND HOT WATER HEATING.

Nelson & Dunsford
Telephone No. 1054, 1716J.
201 RINK STREET.

INMATES PROTESTANT HOME ENTERTAINED

ANNUAL CHRISTMAS EVENT OFFERED ABUNDANCE OF GOOD CHEER.

The annual Christmas entertainment for the inmates of the Protestant Home was held yesterday afternoon, when a very enjoyable time was spent by the members of the Home and the Board of Managers. The large Christmas tree and the pretty living-room were beautifully decorated with bright holly wreaths, tinsel and festoons of red and green, and the tree itself was laden with useful and pretty gifts for every one of the thirty odd members. "It is quite evident," as one onlooker remarked, "that Miss Lancaster spares no time nor effort, in getting up this treat. Every person in the house is remembered most generously and frequently."

A very good musical programme was rendered by vocal solos from Mrs. Walter Byers, Rev. J. A. Mackenzie, Mr. F. E. Walden and Master Kenneth McCannon, with a beautiful quartette; "Holy Night," by the combined voices. Excellent readings were given by Miss Marguerite Mason. Mr. Walden acted as accompanist for the occasion, and Rev. J. A. Mackenzie took the chair in his usual proficient way.

Regret was expressed by members at the unavoidable absence, through illness, of the president of the Board, Mrs. W. Roger, and of Miss Flora Davidson, the secretary, whose recent bereavement made it impossible for her to be present.

STRUCK GAS POCKE.

BELLEVILLE, December 24. Canadian Press. — Drilling for water on his farm two miles from Lonsdale, James Roach struck gas at a depth of 118 feet. The flow is said to be greater than anywhere in this district.

THE MURRAY STREET CHOIR MUSICAL PROGRAM FOR CHRISTMAS SUNDAY

Always on Christmas Sunday the music is or should be a predominating feature in every church. This custom is carried out faithfully each year in Murray street. This season promises to be the very best in the church's history. Mr. Huckye has secured some fine old carolh for the mornng service including "All my Heart ths Day Rejoices" (Hall) "Christmas Day" by (Anger) Miss Florence Scott will sing, "The First Christmas Morn" by (Ernest Newton) and Mr. Huckye and choir will sing an arrangement of Gounod's "Nazareth". Miss Sanderson will play "The Bells of Nuzerene" (Ashmall) "Adoration of the Shepherds" (Saykes) "Festival March" by Mallard.

At the evening service the choir will be assisted by Murray Street Sunday School Orchestra of fourteen pieces recently organized by Mrs. Marie Hoyland. This organization consisas of several well known instrumental soloists among the selections they will render will be "The Golden Sceptre" overture by Schlepgrell, "Christmas Twilight Hour" by Zamecnik. The orcehstra will have piano and pipe organ accopaniment.

The choir will sing Simper's "Arise Shine", "Angels Song" by Dressler with baritone solo, violin obligato and orchestra accompanient. Mr. Everett will sing "The Star of Bethlehem" by Adams, a double quartette will render Barnby's beautiful "King all Glorious" with tenor and baritone solo parts.

ABOLITION OF SUBMARINE CONSIDERED IMPROBABLE.

LONDON, Dec. 24. — (Canadian Press).—General newspaper opinion here favors the abolition of the submarine and there are many regrets that there seems to be no prospect of its being brought about, but on the other hand there is some skepticism regarding the possibility of preventing the use of submersibles even if the conference adopted Lord Lee's proposal.

KAISER DEBATE ROCKS GERMANY.

Correspondence Re-opens the Query Whether Flight to Holland Was Cowardice

BERLIN, Dec. 23.—Is the former Kaiser, Wilhelm II. a coward or a martyr?

This question confronts the German nation following publication of his correspondence with Field Mrashal Von Hindenburg in which the former Emperor passed the "buck" for his flight into Holland following the collapse of the German army.

Publication of the letters was designed to prove William was not guilty of cowardice in fleeing from Germany, and that he had attempted ed to prevent the war.

The entire Nationalist press has accepted all the statements in the letters as true and is fairly reveling in eulogies of the "noble sacrifice" of the former war lord.

Junkers Rap Both

The only jarring note was sounded by some of the Junker newspapers, which expressed the opinion that the Kaiser's place at the moment of the nation's gravest peril was at the head of the army. The Junker papers put the resonsibility upon Von Hindenburg for proposing the Kaiser's flight, but say that the advice should not have been taken.

Leaders of the Junker faction charactize the revelations as "Hindenburg's Christmas present to the nation". It has come as a shock however, in view of the fact that it was sprung at the hour of Germany's admitted bankruptcy and on the eve of the conference of Premier Lloyd George and Premier Briand in London. It is feared that the correspondence will furnish ammunition for the French irreconcilables

As to Hindenburg, his unshaken loyalty to his old sovereign is universally admitted. Even enemies of the aged veteran praise his devotion.

Cite Effect On Army

Impartial critics, not allied with the Nationalists or Junker groups contend that the former Kaiser's fight was an unpardonable mistake. They argue that instead of averting internal bloodshed, it was the straw that broke the camel's back —the camel being Prusian army discipline. With the war lord gone the bottom dropped out.

The opinion was widely held that while the correspondence might soften the bitterness against Wilhelm, it was not sufficient to create any sympathy in his behalf or raise any desire for his return.

It was freely admitted that Germany—now a land of apathy indifference and uncertainities—is through with him and the former Crown Prince.

An indication of the general tenor of the sentiment was the action of the Reichstag in rejecting by a large majority, a resolution to retain the old Imperial standard over Germany's merchant ships.

Hindenburg's Protest

In his letter sent late in March Hindenburg declared that German representatives had been blackmailed into admitting Germany's war guilt adding:

"During my long military service I had the good fortune and honor to come into close personal relations with Your Majesty. I know that your Majesty's work and endeavor during your whole period of rule served to maintain the peace."

In his reply on April 5, Wilhelm sad in part:

"As you know I wrestled my way to the heavy frightful decision to leave the country only on your urgent representations and those of my other responsible advisers, that in this way alone would it be possible to obtain more favorable armistice condition for our country, and spare it bloody civil war. The sacrifice has not been in vain.

"Had we ever had war-like intentons we would have acted in 1900 when England was tied up by the Boer war, or in 1905 when Russia was tied up by the Japanese war."

SENTENCED SEVENTEEN YEARS

TOLEDO, December 24. Canadian Press. — George Rogers, convicted in connection with the million dollar postal robbe y here ,sentenced to 17 year term in the penitentiary.

WILL HEAD COMPANY.

TORONTO, December 24. Canadian Press. — Vincent Massey, 35 years of age, has been chosen president of the Masey-Harri Company, succeeding the late Mr. Thomas Findley.

'ROYAL NAVY' CUT PLUG

BEST VALUE FOR 15¢

(HALF-POUND TIN, EIGHTY CENTS)

FINEST QUALITY
Rich-Ripe-Mellow Virginia Tobacco

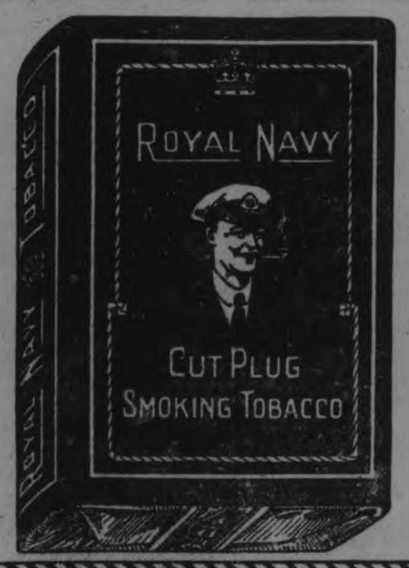

Rehill's New Coal Yard

Hard and Soft Coal at Closest Prices

Cement	Lime
Wall Plaster	Plaster Paris
White Rock Finish	Mortar Colour
Plasterers' Hair	Plaster Board

THOS. A. REHILL
210 Wolfe St. (near C.P.R. Station)
'Phones—Office, 245: House, 665W.

COAL AND WOOD

COAL IN ALL SIZES AT LOWEST PRICES

Mixed Slabs, long	$6.00
Mixed Wood	$9.00
Hardwood	$12.00
Cutting, per cord	$1.50
Splitting, per cord	$1.00

PETERBOROUGH FUEL & TRANSFER CO.
134 Aylmer St. Phones 270 - 362

A Christmas Greeting

From the dawn of Christmas Day till the last guest is gone and slumber ends your holiday; from this Yuletide to the next and for seasons without number, may you experience full measure of happiness, contentment and prosperity.

The Dressmen Co. Ltd.

WHERE TO WORSHIP TO-MORROW

Murray St. Baptist Church

CHRISTMAS DAY

"They Came by the Spirit into the Temple—"Luke II, 27

A Day of Worship and Joy

The Pastor Preaching

The Choir will present its Xmas Music Morning and Evening

Trinity Church

REV. F. E. MALOTT, B.A., B.D., Pastor

CHRISTMAS SERVICES

11 A.M.—"HOW TO KEEP CHRISTMAS"

Anthem.....“The First Christmas Morn”.....Newton
Violin Solo.....“Ave Maria”.....Schubert
MISS EDWINA PALMER
Soprano Solo.....“The New Born King”.....Charles L'Espoir
MRS. KING

7 P.M.—"THE GREATEST EVENT IN HISTORY"

Organ Prelude.....“Hosanna”.....Pane Wachs
Anthem.....“Christ Is Born”.....Stanley R. Avery
Soprano Solo, with Violin Obligato, “The Anthem Celestal,” Adams
MRS. KING
Violin Solo.....“The Dove”.....Somerville
MISS PALMER
Anthem.....“Glory to God in the Highest”.....Dressler
MISS LeBARR AND CHOIR
Organ Postlude.....“The Hallelujah Chorus”.....Handel
GEORGE H. KING, Organist

COURTEOUS USHERS EVERYBODY WELCOME

GEORGE ST. METHODIST CHURCH

Rev. W. H. Young, M.A., B.D., Pastor

THE PASTOR WILL PREACH MORNING AND EVENING

—11 A.M.—

"Christmas at the Heart of God"

SPECIAL CHRISTMAS MUSIC

—7 P.M.—

"1921" ---A Short Retrospect

SPECIAL MUSICAL PROGRAM

The Choir will repeat part of the Cantata, "In Excelsis," and in addition will sing other selections. Solo parts by Mrs. Renwick, Miss Doris Rathbone, Edward Jones, Harold Jones and C. Thorpe.

GOSPEL HALL

CHRISTMAS NIGHT

Subject at 7 o'clock meeting

"THE THREE NIGHTS OF HISTORY"

A Special Service in Song in addition to Addresses. Everyone Welcome.

PRESBYTERIAN CHURCHES

ST. PAUL'S

REV. ROBERT POGUE, Minister.

Corner of Water and Murray Streets

The Minister Will Preach At Both Services

SPECIAL CHRISTMAS SERVICES

11 P.M.—MORNING WORSHIP. SUBJECT, "AN IDEAL CHRISTMAS."

Prelude.....“Christmas Offertory”.....Ashmall
Carol.....“Arise and Hail”.....Old Cornish
Anthem.....“Christians, Awake!”.....Maunder
Anthem.....“Nazareth”.....Gounod

3 P.M.—SUNDAY SCHOOL AND BIBLE CLASSES.

7 P.M.—EVENING WORSHIP. SUBJECT, "THE MESSAGE OF THE MANGER."

Prelude.....“Rhapsodie” (On Christmas Themes).....Gigout
“March of the Magi Kings.....Dubois
Carols.....(1) “Star of Bethlehem”.....Old Cornish
(2) “While Shepherds Watch Their Flocks by Night.”
(Male Voices) Old Cornish
(3) “When the Sun Had Sunk to Rest”.....Old English
(4) “Desancon Carol”.....Old French
(Quartett and Chorus)
Pastorale.....“Peace”
(Violin, 'Cello, Piano and Organ)
Anthem.....“There Were Shepherds”.....Vincent
Anthem.....“Ring Out Wild Bells”.....Labee
Postlude.....“Hallelujah Chorus”.....Handel

ST. ANDREW'S

James Pollins, B.A. Minister

Cor. BROCK & RUBIDGE STS. 11 A.M. AND 7 P.M.

CHRISTMAS SERVICES

Bring all the children to the morning services. Promotion Certificates will be presented to those promoted from the Beginners and Primary Departments.

MORNING MUSIC

Quartette (unaccompanied), "There Came a Little Child to Earth," Walton
Mrs. Park, Miss Pilling and Messrs. Humpage and Smith
Anthem.....“Daughter of Zion”.....Maker
Solo Part Mr. P. A. Brown

EVENING MUSIC

Traditional English Carol (unaccompanied).....“The First Nowell”
Anthem.....“Sing O Heavens”.....Tours
Quartette Part by Mrs. Park, Miss Pilling, Messrs. Humpage and D. Brown
Solo.....“The Watchman”.....Squire
Mrs. Maurice Park
Anthem.....“Night of Nights”.....Van de Water
Solo Part by Mr. Humpage
Quartette (unaccompanied).....“Lead Kindly Light”.....Buck
The Imperial Male Quartette—Messrs. Humpage, Park, Smith and Brown

Glad was my heart to hear
My old companions say,
"Come in the House of God appear
For 'tis a holy day."

Our willing feet shall stand
Within the temple door,
While young and old in many a band
Shall throng the sacred floor.

KNOX

REV. JAS. L. MACKENZIE, MINISTER.

CORNER RUBIDGE AND WOLFE

SPECIAL CHRISTMAS MUSIC AND MESSAGES

CHRISTMAS SUNDAY

Morning Subject:

"The Carpenter, The Learned Man, The King and the Child Jesus"

3 P.M.—S. S. and Bible Classes. Address to Intermediate School by Rev. J. F. Chapman of St. James. Church.

7 P.M.—Christmas Service of Praise, led by Mr. F. E. Walden and Knox Choir. Short Address by the Minister on

Xmas Joy Bells

Mr. F. E. Walden, - Organist and Choir Director

"O COME, LET US ADORE HIM"

HASTINGS C.O.F. ELECT OFFICERS.

Personal and Social Happenings in Progressive Village.

A Painful Accident.

HASTINGS, Dec. 24.—The regular meeting of Court Hastings, No. 628, Canadian Order of Foresters, was held in the lodge-room on Tuesday, December 20th, when the election of officers for 1922 was held, and resulted as follows:

J. P. C. R.—Bro. Dr. J. H. Hess.
C. R.—Bro. Frank Blackburn.
V. C. R.—Bro. F. W. Hawkins.
Recording Secretary—Bro. W. T. Tate.
Treasurer—Bro. C. P. Doughty.
Chaplin—Bro. J. M. Thompson.
S. W.—Bro. L. Scriver.
J. W.—Bro. S. Hatherly.
S. B.—Bro. W. Londerville.
J. B.—Bro. H. Edwards.
Court Physician—Bro. Dr. W. N. Campbell.
Auditors—Bros. A. Scriver and R. Thompson.
Trustees—Bros. Geo. Whithed, J. Stewart and H. B. Wilson.

Social and Personal.

Mr. and Mrs. A. E. Spooner spent Thursday and Friday in Campbellford.

Miss Gertrude Kelly is spending Xmas in Markdale.

Mr. and Mrs. R. N. Simpson spent Thursday in Peterborough.

Mrs. Grover Kerr spent Thursday in Campbellford.

Messrs. T. and J. Lamey were in Peterborough Tuesday.

Mr. Fred. Lamey of Toronto is spending his holidays at his home here.

Miss Minnie Tracey of Toronto is the guest of Miss Lily Brennan for the holidays.

Mrs. Sam Stickles is spending a few days in Warkworth with friends.

Mr. and Mrs. D. Cook attended the funeral of their brother-in-law, Mr. Jamieson, in Wooller.

Mrs. John Orishaw spent Thursday in Campbellford.

Mr. and Mrs. Earl Prentice are visiting friends in Foxboro.

The Catholic Order of Foresters of Hastings are holding an assembly in the Town Hall, Hastings, on the evening of Tuesday, Dec. 27th.

Mr. Harry Scriver of Peterborough is visiting friends in town.

Mrs. Cunningham was in Peterborough this week.

Mr. and Mrs. Fred Richardson were in Peterborough this week.

Mrs. A. B. Spellman spent Tuesday in Peterborough.

Mr. Taylor Huycke spent Wednesday in Peterborough.

Mrs. M. J. Baker spent Wednesday in Peterborough.

Mr. Thos. Richardson spent Wednesday in Peterborough.

Mr. Dick Williamson of Toronto is spending his holidays at his home here.

Mr. and Mrs. W. Davidson of Villiers were in town this week.

Mr. Leo Cleary of St. Augustine Seminary is visiting friends here.

Mr. Walter Thomson of Toronto is holidaying with his parents, Rev. D. A. and Mrs. Thomson, manse.

Reeve Hess has returned from attending County Council in Cobourg.

Mr. E. C. Prentice has resigned his position as Principal of the Public School, and has secured a more lucrative position in Marmora. Mr. and Mrs. Prentice have been residents of this town for the past three years, and during that time have made a host of friends, who regret very much their removal and who will follow them with best wishes for their future success.

The committee in charge of the Xmas entertainment in connection with the Methodist Church have secured the services of Mr. Geo. E. Morley, B.A., of Toronto, one of the leading speakers and elocutionists of the Province.

Broke His Arm.

Mr. Earl Gillespie met with a serious accident while assisting a neighbor to saw. The belt of the machine flew off, striking his arm and breaking it.

Had Jolly Time.

The annual Xmas concert was held in the Public School on Thursday afternoon, when the teachers and pupils interchanged gifts and had a real jolly time together.

A Word of Sincere Appreciation To Our Customers

In reviewing our year's business, we desire to express our gratitude for the support you have given us, and to hope that we shall during 1922 deserve your continued goodwill.

Our efforts have been directed toward perfecting a line of high-grade meats and grocery specialties for the benefit of the trade, and we believe that these efforts are appreciated by our many friends. During the coming year, we will endeavor to fill your orders carefully and promptly.

Kindly accept our Best Wishes for a Merry Christmas and a Happy New Year.

Yours sincerely,

Patterson and Walton

Cor. Smith and George Sts.

One Dollar - Eighyt-Five a Day

The Government provides the war widow who has two children with an income of $1.85 per day. Does anyone think it is too much?

The Government will make no provision for your widow and orphans when you die, so it is up to YOU. Have YOU done so? $10,000 invested at 6% yearly will yield $1.64 per day. How much Life Insurance do you carry? Have you made provision for even $1.04 per day?

If you are still insurable, the SUN LIFE OF CANADA will help you do this in the only sure way known.

See the Sun Life Agent for particulars without any obligation on your part.

W. H. HILL

MANAGER

402 WATER STREET PHONE 14

MONAGHAN AND CAVAN U.F.O ELECT OFFICERS.

Interesting Report from the Convention — Epworth League Meet — Basket Social.

BAILIEBORO, Dec. 24.—The U. F. O. of Cavan and South Monaghan meet on Monday evening, Dec. 20th, and elected the following officers:—President, Geo. Berry, Jr.; Vice-President, W. H. Barnard; Secretary-Treasurer, C. C. Hall; Shippers, Wm. Rutherford and Jas. McRoberts; Directors, Wm. McElroy, W. Lord, D. Deyell, S. Donaldson, H. Tate, C. Byers; auditors, R. Rutherford and D. Deyell; Social Committee, Geo. Berry, W. Lord, E. Anderson, C. Hall and J. White.

Before the meeting concluded Mr. Jas. Campbell, delegate to the U. F. O. convention in Massey Hall, Toronto, presented a very instructive and interesting report of the gathering.

Epworth League.

The Epworth League held a social evening on Tuesday with an attendance of about forty. During the programme a duet was rendered by Miss Vina Dawson and Miss Dorothy Falls. The remainder of the evening was spent in contests, etc., after which lunch was served by the ladies.

Basket Social.

A basket social will be held in the Methodist Church on Dec. 28th, under the auspices of the Methodist Sunday School. A splendid programme will be provided, consisting of dialogues, drills, choruses and solos.

Personals.

Mr. Lawrence Dawson is home from Toronto University for the Christmas holidays.

Mr. Roland Byers, a student of the Medical College, Toronto, is home for the Christmas holidays.

ANGLICAN

ST. JOHN'S CHURCH

REV. R. C. BLAGRAVE, D.D., Vicar
R. J. Devey, Organist.

Christmas Day Services.

7 a.m., Holy Communion.
8.30 a.m., Holy Communion.
11 a.m., Choral Communion, and short address.
3 p.m., Children's Service.
4 p.m., Baptismal service.
7 p.m., Evensong and sermon by the vicar.

ST. GEORGE'S CHURCH.

South Peterborough — George and Braidwood.
Rev. W. R. Courage, Rector.

CHRISTMAS DAY
8.30 a.m., Holy Communion.
11 a.m., Holy Communion. Adoration.
3 p.m., Children's Service.
7 p.m., Evensong, Glad Tidings of Great Joy.

ALL SAINTS' CHURCH

Corner Rubidge and Sherbrooke.
REV. R. B. GROBB, M.A., RECTOR

CHRISTMAS DAY
8.30 a.m., Holy Communion.
11 a.m., Christmas Service.
Preacher, THE RECTOR.
7 p.m., Carol Service.
Preacher, THE RECTOR.
Strangers are welcome to this church.

ST. LUKE'S CHURCH

Ashburnham—Peterboro East.
REV. GEO. J. BOUSFIELD, B. A. RECTOR.

CHRISTMAS DAY
7 a.m., Holy Communion.
8 a.m., Holy Communion.
11 a.m., Holy Communion.
3 p.m., Children's Service.
7 p.m., Evensong.
Special music.

Interdenominational

BETHANY TABERNACLE.

The old-fashioned, homey church. Preaching every Sunday, 11 a.m., and 7 p.m.
Men's Bible Class, Sunday, 3 p.m.
Prayer meeting, Thursday, 1 p.m.
Bide a wee after kirk and let's get acquainted.

MARK STREET METHODIST

Mark Street—East City.
Rev. G. E. Ross.

11 a.m., Morning services.
Subject, "The Coming of the King."
2:30 p.m., Sabbath School.

SCHOOL REPORT.

OTONABEE, Dec. 24.—Following is the standing of scholars in S. S. No. 3, Otonabee, the names being reported in their order of merit:

Sr. IV.—Ethel Evans (honors), James Torpey, Oliver Riseborough, Willie Torpey, Angela Fitzgerald.

Jr. IV. — Wilson Riseborough (honors), Clement Barry, Lizzie Payne.

III.—Maurice Fitzgerald, Arthur Evans, John Evans, Gertrude Barry, Lizzie Fitzgerald, Margaret Walsh, Dick Walsh, Flossie Woodcock, Celia Fitzgerald, Herbie Woodcock.

Sr. II.—Eleanor Evans, Lena Dewart.

Sr. I.—Barbara Barry, Mary Fife, Isabel Faux, Roy Faux, Robbie McAdams, Albert Fife, Adeline Fife.

Sr. Pr. — Max Fife, Maynard Evans, Johnnie Walsh, Johnnie Dewart, Irene Fife.

Jr. Pr.—Johnnie Wallbridge.

Evening, Evangelistic.
Anthem, The Heavens are Telling
Solo, To Victory, by Mrs. Dr. Middleton.
Anthem, There's a Song in the Air.
Obligato Song by Miss Myrtle Succee.
Duet, Watchman, What of the Night?
Song by Messrs. J. Ridard and V. Boorman.
Victor Boorman, choir leader.

PARK ST. BAPTIST CHURCH.

Pastor, Rev. W. E. Morrow, B.A.
188 Stewart street. 'Phone 1750F
The pastor will preach.
11 a.m., Morning service — Special music.
3 p.m., Sunday school and Bible Classes.
7 p.m., Evening service, including Special Christmas Cantata entitled "The Light of the World."

THE INTERNATIONAL BIBLE STUDENTS

Meet in their hall over Nugent's drug store Sunday evening at 7, and Wednesday and Friday evenings at 8.

ROMAN CATHOLIC

ST. PETER'S CATHEDRAL.

There will be three masses celebrated. Low masses at 8 a.m., and 9:15 a.m., High Masses at 10.30 a.m. At 7 p.m., Vespers and sermon.

ST. JAMES' CHURCH.

Rev. J. F. Chapman, B. A., Pastor.
11 a.m., Christmas service.
2.30 p.m., Open session of Sabbath School. Christmas Scenes.
7 p.m., Cantata, 'The Nativity of Christ."
A. Nichols, Organist.

MISCELLANEOUS

SALVATION ARMY TEMPLE.

223 Simcoe Street.
Adjutant and Mrs. Bunton, C.O's.
7 a.m., Kneedrill.
11 a.m., Local Bandsmen.
3 p.m., Musical Meeting.
7 p.m., Local Bandsmen.
Come to the People's Church, free to all.

TRUTH MISSION

Near the Corner of Hunter and Water Streets.
REV. DAVID McKEE, PASTOR.
Morning service at 11 a.m., Evening service at 7 p.m.
Morning subject, "The Heavenly Host." Evening subject, "Looking unto Jesus."

FREE METHODISTS.

Aylmer Street, between Charlotte and King Streets.)
(B. Reid, Pastor.)
7 a.m., Prayer meeting.
9.45 a.m., Sabbath School.
11 a.m., Preaching.
3 p.m., Sabbath School.
7 p.m., Preaching.
Prayer meeting at 7.45 p.m., Tuesday and Friday. Everybody welcome.

ASSEMBLY HALL.

George St., First Floor Old Opera House Building.
"Christians gathered unto the Name of the Lord Jesus Christ."
Sunday School at 9.45 a.m.
Breaking of bread, at 11 a.m.
Gospel meeting at 7 p.m.
"While we were yet sinners Christ died for us."—Romans 5:8.
Welcome to all.

LAKEFIELD

ANGLICAN.

Sunday Visitors to Lakefield cordially invited to services at
ST. JOHN'S CHURCH.
8 a.m., Holy Communion.
11 a.m., Matins and sermon.
7 p.m., Evensong and sermon.
Rector: Rev. Frank Vipond.
11 a.m., and 7 p.m.
Worshippers may park their cars in the church grounds during service.

A Christmas Greeting

From the dawn of Christmas Day till the last guest is gone and slumber ends your holiday; from this Yuletide to the next and for seasons without number, may you experience full measure of happiness, contentment and prosperity.

The Tressimer Co. Ltd.

WHERE TO WORSHIP TO-MORROW

Murray St. Baptist Church

CHRISTMAS DAY

"They Came by the Spirit into the Temple—"Luke II, 27

A Day of Worship and Joy

The Pastor Preaching

The Choir will present its Xmas Music Morning and Evening

Trinity Church

REV. F. E. MALOTT, B.A., B.D., Pastor

CHRISTMAS SERVICES

11 A.M.—"HOW TO KEEP CHRISTMAS"

Anthem.....“The First Christmas Morn”.....Newton
Violin Solo.....“Ave Maria”.....Schubert
MISS EDWINA PALMER
Soprano Solo.....“The New Born King”.....Charles L'Espoir
MRS. KING

7 P.M.—"THE GREATEST EVENT IN HISTORY"

Organ Prelude.....“Hosanna”.....Pane Wachs
Anthem.....“Christ Is Born”.....Stanley R. Avery
Soprano Solo, with Violin Obligato, “The Anthem Celestal,” Adams
MRS. KING
Violin Solo.....“The Dove”.....Somerville
MISS PALMER
Anthem.....“Glory to God in the Highest”.....Dressler
MISS LeBARR AND CHOIR
Organ Postlude.....“The Hallelujah Chorus”.....Handel
GEORGE H. KING, Organist

COURTEOUS USHERS EVERYBODY WELCOME

GEORGE ST. METHODIST CHURCH

Rev. W. H. Young, M.A., B.D., Pastor

THE PASTOR WILL PREACH MORNING AND EVENING

—11 A.M.—

"Christmas at the Heart of God"

SPECIAL CHRISTMAS MUSIC

—7 P.M.—

"1921" ---A Short Retrospect

SPECIAL MUSICAL PROGRAM

The Choir will repeat part of the Cantata, "In Excelsis," and in addition will sing other selections. Solo parts by Mrs. Renwick, Miss Doris Rathbone, Edward Jones, Harold Jones and C. Thorpe.

PRESBYTERIAN CHURCHES

ST. PAUL'S

REV. ROBERT POGUE, Minister.

Corner of Water and Murray Streets

The Minister Will Preach At Both Services

SPECIAL CHRISTMAS SERVICES

11 P.M.—MORNING WORSHIP. SUBJECT, "AN IDEAL CHRISTMAS."

Prelude.....“Christmas Offertory”.....Ashmall
Carol.....“Arise and Hail”.....Old Cornish
Anthem.....“Christians, Awake!”.....Maunder
Anthem.....“Nazareth”.....Gounod

3 P.M.—SUNDAY SCHOOL AND BIBLE CLASSES.

7 P.M.—EVENING WORSHIP. SUBJECT, "THE MESSAGE OF THE MANGER."

Prelude.....“Rhapsodie” (On Christmas Themes).....Gigout
“March of the Magi Kings.....Dubois
Carols.....(1) “Star of Bethlehem”.....Old Cornish
(2) “While Shepherds Watch Their Flocks by Night.” (Male Voices) Old Cornish
(3) “When the Sun Had Sunk to Rest”.....Old English
(4) “Desancou Carol”.....Old French
(Quartett and Chorus)
Pastorale.....“Peace”
(Violin, 'Cello, Piano and Organ)
Anthem.....“There Were Shepherds”.....Vincent
Anthem.....“Ring Out Wild Bells”.....Labee
Postlude.....“Hallelujah Chorus”.....Handel

ST. ANDREW'S

James Pollins, B.A. Minister

Cor. BROCK & RUBIDGE STS. 11 A.M. AND 7 P.M.

CHRISTMAS SERVICES

Bring all the children to the morning services. Promotion Certificates will be presented to those promoted from the Beginners and Primary Departments.

MORNING MUSIC

Quartette (unaccompanied), “There Came a Little Child to Earth,” Walton
Mrs. Park, Miss Pilling and Messrs. Humpage and Smith
Anthem.....“Daughter of Zion”.....Maker
Solo Part Mr. P. A. Brown

EVENING MUSIC

Traditional English Carol (unaccompanied).....“The First Nowell”
Anthem.....“Sing O Heavens”.....Tours
Quartette Part by Mrs. Park, Miss Pilling, Messrs. Humpage and D. Brown
Solo.....“The Watchman”.....Squire
Mrs. Maurice Park
Anthem.....“Night of Nights”.....Van de Water
Solo Part by Mr. Humpage
Quartette (unaccompanied).....“Lead Kindly Light”.....Buck
The Imperial Male Quartette—Messrs. Humpage, Park, Smith and Brown

Glad was my heart to hear
My old companions say,
“Come in the House of God appear
For 'tis a holy day.”

Our willing feet shall stand
Within the temple door,
While young and old in many a band
Shall throng the sacred floor.

KNOX

REV. JAS. L. MACKENZIE, MINISTER.

CORNER RUBIDGE AND WOLFE

SPECIAL CHRISTMAS MUSIC AND MESSAGES

CHRISTMAS SUNDAY

Morning Subject:

"The Carpenter, The Learned Man, The King and the Child Jesus"

3 P.M.—S. S. and Bible Classes. Address to Intermediate School by Rev. J. F. Chapman of St. James. Church.

7 P.M.—Christmas Service of Praise, led by Mr. F. E. Walden and Knox Choir. Short Address by the Minister on

Xmas Joy Bells

Mr. F. E. Walden, - Organist and Choir Director

"O COME, LET US ADORE HIM"

HASTINGS C.O.F. ELECT OFFICERS.

Personal and Social Happenings in Progressive Village.

A Painful Accident.

HASTINGS, Dec. 24.—The regular meeting of Court Hastings, No. 618, Canadian Order of Foresters, was held in the lodge-room on Tuesday, December 20th, when the election of officers for 1922 was held, and resulted as follows:

J. P. C. R.—Bro. Dr. J. H. Hess.
C. R.—Bro. Frank Blackburn.
V. C. R.—Bro. F. W. Hawkins.
Recording Secretary—Bro. W. T. Tate.
Treasurer—Bro. C. P. Doughty.
Chaplin—Bro. J. M. Thompson.
S. W.—Bro. L. Scriver.
J. W.—Bro. S. Hatherly.
S. B.—Bro. W. Londerville.
J. B.—Bro. H. Edwards.
Court Physician—Bro. Dr. W. N. Campbell.
Auditors—Bros. A. Scriver and R. Thompson.
Trustees—Bros. Geo. Whithed, J. Stewart and H. B. Wilson.

Social and Personal.

Mr. and Mrs. A. E. Spooner spent Thursday and Friday in Campbellford.

Miss Gertrude Kelly is spending Xmas in Markdale.

Mr. and Mrs. R. N. Simpson spent Thursday in Peterborough.

Mrs. Grover Kerr spent Thursday in Campbellford.

Messrs. T. and J. Lamey were in Peterborough Tuesday.

Mr. Fred. Lamey of Toronto is spending his holidays at his home here.

Miss Minnie Tracey of Toronto is the guest of Miss Lily Brennan for the holidays.

Mrs. Sam Stickles is spending a few days in Warkworth with friends.

Mr. and Mrs. D. Cook attended the funeral of their brother-in-law, Mr. Jamieson, in Wooller.

Mrs. John Orishaw spent Thursday in Campbellford.

Mr. and Mrs. Earl Prentice are visiting friends in Foxboro.

The Catholic Order of Foresters of Hastings are holding an assembly in the Town Hall, Hastings, on the evening of Tuesday, Dec. 27th.

Mr. Harry Scriver of Peterborough is visiting friends in town.

Mrs. Cunningham was in Peterborough this week.

Mr. and Mrs. Fred Richardson were in Peterborough this week.

Mrs. A. B. Spellman spent Tuesday in Peterborough.

Mr. Taylor Huycke spent Wednesday in Peterborough.

Mrs. M. J. Baker spent Wednesday in Peterborough.

Mr. Thos. Richardson spent Wednesday in Peterborough.

Mr. Dick Williamson of Toronto is spending his holidays at his home here.

Mr. and Mrs. W. Davidson of Villiers were in town this week.

Mr. Leo Cleary of St. Augustine Seminary is visiting friends here.

Mr. Walter Thomson of Toronto is holidaying with his parents, Rev. D. A. and Mrs. Thomson, manse.

Reeve Hess has returned from attending County Council in Cobourg.

Mr. E. C. Prentice has resigned his position as Principal of the Public School, and has secured a more lucrative position in Marmora. Mr. and Mrs. Prentice have been residents of this town for the past three years, and during that time have made a host of friends, who regret very much their removal and who will follow them with best wishes for their future success.

The committee in charge of the Xmas entertainment in connection with the Methodist Church have secured the services of Mr. Geo. E. Morley, B.A., of Toronto, one of the leading speakers and elocutionists of the Province.

Broke His Arm.

Mr. Earl Gillespie met with a serious accident while assisting a neighbor to saw. The belt of the machine flew off, striking his arm and breaking it.

Had Jolly Time.

The annual Xmas concert was held in the Public School on Thursday afternoon, when the teachers and pupils interchanged gifts and had a real jolly time together.

A Word of Sincere Appreciation To Our Customers

In reviewing our year's business, we desire to express our gratitude for the support you have given us, and to hope that we shall during 1922 deserve your continued goodwill.

Our efforts have been directed toward perfecting a line of high-grade meats and grocery specialties for the benefit of the trade, and we believe that these efforts are appreciated by our many friends. During the coming year, we will endeavor to fill your orders carefully and promptly.

Kindly accept our Best Wishes for a Merry Christmas and a Happy New Year.

Yours sincerely,

Patterson and Walton

Cor. Smith and George Sts.

One Dollar - Eighyt-Five a Day

The Government provides the war widow who has two children with an income of $1.85 per day. Does anyone think it is too much?

The Government will make no provision for your widow and orphans when you die, so it is up to YOU. Have YOU done so?

$10,000 invested at 6% yearly will yield $1.64 per day. How much Life Insurance do you carry? Have you made provision for even $1.64 per day?

If you are still insurable, the SUN LIFE OF CANADA will help you do this in the only sure way known.

See the Sun Life Agent for particulars without any obligation on your part.

W. H. HILL

MANAGER

402 WATER STREET PHONE 14

MONAGHAN AND CAVAN U.F.O ELECT OFFICERS.

Interesting Report from the Convention — Epworth League Meet — Basket Social.

BAILIEBORO, Dec. 24.—The U. F. O. of Cavan and South Monaghan meet on Monday evening, Dec. 20th, and elected the following officers:—President, Geo. Berry, Jr.; Vice-President, W. H. Barnard; Secretary-Treasurer, C. C. Hall; Shippers, Wm. Rutherford and Jas. McRoberts; Directors, Wm. McElroy, W. Lord, D. Deyell, S. Donaldson, H. Tate, C. Byers; auditors, R. Rutherford and D. Deyell; Social Committee, Geo. Berry, W. Lord, E. Anderson, C. Hall and J. White.

Before the meeting concluded Mr. Jas. Campbell, delegate to the U. F. O. convention in Massey Hall, Toronto, presented a very instructive and interesting report of the gathering.

Epworth League.

The Epworth League held a social evening on Tuesday with an attendance of about forty. During the programme a duet was rendered by Miss Vina Dawson and Miss Dorothy Falls. The remainder of the evening was spent in contests, etc., after which lunch was served by the ladies.

Basket Social.

A basket social will be held in the Methodist Church on Dec. 28th, under the auspices of the Methodist Sunday School. A splendid programme will be provided, consisting of dialogues, drills, choruses and solos.

Personals.

Mr. Lawrence Dawson is home from Toronto University for the Christmas holidays.

Mr. Roland Byers, a student of the Medical College, Toronto, is home for the Christmas holidays.

GOSPEL HALL

CHRISTMAS NIGHT

Subject at 7 o'clock meeting

"THE THREE NIGHTS OF HISTORY"

A Special Service in Song in addition to Addresses. Everyone Welcome.

ANGLICAN

ST. JOHN'S CHURCH

REV. R. C. BLAGRAVE, D.D., Vicar
R. J. Devey, Organist.

Christmas Day Services.

7 a.m., Holy Communion.
8.30 a.m., Holy Communion.
11 a.m., Choral Communion, and short address.
3 p.m., Children's Service.
4 p.m., Baptismal service.
7 p.m., Evensong and sermon by the vicar.

ST. GEORGE'S CHURCH.

South Peterborough — George and Braidwood.

Rev. W. R. Courage, Rector.

CHRISTMAS DAY

8.30 a.m., Holy Communion.
11 a.m., Holy Communion. Adoration.
3 p.m., Children's Service.
7 p.m., Evensong, Glad Tidings of Great Joy.

ALL SAINTS' CHURCH

Corner Rubidge and Sherbrooke.

REV. R. B. GROBB, M.A., RECTOR

CHRISTMAS DAY

8.30 a.m., Holy Communion.
11 a.m., Christmas Service. Preacher, THE RECTOR.
7 p.m., Carol Service. Preacher, THE RECTOR.

Strangers are welcome to this church.

ST. LUKE'S CHURCH

Ashburnham—Peterboro East.

REV. GEO. J. BOUSFIELD, B. A. RECTOR.

CHRISTMAS DAY

7 a.m., Holy Communion.
8 a.m., Holy Communion.
11 a.m., Holy Communion.
3 p.m., Children's Service.
7 p.m., Evensong.
Special music.

Interdenominational

BETHANY TABERNACLE.

The old-fashioned, homey church. Preaching every Sunday, 11 a.m. and 7 p.m.

Men's Bible Class, Sunday, 3 p.m. Prayer meeting, Thursday, 1 p.m. Bide a wee after kirk and let's get acquainted.

MARK STREET METHODIST

Mark Street—East City.

Rev. G. E. Ross.

11 a.m., Morning services. Subject, "The Coming of the King."
2:30 p.m., Sabbath School.

SCHOOL REPORT.

OTONABEE, Dec. 24.—Following is the standing of scholars in S. S. No. 3, Otonabee, the names being reported in their order of merit:

Sr. IV.—Ethel Evans (honors), James Torpey, Oliver Riseborough, Willie Torpey, Angela Fitzgerald.

Jr. IV. — Wilson Riseborough (honors), Clement Barry, Lizzie Payne.

III.—Maurice Fitzgerald, Arthur Evans, John Evans, Gertrude Barry, Lizzie Fitzgerald, Margaret Walsh, Dick Walsh, Flossie Woodcock, Celia Fitzgerald, Herbie Woodcock.

Sr. II.—Eleanor Evans, Lena Dewart.

Sr. I.—Barbara Barry, Mary Fife, Isabel Faux, Roy Faux, Robbie McAdams, Albert Fife, Adeline Fife.

Sr. Pr. — Max Fife, Maynard Evans, Johnnie Walsh, Johnnie Dewart, Irene Fife.

Jr. Pr.—Johnnie Wallbridge.

Evening, Evangelistic.
Anthem, The Heavens are Telling
Solo, To Victory, by Mrs. Dr. Middleton.
Anthem, There's a Song in the Air.
Obligato Song by Miss Myrtle Succee.
Duet, Watchman, What of the Night?
Song by Messrs. J. Ridard and V. Boorman.
Victor Boorman, choir leader.

PARK ST. BAPTIST CHURCH.

Pastor, Rev. W. E. Morrow, B.A. 188 Stewart street 'Phone 1750F

The pastor will preach.
11 a.m., Morning service — Special music.
3 p.m., Sunday school and Bible Classes.
7 p.m., Evening service, including Special Christmas Cantata entitled "The Light of the World."

THE INTERNATIONAL BIBLE STUDENTS

Meet in their hall over Nugent's drug store Sunday evening at 7, and Wednesday and Friday evenings at 8.

ROMAN CATHOLIC

ST. PETER'S CATHEDRAL.

There will be three masses celebrated. Low masses at 8 a.m., and 9:15 a.m., High Masses at 10.30 a.m. At 7 p.m., Vespers and sermon.

ST. JAMES' CHURCH.

Rev. J. F. Chapman, B. A., Pastor.
11 a.m., Christmas service.
2.30 p.m., Open session of Sabbath School. Christmas Scenes.
7 p.m., Cantata, 'The Nativity of Christ."
A. Nichols, Organist.

MISCELLANEOUS

SALVATION ARMY TEMPLE.

223 Simcoe Street.

Adjutant and Mrs. Bunton, C.O's.
7 a.m., Knee drill.
11 a.m., Local Bandsmen.
3 p.m., Musical Meeting.
7 p.m., Local Bandsmen.
Come to the People's Church, free to all.

TRUTH MISSION

Near the Corner of Hunter and Water Streets.

REV. DAVID McKEE, PASTOR.

Morning service at 11 a.m., Evening service at 7 p.m.

Morning subject, "The Heavenly Host." Evening subject, "Looking unto Jesus."

FREE METHODISTS.

Aylmer Street, between Charlotte and King Streets.)

(B. Reid, Pastor.)

7 a.m., Prayer meeting.
9.45 a.m., Sabbath School.
11 a.m., Preaching.
3 p.m., Sabbath School.
7 p.m., Preaching.
Prayer meeting at 7.45 p.m., Tuesday and Friday. Everybody welcome.

ASSEMBLY HALL.

George St., First Floor Old Opera House Building.

"Christians gathered unto the Name of the Lord Jesus Christ."
Sunday School at 9.45 a.m.
Breaking of bread, at 11 a.m.
Gospel meeting at 7 p.m.
"While we were yet sinners Christ died for us."—Romans 5:8.
Welcome to all.

LAKEFIELD

ANGLICAN.

Sunday Visitors to Lakefield cordially invited to services at

ST. JOHN'S CHURCH.

8 a.m., Holy Communion.
11 a.m., Matins and sermon.
7 p.m., Evensong and sermon.
Rector: Rev. Frank Vipond.
11 a.m. and 7 p.m.

Worshippers may park their cars in the church grounds during service.

CHRISTMAS MUSIC

Our Three-Piece Orchestra will render special Christmas Carols and other suitable music To-night — Balcony, Main Floor.

A Wish Sincere

That all Peterborough people may have a Christmas filled with good cheer from the dawn of the Christmas Day, when the bells shall peal their good tidings to all mankind till the parting of good friends at the close of the day.

The J. C. Turnbull Co., Ltd.

STORE CLOSED ON MONDAY

This store will be closed all day on Monday. Open at 8.30 a.m. Tuesday.

HAVE NO DIFFIDENCE IN ASKING FOR RELIEF

BUREAU AT CHAMBER OF COMMERCE ACTS SYMPATHETICALLY AND CONFIDENTIALLY.

The bureau for confidential information just established at the Chamber of Commerce by the Federated Charities of the city, is already doing some good work. A young lady is in charge, and is kept quite busy answering enquiries and receiving information of all sorts in connection with the work. Eighteen societies interested in charitable endeavor are already affiliated with the bureau and are finding it a source of help in the carrying out of their business.

As there is always only a certain sum available by any one organization to carry on its charitable work, and, although its aims may be large, its finances cannot stretch over a given outlay, each society therefore wishes to expend its funds to the very best possible advantage, and to aid the greatest number of people. Two or more different societies in different sections of the city, with different church affiliations, which might possibly be assisting the same set of peop'e, while others were in need just around the corner, and not in the way of being helped by anyone, would really not be doing as good or efficient service to the community as a society helping a certain number of people who were receiving no assistance from any other source. In other words, there are cases on record, which have been discovered since the bureau of information was opened, where certain people were practically making a business of receiving charitable aid from four or five or six different organizations, while several deserving cases have been unearthed through the same means where no assistance whatever was rendered from any quarter.

Strictly Confidential.

The system of absolute confidence with which all information is regarded and maintained makes it possible for even the most proud-spirited people to apply for help, without the fear that their condition will be reported to unsympathetic ears, and the secret record which is kept of all cases is available to two members only from each affiliated society who are supplied with a secret code number which is required before any information will be given.

Cheer and Work.

In the distributing of Christmas cheer, the purpose of which is to reach as many needy families without duplication, if possible, the bureau has proved of assistance, to the G.W.V.A.; to the Kiwanis Club, which is supplying forty families with orders of $4 each on local merchants; and to the Rotary Club, whose operations include the looking after of forty or more families also. The latter club does not rest content with supplying Christmas cheer. It is interested also in the supplying of work, wherever possible, in assistance with regard to fuel and to arrears of rent, as in the case of a man who was served with a bailiff's notice for a rent bill of $17, and it interests itself in minor matters, such as the replacing of a broken pump, an all-round sort of charitable endeavor which is doubtless mighty comforting to the people who come within its influence.

That the kindly impulses which are directed towards the alleviation of want and distress, particularly at this season of the year, might be made a matter of unscrupulous commercialization, is always possible and it is to avoid this, and spread the mantle of their help farther than it extends at present, that the little clearing-house for charitable information has been established. Those societies who make use of it have already profited by its help, which is rendered all the more efficient by the active co-operation of the City Relief Officer, Mr. F. W. Miller.

TRADE OPTIMISM FOR NEW YEAR IS APPARENT IN WEST.

RETAIL BUSINESS IN LARGER ONTARIO CITIES GREATLY IMPROVED PAST TWO WEEKS

WINNIPEG, Dec. 14.—(By Canadian Press.)— Business conditions in general throughout Canada cannot quite be judged by seasonable activity and for the same reason statistics are always difficult to obtain at this time of the year. A summing up of the situation, however, would lead one to believe that little change has taken place in manufacturing wholesale and jobbing circles during the past two weeks and the word "quiet" in most advices received seems generally sustantiated states the weekly trade report of the Canadian Credit Man's Trust Association.

Montreal and Quebec provincial reports state that wholesalers, manufacturers and jobbers find the trade situation about the same. Naturally during the past few weeks there has been considerable improvement in retail circles, but less actively than for the same time in 1920. Failures have recently shown a decline, this being usual in December and collections are "fair to slow."

Toronto wholesalers found orders slackening up with the near approach of Christmas. Furniture, ladies' and men's wear, musical instruments and groceries are about the only lines fairly active. Retail trade in larger cities has greatly improved during the past two weeks. Collections are fair only.

Winnipeg and the west reports orders received by wholesalers are receiving very close scrutiny before being filled, and the volume of business thus curtailed. The general feeling in producing circles is that there are still many retailers who will have to take losses and unload in order to be able to re-stock at replacement values and successfully meet outside competition which is more than ever felt, mostly in country towns. The general opinion among leading business men is that the bottom of the "ladder" has been reached and that 1922 cannot but see a distinct improvement in western conditions. Retail trade in the larger cities this Christmas season has surpassed expectatons, many leading merchants say, and and a general feeling of optimism for the New Year is apparent.

We Wish

THE COMPLIMENTS OF THE SEASON

To All Our Friends. 658

THE CANADIAN BANK OF COMMERCE

PAID-UP CAPITAL . . $15,000,000
RESERVE FUND . . $15,000,000

PETERBORO BRANCH, W. H. Dunsford, Manager.

THE ARMS CONFERENCE.

WASHINGTON, December 24. — Canadian Press. — The submarine problem and the new four power treaty, the one constituting the unfinished business of the arms conference and the other attracting interest, because of the differen e in view between President Harding and the United States delegation, last night divided the attention of the plenipotentiaries of the powers assembled in Washington.

New prominence was given the treaty discussions during the day by a public statement by the President characterizing the differences over interpretation of the pact as "unimportant" and declaring the United States delegates had the full confidence of the White House.

Christmas 1921

The President, Directors and Officers of

THE ROYAL BANK OF CANADA

desire to offer to the Customers and Friends of the Bank their Best Wishes for a Happy Christmas and a Prosperous New Year.

Milady Looks to Parley In Vain For New Styles

WASHINGTON, December 23—Historians say the fashions of the common people are set by the plenipotentiaries of both sexes. If that law were applied to the present Arms Conference, the everyday woman would certainly be at a loss as regards "what to wear."

If the Conference first ladies — Mme. Viviani, Mme. Koo, and Lady Lee—brought with them any novel ideas of style, the American ladies never knew it. And, conversely, if the American modistes had anything new to offer in the way of troitcours or paniers or crepe de chines, the Conference ladies never knw it.

Hairdressers in the several hotels caught occasional glimpses of patronage, but in each case, with the possible exception of Mme. Koo, no new ideas were developed on the coiffeur. Each lady stood out for the status quo of her permanent wave. At least Mme. Koo has been riding down town several times a week to have her hair dressed. She alone has taken a stand against the permanent wave and always wears her hair combed straight back. If one would see an American counterpart of this, let her attend the nearest "vamp" movie.

Never has the British influence predominated in the drapery of the feminine form. All-out-of-doors is the ruling passion of the English woman, and the gorgeous refinements of dress seem to occupy a secondary position in her life.

Not so the French woman. From the incongruous squareness of her short-vamped slippers to the riotous colour of her tea-time turban (and all the lures of abbreviated dress, thin silk stockings, rouge and curiously scented powder) she reflects a vitality of interest in clothes.

But all the French influence in Washington antedated the Conference. No debutante or matron approached her dressmaker with the demand for "a dress like the one Mme. Viviani wore at the President's dinner." The presence of Mme. Koo, the charmingly beautiful wife of China's ranking delegate and the daughter of Java's "sugar king," interposed no Oriental cross-current of style. Even she was ruled by the French mode and all her finery was purchased abroad.

To those whose panorama of the Conference was not confined to the drab routine of society columns, perhaps the European manner of painting the face and arching the eyebrow did not escape unnoticed. However, the fact that these visiting ladies do not use rouge on their cheeks, but cover their faces with a cream-coloured powder, paint their lips, and pencil their eyebrows and eyelids, has not changed the technique of the beauty parlours in Washington. The debutante still rouges and the matron still enamels and the big pink blotch of dry, hard colour on every cheek bone holds its place.

THE SPIRITUAL RAILROAD.

The road to heaven by Christ was made,
With heavenly truths the rails were laid;
From earth to heaven the line extends,
To life eternal, where it ends.

Repentence is the station then,
Where passengers are taken in.
No fee is there for them to pay
For Jesus is Himself the way.

The Bible is the engineer
That points the way to heaven so clear.
All then who would to glory ride
Must come to Christ, in Him abide.

We're travelling through a desert here
Of glimmering hope and glimmering fear;
Though dangers here our road may cross,
Twill crave our gain, but not our loss.

At times our steam is very low,
We do not move nor seem to go;
But move we ought and never stand
Until we gain that happy land.

—J. H. Taylor.

The man who gets busy is the man who gets business.—New York World.

GLORIA'S SHARE.

(Canadian Press Service.)

NEW YORK, Dec. 22.—An agreement among the relatives of Enrico Caruso, by which the tenor's baby daughter Gloria is given one-half of the estate and 500,000 lire, was made known yesterday by his widow's attorneys. The agreement has been approved by the court at Naples, the lawyers declared in a statement, and the administration and distribution of the estate is proceeding under the terms.

A GOLD WATCH FOR MR. HARRY BEATTY.

Handsome Christmas Gift for Utilities Foreman.

On Friday evening, at Sherbrooke street sub-station, the employees of the electric light line construction gang of the Utilities Commission presented their foreman; Mr. Harry Beatty, with a handsome Christmas gift in the form of a beautiful gold watch. The presentation, which was made by Mr. Jno. Masters was accompanied by an address read by Mr. Jas. Platt as follows:

"To Mr. H. Beatty: As the Yuletide season is fast approaching, and the year is coming to a close, the boys wish to show the esteem in which you are held by them, and ask you to accept this watch, hoping that while you wear it, you will always remember the boys of 1921.

Wishing you and your family a merry Christmas and a prosperous New Year.',

Signed on behalf of the boys.

Mr. Beatty made a suitable reply in acknowledgment.

Fruit, cheese omelet and rice griddle cakes make a satisfying breakfast.

"Christmas would not be Christmas but for the happy Exchange of wishes."

We have enjoyed serving you throughout 1921, and greet you at this Holiday Season.

May the ensuing year bring you every success and a furtherance of our past mutual relationship.

The PETERBORO HARDWARE CO., Limited.

Your Vote and Influence is Respectfully solicited to

Re-Elect

ALDERMAN

R. N. JONES

Having already served two terms on the Council Board. His experience should be of value in securing Efficient Civic Government.

DUFFUS MOTOR SALES

Announce that their Supply Department will be open on Christmas Day during the following hours:

8.00 to 11.00 a.m.
2.00 to 4.00 p.m.
8.00 to 9.30 p.m.

JOSEPH J. DUFFUS

50% OF YOUR TIRE TROUBLES SAVED

It makes the Air stay in your Tires.

Highly recommended for Automobile, Motorcycle and Bicycle Tires. Your leaky valve need not be removed—just put the Safety-Valve over it and it will stop and prevent leaking—will save hours and work pumping while travelling. Eliminates rim cuts from soft Tires.

Safety valves are made universal. All pumps and free air nozzles can be used. The dust cap fits over it as usual.

Samples 50c Set of 5 for $2.00

Agents, Dealers, Garages, get busy.

Auto Specialty Co.

Peterboro. Phones 1888 or 694J

The Truth About The Milk We Drink

One Quart of Milk is Equal in Energy-producing Food Value to—

8 Eggs	3 lbs. Peas
2¾ lbs. Chicken	¾ lb. Ham
1 lb. Beefsteak	1¼ lbs. Beans
2½ lbs. Codfish	4-5 lb. Pork Chop

In addition, Milk contains the fundamental elements in nutrition, viz., Protein, Fat, and Sugar.

"Taking into consideration the many important factors which increase the value of Milk as Food, and also the fact that ot requires no preparation and has no waste, it is true economy to make liberal use of Milk constantly.

"Families who must live on as little os 30 to 35 cents per person per day, may wisely use more Milk, balancing this by a larger use of bread, which furnishes energy much more cheaply than the average of the diet."

Tell Your Milkman to Increase Your Order For Christmas

At the present price per quart, Milk is the Best and Cheapest All-round Food you can buy.

Use more Milk. Drink freely of our Pure, Clean, Pasteurized Milk during the Holidays, and save the Children's stomachs and your own from the grosser and more costly foods. Don't try to make a Pint do the duty of a Quart.

Peterborough Milk Products, Limited

377 Aylmer St. - Phone 1900

Our Milk is Clarified and Pasteurized

Clarified is Clean—Pasteurized is Pure

Women's Page

BY JEANNETTE

This Department will be presented twice a week for the benefit of those interested in this phase of local activity. It will be conducted by Miss Kathleen McCarthy.
Articles of a social or general nature are always welcome, providing they are brief. Address all communications, such as personals and other social items, to the Society Editor of the Examiner, or telephone 1,600.

A Christmas Story For Peterborough Kiddies

WHAT HAPPENED TO THE LITTLE WATCHER OF THE NIGHT—"SUPPOSE SANTA CLAUS DIDN'T COME?"

(By Jeannette.)

Bobby was restless. He didn't want to go to sleep, and had cried and cut up dreadfully when they put him to bed, for it was the night before Christmas, and this was the night when Santa came with his reindeer and filled up your stocking. Bobbie's stocking was fastened securely to the bed-post. The wide-open little eyes could see the limp blackness of it in the faint glimmer from the hall light.

Suppose Santa didn't come Suppose there wasn't any Santa, like Tommy Smith had said last week at school. Bobby was only five, and Santa was one of his most cherished gods. He had written the old gentleman a long letter, and there weren't so many things in it after all. Just a drum, and an engine with tracks, and some tin soldiers, and an elephant, and a game of Twirligig, and two picture books and some oranges and candy and nuts, and a postscript requesting a candy cane. That was all.

If there wasn't any Santa, where did all the letters go to? And who filled por stocking Tommy said it was your father and mother and yet Daddy had promised to let the grate-fire burn down, so Santa wouldn't get his coat-tails burned, and Mother said she would leave a lunch on the table for him. Cheese and bread and a cup of tea. But the tea would be cold before he came, Daddy and Mother both said he never came until the middle of the black night. Suppose he didn't come, and there wouldn't be anything in the stocking in the morning, suppose—Bobby was asleep.

And then Santa came and Bobby heard him, but he didn't wake up. First a clatter of tiny hoofs, and a stamp, stamp of restless feet as the laden sledge coasted on to the roof. Santa jumped out and addressed his wife, Mrs. Claus, who had insisted upon accompanying him on this trip. Bobby could hear their voices as plain as anything. Santa said rather crossly, "But this is the little boy who doesn't believe in me, and besides, he wants too much. Look at the list he sent, and you know how many children I have to visit to-night, and most of them don't want as much as this child." And Bobby could hear Mrs. Santa say softly, "Well, you must leave him something. He isn't a bad child." The little listener shrieked at the top of his voice, "Yes, and I've been as good as good can be and never got a spanking all last week," but nobody paid any attention to him, and when he stole downstairs and into the living room, Santa never even glanced at him. The old gentleman was standing by the fireside, rubbing his knee, which had been bruised a little in the narrow chimney, and his red coat and white fur collar, long, bushy beard and pointed cap were just as Bobby had always pictured him. He was eating the bread and cheese when Bobby apeared, but neglected the tea, which had become very cold.

Presently Mrs. Santa called down the chimney for him to hurry up, and, with a last hasty swallow, he took a litle red drum and a big gray-cloth elephant from his capacious pockets and deposited them on the table, and scrambled back up the chimney again.

The last the speechless little watcher saw of him was his heavy leather boots disappearing up the black orifice. Bobby sighed deeply, rubbed his eyes and went upstairs to bed.

And in the morning, when he was showing his drum and his big gray elephant to Tommy Smith, he said: "You see, Daddy and Mother filled up my stocking, because Santa hadn't time for that, but he brought me these, for I saw him, and I think he was pretty good to remember me, when there were so many other little girls and boys wanting things, don't you?"

Christmas Pictures

(By Jeannette.)

Kitchen filled with spicy, sweet odors; pounds of stoned raisins and jar of molasses on sundry tables; oranges and grapes and dates in yellow and green and brown piles in the fruit stores; spotless meringues and cherry-dotten icings in the cake-shops; proud fowls, treacherously fattened, strutting about a snow-caked barnyard; the same fowl in stiff, tied-up rows on market tables; red and green paper and golden tinsel in the windows; long lines of people waiting the pleasure of a harassed young man at a busy post-office window; hundreds of pairs of aching feet behind long counters; silks and satins in rose-pink and jade and heavy cream; pom-pomed slippers in trim, dainty styles; misty hand kerchiefs in piled cornucopias; holly with spiked leaves and gleaming red berries; cries of "Merry Christmas" on crowded streets; diamonds gleaming and blinking in white velvet cases in the jeweller's windows; two ragged children picking a cut-out picture book from a garbage can; Sunday school treats, with throngs of excited faces and a plenitude of and many more.

sweets; Santa Claus perspiring in red suits and heavy- bearded masks; little letters to "The North Pole," asking for a "tie for daddy and a rolling-pin for Mother"; charitable women workers toiling over musty piles of old clothing and heavy bags of raw potatoes; clerks in the banks computing the probable amount of their yearly bonus; men out of work gazing in the shop windows; women with baby carriages on the thronged ways; flowers in pale-green paper wrappings speeding to hospitals, and homes, and funerals; a woman asking for "bread and tea" for the children, in a house with an empty larder; Christmas gifts in bureau drawers, tied with red ribbon and white, crinkly paper; choirs in churches practising carols; a baby in toy-land rejecting the novelties and demanding a "real live baby" for her Christmas; a family who have sold most of their furniture tearing up the stair carpet to sell for food; women buying last minute gifts with feverish intensity; trains rushing people from one centre to spend the holiday, and back again to get some more passengers to go somewhere else; these,

SO MANY PEOPLE ARE NERVOUS

"Fruit-a-tives" the Greatest of all Nerve Remedies

This Fruit Medicine Restores Health

The increase in the number of *persons suffering from Nervousness* is world-wide; due, in a measure, to the reaction following the war. Sleeplessness, Headaches, Mental Depression, Rheumatism, Nervous Dyspepsia, Bad Heart Action, are the results of a disturbed condition of the Nervous System.

The nerves and the blood are so intimately, so vitally, connected that the condition of one is bound to affect the condition of the other. If the blood is laden with impurities, it is impossible to have strong, steady nerves.

The first essential in treating nervous troubles is to purify and enrich the blood. This, "FRUIT-A-TIVES" will do.

"FRUIT-A-TIVES" stimulates the bowels, kidneys and skin and purifies the blood. "Fruit-a-tives" improves appetite and digestion and insures food being properly digested, thus enabling the blood to carry wholesome nourishment to build up the body, particularly the nerves.

Men and women who take "Fruit-a-tives" for some form of nervousness—because they cannot eat or sleep or work or enjoy life—say that *this fruit medicine is simply marvellous in its action.*

50c a box, 6 for $2.50, trial size, 25c. At dealers or sent postpaid by Fruit-a-tives Limited, Ottawa Ont.

THE FIRST POEM ABOUT CHRISTMAS

"The first poem written about Christmas," says a writer, "is really the first half of the second chapter of the Gospel of St. Luke. True and wondrous poetry is this simple but sublime narration giving us the living and breathing spirit of Christmas."

"Perhaps the most ancient Christmas poem we have was written in Latin by Seduluis, a native of Ireland, born about the year 400. It is curious and strange to note that from the time of Seduluis we have to go forward a full thousand years before we find Christmas poems written in English, and even then, these poems need a glossary to be perfectly understood. William Dunbar, who was born in 145 and died in 1520, wrote a poem on Christmas, one stanza of which runs:

"Sing, hevin imperial, most of hicht
Regions of air mak armony!
All fish in flud and fowl of flicht
Be mirthful and mak melody!
All 'Gloria in Excelsis' cry,
Heaven, erd, se, man, bird and best—
He that is crownit abone the sky,
Puer nobis Puer natus est!"

From an even earlier (anonymous) poem:

"The flour spronge in heye Bedlem
That is both bryht and schen;
The rose is Mary hevene gwyn
Out of her bosom
the blosme sprong.'

The greatest of Christmas poems is doubtless John Milton's celebrated "Ode on the Nativity," and Richard Crashaw, born in 1613, was another of the earlier English poets who sang of Christmas:

"I saw the curled drops, soft and slow,
Come hovering over the place's head,
Offring their whitest sheets of snow
To furnish the fair Infant's bed.
Forbear, said I, be not too bold,
Your fleece is white, but 'tis too cold!"

John Keble, the illustrious author of "The Christian Year," sang of the Nativity:

"But where Thou dwellest, Lord,
No other thought should be,
Once duly welcomed and adored,
How should I part with Thee?
Bethlehem must lose Thee soon, but
Thou wilt grace
The single heart to be Thy sure
abiding-place!"

Robert Stephen Hawker, one of the moderns, writes of "King Arthur's Waes-Hael":

"Waes-hael! in shadowy scene,
Lo! Chistmas children we;
Drink-hael; behold we lean
At a fair Mother's knee;
To dream that thus her bosom
smiled,
And learn the lisp of Bethlehem's
Child!"

John Bannister Tabb is another modern who excells in minute little gems of poesy, like:

THE LAMB-CHILD.

When Christ the Babe was born,
Full many a little lamb
Upon the wintry hills forlorn
Was nestled near its dam;

And, waking or asleep,
Upon his mother's breast,
For love of her, each mother-
sheep
And baby lamb He blessed.

THE CHILDREN'S TIME.

(By Jeannette.)

Little faces at th window,
Peering through the heavy plate,
Little eyes grow round with wonder,
'Mother, look, ain't Santa great "
Little hands are tired of waiting,
Reaching out for painted toys,
"Go to sleep; you must remember
Santa likes good girls and boys."
Little voices raised in laughter,
Bare feet slipping down the stair,
"Look, a doll," and "Here's my
engine,"
"See my wee red rocking-chair."
Prattling tongues and happy faces,
Soon they'll reach to manhood's
prime;
Make them happy while they're little,
Christmas s the children's time.

"Ye Miracles of Ye Seasons"

"Whosoever on ye nighte of ye nativity of ye young Lord Jesus, in e greate snows, shall fare forth bearing a succulent bone for e loste and lamenting hounds, a wisp of hay for ye shivering horse, a cloak of warm raiment for ye stranded warfarer, a bundle of faggots for ye twittering crone, a flagon of red wine for him whose marrow withers, a garland of bright berries for one who has worn chains, gay arias of lute and harp for all huddled birds who thought that song was dead, and divers lush sweetmeats for such babes' faces as peer from lonely windows—

'To him shall be proferred and returned gifts of such an astonishment as will rival the hues of the peacock and the harmonies of heaven, so that that though he live to ye greate age when man goes stooping and querulous because of the nothing that is left in him, yet shall he walk upright and remembering as one whose heart shines like a greate star in his creaste."

—From "Ye Miracles of Ye Seasons, or Ye Artless Precipitation of Ye Greate Astonishments."
—Ladies' Home Journal.

BETHLEHEM.

"Across the gloom of all the dragyears
Men watched the breaking of Redemption's dawn;
The pontiff's prayers, the sinner's blinding tears,
Were crowned resplendent in the light that shone
Above the portals of that wind-swept cave
Where shepherds found Him in a manger laid,
And, doubting not His wondrous power to save,
With trusting hearts their faithful homage paid."
—Rev. D. A. Casey.

HAPPY CHRISTMAS

(A Christcmas Message From the Rev. Dyson Hague of Toronto.)

Not long ago, a teacher asked the scholars in a city school this question: "Why do we keep Christmas" and a tinq little mite, in the ingenious answer of innocence, voiced a world of meaning when she said: "Please, sir, because it is God's birthday." Yes. That little one was right. That's why this old old world once more is shedding for a day its selfishness and its hardness of heart. That's why once more a million hearts are radiant with gladness, peace and hope. That's why the angels' songs are re-echoing not only in that tiny corner of the Orient, but in a chorus of super-national happiness, in the East, in the West, in the North, in the South. Strange and innumerable have been the changes of this world in twenty centuries, but the jubilations still go on. In the darkest season of the year, the rays of love and charity, of hilarious giving and simple joy, break forth with undiminished splendour. All that is best and beautiful in the world to-day was born that day, and the reason why that day changed the world was simply this: It was God's birthday!

Did you ever think what the first syllable of Christmas is? The letters just spell out the word Christ. That explains everything. The songs, the music, the angels, the light, the glory, the brilliant sky the entralling words: "Good tidings—great joy—unto you—this day—is born—, for all—on earth—peace—goodwill."

O, children, come, and glady bring the treasures of your hearts, like gold and frankincense and myrrh and give them as your gifts to your Saviour, Christ the Lord. And you, oh parents, as you deck the Christmas tree, remember that all the deepest, truest joy of home and hearth and heart, comes from the coming of that Saviour Child. And, oh, you care-worn men and women of this busy world, surcease once more your toil, and in a new-born dream of highest pleasure, if only for a day, tread after Him who went about doing good, drown every grudge, kill every hate, give happiness to some poor brother sister heart. Oh, that the tired, weary, listless ones of this chart-hungry world colld only take the place of that little one who heard for the first time in her lrst church service, the wonderful story, "Unto us a child is born," and whispered to her mother, in the light of a sudden revelation, "Mother! Mother! he means us." Yes, and sweeter still, "This wonderful just means—me."

CORNS

Lift Off with Fingers

Doesn't hurt a bit! Drop a little "Freezone" on an aching corn, instantly that corn stops hurting, then shortly you lift it right off with fingers. Truly!

Your druggist sells a tiny bottle of "Freezone" for a few cents, sufficient to remove every hard corn, soft corn, or corn between the toes, and the calluses, without soreness or irritation.

TO-DAY'S FASHIONS

NEW COAT

This luxurious coat of blue Marvella cloth has found distinction in wide sleeves with separate cuffs. The decorative circles are made of black wood beads fastened on with French knots. A very generous collar of blue wolfe finishes the neck and the coat is lined to the hem with gray crepe de chine.

10—ONLY—10

Blue Bird ELECTRIC WASHING MACHINE

For the holiday season I will sell 10 only Blue Bird Electric Washing Machines for the small sum of

$5.00 DOWN

Balance on easy payments, without interest.

This offer is to 10 members only, and positively ends on Saturday, Dec. 31st.

BLUE BIRD ELECTRIC WASHING MACHINE CLUB

J. McLAREN

800 ANTRIM ST. Phone 1887j

Free Demonstration with every Machine.

The Best Results are Obtained by Using

Baker's Chocolate

(Blue Wrapper, Yellow Label)

In making Cakes, Pies, Pudding, Frosting, Ice Cream, Sauces, Fudges, Hot and Cold Drinks

REGISTERED TRADE-MARK

For more than 140 years this chocolate has been the standard for purity, delicacy of flavor, and uniform quality.

IT IS THOROUGHLY RELIABLE

57 Highest Awards in Europe and America

The trade-mark "La Belle Chocolatiere" on every genuine package

MADE IN CANADA BY

WALTER BAKER & CO. LTD.

Established 1780

MONTREAL, CAN. DORCHESTER, MASS.

Booklet of Choice Recipes sent Free

MANY PRIZES IN THE VETERANS' DRAW.

G.W.V.A. Distributed 131 Articles Last Night to Holders .... of Lucky Numbers.

The draw at the G.W.V.A. Hall last night turned up 131 winning numbers for the prizes that ran the whole gamut of utility from two tons of coal to one pound of tea. In between were pairs of boots, geese, cigars, cords of wood, bags of flour and various other staple goods. Harvey Staunton, Sid Whatley and G. N. Gordon, M.P., assisted in the arrangements, which were carried out smoothly and satisfactorily. The amalgamated G.W.V.A. and 57th Regimental Bands under their new organization as the Band of the 57th Regiment played the opening selection, and were heard no more. It was pay night at the Armory for the bandsmen, hence any attempt at a concert had to be deferred.

Mr. Gordon brought a surprise gift of a handsome toy automobile, to be drawn for by the children. It was won by Jack Minnecola, Elm street.

Mr. Whatley announced the following contributions for the G. W. V. A. Christmas cheer: The Examiner Publishing Co., $10; Rev. C. J. Phelan, Campbellford, $5; a returned soldier, $5, and Miss S. E. Godfrey, $2.

The Lucky Numbers.

The winning numbers, beginning with the first prize and ending with the 131st, are as follows:—3686, 3716, 2008, 3459, 244, 387, 4401, 3001, 335, 2179, 2811, 2651, 3936, 3363, 3923, 60, 2657, 2184, 2430, 1401, 0842, 3823, 2022, 3409, 4053, 300, 3370, 4294, 2807, 2668, 2185, 4050, 2959, 3093, 308, 3705, 4184, 2675, 4229, 3850, 304, 305, 3939, 2649, 3364, 4407, 2520, 3933, 4317, 4295, 2674, 252, 4881, 2, 207, 3683, 4444, 3094, 251, 4441, 3327, 4304, 2783, 2768, 3469, 2680, 805, 203, 3859, 17, 2510, 3934, 2521, 2645, 2502, 2171, 2486, 2027, 182, 3827, 4057, 2186, 3819, 3461, 3694, 2670, 3882, 2517, 4479, 2746, 3490, 249, 2721, 4450, 2831, 3520, 4066, 3849, 4463, 2677, 2035, 3821, 178, 2642, 227, 3402, 3702, 3837, 191, 3685, 2488, 3937, 195, 3362, 3858, 359, 2838, 3404, 4020, 2484, 4221, 4449, 2644, 4310, 3493, 3465, 3812, 3955, 177, 2654, 976.

WILL HEAD COMPANY.

TORONTO, December 24. Canadian Press. — Premier Drury yesterday sent a letter to Sir Adam Beck, in which he denied ever having given assurance that permission would be given for a vote of the Niagara Peninsula municipalities on the acquisition of the Niagara, St. Catharines and Toronto Railway.

BEAUTY OF THE SKIN

is the natural desire of every woman, and is obtainable by the use of Dr. Chase's Ointment. Pimples, blackheads, roughness and redness of the skin, irritation and eczema disappear, and the skin is left soft, smooth and velvety. All dealers, or Edmanson, Bates & Co., Limited, Toronto. Sample free if you mention this paper.

Dr. Chase's Ointment

With keen appreciation of liberal patronage during 1921, we extend Heartiest Greetings and Best Wishes for a Very Merry Christmas and a Bright, Happy and Prosperous New Year to all our Patrons and others, throughout 1921.

Duffus Motor Sales

Per JOS. J. DUFFUS.

Ford

THE LOVE THAT NEVER DIES

NOW OPEN

Peterboro Electric Laundry

221 HUNTER STREET

Wet Wash or Rough Dry Our Specialty

Patronize a reliable laundry conducted by your own countrymen.

Give us a trial and we will guarantee satisfaction.

PHONE 1815 AND WE WILL CALL

Women's Page

BY JEANNETTE

This Department will be presented twice a week for the benefit of those interested in this phase of local activity. It will be conducted by Miss Kathleen McCarthy.
Articles of a social or general nature are always welcome, providing they are brief. Address all communications, such as personals and other social items, to the Society Editor of the Examiner, or telephone 1,600.

A Christmas Story For Peterborough Kiddies

WHAT HAPPENED TO THE LITTLE WATCHER OF THE NIGHT—"SUPPOSE SANTA CLAUS DIDN'T COME?"

(By Jeannette.)

Bobby was restless. He didn't want to go to sleep, and had cried and cut up dreadfully when they put him to bed, for it was the night before Christmas, and this was the night when Santa came with his reindeer and filled up your stocking. Bobbie's stocking was fastened securely to the bed-post. The wide-open little eyes could see the limp blackness of it in the faint glimmer from the hall light.

Suppose Santa didn't come Suppose there wasn't any Santa, like Tommy Smith had said last week at school. Bobby was only five, and Santa was one of his most cherished gods. He had written the old gentleman a long letter, and there weren't so many things in it after all. Just a drum, and an engine with tracks, and some tin soldiers, and an elephant, and a game of Twirligig, and two picture books and some oranges and candy and nuts, and a postscript requesting a candy cane. That was all.

If there wasn't any Santa, where did all the letters go to? And who filled por stocking Tommy said it was your father and mother and yet Daddy had promised to let the grate-fire burn down, so Santa wouldn't get his coat-tails burned, and Mother said she would leave a lunch on the table for him. Cheese and bread and a cup of tea. But the tea would be cold before he came. Daddy and Mother both said he never came until the middle of the black night. Suppose he didn't come, and there wouldn't be anything in the stocking in the morning, suppose—Bobby was asleep.

And then Santa came and Bobby heard him, but he didn't wake up. First a clatter of tiny hoofs, and a stamp, stamp of restless feet as the laden sledge coasted on to the roof. Santa jumped out and addressed his wife, Mrs. Claus, who had insisted upon accompanying him on this trip. Bobby could hear their voices as plain as anything. Santa said rather crossly, "But this is the little boy who doesn't believe in me, and besides, he wants too much. Look at the list he sent, and you know how many children I have to visit to-night, and most of them don't want as much as this child." And Bobby could hear Mrs. Santa say softly, "Well, you must leave him something. He isn't a bad child." The little listener shrieked at the top of his voice, "Yes, and I've been as good as good can be and never got a spanking all last week," but nobody paid any attention to him, and when he stole downstairs and into the living room, Santa never even glanced at him. The old gentleman was standing by the fireside, rubbing his knee, which had been bruised a little in the narrow chimney, and his red coat and white fur collar, long, bushy beard and pointed cap were just as Bobby had always pictured him. He was eating the bread and cheese when Bobby apeared, but neglected the tea, which had become very cold.

Presently Mrs. Santa called down the chimney for him to hurry up, and, with a last hasty swallow, he took a little red drum and a big gray-cloth elephant from his capacious pockets and deposited them on the table, and scrambled back up the chimney again.

The last the speechless little watcher saw of him was his heavy leather boots disappearing up the black orifice. Bobby sighed deeply, rubbed his eyes and went upstairs to bed.

And in the morning, when he was showing his drum and his big gray elephant to Tommy Smith, he said: "You see, Daddy and Mother filled up my stocking, because Santa hadn't time for that, but he brought me these, for I saw him, and I think he was pretty good to remember me, when there were so many other little girls and boys wanting things, don't you?"

Christmas Pictures

(By Jeannette.)

Kitchen filled with spicy, sweet odors; pounds of stoned raisins and jar of molasses on sundry tables; oranges and grapes and dates in yellow and green and brown piles in the fruit stores; spotless meringues and cherry-dotten icings in the cake-shops; proud fowls, treacherously fattened, strutting about a snow-caked barnyard; the same fowl in stiff, tied-up rows on market tables; red and green paper and golden tinsel in the windows; long lines of people waiting the pleasure of a harassed young man at a busy post-office window; hundreds of pairs of aching feet behind long counters; silks and satins in rose-pink and jade and heavy cream; pom-pomed slippers in trim, dainty styles; misty hand kerchiefs in piled cornucopias; holly with spiked leaves and gleaming red berries; cries of "Merry Christmas" on crowded streets; diamonds gleaming and blinking in white velvet cases in the jeweller's windows; two ragged children picking a cut-out picture book from a garbage can; Sunday school treats, with throngs of excited faces and a plenitude of and many more.

sweets; Santa Claus perspiring in red suits and heavy- bearded masks; little letters to "The North Pole," asking for a "tie for daddy and a rolling-pin for Mother"; charitable women workers toiling over musty piles of old clothing and heavy bags of raw potatoes; clerks in the banks computing the probable amount of their yearly bonus; men out of work gazing in the shop windows; women with baby carriages on the thronged ways; flowers in pale-green paper wrappings speeding to hospitals, and homes, and funerals; a woman asking for "bread and tea" for the children, in a house with an empty larder; Christmas gifts in bureau drawers, tied with red ribbon and white, crinkly paper; choirs in churches practising carols; a baby in toy-land rejecting the novelties and demanding a "real live baby" for her Christmas; a family who have sold most of their furniture tearing up the stair carpet to sell for food; women buying last minute gifts with feverish intensity; trains rushing people from one centre to spend the holiday, and back again to get some more passengers to go somewhere else; these,

SO MANY PEOPLE ARE NERVOUS

"Fruit-a-tives" the Greatest of all Nerve Remedies

This Fruit Medicine Restores Health

The increase in the number of *persons suffering from Nervousness* is world-wide; due, in a measure, to the reaction following the war. Sleeplessness, Headaches, Mental Depression, Rheumatism, Nervous Dyspepsia, Bad Heart Action, are the results of a disturbed condition of the Nervous System.

The nerves and the blood are so intimately, so vitally, connected that the condition of one is bound to affect the condition of the other. If the blood is laden with impurities, it is impossible to have strong, steady nerves.

The first essential in treating nervous troubles is to purify and enrich the blood. This, "FRUIT-A-TIVES" will do.

"FRUIT-A-TIVES" stimulates the bowels, kidneys and skin and purifies the blood. "Fruit-a-tives" improves appetite and digestion and insures food being properly digested, thus enabling the blood to carry wholesome nourishment to build up the body, particularly the nerves.

Men and women who take "Fruit-a-tives" for some form of nervousness—because they cannot eat or sleep or work or enjoy life—say that *this fruit medicine is simply marvellous in its action.*

50c a box, 6 for $2.50, trial size, 25c. At dealers or sent postpaid by Fruit-a-tives Limited, Ottawa Ont.

THE FIRST POEM ABOUT CHRISTMAS

"The first poem written about Christmas," says a writer, "is really the first half of the second chapter of the Gospel of St. Luke. True and wondrous poetry is this simple but sublime narration giving us the living and breathing spirit of Christmas."

"Perhaps the most ancient Christmas poem we have was written in Latin by Seduluis, a native of Ireland, born about the year 400. It is curious and strange to note that from the time of Seduluis we have to go forward a full thousand years before we find Christmas poems written in English, and even then, these poems need a glossary to be perfectly understood. William Dunbar, who was born in 145 and died in 1520, wrote a poem on Christmas, one stanza of which runs:

"Sing, hevin imperial, most of hicht
Regions of air mak armony!
All fish in flud and fowl of flicht
Be mirthful and mak melody!
All 'Gloria in Excelsis' cry,
Heaven, erd, se, man, bird and best—
He that is crownit abone the sky,
Puer nobis Puer natus est!"

From an even earlier (anonymous) poem:

"The flour spronge in heye Bedlem
That is both bryht and schen;
The rose is Mary hevene gwyn
Out of her bosom
the blosme sprong.'

The greatest of Christmas poems is doubtless John Milton's celebrated "Ode on the Nativity," and Richard Crashaw, born in 1613, was another of the earlier English poets who sang of Christmas:

"I saw the curled drops, soft and slow,
Come hovering over the place's head,
Off'ring their whitest sheets of snow
To furnish the fair Infant's bed.
Forbear, said I, be not too bold,
Your fleece is white, but 'tis too cold!"

John Keble, the illustrious author of "The Christian Year," sang of the Nativity:

"But where Thou dwellest, Lord,
No other thought should be,
Once duly welcomed and adored,
How should I part with Thee?
Bethlehem must lose Thee soon, but
Thou wilt grace
The single heart to be Thy sure
abiding-place!"

Robert Stephen Hawker, one of the moderns, writes of "King Arthur's Waes-Hael":

"Waes-hael! in shadowy scene,
Lo! Chistmas children we;
Drink-hael; behold we lean
At a fair Mother's knee;
To dream that thus her bosom smiled,
And learn the lisp of Bethlehem's Child!"

John Bannister Tabb is another modern who excells in minute little gems of poesy, like

THE LAMB-CHILD.

When Christ the Babe was born,
Full many a little lamb
Upon the wintry hills forlorn
Was nestled near its dam;

And, waking or asleep,
Upon his mother's breast,
For love of her, each mother-sheep
And baby lamb He blessed.

THE CHILDREN'S TIME.

(By Jeannette.)

Little faces at th window,
Peering through the heavy plate,
Little eyes grow round with wonder,
'Mother, look, ain't Santa great "
Little hands are tired of waiting,
Reaching out for painted toys,
"Go to sleep; you must remember
Santa likes good girls and boys."
Little voices raised in laughter,
Bare feet slipping down the stair,
"Look, a doll," and "Here's my engine,"
"See my wee red rocking-chair."
Prattling tongues and happy faces,
Soon they'll reach to manhood's prime;
Make them happy while they're little,
Christmas s the children's time.

"Ye Miracles of Ye Seasons"

"Whosoever on ye nighte of ye nativity of ye young Lord Jesus, in e greate snows, shall fare forth bearing a succulent bone for e loste and lamenting hounds, a wisp of hay for ye shivering horse, a cloak of warm raiment for ye stranded warfarer, a bundle of faggots for ye twittering crone, a flagon of red wine for him whose marrow withers, a garland of bright berries for one who has worn chains, gay arias of lute and harp for all huddled birds who thought that song was dead, and divers lush sweetmeats for such babes' faces as peer from lonely windows—

'To him shall be proferred and returned gifts of such an astonishment as will rival the hues of the peacock and the harmonies of heaven, so that that though he live to ye greate age when man goes stooping and querulous because of the nothing that is left in him, yet shall he walk upright and remembering as one whose heart shines like a greate star in his creaste."

—From "Ye Miracles of Ye Seasons, or Ye Artless Precipitation of Ye Greate Astonishments."

—Ladies' Home Journal.

BETHLEHEM.

"Across the gloom of all the dragyears
Men watched the breaking of Redemption's dawn;
The pontiff's prayers, the sinner's blinding tears,
Were crowned resplendent in the light that shone
Above the portals of that wind-swept cave
Where shepherds found Him in a manger laid,
And, doubting not His wondrous power to save,
With trusting hearts their faithful homage paid."

—Rev. D. A. Casey.

HAPPY CHRISTMAS

(A Christcmas Message From the Rev. Dyson Hague of Toronto.)

Not long ago, a teacher asked the scholars in a city school this question: "Why do we keep Christmas" and a tinq little mite, in the ingenious answer of innocence, voiced a world of meaning when she said: "Please, sir, because it is God's birthday." Yes. That little one was right. That's why this old old world once more is shedding for a day, its selfishness and its hardness of heart. That's why once more a million hearts are radiant with gladness, peace and hope. That's why the angels' songs are re-echoing not only in that tiny corner of the Orient, but in a chorus of super-national happiness, in the East, in the West, in the North, in the South. Strange and innumerable have been the changes of this world in twenty centuries, but the jubilations still go on. In the darkest season of the year, the rays of love and charity, of hilarious giving and simple joy, break forth with undiminished splendour. All that is best and beautiful in the world to-day was born that day, and the reason why that day changed the world was simply this: It was God's birthday!

Did you ever think what the first syllable of Christmas is? The letters just spell out the word Christ. That explains everything. The songs, the music, the angels, the light, the glory, the brilliant sky the entralling words: "Good tidings—great joy—unto you—this day—is born— for all—on earth—peace—goodwill."

O, children, come, and glady bring the treasures of your hearts, like gold and frankincense and myrrh and give them as your gifts to your Saviour, Christ the Lord. And you, oh parents, as you deck the Christmas tree, remember that all the deepest, truest joy of home and hearth and heart, comes from the coming of that Saviour Child. And, oh, you care-worn men and women of this busy world, surcease once more your toil, and in a new-born dream of highest pleasure, if only for a day, tread after Him who went about doing good, drown every grudge, kill every hate, give happiness to some poor brother sister heart. Oh, that the tired, weary, listless ones of this chart-hungry world colld only take the place of that little one who heard for the first time in her lrst church service, the wonderful story, "Unto us a child is born," and whispered to her mother, in the light of a sudden revelation, "Mother! Mother! he means us." Yes, and sweeter still, "This wonderful just means—me."

CORNS

Lift Off with Fingers

Doesn't hurt a bit! Drop a little "Freezone" on an aching corn, instantly that corn stops hurting, then shortly you lift it right off with fingers. Truly!

Your druggist sells a tiny bottle of "Freezone" for a few cents, sufficient to remove every hard corn, soft corn, or corn between the toes, and the calluses, without soreness or irritation.

TO-DAY'S FASHIONS

NEW COAT

This luxurious coat of blue Marvella cloth has found distinction in wide sleeves with separate cuffs. The decorative circles are made of black wood beads fastened on with French knots. A very generous collar of blue wolfe finishes the neck and the coat is lined to the hem with gray crepe de chine.

10—ONLY—10

Blue Bird ELECTRIC WASHING MACHINE

For the holiday season I will sell 10 only Blue Bird Electric Washing Machines for the small sum of

$5.00 DOWN

Balance on easy payments, without interest.

This offer is to 10 members only, and positively ends on Saturday, Dec. 31st.

BLUE BIRD ELECTRIC WASHING MACHINE CLUB
J. McLAREN
200 ANTRIM ST. Phone 1887j
Free Demonstration with every Machine.

The Best Results are Obtained by Using

Baker's Chocolate

(Blue Wrapper, Yellow Label)

In making Cakes, Pies, Pudding, Frosting, Ice Cream, Sauces, Fudges, Hot and Cold Drinks

REGISTERED TRADE-MARK

For more than 140 years this chocolate has been the standard for purity, delicacy of flavor, and uniform quality.

IT IS THOROUGHLY RELIABLE

57 Highest Awards in Europe and America

The trade-mark "La Belle Chocolatiere" on every genuine package

MADE IN CANADA BY

WALTER BAKER & CO. LTD.

Established 1780

MONTREAL, CAN. DORCHESTER, MASS.

Booklet of Choice Recipes sent Free

MANY PRIZES IN THE VETERANS' DRAW.

G.W.V.A. Distributed 131 Articles Last Night to Holders .... of Lucky Numbers.

The draw at the G.W.V.A. Hall last night turned up 131 winning numbers for the prizes that ran the whole gamut of utility from two tons of coal to one pound of tea. In between were pairs of boots, geese, cigars, cords of wood, bags of flour and various other staple goods. Harvey Staunton, Sid Whatley and G. N. Gordon, M.P., assisted in the arrangements, which were carried out smoothly and satisfactorily. The amalgamated G.W.V.A. and 57th Regimental Bands under their new organization as the Band of the 57th Regiment played the opening selection and were heard no more. It was pay night at the Armory for the bandsmen, hence any attempt at a concert had to be deferred.

Mr. Gordon brought a surprise gift of a handsome toy automobile, to be drawn for by the children. It was won by Jack Minnecola, Elm street.

Mr. Whatley announced the following contributions for the G. W. V. A. Christmas cheer: The Examiner Publishing Co., $10; Rev. C. J. Phelan, Campbellford, $5; a returned soldier, $5, and Miss S. E. Godfrey, $2.

The Lucky Numbers.

The winning numbers, beginning with the first prize and ending with the 131st, are as follows:—3086, 3716, 2068, 3459, 244, 887, 4401, 2001, 335, 2179, 2811, 2631, 3036, 3363, 3923, 69, 2657, 2184, 2430, 1401, 0842, 2828, 2022, 3409, 4053, 300, 3370, 4294, 2807, 2668, 2185, 4050, 2959, 3693, 308, 3705, 4184, 2675, 4229, 3850, 304, 305, 3939, 2649, 3364, 4407, 2520, 3933, 4317, 4205, 2674, 252, 4881, 2, 207, 3683, 4444, 3994, 251, 4441, 3327, 4304, 2783, 2768, 3469, 2680, 895, 203, 3840, 17, 2510, 3934, 2521, 2645, 2502, 2171, 2486, 2027, 182, 3827, 4057, 2186, 3819, 3461, 3694, 2670, 3882, 2517, 4479, 2746, 3499, 249, 2721, 4450, 2831, 3520, 4066, 3849, 4403, 2677, 2035, 3821, 178, 2642, 227, 3402, 3702, 3837, 191, 3685, 2488, 3037, 195, 3362, 3858, 359, 2838, 3404, 4020, 2484, 4221, 4449, 2644, 4310, 3493, 2465, 3812, 3955, 177, 2654, 976.

WILL HEAD COMPANY.

TORONTO, December 24. Canadian Press. — Premier Drury yesterday sent a letter to Sir Adam Beck, in which he denied ever having given assurance that permission would be given for a vote of the Niagara Peninsula municipalities on the acquisition of the Niagara, St. Catharines and Toronto Railway.

BEAUTY OF THE SKIN

is the natural desire of every woman, and is obtainable by the use of Dr. Chase's Ointment. Pimples, blackheads, roughness and redness of the skin, irritation and eczema disappear, and the skin is left soft, smooth and velvety. All dealers, or Edmanson, Bates & Co., Limited, Toronto. Sample free if you mention this paper.

Dr. Chase's Ointment

With keen appreciation of liberal patronage during 1921, we extend Heartiest Greetings and Best Wishes for a Very Merry Christmas and a Bright, Happy and Prosperous New Year to all our Patrons and others, throughout 1921.

Duffus Motor Sales

Per JOS. J. DUFFUS.

Ford THE UNIVERSAL CAR

THE LOVE THAT NEVER DIES

NOW OPEN

Peterboro Electric Laundry

221 HUNTER STREET

Wet Wash or Rough Dry Our Specialty

Patronize a reliable laundry conducted by your own countrymen.

Give us a trial and we will guarantee satisfaction.

PHONE 1815 AND WE WILL CALL

TO OUR THOUSANDS OF REGULAR TWICE-A-WEEK PATRONS AND THE HUNDREDS OF OTHERS WHO HONOR US WITH AN OCCASIONAL VISIT, WE WISH YOU A VERY MERRY XMAS AND A HAPPY NEW YEAR.

—THE CAPITOL THEATRE

3 Days—Commencing Monday

Jesse L. Lasky presents Thomas Meighan in "The Easy Road"

The sparkle of life—and the dregs! The top and bottom. Between them—the Easy Road! The romance of a poor genius who married a rich heiress. And learned through ease and folly what it is that makes life worth while.

A love journey that starts on the path of pleasure and ends on the way to happiness.

with

Lila Lee and Gladys George

A Paramount Picture

Notice to the Public

SINCE the opening of this beautiful theatre last April, we have tried in every way to please our thousands of patrons by giving them at all times a program of the best pictures produced in the world, selected at all times with the one idea in mind, namely to please you. Our music is the best in the city, and the comfort, sanitary arrangements, cosy appearance and perfect ventilation of the Capitol makes this theatre stand out in a class all by itself in Peterboro. We do not try to draw comparisons, either in the class of entertainment we offer the public, or the beautiful temple of the silent drama which we present. "Capitol Entertainments"—there is no comparison.

VAUDEVILLE Extrordinory, Anderson & Coines, BLACK FACE Comedians, Singing, Dancing, Talking

Capitol Entertainment

AT THE THEATRES

AT THE ROYAL.

For Monday the Royal has been fortunate enough to secure what is possibly the best selection of pictures evtr shown at once in any Canadian theatre. To begin with, whilst in Toronto yesterday, Mr. Pappas arranged for production here on Monday of the Vitagraph super-feature seven reel picture, Flower of the North. This play is adapted from that novel of the same name the novel having run over a million and a half copies. The scenes are taken mainly in the Canadian mountains north of the 53rd degree in a country never screened before. The play is a touching romance, replete with situations of dramatic interest. One's mind is kept constantly on the theme of the pretty story told and the picture in thrills and scenic splendour exceeds anything before presented.

One scene particularly impressive is the escape of the heroine from her enemies by flight down the dangerous rapids of Big Thunder river in a canoe. She upsets and is rescued just above the falls, to have passed which was certain death, by her lover. This picture required the services of hundreds of actors and a whole tribe of Indians.

The bill also includes the tihrd episode of Breaking Through, the serial that has made a nation-wide sensation. Then there is a special selection of pictures showing encounters with wild animals, with Hal Lloyd drama.

The Royal, the home of best pictures, presents no vaudeville. Our money and that our our patrons is used to get the best class of pictures

REGENT THEATRE HUNTER STREET

ALWAYS A GOOD SHOW
MONDAY'S PROGRAMME:

WILLIAM FOX presents—

Shirley Mason in "THE LAMPLIGHTER"

The Story of a Girl Waif whose path was illuminated by an Old Lamplighter. Story from the Novel by Maria Susanna Cummins.

—Also—

CHAS. HUTCHISON in "THE DOUBLE ADVENTURE."
WESTERN DRAMA - "THE DESERT WOLF."
SUNSHINE COMEDY - "WHO'S WHO."
MONTY BANKS COMEDY - "A BEDROOM SCANDAL."

—MATINEES 10c — EVENINGS 15c (Tax Included)—

"FLOWER OF THE NORTH."

James Oliver Curwood's Famous Novel Picturized in Mammoth Production at the Royal, Commencing Monday.

In "Flower of the North" Vitagraph has produced a truly wonderful picture in every sense of the word. It is based upon a famous novel by James Oliver Curwood, whose works are among the best sellers and have over a million and a half circulation.

Out of all the stories Curwood wrote, "Flower of the North" is perhaps one of the best. It deals with the country "north of 53" in the summer time, and is full of action—a struggle between the hero and the force of wealth and greed that are united to crush him. But at the heart of the story is a romance that centres about Jeanne, who has grown to womanhood at the Fort o' God where the wild flavor of the wilderness is so strongly blended with the courtly atmosphere of old France.

The story is spectacular to the extreme. It contains thrilling fights and flights, heroic rescues and the miraculous escape of Philip and Jeanne through Big Thunder Rapids, which provide one of the big scenes of the play. From both a scenic and story viewpoint "Flower of the North" offers motion picture opportunities not equalled by any of the other Curwood stories.

AT THE CAPITOL.

Monday Xmas Day, The Capitol Offers A Splendid Holiday Program at Both the Matinee and Evening Performances.

Monday Xmas day, the Capitol will celebrate their first Xmas as an amusement resort in Peterboro, by presenting to the public an excellent program, a show that has been especially arranged to please all classes of the public. Thomas Meighen's big picture, 'The Easy Road' and a big list of exceptional short reel subjects and comedies, "False Roomers" and a funny Rolin comedy will spice the program with Topics of the Day, Pathe News and other good pictures and a first class vaudeville act, if one can be procured; there is a shortage of good acts at present and unless a first class act can be secured for the holiday, Manager Abbey prefers to use just his high-class picture program, combined with the splendid musical selections of the popular Capitol orchestra.

Some of the sweetest romances ever told are those which develop after marriage, when husband and wife, estranged or separated perhaps, are finally brought together again with that understanding that insures future happiness. Such is the romance in "The Easy Road," the new Paramount picture, starring Thomas Meighen, which will be shown at the Capitol theatre next Monday, Xmas day.

The husband, who in spite of hardships has achieved fame as a novelist, settles down on easy street with his rich wife to enjoy life. But with pleasure as his false idol, his life and his character deteriorate. His wife, in the hope of renewing his ideals goes abroad. The novelist goes from bad to worse. He is about to commit suicide when something happens that inspires him anew and he again becomes the man of old. The wife returns half thinking to get a divorce and marry another. The ensuing episodes show how both find happiness.

Gladys George has the leading feminine role opposite Mr. Meighen and Grace Goodall, Arthur Carew, Maxime Elliot Hicks and Lura Anson are in the cast.

Added to the programme at the Capitol last evening was an excellent bill of local vaudeville, four acts of which were put on by clever Peterboro dancers and musicians. The Misses Mary O'Donohue and Olive Bacon had a pretty song number; Messrs. Ken Cullen and Vernon Willard gave some fine vocal, pianoforte and Hawaiian guitar selections Miss Betty Massey-Cooke sang "I Know Where the Flies Go", with a graceful dance accompaniment, with a clever interpretative dance as an encore; and Master Joseph Nazimok and Arnold Spencer rendered a violin duett with a brilliance surprising in such young performers.

A big holiday extraordinary vaudeville attraction, Anderson and Goiner, black face comedians, singing, talking and dancing. This act is a big headliner direct from Keith's Circuit, and only through special arrangements Paramount Theatres were able to secure this act for their special holiday programme.

FAN—FAN

AT THE REGENT.

NEW FILM HERE WITH SHIRLEY MASON, STAR

The William Fox production "The Lamplighter", in which Shirley Mason will be seen at the Regent Theatre, beginning next Monday, is reported to be an exceedingly dainty picture, admirably suited to this dainty star.

The story of "The Lamplighter" was written by Maria Susanna Cummins, and the production was directed by Howard, M. Mitchell.

Miss Mason enacts the role of a young girl who, as a baby, has been stolen from her mother's arms and later made to suffer cruelty at the hands of a vicious woman in charge of her. After many strange experiences she is restored to her mother through "The Lamplighter"—a lovable character who helps assuage the girl's sufferings.

The story is of intensely absorbing interest, and offers its star according to report one of the most pathetic roles of her screen career.

AT THE GRAND.

REX STOCK COMPANY

This popular farce has never before been played by any company in any of the smaller cities and towns in Canada. It is one of the very best of so-called bed-room farces. Critics in Toronto and Montreal spoke very highly of it and while the chief interest centres around a husband who has to live up to his reputation to suit his wife who professes to admire the Don Juan type of conjugal partner there is really much less of the usual suggestiveness whch Avery Hopwood injects in his plays. Of course there will be some glimpses of feminine charms and delectable lingerie but spice in food—enough's enough.

Did you ever try to live up to a reputation you really didn't deserve? Did you ever play the bold, brave, gallant whom wifey thinks you, when actually the very idea distresses you? Fancy then the plight of our hero in "Parlor, Bedroom and Bath"! In all communities large enough to enjoy a really established coterie of society a troublesome little sheet called "Town Topics" or something similar. In this case, one of the most successful gatherers of sensational news items is an ex-actress. Anything that the episodes lack she furnishes her racy, slangy accounts of them. Our Mr. Irving, the Lothario-like hubby of the play, figures weekly in headlines and his adoring little wife Angeline instead of being distressed is delighted to be the sole legal owner and proprietor of the much-desired male. On the verge of destroying the illusion and confessing himself a harmless, ordinary individual, Angy's friends cook up a plan which places Mr. Irving and 'the girls" in quite as gay of light as any one could desire and at the same time cures wifey of her nonsense.

Miss Florence Winters, comes to the Rex Stock Company after filling a long and successful contract. She is a very clever and versatile actress and though still young for "character" she fills these roles admirably when called upon to do so. In striking contrast to Mrs. Snelgrove she is a decided brunette and before long will be just as popular with local play goers as are the now well known and familiar members of the company

In mid-winter when out-door sports may be indulged in for a limited time only, nothing gives more pleasure than a holiday matinee—so Monday, December the twenty-sixth, the official Christmas is an ideal time to see the Rex players at the Grand, in "Parlor Bedroom and Bath."

"Lest We Forget"—The name of the clever person, man or woman who wins that $10.00 in gold, will be made known and perhaps a budding playwright will be discovered when Mr. Snelgrove presents the award of merit to the successful candidate.

The management of the Grand Opera House has brought to Peterborough for three night, starting Thursday, Dec. 29, with special matinee for ladies only on Friday, one of the mystery men of the entertainment stage and from expressions heard from all who have seen and heard this mystery man, it is evident that his claims are genuine. Khaym is the son of an American diplomat and was born in Bombay, India, 38 years ago, receiving his early education there and not coming to the United States until he was 14 years of age. He was thoroughly saturated with his philosophy of the Yogis and is the only white man who has been admitted to many of their secrets. Khaym states that his father was formerly Secretary of the American Consulate in Bombay, India, and that it was in that city that he was born. For twelve years he resided among the Hindus with his parents and then his father was transferred to Rio De Janeiro, Brazil. The son, however, stayed in India with the family of an English officer, until he was 14 years of age, and then came to this country. He stated that he was also a student at Oxford, England, and that during 1915 and 1916 he occupied the chair of psycholgy in Harvard University. His present tour, he states, is being made under the auspices of the Harvard Society of Psychic Research and that all money aside from actual expenses is turned over to that organization. His tour brings him in touch with problems in psychology and occult matters, which are valuable to himself and to the society which he represents. Khaym scouts the theory of spiritualism insofar as it pertains to communication with the spirits that have gone to the great beyond. He illustrates his theory with the example that in his mind it is not necessary for a person to go to some supernatural personage to communicate with one's mother who might have gone beyond. The third person knows nothing of the family affairs, and it is reflected upon the divine right of God to think that a person on earth has the power of communication.

Grand Trans-Canada Theatres, Ltd.

HOME AGAIN

Monday XMAS MATINEE Tuesday and Wednesday

PETERBORO'S FAVORITES

The REX STOCK CO.

(With Rex Himself)

IN THE COMEDY SENSATION OF A DECADE

Parlour, Bedroom and Bath

SPECIAL NEW SCENIC PRODUCTION THROUGHOUT | 2 VAUDEVILLE ACTS AND ENTIRE CAST IN PLAY

—Usual Prices—20c, 30c, 50c; Gallery 10c. Seats Now—

Engagement Extraordinary

GRAND OPERA HOUSE

Three Nights Starting THURSDAY December 29

Special Ladies' Mat. Only Fri. Usual Mat. Sat. at 3 P.M.

THE GREATEST SENSATION OF THE SEASON

KHAYM

The White Mohamet

ASK KHAYM

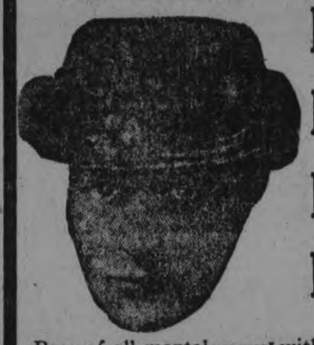

IF WORRIED
IF SICK
IF JEALOUS
IF IN DOUBT

Peer of all mental marvel with his own company of artists, presenting an evening's entertainment of novelty and class.

EXTRA ADDED ATTRACTIONS

Watch Andrews and May, the Wonder Act
(No other act like it on earth)
See Marion Andre, Classique Dancer
Hear Clarence Curwell, England's Boy Soloist
See Gaston and Gaston
(Introducing Lillian Gaston, England's Champion Lady Dancer)

PRICES—Boxes 75c, Lower Floor, 50c and 75c, Balcony 75c and 50c, Gallery 25c

SPECIAL MATINEE ON FRIDAY FOR LADIES ONLY

Seat Sale Opens Tuesday at Box Office

EMMA, DRESSED UP, CAN'T FIND ANY PLACE TO GO

RIGA, Dec. 23.—The chances of Emma Goldman, Alexander Berkman and Alexander Shapiro, American anarchists, being sent back to Russia increased when the German consulate informed Miss Goldman that it could grant her a vise to enter Germany only in the event it received the assurance that she would go from Germany to some other country, and would be in Germany only during the period of transit. As the Lettish authorities will permit the three anarchists to remain in Riga only a few days longer, Miss Goldman yesterday left her bed, where she had been incapacitated by illness, and with Berkman made unsuccessful rounds of various consulates in Riga asking for vises to some country beyond Germany.

If bread crumbs are used in making plum pudding, use only the crumbs of the loaf.

ROYAL

M. PAPPAS, Owner and Manager

15 FIRST RUN REELS 15

SPECIAL PROGRAMME MONDAY

Flower of the North Reels 7

A Super Feature Romance taken in Canada North of the 52nd Degree, in a Country never Photographed before. You see that Country in prologue; the old French regime and to-day as settlers war with Indians for life. Hair-breadth escapes sprinkled through a spell-binding romance.

Breaking Through Reels 2

BREAKING THROUGH - - REELS 2
Third Episode, a complete story itself, in Million-dollar Serial — showing a Girl's Fight for Fortune and Love.

Heart of the Wild Reels 3

A Thrilling Drama showing Adventures with Wild Beasts in their Native Jungle.

DRAMA and HIGH-CLASS COMEDY, with HAL LLOYD — THE BEST SELECTION MONEY CAN GET REELS 3

FOR THIS SPENDID CHRISTMAS BILL WE DO NOT RAISE OUR PRICES of ADMISSION—

MATINEE—CHILDREN 11c MATINEE—ADULTS 16c

Evening 16c to All INCLUDING WAR TAX

The ROYAL respectfully extends Christmas Greetings to All—and hopes that the New Year will be Crowned by Happiness and Success for Everyone.

"Good Will Toward Men"

Let business schemes be forgotten.

To-morrow will be Christmas Day ---and Christ was born on Christmas.

With our thoughts momentarily far removed from all that pertains to toil and traffic "The Examiner" wishes to everyone, old and young, the brightest, the happiest, the merriest Christmas ever experienced.

May we all be able to lay aside the anxieties incident to life and enjoy a new era of Good Fellowship and Good Will towards our Fellowmen.

"Another Christmas, and another greeting,
Just the old words that many are repeating,
And no new wish one half as much can say
As these few words--Bright be your Xmas Day"

The Peterboro Examiner, Ltd.

RESERVED SEATS WILL GO ON SALE ON TUESDAY

The Belleville-Peterboro clash on Wednesday night should provide an unusually exciting opening to the hockey season. Belleville, with most of last season's intermediates and a flock of graduates from the Junior ranks fighting for a place will have a line-up that will furnish a good opportunity to secure a line on the Peterboro outfit. Belleville have not clashed with the local crew in several years which adds to the interest in te game. Te reserved seat plan will go on sale at Bond's Drug Store on Tuesday morning and there will undoubtedly be a rush to secure the paste boards.

IRISH TREATY MOTTO.

NEW YORK, Dec. 24.—(Canadian Press.)— The Wall Street Journal, in an editorial note this morning, sugests that this motto for opponents of Irish Treaty, "Up hell and down Dail."

OSHAWA, Dec. 26.— The oplice here in checking up coal deliveries, found several loads of coal short from forty to fifty pounds when weighed on the scales of the town hall. The dealers escaped with a warning.

To the Ladies, Greetings

We have great pleasure in extending to you Heartiest Greetings of the Season and Best Wishes for a Happy and Prosperous New Year.

Rogow Bros.
LADIES' COSTUME TAILORS

Phone 768 **SAVE MONEY** Hours 8 to 11

WHEN BUYING YOUR XMAS GIFTS

Drop in and let us at least suggest one of your Christmas gifts. We have for your inspection some of the highest grade Tobaccos that can be had. Exceptional reduced prices marked on each article or package.

Pipes, from ....50c Up	Cigar Cases, $1.00 Up
Pipes, in cases, from .....$4.50 to $20.00	Cigarette Cases at .....25c to $7.50
Dunhill Pipes, from .....$6.00 Up	English Pouches at .....35c to $5.50
Cigars, done up in solid wood boxes, box .....75c Up	Cigar and Cigarette Holders ...25c Up

Crethan Chocolates

We also have for your inspection some of the very highest grade Chocolates, which we have secured from private stock at a reduced price. This enables us to sell them at very much less than the regular retail price.

L. YEOTES 339 George St.

TWENTY-FOUR NOMINEES

(Continued from Page 1).

A Big Slate.

Nominations for Mayor, Aldermen, Utilities Commission and the Board of Education, were completed as above at a meeting in the Council Chamber last night at which no less than 24 names were advanced for the five seats to be filled. Two years ago a list of 14 nominees seemed large enough; last year there were 16; but 1921 with 24 nominations for the city council, has gone "over the top," and although some of the proposed candidates will drop out the citizens will have no reason to complain of a dearth of good Council timber being nominated.

Yesterday morning the nominations for Mayor, Utilities Commission and School Board took place, and as a result there is the somewhat unique occurrence of three ex-Mayors contesting the vacancy caused on the Utilities Commissioner C. R. Sissons removal to Toronto.

There are five vacant seats on the council, five on the School Board, and only one in the Utilities Commission.

While the official nominations are closed, candidates must make their declarations of qualifications before 9 p.m. to-night but this does not involve more than being located legally on the voters' list, property qualifications being no longer required, due to legislation of the Drury government.

Record Broken.

It has been many years since there has been such an influx of nominations for the Council. From 7.30 p.m., when City Clerk S. R. Armstrong, announced that he was ready to receive nomination, till 8.30, the names came in steadily. By 8 p.m., the City Clerk was able to announce 14 nominated, and the interested crowd that filled the back benches, were provided with meat for discussion that seemed to make the hands of the timepiece in the Council Chamber move a trifle faster. The proceedings were accompanied by the usual bustle.

The long list of nominees tried even Mr. Armstrong's well practised voice, but this vocular effort had to be followed up with an announcement of the polling booths, and the official declaration that the nominations were closed, and the meeting open for the hearing of the candidates if the audience so desired.

Nine Spoke.

Of the 24 nominated only nine spoke, several of the nominees making a clever escape before their turn arrived. Those who addressed the meeting were W. H. Lytle, ex-Ald. N. E. Phelan, J. C. Ellis, Frederick Tuggey, J. O. Fife, ex-Ald. John Edgar, Walter Stocker, ex-Ald. R. N. Jones and ex-Ald. D. H. Kerneghan.

Following addresses of the proposed candidates for the Council, W. H. Taylor and J. J. Turner who are contesting the Mayoralty, spoke, each being allotted ten minutes.

Mr. Taylor confined his appeal for support to several brief sentences and declared he intended to carry on his campaign through the press and expected to burden himself on the ratepayers enough in this without a length speech.

Ex-Ald. J. J. Turner covered a comprehensive field. He vouched his support to the sewage disposal scheme, and dwelling on the business of the Utilities Commission, he said he felt that the Commission should, through the filtration plant not being in operation as soon as expected, make a further refund to the water users. In connection with city lighting, this candidate for Mayor declared he stood for an improved system, and if elected would take steps to have an up-to-date scheme for lighting effected, for he considered the present system faulty in many ways.

The Economy Slogan.

"Economy in city business" was the slogan of William H. Lytle. Mr. Lytle said he stood first, last and always for economy, which he said, was pertinent in Peterboro "as this city is fighting with its back against the wall."

Ex-Ald. Nagel Phelan who has served 20 months in the council said he sought election on his record of service during that time. This candidate said he was opposed to the construction of the sewage disposal plant on the command of the Provincial Board of Health until the Provincial government should share in its cost. Discussing the need of enlarging the street railway he declared that he would do all in his power to have street car service for East City and bring about a five-cent fare.

Under the Bridge.

On account of his "being under the Hunter street bridge," James C. Ellis said that he was disqualified from running, the same fate which had befallen him on two previous occasions.

Frederick Tuggey, in doubt as to his candidature, said that if he did run run and was elected he stood for a reduction of the salaries of the city employees, as the wages of the men with the pick and shovel had been liberally sliced.

J. O. Fife said that he had been a resident of the city for 16 years, and if elected would give every attention to civic business.

Ex-Ald. John Edgar told the meeting he did not think he could accept the nomination, but he said he appreciated the honour shown him. In his address he contended that aldermen should receive remuneration for their civic work and he considered that legislation would be enacted to allow the city to remunerate its councillors. He referred in this connection to the tedious and attentive work of the Aldermanic Board and the unfair criticism levelled at its members from ratepayers ignorant of the facts.

Has the Time.

Walter Stocker, whose name was proposed, announced that having retired from business he was in a position to give considerable time to municipal affairs, and for that reason had accepted nomination.

REPLY FROM MAYOR A. A. McINTYRE

Editor of The Evening Examiner.

Sir,—After reading your series of articles in Thursday's and Friday's issues of The Examiner with reference to a grant from the Ontario Government for unemployment relief, I would say that this matter has received the serious attention of myself as Mayor of the city. The City Council has not let the grass grow under its feet by any means. The system of work, not doles, as commended by The Examiner, has been dealt with. The City Engineer has forwarded the estimates for this work to the Government, which has already stated that a grant will be forthcoming conditionally, which is one-third from the Provincial and one-third from the Federal Governments of the extra cost over normal conditions. This it is realised by the Council to be inadequate to meet the immediate needs, as the appropriation will be small from the two Governments.

I appreciate fully the interest you have shown in this matter. The Council are approaching the Drury Government for further relief; and it is the sincere hope of myself and the entire City Council that this matter will be settled before the end of the year.

Hoping that Mayor McIntyre's last act will have a happy conclusion, also hoping the coming year will be one of much more happy and prosperous outlook for Peterborough, whose interest we all have so much at heart.—I remain.

Sincerely yours,
A. A. McIntyre.

Ald. R. N. Jones went into the work of the Property Committee of which he has been chairman, and he said he was glad to be able to declare that their appropriation had not been overdrawn, and that at the end of the year his committee expected to show a margin of at least $200.

Ex-Ald. Kerneghan said he was not sure as to his candidature but he was in a position to give more attention to the city affairs now than when he was a member before, and would direct his efforts, if he stood and was elected, along sane and reasonable administrative lines.

Peterborough, Ont., Dec. 24, 1921.

To the Electors of the City of Peterborough:

Ladies and Gentlemen,—Having been honoured with nomination for the office of Utilities Commissioner and urged by very many people to stand for election, I respectfully solicit your support and influence. If honored by your confidence, I pledge myself to give the same conscientious consideration to all ratepayers and matters pertaining to this office as I have to all public affairs pertaining to the City of Peterborough in the past.

Wishing you All the Compliments of the Season, I am—

Faithfully yours,
A. A. McINTYRE,
The People's Candidate For the Utilities Commission.

SKATING MONDAY— AFTERNOON AND EVE.

RINK NOT OPEN FOR SKATING OR HOCKEY PRACTICES TONIGHT

In order that there may be continuous skating after the rink is opened, there will be neither skating nor hockey practices at the rink, tonight. A good bottom is now being secured, and the opening with band will take place Monday afternoon, with skating as well in the evening.

Your Taxi's Greetings

—One good turn deserves a comeback—so the **PETERBOROUGH AUTO AND TAXI LIVERY** hasten to extend their Heartiest Christmas Greetings and Best Wishes to our Patrons, and all who are likely to be our Patrons during the Coming New Year.
—Call us any Time—any Day. The 'Phone Number is 1-3-0.
—Yours for Service.

H. STINSON,
F. WILSON,
J. DRUMMOND.

Here's to the sweetest of all girls.
With cream-dipped cheeks and candy curls,
With sugary words—which we all prefer—
And chocolate drops for the eyes of her.

Albion Sweets

:: 390 GEORGE STREET ::

Specials for Saturday

Very Fine Selection of Pure, Unadulterated, and Uncoloured Confections

Natural Chocolates and Bon-Bons, per Box 60c	Irish Made Candies .....
French Mixed and Caramels, per Lb. 22c	Mixed Candies, Lb. 18c
Mixed Chocolates, Lb. .. 40c	Christmas Broken Candies .. Lb. 20c
Plain Boxes of Candies ..... 25c Up	Big Variety of Boxes— Silk Boxes — Japanese Work Baskets —

Fill the Children's Stockings To-night with ALBION SWEETS CANDIES — Best of Sweets, Freshly Made in Our Own Kitchen.

Your Vote and Influence is Respectfully Solicited by

NAGEL PHELAN

For Re-election as

ALDERMAN

THE FAMOUS

Thermos Heating System

CHEAPER FUELS WILL SERVE

—With the THERMOS HEATING SYSTEM it is not imperative that Anthracite Coal be used. With slow combustion assured, Coke and Bituminous Coal may be used to great advantage at prevailing prices. Write for Catalogue.

A. J. LA FAY
110 BARRIE BUILDING ::: 'PHONE 1254
PETERBOROUGH, ONT.

THE MAYORALTY

When a person aspires to public office, is nominated and qualifies for the position, the Electors make inquiries as to the Candidate's ability to fill the position to which he aspires in event of Election.

These inquiries search through the public work and utterances during previous term of office or public duty in any capacity, and so far are quite right and proper.

Attention is sometimes paid to the conduct of the Candidate's business, and a great deal of **guessing** is done and distributed for **true facts.** A report has reached my ears stating that the firm of J. J. Turner & Sons, Limited, of which I am a member, do not pay adequate wages to their employees. **What are the facts?** Some employees have been in our employ for nineteen years, some sixteen, many fourteen to fifteen, some twelve, and a large number seven to ten years. Surely if the statement were true our employees would be constantly changing. Our employees are co-operating with us for pre-war production, which enables us to reduce our cost of manufacture without reduction of wages until general necessities reach a lower level.

For fear there are some who do not know the members of my Firm and understand their honesty and integrity, as well as those who have lived longer in the community, I thought it wise to set forth facts and nip untruths and half-truths in the bud.

Yours sincerely,
J. J. TURNER.

Another Hand Shake

IN the true Christmas Spirit we extend to you our Happiest Greetings and Best Wishes for Good Health and Happiness at this Yuletide season, and for a Happy and Prosperous New Year.

The Peterboro Milk Products Ltd.
Per G. A. GILLESPIE.

SPECIAL MUSIC AT GEORGE ST. CHURCH

Special Christmas music will be given by the choir again tomorrow in George Street Church. The numerous requests which have been made for a repetition of the cantata, "In Excelsis," given so successfully last Sunday evening, have led the choir to plan to give some excerpts from it tomorrow. Two numbers will be sung at the morning service, and in the evening several others will be given. In addition, music appropriate to the last service of the year will be given in the evening. Solo parts will be taken by Mrs. Renwick, Miss Doris Rathbone, Mr. Edward Jones, Mr. Harold Jones and Mr. Thorpe.

Mr. Young will preach at both services, the morning topic being "Christmas At the Heart of God," and the evening "1921," the latter being a brief retrospect of some of the events and lessons of the closing year. All are heartily invited to these services.

To The Public

We Wish at this Happy Christmas Time that all the Citizens of Peterborough will have a Very Merry Christmas, and to our Customers we give thanks for their liberal patronage.

FONTAINE'S LIVERY
HUNTER STREET PHONE 1055

LeBrun's Message

ONCE AGAIN we extend to you the Season's greetings. We thank you cordially for past business and hope to merit your confidence for even bigger business in the future.

H. LeBRUN & CO.

THE UP-TO-THE TIMES WAY

of repairing shoes doubles their serviceability and cuts shoe cost in half. Our machines will make your old shoes good enough to wear on New Year and for a long time afterward if you will let us have them now. New Year brings a strong necessity for economy wherever possible. Our shoe repairing is a big help in that direction.

W. PETRIE
WITH J. W. MILLER & SONS
406 GEORGE ST.

"Good Will Toward Men"

Let business schemes be forgotten.

To-morrow will be Christmas Day ---and Christ was born on Christmas.

With our thoughts momentarily far removed from all that pertains to toil and traffic "The Examiner" wishes to everyone, old and young, the brightest, the happiest, the merriest Christmas ever experienced.

May we all be able to lay aside the anxieties incident to life and enjoy a new era of Good Fellowship and Good Will towards our Fellowmen.

"Another Christmas, and another greeting,
Just the old words that many are repeating,
And no new wish one half as much can say
As these few words--Bright be your Xmas Day"

The Peterboro Examiner, Ltd.

RESERVED SEATS WILL GO ON SALE ON TUESDAY

The Belleville-Peterboro clash on Wednesday night should provide an unusually exciting opening to the hockey season. Belleville, with most of last season's intermediates and a flock of graduates from the Junior ranks fighting for a place will have a line-up that will furnish a good opportunity to secure a line on the Peterboro outfit. Belleville have not clashed with the local crew in several years which adds to the interest in te game. Te reserved seat plan will go on sale at Bond's Drug Store on Tuesday morning and there will undoubtedly be a rush to secure the paste boards.

IRISH TREATY MOTTO.

NEW YORK, Dec. 24.—(Canadian Press.)— The Wall Street Journal, in an editorial note this morning, sugests that this motto for opponents of Irish Treaty, "Up hell and down Dail."

OSHAWA, Dec. 26.— The oplice here in checking up coal deliveries, found several loads of coal short from forty to fifty pounds when weighed on the scales of the town hall. The dealers escaped with a warning.

To the Ladies, Greetings

We have great pleasure in extending to you Heartiest Greetings of the Season and Best Wishes for a Happy and Prosperous New Year.

Rogow Bros.
LADIES' COSTUME TAILORS

Phone 768 **SAVE MONEY** Hours 8 to 11

WHEN BUYING YOUR XMAS GIFTS

Drop in and let us at least suggest one of your Christmas gifts. We have for your inspection some of the highest grade Tobaccos that can be had. Exceptional reduced prices marked on each article or package.

Pipes, from ....50c Up	Cigar Cases, $1.00 Up
Pipes, in cases, from .....$4.50 to $20.00	Cigarette Cases at .....25c to $7.50
Dunhill Pipes, from .....$6.00 Up	English Pouches at .....35c to $5.50
Cigars, done up in solid wood boxes, box .....75c Up	Cigar and Cigarette Holders ...25c Up

Crethan Chocolates

We also have for your inspection some of the very highest grade Chocolates, which we have secured from private stock at a reduced price. This enables us to sell them at very much less than the regular retail price.

L. YEOTES 339 George St.

TWENTY-FOUR NOMINEES

(Continued from Page 1).

A Big Slate.

Nominations for Mayor, Aldermen, Utilities Commission and the Board of Education, were completed as above at a meeting in the Council Chamber last night at which no less than 24 names were advanced for the five seats to be filled. Two years ago a list of 14 nominees seemed large enough; last year there were 16; but 1921 with 24 nominations for the city council, has gone "over the top," and although some of the proposed candidates will drop out the citizens will have no reason to complain of a dearth of good Council timber being nominated.

Yesterday morning the nominations for Mayor, Utilities Commission and School Board took place, and as a result there is the somewhat unique occurrence of three ex-Mayors contesting the vacancy caused on the Utilities Commissioner C. B. Sissons removal to Toronto.

There are five vacant seats on the council, five on the School Board, and only one in the Utilities Commission.

While the official nominations are closed, candidates must make their declarations of qualifications before 9 p.m. to-night but this does not involve more than being located legally on the voters' list, property qualifications being no longer required, due to legislation of the Drury government.

Record Broken.

It has been many years since there has been such an influx of nominations for the Council. From 7.30 p.m., when City Clerk S. R. Armstrong, announced that he was ready to receive nomination, till 8.30, the names came in steadily. By 8 p.m., the City Clerk was able to announce 14 nominated, and the interested crowd that filled the back benches, were provided with meat for discussion that seemed to make the hands of the timepiece in the Council Chamber move a trifle faster. The proceedings were accompanied by the usual bustle.

The long list of nominees tried even Mr. Armstrong's well practised voice, but this vocular effort had to be followed up with an announcement of the polling booths, and the official declaration that the nominations were closed, and the meeting open for the hearing of the candidates if the audience so desired.

Nine Spoke.

Of the 24 nominated only nine spoke, several of the nominees making a clever escape before their turn arrived. Those who addressed the meeting were W. H. Lytle, ex-Ald. N. E. Phelan, J. C. Ellis, Frederick Tuggey, J. O. Fife, ex-Ald. John Edgar, Walter Stocker, ex-Ald. R. N. Jones and ex-Ald. D. H. Kerneghan.

Following addresses of the proposed candidates for the Council, W. H. Taylor and J. J. Turner who are contesting the Mayoralty, spoke, each being allotted ten minutes.

Mr. Taylor confined his appeal for support to several brief sentences and declared he intended to carry on his campaign through the press and expected to burden himself on the ratepayers enough in this without a length speech.

Ex-Ald. J. J. Turner covered a comprehensive field. He vouched his support to the sewage disposal scheme, and dwelling on the business of the Utilities Commission, he said he felt that the Commission should, through the filtration plant not being in operation as soon as expected, make a further refund to the water users. In connection with city lighting, this candidate for Mayor declared he stood for an improved system, and if elected would take steps to have an up-to-date scheme for lighting effected, for he considered the present system faulty in many ways.

The Economy Slogan.

"Economy in city business" was the slogan of William H. Lytle. Mr. Lytle said he stood first, last and always for economy, which he said, was pertinent in Peterboro "as this city is fighting with its back against the wall."

Ex-Ald. Nagel Phelan who has served 20 months in the council said he sought election on his record of service during that time. This candidate said he was opposed to the construction of the sewage disposal plant on the command of the Provincial Board of Health until the Provincial government should share in its cost. Discussing the need of enlarging the street railway he declared that he would do all in his power to have street car service for East City and bring about a five-cent fare.

Under the Bridge.

On account of his "being under the Hunter street bridge," James C. Ellis said that he was disqualified from running, the same fate which had befallen him on two previous occasions.

Frederick Tuggey, in doubt as to his candidature, said that if he did run run and was elected he stood for a reduction of the salaries of the city employees, as the wages of the men with the pick and shovel had been liberally sliced.

J. O. Fife said that he had been a resident of the city for 16 years, and if elected would give every attention to civic business.

Ex-Ald. John Edgar told the meeting he did not think he could accept the nomination, but he said he appreciated the honour shown him. In his address he contended that aldermen should receive remuneration for their civic work and he considered that legislation would be enacted to allow the city to remunerate its councillors. He referred in this connection to the tedious and attentive work of the Aldermanic Board and the unfair criticism levelled at its members from ratepayers ignorant of the facts.

Has the Time.

Walter Stocker, whose name was proposed, announced that having retired from business he was in a position to give considerable time to municipal affairs, and for that reason had accepted nomination.

REPLY FROM MAYOR A. A. McINTYRE

Editor of The Evening Examiner.

Sir,—After reading your series of articles in Thursday's and Friday's issues of The Examiner with reference to a grant from the Ontario Government for unemployment relief, I would say that this matter has received the serious attention of myself as Mayor of the city. The City Council has not let the grass grow under its feet by any means. The system of work, not doles, as commended by The Examiner, has been dealt with. The City Engineer has forwarded the estimates for this work to the Government, which has already stated that a grant will be forthcoming conditionally, which is one-third from the Provincial and one-third from the Federal Governments of the extra cost over normal conditions. This it is realised by the Council to be inadequate to meet the immediate needs, as the appropriation will be small from the two Governments.

I appreciate fully the interest you have shown in this matter. The Council are approaching the Drury Government for further relief; and it is the sincere hope of myself and the entire City Council that this matter will be settled before the end of the year.

Hoping that Mayor McIntyre's last act will have a happy conclusion, also hoping the coming year will be one of much more happy and prosperous outlook for Peterborough, whose interest we all have so much at heart.—I remain.

Sincerely yours,
A. A. McIntyre.

Ald. R. N. Jones went into the work of the Property Committee of which he has been chairman, and he said he was glad to be able to declare that their appropriation had not been overdrawn, and that at the end of the year his committee expected to show a margin of at least $200.

Ex-Ald. Kerneghan said he was not sure as to his candidature but he was in a position to give more attention to the city affairs now than when he was a member before, and would direct his efforts, if he stood and was elected, along sane and reasonable administrative lines.

Peterborough, Ont., Dec. 24, 1921.

To the Electors of the City of Peterborough:

Ladies and Gentlemen,—Having been honoured with nomination for the office of Utilities Commissioner and urged by very many people to stand for election, I respectfully solicit your support and influence. If honored by your confidence, I pledge myself to give the same conscientious consideration to all ratepayers and matters pertaining to this office as I have to all public affairs pertaining to the City of Peterborough in the past.

Wishing you All the Compliments of the Season, I am—

Faithfully yours,
A. A. McINTYRE,
The People's Candidate For the Utilities Commission.

SKATING MONDAY— AFTERNOON AND EVE.

RINK NOT OPEN FOR SKATING OR HOCKEY PRACTICES TONIGHT

In order that there may be continuous skating after the rink is opened, there will be neither skating nor hockey practices at the rink tonight. A good bottom is now being secured, and the opening with band will take place Monday afternoon, with skating as well in the evening.

Your Taxi's Greetings

—One good turn deserves a comeback—so the **PETERBOROUGH AUTO AND TAXI LIVERY** hasten to extend their Heartiest Christmas Greetings and Best Wishes to our Patrons, and all who are likely to be our Patrons during the Coming New Year.
—Call us any Time—any Day. The 'Phone Number is 1-3-0.
—Yours for Service,

H. STINSON,
F. WILSON,
J. DRUMMOND.

Here's to the sweetest of all girls,
With cream-dipped cheeks and candy curls,
With sugary words—which we all prefer—
And chocolate drops for the eyes of her.

Albion Sweets

:: 390 GEORGE STREET ::

Specials for Saturday

Very Fine Selection of Pure, Unadulterated, and Uncoloured Confections

Natural Chocolates and Bon-Bons, per Box 60c	Irish Made Candies .....
French Mixed and Caramels, per Lb. 22c	Mixed Candies, Lb. 18c
Mixed Chocolates, Lb. ...40c	Christmas Broken Candies Lb. 20c
Plain Boxes of Candies ....25c Up	Big Variety of Boxes— Silk Boxes — Japanese Work Baskets —

Fill the Children's Stockings To-night with ALBION SWEETS CANDIES — Best of Sweets, Freshly Made in Our Own Kitchen.

Your Vote and Influence is Respectfully Solicited by

NAGEL PHELAN

For Re-election as

ALDERMAN

THE FAMOUS

Thermos Heating System

CHEAPER FUELS WILL SERVE

—With the THERMOS HEATING SYSTEM it is not imperative that Anthracite Coal be used. With slow combustion assured, Coke and Bituminous Coal may be used to great advantage at prevailing prices. **Write for Catalogue.**

A. J. LA FAY
110 BARRIE BUILDING ::: 'PHONE 1254
PETERBOROUGH, ONT.

THE MAYORALTY

When a person aspires to public office, is nominated and qualifies for the position, the Electors make inquiries as to the Candidate's ability to fill the position to which he aspires in event of Election.

These inquiries search through the public work and utterances during previous term of office or public duty in any capacity, and so far are quite right and proper.

Attention is sometimes paid to the conduct of the Candidate's business, and a great deal of **guessing** is done and distributed for **true facts.** A report has reached my ears stating that the firm of J. J. Turner & Sons, Limited, of which I am a member, do not pay adequate wages to their employees. **What are the facts?** Some employees have been in our employ for nineteen years, some sixteen, many fourteen to fifteen, some twelve, and a large number seven to ten years. Surely if the statement were true our employees would be constantly changing. Our employees are co-operating with us for pre-war production, which enables us to reduce our cost of manufacture without reduction of wages until general necessities reach a lower level.

For fear there are some who do not know the members of my Firm and understand their honesty and integrity, as well as those who have lived longer in the community, I thought it wise to set forth facts and nip untruths and half-truths in the bud.

Yours sincerely,
J. J. TURNER.

Another Hand Shake

IN the true Christmas Spirit we extend to you our Happiest Greetings and Best Wishes for Good Health and Happiness at this Yuletide season, and for a Happy and Prosperous New Year.

The Peterboro Milk Products Ltd.
Per G. A. GILLESPIE.

SPECIAL MUSIC AT GEORGE ST. CHURCH

Special Christmas music will be given by the choir again tomorrow in George Street Church. The numerous requests which have been made for a repetition of the cantata, "In Excelsis," given so successfully last Sunday evening, have led the choir to plan to give some excerpts from it tomorrow. Two numbers will be sung at the morning service, and in the evening several others will be given. In addition, music appropriate to the last service of the year will be given in the evening. Solo parts will be taken by Mrs. Renwick, Miss Doris Rathbone, Mr. Edward Jones, Mr. Harold Jones and Mr. Thorpe.

Mr. Young will preach at both services, the morning topic being "Christmas At the Heart of God," and the evening "1921," the latter being a brief retrospect of some of the events and lessons of the closing year. All are heartily invited to these services.

To The Public

We Wish at this Happy Christmas Time that all the Citizens of Peterborough will have a Very Merry Christmas, and to our Customers we give thanks for their liberal patronage.

FONTAINE'S LIVERY
HUNTER STREET PHONE 1055

LeBrun's Message

ONCE AGAIN we extend to you the Season's greetings. We thank you cordially for past business and hope to merit your confidence for even bigger business in the future.

H. LeBRUN & CO.

THE UP-TO-THE TIMES WAY

of repairing shoes doubles their serviceability and cuts shoe cost in half. Our machines will make your old shoes good enough to wear on New Year and for a long time afterward if you will let us have them now. New Year brings a strong necessity for economy wherever possible. Our shoe repairing is a big help in that direction.

W. PETRIE
WITH J. W. MILLER & SONS
406 GEORGE ST.

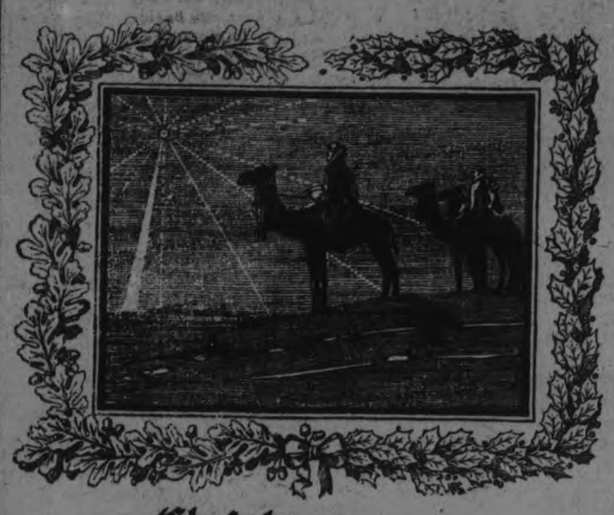

Christmas

The three wise men had a vision—the guiding star.

May the spirit of that star be with you this Christmas tide and guide you through the coming year.

—THE ROY STUDIO

CHRISTMAS SERVICES AT ST. ANDREW'S.

Church Richly and Appropriately Decorated By Young Men—Special Christmas Music.

The Christmas services at St. Andrew's to-morrow have special significance. The day begins the twelfth year of Rev. Mr. Rollins' ministry in St. Andrew's, and new pulpit robes, consisting of the Geneva gown and cassock, have been presented to mark the occasion. The children are specially invited to come with their parents to the morning service. Certificates of promotion from the beginners' and primary departments will be presented.

In every department of the services, both morning and evening, the Christmas spirit will prevail and there is a real Christmas desire to have all the members of the congregation, and all others who can, be present and participate in these rich Christmas services.

The musical numbers are as follows:

Morning.

Quartette (unaccompanied), "There Came a Little Child to Earth" (Walton)—Mrs. Park, Miss Pilling, Messrs. Humpage and Smith.

Anthem, "Daughter of Zion" (Maker). Solo part by Mr. R. A. Brown.

Evening.

Traditional English Carol (unaccompanied), "The First Nowell."

Anthem, "Sing Oh Heavens" (Tours). Quartette parts by Mrs. Park, Miss Pilling, Messrs. Humpage and D. Brown.

Solo, "The Watchman" (Squire), Mrs. Maurice Park.

Anthem, "Night of Nights" (Van de Water). Solo part, Mr. Humpage.

Quartette, "Lead Kindly Light" (Buck), The Imperial Male Quartette. Messrs. Humpage, Park, Smith and Brown.

A Christmas

ELECTION CONCEDED.

CALGARY, December 24. Canadian Press. — Captain Joseph Shaw has been declared elected for West Calgary over Hon. R. B. Bennett by 16.

THE GIFT WORTH WHILE

FOR YOUR BOY—A membership in the Y.M.C.A. will combine genuine pleasure with things that count most for good Citizenship. For particulars phone or call at the Y.M.C.A.

Catarrhal Colds Spoil Companionship

Weekly Health Talk No. 10
By A. P. Rogers, D.C.

Catarrhal colds spoil companionship, cause bad breath, break up the sleep, and if not checked in time, cause a run-down condition that makes the sufferer a ready victim of influenza or pneumonia. A catarrhal cold, in fact, is usually a forerunner of these dread diseases.

Uncle Ben Says:
If a fellow's a game fish he's willing to struggle up-stream. It's the sick man who drifts toward the Rocks.

The onset of the cold is generally marked by chilliness along the back, headache and a tired feeling. There may be a slight fever, sneezing and a feeling of dryness in the nostrils. At first the secretion discharging from the nose is thin and watery, then it thickens and becomes purulent. It is in this stage that the breath becomes tainted, that companionship is impossible. Sometimes when the stoppage of the nose is very complete, there is deafness. Under chiropractic spinal adjustments a normal condition of the mucous membranes is induced, the bowels and kidneys become more active and the disease gradually clears up.

COLDS, LIVER TROUBLE AND CONSTIPATION ENDED

"I suffered for several years with severe headaches, liver trouble and constipation, and was subject to colds. A chiropractor pulled me through a bad case of pneumonia this year. To-day I am in better physical condition than at any time. Chiropractic has done wonders for my baby too, after specialists had failed."—E. H. Lewis. Chiropractic Research Bureau. Statement No. 1202R.

WHEN HEALTH BEGINS

depends on when you telephone 681 for an appointment.

DR. A. P. ROGERS
CHIROPRACTOR
210 Barrie Bldg. Phone 681
HOURS—9-12 a.m., 2-5 p.m. 7-8 Mon., Wed., Fri.

HEALTH FOLLOWS
CHIROPRACTIC CORRECTS PRESSURE ON SPINAL NERVES IN DISEASES OF THE FOLLOWING ORGANS:

THE LOWER NERVE UNDER THE MAGNIFYING GLASS IS PINCHED BY A MISALIGNED JOINT. PINCHED NERVES CANNOT TRANSMIT HEALTHFUL IMPULSES. CHIROPRACTIC ADJUSTING REMOVES THE PRESSURE. THE UPPER NERVE IS FREE AS NATURE INTENDS.

CITY AND GENERAL

WANTED

Used tires highest price paid. 'Phone 2123. 26d 120 470

DR. T. P. McCULLOUGH,

Eye, Ear, Nose and Throat Specialist. 166 Brock street. Phone 36W. dtf

At St. James' Methodist Church, the Cantata, "The Nativity of Christ," will be given to-morrow evening. 1d-140-530

CONTRACTOR.

G. W. Allen, Builder and Contractor. Estimates given. Work guaranteed. Residence, 555 Chamberlain. 'Phone 1622W. tu-th-s-0d 1812

SHOOTING MATCH

At C. J. Hancock's, second line of Smith, on Thursday, 29th December, for turkeys, at 1 o'clock. 2d-150-544.

SKATES, FITTED ON BOOTS SCREWS INCLUDED, 25c PAIR

Skate Grinding Unexcelled, 15c. pair. Two machines; quick service and quality combined at Taylor's, 219 Hunter street west. 12d 149 300

DR. E. E. HARVEY.

Office and Residence, 212 Brock Street. Office hours, 1.30-4.30 p.m. and 7-8 p.m. Sunday, by appointment. Special attention to Diseases of Children, and also to Diseases Peculiar to Women. dtf

CANADIAN PACIFIC ALTERATION IN TRAINS

Trains No. 601 and No. 602 now running between Toronto and Tweed will on and after January 2nd., 1922 run to Havelock only. 4d-24-27-29-31

HARDWOOD $12.00 CORD.

We are unloading cars of Hardwood at rear of Kinnear's, George Street, cut and split, at $6.50 per load, $12.00 a card; also a car of Mixed Wood at $5.50 per load, $10.00 per cord, cut and split. Telephone your orders to 1195W or address 326 Water Street. 6d-151-480

DON'T DELAY.

We can give you better attention now than when the season's rush begins. Have your Furniture reupholstered better than new, with finest selections of Tapestries, at Reasonable Prices. The American Upholstering Co., 221 Hunter Street Phone 697—Nights and holidays. 396-dtf

TOYS! TOYS!

See the Toy Counter at T. Price & Son's Store, at 209 Stewart Street (near Dalhousie Street). Also see Special Prices in Groceries. Every 25c Purchase entitles you to One Guess on the Big Candy Cane. Open Every Evening Until Xmas. 4d-149-481

ELECTRO-PLATING SILVER, NICKEL, BRASS, COPPER, ETC.

All kinds of metal repair work. Now is the time to have your Stove and Heater Parts Re-Plated. Skates sharpened and re-plated. Work called for and delivered. P. Anderson, 479 Stewart Street. Phone 1249. t t s 35 203

QUALITY AUTO PAINTING

We have secured M. W. H. Storey of Brockville, to take charge of our Paint Shop. Mr. Storey has a thorough experience in carriage and auto painting, having served many years as foreman painter with the Canada Carriage Co., and we can guarantee the quality of his work. Let us give you a price on your job. FitzGerald & Co. 52d24

SAVE YOUR MONEY.

Great Record Clearing Sale!

4 Double Records for only $1.00. These include Victors, Columbias, O.K.'s, Pathes and other makes. These records are GOOD USED ONES.
2 85c Columbias (new) for $1.10.
2 85c Victor Records (new), $1.10.
2 65c Gennett Records (new), $1.10.
2 $1.00 Brunswick Records (new), $1.65.
All used records are guaranteed.
1 Floor Cabinet (used), good, $55.00.
1 Table Victor (used), good, $25.00.
1 Grand Concert, $250, for $225.00.
1 Concert Cabinet, $220, for $200.00.
All other Phonographs at great reductions. See Us at Once.
OPEN EVENINGS, 7 to 10 p.m.
NELSON'S RECORD EXCHANGE, Upstairs over Porter White's Grocery Store.

TRINITY CHRISTMAS SERVICES

Trinity Church has been most beautifully decorated with evergreens, holly and flowers for the Christmas services. At the morning services the boys and girls of the Sunday School will assist in the singing of Christmas Carols and Hymns.

At the evening service an entirely new programme of Christmas music will be given by Trinity's splendid choir assisted by Miss Edwina Palmer, violinist. The Pastor's theme both morning and evening will be in keeping with the day. Every members of Trinity Church both old and young is requested to be present to celebrate the event of our Lord's birth. Visitors are most cordially welcome.

SPECIAL SERVICES AT ST. PAUL'S CHURCH

Thre will be special Christmas services at St. Paul's Church on Sunday, and an exceptionally interesting musical program has been arranged for the day. Carols from the old Cornish, old English and old French composers will be featur l both morning and evening, including "While Shepherds Watch their Flocks By Night", arranged for male voices, and the Becancour carol, for quartette and chorus. Gounod's anthem, "Nazareth", Lahee's "Ring Out Wild Bells", and the Hallelujah Chorus, by Handel, will also be rendered, with a prelude: Rhapsodie on Christmas Themes and "The March of the Magi Kings." A particular lovely number will be the pastorale, "Peace", for violin, 'cello, piano and organ.

The Festival of Christmas

There's a wish and a thought for someone
In everyone's heart to-day
Recalling memories old and sweet
Of friends near and far away.

While the World keeps Festival To-morrow, we unite in Good Wishes and Goodwill and extend to ALL our friends the Compliments of the Season.

It ought to be Christmas every day with us as far as Goodwill is concerned.

WARNE'S
Diamond Hall
349 George St.
Jewellers
-Store Open This Evening-

A special meeting of Otonabee Lodge, No. 13, I.O.O.F., will be held on Tuesday, December 27th, for the transaction of general business. A large attendance requested. 2d-24-27-533

SANTA CLAUS WILL LEAVE Y.M.C.A. AT 6.45 TO-NIGHT.

Santa Claus will walk down George Street to Charlotte Street, and back up to the W.O.W. Hall for the Caledonian Children's Christmas Tree.

OUT OF LUCK.

Mr. Ray P. Best, of Campbell and Best, while assisting to load a range to-day at the store, had the misfortune to have several toes broken. This will interfere with Mr. Best's active participation in curling during the early part of the season, which is to be regretted.

BASKET SOCIAL.

A Basket Social and Dance will be held in the School-House of S. S. No. 17, Otonabee, opposite the Rifle Range, on Wednesday evening, Dec. 28th. Proceeds for the purpose of buying a piano. Cars will leave Post Office at 8 o'clock. Admission 25c. Ladies with baskets free. 1d-149-597

CARD OF THANKS TO THE PETERBOROUGH CANOE CO., LTD.

The employees wish to thank the management for the generous Christmas donation which each man found in his pay envelope. We appreciate the good will which you have expressed in this way, particularly at this time of business depression and unemployment in so many lines.

Signed on behalf of the employees,
H. MORGAN.
BAT O'DETTE.

WELL BABIES' CLINIC.

The last meeting of the Well Babies' Clinic for this year was held on Tuesday last, Dec. 20th, with a good attendance.

The attendance throughout the year has been good at all the meetings, and most encouraging to the ladies in charge.

The Clinic will be closed until after the holidays, and will re-open on the first Tuesday in the New Year, Jan. 3rd, 1922.

VOTED $25 TO THE WELL BABIES' CLINIC

At a recent meeting of the Major Bennett Chapter of the I.O.D.E., a grant of $25 was voted and the cheque despatched to the Well Babies' Clinic. The Major Bennett Chapter, although the junior organization of the I.O.D.E., are a very enthusiastic branch and active in good works.

This grant of $25 supplements an initial sum of $25 vote in May, making a total of $50 given by them to the Well Babies' Clinic during the year. They recently voted $50 also towards the dining room for the children at Jackson Park at the camp maintained by the Peterborough Health Association.

CHRISTMAS SERVICES AT KNOX CHURCH TO-MORROW.

The services at Knox Church to-morrow will be in keeping with the Christmas season.

The evening service will be chiefly one of praise.

The members and adherents of the church are asked to make a special effort to be present at both services.

Strangers will be cordially invited.

The Sabbath School session will be especially bright, with an address from Rev. J. F. Chapman.

TAKE NOTICE that A. W. CLYSDALE, the Patentee under number 181019, of Letters Patent issued by the Patent Office of the Dominion of Canada, has commenced and will continuously carry on in Canada, the manufacture of the Invention patented, and any person or Corporation desiring to obtain the Pipe Covers manufactured under the said Patent may purchase same at a reasonable price at 234 Charlotte Street in the City of Peterborough.

DATED this 15th day of DECEMBER, A.D. 1921.

A. W. CLYSDALE.

Society

Mrs. E. A. Beatty is spending the holidays with Mr. and Mrs. Digby Horrell in Midland.

Miss Laura Soden is spending the holidays with her parents, Mr. and Mrs. R. J. Soden.

Mrs. Stanley Cook, of Guelph, is with her parents, Mr. and Mrs. F. H. Dobbin for the Christmas holidays.

Mr. and Mrs. A. Burridge are spending Christmas with the former's parents at Bracebridge.

Mr. and Mrs D. H. King are leaving, Monday, on an extended trip to Buffalo, Cleveland and Youngstown.

Mr. Tom Pogue has arrived home for the Christmas holidays, which will be spent at the home of his parents, Rev. Mr. and Mrs. Pogue, Water Street.

Miss Stella Rae of Toronto, is spending the holiday with her parents, Gilmour street.

Mrs. G. L. Herger, and "obs," of Ottawa, is spending the Christmas season with her parents, 681 Reid street.

Mr. Norman Rae of Oshawa is spending the holiday with his parents Gilmour street.

Mr. W. G. Ford will spend the Christmas holiday at his home in Clinton.

Mr. and Mrs. Thos. Dolby of Niagara Falls, N.Y. are visiting Mr. and Mrs. W. Dolby for the holiday.

Mrs. E. J. Schreiber, Chicago, is spending Christmas with her parents Mr. and Mrs. J. R. Dorie, 91 London street.

Mr. and Mrs. Melville Hartley are spending the holiday in Toronto.

Dr. Hary Leahy is in the city for Christmas.

Miss Eva Gordon, R.N. of Detroit, is home for Christmas.

Mr. A. J. Guttlan of the Birmingham Motors, leaves for New York to spend Christmas with his family.

Miss L. Chippendale, of the staff of the Cressman Co. Ltd., leaves to-day for her home in Otaawa.

Miss Jean McLaughlin of Y.W.C.A. staff, is spending the holiday in Toronto.

Mr Hary Dolby of Niagara Falls, Ontario, is spending Christmas with his parents, Mr. and Mrs. Wm. Dolby, Stewart street.

Mr. and Mrs. Douglas Huckye are down from Toronto, to spend Christmas with Mr. and Mrs. A. W. Cressman.

Mr. Elwood McBrien of Toronto University is spending the holidays with his parents, at 179 Antrim street.

Mrs. F. D. Lee and Mrs. R. J. McAfee of Toronto are spending the Christmas holidays with their sister, Mrs. G. L. Hay, Ashburnham.

Mr. Samuel Kemp of Toronto is at his home, 655 George street, for the Christmas holidays.

Mr. and Mrs. Josiah Cowan have returned to Peterboro, after a year spent in Muskoka, where Mr. Cowan regained his former good health. They will reside in Peterboro.

Mr. and Mrs. A. R. Deyell and children, of Toronto are spending Christmas with Mrs. Deyell's parents, Mr. and Mrs. T. H. Hooper.

Mr. Wm. Mowat is home from Toronto 'Varsity for the Christmas holidays.

Mr. Jack Turner of the Royal Military College, Kingston is spending Christmas with his parents.

Mr. Ed. Welsh is home from St. Michael's College, Toronto, for Christmas.

Mr. and Mrs. H. W. Cressman are spending Christmas with Mrs. Cressman's parents in Merrickville.

Mr. Reg. Bickson is home from Toronto University for Christmas.

Miss Zelma Weir of Cressman's millinery department is at her home in Ottawa for Christmas.

Mr. Chris McCarney, of St. Michael's College, Toronto, is spending Christmas in town.

Mr. R. G. Langford is down from Toronto for the holiday.

Mr. and Mrs. Jos. Hill and Miss Dorothy Hill of Orillia, with Miss Zitta Hill of Toronto, are visiting Mr. and Mrs. J. A. McNabb for Christmas.

Mr. Thos. Darcy is in the city for the holiday, from the Royal, Military College, Kingston.

Miss Ethel Smithson of Fenelon Falls, has returned home after spending a few days with Mr. and Mrs. F. J. Redpath, '144 Murray stret, and other friends in the city.

A very successful dance was held at Pontypool last night by the young people of the village. About one hundred couples were present. Music was furnished by Paul Gliddon's four-piece orchestra of Peterborough. Another dance will be held in January.

Mr. Reg. Dixon, of Toronto University, is spending his vacation with his parents, Mr. and Mrs. A. E. Dixon, 784 George Street.

Mr. Roy Morrow, of the chartered accountancy firm of Riddell, Stead, Graham and Hutchison, Toronto, is spending a Christmas vacation with his parents, Mr. and Mrs. W. G. Morrow, 302 Water Street.

Mr. and Mrs. Jas. Baird and daughter, Margaret, are leaving for Toronto to-day to spend the holiday.

Mrs. Reginald Lockhart, Jr., of Toronto, is in town for the Christmas holidays.

The Misses Rose and Lily Noonan and Mary McGurdy, of the Empress staff, are spending Christmas at their home in Hastings.

Mr. Gerald Rackham is spending Christmas in Peterborough.

Mr. D. J. Holland, of the Campbell Milling Company, Montreal, is home for Christmas.

Mr. W. W. Stratton, of the firm of Campbell & Stratton, stock brokers, Toronto, is visiting his parents, Mr. and Mrs. A. H. Stratton, over Christmas.

We Have With Us To-day

At the Empress: E. C. Heppenstall, A. R. Ranson, Ottawa; Dr. Fraser, Montreal; Carlos Buhler, L. Nugent, W. H. Stirling, Toronto; J. O. Landry, London; W. C. Garbutt, Hamilton; H. R. Bridgenaw, Buffalo; R. E. Scott, Winnipeg; C. H. Bremer, Hawkesbury; C. A. Ghent, Mrs. J. E. Roxburghe, Mr. and Mrs. P. M. Gervis, Havelock.

At the White House: J. F. Coghlan, Toronto; A. Cochrane, Tweed; W. E. Grant, Marmora; Arthur Bell, Detroit; E. J. Haugh, Ottawa.

CHRISTMAS DAY AT ALL SAINTS' CHURCH

There will be two celebrations of the holy communion at All Saints' Church on Christmas Day, one at 8.30 a.m. and the other after the morning service. In the evening the choir will render several Christmas carols.

IN MEMORIAM.

In loving memory of Evelyn McCoy, who passed away December 25, 1920.—

—Mother, Father, Brother and Sister.

IN MEMORIAM.

In loving memory of Willie, the beloved son of Mr. and Mrs. J. T. Taylor, who passed to higher life, December 26, 1918——

—Inserted by his Sorrowing Parents and Brothers Tom, Jack and Albert.

God fold him in his bosom,
Through all the happy hours.
He gathers to his own dear home
The well beloved of ours;
For, O, he loves them dearly,
His choicest gems are there,
He guides them with gentle hand,
Along the heavenly way. Mother.

Reindeer Flour
A rich woman can buy no better make.
A poor woman can make no better buy.
Peterboro Cereal Co.

DR. A. P. ROGERS
CHIROPRACTOR 210 BARRIE BLDG
Phones: Office 681 Residence 1393w
Office Hours 9-12 a.m., 2-4 p.m., 7-8 p.m.
Closed Tuesday and Thursday Evenings.

Good Cheer and Happiness Our Christmas Wish for all Friends and Patrons

FOWLER'S
Registered Optometrists Eyesight Specialists.
A. FOWLER, Phm. B. J. E. FOWLER
373 George Street

COMING EVENTS

TO-NIGHT—Bowling at the Water Street Bowling Alleys.

ONE DAY TO CHRISTMAS — Shop early Saturday.

TO-MORROW— Special Christmas services and music in all the churches.

BIRTH.

COPP.—To Mr. and Mrs. Leo W. Copp (nee Gladys Pentland), on Dec. 24th, a son, at Nicholls Hospital.

To no man was fate more cruelly rude
Than to him that knows not gratitude.

—If in the past year we have proved to be as serviceable and valuable to you as you have been to us, we are very thankful. —We wish for you the Merriest Christmas and the New Year's Kindest Graces.

M. J. ROCHE
Eyesight Specialist
188 CHARLOTTE ST.

DR. M. C. GOODWIN
Palmer Chiropractor
BARRIE BUILDING PETERBORO
Lady Attendant
Phone 431
Office Hours—10 to 12 a.m., 2 to 4 and 7 to 8 p.m.
Office Closed Tuesday and Thursday Evenings.

Phones—Office, 1838 Residence, 771w & 771 Day or Night
Prompt Service Reasonable Rates
UNITED TAXI SERVICE
312 and 314 Aylmer Street
Closed and Touring Cars
W. J. CLANCY M. PAMMET and J. P. CROMPTON 26d-142

TELEPHONE 790
WHEN YOU WANT YOUR
Piano and Organ Tuned
Player Pianos a Specialty.
ALL WORK GUARANTEED.
W. H. CUNNINGHAM
560 Weller Street.

Safety First and Always!
Protect Your Valuables
In a DIEBOLD FIRE-PROOF SAFE, made by the Oldest and Largest Safe and Vault Factory in the World. We have all sizes, also a line of Home Safes.
W. J. SHERWOOD,
Sole Agent and Distributor,
421 George St., Peterboro, Ont.

DR. W. A. SETTLE
OSTEOPATH
124 Hunter St. Phone 649
Hours 9 a.m. to 9 p.m.

A Merry Christmas

We wish all our friends and patients a Merry Christmas. If you are happy and healthy this Christmas, owing to the fact that you have taken Chiropractic Spinal Adjustments, pass the good word along to your friends and acquaintances.

Everyone enjoys the opportunity to impersonate Santa Claus and bring good cheer to others. You like to see your friends happy, not only at Christmas time, but ALL THE TIME. If they are sick they cannot be happy, so what better Christmas gift could they receive than to be told of a science which will help them to regain and keep their health. It is a fine thing for each of us to be happy and healthy, but it is much finer if we can each do our little bit towards helping others to be HAPPY AND HEALTHY.

M. C. Goodwin, D.C. Ph.C., Chiropractor
Palmer School Graduate
LADY ATTENDANT.
106-108 Barrie Building, Peterboro, Phone 431.
OFFICE HOURS—10 to 12 a.m., 2 to 4, and 7 to 8 p.m. Office Closed Tuesday and Thursday Evenings

When you want a TAXI
Day or Night
Telephone
FONTAINE'S 1055

The Evening Examiner

PROBABILITIES.
Fresh westerly winds; fair and colder to-night.
Wednesday—Moderate winds; fair at first, followed by winds, shifting to easterly, with light local snow.

VOL. XLIX., No. 149 PETERBOROUGH, TUESDAY, DECEMBER 27, 1921 PRICE THREE CENTS

MEN STRIKE AS PROTEST AGAINST CUT

TROUBLE BREAKS OUT IN THE DRUMHELLER COAL MINING DISTRICT—OFFICIALS UNDER ARREST.

300 MEN ARE OUT

CALGARY, Dec. 27.—(Canadian Press).—Wm. R. Cane, vice-president of the United Mine Workers of America, District 18, and Peter Hoft, picket, are under arrest, more than three hundred men are on strike, and miners in general are in open revolt as a result of the action of the management of the mines at Drumheller, who put into effect a twenty-five per cent. reduction in wages, notwithstanding that an agreement between the operators and miners does not expire until next March.

BEEKEEPERS' ASSN. ORGANIZED HERE

AFFILIATED WITH THE ONTARIO BODY—OFFICERS ELECTED.

At a meeting of fifteen of the beekeepers of Peterborough County in the U. F. O. Rooms on Simcoe Street December 24th, at 2.30 p.m., Mr. T. Shield, of the Brown and Shield Apiaries, at the instance of the Ontario Beekeepers' Association, proposed the formation of a county organization. Mr. Shield contended that with a live membership, properly organized, and linked up with the Ontario association, and guided by the up-to-date methods of the Agricultural College at Guelph, every case of foul brood, that great enemy of the beekeeper, could be practically eradicated in a couple of seasons. Mr. Shield enumerated other benefits such as co-operation in buying new stock and in selling the honey product, demonstrations by specialists, etc. Those present were mostly men (only one lady being present), who are quite alive to the benefits of an association as outlined by Mr. Shield, and nominations for officers were called for, the following elections resulting:

Secretary, pro tem, A. H. Boomer; President, Wm. Thompson, Indian River, Ont.; 1st Vice-President, Fred. Campbell, Rural Route, Peterborough; 2nd Vice-President, J. E. Milburn, R. R. 4, Peterborough; Secretary-Treasurer, Allan Brown, 153 Benson Ave., Peterborough.

Those present were: J. E. Milburn, R.R. 4, Peterborough; Howard Dunford, R.R. 2, Lakefield; Ralph T. Greenbank, Norwood; F. J. Sweeting, Lakefield; Wm. Thompson, Indian River; J. O. Ball, R.R. 3, Peterborough; R. R. Dixon, R.R. 8, Peterborough; Wm. B. Anderson, R.R. 5, Peterborough; A. Green, 62 Dunlop Street, Peterborough; Geo. Green, 62 Dunlop Street, Peterborough; Percy Moore, Warsaw; Fred. McMahon, Millbrook; Mrs. Geo. Simpson, Smith Township; A. H. Boomer, Peterborough; T. Shield, 153 Benson Ave., Peterborough.

An Advisory Committee also was chosen, who, with the members of the Executive, met for the first time at the close of the general meeting. The Advisory Committee is composed of Messrs. McMahon, Telford and McCall.

CRERAR CONFERS WITH PROGRESSIVE LEADERS.

TORONTO, Dec. 27.—(Canadian Press).—Hon. T. A. Crerar is in this city to-day, conferring with the leaders of the Progressive or United Farmer parties in Ontario, but, to use the words of a local reporter, the Federal Progressive leaders' "invisibility was painfully apparent."

THEATRES

GRAND — The Rex Stock Company.

CAPITOL — This evening. — Thos. Meighan in "The Easy Road," a love journey that starts on the path of pleasure and ends on the way to happiness, with Lila Lee and Gladys George, Big Paramount feature.

REGENT—To-night, Fox Feature. Shirley Mason in "The Lamplighter," also Chas. Hutchinson in the "Double Adventure"; a western drama, Sunshine comedy, and "Who's Who" and Monty Bank's comedy, "A Bedroom Scandal."

ROYAL—To-night, 15 reels, including super-feature, "Flower of the North," serial "Breaking Through," thrilling wild beasts drama, "Heart of the Wild."

IRISH NEWS

LONDON, December 27. Canadian Press. — Sentiment throughout Ireland as reflected in the despatches to the newspapers this morning is overwhelmingly in favor of the Irish treaty. Reports from the various provinces indicate that fully ninety per cent. of the people in 26 counties of southern Ireland want ratification. It is now stated in authoritative circles that when Dail meets treaty will be approved by such majority that an appeal to the country will be unnecessary.

"The Wearin' o' the Green."
—Kirby in New York World.

BLANK DOCKET POLICE COURT

HOLIDAY GAVE THE POLICE VERY LITTLE TO DO—A MODEL XMAS

Strange reading as it may be to some old-timers, there was no police court to-day, and the Chief of Police reported the double holiday as one of the quietest they had ever known. Not one arrest was made and no drunks being discovered so far as the police were concerned, it was a model Christmas.

In days of yore a full docket always followed a Christmas, but evidently the O.T.A. confined whatever celebrating there was yesterday to indoors and peace and quietude in the police court to-day are the result of this orderly observance.

FORMER LOCAL BOY'S SUCCESS

CARR HARVEY DAWSON MAKES GREAT SHOWING IN ARCHITECTURE AT COMPETITION.

His many friends will be interested in learning that Capt. Harvey Dawson, K.C., son of Mr. and Mrs. Geo. Dawson, of Montreal, formerly of Peterborough, and grandson of Mrs. James H. Dickson, of this city, has been successful in co-operating with two New Zealanders in winning a second prize in an architectural competition conducted by the Benagl government for an elaborate Council chamber in Calcutta. The competition was open to the architects of the British Empire and there were many entries. Capt. Dawson's success is there fore the more striking. He is at present living in London, England.

42nd ACCLAMATION FOR THE REEVESHIP

BELLEVILLE, Dec. 27.—(Canadian Press)—Nathaniel Vermilyea on Monday recorded his 42nd acclamation as Reeve of Thurlow Township in the County of Hastings He is now entering upon his 47th consecutive term in the Thurlow Council and his 44th term as Reeve.

INVOLUNTARY PETITION AGAINST INGERSOLS.

NEW YORK, December 27. Canadian Press. — An involuntary petition in bankruptcy was filed in the Federal Court to-day against Robert Ingersoll and Brothers, the watch manufacturers.

Liabiliteis were set at three million dollars and the assets, exclusive of good will, at two millions.

ANYONE WISHING TO RESERVE TABLES FOR CARDS AT BAL POUDRE ON FRIDAY EVENING IS REQUESTED TO 'PHONE MRS. STRATTON, 221W. $2.00 PER TABLE.
1d-150-561.

BAILIFF SALE, CONFECTIONERY AND FIXTURES.

TO-MORROW AFTERNOON, AT 2 P.M. I WILL SELL BY PUBLIC AUCTION, THE ENTIRE FIXTURES AND STOCK OF CANDY OF MR. JAS. HAGGIS' CONFECTIONERY STORE, 382 1-2 GEORGE STREET. W. J. HANCOCK, AUCTIONEER.
1d-150-576.

OTTAWA SYSTEM IS A GOOD BUY

WOULD ADD A MILLION DOLLARS TO PRICE OF ARBITRATION BOARD.

OTTAWA, Dec. 27.—(Canadan Pres)—Declaring that Ottawa Electric Railway was the best paying Street Railway system on the continent, J. A. Ellis of the Ontario Railway and Municpal board last nght contended that the system could be operated as successfully under municipal ownership as the municipal lightning plant. He was prepared to offer million dollarrs in excess of arbitraton price for street railway.

ELEVEN FOR CITY ALDERMEN

ALSO ALL NOMINEES FOR MAYOR UTILITIES COM. AND EDUCATION BOARD QUALIFIED SATURDAY.

Eleven aldemen qualified for the municipal elections on Saturday. They were as follows: N. E. Phelan, R. N. Jones, Malcolm McIntyre, J. O. Fife, D. H. Kerneghan, Dr. W. T. Holloway, Frederick Tuggey, Melville Turner, Walter Stocker, W. H. Lytle and R. G. Sturgeon.

Those who were nominated did not qualify are: W. A. Richardson, James Finnie, G. N. Gordon, J. C. Ellis, Andrew Brown, John Edgar, J. T. Braund J. E. A. Fitzgerald A. H. Stratton, M. J. Maher, G. L. Hay and H. J. McCannon.

Candidates for Mayor, Utilities Commission and Board of Education all qualified as nominated.

KIWANIANS TO PURCHASE PARK

WILL SECURE 37 ACRES OF ARMOUR'S HILL PROPERTY.

With the intention of converting into a park to be known as Kiwanis Park the Kiwanis Club at noon lunch eon today practically decided to buy the 37 acres on Armours Hill from the Armour Estate at the nominal sum of $3000 at which it is offered. The executive committee were authorized to secure an option and to bring in a report at the next meeting.

Action of the club followed an address by Mr. E. H. D Hall in which he pointed out the national advantages of the hill and its adaptability as a park site and also as the site of a tower of some sort commemorating Peterboro's fallen soldiers. Mr. Hall felt the city should convert the waste land into a park especially as the Westclox are planning extensive improvements if a plant is erected on their property to the south. The proposal that the executive secure an option on the property was made by J. J. Duffus and Walter Oke after a discussion which was unanimously favourable to the purchase.

There was over 50 members present at the luncheon. President Frank Whitehouse presided. The following were guests today: Rotarians and Denne W. G Morrow Wilfrid Huckye, Brockville; John Disart, Peterboro; Kiwanian Harold Tanney St. Thomas.

THE WEATHER

Sunday morning gave us nine below zero, followed by an ideal winter day, clear and crisp. On Monday morning it was one below, and this (Tuesday) morning 20 above. —W. P.

Too Poor To Marry

LOVERS COMMITTED SUICIDE—RIVAL IN ANOTHER LOVE AFFAIR SHOT DEAD BY UNCLE.

TELEGRAPH BRIEFS

PASSAIC, N. J., Dec. 27.—(Canadian Press).—"Too poor to marry." That was the reason that impelled Thomas Brands, eighteen, and sweetheart, Matilda Rist, seventeen, to take their lives by poison here to-day, according to the boy just before he died in the hospital. He was employed as clerk in a local mill, and the girl was a stenographer.

SHOT RIVAL DEAD.

BALTIMORE, Dec. 27.—(Canadian Press).—Angered because his advances to Annie Palmeri were resented by Tony Bruno, her uncle, Guiseppe Pariota, pressed a revolver to Bruno's head while the latter was playing an accordeon at a Christmas party last night, and shot him dead.

FAMILY WIPED OUT.

DETROIT, Mich., Dec. 27. — (Canadian Press).—Fumes from a defective gas heater caused the death of Gaetano Maimonti, his wife and three children here Saturday night as the family were preparing to celebrate the holiday. Neighbors being attracted yesterday by the fact that the Christmas tree in the house was brightly lighted since Saturday night, while none of the family had been seen, informed the police, who entered the house and found the five bodies.

FAVOR MILITARISM.

MARSEILLES, Dec. 27.—(Canadian Press). — Madame Colliard, speaking yesterday before a gathering of French Communist party, declared against anti-militarism. "I am in favor of militarism," she said, "which, as in Russia, will defend revolution. We accepted violence when it will gain power for us."

LYNCHING IN FLORIDA.

KEY WEST, Fla., Dec. 27.—(Canadian Press).—Manuel Head, owner of a coffee shop, who, after he had been beaten by a band of masked men on Sunday, shot and killed William H. Decker, a prominent resident. Head was taken from the county jail by a mob yesterday and lynched.

NO ACCLAMATIONS.

BROCKVILLE, Dec. 27.—(Canadian Press). — There were no acclamations in the municipal nominations here yesterday. J. Murray Dobbie will, however, be re-elected Mayor by acclamation. Two others nominated, J. Gillgardner and W. B. Reynolds, intimated that they will retire.

ACCLAMATIONS.

LONDON, Dec. 27. — (Canadian Press).—At the civic nominations in Western Ontario yesterday, the following Mayors were elected by acclamation: Harrison, I. H. Fawcett: Ridgetown, P. J. Henry; Listowel, A. E. Malcolm: Woodstock, M. Paul: Windsor, S. Wilson; Glencoe, Allan McPherson; Simcoe, Dr. A. Macintosh: Newhamburg, Fred. Debus; Delhi, A. Aldrich.

SEAT FOR MEIGHEN.

OTTAWA, Dec. 27. — (Canadian Press).—Hon. Arthur Meighen has not yet officially indicated his intention to remain in public life, but it is understood that pourparles are under way with a view to finding him a seat in Ontario. With practical elimination of Mr. Crerar from the prospective King Cabinet State the whole question of Western representation has now to be re-considered.

RECORDS BROKEN.

NIAGARA FALLS, Dec. 27. — (Canadian Press). — Records were broken here yesterday when forty-four names were nominated to contest nine aldermanic seats, four for Mayor and nineteen for newly-constituted Board of Education.

PORT ARTHUR, Dec. 27.—(Canadian Press).—I. L. Mathers was yesterday elected Mayor by acclamation for the third term.

ONE MAN KILLED.

BELFAST, December 27. Canadian Press. — One man was killed and several wounded in a clash between Constabulary Patrol and a number of men in the Marrowbone area this morning.

Cow Stolen Out of Stable in North End of the City Limits

A barefaced theft occurred on Saturday night on the farm of Robert Blackwell, on the east side of the river above Auburn, shortly before six o'clock in the evening. The thief broke into the stable, untied a white cow, and led her across the field to the fence on the Lakefield Road. He then tore down the fence and took her along the road and then across another field and the railway track to the Waterworks Dam, across the Waterworks Dam to the Lakefield Road on the west side of the river. He then turned south and went up the road past the Isolation Hospital for about a mile.

Provincial Constable Stratton was telephoned for shortly after the discovery of the theft, but it was impossible to have the services of this officer until about half-past eight, at what time he went up to the scene of the affair, and with the aid of young Blackwell and another boy the thief was traced to a point a short distance beyond the Isolation Hospital, when the officer ordered the chauffeur to return home.

The tracks of the cow were quite visible as far as the searching party went. How a man leading a cow along a main highway at such a busy time of the day could miss detection is hard to understand. It is confidently expected, however, that the thief will soon be run to earth.

To make this loss more keenly felt, only two days before Mr. Blackwell's house was ransacked and a considerable amount of money stolen. A number of thefts have taken place in this neighbourhood, ducks, geese, and many other things having been confiscated. The dwellers around this section are in constant dread of having their property stolen, and they intend to communicate with the proper officials to see if something cannot be done to detect such outlawry.—Com.

ANOTHER ACCIDENT OCCURS ON HUNTER STREET BRIDGE

EAST CITY RESIDENT WILL ISSUE DAMAGE CLAIM AGAINST THE CITY AS A RESULT—A LONG STANDING MENACE.

In stepping down from the sidewalk level of the east driveway into the Quaker Oats plant at the Hunter street bridge at 8.30 Christmas eve. Mrs. John McLean 133 James street, fell, injuring her left hand and spraining her right shoulder and a claim for damages against the city is likely to follow.

To negotiate from sidewalk to sidewalk on each side of the platforms into the Quaker Oats a person must step down and up, twice, and in stepping down the first time Mrs. McLean tripped, falling forward saving herself from a heavy fall only by her muff. Mrs. Eva Stevenson assisted her to her feet and in considerable pain Mrs. McLean went about the shopping she had started out to complete.

When she returned home her left hand was found to be greatly swollen to such an extent a ring could not be removed. Dr. W. A. Baker was in atendance and Mrs. McLean right shoulder was found to be sprained.

The family today were considering instituting proceedings against the city as several other acidents have occurred at this place which is considered a very dangerous spot, and a likely place for further accidents. No less than seven people have fallen here in crossing the bridge it is said and especially at night it is well situated to cause a broken leg or even a broken neck. The menace to public well-being is carried by the driveway into the Quaker Oats being level with the roadway and by it being divided into east and west drives by a V-island in the centre the same height as the sidewalk and the two channels of traffic and the island must all be negogiated by pedestrians crossing the bridge.

It is several months since a resolution was introduced in the City Council authorizng the removal of this step in front of the Quaker Oats plant.

SUBMARINE PROBLEM IS STILL UNSETTLED.

WASHINGTON, December 27 (Canadian Press). — Suggestions that the whole submarine problem be left to the future world conference gained increasing prominence to-day while delegates to the conference wanted formal replies from France and Japan to the United States' compromise proposal for submarine limitation.

No delegation was prepared to openly advocate the postponement of the problem, and outwardly, all the delegation spokesmen held to the customary diplomatic attitude of optimism over the prospects for ultimate agreement.

ELEVEN WERE KILLED AND FOURTEEN WOUNDED.

LONDON, December 27 (Canadian Press). — Eleven Egyptians were killed and fourteen others were wounded in the recent Nationalist disturbances in Cairo, says the Foreign Office statement to-day.

The disturbances continue in Cairo, it says, and attempts have been made to effect wrecks on the railways.

UNEMPLOYMENT IS ON THE INCREASE.

OTTAWA, December 27 (Canadian Press). — Employment in Canada during the two weeks ending 10th November showed a marked decline from the previous two weeks. The index number of the Department of Labour stood at 88.8, as compared with 90.2.

DR. HOWARD CROSS A VICTIM OF YELLOW FEVER.

VERA CRUZ, Mexico, December 27 (Canadian Press). — Dr. Howard Cross, of the Rockefeller Institute, died here to-day, a victim of yellow fever.

NO SKATING TONIGHT AT BROCK STREET

BIG CROWD YESTERDAY AND MILD WEATHER AFFECT THE ICE UNTIL FROST ARRIVES.

In an effort to secure ice for the hockey match to-morrow, there will be no skating at Brock Street Rink to-night. The large crowd present yesterday, and the soft weather following, has put the ice in such shape that it is not advisable to use it to-night. The probabilities are for colder weather, and if it comes, the rink will be in shape for to-morrow night. If the cold weather does not reach here, the ice is not in shape to use, either for hockey or skating.

WILL ACCEPT RELIEF FOR THE SOVIETS

THIRTY MILLION DOLLARS WORTH OF GRAIN TO BE PROVIDED FOR STARVING RUSSIA.

THE CONDITIONS

MOSCOW, Dec. 27. — (Canadian Press.)— In announcing to all his Russian Congress, Soviet Russia's acceptance of American Relief Administration's proposal to give Russia twenty million dollars worth of grain on condition that Russia buy ten million dollars' worth more in the United States, Premier Lenine yesterday estimated that this total of thirty million dollars would buy about thirty million pounds of grain, approximately eighteen million bushels.

Question of Policy.

LONDON, eDc. 27.— (Canadian Press.)—Premiers Lloyd George and Briand have decided in principle to invite Soviet Foreign Minster Chtcherin and M. Litvinoff to London early in the new year when they will be asked to give clear answers on questions of policy.

PRESENTATION TO MRS. TOM BROWN

The members of the Gleaners' Bible Class of St. James' Methodist church gathered at the home of their teacher, Mrs. T. Brown, on Friday evening last, and made her the presentation of a Christmas gift, a beautiful electric table lamp, in acknowledgment of her untiring and faithful services in connection with the class. The presentation was made by Mrs. A. E. Little, accompanied by an address by Miss Winnie Saunder, as follows:

"Dear Mrs. Brown,—We are here to-night to wish you a very merry Christmas. We feel we have not deserved all your kindness and helpfulness, but are sure after we have enjoyed a merry Christmas and entered upon a New Year, we will resolve to be more deserving another year. We ask you to receive this small token as an appreciation of your helpfulness to us each one individually. We ask that you will be spared to help us another year and with this, we wish you a merry Christmas and a happy New Year. Sincerely, Mrs. A. E. Little, president, and members of Gleaners."

REID'S AUTO AND TAXI SERVICE, DAY OR NIGHT. 'PHONE 1766W. dtf

RETURN ENGAGEMENT.

A RETURN ENGAGEMENT IS ANNOUNCED OF MADAME HURD FAIRFAX, THE NOTED VERSATILE SINGER, WHO WAS SO WARMLY RECEIVED BY MUSIC LOVERS ON THE OCCASION OF HER PREVIOUS VISIT. MADAME FAIRFAX WILL GIVE A CONCERT IN ST. PAUL'S CHURCH ON FRIDAY NIGHT, DECEMBER 30TH, COMMENCING AT 8 P.M. ADMISSION: ADULS, 35c.; CHILDREN 25c. 1d-150-562

Dance Dec. 28th, TOWN HALL, Port Hope. Garrett's 6 piece Orchestra.
Subscription $2.50. Dancing 9 to 2. Roads are good. The Music more than worth the trip. 2d151, 553

Tenants' and Owners' Association

A General Public Meeting of the Tenants and Owners of the City will be held at the Great War Veterans' Hall TO-NIGHT, at which Candidates for Election to the City Council are invited to be present and make known individually the basis of their several appeals for support.

It is particularly asked that Women, who are, as they have been, vitally interested in the administration of the City Money, and how it is disposed of, will attend.

The Meeting Opens at Eight o'clock sharp.

W. H. BRADBURN, President. S. T. MEDD, Sec.-Treas.
1d-150-564

WHEN PRINCESS MARY WAS YOUNG
With the approach of the marriage of the only daughter of King George the events of her life are reviewed. This photograph shows her as a tiny girl, together with her brothers—the Prince of Wales (right), and the Duke of York.

HOUSES FOR SALE

$5,000.00—Will buy 7-Roomed, New, Modern Brick House, with Mantel.

$4,700.00—Will buy 6-Roomed Brick House, hardwood floors downstairs; new.

FARMS FOR SALE

$6,000.00—Will buy 30 Acres of Land, with good buildings, close to the City.

$6,000.00—Will buy 100 Acres, close to the City.

TAYLOR & HOWDEN

144 HUNTER STREET REAL ESTATE PHONE 1462

NOTICE OF REGISTRATION OF BY-LAW

Notice is hereby given that a by-law passed by the Council of the City of Peterborough on the 16th day of December, 1921, providing for the issue of debentures to the amount of $50,000, for the purpose of meeting the cost of extensions and improvements made in the Electric Light System of the City, and that such By-law was registered in the registry office of the County of Peterborough on the 17th day of December, 1921. Any motion to quash or set aside the same or any part thereof must be made within three months after the first publication of this notice, and cannot be made thereafter.

Dated the 17th day of December, 1921.

S. R. ARMSTRONG, Clerk.
3d-20-27-3

OSTEOPATHY

DR. MARY E. DAVIDSON, Osteopathic Physician. Office, 308 Charlotte Street. Phone 1016w.

MONEY TO LOAN.

We have funds to loan on Real Estate Security at the lowest rates. GORDON & O'BRIEN Phone 219.

OSTEOPATHY.

DR. BRUCE E. MARSHALL—Osteopathic Physician. Office, 242 Hunter Street. Hours, 9 to 11, 2 to 4 p.m., 7 to 8 p.m. Telephone 116w.

DRS. WALMSLEY & SETTLE—Osteopathic Physicians. Office in Sun Life Building, corner of Hunter and Water streets. Entrance, 124 Hunter street. Phone 649. Office hours, 1 a.m. to 9 p.m.

MEDICAL.

DR. BUCHANAN, F.R.C.S., Edinburgh; M.R.C.P., Eng.; L.R.C.P., London. Eye, Ear, Nose and Throat Specialist. Hours: 9-11, 2-4 p.m., and 7-8 p.m. Phone 619. Office, corner of Water and Murray streets.

T. GEORGE LOUDON, M.D., C.M., Physician, Surgeon and Accoucheur. Office — 205 Brock street, lately J. Nugent's.) Phone 1868. Office hours—9 to 11 a.m., 2 to 4 p.m., 7 to 8 p.m.

BARRISTERS AND SOLICITORS.

GORDON & O'BRIEN—Barristers, Solicitors, Notaries. Money to loan on easy terms. Special attention to Patents and Trade Marks. Phone 219. G. N. Gordon, J. A. O'Brien

S. A. MEDD, Barrister, Solicitor, Notary Office over the Dominion Bank, corner of George and Simcoe streets. Telephone No. 22 Private funds to loan at current rates upon easy terms

C. R. WIDDIFIELD, B.A., Barrister, etc., and Solicitor for the City of Peterboro. Money to loan. Office over the Bank of Commerce. Phone 550.

PECK, KERR & McELDERRY, Barristers, Solicitors and Notaries. Office, Water street, Peterboro. Money to loan at the lowest current rates of interest on easy terms of payment. E. A. Peck, F. D. Kerr, V. J. McElderry

O'CONNELL & CORKERY—Barristers, Solicitors and Notaries. Money to loan at the lowest current rates of interest. Daniel O'Connell, John R. Corkery. Hunter street, two doors west of the Post Office.

DUMBLE & JOHNSTON—Barristers, Solicitors, etc. Office, over the Toronto Savings and Loan Company, George street. D. W. Dumble, K.C., W. Johnston.

A. E. DIXON—Barrister, Solicitor, etc. Office corner Hunter and George streets. Entrance next to Madill's drug store.

HALL & HALL—Barristers, Solicitors, and Notaries Public. Hunter street, Peterborough, next to St. John's Church. Money to loan at the lowest rates of interest. E. H. D. Hall, Basil D. Hall.

MOORE & WEARING—Barristers and Solicitors, 403 Water street, opposite the Post Office. Money to loan at the lowest current rates of interest. Jos. Wearing, M.A.

F. R. HALL—Barrister, Solicitor, etc., Peterboro, Ont. Office, corner of Hunter and Water streets, over the Canadian Bank of Commerce. Trust funds to loan on easy terms of payment.

JAMES FORDYCE STRICKLAND—Barrister, Solicitor, Notary Public. Money to loan. 124 Hunter street, Peterboro. Phone 151

ARCHITECTS.

W. & WALTER R. L. BLACKWELL—Architects' Office, Bank of Commerce Building, corner of Hunter and Water streets. Telephones: Office, 1300; Residence, 1272.

W. H. BARRY—Architect. Plans prepared for Monumental, Commercial and Domestic Buildings. Office 339 Gilmour street. Phone 567.

Railway Time Tables

GRAND TRUNK RAILWAY

[Corrected to Date.]

No. 96—8.10 a.m., for Port Hope and Toronto
No. 98—8.20 a.m., for Lindsay, Blackwater Junction, Orillia, Midland, North Bay and Toronto.
No. 98—8.25 a.m., for Hastings, Campbellford, Belleville and points on the Main Line East.
No. 369—8.30 a.m., for Lakefield.
No. 371—12.15 p.m., for Lakefield.
No. 92—12.04 p.m., for Lindsay, Port Hope, Toronto, Buffalo, making connections via International Limited for London, Detroit and Chicago.
No. 100—12.20 p.m., for Hastings, Campbellford and Belleville.
No. 95—5.36 p.m., for Lindsay, Orillia, Midland, North Bay and Toronto
No. 94—9.10 p.m., for Port Hope, Montreal & Boston.
No. 99—8.19 p.m., for Lindsay.

CANADIAN PACIFIC RAILWAY

[Corrected to Date.]

GOING EAST—

11.59 a.m.—Norwood, Havelock, Bonarlaw Tweed, Perth, Smith's Falls, Kingston, Ottawa, Montreal and intermediate points daily. On Sunday this train proceeds east only as far as Havelock.
2.20 p.m.—Indian River, Norwood, Havelock and Tweed. Daily except Sunday.
12.03 a.m.—Havelock, Tweed, Kingston, Perth Smith's Falls, Montreal, St. John, Boston and New York. Daily except Saturday.
4.00 a.m.—Havelock, Tweed, Kingston, Perth, Smith's Falls and Ottawa. Daily.
2.49 a.m.—Smith's Falls and Montreal. Sunday only.

GOING WEST—

5.16 a.m.—Myrtle, Toronto, Guelph, Goderich, Hamilton, Galt, Woodstock, St. Thomas, London, Chatham, Detroit, Chicago and New York. Daily.
6.01 a.m.—Toronto (Yonge street), Hamilton, Owen Sound, Tecswater and intermediate points. Daily except Sunday.
7.35 a.m.—Toronto, Hamilton, Brantford, Buffalo, Rochester, Boston, New York, Galt, Woodstock, London, Chatham, Detroit and intermediate points between Peterboro and Toronto. Daily except Sunday.
9.35 a.m.—Bethany, Lindsay, Orillia, Port McNicol and intermediate points. Daily except Sunday
2.50 p.m.—Toronto, Hamilton, Brantford, Buffalo, New York, Galt, Woodstock, London, Windsor, Detroit Chicago and intermediate points between Peterboro and Toronto. Daily
6.50 p.m.—Lindsay, Toronto (Yonge street), and intermediate points. Daily except Sunday.
8.34 a.m.—Toronto. Sunday only.

AGENTS WANTED

AGENTS — WANTED TO DEMonstrate our Household Product in your city and surrounding territory. This article is an everyday necessity in every home. Permanent position after January 1st. Big money can be made if you are progressive and want to work. Write Moore Household products Co., St. Catharines, Ont. 2d151 565

LOST

LOST—SMALL PURSE CONtaining sum of money on Saturday Finder please leave at Examiner. 3d152 706

LOST—ON TUESDAY — BLACK and white speckled hound, with black head and white ring on tail next to body. Finder please phone 1090W. 3d150 590

LOST—STRING OF PEARLS ON Saturday night, valued as a gift; on Hunter or George street. Finder please notify 429 Stewart St., or phone 685W. Reward. 3d152 554

LOST — PURSE, CONTAINING between seven and nine dollars, in Woolworth's on Saturday morning. Finder please leave at the Examiner. 3d151 545

LOST—ON FRIDAY, DEC. 23RD, in a George street store, a red fox muff, with one large tail. Finder please leave at the Examiner. Reward. 3d27 28 29 1w 29

LOST — ON Sunday a black leather purse containing money and two return tickets to Toronto, by way of Hunter, Aylmer, Charlotte and Rubidge streets. Return to Examiner office. Reward. 3d152 712

LOST ON CHEMONG ROAD ON Saturday night a satchel containing parts of a car tire gauge and carter's number. Finder please notify James Beatty, Bridgenorth, phone 991R2 or leave at Gillespie's garage. 2d151 557

LOST ON SATURDAY AFTERnoon between Bolivar street and St. Peter's church, or Cressman's store, or on car, a pendant, with 2 diamond drops. Reward if finder will leave at the Fashion Craft Store. 2d151 713

FOUND

FOUND—QUANTITY OF MONEY Apply to D. Conroy, 33 Hunter St. East. 3d150 521

FOUND IN LYNCH'S DRUG store, a small purse containing a sum of money. Apply at Lynch's drug Store. 3d150 594

WANTED

WANTED — 2 WAGGON HORSES —Apply R. Denne. 3d152 569

WANTED TO BUY—A GENERAL purpose horse between 1200 and 130 lbs. Apply to D. Conroy, 33 Hunter street East. 3d150 522

WANTED — 4 OR 5 FURNISHED or unfurnished rooms, conveniences and heat, at once. Apply Box 708 Examiner. 3d152 708

NOTICE — GOVERNMENT POSITIONS, now offer excellent opportunities. Inspectors, Overseers, Clerical, Departmental, all grades. List of positions and particulars, "How to Secure Competency," sent free. Address, Box 595, Canadian Civil Service Institute, Toronto. 6d151 562

FOWL WANTED — HIGHEST market price paid for all kinds of fowl. S. Levine, 203 Charlotte St., phone 970W. 26d163 424

WANTED TO RENT—A SMALL store on George street or the business section of Charlotte street, by the middle of January. Apply Box 583 Examiner. 3d22 23 27 583

WANTED — 100 CARS AT THE Reliance Auto Repairs and Taxi Service. Tops re-covered and Moher tops redressed. Prices are right and all work guaranteed, at corner Aylmer and Lake street. Phones 1288J or 462. 26d161 361

WANTED — LIVE AND DRESSED poultry, highest market prices paid. Phone 771 and we will call. Apply A. Atkins, 500 Elm street. 26d 162 386

WANTED — GIRL OR BOY HAVing two years in Collegiate Institute, preferably son or daughter of returned soldier, who wishes to take a Business Colleeg Course, and cannot pay fees, Santa Claus will give free tuition to one earnest student. Send application to Box 570 Examiner before Saturday. 3d178 570

FOR RENT

FOR RENT—HEATED OFFICE on George street. Immediate possession. Apply 337 George Street.

TO RENT — 3 OR 4 UNFURNISHed rooms. Apply at the Examiner for address. 5d154 552

FOR RENT — HEATED OFFICE in Bank of Commerce Building. Immediate possession. Apply 437 George street. tf2801

FOR RENT — STORE No. 173½ Simcoe street. Immediate possession. Apply 437 George street. dtf

TO RENT—BRIGHT 4 ROOMED flat; all conveniences excepting furnace. Tenant leaving town. Apply 183 Antrim street. 12d156 553

DRESSMAKING

WANTED — SEWING BY DAY — Apply phone 1758J. 3d151 600

SITUATIONS VACANT

MAKE MONEY AT HOME — $15 to $60 paid weekly for your spare time writing show cards for us. No canvassing. We instruct and supply you with work. West-Angus Showcard Service, 29 Colborne Building, Toronto. dtf 730

NOTICE

MOVING AND CARTING, ANY distance, also hardwood for sale. 'Phone 1114J. Owen Johnson, 187 Perry street. 26d 246 70

NOTICE — PHONE 619W, FOSter's Auto and Taxi: day or night. Charges moderate. 6d150 552

NOTICE.

CHIMNEY CLEANING. 'PHONE 1851W. 6d151 573

WORK WANTED

WORK WANTED—EXPERIENCed clerk, grocery or general store. Apply Box 3265, Examiner.

WORK WANTED BY CARPENter, cabinet maker, first class. — Phone 1814J. 6d149 333

HELP WANTED--Female

WANTED — CAPABLE SALESlady. Apply at Hooper's Centre store. 3d152 560

AN INTELLIGENT SERVANT wanted at once to assist in small family. Apply 96 Stewart Street. 3d152 567

WANTED—A MIDDLE AGED woman, as housekeper, to go to Millbrook. Apply J. Coats, Millbrook P.O., 6d2-

WANTED—GIRL ABOUT SIXteen years of age, to assist in light house work. Apply Box 701 Examiner. 3d151 701

HELP WANTED—Male

MEN, FOR FIREMEN, BRAKEmen, beginners $150, later $250. Railway, care of Box 271, Examiner. 9d 3 5 10 12 17 19 24 26 31 271

WANTED—GOOD STEADY MAN wanted, who can assist in slaughter house and drive delivery rig. Apply to S. E. Mahood, 97 Hunter street east. 3d152 558

CHAUFFEUR WANTED — MUST be able to drive any make of car; long hours; state wages; must have references. Apply Box 709 Examiner. 1d150 709

YOU CAN START

A Tire Vulcanizing Shop for Yourself. We supply you with the knowledge, tools and assistance to make good. Repairing, Re-treading and Vulcanizing Machines, manufactured by **THE RELIABLE TIRE SYSTEM, 300 Simcoe Street, Peterboro.** 12d 5

FOR SALE

FOR SALE — NEW SWEATER, pure wool, color dark green. Man's size 40. 3d151 596

FOR SALE — BABY'S SLEIGH, (white), with hood; almost new. 472 Driscoll Terrace. 3d151 538

A LARGE WHITE THIBET set cheap. Apply 425 Chambers Street. 3d152 588

A LARGE SIZE THIB-ET SET cheap. Apply 425 Chambers St. 3d-150-588

FOR SALE—A BABY'S WHITE sleigh with hood. Apply at Examiner for address. 3d150 595

FOR SALE — LADIES' SNOWshoes for sale. As good as new. Apply 176 Brock street. 3d152 702

FOR SALE—A BABY'S SLEIGH with hood. Apply evenings, 587 George. 3d150 517

FOR SALE — GENT'S FUR LINed overcoat, large size, never worn size 42. Apply Examiner for address. 3d152 711

FOR SALE — GOOD HOLSTEIN cow; 1 set heavy one horse sleighs. Apply at Examiner for address. 3d152 559

FOR SALE—80 CORDS OF SOFT wood. Apply Wm. Barry one mile east of Shearer's Factory, Otonabee. 3d152 703

FOR SALE — 1 COAL HEATER, 1 baby's white enamelled sleigh, upholstered, 1 whole reed carriage. Phone 1320F. 3d152 555

FOR SALE OR TO LEASE — Stucco finished bungalow, hardwood floors; furnace and centrally located. Apply 367 George St. 3d151 528

FOR SALE — 50 ACRE FARM — situated in Douro township, being the east half of the east half of lot 8, concession 2. The property is all seeded. For particulars apply to John Kerr, Indian River, P.O. 6d154 536

FOR SALE — LADIES' HOCKEY skates and boots, size 4 1-2, only worn 3 times. Apply at Examiner for address. 3d150 591

FOR SALE — 2 GOOD FRAME barns; one size 26 x 40 1-2, other size 25 1-2 x 44 1-2. Apply Gordon Fitzgerald, R. R. No. 3, Lakefield. 6d155 707

FOR SALE—1 RADIOPTICAN for use with electric light for showing pictures of post-cards photos, and clippings on wall or screen. Children can operate it. Price $5.25. Apply 5 McGill street. 1d152

BULL-DOG DRUMMOND

BY "SAPPER"

(CYRIL McNEILE)

(Continued from last week

Cautiously he lowered the millionaire to the ground, and took a step forward. It was enough; with a snarl of fury the crouching form rose and shambled towards him. Two hairy arms shot out towards his throat, he smelt the brute's fœtid breath, hot and loathsome, and he realised what he was up against. It was a partially grown gorilla.

For a full minute they fought in silence, save for the hoarse grunts of the animal as it tried to tear away the man's hand from its throat, and then encircle him with his powerful arms. And with his brain cold as ice Hugh saw his danger and kept his head. It couldn't go on: no human being could last the pace, whatever his strength. And there was only one chance of finishing it quickly, the possibility that the grip taught him by Olaki would serve with a monkey as it did with a man.

He shifted his left thumb an inch or two on the brute's throat, and the gorilla, thinking he was weakening, redoubled its efforts. But still those powerful hands clutched its throat; try as it would, it failed to make them budge. And then, little by little, the fingers moved, and the grip which had been tight before grew tighter still.

Back went its head; something was snapping in its neck. With a scream of fear and rage it wrapped its legs round Drummond, squeezing and writhing. And then suddenly there was a tearing snap, and the great limbs relaxed and grew limp.

For a moment the man stood watching the still quivering brute lying at his feet; then, with a gasp of utter exhaustion, he dropped on the ground himself. He was done—utterly cooked; even Peterson's voice close behind scarcely roused him.

"Quite one of the most amusing entertainments I've seen for a long time." The calm, expressionless voice made him look up wearily, and he saw that he was surrounded by men. The inevitable cigar glowed red in the darkness, and after a moment or two he scrambled unsteadily to his feet.

"I'd forgotten your damned menagerie, I must frankly confess," he remarked. "What's the party for?" He glanced at the men who had closed in around him.

"A guard of honour, my young friend," said Peterson suavely, "to lead you to the house. I wouldn't hesitate. It's very foolish. Your friends have gone, and, strong as you are, I don't think you can manage ten."

Hugh commenced to stroll towards the house.

"Well, don't leave the wretched Potts lying about. I dropped him over there." For a moment the idea of making a dash for it occurred to him, but he dismissed it at once. The odds were too great to make the risk worth while, and in the centre of the group he and Peterson walked side by side.

"The last man whom poor Sambo had words with," said Peterson reminiscently, "was found next day with his throat torn completely out."

"A lovable little thing," murmured Hugh. "I feel quite sorry at having spoilt his record."

Peterson paused with his hand on the sitting-room door, and looked at him benevolently.

"Don't be despondent, Captain Drummond. We have ample time at our disposal to ensure a similar find to-morrow morning."

CHAPTER VII

In Which he Spends an Hour or Two on a Roof

I

DRUMMOND paused for a moment at the door of the sitting-room, then with a slight shrug he stepped past Peterson. During the last few days he had grown to look on this particular room as the private den of the principals of the gang. He associated it in his mind with Peterson himself, suave, impassive, ruthless; with the girl Irma, perfectly gowned, lying on the sofa, smoking innumerable cigarettes, and manicuring her already faultless nails; and in a lesser degree, with Henry Lakington's thin, cruel face, and blue, staring eyes.

But to-night a different scene confronted him. The girl was not there: her accustomed place on the sofa was occupied by an unkempt-looking man with a ragged beard. At the end of the table was a vacant chair, on the right of which sat Lakington regarding him with malevolent fury. Along the table on each side there were half a dozen men, and he glanced at their faces. Some were obviously foreigners; some might have been anything from murderers to Sunday-school teachers. There was one with spectacles and the general appearance of an intimidated rabbit, while his neighbourhood, helped by a large red scar right across his cheek, and two bloodshot eyes, struck Hugh as being the sort of man with whom one would not share a luncheon basket.

"I know he'd snatch both drumsticks and gnaw them simultaneously," he reflected, staring at him fascinated; "and then he'd throw the bones in your face."

Peterson's voice from just behind his shoulder roused him from his distressing reverie.

"Permit me, gentlemen, to introduce to you Captain Drummond, D.S.O., M.C., the originator of the little entertainment we have just had."

Hugh bowed gravely.

"My only regret is that it failed to function," he remarked. "As I told you outside, I'd quite forgotten your menagerie. In fact"—his glance wandered slowly and somewhat pointedly from face to face at the table—"I had no idea it was such a large one."

"So this is the insolent young swine, is it?" The bloodshot eyes of the man with the scarred face turned on him morosely. "What I cannot understand is why he hasn't been killed by now."

Hugh waggled an accusing finger at him.

"I knew you were a nasty man as soon as I saw you. Now look at Henry up at the end of the table; he doesn't say that sort of thing. And you do hate me, don't you, Henry? How's the jaw?"

"Captain Drummond," said Lakington, ignoring Hugh and addressing the first speaker, "was very nearly killed last night. I thought for some time as to whether I would or not, but I finally decided it would be much too easy a death. So it can be remedied to-night."

If Hugh felt a momentary twinge of fear at the calm, expressionless tone, and the half-satisfied grunt which greeted the words, no trace of it showed on his face. Already the realisation had come to him that if he got through the night alive he would be more than passing lucky, but he was too much of a fatalist to let that worry him unduly. So he merely stifled a yawn, and again turned to Lakington.

"So it was you, my little one, whose fairy face I saw pressed against the window. Would it be indiscreet to ask how you got the dope into us?"

Lakington looked at him with an expression of grim satisfaction on his face.

"You were gassed, if you want to know. An admirable invention of my friend Kauffner's nation."

A guttural chuckle came from one of the men, and Hugh looked at him grimly.

"The scum certainly would not be complete," he remarked to Peterson, "without a filthy Boche in it."

The German pushed back his chair with an oath, his face purple with passion.

"A filthy Boche," he muttered thickly, lurching towards Hugh. "Hold him the arms of, and I will the throat tear out."

The intimidated rabbi rose protestingly at this prospect of violence; the scarred sportsman shot out of his chair eagerly, the lust of battle in his bloodshot eyes. The only person save Hugh who made no movement was Peterson, and he, very distinctly, chuckled. Whatever his failings, Peterson had a sense of humour.

It all happened so quickly. At one moment Hugh was apparently intent upon selecting a cigarette, the next instant the case had fallen to the floor; there was a dull, heavy thud, and the Boche crashed back, overturned a chair, and fell like a log to the floor, his head hitting the wall with a vicious crack. The bloodshot being resumed his seat a little limply; the intimidated bunny gave a stifled gasp and breathed heavily; Hugh resumed his search for a cigarette.

"After which breezy interlude," remarked Peterson, "let us to business get."

Hugh paused in the act of striking a match, and for the first time a genuine smile spread over his face.

"There are moments, Peterson," he murmured, "when you really appeal to me."

Peterson took the empty chair next to Lakington.

"Sit down," he said shortly. "I can only hope that I shall appeal to you still more before we kill you."

Hugh bowed and sat down.

"Consideration," he murmured, "was always your strong point. May I ask how long I have to live?"

Peterson smiled genially.

"At the very earnest request of Mr. Lakington you are to be spared until to-morrow morning. At least, that is our present intention. Of course, there might be an accident in the night: in a house like this one can never tell. Or"—he carefully cut the end off a cigar—"you might go mad, in which case we shouldn't bother to kill you. In fact, it would really suit our book better if you did: the disposal of corpses, even in these days of advanced science, presents certain difficulties—not insuperable—but a nuisance. And so, if you go mad, we shall not be displeased."

Once again he smiled genially.

(To be Continued)

TO-DAY'S FASHIONS

EVENING GOWN

Two lengths of gold colored georgette pinned together over the shoulders look like the short and simple explanation of this frock—but there is more—a low bloused undership girdled with a gold tissue sash that matches in color the beads which outline neck and fringe, what might be, embryonic sleeves.

H. P. LINDSAY

Insurance and Real Estate

AGENCY CO.

Real Estate Bought, Sold, Rented and Exchanged

All Kinds of Insurance

District Agent for "Security Life."

392 Water Street

HOUSES FOR SALE

$2,600 7-Roomed Brick, complete plumbing; central. **$4,300** New Brick Bungalow, nicely laid out, 7 rooms.

$4,600 Another fine Bungalow, hardwood floors, etc., seven rooms. **$1,350** 6-Roomed Frame, near Red Arrow Tire plant.

Ring 46j or 772 H. J. Mc CANNAN & Co

FOR SALE

BRICK HOUSE—6 Rooms, 3 Piece Bath, lights and gas; full size cellar; good Lot; West side. $3100.00

DOUBLE HOUSE — Brick, 10 Rooms each side; 3-Piece Bath, lights, gas, and furnace; Central.... $7000.00

BRICK HOUSE—6 Rooms, water, lights and gas; all newly decorated; good furnace $2800.00

BRICK HOUSE—8 Rooms, 3-Piece Bath, furnace, fireplace and mantel; hardwood floors; residential part, West side $5800.00

5-ROOM HOUSE—Large lot, good location $1700.00

FRAME HOUSE — 6 Rooms and Good Stable; 5¾ Acres of Land, some small fruit; good location $2600.00

50 ACRES—Brick House, 7 Rooms and Wood Shed; Barn, stone foundation, cement floors; a real home $4800.00

100 ACRES—in Otonabee, 5 miles from City; new Brick House, with furnace; good barn, stone foundation; 80 Acres working, balance in pasture; lots of water $9000.00

25 ACRES—Mostly workable; Brick House; barns, stone foundation, cement stabling; water in barn; 5 miles from City; good road; one of the best in Smith.

McINTOSH & STOREY

190 CHARLOTTE STREET

Main Entrance Charlebond Apts

'Phone 1622j

FOR SALE

6 Roomed House on Cedar Street

$2,600

Will take Ford Car in part payment

T. WALKER & CO.

163 Hunter St. W. Phone 1002

Vacuum to Rent

By the hour or day. Reasonable. Apply Vetcraft, Car Smith and Water streets. Phone 1199M evenings. 6d155 556

It Pays to Advertise.

FOR SALE

$2150.00 will buy a 1 1-2 story brick house, partly modern; situated in the north end; large lot.

Good Brick House, containing eight rooms, all improvements except furnace, situated in the West end. Large lot with considerable fruit bushes. Immediate possession.

Wishing one and all a compliments of the Season.

APPLY—

J. T. O'CONNELL & CO.

136 HUNTER STREET WEST

'Phones—Office 376 Residence 1359

Roomed Houses for Sale

On street car line, deep lots, cement cellars, 3-piece baths, modern improvements. $2,500 cash. Apply

BUILDER AND CONTRACTOR

A. B. CUNNINGHAM

Builder and Contractor

331 Reid Street. 'Phone 1261w

COAL and WOOD

I am now prepared to deliver First-Class Coal in any size or quantity desired at the market prices.

Hard and mixed Wood, and Slabs, at the closest prices.

H. H. DINSDALE. Office and yard, 191 Charlotte Street. Telephone 153. 6od 173

COAL

Nut ..... $16.00 per ton
Stove ..... $16.00 per ton
Pea ..... $14.00 per ton

We are now prepared to take orders for Stove Coal only, for any amount. We have also just received a fresh shipment of Nut Coal.

A. LOW & CO. 264 Simcoe Street

Phone 697. Nights and Holidays 1027.

Canvas Covered Horse Blankets Lined With Pure Wool

Waterproof Horse Covers

Tarpaulins

Men's and Children's Waterproof Coats at Sacrificing Price

CANADIAN TENT & AWNING CO.

92 WATER STREET - - PHONE 1451

Information Wanted

PETERBOROUGH OLD HOME WEEK

1922

The Publicity Committee of the OLD HOME WEEK ORGANIZATION has set out to try and secure information of first importance.

It is asked that Citizens of the City and District who have Friends and Relatives who have gone out from Peterborough in past years (no matter where located) supply as soon as possible Names and Addresses, so that communication may be set up.

Write on a Post Card or enclose in an Envelope, and mail to Leon Fraser, Chamber of Commerce, or to F. H. Dobbin, City Building, City. It will cost only a two-cent stamp, and will help.

Do it now. Let us have a hearty response.

R. M. GLOVER, Chairman Publicity Committee.
J. J. TURNER, Chairman Old Home Week.

4d-17-21-24-27

NOTICE is hereby given that a Quarterly Dividend of Three Per Cent for the Three Months ending 31st December, 1921, together with a Bonus Dividend of Two Per Cent for the Year, has been declared upon the Capital Stock of this institution, and the same will be payable at the offices of the Company in this city on and after the 3rd day of January, 1922.

The Transfer Books will be closed from the 17th to the 31st instant, both days inclusive.

By order of the Board,

W. G. MORROW,
Managing Director.

Peterborough, Dec. 13, 1921.

Toronto Savings and Loan Company

Office Hours 9 a.m. to 4 p.m. Saturdays 9 a.m. to 5 p.m.

Edwin Elcome TAXIDERMIST

692 HARVEY ST., PETERBOROUGH, ONT.

Heads, Birds, Fish, Etc. Mounted Artistically and Permanently.

MOOSE, CARIBOU, & DEER HEADS OUR SPECIALTY. NO TAX THIS YEAR.

Mail Edition

The Evening Examiner

Nobody could "afford" t advertise if advertising didn't more than pay its own bills.

PRICE THREE CENTS — PETERBOROUGH, TUESDAY, DECEMBER 27, 1921 — PRICE THREE CENTS

TODAY'S NEWS OF THE DISTRICT

IN MILLBROOK AND DISTRICT

ROYAL BLACK PRECEPTORY ELECT OFFICERS—HOLIDAY VISITORS

Mr. and Mrs. R. J. Doak and family spent Christmas at Orillia with Mr. and Mrs. B H. Price.

Mises Lottie and Margaret Luxan are home from their respective schools at Kimberley and Woodville and are spending the holiday season with ther parents, Mr. and Mrs. Thomas Luxon.

Mr. and Mrs. A. A. Birchard and daughter, May, spent Christmas with the former's parents at Cambray.

Mr. F. W. Burnham of Peterboro visited his parents, Dr. and Mrs. E. L. Burnham on Christmas Day.

Miss Mary Hatherly, whose school is near Newtonvillt, is spending the Christmas holiday with her parents, Mr. and Mrs. John Hatherly.

Misses Gerturde and Gladys Spence are two of the teachers who are holidaying at their homes here, their schools being at Oakwood and Uxbridge.

Miss Smith of Uxbridge, s visiting at the home of her brother, Mr. A.A. Smith during the holiday season.

Mrs. James Stewart of Peterboro is the guest of her sister Mrs Noble Stewart. The latter though still seriously ill is someewha improved in health

Miss Patience Byam, and her nephew, Master Jack, spent Christmas day with Mr. and Mrs. John Byam, Mariposa Township.

Mrs. McMillan of Peterboro was the guest of her mother ,Mrs. William Fallis, for Christmas.

Col. and Mrs. Earchman of Kemptville are visiting the latter's sister Miss Essie Hutchinson over the holiday.

Mr. L. R. Atkinson, manager of the Bank of Toronto, spent Christmas with friends in the city.

Mr. Basil Richards, of the Riverdale branch of the Bank of Toronto was the guest of his parents Mr. and Mrs. Chas. Richards for the week-end.

Mis Etta Kemp, of Peterboro, was the guest of Mr. and Mrs. Ray Raper, over the holiday.

Miss Roma Roberts, of Ley's Point, Rice Lake, spent Christmas with her grandmother, Mrs. Forsyth.

Mr. Fred Burton of Lindsay wah home for Christmas with her sister Miss Lillian Burton.

Mr. and Mrs. Harry Lord of Peterboro, were the guests of his parents on Christmas day.

Mr. and Mrs. Sam Hunter of Toronto, spent the Christmas holiday with his sister, Miss Emma Hunter at her hom here.

Mr. Norman Hunter of Toronto of Toronto, was home for the holiday.

Mr. Allie Payne, travelling salesman for the Wood, Vallance Co., of Hamilton, was the guest of his parents, Mr. and Mrs. Albert Payne, over the Christmas holiday.

Mr. and Mrs. Fiddes, and Mr. Herbert Jones of Toronto are guests of Mr. and Mrs. Nelson Jones for the holiday season.

Mr. and Mr. G. H. Martin and their two children of Port Hope, Mr. Arthur Rorke of Brantford, and Miss Rorkee of Kingston are Christmas visitors of Rev. and Mr. G. S. Rorke at the Parsonage, Cavanville.

Christmas Tree

The Christmas tree and entertainment given by the Sunday School of the Methodist Church, Cavanville, on Friday evening was an unqualified success. The program of songs, recitations, drills, dialogues, etc. which was given entirely by the members of the school was excellent, and reflected most favorably on the ability and patience of the teachers and officers who had the responsibiity of training the pupils. Mr. Carley acted as 'Santa Claus'" and needless to say the character could not have been impersonated. Thee Chrstmas tree was beautifully decorated and from it each member of the primary and junior class departments received a gift provided by the school to the great delght of the children. Rev. Mr. Rorke acted as chairman and the receipts reached the satisfactory sum of $37.00.

The rewards won during the year by members of the Methodist S.S. Millbrook, for regular attendance, recitation of verses, etc., will be given out next Sunday, January 1st, at the special mass meeting of the school to be held at 2.30 p.m. and addressed by Rev. Archer Wallace, of Toronto.

The next Chatauqua concert, under the auspices of the Woman's Institute, will be held on Wednesday evening when Dr. Arthur D. Carpenter, will give one of his eloquent an inspiring discussions on some scientfc subject. As a lecturer Dr. Carpenter is spoken of in the highest terms.

On Christmas eve the rink was open for the first time this season and was well patronized. The boys have already begun work in putting theer open air hockey rink in shape for the winter's sport.

The 'Sunshine Class" of the Methodist S.S. presented their teacher, Mrs. Offa Williamson, with a box of fine stationery at the class session on Christmas Sunday afternoon as a token of their appreciation and affecton for her personally. and also their apreciation of her services as their teacher.

A vacation would be much more satisfactory if the old pocketbook could enjoy the rest also.—Pasadena Evening Post.

LIST OF NOMINATIONS FROM ALL PARTS OF THE DISTRICT

JOHN M'INTOSH RETIRES FROM MUNICIPAL POLITICS IN NORTH MONAGHAN—CONTESTS IN MANY OF THE MUNICIPALITIES.

After seven successive years as Reeve of North Monaghan, John McIntosh has retired leaving H. B. Rye, and F. E. Wilson to contest the reeveship in the coming municipal elections. The candidates for deputy-reeve are R. T. Lillico and Fred Rowen. The council was elected by acclamation at the nominations as follows: Robert Dobbin, J. S. Bell and John Barnes. Mr. McIntosh's decision to withdraw from the public township came as surprise to his many friends in Mongahan and Peterboro. He has been long in the service of his township, six years as tax collector and some twenty-five years in the Council, including the honor of having been Warden of the county.

The candidates for reeve are both well-known figures in the city and township. Harold B. Rye has previous experience both as councillor and reeve, and Fred Wilson the retiring deeputy-reeve is aspiring for the higher position.

Other Nominations

The following nominations in Peterboro and adjoining counties were held yesterday.

Town of Hastings

For Reeve—J H. Hess and Walter Fowlds.

For Councillors—A. E. Chapman, S. Hatherley, W. Montgomeery, E. Lynch, A. Brooks, M. J. Baker, A. Germain, W. Lynch, J. McCarthy, C. B. Plant, H. P. Lambert, L. Scriver, L. E. Kelly, J. Collins, A. Smith, J. McGrail, T. A. Coughlin, and W. E. Wilson.

Alwnick Township

For Reeve—Jammes Webb and A. Mouncey.

For Coucillors—W. Arnold T. Honey, H. Blodgett, C. Varcoe, B. Shearer, E. Timlin, J. Drope and R. McCracken.

Percy Township

For Reeve—C. H. Curtis, A. Atkinson, W. G. Poole and J. McCubbin.

For Councillors—P. Cooney, O Laver, T Downs, G. Fairman, W. Stevenson, W. H. Nelson, I Goodrich, W. Partridge, J. E. Cooney, and S. Gummer.

Asphodel Township

For Reeve—J. Scott and A. Humphries.

For Councillors—J. O'Keefe, C. Would, H. Thistlewaite, L. Beavis and T. Lynch.

Otonabee Township

For Reeve—Fred Eason elected by acclamation. Three others nominated, namely, E. Deyell, Morley Smithson and T. J. Johnson.

For Deputy Reeve—D. Lawrie, Allen Gillespie, W. Anderson and F. McIntyre.

For Coucilors—W. H Borland, W. Devlin, S. Bennett, S. Comrie. Three to be elected. J. C. Hope, T. Eason, D Cameron and W. Garnett were also nominated for councillors but withdrew.

DOURO TOWNSHIP.

Reeve—Martin Coughlin, elected by acclamation.

Councillors — Galvin Graham, William Quinlan, John Leahy and Arthur Maloney. All elected by acclamation.

DUMMER TOWNSHIP.

Reeve—John Darling and James Graystock.

Councillors—George Barr, E. Hamblin, Nathan Bell, G. Kirk, S. Myles, I. Hawthorne, J. J. Crowe and J. Drain.

SOUTH MONAGHAN.

Reeve—S. Robinson, proposed by James Wood and seconded by W. M. Rutherford; John Greer, proposed by S. Robinson and seconded by A. P. Roberts; J. White, proposed by A. Anderson and seconded by P. H. Fair; James McRoberts, proposed by John Greer and seconded by H. P. Barnes; A. Anderson, proposed by Bert Stinson and seconded by John Greer. Of this number, S. Robinson and A. Anderson remain in the field. One of the two remaining nominees may withdraw, in which case there will not be an election for Reeve.

Councillors—W. Wood, by A. Anderson and J. Porter; Wallace Morris by A. Anderson and J. S. Perrin; Howard Barnard, by H. W. Barnard and W. S. Rutherford; W. S. Rutherford, by H. W. Barnard and H. B. Barnard; James McRoberts, by H. B. Barnard and H. W. Barnard; A. Anderson, by J. White and P. H. Perron; T. Dawson, by S. Robinson and W. S. Rutherford; W. Bradshaw, by A. Anderson and J. Porter.

OMEMEE.

Reeve—W. D. Stinson, H. Lamb, T. J. Parsons.

Councillors — L. A. Southworth, Dr. Younie, Thos. Newman, R. Bradley (who resigned), R. Poust, T. F. Widdis, Jas. McGee, Fred. Evans.

School Trustees—Bert Sanderson, F. J. Mackie, W. McGee, Mrs. R. F. Scott, Mrs. F. Stillman, Mrs. D. Rea and Mrs. (Rev.) James.

EAST EMILY.

Reeve — Samuel Carew, Wm. Lowes, Isaac Fee, David Weir.

Councillors — Thos. McConnell, Thos. Rice, Martin Carroll, Jno. Ashmore, Will Herlihey and Thos. O'Neil.

ENNISMORE.

Reeve—Jno. Collins and Thos. Cavanagh.

Councillors—Will Killen, Ed. Sullivan, Wm. Harrington, Jas. Sullivan, Jas. Crough, Frank Young.

KEENE.

Reeve—F. A. Esson by acclamation.

Deputy-Reeve — Wm. Anderson, Alex. Gillespie, David Laurie, Fred McIntyre.

Councillors—Wm. Devlin, S. Comrie, F. Bennett, Wm. Borland, J. C. Hope, Donald Cameron T. A. Esson.

BETHANY.

Reeve—W. J. McMaster, Geo. McCartney, Wm. A. Corbett.

Deputy Reeve—Louis H. Staples, Jas. R. Shea.

Councillors— Edward Youngman, Wm. Whiteside, Samuel Stinson, Fred S. Gray, Karl D. Sisson, A. Ernest Bowens, Wm. J. Mulligan Christopher Cummiskey, Bert Richardson. McMaster, Bowens and Sisson have resigned.

A. H. Monk officiated as chairman of the nominations. All the old councillors gave a good account of their stewardship.

NORWOOD.

Reeve— Wm. Montgomery, Jno. Weir, W. A. Richardson. The latter dropped out.

Council—John Robb, J. R. McKeldie, John McLaughlin, Walter Bitton, Robert Tedford, Thos. Ridyard Charles Blake. Robert Tedford dropped out and Chas. Blake was not present so his acceptance of nomination is uncertain.

Hydro-Electric Commission— W. Wildman, J. E. Thompson, Thos. Birkell. One to be elected.

School Trustees—John Elliot, J. G. Keefer, B. T. Cuff, W. Cuthbertson, M. Minore. The latter says he will not qualify.

SMITH.

For Reeve—George Nichols.

Deputy-Reeve—Bert Middleton.

Councillors— Wm. Brown, Wm. Douglas, Geo. Simpson, Allan Mann, Jas. Jopling.

BURLEIGH AND ANSTRUTHER.

Reeve— Duncan Brown and Norman Lean.

Councillors—Geo. Matthews, Wm. Earnshaw, Bruce Reid, Wm. Tucker, Benjamin Coones, Everett Hales, Wellie Dunford.

HARVEY.

Reeve — Robt. Shaw and Archie Wilson.

Councillors — Wm. Thompson, Henry Parker, Thos. Flynn, Peter Graham, Fred Bennett, Wm. Spafford, Jas. Finley.

LAKEFIELD.

Reeve — J. C. Strickland, F. J. Moore (nominated twice), C. F. Tanner.

Councillors —T. W. B. Marling, W. G. Morrison, N. A. Moore, A. G. Crowe, Wm. Tedford, Geo. H. Spence, Jno. Charlton, A. E. Dawson, W. J. Little, Stephen Harrison, Robt. Duff.

For School Board—Dr. J. R. Fraser, (who resigned), Dr. F. J. Gibson, Mrs. W. M. Graham (nominated twice), Mrs. W. W. Leonard, E. J. Galvin. Of these three will be elected for a two-year term. Mr. C. F. Tanner, who has still a year to act, resigned, and to fill his place, Mr. D. B. Miller was nominated, who resigned and Mr. D. H. Charlton was elected by acclamation.

For the Hydro Commission—E. R. Tate and eGo. Charlton. The latter resigned.

Considerable discussion arose during the meeting, presided over by Mr. W. Sherin, clerk of the village. Different nominees spoke briefly. Mr. Strickland announced that he would stand again. He repeated the statement of the Monday previous regarding taxes, and his long fight in the County Council, and had secured a rebate on the good roads for Lakefield.

Mr. Dawson will stand again for the Council. He paid a special tribute to Reeve Strickland and to Councillor Marling, who had served so faithfully in and out of season.

Mr. Marling, who will stand again for Councillor, said that the stone crusher, which had been rented out under a guarantee for its safe keeping, had netted the sum of $280 for the village, and $90 had been received for the rent of the implement shed. He appreciated the open criticism, which v helpful in many cases, but urged that the people criticize openly and not behind backs. Work on the roads had been begun in certain new directions and Mr. Marling also spoke about oiling of the streets.

Mr. Morrison will stand again for the Council. He spoke of the Charitable committee, which had been a very economical one, as no money had been expended.

Mr. Spence was ill and unable to be present. Mr. F. J. Moore is uncertain whether he will stand for reeve. He has served in previous years, and it was owing to his efforts that the Dickson Company and the Cement Company and the Government wharf were secured for Lakefield ,and he was instrumental in securing the hydro for the village and also the new dam.

Mr. Tanner will stand for reeve. Dr. Fraser, who resigned after thirty years' service on the school board, finds that his increasing practice demands his individual attention.

MILLBROOK.

At a largely attended meeting on Monday, December 26th, beginning at 12 a.m., held in the Town Hall, Millbrook, the following were nominated for Reeve, Councillors and School Board for the village:

Reeve—W. T. Wood (re-elected by acclamation).

Councillors — P. Stinson, J. R. Eakins, T. J. Lang, G. W. Sayles, Harold Nattrass.

School Board—L. W. Smith, Geo. E. Burnham, J. A. Vance, Geo. Fowler, Chas. Thorndyke, D. Robison, H. Seabrooke, H. R. Armstrong.

CAVAN TOWNSHIP.

For Cavan Township, nominations beginning at 1 p.m.:

Reeve—James McCamus.

Deputy Reeve—H. Bland.

Councillors—Stewart Fallis, Geo. Hootan, R. J. McKnight, D. Robison, H. Elson.

The former Reeve, Mr. Harold Baptie, having resigned, Mr. McCamus and Mr. Bland were elected by acclamation.

Amongst those who addressed the meeting on Monday were Messrs. S. S. Staples, M.P.P.; A. J. Henderson, ex-Warden of the County, and Mr. J. N. McGill.

HOPE TOWNSHIP.

In Hope Township the nominations were the following:

Reeve—Montford Wilson, Joseph Dickinson.

Deputy-Reeve — Richard Beatty, Robert Harness, Shuter Haskell.

Councillors—Ed. Gardiner, Lewis Cann, Walter Crowhurst, William Horner, Samuel McMurtry, Dick Beatty.

Campbellford municipal nominations, held last night from 7.30 p.m. to 8.30 p.m. in the Opera House, Mr. J. F. McGregor, clerk, presiding. The hall was taxed to its capacity, showing the interest being taken in municipal affairs of the town. The nominations were as follows:

Mayor—Messrs. A. J. Meyers, G. A. Hay, J. M. Arnold, J. A. Irwin, A. H. McKeel.

Reeve —C. H. Davidson, S. J. Moore.

Deputy-Reeve—J. N. Stone, C. W. Palliser, J. R. Wilkinson, J. M. Arnold, W. J. Armstrong.

Council— John Horsman, Walter Wiggins, T. S. Baker, James Dorrie, W. J. Meiklejohn, R. S. Southworth, W. J. Stanbury J. A. Anderson R. J. Allan, Walter Henson, Matt. Mulhearn, G. A. Kingston, R. H. Cole.

Water and Light Commission—J. C. Birmingham, C. S. Gillespie, A. E. Wragg, W. S. Russell, W. Mulhearn, C. W. Smith.

School Board—J. C. Birmingham, J. A. Stewart, G. A. Kingston, D. W. Douglas.

Mayor Meyers reviewed the work of the retiring Council, showing the unemloyment situation when the council took office. To give work, sidewalk construction was proceeded with, even under adverse conditions; an up-to-date cement mixer had been purchased. Previous to the passing of sidewalk by-law, 25,000 sq. ft. of sidewalk laid at cost of $3,100, after Aug. 8th 13,000 sq. ft. at cost of $2,800. Mr. Caddy's claim for $5000 damages for injury to his child from fall on sidewalk was explained and council's settlement for $600. Mayor Meyers stated there is a surplus of $1,000, with uncollected taxes $4,200, and if elected for 1922 the tax rate woul dbe reduced. The W. and L. Commission have a surplus of $3,000. Reference was also made to the war memorial, which had been delayed until the citizens of town were more of one mind as to the form the war memorial should take.

Mr. A. E. Wragg, chairman of W. and L. Commission, declared he had carried out all his election promises of 1919. The financial statement had been published in the local paper and the commission had nothing to be ashamed of as the commission had worked in the best interests of the town.

G. A. Kingston, as chairman of the Board of Education, declared work of the Board to be most important and urged the necessity of a new High school and new equipment. Since the Separate school was established, 14 teachers reduced to 11. The congestion in Public school somewhat relieved, but yet crowded. Classes in manual training and domestic science were necessary. Cost of Public school $12,000 or $23 per child per year. High school inspector's report referred to.

Charles Davidson, chairman of Police Commission, declared police conditions satisfactory and council in all departments had done good work, and urged support as he was a candidate for Warden for 1922.

Councillor Palliser, chairman of Finance Department stated there was a surplus of $965 and uncollected taxes and predicted that the tax rate for 1922 would be less than this year. Mr. Palliser signified his intention of being a candidate for Deputy-Reeve for 1922 and asked for support.

Deputy Reeve Stone contradicted the current report of a deficit in the county of $200,000. Instead of this there is a surplus of $73,000. The road and bridge work was carried out carefully and economically. Mr. Stone stated he was a candidate for Deputy-Reeveship and asked for support.

Messrs. T. S. Baker, R. S. Southworth, J. R. Wilkinson, W. S. Wiggins (members of last year's council) declared themselves candidates for 1922. Mr. W. J. Meiklejohn was absent. Mr. J. A. Anderson and R. J. Allan declared that they would not be candidates for 1922. Mr. James Dorrie expressed his intention of being a candidate and asked for support.

Mr. A. H. McKeel did not commit himself as to whether he would be a candidate for the mayoralty or not, while J. M. Arnold stated he would not be a candidate for municipal honors. Mr. J. A. Irwin was absent as was also Mr. S. J. Moore.

Mr. W. S. Russell stated his intention of being a candidate for the W. and L. Commission for 1922. Messrs. C. W. Smith and J. C. Birmingham were absent.

SEYMOUR.

Reeve — Messrs. George Vanvolkenburg, T. L. Diamond and T. H. Rowe.

Deputy Reeve — Messrs. W. A. Wynn, John Ingram.

Councillors—Messrs. P. B. Nelson, Robt. Lisle, Harvey Donald; William Grills, Andrew Heagle, Geo. Anderson, John Scott, W. A. Brown, Thos. Fry, Andrew Milne, Ira Loucks.

The nominations for the various offices of the Township of Seymour were held in the Opera House, Campbellford, yesterday, between the hours of 12 o'clock noon to 1 o'clock p.m. Mr. G. A. Hay, clerk, occupied the chair. There was a large number of ratepayers present, showing the interest taken in municipal affairs. Reeve Vanvolkenburg briefly recalled the work of the Council for the past year, and stated he was again a candidate for 1922, and asked support. Mr. T. L. Diamond, who has served the township in various canacities most satisfactorily for a number of years, declared himself a candidate for the Reeveship, and, if elected, would, as in the past, serve the best interest of the ratepayers, and asked their support.

Mr. T. H. Rowe, after thanking his mover and seconder, stated he did not intend to be a candidate for 1922.

The members of the retiring Council, except Thos. Fry, signified their intention of being candidates for 1922. These were: H. Donald, William Grills. Messrs. Anderson and Heagle also declared they would be in the field and asked support. Messrs. Scott and Lisle were absent and Messrs. Ira Loucks, P. B. Nelson and Andrew Milne did not definitely commit themselves, but are possible candidates.

Thrift.

She was comely and a widow, and, moreover, she was Scotch. She mourned MacIntosh, her late husband, for eighteen months, and then from a crowd of suiters chose honest, homely MacIntyre for her second.

"I'm no guid enough for ye, dear!" he whispered. "What for did ye choose me oot o' sae mony?"

"Ah, well, ye see, your name's MacIntyre."

"Yes, but—" began the bewildered suitor.

"An' ye ken," finished the widow, "all my linen's marked 'MacI.'—that's why, Donald."

Reindeer Flour
The aristocrat among flours.
Peterboro Cereal Co.

CONVICT HID PACKING BOX

WAS SHOT BY ONE OF THE GUARDS FOLLOWING AN ATTEMPTED JAIL DELIVERY.

ALL RE-CAPTURED

AUBURN, N.Y., Dec. 27.—(Canadian Press). — Five convicts, recently found guilty of rioting in the yard of the Auburn Prison, failed in an attempt to escape on Christmas night through their efforts to carry away one of their number who had broken his leg in flight. This became known when prison officials announced one criminal had been slain.

Cutting their way out of the cells in the Auburn jail in which they had been confined during their trials for rioting, the convicts dropped into the outer yard, when one became crippled. The alarm was spread while he was being taken in a wheelbarrow across the yard, and some of his companions were searching for a ladder with which to scale the outer wall.

The cripple and two others were immediately caught, but the other two were not recantured until they were discovered hiding in a packing box in a private office. A bullet fired to frighten killed one who was crouching in the bottom of the box.

The quintet, all of whom came from Buffalo, had been serving long terms for manslaughter and highway robbery. Clement Pacyna was the convict slain, and those who had planned to escape with him were John Wydro, Alexander Y. Kalimowski Walter Gahdik, and Frank Lubicki.

BULLION SALVAGED.

$28,000,000 Worth Taken From Liner Laurentic.

LONDON, Dec. 19.—(Associated Press.)—Nearly $28,000,000 worth of bullion has been recovered from the liner Laurentic, which was sunk in January 1917, off the north coast of Ireland, by a German submarine.

Operations have been suspended for the winter, but they will be resumed again in the spring when an effort will be made to recover the remaining $10,000,000 to $15,000,000 worth of bullion which is said to be still at the bottom of the sea.

Great difficulties have been encountered by the salvage crew, for after three years pounding by the Atlantic swells the liner has been transformed into a heap of twisted debris. Her decks, which settled down on the sea bottom cover an area of several hundreds of feet. The wreck was practically covered with gravel and silt, as it is in a position in which it received the full force of the Atlantic gales.

This obstruction had to be removed, as far as possible, by powerful pumps placed in a position by the divers, as the gold was at the bottom of the huge mass of wreckage.

CALLED UPON BENEFACTOR

EUGENE DEBS, SOCIALIST LEADER RELEASED BY PRES. HARDING WILL CONTINUE WORK.

THE CONDITIONS

WASHINGTON, December 27 — Canadian Press. — Eugene V. Debs, the Socialist leader whose ten year prison sentence for violation of the United States Espionage Act, was commuted on Christmas Day, came here direct from the Atlanta federal penitentiary and called upon President Harding and Attorney General Daugherty.

Mr. Daugherty said that Debs came of his own volition, and while Debs declared his visit to Washington was at the "request" of the Attorney General, and that he was given a railway ticket to the capital by the warden of the penitentiary, without choice of destination, although he had planned to go immediately to his home at Terre Haute, Ind.

After his conference with Debs, the Attorney General declared in a statement that there were unusual conditions attached to the commutation of the Socialist leader's sentence, that no advice was offered to Debs, nor was any requested, and he hoped Debs would direct his talents to a useful purpoe.

No statement was made at the White House after the conference there, but upon reaching his hotel, Debs broke the silence he had maintained from the moment of quitting the penitentiary, and declared that he would devote his time to the freedom of all prisoners. He added that he had discussed his opinions with President Harding in order that there might be no misunderstanding as to his principles and ideals.

He first planned to leave Washington as soon as his calls had been paid but last night it was decided to remain over until to-night to confer with friends. One of his first visitors after his return from the White House, was Sampel Gompers, President of the American Federation of Labor, who declared that the work for freedom "in behalf of political prisoners," would go on

---

QUALITY AUTO PAINTING

We have secured M. W. H. Storey of Brockville, to take charge of our Paint Shop. Mr. Storey has a thorough experience in carriage and auto painting, having served many years as foreman painter with the Canada Carriage Co., and we can guarantee the quality of his work.

Let us give you a price on your job. FitzGerald & Co. 52d24

PROBABILITIES.

Moderate to fresh westerly winds, local snow flurries, but mostly fair, somewhat lower temperature tonight.

Evening Examiner

PHONES—Editorial, 1601. Business Office, 1600. Private Branch Exchange to all Departments.

The Examiner is a Member of the Audit Bureau of Circulation.

The Daily Examiner, published every lawful evening. The Peterborough Examiner, Limited. Office, 415 George Street.
The Weekly Examiner, published Thursday morning.
The Subscription Price of The Daily Examiner is $6.00 per year; that of The Weekly Examiner is $1.50.

U. S. REPRESENTATIVES.

Special U. S. Representatives — W. H. Stockwell, 620 People's Gas Building, Chicago, Ill.
New York—Chas. F. Miller, 225 Fifth Avenue.

Advertising Rates on Application.
R. M. GLOVER, Managing Director.

TUESDAY, DECEMBER 27, 1921.

THE SUB SHOULD GO.

Great Britain's attempt to eliminate the submarine as a factor in naval warfare will probably not succeed, for apparently none of the other important nations represented at the Washington conference are willing to go as far as Britain has offered to go in this direction. The slaughter of neutrals, or women and children, of wounded soldiers on hospital ships by submarines during the great war has faded out of recollection so far as the majority of the Powers are concerned. They are willing for the advantages offered by the sneaky under-sea vessel to condone the cowardly murders that must necessarily follow the use of submarines in warfare. The submarine is not a fair fighter; its work is necessarily treacherous and tricky. The battleship that goes into action with her crew exposed to the fire of the enemy's guns is a picture that thrills, but the assassin that steals up on a defenceless hospital ship or unprotected passenger steamer, and with a shot from the dark, murders men, women and children, is a pirate that should be ruthlessly hunted down. But, apparently, not many of the so-called Christian countries agree with that opinion, and the submarine will continue to kill from behind cover, although some concessions may be made in the matter of numbers.

A FULL BILL-OF-FARE.

Peterborough will have a full municipal bill-of-fare when its annual duty at the polling booths is undertaken on New Year's Day. There are no acclamations to record, for sufficient candidates qualified in each division to ensure a contest. Messrs. J. J. Turner and W. H. Taylor will battle for the Mayoralty; the unusual spectacle of three ex-mayors fighting for one position is furnished in the struggle for the vacant position on the Utilities Commission, with W. H. Bradburn, G. H. Duncan and A. A. McIntyre as participants, and six candidates are in the field for the five positions on the Board of Education, Mrs. Kate Morris and J. W. Worth, Dr. Frank Neal and E. G. Patterson being the former members seeking re-election, while E. B. Fowler and Jos. Wearing are new aspirants for service on the Boarl.

On Friday there were twenty-four nominations for the Council. When the time for filing qualifications had expired on Saturday night at 9 o'clock the two dozen had dwindled down to eleven, of whom only R. N. Jones and Nagle Phelan were members of the Council this year. Of the new candidates, D. H Kerneghan and Malcolm McIntyre have had previous experience, while the others are well known citizens, even if their names have not been associated with municipal politics before. There should be a very pretty race for every position, and the fact that there is to be a battle for the Mayoralty, Utilities Commission, Board of Education and City Council should ensure the polling of a larger proportion of the vote than has been the case for some years.

BABIES VS. HOGS?

There are times when one wonders whether the people of Ontario regard the production of live stock as of more importance than the protection of human lives. Huge expenditures are unhesitatingly expended by the Government in protecting cattle and swine against disease, which is good business, but the fight to save the men, women and children is left largely to the generosity of the public. Even worse than that: We insist upon precautions in the case of animals that are disregarded compeltely in the case of children.

Not long ago the people of Peterboro were called upon to contribute to a fund being raised throughout the province to rebuild the Sanitarium at Gravenhurst for the accommodation of tubercular patients. The main object of such an institution is not the prevention of tuberculosis, but rather to attempt to cure it.

On January 1 1922, there will go into force in Ontario what is known as the Dairy Standards Act which provides among other things that all cheese factories in Ontario must pasteurize the whey before it is returned to the farmer for feed for hogs. The object of course is to stamp out tuberculosis among the hogs of Ontario, for it is a recognized fact that when hogs are shipped to the market consideration is taken of the fact that a percentage of all Ontario hogs are suffering from tuberculosis, and are therefore unfit for food.

We protect the hog against tuberculosis but while we build hospitals to take care of the human beings who contract that dread disease we continue to feed them raw milk and its products.

It looks as if we were going to save the hogs and kill the babies.

THE ECONOMICAL ASPIRANT.

The candidate for municipal honours who declares that his platform is economy in civic affairs, has chosen a popular appeal, but unless he is more specific in his claim for support, is not likely to catch the thinking elector with such a broad and rather meaningless declaration of policy. People are complaining of burdensome taxes, and they often lose sight of the fact that a very large proportion of the civic expenditure is not under the control of the city council, although that body has to see that the revenue is found. And of the controllable portion of the expenditure there is a surprisingly long list of items which the new aldermen will find it hard to eliminate or to reduce. Sincere as may be his desire for economy. All kinds of requisitions for grants and special appropriations come up in the course of the year, invariably backed by a strong demand which the council finds it difficult to withstand. The fact that included in most of the deputations which come along looking for civic support are invariably those who complain the most about municipal extravagance, is an interesting if not a helpful feature of the situation. It is easy to shout for economy when out of office just as it is difficult to practise it when in office. No organization ever protested more loudly or more vigorously about reckless expenditures than the United Farmers; yet when they were called upon to form a government in Ontario, they found that preaching and practising were two quite different things, for they succeeded in piling up a total expenditure that was a record for the province. Economy in municipal, Provincial and Federal administration is as necessary and desirable as it is amongst individual citizens but the candidate whose only plea for support is that he believes in economy and does not advance any line of how he proposes to put it into effect, is asking the electorate to take a whole lot for granted.

THE CHRISTMAS GOSPEL.

It comes in the song of angels to peasants watching their sheep upon the moor: "I bring you tidings of great joy, for there is born to you this day a Savrour." He is not a hero; He is a Saviour. This is the glittering halo which the poetic faith of the first community set upon the head of Jesus.

In the centuries of silence after the great prophets, the Messianic hope had become faint, and the line of David had sunk low. The faithful indeed cherished the early hopes and the pious hid in their hearts the early prophesies. They waited for the consummation of history and the exaltation of Israel—and not of Israel only, for somewhere Isaiah wrote:

"He shall cause the law to go forth
to the nations,
He shall not cry aloud nor lift up
his voice,
Nor cause it to be heard in the
street.
The bruised reed shall He not break,
And the glimmering flax shall He
not quench;
He shall send forth law according
to truth.
He shall not fail nor become weary,
Until He shall have established justice in the earth,
And distant nations shall wait for
His law."

The current thought of Israel about the time of Jesus found expression in two remarkable men—Hillel and Philo, one the glory of Jerusalem, the other the ornament of Adexandria. Hillel was a chief Pharisee, noted for the gentleness of his spirit, for the purity of his life, and for the way in which he cherished the large hope of hs people. Philo, who became the foremost interpreter of the Greek spirit, also spiritualized the Messianic hope of the nation.

The leaders were more materialistic. There was a yoke of oppression wating to be removed; a hungry people waiting to be fed; a throne waiting for an occupant. The miseries of the time pressed heavily upon the people and there was a pervasive and deep-seated political fanaticism ready to burst into flame. There was an eager unrest and longing for speedy deliverance—for the plower to draw near to the reaper, and the treader of the grapes to the sower of the seed. The people longed to rebuild their waste cities and to live in them; to plant their vineyards and drink their wine; to make gardens and eat their fruit. They were impatient to throw off a hated political tyranny.

The Christmas Child was strangely indifferent to the leaven of political and industrial unrest. He used the atmosphere of expectation, and persistently attempted to change the aimof expectation. He would give it a new and nobler interpretation and direct it toward larger and nobler ends. He never lingered upon the surface, never dealt with the external and accidental details, but with steadfast aim, penetrated to the heart of the matter. He attempted to interject into their hopes a new spirit, giving them a moral and spiritual interpretaton which was the only fulfilment possible. Into the mass of hate and selfishness he would interject the leaven of love and service, to guide our feet into the way of peace.

This is emphatically the Christmas Gospel—to guide our feet into the way of peace. When He came into the world, peace was bequeathed. The song of the angels heard in the year one by the shepherds watching their sheep upon the moor, coupled peace with good-will—peace to men of good-will. The words yet belong more to prophecy than to history. The generations have walked down the intervening years hoping for peace and waging war; talking peace and practicing strife; doing everything for peace but the one essential thing, that is, becoming men of goodwill. The Master claimed to know things as they are. He bases his claim to knowledge on his relation with God. "He that sent me is true, and the things that I heard from Him, these speak unto the world." It is just possible that He has revealed the only avenue by which men can accomplish universal peace. At any rate the leaven which He interjected into the world's hate and strife grew in catacombs and slums—the hope first born in a manger, and men will never willingly let it die.

Macaulay points out that on a house near Durham there is a Latin inscription to the effect that it was built "in the year 1697 of the peace of the Gospel, and in the first year of the peace of Ryswick." The treaty is almost forgotten now. It proved an idle basis for peace. Only the peace of the Gospel abides.—Montreal Star.

EDITORIAL NOTES.

"The cold gray dawn of the morning after."

With Christmas over the making of New Years resolutions will begin. The breaking period will begin next week.

If only because the sporting organizations and the citizens generally who are interested in athletics should be sure of having their views and objects accurately represented, Ald. Nagle Phelan should be given another term on the City Council.

Nany a head of a family, gazing at the dismembered wreck of what was once a noble turkey, must be wishing to-day that he had bought a quarter of beef with the money.

Of the twenty-two candidates in the municipal sweepstakes, thirteen of them have served in some civic capacity or other before. Only nine are new to municipal service.

FINED $2,520 DOLLARS FOR MAKING LIQUOR

OSHAWA, Dec. 24.—Two thousand five hundred dollars was the fine imposed on Walter Kozowski here for operating an illicit still and selling liquor. Kozowski is a Pole and pleaded that, being out of work, he had resorted to making and selling liquor to support his family.

Wise and Otherwise

An ounce of contention calls for a pound of cure.

The greatest enemy of good isn't evil, but neutrality.

As a rule, the "ex" in expenses stands for extravagance.

The French under arms inspire less awe than the French overhead.

Landis makes it clear that Ruth isn't the only one who can soak 'em.

The speed cops always feel greatly encouraged when the judge says "Fine."

Fortunately, when the amateur hunter fires at a rabbit the shot seldom penetrates his companion above the knee.

Schwab advises us to smile. It shouldn't be difficult, with Schwab's income.

Another thing the Senate needs is a bumper to safeguard Tom Watson's feelings.

The health of Charles W. Morse seems to get worse every time he takes something.

In the old days, the home-coming ships would make port. Now they merely bring it in.

You can't fix a ruined reputation, but you can fix the jury, and that seems to work about as well.

When the modern girl says she hasn't anything fit to wear to church, she doesn"t mean what the old-fashioned girl did.

Education has done wonders for the world. Back in Bible times there was only one ass able to talk.

The expert witness may leave other points in doubt, but he always makes it clear on which side his bread is buttered.

The Pacific question appears to have settled down to a choice between foreign entanglements and barbed-wire entanglements.

A reformer says we need stronger convitcions. We do. We need 'em so strong that the higher courts can't brush 'em aside.

Who's Who may serve a useful purpose, but in these troubled times our real need is a comprehensive symposium of What's What.

The world is safe for democracy, but if you are making ten thousand a year you are still free to talk about the "common" people.

LITERARY GEMS

LITERARY GEMS.

"Go break to the needy sweet charity's bread,
For giving is living," the angel said;
"And must I be giving again and again?"
My peevish and pitiless answer rang,
"Oh, no," said the angel, piercing me through,
"Just give 'till the Master stops giving to you."

MAYORALTY ELECTION IN KINGSTON CITY

KINGSTON, Dec. 24.—(Canadian Press).—Ald. S. S. Corbett and Ald. J. W. Litton will be Mayoralty candidates in Kingston, both being nominated yesterday. R. F. Elliott and R. Easton Burns, retiring members of the civic Utilities Commission, were re-elected by acclamation.

ECZEMA You are not experimenting when you use Dr. Chase's Ointment for Eczema and Skin Irritations. It relieves at once and gradually heals the skin. Sample box Dr. Chase's Ointment free if you mention this paper and send 2c. stamp for postage. 60c. a box; all dealers or Edmanson, Bates & Co Limited, Toronto.

HAPPENINGS IN BETHANY

BETHANY, Dec. 27.—The Public School which closed for the Christmas vacation held their annual Christmas concert on Thursday afternoon. The School was prettily decorated with evergreens and the concert was given entirely by the children, which showed the excellent training of the teachers, Miss E. Irwin and Miss G. Deweell. Rv. J. E. Beckel was chairman. Quite a number of parents and friends of the children were present to enjoy the entertainment which closed with the National Anthem.

The annual Christmas tree and concert of the Yelverton Sunday School was held on Thursday evening. A splendid program of choruses, songs, recitations and dialogues were given by members of the school, also a dialogue entited "Jake Hayseed in the City" by several of the Bethany young people. Mr. Richard Wright, superintendent of the Sunday School was chairman for the evening.

Miss Laura Morton of Toronto is home to spend the Christmas vacation with her parents Mr. and Mrs Johnston Morton.

Mrs. (Rev.) J.E. Beckel and children left Friday morning to spend the Christmas season with friends at Oshawa.

Miss Verna Belle Lee and Miss Kathleen McCartney pupils at the Peterboro business College are home with their respective parents for the Christmas vacation.

Mis Hannah Staples of Toronto is home for the vacation.

Rev. J. E. Beckel spent Friday on the Fleetwood appointment calling on the church members. He also attended the annual Christmas concert in connection with the Methodist Sunday School in the evening.

Miss Ruth Hamilton of the L.C.I. Lindsay, is home with her parents Dr. and Mrs. Hamilton for the holiday.

SCHOOL REPORTS

School report for S. S. No. 8. Smith township, names in order of merit:

IV—Gertie Bullock, Mildred Dever, Bessie Wilson, Ethel Wilson, Rex Wilson, Ettie Bullock Darcy Wilson, Hector Roinson Lucy Heard.

Sr. III—Leo Galvin Edith Hockaday, Roydan Harvey, Russell Hockaday, Edna Freeburn, Donald Charlton, Eddie Young.

Jr. III— Mary Buchanan, Olive MacNaughton Donald MacNaughton, Manley Godfrey, Alfred Davis, Alex. Freeburn, Leslie Thomas.

Jr. II — Helen Coones, Claire Brooks, Arthur Cummings, Gerald Tedford, Ralph Charlton, Herbert Ayotte, Jack Young.

1st—Daisy Wilson, May Cummings, Angus Godfrey, Nelson Godfrey, Muriel Harvey.

Primer—Clifford Northey Thelma Dugan, Doug MacNaughton, David Farrow, Max Cummings, Agnes Ayotte, Harry MacNaughton, Lois MacNaughton Maurice O'Brien, Charlie Young.

Perfect attendance for term—Gertie and Ettie Bulloc.

Number on roll—49. Average—35.
ELMER R. FROST, Teacher.

Lady—"Aren't you ashamed to beg? You are so ragged that I am ashamed of you myself?"
Hobo— "Yes, it is a reflection on the generosity of the neighborhood, mum."
—The American Legion Weekly

Our New Year Resolution

"WELCOME, 1922! We are pledged to one New Year resolve for the coming year—to use Long Distance more for both business and social purposes!

"As a business man, my books show I didn't use it enough in 1921. Those who used it more came out better — and I'll tell you why:—

"Service is the bed-rock of business to-day —and service is personal. There is no way in which so much personal service can be rendered to so many people, as by Long Distance.

"The consumer and dealer look on advertising and Long Distance as the source of news of new styles and new prices. Long Distance ended the isolation of small towns. It enables them to keep the rapidly-growing small-town trade at home.

"The Smiths and Browns and Robinsons whose shopping trips to town were formerly planned weeks ahead, now buy advertised goods by Long Distance.

"It enables us to go after sales direct. A letter is a good peddler or order-taker, but it rarely makes a sale. Only salesmen make sales, and they can make lots of them by Long Distance.

"So bring us good luck and prosperity, 1922, and with raised hands we pledge ourselves to use Long Distance more."

As you watch the Old Year out and the New Year in, why not greet distant friends by Long Distance? The night rate on Station-to-Station calls is very low.

THE BELL TELEPHONE COMPANY
OF CANADA

Every Bell Telephone *is a Long Distance Station*

"The National Smoke"
WILSON'S
BACHELOR
Still the Most for the Money
10c.
ANDREW WILSON & CO TORONTO AND MONTREAL

PRISONERS LIBERATED FROM THE PENITENTIARY

Twelve Given their Parole and Will Reach Home for Christmas.

Twelve prisoners were liberated from the Portsmouth penitentiary on Wednesday morning on parole.

This is regarded in a sense as a Christmas box, the applications having accumulated and action rushed through in time for the men to reach their homes before Christmas day.

This is not uncommon and there may be another batch liberated before the end of the week.

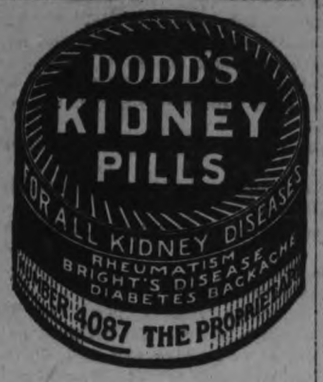

10—ONLY—10

Blue Bird ELECTRIC WASHING MACHINE

For the holiday season I will sell 10 only Blue Bird Electric Washing Machines for the small sum of

$5.00 DOWN

Balance on easy payments, without interest.

This offer is to 10 members only, and positively ends on Saturday, Dec. 31st.

BLUE BIRD ELECTRIC WASHING MACHINE CLUB

J. McLAREN

200 ANTRIM ST. Phone 1887j

Free Demonstration with every Machine.

THE CAPITAL

ALE
STOUT
LAGER
2¼ Per Cent.

Brewed in the Old Way.

We Guarantee the Purity and the Quality of our Product.

The Capital Brewing Co., Ottawa, Ont.

These Goods are Sold by ALL the Licensed Hotels in Peterborough.

Private Families may leave their Orders for Not Less Than One Case (2 Dozen Bottles) with Ernest Withern, 350-352 Water Street (opposite Market Square).

SHOE REPAIRING!

First-class work guaranteed.
Machine finish like new.
"Cat's Paw" Rubber Heels, (ladies') 40c.
W. G. WRIGHT
324 Downie St. Prompt Service

Experience Counts in Plumbing

It's expensive to experiment with plumbers who cannot give you satisfactory results the first time. Come here first and avoid paying for unsatisfactory work.

We are expert in our line, having had a lifetime experience, and can take care of all your Pipe Troubles, Kitchen Drains, Bath-room Connections, etc., at the lowest possible cost.

We do all our own work, and don't send boys to your job.

ARCHIBALD & RICHMOND

Sanitary Plumbers and Heatere

389 Water St. Phone 1149J

CHINA PAINTING

Mrs. Langley McCarthy

TEACHES BISCOFF'S NEW AND BEAUTIFUL WORK IN CHINA PAINTING.

SUCCESSFUL CONCERT IN SCEOOL NO. 1, DOURO

CHILDREN DID THEMSELVES CREDIT IN EXCELLENT PROGRAMME.

The concert in School Section No. 1, Douro, on December 22, was a grand success in every way. The children were well drilled and went through their portion in a manner that was a credit to themselves, but more especially so to their teacher, Miss M. Lynch, who has been training them for a couple of weeks. The Christmas tree was prettily decorated, the credit for which went to the Misses Lynch (teacher), Rose Fitzgerald, Annie Whibbs, Irene Fitzgerald, Maggie Fitzgerald, Alice Devlin and Angie Fitzgerald.

Mr. Arthur Carveth made an excellent chairman for the programme, which consisted of the following numbers:

Chairman's address—Arthur Carveth.

Recitation, "Christmas Greetings"—Mary R. Cavanagh.

Chorus, "O Canada," by all taking part.

Dialogue, "Day After Chrismas," by children.

Duet—Lillian O'Brien and Mary R. Cavanagh.

Recitation, "A Timely Pointer," Loretta Cavanagh.

Chorus, "Santa Claus Lives Far Away," by School.

Dialogue, "Courtship Under Difficulties," by Harry Fitzgerald, James O'Brien and Annie Whibbs.

Solo by Clarence Carey.

Recitation, "Dot's Letter," Mabel McIntyre.

Drill, Christmas Greetings, fourteen girls.

Dialogue, "The First Shave," by children.

Solo—Arthur Carveth.

Recitation, "A Letter to Santa," Laurie McIntyre.

Chorus, "Christmas Bells," School children.

Dialogue, "Census Taken," Emmit Fitzgerald, Irene Fitzgerald, Alice Devlin, Jimmy Collins.

Solo—Clarence Carey.

Recitation, "A Wonderful Man," Bernard Collins.

Recitation, "When I'm a Man," Clare O'Brien.

Dialogue, "Helping Santa Claus."

Solo—Thomas Petrie.

Drill, "Good-Night," 8 girls.

Dialogue, "Marriage Under Difficulties," Wm. O'Leary, Augustine Whibbs, Margaret Fitzgerald, and Leo Fitzgerald.

Recitation—Miss Pearl Petrie.

Chorus, "Jolly Old Fellow," Miss Pearl Petrie.

Coming of Santa Claus.

God Save the King.

While the above was well rendered throughout, Irene Fitzgerald, Annie Whibbs, Margaret Fitzgerald and Alice Devlin were worthy of special mention.

DOWNEYVILLE CORRESPONDENCE

DOWNEYVILLE, Dec. 27.—The hall was filled Friday evening when the three schools and the High school held their annual Christmas concert. It was a splendid concert and it was indeed a credit to both pupils and teachers Everybody was delighted and enjoyed the evening. At the close of the program a beautiful Christmas tree laden wth presents for both teachers and pupils was erected. Santa Claus appeared and distributed the presents.

Programme

Opening Chorus, by pupils of the three schools.

Reading, by Thos. Downey, S.S. No. 4.

Club Swinging, by Stasia Winn Marguerite Fitzpatrick, Della O'Neill, Fred Herlihey and Michael Backwell of S.S. No. 6.

Mathematical problem, by Dan Carroll S.S. No. 4.

Highland Dance, by Misses Mary Winn and Mary McGuire, S.S. No. 12.

Recitation, by Fred Herilhey, S. S. No. 6.

Song, Santa Claus, by Della O'Neill, S.S. No. 6.

Sleigh Bell Dance, by High School Girls.

Recitation, by Carl Collins S. S. No. 6.

Song, The Lilac Tree, by Regina Costello S. S. No. 4.

French Song, O' Canada, by High School Pupils.

Dialogue, Santa Claus, by J. Tracey, Mary Winn, Leona Scully Evelyn Scully and L. Duffy, S.S. No. 12.

Recitation, by Camilla O'Neill, S.S. No. 6.

Recitation, "The Dishwashed", by Mary Wimm S.S. No. 12.

Dialogue by pupils of S.S. No. 6.

Recitation, by Fergus Hoolihan, S.S. No. 4.

Hoop Drill by High School girls.

Comic, What I want from Santa, by Marguerite Fitzpatrick and Jos. Winn, S.S. No. 6.

Recitation, by Evelyn Duffy, S. S. No. 12.

Dialogue, The Day After Christmas, by Paul O'Neill, Stasia Winn and Michael Blackwell S.S. No. 6.

Step Dance, by Carmelita Crowley, S. S. No. 4.

Speech Comic, by John Scully, S.S. No. 4

Dialogue, Cure for Neuralgia, by Mary Winn, Evelyn Scully, Leona Scully, J Tracey and L. Duffy, S. S. No. 12

What Santa Brought, by J. Tracey, Evelyn Duffy, Mary McGuire and E. Tracey S.S. No. 12

Speech, by Earl Morrissey, S.S. No. 4.

Dialogue by pupils of S.S. No. 12.

Closing Chorus, by Three Schools and High Schools.

Dramatic Club

The Downeyville Dramatic Club putting on a play in the hall Tuesday evening entitled, "The Dust of the Earth." If the weather is favorable a large crowd will be present.

On next Friday evening The Catholic Womans League are holding a social in the hall. Lunch will be served by the ladies of the League.

KING'S WHARF

Messrs. Weldrick and Young Oil prospectors of Rochester N.Y. have returned home.

The Misses Irene, Madeline and Florence Winn of Peterboro' are spending the Christmas holidays with their parents Mr. and Mrs. John Winn

Miss Loretto Fitzpatrick of Chepseorow is spending her holidays here.

We are glad to hear Miss Kathlen Twomey is able to be around again after her serious illness in St. Josephs Hospital Peterboro.

Dr. Garnet Perdue of Toronto is spending the holiday at his home here.

Miss Viola Herlihey of Lindsay is spending Chrstmas with her parents Mr. and Mrs. Neil Herlihey.

Mss Stella Foley is spending the Christmas holidays with her parents at Keene.

Miss Mary Flood of Toronto is spending the holiday with her sister Mr. Jos. Guiry.

Mr. and Mrs. Thos. Perdue of Lindsay spent Christmas the guest of Mr. and Mrs. Peter Perdue.

Mrs. Thos. Twomey has returned home from Peteboro where she has been visiting.

Miss Gertrude O'Neill of Bancroft is spending Christmas the guest of her parents Mr. and Mrs. Wm. O'Neill.

Mrs. Jos. O'Neill has returned home after spending a few days the guest of friends in Lindsay.

Mr. and Mrs. John Guiry spent Sunday the guest of Mr. and Mrs. J. C. O'Leary.

Miss Lila Crowley is the guest of her sister, Mrs. Jos. O'Neil.

The many friends of Mrs. Wm. O'Neill regret to learn of her illness and all hope for a speedy recovery.

Mrs. Jos. Guiry and Mrs. Patrick Perdue spent Tuesday in Lindsay.

Mr. and Mrs. Jos. Gooslan and family spent Christmas the guest of Mr. and Mrs. Patrick Herlihey.

Miss Mary Begley of Douro is holidaying at her home here.

Miss Mary Twomey of Warkworth is spending the holidays with her parents Mr. and Mrs. Twomey.

"Why don't you advertise?"

Town Storekeeper—"No siree, I did once and it nearly ruined me."

"How's that?"

"Why, people came in and bought durned near all the stuff I had."

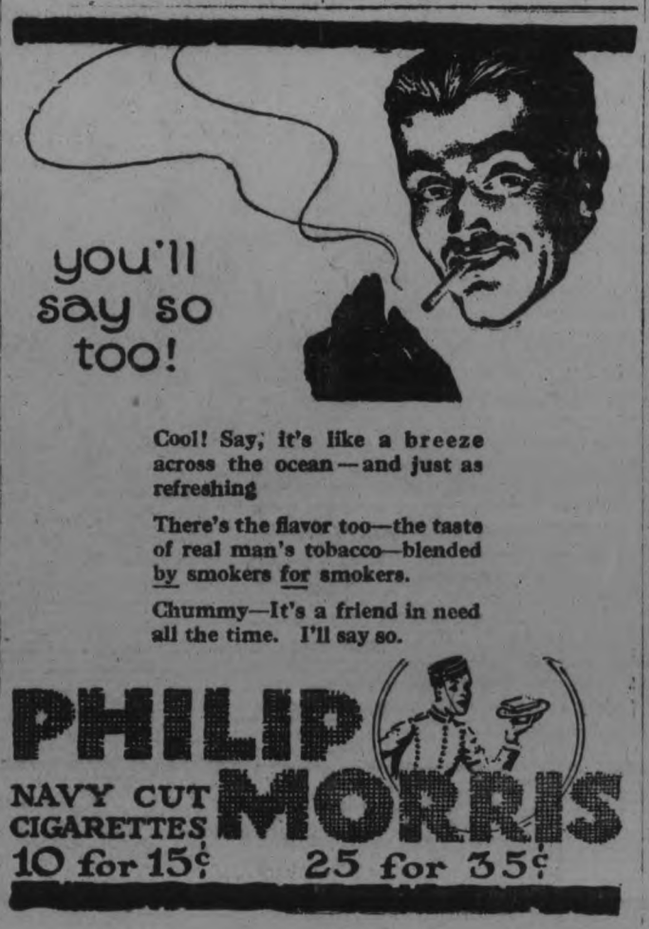

Cool! Say, it's like a breeze across the ocean—and just as refreshing

There's the flavor too—the taste of real man's tobacco—blended by smokers for smokers.

Chummy—It's a friend in need all the time. I'll say so.

PHILIP MORRIS

NAVY CUT CIGARETTES

10 for 15¢ 25 for 35¢

A Full Flavored Blend of Supreme Quality.

Sold in ¼ lb., 1 lb. and 2½ lb. pkgs.

CHASE & SANBORN, Montreal.

SCHOOL CONCERT AT YOUNG'S POINT WAS HUGE SUCCESS

TASTY CHRISTMAS DECORATIONS, A RESPONSIVE AUDIENCE AND EXCELLENT CANTATA.

YOUNG'S POINT, Dec. 27.—An excellent concert rendered by the scholars brought to a close the fall term of S. S. No. 8, Smith.

The pretty and tastily decorated school room was comfortably filled by an appreciative audience at eight o'clock when the programme commenced by the singing of God Save the King.

Mr. Frost, schoolmaster, explained that there was to be "no chairman," and various items would be given without any pauses between them. This was a feature that added to the pleasure of the evening, and was, moreover, justified by the length of the programme, as given below.

From the commencement of the opening chorus, sung in a bright and brisk manner to the last item, there was not a dull moment, and for two hours and forty minutes, with but a ten minutes' interval while the platform was prepared for the cantata, the audience was entertained with song and story.

Before the singing of "The Maple Leaf," Rev. J. L. Hughes mounted the platform and asked the audience to join in a hearty vote of thanks, to Mr. Frost, the scholars and Miss Hilda Wilson, pianist, for the excellent concert they had provided. For the course of his remarks the Rev. Hughes pointed out that an entertainment such as they had enjoyed must have entailed upon the teacher much hard work and patience and upon the scholars hard work and keen interest. In undertaking such a work Mr. Frost was making for the higher education of the children, for education did not merely consist in learning those subjects commonly spoken of as the "Three R's". Education must train the child to take its place and play its part in later life as a useful member of the community in which it will live, and in this respect music and elocution must occupy an important place. By holding such concerts as just closed, a child is often discovered to possess the talent to amuse and entertain others, which talent otherwise would probably lie hidden and unused, and it is a good thing to be able to give joy and pleasure to others by using the talents we possess.

Mr. Hughes then asked for a hearty expression of thanks, which the audience willingly gave.

Mr. Frost briefly replied and thanked all who had helped him in this work.

Santa Claus then arrived and distributed gifts from the well laden Christmas tree among the kiddies.

The Programme.

Following is the programme for the evening: Chorus, Bring Back Those Wonderful Days; recitation, Daisy Wilson; address of welcome, Leo Galvin; duet, Max Cummings and Daisy Wilson; reading, "Two Sides of the Garden Hedge," Mary Buchanan; recitation, Thelma Duggan; quartette, "Let's Jog Along," Rex, Ethel and Bessie Wilson and Donald McNaughton; recitation, Editn Hockaday; motion song, girls; recitation, Roydan Harvey; solo, "When Shall We Meet Again," Dorothy Wilson; recitation, Gertie Bullock; duet, "Come to the Fair," Rev. J. L. Hughes and Mrs. Hughes; recitation, Mary Buchanan; drill, the Little Cooks; trio, Rev. Mr. and Mrs. Hughes and Dorothy Wilson; chorus, "Christmas Bells"; quartette, Wesley Cummings, Donald McNaughton, Len and Rex Wilson; drill, Holly Wreaths; monologue, Ethel Wilson; pantomime, Dorothy Wilson and Mary Buchanan cantata, "The Making of Canada's Flag"; recitation, Bessie Wilson; pantomime, "Tenting To-night," five boys; duet, Ethel and Bessie Wilson; chorus, "Keep on Smiling"; recitation, Darcy Wilson; Maple Leaf Forever.

The cast of "The Making of Canada's Flag" was as follows: Britannia, Dorothy Wilson; Ireland, Ethel Widson; England, Mary Buchanan; Canada, Mildren Dever; Scotlang, Bessie Wilson; Spirit of Long Ago, Gertie Bullock; Laura Secord, Lucy Heard; Boys of '66, Wesley Cummings and Rex Wilson; South African Vets, Hector Robinson and land, Bessie Wilson; Spirit of Long son and Douglas McNaughton; Boys in Khaki, Russell Hockaday, Donald McNaughton, Leo Galvin, Manley Godfrey.

The characters were taken by each individual in excellent manner and the costumes displayed were splendid.

"He stepped adown the cloudy stair
Out of the Golden glow,
And came to seek a lodging bare,
In Bethlehem below.

The doors were shut, the windows barred
Against His Mother's plea:
A stable-cavern, cold and hard,
His mean abode must be."

Produce Markets

Grains—Manitoba and fall wheat, $1.00; barley, 55c; oats, [illegible]; buckwheat, 60c; flour, half bbl., $4.30 pastry flour, 24 lb. bag, 89c.

Vegetables—Turnips, peck, 20c; potatoes, wholesale bag $1.50; potatoes, retail bag, $1.75-$1.85; peck, 30-35c; beets peck, 40c; celery, 20-35c; leaf lettuce, 5c; cabbage, 15-20c; beans, bush, $4.00; onions, 15-20lbs., 25c; onions, peck, 75c; peppers, doz. 20c; head lettuce 20-25c; sweet potatoes, per pound, 10c, carrots, bunch, 5c; cooking onions, pk., 75c; Spanish onions, lb., 10c, parsley, 5c; pumpkins, 10c to 20c; citrons 10c-15c; squash 15c-20c; vegetable marrow, 10-15c; cauliflower, 15-25c hothouse tomatoes, 70c lb.; leeks, bunch, 5c.; Californian cauliflower 25, 35 and 40c; mushrooms, pound $1.00.

Hides and Wool—Cow hides, heavy, 6c; cow hides, light, 8c; horse hides, $1.50-$2.00; calf skins, veal, 12c; calf skins, kips, 10c; sheep skins, 35-50c; lamb skins, 25-30c; fine wool, 12c; medium wool, 8c; coarse wool, 6c.

Dairy Products—Creamery butter, 41c-45c; dairy butter, 40c-45c; oleomargarine, 35c; eggs, 80-85; shortening, lb., 19c; lard, 20-21c; new cheese, lb., 20-25; margarine, lb., 28c.

Fruits—Bananas dozen, 40-50c; Tangerine dozen, 50c; California navel oranges, doz., 50-70c; lemons, doz., 30-50c; grapefruit, 10-15c.; cocoanuts, 35c; Snow apples, pk., 75c Spys, peck, 60-75c. Greening apples, bu. $1.25; Pewaukie apples, bu., $1.25; Smyrna figs, lb., 40-50c; California grapes, 35c; mixed nuts 30c; California pears, dozen, 75c; Malaga grapes, 40c.; Malaga raisins, 50-55c package; cranberries qt., 25-30c pomegnates, 10c; Chestnuts, 40c; Brazils, lb., 30c; Almonds, 30c; Cacabas ;melon, each, 50c English walnuts, lbs., 35c; Florida oranges, 30-70c; Bellflower, apples, 60-70c; pineapples, 45-50c.

No. 1 Spys, $8.00; Balflour, $5.-$6.00; No. 1 Greenings, $6.50; other grades Greenings, $4.50-$5.50; Russets, $5.50-$6.00; Pewaukie, No. 1, $6.00; Pewaukie, No. 1, $4.50; Mackintosh Reds, $8.00; box, $3.75.

Fish—Salmon snacks, lb, 30c; pink salmon, 20c; whitefish, lb., 20c; haddies, lb., 20c; oysters qt., $1.35; bloaters, lb., 10c; fillets, 25c.

Hay—Hay, ton, $27.00-$30.00; hay, baled, $36.00.

Meats—Beef, lb., 10c-30c; hens, old 20c-25c; spring chicken, lb., 25c-ducks, lb., 25c-30c; live hogs, $10.00; dressed hogs, $18-$20; lamb, 15c-30c; bacon, 40c-55c; pork, 10c-25c; mutton, 10c-25c; sausages, 15c-20c; Geese, lb. 50c! Turkeys, 50-55c;

Honey—Comb honey, lb., 30c; white clover honey, lb., 18c-20c; honey, buckwheat, lb., 15c.

VITAMINES

are an essential factor in promoting healthful growth

Scott's Emulsion

is far richer in the fat soluble A vitamine than cream. *It aids growth—builds health!*

AT ALL DRUG STORES
PRICE, $1.30 and 65c.
Scott & Bowne, Toronto, Ont.

ALSO MAKERS OF

KI-MOIDS

(Tablets or Granules)

FOR INDIGESTION

21-10sk

Here lies the body of Timothy Hay
Who died maintaining his right of way.
He was right—dead right—as he sped along,
But now he's as dead as if he were wrong.

Treat Your Liver Fairly

Help your liver act right

Take

A disordered liver throws the whole system wrong and affects the health generally. Beecham's Pills act directly on the liver, cleanse and strengthen the stomach, regulate the bowels, remove all impurities from the system, and make you fit and well. You can have a healthy body, strong nervous system, bright eyes and clear complexion if you

Beecham's Pills

Sold everywhere in boxes *25c—40 pills* *50c—90 pills*

$1 or $2

will start you now in OUR

CHRISTMAS CLUB

next Xmas you will have

$50 or $100

This is the Most Popular Plan Ever Devised for Accumulating Money.

Our **Christmas Club** is for **All** the people, young and old in every walk of life. It is a methodical system for REGULARLY depositing money, for Christmas needs or for any future purpose.

The Plan is Simple. Select the Club you wish to join and bring in your first deposit. We give you a Pass Book showing the Club joined and the amount deposited.

Deposits are to be made Weekly or in advance.

The following table explains the Club plan:

INCREASING CLUB PLAN

1c Club	Deposit 1c 1st week, 2c 2nd week. Increase 1c each week—in 50 weeks you have	$ 12.75
2c Club	Deposit 2c 1st week, 4c 2nd week. Increase 2c each week—in 50 weeks you have	25.50
5c Club	Deposit 5c 1st week, 10c 2nd week. Increase 5c each week—in 50 week you have	63.75
10c Club	Deposit 10c 1st week, 20c 2nd week. Increase 10c each week—in 50 weeks you have	127.50

DECREASING CLUB PLAN

You begin with the Largest payment and DECREASE each week.

EVEN AMOUNT CLUB PLAN

25c Club	Deposit 25c each week—in 50 weeks you have	12.75
50c Club	Deposit 50c each week—in 50 weeks you have	25.00
$1 Club	Deposit $1 each week—in 50 weeks you have	50.00
$2 Club	Deposit $2 each week—in 50 weeks you have	100.00
$5 Club	Deposit $5 each week—in 50 weeks you have	2 0.00
$10 Club	Deposit $10 each week—in 50 weeks you have	500.00
$20 Club	Deposit $20 each week—in 50 weeks you have	1,000.00
$50 Club	Deposit $50 each week—in 50 weeks you have	2,500.00
$100 Club	Deposit $100 each week—in 50 weeks you have	5,000.00

We invite you to come in and join now.
You will receive 3 per cent. Interest.

The MERCHANTS BANK OF CANADA

Counter Attraction

by Jack Lait

THE great American custom of indiscriminately swapping presents to express concretely the exuberant spirit of Christmas was being served with that properedness which years have taught and which standardized that proverb "Do your shopping early," until it was observed about as much as any of the proverbs ever is. The roaring rush was on and the department store belt was no place for small men or weak women. The forward pass was barred, hitting with one arm free was recognized, and only the fittest arrived.

Arrived where? Arrived at the counters. And behind these were the storied girls, whom O. Henry immortalized and whom melodramas played to ruin and to riches. They were all that the melos had left after electric and pneumatic transmitters scrapped the cash girls. What a blow it was to the writing craft when cash girls ceased, when stenographers' pay went up to men's dimensions, when chorus janes began to refuse road jobs at any pay, instead of begging for them at starvation and destruction wages, when check-room frails began to be hired for their abilities at losing hats rather than for their adolescent appeal.

Welfare work, the increasing humanity of man to woman, the assertiveness of woman at man, State labor laws, high salaries and short hours have certainly cut into the resources of the authoring trade. Only during the brief period between say, December 15 and Decembr 24, has he any logical subject matter. That period is to the sympathetic author like New Year's eve used to be to a waiter and election day used to be to the nobo. That fortnight still taxes the queens who now look also weird things that get together on counters superciliously down upon the eggs that can find not better way to waste their time and money than in buying a miscellaneous mess of plunder to pass around on the Christmas eve, said eggs having in mind the parable of the bread upon the waters rather than the wheeze which holds, that it is better to give than to receive.

Lulu Carr was in notions. Notions are weird slants that get into oblique domes, and they are also weird things that get together on counters when other counters have no place or use for them. Anywhere, except in a department store, notions would be classified as 'miscellaneous.' They range from hairpins to sun spectacles, and past all sorts of things in between. Collar buttons are notions, whereas cuff buttons are jewelry. Toothpicks are notions, whereas toothbrushes are medical supplies. Every large store has several notion departments, assembled from the orphans of the divisions in the nearby sectors. Whenever a floor-guide is in doubt he answers "Notions," and waves his hand in a more or less circular direction, so that he can't go very far wrong.

The notions handled by Lulu ran to gents' goods, and they included collar fasteners, necktie dittos, key-rings, little chains to sew in coat collars and that type of truck. One wouldn't think that the pre-Christmas rush would decisively affect this sort of a department, but it did. They say there isn't a counter in any of the shops that isn't rushed for the holidays, from canned goods to linoleum.

Lulu was used to men. Not that men, alone, buy knicknacks that only men can use—and suspenders are about the only things left now that would answer that restriction—but enough men had passed through the avenue where she regulated traffic to teach her the elemental idiosyncracies of the breed—the general weakness of the sex. And whre Lulu was, men's weakness stood out in relief, for Lulu was what her name said she was. Nature teaches every animal a means of defense, and Lulu had perfected her system of parry-and-thrust, so that she had a counter-bromide for every bromide, a counter-nifty for every regulation whimsy, and maintained her counter balance at all times.

Such amusement park stuff as "What's on for to-night?" made her yawn, and such stencil leads as "Ever toddle?" didn't even raise a sneer. Not that she didn't toddle, or wouldn't. Lulu was far from shackled after hours. She liked to step—high, fast and forte. But she wasn't discussing it or any part of it with the fly-by-nights and ragtag that flowed past her station. Her social world was out, and beyond, in the locality in which she lived, where she was a belle and a personage, and where she could sit down.

Sales girls, even these days, put up with a great many irritating advances and unjustified familiarity, they tell me. The counter in a psychological gate ajar to the masher, and a physical barrier to the girl—it gives him a right to talk to her at all, which so often means a chance to talk to her insolently, and it forbids her to cuss him out as a lady can on the street or in a common carrier, and prevents her from beaning him with a vanity case. Lulu had more than the usual run of pests, because she was pretty, she was winsome, and she smiled.

Lulu smiled because she was a cheerful, healthy, young American girl with a reasonably snowy conscience and a runaway sense of humor. A wink is a wink, and when a girl winks the whole world is hep; but there are many sorts of smiles, and to the passing stranger they all look pretty much alike. There is the smug smile of content, and there is the come-on smile of the flirt, and there is the happy smile of unruffled patience, and there is the specific smile over a tall, angular, loosely-clad, good-looking young chap with eighteen bundles and an umbrella, who is jammed up against a counter by a swarm of men clutching and crowding to get at a counter, and who still stands open-mouthed and gapes at a girl to whom he has never spoken except to say, "I want a"——

She was smiling at just that when Roger Chadwick stopped after the indefinite article. She didn't know it was an indefinite article, and she didn't know what definite article he had intended to name after the indefinite article. But she knew he had met her eyes and had lost his voice.

"Wh—what was it you wanted?" she giggled.

"A—a—I don't know what I wanted."

"Was it something in notions?" and she looked to see whether he had a string tied around one finger.

"My—my notions are all twisted," he muttered.

"I think so," she said. "Please give your order or move aside. Customers waiting."

"Oh!" Chadwick came partly to his senses. He was in a department store and there was a crowd about and she was a sales clerk and—"Oh, give me some of those collar buttons—say a couple of dozen."

"Are you scalping 'em or going in the wholesale business?" she asked.

"All right—I'll take one of them, then."

She gravely picked up one collar button and a bag.

"Anything else, sir?"

"A key ring."

She dropped one of those in the bag also.

"Anything more, sir?"

"A key chain—one of those there. I have two sets of keys and I don't want to get them mixed up."

"Those chains are clothes hangers."

"Just what I need. Give me a dozen—half a dozen."

"My—my notions are all twisted," Muttered Roger.

She started counting them into the bag, one by one.

"Make it half a dozen—a dozen—and count them carefully . . . another dozen. They're great little things. S'prised I got along without them so long."

"They last a lifetime," she suggested, "It'll take a lot o' clo's to eat up a couple o' dozen o' these."

"No matter," he said. "Well, perhaps you are right. S'pose you spill them all out again and make it half a dozen—careful, now."

Lulu painstakingly followed orders. She knew that it was a stall—a clumsy one. But hers was not to question why; as long as customers remained on their own side of the counter and merely asked business questions, issued business requests and talked notions, little cared she whether the high peak of the line indicating her department on next month's chart would show that teh pro rata time per customer was not productive of a profitable ratio of profit as against merchandise, plus overhead plus labor. Courtesy had been her instructions; the customer was to be always right, and to her he was, as long as he remained a customer. She had her own ideas of him when he switched to other estates. But she never quibbled as long as she was but the third party between purchaser and purveyor.

She knew well enough that Chadwick was juggling. But the clock was moving along just as steadily while he ordered chain coat hangers in and chain coat hangers out as it would be after he had gone and the next party would be exercising his eccentricities, whatever they would be.

"Anything else?" she inquired, dispassionately.

"Yes—your name."

"What do you want my name for?"

She answered him with the question instead of saying, 'None of your business," because that, too, was in the rules. So much department store business is now done by telephone and correspondence that salespeople are daily called upon to identify themselves against re-orders or the like.

"I—want to know. I may have some more—more business at your counter."

"If it's business, my name is Miss Carr.

"Carr? And the first name?"

"My first name don't go with it. My las' name belongs to the firm, but my first name is my own. They's only one Miss Carr in this department, so you can't catch the wrong Carr. My number is on the sales-slip."

"Your number?"

"Yes. Not my 'phone number, my employes' number. Eighty-seven cents, please."

"Oh, yes," and he fished up a dollar bill.

"Please stand aside while I send for your change," she asked.

"Aside? I ——"

"Those are the rules. Let the next gem'man be waited on."

Chadwick elbowed himself "aside," about six inches, still holding counter frontage, but off the exact base of Lulu's operations. He looked at her from an angle.

Chadwick was no rich man's heir, but he was no poor man's chump, either. He was a prosperous and energetic young engineer, a bachelor, a city-broke citizen with a sound digestion, a hatful of brains and a dandy future. He had known plenty of girls, and hadn't always been immune. But never in his life had he been so affected as by his first sight of Lulu.

Love at first sight is not an old-fashioned idea, at all. That is, it has not grown obsolete. That is one thing the authors haven't been nicked for. Love at first sight is more plausible these days than it ever was before, because a man gets so much more per sight. Authors have gotten away with it in harem stories, where the heroines wore opaque veils and concealed every line; in Spanish stories, where only the chin and the contour of a comb showed. Therefore, anyone should believe a vibrant young mid-westerner, fed up on a flock of painted crows and misshapen vamps that dotted the city walks he had adopted, would get it and get it good at first sight of Lulu, in a low-cut waist, sleeves to about the elbows, skirts to about the knees. (He was tall, we mentioned, and could look down over a counter.)

In all the branches of bridge construction, in all the logarithms of trigonometric calculation, in all the blue-prints of municipal improvements he had never been snagged into such a stickler. Pretty girls were no novelty to him, and surely he had been attracted by nothing except looks here, for her conduct toward him had been anything but soul-snaring. And here he was, numb, dumb and a rum, his arms full of ridiculous miscellany for aunts and elevator boys, his heart pumping like a stone-crusher, his feet asleep and his head woozy. He had heard a lot about this love nonsense, and not a little of it had been jiggled at him. But he realized now that he had never known. If this was it, what a wonderful, ghastly, inspiring, ludicrous thing it was!

"Your change, sir," she said out of the corner of her bewildering and puny mouth, as she slid at him backhanded.

A man with rights and a belt buckle to buy saw Chadwick pick it up, three pennies and a dime, and asserted himself by shoving Chadwick from the counter. A patron who has received his change has no more standing at a counter.

Chadwick staggered down the aisle, bumping into folks, stepping on their feet. With his other meaningless packages lay the useless one that contained the collar buttons and the coat hangers. It was all apple sauce now. The whole world was just a colorless haze with one punctuating spot, that spot now invisible.

Chadwick got home and dropped his impedimenta. He nibbled at some dinner. He poked the fork into the tablecloth. He lit a pipe and let it go out seven times, then threw it aside.

Her name was Carr, eh? That was no clue. There was a page of Carrs in the 'phone book alone. No way to see her again except at that counter. And that counter was always jammed up and jimmied up, and he had to talk notions there or stand aside.

Next morning he was at the store bright and early. It was one day closer to Christmas, but it was a trifle ahead of the full congestion, even at this season. Lulu was just starting her day, caressing a wayward puff with her pencil, when she turned up her eyelids and saw gangling down the aisle the queer boob who had gawked at her and bought things he didn't want or even understand because he wanted to be near her. "The poor fish," she thought. "Now he'll get gay. And when he does, rules or no rules, I'll paste him one with this order book."

"Miss Carr," he opened up as he came to the counter and bent over toward her, "I want you to marry me."

"You—you want me to do what to you? Beat it before I call a house dick."

"No, no. I am in deadly earnest. I—I love you."

"For what?"

"For—I don't know, except that you are beautiful."

"Well, I admit I'm not exactly a clock-stopper, but where do you get that love stuff so sudden. Gee, I'll say you start right in on high though. Who are you, by the way?"

Chadwick handed her his card—not a bad-looking pasteboard, embossed and everything, and it sounded pretty well as Lulu read it, half aloud.

"Concrete engineer, eh?" she mused. "Solid concrete?"

"Not so solid that you didn't put an awful dent in it—you mean my head, I suppose."

"Was it just a dent—or are you sure it wasn't a crack?"

Chadwick looked squarely at her. She hadn't grown angry, nor was she out-and-out jeering at him. Naturally, she was sparring for wind—it had been abrupt enough to knock the breath out of anyone. Chadwick leaned over a little closer.

"You know what I did before I came over here to see you this morning?" he breathed.

"Went to see a doctor, I hope," she answered—but smilingly.

"I wired my mother. She was coming for Christmas, anyhow, but I can't wait until then."

"That's good—then you'll have some comp'ny, and won't bother me."

"No, you'll love my mother."

"Me? What've I got to do with her?"

"Everything. I wired her because of you. I'm going to have her come here and talk to you. I'm going to have her come here and ask you to marry me. I'm going to have her come here and tell you that I'm a fairly respectable white he-man, that I've been a fairly good son and ought to turn out an average acceptable husband.

"I know that this is no moment lawn with splashing fountains and romantic little hidden benches, like they show in the movies for the honest young swain to lead the beautiful young heroine to, so that he can say 'I love you,' and she can sigh and roll her eyes and say 'Let me think—you shall have your answer to-morrow.'

"I'm willing to wait till tomorrow—if I have to. But I couldn't take any chances on losing you entirely, at least until I got an opportunity to put in my bid.'

"I know this is a busy, public, commercial store where you sell stuff for nickles and dimes, and you ought not to be bothered or distracted from that sacred vocation to entertain a proposal of marriage.

"But I know these stores engage a number of extra sales girls during the Christmas rush, and you might be one of these. If I don't act quickly, you might disappear, swallowed up in a big town, lost in the anonymity of a commonplace last name.

"So I rolled the whole problem over in my mind, and came to the conclusion that I'd better act at once. The atmosphere was such that I couldn't woo you, or nurse this along, because you couldn't proceed with a lengthy flirtation here if you wanted to, and, thank the stars, you're the sort that doesn't want to.

"So I thought I'd step up bright and early and put it to you plain and simple. I love you, I want to marry you."

"Well," she half whistled. "Our instructions are to not hear anything customers say, except on business. But I'll say you're a man who talks business. The word 'marry' ain't chucked around much acrost these counters. It comes in a box marked 'Dynamite, and most men have too much respect for it to kick it and too little love for it to put up with it."

"I know how to handle dynamite," said Chadwick. "Let me engineer this."

She looked at him again, this time more searchingly. Her chest rose just a little more than its orderly breathing would have seemed to require.

"Well," she said, with an effort to giggle through it, "this is a notion counter. But I'll say you got the craz—I mean the most s'prising notion that ever come across it. But you talk pretty straight, and any girl that'd get sore at that style o' conve'sation ain't human."

"Oh, thank you," enthused Chadwick. "My mother will be here to-morrow. I'll send her."

"Send her, nothing—bring her."

Chadwick didn't answer—except with a look. Several men were gathering, and one or two were waiting to be served. He smiled and turned.

"Say," whispered the girl, "the first name is Lulu."

(C) 1921, International Feature Service, Inc.

Great Britain Rights Reserved.

CUTICURA
SOOTHES SKIN TROUBLES

Bathe with plenty of Cuticura Soap and hot water to cleanse and purify. Dry lightly and apply Cuticura Ointment to soothe and heal. Cuticura Talcum soothes and cools the skin and overcomes heavy perspiration. Delicate, delightful, distingué.

Soap 25c. Ointment 25 and 50c. Talcum 25c. Sold throughout the Dominion. Canadian Depot: Lymans, Limited, 344 St. Paul St., W., Montreal.
Cuticura Soap shaves without mug.

NEW HUN COLORS BITTERLY RESENTED.

Hindenburg Says They Symbolize Fratricidal Warfare.

BERLIN, Dec. 27.—Field Marsha von Hindenburg said in a recent interview that the new German colors, black, red and gold ought never to have been adopted, as to him they symbolized the fratricidal warfare in 1866 between Prussia and other German states.

A historian in the Vorwaerts defends the colors of the republican flag on the ground that they date back to medieval times. The emperor Ludwig of Bavaria, it appears, made black, red and gold the colors of his army as far back as 1336.

In 1815, when the first German students' societies were founded, black, red and gold were adopted as the banner of liberty and progress. Reactionary authorities later forbade the colors, but in 1848 they were again adopted as symbolizing German unity. Again they came under the official ban, for Bismarck disliked black, red and gold, and despite strenuous efforts in many quarters to retain them, they were rejected in 1871 as the new German empire's colors. Black, white and red became instead the official German flag.

The writer cites poetry by Heine and Freiligrath at the time of the democratic awakening in Germany some 70 or 80 years ago, when black was represented as symbolizing the death of tyranny; red meant blood and gold stood for the sacred flame of freedom.

THE AUTOMOBILE IMPARTS GOOD ADVICE.

"Brighten up," says the Headlight.
"Don't be a knocker," says the Cylinder.
"Keep cool," says the Fan.
"Don't blow too much," says the Horn.
"Be a good mixer," says the Carburetor.
"Avoid friction," says the Bearing.
"Re-tire early," says the Casing.
"Cut out the noise," says the Muffler.
"Be a good fellow," says the Wheel.
"A quick turnover is what counts," says the Crank.
"One good turn deserves another," says the Connecting Rod.—Robt. P. Fish in Science and Invention.

Renew Your Subscription.

HAVE DONE WITH COMMUNISM IS UKRAINE'S CRY.

Revolution Blazing in Podolia, Kherson Govt.

TORONTO, Dec. 27.—(By Canadian Press.)—"Now that all Northwest Ukraine is freed from the Soviet-Beast let us have done with communism!" This is the cry of the Insurgent Army of the Ukraine, awakened to new life by the last demand of famine-ravaged Russia. This year in two provinces of the Ukraine, and two only—Kiev and Podolia—were the crops good. Upon them swooped the Russian devourer. The Bolshevists of Moscow gave orders on October 26 to requisition two million poods (80 million pounds of grain) and three armies of pillagers were sent to secure this from the peasants.

Exiled officials of the former Petlura Government, as shown in letters to a resident of Toronto, had been expecting a revolution in the spring. But even they did not anticipate this sudden rising of an exasperated people. M. Andrew Livitzky, former Prime Minister of the Petlura Government, wrote to Rev. Paul Crath of Toronto under date of November 3 to this effect, being then ignorant of the outbreak.

Revolution Blazing

The "Saborna Ukraina" of November 9, a paper published in Poland, says that the Polish and Ukrainian press give much space to news of the revolution now blazing in Podolia, Kherson Government, Kiev, and even in the Eastern Ukraine. Its leaders—peasants—are Tritiunik, Sheple, Zabalonik and Colonel Paley. Refugees from Podolia say that the Bolsheviki army of occupation is entirely demoralized. Many Bolshevik squads have torn off the red stars from their caps—their only mark of a regiment—and are roaming the country as marauders while they claim to be Ukrainian insurgents. They receive short shrift at the hands of the latter, when it is discovered that they speak Russian and not Ukrainian. They are exterminated without mercy for Ukraine has suffered too much at the hands of the criminals from Soviet Russia appointed as Commissaries.

Russia, even if she would, cannot govern these men whom she allowed to govern, revolver in hand. They know no other law, even when Moscow speaks. Lenine may wish to modify edicts; they do not understand him and would not obey if they did.

The Bolsheviki are to be found in large numbers only in towns. When famine drives them to the country they now meet the armed Insurgents. Sometimes, by stratagem, the latter seek them out in the city. Disguised as friends one such group of men told the Bolsheviki of insurgents whom they could secure. "But first," they said "give us the credentials of your trusted men." So, selecting the sheep from the goats, they fell upon the leaders and hanged them on the spot.

Dr. A. Sushko of Winnipeg, has just welcomed his brother-in-law, a refugee, who says "Petlura is still 'Petluring'." ('Petlura' in the Ukrainian means a man who grinds flour to the finest powder.) Two years ago Petlura said that his time for returning to the Ukraine would come when the Bolsheviki had shed so much peasant blood that they could be endured no longer. Now that time has come. The Bolsheviki Boundary Guard on the Roumanian and Galician line have not been seen since the 13th. They had previously announced that they were no longer Bolsheviki.

Boris Crath, a flight officer in the Insurgent Army, writes (Nov. 1) to his brother, Rev. Paul, Crath, of Toronto, saying that Kamenetz—Podolsk, Winnitzia and even Kiev were in the Insurgents' hands. Gen. Petlura's solders who were interned in Galicia by the Poles disarmed their guards and rushed into the Ukraine and all exiles in Poland and other states are trying to come to the help of their countrymen.

Expel Russians

A fortnight before the Insurrection the Bolsheviki demanded of Poland the expulsion of all Russian and Ukrainian refugees, promising to pay therefor twenty million roubles. The Russian Anti-Bolsheviki, protesting vigorously, left Poland for Western Europe, but the Ukrainians helped them when they reached their homes. The Bolsheviki had claimed that Poland and Roumania, owing to French propaganda, had aided them in their escape, but despatches show that Poland had been strictly neutral and had guarded her boundaries as well as she could. The Revolution is not even Petlura's work, but is a national development hastened by a crisis.

The most hated Bolsheviki organization in the Ukraine is called "Cha-Ka." (Extraordinary Commission to arrest and kill Anti-Bolsheviki). Recently some of these men were evacuating a town and their own drivers turned on them and killed them. When the Insurgents pass through villages the priest comes out to bless them and pray for victory and the people bring them food. The Jews (who usually join the strongest) have joined the Insurgents in large numbers. One, Dr. Rabinovich, has organized a Jewish Regiment.

Hour Has Come

The spirit of the evolution is shown in this proclamation, issued by Colone Paley. "The hour for which we waited has come—the day of reckoning with the Communistic invader." Throughout Ukraine is heard the clamor of Insurrection. All have risen at the call. Death to Bolsheviki rule and its servants.

"In the name of the General Insurgent Command I order all Insurgent Squads, and every individual who has a drop of pity for the sorrows of the people—who has a spark of holy wrath against the Communistic Beast—without delay to arm and march against the local Bolsheviki forces and civil authorities. Exterminate ruthlessly the members of the "Cha-Ka"—to the last one—and also those soldiers and civilians, working for Communist interests. Have no pity on the local commissaries—they are too dangerous to live. Secure valuable documents that when the Ukrainian Government is in power it may know friends from foes. From Zbusch to the Don your brothers are coming to assist you. You must do your share." (Dated October 25, 1921.)

The significance of the rebellion in connection with the whole Russian situation lies in the fact that the two crop-favored provinces meant food-salvation. If they are saved to the Insurgents the Russian famine must increase to such an extent that the condition of Soviet Russia must be terrible.

SURGEONS FALLEN UPON LEAN TIMES.

LONDON, Dec. 27.—Physicians and surgeons have fallen upon lean times, and complaints of dwindling practices are widespread. The other day a doctor from the fashionable Harley Street district was sued in the courts for a small debt which he declared he was unable to pay because his practice had "dropped almost to the vanishing point."

Fashionable doctors say that so many ordinary practitioners have had wartime experience with surgery cases that, in thousands of instances, they do their own operating instead of sending their patients to specialists. Another reason is that many formerly well-to-do people who would in other circumstances have consulted a prominent physician now go to hospitals where they obtain treatment at much lower cost. Others say that women now prefer to be attended by doctors of their own sex and that psychoanalysis and various forms of faith healing account for the falling off in the number of patients.

To the tariff enthusiasts a thing of duty is a joy forever.—Chicago Journal of Commerce.

Big Cash Prizes
in Monarch Flour Recipe Contest

WE, the millers of Monarch Pastry Flour, intend to publish a new Monarch Cook Book. This book must be the best of its kind ever published, and to get the very best recipes we are holding this big prize contest. We are offering splendid prizes for Christmas-time products in which Monarch Flour is used. To date, hundreds of excellent recipes have been sent to us. Are yours in, too? If not, don't delay another hour. Time is getting short. Order a sack of Monarch and try out your best recipes. The results will delight you. Then sit down, write out these recipes and mail them to us. Be careful to follow the exact directions.

Christmas Recipe Contest Ends Dec. 31st

Recipes mailed after December 31st will not be entered. Don't wait another day. Don't be content with sending just one recipe. Send in one for Christmas pudding, one for Christmas cake, one for shortbread and one for little cakes.

THE PRIZES

$75 — Section 1 — For the best recipe for Christmas Plum Pudding.

$75 — Section 2 — For the best recipe for Christmas Cake.

$50 — Section 3 — For the best recipe for Shortbread.

$25 — Section 4 — For the best recipe for Small Cakes, such as cookies, macaroons, drop cakes, etc.

$15 — For the 2nd best recipe for Small Cakes.

$10 — For the 3rd best recipe for Small Cakes.

$ 1 — General — For every recipe under the above headings accepted for and printed in the New Monarch Cook Book.

How to Qualify

Cut from any bag of Monarch Flour that section containing the word Monarch and the Lion's Head. This piece of bag must be pinned to your recipes when you mail them to us. It entitles you to send in one recipe for Christmas Cake, one for Christmas Plum Pudding, one for Shortbread and one for Small Cakes.

Send only recipes for which we offer prizes. (See List of Prizes.)

State the exact proportion of each ingredient; also how to mix and how to bake.

Use Standard, Level Measures.

Write each recipe on a separate sheet by itself. Write on one side of the paper only, and use ink. Recipes written on both sides of paper will not be entered in contest.

On each sheet, with each recipe, write your name and full address.

Do not copy recipes from other cook books. Every contestant must enclose in her letter a signed statement to the effect that she has not copied the recipes from any cook book, and that she has tried the recipes and had excellent results.

Each person may win only one prize in this contest.

The judges are well-known Domestic Science experts and their decisions must, in all cases, be accepted as absolutely final. All recipes will be given careful and strictly fair consideration.

The above contest is open to all parts of Ontario where "Monarch Flour" is sold.

Try Monarch—The Wonderful Flour

The wise plan is to try out your best recipes with Monarch Flour before sending them to us. Many women have found that less Monarch is needed to obtain the best results. There are many other delightful surprises in store for women who have never baked with Monarch—the wonderful flour.

Makes Delicious Pastry

Pastry, cakes, cookies, puddings and other dishes made with Monarch are invariably deliciously flavored. And it is so easy to work with, being smooth and free from lumps, and creamy white in color. Once you've used Monarch you will *always* want it.

Use Level Measures

Note this carefully. Use standard level measures in all cases. Do not give heaping measures. For amounts of less than one pint use half pint standard measuring cup; and the teaspoon and tablespoon of regulation size. For amounts of one pint or over use standard pint or quart measures.

Every woman sending recipes to this contest will receive a copy of this fine new Monarch Cook Book free of charge when published.

Time is getting short. The conditions are simple, and the prizes well worth winning.

Send your recipes to:—

Prize Contest Department
Maple Leaf Milling Co., Ltd.
Dominion Bank Building
Toronto, Canada

55

MONARCH FLOUR
MAKES DELICIOUS PASTRY

CANADIAN PACIFIC SERVICE

Comfortable Trains
Convenient Hours

Excellent Service
Between

ST. JOHN	SUDBURY
MONTREAL	FORT WILLIAM
OTTAWA	WINNIPEG
TORONTO	EDMONTON
NEW YORK	CALGARY
CHICAGO	VANCOUVER

FOR TICKETS, RATES AND RESERVATIONS, ETC., APPLY TO ANY CANADIAN PACIFIC TICKET AGENT

W. B. HOWARD,
District Passenger Agent, Toronto.

RURAL SNOBBERY TO BE SQUELCHED.

English Village Clubs Will Do the Trick.

LONDON, Dec. 24.—(By Canadian Press.)—Rural snobbery in this country is to be quelched if an organized campaign against it is as successful as is hoped for by nearly 400 villages which have joined the Village Clubs Association to do the squelching. The Association is incorporated as an organization that has not been formed for profit. Its council comprises representatives of land owners, farmers and laborers. It has the sanction and support of the Ministry of Agriculture and of the Development Commission, and the levelling movement which is fathered by the Association bids fair to become a powerful factor in rural social life.

The Village Clubs Association originated at a meeting of the Agricultural Club in 1918, at the suggestion of Sir Henry Rew, the President of the Agricultural Club. Sir Henry has occupied many important offices on agricultural boards and commissions and has been prominently connected with a number of other public services. He is Chairman of the Executive Committee of the Village Clubs Association.

All Are Eligible

One of the principles of the Association is that all villagers, without distinction of class or opinion, are eligible for membership in the Village Club. This occasionally raises difficulties, however, as a letter received by the Executive Committee of the Association shows. It is as follows:

"We have a splendid village hall here, built some years ago. Lately we tried to get the people together by arranging some open dances, but the attempt failed because the wife of the upper-butler would not dance with the under-butler; neither would the wife of the upper-gardener with the under-gardener; and as for the domestic servants, they are made a class apart. What are we to do?"

It has been found that games and sports best encourage the communal spirit and obliterate the distinction of class and occupation. Another letter to the Association contains the following "I cannot imagine a man who has bowled out the village blacksmith, or been bowled out by him, not having a fellow-feeling towards him afterwards."

The Club's Need

The need for the movement is expressed in a story told of a deputation from a village to ask for help to secure a hall and form a club. A farmer's wife, who was the chief speaker of the delegation, said: "I gave two boys to the war; thank God, they have both come back, but now that they are back I have far more anxiety about them than I had all the time they were fighting. In the evenings they have nowhere to go except the roadside or the public house, and they are rapidly going to pieces." Since then this village has had an old barn converted into a hall, and a club has been formed there. Thousands of villages however, are still without a meeting place. In a Cornish village the only place in which ex-Service men can meet is an old cow-shed, where they sit on dry straw on the floor.

Sir Henry Rew, in a statement to a representative of the Times, said that reports from all parts of the country showed that in some villages class suspicion, and, indeed, class hatred, had become greater, and not, as all had hoped, less, since the war. In very many villages, though, there had been an awakening of the social consciousness, Sir Henry said, and a development of the true democratic spirit, which had transformed the whole community.

CENTRAL NEWS PHOTO SERVICE, NEW YORK.

MARION DAVIES AND HER CHRISTMAS DOLLY

Miss Davies presented the toy to the New York Philanthropic League, which sold it at auction for the benefit of the crippled children of Manhattan. "Marion Davies," as the doll is named, is dressed in rich brocade and real ermine, from material left over from a skating costume which Miss Davies wears.

Father is glad he has finished working his son's way through college.—Reno Gazette.

Art muslin curtains never should be washed in warm water.

Gold Cake.

Yolks of six eggs, one cup sugar, one-third cup butter, one-half cup milk, two cups flour, two teaspoons baking powder. Bake in loaf or three layers.

Frosting Without Eggs.

Two cups granulated sugar and half cup sweet milk; put in basin, set on stove and stir constantly until it boils. Then take out the spoon and let it boil just five minutes. Take it off the stove and set basin in a pan of cold water, beat thoroughly until cool and white, and then proceed as with any other kind of frosting.

This may be used on any layer cake with as good results as frosting made with eggs.

SLEEP

Can you do it well? Just one or two doses of DR. MILES' NERVINE—$1.20—will soothe the irritated and over-strained nerves. Guaranteed Safe and Sure.

Sold in Peterboro by McDermid & Jury, George street; and E. L. Payne, George street.

Answers to Correspondents:

ROMANTIC MAN—You are not "Over Romantic" just because you desire to have a clean, smooth face when you call on your sweetheart. And you certainly would not be business-like if you went to work with an unshaven face in the morning. Of course, frequent shaving will make any skin super-sensitive unless something is used to protect and to soften it. Try CAMPANA'S ITALIAN BALM. It will keep your skin soft and smooth and prevent cracking. It is also fine for the hands; rub some on after each washing. CAMPANA'S ITALIAN BALM really is marvellous. You can buy CAMPANA'S ITALIAN BALM at any Druggist. 40c a large bottle.

MARGARET.

WISHING WENT OUT OF STYLE WHEN WANT ADS. CAME INTO FASHION.

No longer do people say "I wish for this" or "I wish for that."

They advertise for what they want in the Want Advertisment Columns of the Examiner.

Don't "wish" you had a better Job ---Advertise for one.
Read and study the Want Advertisements in

THE EXAMINER

Now The Month-End Sale Is Here Again

That Ever Popular Bargain Event which affords so many Saving Opportunities to our customers and a quick clearance of all odd lines for us. The Sale Days are Wednesday, Thursday, Friday and Saturday

Beautiful DRESSES

Nearly Every One Less Than Half-Price

Women's and Misses' Smart, Dressy Georgette, Charmeuse, Taffeta, Crepe de Chine, All-Wool Serge, and Tricotine Dresses for Afternoon and Street wear. Each one is a distinctive model. Month-End Sale **$23.95**

$7.00 Irish Damask Table Cloths $5.48

Fully Bleached Irish Damask Table Cloths, having a highly Mercerized finish and linen-like lustre. Made from specially selected and prepared Cotton Yarns. These Cloths will give you the best of satisfaction. Size 2 yards by 2 yards ..... Month-End Sale, each **$5.48**

85c Curtain Nets 58c

Plain and Scalloped edged Curtain material, in 36 and 45 inch widths, in White, Ivory, and Ecru, suitable for Living-room, Dining-room, and Bedroom Curtains. Month-End Sale **58c**

$1.69 Jute Rugs $1.00

Only a few of these extra good, serviceable Jute Rugs, in size 27 inches by 67 inches. Suitable for Bedroom, Living-room, or Den. ..... Month-End Sale **$1.00**

25c and 35c Scrims 18c

A new, serviceable Curtain Scrim, in 36-inch width, with coloured borders of Rose, Blue, and Gold; suitable for the modern Bedroom or ordinary Room ..... Month-End Special **18c**

Ribbons

Taffeta Hair Ribbons, about 5 inches wide, in Rose, Pink, Pale Blue, Brown, Navy, White, and Black ..... Month-End Sale **50c**

Belts

Leather and Patent Leather Belts, in plain and combination colours. Suitable with Dresses or Coats ..... Month-End Sale **25c**

Hosiery

All-Wool Heather Hose in Blue, Lovat, and Brown shades; also All-Wool Brown Cashmere. All sizes ..... Month-End Sale **$1.25**

Velour Coats

Special line in Elderly Women's D.S. Black Kersey Velour Coats, made with soft and inlaid Velvet collars, nicely trimmed with buttons; body and sleeves well lined ..... Month-End Sale **$16.75**

Heatherbloom Petticoats

Splendid wearing quality Heatherbloom Petticoats, made on straight lines, with gathered frill, in colours of Rose, Navy, and Black. Month-End Sale **$2.50**

Bungalow Apron

The real Bungalow Apron, with short sleeves, belted back, and pockets, made from Percale ..... Month-End Sale **59c**

Band Aprons

Good wearing quality Black and White Gingham Work Aprons. Month-End Sale **39c**

Cap and Scarf Set

Warm, comfortable All-Wool Skating Set. Regular $2.00. Month-End Sale **$1.68**

Boys' Caps

All-Wool Caps, brought down at the sides with buttons, Scarlet and Cardinal only. Regular 85c ..... Month-End Sale **50c**

Children's Sleepers

Good heavy weight Flannelette Sleepers, with feet, and suitable for ages 2 to 4 years. Month-End Sale **87c**

$1.50 Scotch Madras 50c

An extra good quality of Scotch Madras, with plain 2-inch band edge, in Ecru shade; 45 inches in width, in lengths from 5 to 20 yards to a pattern. Your choice in our Month-End Sale, yard **50c**

Chintz 50c yard

Here is an opportunity to purchase Chintz for your Living-room or Dining-room, as we are offering $1.25 to $1.75 Chintz in 36-inch widths at our .... Month-End Sale for, yard **50c**

98c Window Shades 87c

Window Shades in a good, serviceable material, with good rollers, in size 37 inches wide by 60 inches long, in colours of Green, White, and Cream ..... Month-End Sale **87c**

TABLE OF SMART VELOUR HATS. MONTH-END SALE ..... YOUR CHOICE, EACH **$2.50**

Dress Hats

Smartly trimmed Hats, in colours and a few Blacks ..... Month-End Sale **$4.50**

Women's Vests

Winter weight Cotton Vests, with high neck and long sleeves. Natural and White. Month-End Sale **50c**

Floor Oil Cloth square yard 47c

Beautiful Suits

TO FIT ONLY SIZES 16, 18, 36. REGULAR VALUES UP TO **$95.00**

Here is an exceptional value in the popular Broadcloth, Velour, Tricotine, Duvetyn, and Panevalin Suits—made in plain and fancy tailored lines, with Self and Fur collars. Trimmings consist of Hand Embroidery, pin tucks, and fancy cable stitching, in exclusive patterns ..... Month-End Sale **$27.95**

White Wool Blankets $12.50

An excellent quality of Pure Wool Blankets. Size 70 x 90 inches. Made in Canada ..... Month-End Sale, pair **$12.50**

White Saxony Flannelette

A splendid quality of Saxony Flannelette, Pure White and of English manufacture; 31 inches wide ..... Month-End Sale, yard **50c**

Flannelette Blankets

Ibex and Kingcot, 12/4 size. Every pair guaranteed free from imperfections; White and Grey, with Pink or Blue borders. Month-End Sale ..... pair **$2.98**

Jumper Dresses

All-Wool Serge Dresses, very serviceable for Business or Dress wear. Nicely trimmed with Silk Braid and Buttons. Month-End Sale **$8.50**

Skirts

The fashionable Plaid and Stripe Skirts, made in plain and pleated styles, with novelty pockets and narrow belts, button trimmed. Regular up to $15.00 ..... Month-End Sale **$9.98**

House Dresses

Good quality Dark Blue and White Percale Dresses, made with high neck and long sleeves; finished with Ric-Rac Braid ..... Month-End Sale **$1.69**

SMALL ARTICLES

Humo Hair Pins, non-rust Satin Enamel finish, assorted sizes ..... **15c a package**
Kurley Kew Hair Wavers 25c
Finest Invisible Japanned Hair Pins ..... **5c a Box**
Heavy Brass Pins (superior to all others), assorted sizes ..... **10c a Paper**
Silk Middy Laces, Red, Blue, Green 10c
Knitting Needles, superfine cast steel, taper pointed ..... **10c a Package**
Strong Black Shoe Laces ..... **2 Pair for 5c**
Shell Barette, guaranteed quality 15c

SOAPS

Old Homestead and Richards' Pure Laundry Soaps ..... **9c a Cake, or 6 for 50c**
Pure Olivette Castile Soap ..... **25c a Bar**
English Glycerine Toilet Soap.... **10c a Cake**
Seward's English Bath Soap ..... **13c a Cake, or 2 for 25c**
Seward's Cream Olive Soap ..... **9c a Cake, or 3 for 25c**
Four and Five Strand Brooms .... Month-End Sale ..... 59c and **79c**

$3.50 Tricolette Silk $2.95

36-inch Silk Tricolette, in colours of Navy Blue, Brown, and Taupe—a good, heavy weight that will make a rich and useful Waist, Skirt, or Gown; always in style .... Month-End Sale **$2.95**

$2 Coloured Dress Goods 98c

3.25 Yard Coloured Dress Goods, in Serges, Satin Cloths, Taffeta Cloths, and Poplins, in a nice range of all the wanted colourings, and will make good Skirts or Dresses for Ladies or Children. Sold up to $2.00 yard. Month-End Sale **98c**

$5 All-Wool Tricotine $3.75

54-inch All-Wool Tricotine, in colours of Navy Blue and Black. A very soft, beautiful Silk finish, and one of the up-to-date fabrics for Winter Skirts and Dresses. All Pure Wool. Sold at $5.00 ..... Month-End Sale **$3.75**

$3.00 Tartan Plaid $1.98

40-inch Tartan Plaids, in three of the richest colourings of the Scottish Clans—used for Skirts and Children's Dresses; good, fast colourings, and sold at $3.00 ..... Month-End Sale **$1.98**

$4.50 & $5.00 Mill End of Velours and Tweeds $1.69

Mill-Ends of Velours and Tweeds, in ends of ½ yard to 3½ yards. Suitable for Children's Coats and Ladjes' Skirts, also for Boys' Pants and Suits. All good, high-class Cloths. Sold at $4.50 and $5.00. Month-End Sale, per yard **$1.69**

Table Damask $1.35 yard

Exceptional value in splendid quality Half-bleached Table Damask, 66 inches wide; good, firm texture; will bleach out easily. Month-End Sale, yard **$1.35**

Linen Towels for General Use 60c each

Here's your chance to secure at a very low price some splendid Linen Towels. These Semi-bleached Towels are closely and carefully woven from Linen threads, and are very absorbent. The ends are nicely hemstitched. Size 38 x 18 inches ..... Month-End Sale, each **60c**

White Saxony Flannelette 50c yard

Pure White Saxony Flannelette of good weight and fine, soft, downy finish, woven from fine Cotton Yarns. An exceptionally nice quality, which will make warm and cosy garments for Women and Children. Wide widths ..... Month-End Sale, yard **50c**

Spot Muslins 40c yard

Swiss Spot Muslins, in four different spot patterns. These Muslins are Pure White, and 26 inches wide ..... Month-End Sale, yard **40c**

White Stripe Dimity 75c yard

Fine sheer, dainty, in neat White Stripes, for Blouses, Aprons, and Little Folks' wear ..... Month-End Sale, yard **75c**

Striped Flannelette 35c yard

Very best grade Canadian Flannelette, nice Stripe patterns; deep, soft nap, pretty colourings, 36 inches wide ..... Month-End Sale, yard **35c**

Wool Flannel 63c yard

Splendid value in exceptionally good quality of Wool Grey Flannel for Men's Shirts, also suitable for Women's and Children's wear, 28 inches wide ..... Month-End Sale, yard **63c**

Pure Wool Flannel $1.25

Exceptional value in splendid grade Pure Wool Navy Blue Flannels for Men's Shirts, also suitable for Women's and Children's wear ..... Month-End Sale, yard **$1.25**

Grey Cotton 15c yard

Another Bargain Lot of excellent "Mill Ends" of Grey Cotton, absolutely pure; widths from 33 to 34 inches ..... Month-End Sale, yard **15c**

Covering and Repairing Old Furniture

We have Experts to do this work, and the Charges are Quite Moderate. You also have a splendid assortment of good Coverings to choose from at Reduced Prices during the Month-End Sale.

Chamoisette Gloves

Finest quality Washable Chamoisette Gloves, two-dome wrist, plain and fancy points, in Mastic, Beaver, Grey, Brown, Black, and White. Regular $1.00 and $1.25. Month-End Sale **92c**

Scotch Axminster Rugs, Seamless

Sizes 9ft. by 10ft. 6in. and 9ft. by 12ft. Reg. $87.50 and $97.50. Month-End Sale.... **$72.50**

Brussels Rugs

Sizes 9ft. by 10ft. 6in. and 9ft. by 12ft. Regular $42.50, $49.50, and $54.00 ..... Month-End Sale, each **$39.85**

English Tapestry Rugs, Seamless

Sizes 12ft. by 9ft. and 10ft. 6in. by 9ft. Regular $37.50 and $42.50 ..... Month-End Sale, each **$29.95**

$7.50 Box Cloth Coating $4.98

54-inch Coating—a good, heavy, firm, close weave, with a beautiful Satin finish, in colours of Paeon Blue and Reindeer. Make a rich Skirt, Coat, or suit. Sold at $7.50. Month-End Sale **$4.98**

RICHARD HALL & SON LIMITED

HAPPY CHRISTMAS FOR SCOTCH KIDDIES

SANTA WAS GENEROUS WITH HIS GIFTS FROM CHRISTMAS TREES

A happy band of Scotch children gathered in the W.O.W. Hall Saturday afternoon to celebrate their Christmas entertainment, given by the Club to members' children. Mr. Robt. Veitch put up and decorated two large trees, while the Ladies' Auxiliary laid the tables with dainties of every description. By the time the little guests arrived, everything looked "Christmassy." When the children saw the well-laden trees and beautiful decorations, their smiling faces well repaid those who had spared no effort to get up the treat.

The children being seated, the Rev. J. McKenzie opened the proceedings with the doxology and a blessing. Then everyone did ample justice to the eatables.

After the tables were cleared the concert programme followed. It was entirely conducted by the children themselves, Master Jack Wyllie acting as chairman. First came the Chairman's address, followed by a recitation by Miss Mary Kingsbury. Then, in a clear, sweet voice, Miss Helen Veitch sang "Come ower the Stream Charlie," she being dressed in Highland costume, appropriate to the old balad. A dialogue followed. It was done by Misses Margaret Wyllie, Isabel Reid, Helen Veitch, Dora Adams, and Masters Willie Stratton, Alistair Adams, Robert and Jack Wyllie, and caused great merriment. Master Joe Leith, equipped in plaid and Glengarry bonnet, and carrying a miniature set of bagpipes, mounted the platform and marched up and down in real Highland fashion, and the strains of the pibroch could hardly be heard for the cheers of the crowd. Misses Margaret and Beth McLeod sang very nicely a duet, "God Our Father Made the Night." Miss Irene McArthur danced the Highland Fling, dressed in full Highland costume, and bids fair to wearing a few medals. Then, in the words of the Chairman, came a real little favorite. Master Billie Petrie, who carried all hearts away by singing very cutely, "Peggy O'Neil." At this stage a telegram was received from Santa, which stated that he was frozen in at the Waterworks. This caused some consternation among the little ones, but hopes brightened when Master John McLeod sang "Santa Claus is coming with his Gay Reindeer." A chorus, "The Birks o' Aberfeldy," was then sung by the Heard children. It was well done and a real treat. Miss Mary Pollock sang "Bonnie Bessie o' Dundee," and Master Shaw closed the musical programme with a recitation.

Master Adam Sands proposed a vote of thanks to the Chairman, and all heartily responded, as everyone marvelled at the way in which he conducted the chair.

The rest of the time, until the arrival of Santa, was spent in the playing of games. His arrival was greeted by all the children singing "A Jolly Old Fellow is Santa Claus." He then dismantled the trees and presented each child with a gift and a bag of candy, nuts and oranges. After each child had received a gift he spoke very nicely to the children and sang to them, "The Better Land."

This entertainment, which no doubt carried the hearts of the older people back to similar ones held in days gone by in the Old Land, was brought to a close by the singing of "Auld Lang Syne."

The Pipe Band played Santa Claus down the street to the hall, and also gave a few selections in the hall.

DON'T DELAY.

We can give you better attention now than when the season's rush begins. Have your Furniture re-upholstered better than new, with finest selections of Tapestries, at Reasonable Prices. The American Upholstering Co., 221 Hunter Street. Phone 697—Nights and holidays. 396-dtf

Safety First and Always!
Protect Your Valuables

In a **DIEBOLD FIRE-PROOF SAFE**, made by the Oldest and Largest Safe and Vault Factory in the World. We have all sizes, also a line of **Home Safes.**

W. J. SHERWOOD,
Sole Agent and Distributor,
421 George St., Peterboro, Ont.

Rehill's New Coal Yard

Hard and Soft Coal at Closest Prices
Cement — Lime
Wall Plaster — Plaster Paris
White Rock Finish — Mortar Colour
Plasterers' Hair — Plaster Board

THOS. A. REHILL
210 Wolfe St. (near C.P.R Station)
'Phones—Office, 245; House, 665W.

WEATHER STRIP

Saves you Money in Fuel — Makes your House Comfortable —Does not cost much to put on

CHAMBERLAIN'S WEATHERSTRIP

is the Best. Ask us for an Estimate on House, Factory, or Office.

J. H. VANCE
773 AYLMER STREET
'Phone 1292. s-t-t

RUSSIAN SOVIET CONGRESS FACES HARD PROBLEMS.

Formidable Questions Appear on Agenda of Ninth Session, Dec. 20th.

MOSCOW, Dec. 20.—Many formidable questions appear on the agenda of the Ninth All-Russian Soviet Congress which is to convene here today (December 20). Foremost among these are the consideration of the preliminary results of the new economic policy, which abandons Communism to a considerable extent, and the famine which threatens to wipe out millions of Russians in the Volga districts before the next harves..

It is more than a year since the last meeting of the All-Russian Soviet Congress and the congress has actually become much less important than might be imagined from reading the Soviet constitution. It has over 2,000 members. Village and town Soviets call elections by means of which delegates are selected to attend conventions in provincial capitals which designate the delegates to the Moscow congress.

Only workman, soldiers, sailors and peasants who do not employ any laborers except their own families, are entitled to vote under the constitution. Bolshevists make no claim that the elections to the congress are democratic. They frankly call their system a dictatorship of the proletariat and do not pretend that their government has the support of a majority of Russians.

At every session of the All-Russian Soviet Congress a Central Executive Committee of about 200 members is elected which holds office until the next congress is called and is the body in which the chief functions of government are vested by the contsitution.

In practice this committee, whose members are scattered all over the Russian republic and federated governments, has been found unwieldy. It is too large to assemble conveniently. By degrees the actual control of affairs shifted to the Council of Commissars, which corresponds to a cabinet, and is under the chairmanship of Nikolai Lenine.

M. Kalenine, who is the legal head of the government and is generally spoken of as President of the republic, will preside over the Ninth All-Russian Soviet Congress by virtue of his position as chairman of the Central Executive Committee of that body. He signs treaties, grants pardons, receives diplomatic representatives, and performs other more or less formal tasks, but has no such powers as are vested in the American President.

The calling of the All-Russian Soviet Congress at this time is probably due to the fact that the government desires a formal approval of its changes in economic policy by a more or less representative body.

Leon Trotzky will address the congress concerning the army and military affairs. Lenine will speak on the changed economic policy. Kamenoff will discuss the famine. Chicherin will report on international relations and Bagdanoff, chairman of the Supreme Economic Council, will discuss the progress of plans for the revival of industries. The re-establishment of agriculture will also be considered.

Sessions of the congress generally last about a week and resemble the national convention of an American political party more than a session of the American congress. Commissars make reports of the work of their departments, the Central Executive Committee makes a report and nominations are made for a new Central Executive Committee, which is promptly elected and the session adjourned.

M'LAUGHLIN CARS ARE CUT IN PRICE

FROM $800 TO $1,700 LESS THAN COST IN DECEMBER LAST.

A substantial reduction in the price of Canadian-built automobiles comes as a uniqeu Christmas present to the motoring public of Canada, many of whom have deferred the purchase of a new car, waiting for the price to be back to normal.

The new prices of the McLaughlin-Buick automobiles announced today by the McLaughlin Motor Car Co., Ltd., of Oshawa, will do much to speed up the industry. The amount of the drop shows a disposition on the part of the manufacturers to get back to substantial marketing and merchandising conditions.

Mr. R. S. McLaughlin, president of the General Motors, of Canada, Ltd., of which the McLaughlin Motor Car Co. is a subsidiary, gives the following statement:

"The new prices of the McLaughlin-Buick cars represent more dollar-for-dollar value than we have ever before offered.

"In fixing these prices we figured on less than present-day replacement value of parts and materials in hand, anticipating some further reductions in costs which we may receive, although there is a tendency to increase in some commodities.

"We also figured on the economies to be effected by quantitiy production, which we feel sure these new prices will make necessary.

"Another factor making lower prices possible is the fact that our Oshawa plants are working on maximum production schedules, to fill export orders, allowing us to distribute our overhead expense over our entire domestic and export business, giving a direct and immediate benefit to the Canadian consumer."

The retail prices of McLaughlin motor cars on an analysis show some new levels in quality Canadian built automobiles. The prices last December, when the luxury tax was included were from $800 to $1,700 higher than the new prices just announced.

A business economist recently mentioned the fact that all that was needed was to have someone start the ball rolling, and it would appear the principals of the McLaughlin Motor Car Company have taken the first step in stabilizing the industry, increasing production schedules and re-establishing confidence on the part of the buyng public.

A. Brown & Co. are the local representatives.

HINTS TO HOUSEWIVES.

You'll get the best results if you whip cream slowly for the first two minutes and then beat very rapidly.

837th BARGAIN ANNEX EVENT | The CRESSMAN Store | WEDNESDAY, DEC. 28th, 1921

RESOLVED: To Make To-morrow's Bargain Annex Sale One of the Most Notable of the Year

The First Bargain Annex Sale After Christmas Always Features ESPECIALLY LOW PRICES ON MANY CLEARAWAY LINES — See Our Arcade Window Display To-night

35c, 45c and 55c Yard-Wide Art Draperies, 29c Yard

The materials are cretonnes and silkolines. There are four hundred yards in the lot. A splendid selection of colorings and designs. Every piece is a yard wide. Over half the lot are regular 45c and 55c values. All one price in a quick clearaway sale.

10c, 12½c and 15c Drapery Bandings 5c Yard

Woven and printed bandings from three to four inches wide. A selection of stripe and floral patterns on grounds of rose, white and green. Reduced to a fraction of their original cost.

Good Opportunities Told in Brief

Red Border Roller Towelling, **14c** yard.

Women's "Snug-Fit" Balbriggan Bloomers, **29c.**

Extra Large Size White and Coloured Bath Towels, **98c** pair.

"American Beauty" Baking Powder, **2 for 45c.**

"Infants' Delight" Toilet Soap, **3 for 23c.**

Large Bar White Castile Soap, **16c.**

"Pepsodent" Tooth Paste, **2 for 69c.**

Linen Writing Paper, 4 quire packages, **29c** pkg.

50c Large Size Mentholatum, **39c.**

Stove Pipe Enamel, **14c** tin.

Time-Limit Sales

Of Unusual Importance!

9 A.M. TO 11 A.M.

Heavy Quality Circular Pillow Cotton, 29c Yd.

To find another such price we would have to go back four years. It is in the 40 inch width and is fully bleached. To-morrow's sale price is considerably less than to-day's actual wholesale cost

No phone or C.O.D. Orders and not more than 10 yds. to one buyer.

11.30 A.M. TO 1.30 P.M.

"St. Lawrence" Toilet Paper 6 Rolls 45c

Extra size rolls and we can truthfully say this is our best toilet paper offering of the year. "St. Lawrence" paper is in large Jumbo size rolls, and is a splendid quality crepe tissue. Sold many places at 2 rolls for 25c. No phone orders. A limit of 12 rolls to a customer.

4.30 TO 5.30 P.M.

Mill Ends of Yard-Wide Prints and Percales, 15c Yard

Regular 25c and 30c qualities and the lengths are from 1 to 5 yards. Many colors to select from, navy, grey, helio, pink, blue grey, red etc.; stripe check and figured patterns.

Women's Overall Aprons, 59c

Striped print overall aprons in regular style and bound with white at the neck and sleeves. There are a few "seconds" in indigo blue. All are the one price of 59c.

WOMEN'S WHITE FLANNELETTE BLOOMERS, 59c—They have elastic knees and fabric waist bands. You will find they are good generous sizes and of a good grade of flannelette.

WOMEN'S WHITE FLANNELETTE NIGHT GOWNS, 89c.—Made of a heavy quality flannelette, and have short kimona sleeves, a round neck trimmed with torchon lace, and four rows of shirring on the front.

"Ibex" 12-4 White Flannelette Blankets, $2.98 Pair

"Ibex" are the very best quality Canadian-made flannelette blankets. These are the largest size of this very excellent grade. White only with pink or blue striped borders. Only 50 pairs. Come early.

FORMER $5.50 AND $6.00 LARGE SIZE PLAID BLANKETS, $3.89 PAIR. — Heavy quality plaid blankets in grey patterns. They are full double bed size and weighty and warm.

Women's Cashmere Heather Hose, 79c Pair 2 Pairs $1.50

Good quality Cashmere heather hose, seamless, medium weight; heather mixture in navy blue. Good range of sizes for nine o'clock buyers. A clearance price. Come early.

"OTONABEE" SHETLAND FLOSS, 3 SKEINS 29c.—No less than 100 boxes at a clearaway price. A selection of fifteen of the most popular colors. Priced for quick selling.

50c and 60c Yard-Wide Madras Shirtings, 33c Yard

Women who do not know about these shirtings should lose no time in coming to the Annex. Those who do know will be on hand to secure more.

A genuine shirting fabric, the same as manufacturers put into men's shirts. The stripes are raised cord effects and come in many handsome patterns. Thirty-six inches wide.

Four Hundred Yards of Kimona Cloths at 25c

This is our lowest price in years for kimona cloths of this excellent quality. They have a heavy velour-like finish, and nine o'clock buyers will have choice of fifteen patterns in blues, pinks, helios, tans, greys, etc. Only a few months ago the retail price was 50c a yard and our lowest price this season was 35c yard. Priced for a quick clearaway.

To-morrow's Mid-Day Lunch, 50c

IN THE TEA ROOM
11.30 a.m. to 2 p.m.

Soups
Cream of Celery or Tomato.

Hot Meat
Roast Beef with Brown Gravy

Cold Meat
Roast Pork or Ham.

Vegetable
Creamed Potatoes.
Stewed Tomatoes

Dessert
Steamed Apple Pudding with Caramel Sauce or Ice Cream.

Bread and Butter
Pot or Tea or Coffee

All-Wool Blanket Coatings, $1.98 Yd

A Clearaway Sale of these exceptional value All-Wool Blanket Coatings. Plain colours in Cardinal, Navy, Sapphire, Brown, Grey, Scarlet, and Taupe. Black plaid patterns in Greys. Every piece in the lot is a regular $3.00 value, and is from 54 to 56 inches wide.

$1.90 Silk Dress Poplins, $1.48 Yard

A heavy quality three cord Dress Poplin that is popular for women's dresses and children's wear. The width is 36 inches, and the colors are black, whirlpool, old rose, taupe, sand, burgundy, light grey, brown, gold and white. A direct saving of 42c on every yard.

$1.50 Corduroy Velvets, 98c Yard

Odd Lines of $1.25 and $2 Dress Goods, 98c Yard

Women's "Miner Brand" Rubbers, 83c Pair

FIRST QUALITY

Fully guaranteed Rubbers. They will not crack at the heels or leak at the seams. Selection of all required styles and a complete range of sizes for first buyers.

Misses' Sizes—77c pair.
Children's—67c Pair.

Men!

MEN'S SCOTCH-KNIT UNDER-WEAR, 79c GARMENT-Penman-made goods, and a special $1.25 value. Good, warm substantial Underwear. Shirts in all sizes from 34 to 42. Such a price for such underwear is only possible in the Bargain Annex.

Brooms

RED HANDLE CORN BROOMS, 47c — Good all-around brooms bound with 5 stout strings; well filled with green corn and well fitted for indoor or outdoor use. Fine for the porch on these snowy days.

STRIPED AND WHITE FLANNELETTES, 15c YD.—A 600 yard lot of these splendid qualities. Both are made-in-Canada grades. Colored stripe patterns and all-white. Both are 27 inches wide. Especially low priced for to-morrow's Annex selling.

$3.35 BED COMFORTERS $2.35.—Large size comforters, with cotton filling. Good quality coverings in floral designs. All are $3.25 values. Our lowest price of the year.

GUARANTEED FEATHERPROOF TICKING, 39c A YARD.— This grade has a heavy twilled finish and the pattern is blue and white stripes. You can have a 33 inch width for ticks and mattresses and 27 inch width for pillows.

65c AND 75c BATH AND HUCK TOWELS, 49c PR. — The bath towels are striped with colors and have fringed ends. The huckabacks have red striped borders and hemmed ends. About 15 dozen pairs in all.

WOMEN'S KNIT RIBBED UNDERVESTS, 47c — Good quality undervests, white only, long sleeves, button fronts. Only about 100 garments in the lot. Our lowest price of the year for rush selling.

$1.25 "P.C." CORSETS, 89c PAIR. — An excellent corset of white coutil, well boned, four hose supporters, and medium bust. All sizes from 20 to 30. Two hundred pairs.

GOLDEN WEDDING OF MR. AND MRS. S. WALL

HAPPY CELEBRATION IN WHICH RELATIVES AND FRIENDS TOOK PART.

Yesterday, Mr. and Mrs. Samuel Wall, 346 Stewart Street, celebrated the fiftieth and golden anniversary of their wedding day, which took place on Christmas Day, just fifty years ago. A rousing celebration, with about twenty-five relatives and friends present, took place at their home yesterday, with a large wedding cake as the centrepiece of a laden dinner table. Four generations were represented at this gathering: Mrs. Samuel Wall, her daughter, Mrs. F. McCracken, of Stewart Street, whose daughter, Mrs. Frank Carter, is the mother of an eight-month-old baby, Donald, whose Christening took place yesterday, on the occasion of his great-grandmother's golden anniversary.

Mr. and Mrs. Wall, aged seventy-one and seventy years respectively, were married in Lakefield, where they lived for many years, removing to Peterborough about three years ago. Mrs. Ed. Whatley, of Lakefield, Mrs. F. McCracken, of Stewart Street, and Mr. Geo. Wall, 299 King Street, are children of the still hale and hearty old couple.

Who seeks to save himself alone
Seeks what has never yet been done
For all are one.

CONVENTION C. P. C. SALESMEN OPENED

SMALL ARMY OF CANADIAN PACKING CO'S. SALES STAFF INVADE LOCAL HEADQUARTERS.

From north, south, east and west a small army of the Canadian Packing Company's salesmen are to-day invading local headquarters for their annual four days' conference on ways and means of super-efficient salesmanship, general trade questions and prospects for the ensuing year. The meetings are being held in the Peterborough main office, and the following personnel of those in attendance, together with the names of their home towns from which they work in given territories, will convey an idea of the magnitude of the Canadian Packing Company's (Peterborough) Eastern Ontario domestic trade in their popular meats and "Rose Brand" produce: W. H. Draffin, Sault Ste. Marie; W. R. Hardy, Toronto; J. Bleakley, Kingston; F. B. Pidgeon, Cobalt; C. B. Cunningham, Toronto; C. M. Harrison, North Bay; A. Wade, Orillia; M. Rosenburgh, Peterborough; M. J. Shea, Sudbury; S. Lowe, Toronto; A. B. Cranfield, Peterborough; H. S. Bell, Bracebridge; I. MacAdams, Cochrane; T. W. Quinn, A. Jobbit, Peterborough-Lindsay.

The manager of the Peterborough Canadian Packing Company is Gordon S. Matthews, while R. S. Hall is sales manager; J. H. Jary, accountant; N. C. Staples, manager credit department, and W. E. Fanning, manager produce department.

These salesmen form a smart and intelligent gathering, from whose talks and discussions to-day there was reflected that same spirit of pep, business aggression and enterprise which has won for the Canadian Packing Company a premier position among Canada's leading industries.

The convention sessions opened at 2 o'clock this afternoon, with R. S. Hall, sales manager, presiding. Following Mr. Hall's address, Manager G. S. Matthews extended a cordial welcome to his congregated sales staff. M. Rosenburgh reported for the entertainment committee; following which a comprehensive inspection of the local plant was made.

At 4 o'clock indoor baseball was indulged in at the Armouries, and to-night at 8 o'clock the visitors will be informally entertained.

The proceedings will terminate on Friday, the morning after a banquet in the Empress Hotel on Thursday at 6.30, with individual discussion by salesmen regarding matters pertaining to their own territory.

The entertainment committee are: M. Rosenburgh, J. H. Jary, A. B. Cranfield, and W. E. Fanning.

THOUSANDS WILL WELCOME EUGENE DEBS.

TERRE HAUTE, Dec. 27.—(Canadian Press).—This city is a-swarm with Socialists to-day. Leaders of the organization from all parts of the country are assembling as an advance guard. Thousands expected to welcome Eugene V. Debs from prison on Wednesday afternoon.

UNITED STATES MAY SEND OFFICIAL REPRESENTATIVES.

PARIS, Dec. 27. — (Canadian Press).—The United States will probably be invited to send official representatives to the International Financial and Economic Conference which is to be called by the Allied Supreme Council at its meeting in Cannes early next year.

THE FAMOUS

Thermos Heating System

CHEAPER FUELS WILL SERVE

—With the THERMOS HEATING SYSTEM it is not imperative that Anthracite Coal be used. With slow combustion assured, Coke and Bituminous Coal may be used to great advantage at prevailing prices. Write for Catalogue.

A. J. LA FAY

110 BARRIE BUILDING ::: 'PHONE 1254
PETERBOROUGH, ONT.

ROOFING AND SUPPLIES
Ready Roofing and Tar Products, and Slate Tile Felt and Gravel.
Roofing Supply Stores
440 Water St. Phone 775
A. McLEOD M-W-F

MRS. DELLA KUNZE, Chicago, Ill

"I understand now why so many people praise Tanlac as I have tried it myself and it certainly is a wonderful medicine," said Mrs. Della Kunze, 856 Lill Ave., Chicago, valued employee of the Boston Department Store.

"I eat with so much zest and enjoyment now that my family really joke me about it. A short time ago, however, I had absolutely no appetite and was eating so little that I was losing weight and strength every day and I suffered so much from indigestion and nervousness that I was on the brink of a breakdown.

"There are absolutely no words that can express my delight at the remarkable and immediate results I obtained from Tanlac. It benefited me in every way. Instead of being depressed and melancholy and tired and worn out I am full of life and energy and cheerful and happy all the time. I've gained twelve pounds in weight, too."

Tanlac is sold in Peterborough by the Warne Drug Co., Ltd., and by leading druggists everywhere.

AT THE GRAND.

THE MYSTERY MAN.

Khaym, the Mystery Man of India, who comes to the Grand Opera House for a three days engagement, starting Thursday, December 29th, with the usual matinee Saturday, a special matinee for ladies only on Friday afternoon, is regarded as the world's greatest mental marvel. It was Khaym who predicted a month before the trial that 7 men of the ten I.W.W. defendants at Montesano, Wash., would be convicted of second degree murder. The verdict of the jury was that seven were guilty of second degree murder, two were acquitted and one declared insane.

At one of his performances in Seattle a woman asked him as to the outcome of the illness of her cousin who was at that time in a Seattle hospital. Khaym told her that her cousin was then passing through the crisis of his illness and that he had no chance of recovery. The man passed away at an early hour next morning.

Khaym will answer all questions in a straightforward manner and although some of the answers are not what you expect he gives you the truth that comes to him during his telepathic seance.

Khaym will give a special matinee for ladies only on Friday afternoon at 3.00 p.m., when he will answer any questions that might be embarrassing before a mixed audience.

THREE MEN ARE HELD RESPONSIBLE NINE DEATHS.

NEWHAVEN, Conn., Dec. 27. — (Canadian Press). — City Building Inspector Joseph Austin, Lawrence Carrol, manager of the theatre, and Alfred Black, president of the Connecticut Theatres Corporation, are held criminally responsible for the deaths of nine persons in the theatre fire of November 27, is the finding by Coroner Mix to-day.

GRAMMAR SCHOOL DESTROYED BY FIRE.

FALL RIVER, Mass., Dec. 27.—(Canadian Press).—A fire of alleged incendiary origin totally destroyed the Henry Lord Grammar School last night, entailing the loss of about three hundred thousand dollars. A fireman was injured by a falling wall.

Barrie's Limited

LADIES' READY-TO-WEAR DEPARTMENT

Evening Frocks

Lightsome, lovely, and enchantingly **new** are these Evening Frocks, and with a busy social season making taxing demands on winter wardrobes, the **arrival** of these Frocks is most timely, for they are moderately priced.

Delightfully Original is this charming Frock of apple-green taffeta. The bodice and sleeve are in Victorian style, while the skirt is petal shaped, caught at each petal with knots of taffeta and silver lace. Silver flowers add a charming touch at the low waist-line. The price $57.50

A Chic Little Frock of whirlpool taffeta also is in Victorian style, with bouffant hip arranged with flounces, edged with fringe of self material. The smart touch is achieved by means of taffeta flowers with black centres. The price $32.00

Very Lovely is this Sequin Gown of black, combined with Spanish lace and jet, with petticoat of satin. The lines are straight, with short close-fitting sleeve. The gracefully draped tunic hangs below the petticoat hem. A charming color touch is given by means of jade ostrich. The price $95.00

Specials for the New Year Gift

A Coat	Half Price	An Afternoon Frock	$22.50
A Suit	Half Price	A Camisole	$1.69
A Top Skirt	$6.50	A Silk Petticoat	$5.00
A Blouse	$4.95	A Dressing Gown	$8.50
A Smart Cloth Dress	$18.75	A Crepe Negligee	$3.00

Barrie's LIMITED

Phone 340

Read the Want Ads. Advertise in the Examiner

Hot Water Bottles, Extra Special

A splendid heavy quality Rubber Hot Water Bottle. There are only a limited number to sell on Saturday at this price; be sure to get yours early before they are all sold out. Saturday only, each 89c

THE J.C. Turnbull CO. LTD

Women's Flannelette Gowns, 95c Each

Splendid heavy weight Flannelette Night Gowns in Mother Hubbard style, with Lace and Insertion trimmings; good roomy sizes and long sleeves. Wednesday .... 95c each

O. S. or extra sizes, with frill neck and tucked yoke are priced at .... $1.39 each

The Last Wednesday of This Year is the First Day of a Great Evening Dress Sale, Reg. $37.50 to $55.00 for $32.50

This is an opportunity presenting itself right at the commencement of the social season, when those who want a new evening dress will have the use of it during the entire season and yet only pay a greatly reduced price for it.

Quite a number of styles are shown, styles that are tempting in their simpleness, while some are elaborately trimmed with silk or gold lace, tulle, etc. A very girlish dress of yellow taffeta has a scalloped overskirt of silk, plain bodice and narrow shoulder straps with net baby sleeves. A black taffeta and tulle dress is suitable for misses or lady, trimmed with silver lace and corsage flowers. Blue georgette is used in the making of this pretty party dress. The skirt has a number of rows of double ruffles passing all around and another yellow georgette dress has a pointed overskirt with picoted edge. There are some exceedingly smart evening models to be had in this collection of dresses. Some have narrow shoulder straps and some with baby sleeves of net. The colors shown are pink, yellow, orchid, peach, blue and black. Sizes 16, 18, and 20.

Regular Values from $37.50 to $55.00, on Wednesday - $32.50

Duffle Velour Coatings—Reg. $3.50 Value, for $2.49 Yard

A Pure Wool 18oz. Winter Coating, with a hard wearing surface and one that has the desired weight and warmth. The colours to be had are Seal, Russian Green, Taupe, Navy, and Rose. It is 54 inches wide.

An All-Wool Serge at 89c Yard

Here is an All-Wool Serge that cannot be beaten for wearing qualities. It is closely woven in a fine Twill, and has a hard surface. The dye is excellent. The width is 39 inches.

Sport Flannel for Jumper Dresses, Etc., $2.49 Yard

This is the material that is used so extensively for Jumper Dresses and Middies. It is All-Wool, and comes in such colours as Scarlet, Paddy, Copen, Navy, and Black. Width, 54 inches.

Mill Remnants of Plaid Cotton Dress Goods 25c yard

Suitable for Children's Dresses, Etc.

This was a large purchase of Remnants direct from the Mill, and at a great Price Concession, thus enabling us to sell them out at this almost ridiculously low price. It is the proper material for Children's wear or Women's House Dresses. The colourings are very attractive, and are in Plaids of pleasing shades. The width is 30 inches. On Sale at the Wash Goods Counter, Main Floor, on Wednesday, at ..... 25c Yard

"Penman's Make" Cashmerette Hose, 89c Pair

A perfectly Seamless Hose with full-fashioned legs and reinforced feet and ankles. These Hose are specially priced and are first quality. There is only one color in the lot and that is dark brown. All sizes may be had.

Heavy Cotton Cashmere Hose—Reg. 60c Value, for 39c Pair—or 2 Pair for 75c (Seconds)

Ladies' Heavy Cotton Cashmere Hose that are suitable for present wear. They are a fashioned and seamless make with a deep hemmed top and reinforced feet. Colors are black, brown, grey and fawn. On Sale Wednesday.

Pure Wool Heather Cashmere Hose—Reg. $1.75 Pair, for $1.39 Pair

A Hose reduced because of the limited quantity left. They are splendid wearing Stockings and have double feet. These are first quality and sell regularly for $1.75 pair. Colors are brown or navy.

Cashmerette Gloves, All Sizes, 79c Pair

A Glove that is noted for its excellent wearing qualities and one that looks very well on the hand. Just the proper Gloves for present wear. The colors are grey or black with heavy points.

There are Only 4 Items From the Staple Counter but Every One Means a Saving Worth While

Pure Linen Crash Roller Towellings—Reg. 50c Value for 29c

An excellent quality of Pure Linen, White and Fawn, even Striped Crash Roller Towelling, and one that can be used for general purposes as well.

Table Damask—Reg. $2.00 Yard, for $1.25 Yard

It is 72 inches wide and a splendid heavy weight and quality. It is bleached, and has a bright Satin finish. Regular value $2.0 yard, for .... $1.25 yard

Striped Bath Towels, 45c Yard

English made Bath Towels, in a medium size. They have fringed ends and a coloured stripe around edge. Special value at .... 45c pair

40-Inch Factory Cotton—Reg. 25c Yard, for 19c Yard

Here is a Bargain, one worth coming early for—A splendid weight of Factory Cotton, 40 inches wide, and free from specks. A quality that will bleach a pure White. Sale Wednesday at .... 19c Yard

Winter Weight Combinations—Reg. $3.00 Garment, for $1.89 Garment

If you have not purchased your Winter Undergarments, this is the time to do it. These Combinations are made with a high neck, long sleeves, and ankle length Drawers. A splendid weight for present wear. Reg. $3.00 value, for $1.89

Items of Interest in Small Wares:

Silk Lingerie Braid, in sky, pink or white .... 5 yards 10c
Ric-Rac Braid, medium width, 4-yard bolts, bolt 10c
Narrow Width Tapes, 4 bolts 10c
Wire Hair Pins .... 4 pkgs. 5c
Skeins of Mending Wool, priced at .... 6 for 25c
Shell Barrettes. Regular 25c, for, each 15c
Watkin's Mulsified Cocoanut Oil Shampoo 39c
Pepsodent Tooth Paste 39c
Pebeco Tooth Paste 39c
Mennen's Tooth Paste, 19c each or .... 2 for 25c
Palm Olive Shampoo 49c
Large Size Bath Tablets of Soap. Regular 19c .... 2 for 25c

Misses' All-Wool Pullover Sweaters, $1.69 Each

Just the Sweater you should have to wear underneath that Coat. They fit snugly and are very warm. The collar is the turn-down style. Colours: Sand, Peacock, or Flame. Very Special Offer for Wednesday—Sizes 30 to 36.

A Splendid Assortment of Beautifully Trimmed Hats, Reg. up to $14.00 each. In a Rush Sale Wednesday $5 each

This is a clearing out of a number of different lines of millinery. They represent some of the very latest creations in winter hats. The trimmings consist of ornaments, bright colored flowers, metallic ribbons, cire satin ribbon, etc. There is a hat for missie and matron. (Sale Second Floor).

Hospital for Sick Children

COLLEGE ST., TORONTO.

Through Support of Public, Ontario Maintains Greatest Children's Hospital on This Continent.

Dear Mr. Editor:—

Nowadays people look ahead more than they used to. They realize, for instance, that the child of to-day is the citizen of the future. The privilege of this Hospital is to provide a service whereby any Ontario child, who is weakly, may be made strong, or if he is crippled, may be set straight.

Part of this service consists of personal medical and surgical care of the children. Part is in the schooling of doctors and nurses to carry the ligh of medical science into the uttermost corners of the province.

The whole is a contribution to CHILD WELFARE work which must commend the Hospital to the sympathy and support of your readers.

You probably saw a Quebec despatch deploring the great infant mortality in that province. One great factor which gives the Ontario-born child so much better a chance in life is the maintenance of public philanthropy of the leading Hospital for children on this continent. And that child, whether it be pallid of cheek or crooked of limbs, is helped over the rough spots of infancy and adolescence by this same Hospital. Here are the average day's figures of 1921 attendance:—

Cot patients	268
Other patients	158
Total	426

During the year the Hospital actually saves the lives of scores upon scores of children. It restores health or straightens limbs for hundreds more. Every contributor to the Hospital funds is a shareholder in an enterprise which wins back health and happiness for thousands of children, and thereby gives joy to thousands of anxious homes.

Remember, however, that every child to whom the Hospital's doors are opened—and none are refused—adds something to the financial burden which the GREAT MOTHER CHARITY has to carry. But it has never defaulted on its dividends, which are paid not in money, but in service.

The continued service of the Hospital depends on the continued support of the public. A minute of mercy costs fifty cents, and the clock in the treasurer's office is six months slow. So there are a lot of minutes to catch up.

The Hospital is accomplishing fifty per cent. more work than before the war. Owing to higher prices it requires almost twice the money. May I place that simple but serious fact before your readers in connection with the 46th Christmas appeal of the Hospital for Sick Children for funds to carry on another year of service?

Faithfully yours,

IRVING E. ROBERTSON,
Chairman of Appeal Committee

WEDDING BELLS

WALL—McCUE.

The marriage took place quietly to-day at noon of Mr. A. Verne Wall, only son of Mr. and Mrs. E. M. Wall, 14 Inverlea street, and Lila Victoria, daughter of Mr. and Mrs. H. McCue, 162 Curry avenue, Windsor.

Mr. and Mrs. Wall will reside in Windsor.

MESLEY—STEVENS.

A quiet but pretty wedding took place at St. Andrew's Presbyterian church at 3 o'clock yesterday afternoon, Dec. 26th, when Jessie Hannah, eldest daughter of Mr. and Mrs. Wm. Stevens, Brock street, was united in the holy bonds of matrimony to Ernest Mesley, son of the late E. Mesley and Mrs. E. Mesley, Park street, Rev. Jas. Rollins officiating. Mr. G. H. King played the wedding march.

The bride was attractively attired in travelling suit of navy velour, heavily embroidered, with a small black hat and corsage bouquet of white roses. She wore the groom's gift, a handsome seal scarf. The bridesmaid, Miss Grace Stevens, wore blue canton crepe with hat of navy taffeta and ophelia roses. Mr. Harry Helson supported the groom.

Mr. and Mrs. Mesley left on the 3.50 C.P.R. train for Hamilton and other points. They will reside in Peterborough.

Many handsome and beautiful presents testified to the popularity of the young couple with a large circle of friends and acquaintances.

HAYMAN—WRIGHT.

The marriage took place in Toronto on Saturday, Dec. 24th, by the Rev. Geo. C. Pidgeon, D.D., of Wilhelmina Wright, third daughter of Joseph Wright, of Dundee Scotland to Thomas Hayman, son of the late Wm. McC. Hayman, and of Mrs. Hayman, Glasgow, Scotland.

SAGE TEA BEAUTIFIES AND DARKENS HAIR

Don't Stay Gray! It Darkens So Naturally That Nobody Can Tell.

You can turn gray, faded hair beautifully dark and lustrous almost over night if you'll get a bottle of "Wyeth's Sage and Sulphur Compound" at any drug store. Millions of bottles of this old famous Sage Tea Recipe, improved by the addition of other ingredients, are sold annually, says a well-known druggist here, because it darkens the hair so naturally and evenly that no one can tell it has been applied.

Those whose hair is turning gray or becoming faded have a surprise awaiting them, because after one or two applications the gray hair vanishes and your locks become luxuriantly dark and beautiful.

This is the age of youth. Gray-haired, unattractive folks aren't wanted around, so get busy with Wyeth's Sage and Sulphur Compound to-night and you'll be delighted with your dark, handsome hair and your youthful appearance within a few days.

COAL AND WOOD

COAL IN ALL SIZES AT LOWEST PRICES.

Mixed Slabs, long	$9.00
Mixed Wood	$9.00
Hardwood	$13.00
Cutting, per cord	$1.50
Splitting, per cord	$1.00

PETERBOROUGH FUEL & TRANSFER CO.
134 Aylmer St. Phones 27- - 332

OBITUARY

GLADYS COPP.

Gladys Copp, wife of Leo Copp, South River, aged 27, died at Nicholls Hospital at 8 p.m. Sunday night, and the funeral took place this afternoon at 2 p.m. from the residence of her father, Dr. Pentland, to Little Lake cemetery. An impressive service was conducted by Rev. Harold W. Young, of George street Methodist church, at the home.

Mrs. Copp is survived by her husband and baby boy. Her mother, Mrs. (Dr.) Pentland, died in April, 1915, and besides her father there are two surviving sisters, Mrs. Wellman, Toronto, and Mrs. H. Dulmage, of this city.

Mrs. Copp was educated in Peterborough, and until moving to South River, Ontario, a year ago, she and her husband had lived in this city, and during that time were actively interested in lay work at George street church. Mrs. Copp had always been a devoted worker in all phases of church life and her circle of friends is very wide.

The husband and sorrowing parents will receive the sympathy of the community in the passing of a devoted wife and daughter.

MRS. ELLEN McILMOYLE.

The death occurred last evening at her residence, 12th concession of the township of Smith, lot 23, of Ellen Davidson Bell, beloved wife of W. J. McIlmoyle. The deceased is survived by her husband and by one brother, Mr. Matthew Bell. She was born in Smith township 59 years ago and has resided there ever since. She was a devoted member of the Baptist church, an active worker in social and religious organizations, and was a great favorite in the community in which she lived where she will be sadly missed.

The funeral will take place from her late residence on Wednesday next, December 28th, at 2 o'clock, with services conducted by Rev. Mr. Fraser of Selwyn Baptist church, and interment will take place in the Lakefield cemetery.

CARL SWENSON

Carl Swenson, an expert machinist who has been with the DeLaval Co. for 35 years and some six years in this city, d'ed last night in St. Joseph's Hosptal followng a stroke on Thurday. While at his work Thursday morning he became ill and was removed to his home 194 Landsdowne street, and later to St. Joseph's Hospital where he died last night never having regained consciousness.

Mr. Swenson was born in Stockholm, Sweden, 54 years ago, and his relatives reside in Sweden. Before coming to Peteboro he lived for 22 years in Montreal. He is survived by a widow. Burial will take place in Montreal, the body being taken east on the midnight train.

TWO VICTIMS OF ALLEGED WHISKEY

NEW YORK, Dec. 27.—(Canadian Press).—A pint of alleged whiskey to-day killed Frank Tiffany and blinded his brother John, both shipping clerks. They bought the liquor yesterday when planning a holiday visit to relatives in New ersey, and became ill while sampling it.

GETS SEVEN YEARS AND FOURTEEN LASHES.

MONTREAL, December 27 (Canadian Press). — Leo Dewitt was today sentenced to seven years' imprisonment, with fourteen lashes, for robbery with violence. He stole $25.00 in cash and a gold watch.

We Have With Us To-day

At the Empress—S. Lane, W. R. Hardy, Wm. McRae, Wm. Baby, F. C. Amphill, A. S. Fee Toronto; J. Bleakley, Kingston; Jas. F. Donley, Windsor, Que.; J. McAdam, David King, J. B. Walcot, I. Poplinger, Montreal; H. S. Bell Parry Sound; R. S. Potter, Mallorytown; M. J. Shea, Sudbury.

At the White House—C. W. Kent, Jno. Cotterall, W. I. Jones, Jno. F. Coghlan, Toronto; H. Rogers, Lindsay; Mrs. hos. Myles, Markham, A. Cochrane, Tweed

DEATH.

MARSHALL.—On December 27th, George Marshall, infant son of Mr. and Mrs. Karl Mackay, 273 Thomas Street.

McILMOYL.—Ellen Davidson Bel' wife of W. J. McIlmoyl, lot 2 concession 12, Smith.

Funeral Wednesday, Dec. 28th 2 p.m. Interment Lakefield cemetery.

IN MEMORIAM.

In loving memory of Jennie Fair, who died on Dec. 26th, 1918.

—Inserted by Mother, Father, Sisters and Brothers.

PRESENTATION AT BAPTIST SUNDAY SCHOOL

On Sunday afternoon at the Park street Baptist Sunday school, Mr. James I. Maybee was presented with an eelctric readin glamp, Mr. O. S. Matchett making a short address.

Mr. Herbert Trantor presented the lamp to Mr. Maybee and the latter erplied with a few appopriate words expressing his appreciation of the gift.

BIRTH

To Mr. and Mrs. H. A. Dunsford, 426 London Street, on December 24th, 1921—a son.

In Turkey there still are 30,000 Armenian slaves in harems.

Faultfinders are never out of a job.

And the bottom of a cup of joy is seldom far from the top.

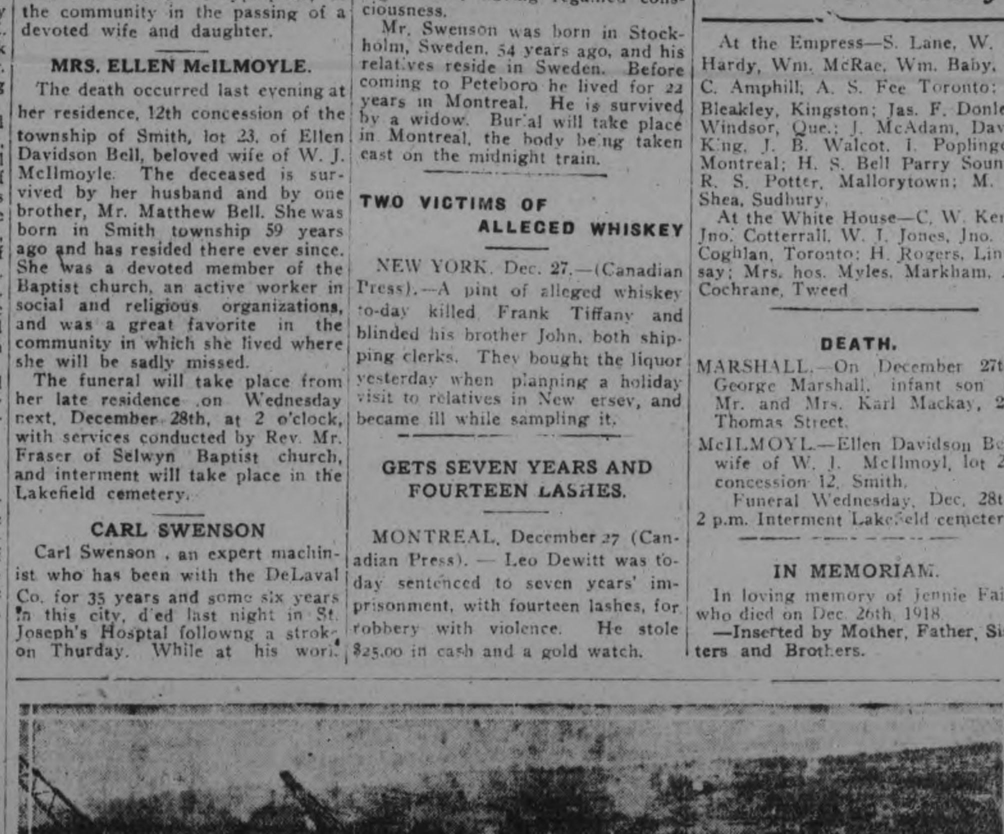

FORD AND EDISON LOOKING OVER MUSCLE SHOALS

The Wilson Dam, Florence, Alabama, looking north, as Ford and Edison saw it. Henry Ford's plan to take over Muscle Shoals is not meeting with official enthusiasm in the immediate environs of Florence, Ala. The power companies of that section of the South are exerting every influence to thwart Mr. Ford in his plans.

MURINE You Cannot Buy New Eyes But you can Promote a Clean, Healthy Condition FOR YOUR EYES Use Murine Eye Remedy "Night and Morning." Keep your Eyes Clean, Clear and Healthy. Write for Free Eye Care Book. Murine Eye Remedy Co., 9 East Ohio Street, Chicago

Headaches Gone

Perhaps you can imagine what this means to one who had suffered terribly with headaches for ten years.

Read about it in this latter.

Mrs. Tena A. Smith, Country Harbor Cross Roads, N. S., writes:

"I feel that if anyone can recommend Dr. Chase's medicines I certainly can. I suffered for ten years from severe headaches, and although I took all kinds of headache powders they just relieved me at the time. I became very nervous and run-down, and everything seemed to trouble me. I have taken eighteen boxes of Dr. Chase's Nerve Food and it has made an entirely new person of me. I felt that I could not have lived without it. I do not have one headache now for every hundred I used to have, and my nerves are good and strong. I just weighed 109 pounds when I began using Dr. Chase's Nerve Food, and now I weigh 121. Knowing what this treatment has done for me, I cannot too highly recommend it to others."

Dr. Chase's Nerve Food, 50c a box, all dealers, or Edmanson, Bates & Co., Limited, Toronto.

REMINISCENCES OF AN OLD-TIME TOWN BRASS BAND ENTHUSIAST

OPERA HOUSE ORCHESTRAS ALSO COME IN FOR BOTH EULOGY AND COMEDY CRITICISM.

(BY F. H. DOBBIN.)

I've often thought—in fact, I am pretty well assured— that justice has never been done to that hard-working piece of mechanism, the town or small city Opera House orchestra. This may be because Justice is said to be blindfolded most of the time and could not, any way, see the orchestra. However, I am making a try at public duty. The fact that the public has not asked me to burst into print on this matter is neither here nor there. I am plainly in favour of any Forward Movement. The Wheels of Progress shall never remain ungreased if I can find an oil can.

The Brass Horn.

In order to disarm hostility, I may at once admit that I am musically inclined. Have been for forty or fifty years. Too long, for that matter. The trouble seems to have been as I was told by the balance of the family, that I was inclined the wrong way. That I was prone to give expression to my desires and such latent ability as I hoped to possess by creating the most prodigious noises on a brass horn. How I came by the horn is another story. As Harry Lauder defines about drinking, it was a gift.

My early acquirements in music—on the horn—were self-taught. I knew it then, realise it now, for the earmarks for a rudimentary education stuck up like a sore thumb. Intruded, as it were. The audible results were about as bad as they could be. This I recognised when it was too late. So soon as I began to practice on an old and derelict E flat also I seemed to cut adrift from the congregation. But I lived for my share in Art.

Was Too Boisterous.

Now there are certain things a fellow may do in the house if he keeps pretty quiet. We all know this. The trouble with the horn, or rather my agility in using it, was that it was too boisterous. When I began to get some soul into my practice, a crisis supervened, and I was told that if I wished to go on blowing my brains out that I'd have to do it outside. Then I was driven from home to an adjoining field. In an excess of exasperation my brothers turned on me their private artillery in the shape of rocks carefully selected from a heap of gravel near an extinct well, and I only found immunity from the fusilade by getting behind a large stump far down the field and beyond stone shot. I mention these privations as being merely a guarantee of good faith and eligibility for the job, same as in the good old days any candidate for election to the Town Council had to produce evidence of having served a post discharge course in McNaughton's boot building emporium. For there he took the fourth degree.

But I certainly made progress, and hoped for the day when I should play a solo. In early moments my rendition of a plain tune sounded like a couple of clarionets with the croup. Our family, who expressed large dislike, told me to save up and buy a steam calliope, and be done with it.

The Town Band.

A while further on, and when I had scraped acquaintance with most of the open notes, or sounds, and could make a bluff at striking B flat once in a while, I was let into the local band. I tell you I was proud. Prouder than a farmer with a new red waggon. My deepest respects were bestowed on the fellows who played the biggest horns. George Stanton had one that was a corker. When you looked down the bell of the thing, it was like peering into a deep, dark tunnel. When George let loose on a farnarle, or chromatic run in the bass clef, it sounded like a fat man falling down the cellar stairs with an oleander plant in his arms. The plants are cultivated in capacious vessels and well earthed.

After I got into the band, I was shocked at being told that I was there on false pretences. They were very frank about it. Positively rude. I was cheerfully told that I was actually the worst player in the aggregation. I did not believe this, I was sure that I knew of a worse, and that was Dan. If not, he was a mighty close second. He would go through the motions of playing at a fantasie in C minor, while the bell of his cornet was neatly plugged with a soda water bottle cork neatly inserted in the orifice by the versatile Dick Purser. Purser did this playful feat so often that we had to carry a long-handled corkscrew to operate on Dan's horn.

But here I am, scribbling away about the band, when I ought to be telling about the orchestra that I set out to tell about. However, bands are next door to the orchestra — one is inside and the other outside. But some day I'll tell you all about the band and bands we all have been implicated in, that we have fought and bled for, and it will be a revelation. A narrative of musical privation and unrequited love that would bring tears to the eyes of a policeman.

Orchestra Endeavours.

The orchestra serves to keep down audible conversation and promote whispering. Come to think of it, it seems to be the other way around. People get rid of the silence and proclaim. So soon as the preliminary scraping and tuning up starts, the inmates of the Opera House begin to discuss things and admire the advertising cards on the drop curtain. They look at these advertisements so long and often that they can see them when asleep.

Presently that little door under the edge of the stage opens and violinist escapes from the lower regions. He carries his violin under his left arm and feels for obstacles as he emerges. A fiddle is a friable kind of thing and will not stand for violence. Follows one cornet, and, right after, the clarionet. The double-bass, the father of all fiddles, leans in lonely majesty just inside the orchestra from the crowd. The bass fiddle is too big to go through the little door, even sideways, so it is left where it will be handy when wanted. No one would steal it. Might as well try to run off with a vacant lot.

The big drum, which has been lying on its side, is set upright, a sort of clapping contrivance attached, and the whole decorated with the cymbals, right on top of the drum The snare drum is produced and hung on a sort of tripod. The drums, cymbals and the triangle are called instruments of percussion, as differing from the horns, using which one has to raise his own wind. The second violin emerges, and lastly the snare drummer, who has to walk over the others to get to his place. This causes some trifling resentment, but the family adjust differences and settle down to see what the leader will have played for the evening. The leader takes the piano, because he can carry on and keep an eye on the others.

Chasing Notes.

There is about five minutes of preliminary adjustment. First violin gives a few scrapes and a whole nest full of delicious little squeals carol forth. He tightens up things and rubs the bow on what looks like an overgrown cigarette, the resin. Meanwhile the clarionet is chasing notes up and down the scale, like squirrels springing from branch to branch, with an occasional extra spring for a wider interval, while in the subdued light the silver keys twinkle as they open and shut. The double bass rolls out a couple of vibrant whangs, which seem to come from down cellar where some one was cheerfully rubbing a two-by-four scantling across the open end of a dry goods packing case. The trombone, if one there be, lets off three or four subdued whoops and runs down the chromatic scale in a vanishing diminuendo that expires about the player's feet.

The leader prods the second violin, who has been in brown study over the displayed virtues of Ford cars on a placard, brings him to attention, raps smartly on the music rack of the piano, and the conspirators sail into the opening movement of the overture to "The Bohemian Girl" or some other classic score. And thus and then you have the small city orchestra in action. Classic music is all right for those who retain a semi-educated ear and a liking for imported music, but the popular want is for something a fellow can get a grip on, like "Tipperary" or other esteemed airs. Melody first, harmony any old time.

Soul of the Orchestra.

Enconiums have been written in praise of the violin, the poet of instrumentation. The flute and the clarionet and the saxophone have all been eulogised. Even the trombone has its worshippers, but I have never read or heard of votive offerings tendered to the snare drum, and yet to my way of thinking, it is the soul of the orchestra. This reads to the musician as a rank heresy. But in the trend of times and lapse of years many heresies come to be accepted, and in upholding the possibilities of the drum I have in mind the deft skill of the man who handles it, and as I have heard it played, Bob Beach.

Beach is more than an artist—a genius. He can make the parchment of the drum quiver in thrilling little rolls that echo like raindrops on the roof or carry the rythmic cadences of the March from "Tannhauser" until one almost hears the tread and tramp of marching feet.

Four-Fold Part.

Beach has a four-fold part to manipulate, and might be said to play a very capable hand with his feet. In his care are the bass and snare drums, cymbals, and triangle, all useful and pertinent to proper rendition of the score; that punctuate and give emphasis to passage after passage, to bring out the thought of the composer and help translate the motif. Pressing the pedal with his foot and the bass drum booms out and strengthens a crescendo, while the roll and ripple of the snare drum closes down the passage and subsides in a mere quiver. A tap on the cymbals, just a love tap, and the martial clang subsides into a silvery tinkle from the triangle, struck with a blow as light as a feather across one's finger.

Say, listen. The next time you hear the orchestra, mark how something seems to be lacking when the snare drum has a few bars of rest. Note how it steadies the time and changes of movement, how deftly difficult passages of the score are mothered through and helped out. The glory of the drum, in the hands of an artiste, shows in a waltz movement, marking the surge of the measure and captivating the feet of the listeners while their ears take in the melody and harmony of the score.

COLDS GRIP

Fortify the system against Colds, Grip and Influenza by taking

Laxative

Bromo Quinine

tablets

which destroy germs, act as a tonic laxative, and keep the system in condition to throw off attacks of Colds, Grip and Influenza.

Be sure you get

BROMO

The genuine bears this signature

E. W. Grove

Price 30c.

Made in Canada.

TEN DOLLARS EACH FOR TWENTY HENS.

Smith Township Farmer Disposed of Twenty at This Price to an Unknown Buyer.

A farmer in Smith Township had twenty chickens stolen from his hen house. When he went out next morning, the chickens were missing, but on the floor of the hen house lay a roll of two hundred dollars in bills. Next day two poultry buyers came along for the ostensible purpose of buying chickens. The farmer assured them that he had nothing to offer, but they refused to take no for an answer, and insisted upon looking over the farmer's flock. It struck the farmer as rather significant that the two men spent more time looking over the floor of the hen house than they did at the flock of chickens. However, the farmer's loss was turned into a gain to the tune of twenty chickens at ten dollars each.

SMALLEST PAPER MAKING MACHINE IN THE WORLD

This machine makes paper four inches in width, and can be carried out to any length desired.

FASHIONS IN BRIEF.

Sacque suits will be shown for spring.

Kiddies will welcome filled cookies in their school lunches.

Crystal embroidery is a favorite decoration in gowns of crepe.

Skirts for debutantes are made seven or eight inches from the ground.

Crepe meteor and wool albatross is a combination that makes an interesting breakfast coat.

The coat dress of heavy fabric is particularly smart and practical for mid-winter wear.

Felt hats are being shown in large shapes. Flowers are the trimmings usually chosen, but a few are feather-trimmed.

Match marks on a polished or varnished surface may be removed by first rubbing them with a cut lemon and then with a cloth dipped in water.

The fancy for strapped shoes covers the whole range of footgear, from the sturdiest of sports models to the lightest and daintiest of slippers for evening or boudoir wear.

Bright reds and greens, yellows and blues are noted in the sports suits for southern resort wear, the coat or jacket being of the plain vivid shade, with skirt of white and colored stripes or all white stitched in a shade to match the coat.

To keep on pumps, sew a piece of chamois to the lining inside the heel.

Garbage pails should be emptied daily and then rinsed in cold water. Once a week scald with hot soda water and scrub well, then dry.

One Dollar - Eighyt-Five a Day

The Government provides the war widow who has two children with an income of $1.85 per day. Does anyone think it is too much?

The Government will make no provision for your widow and orphans when you die, so it is up to YOU. Have YOU done so?

$10,000 invested at 6% yearly will yield $1.64 per day. How much Life Insurance do you carry? Have you made provision for even $1.64 per day?

If you are still insurable, the SUN LIFE OF CANADA will help you do this in the only sure way known.

See the Sun Life Agent for particulars without any obligation on your part.

W. H. HILL

MANAGER

402 WATER STREET PHONE 14

SANTA CLAUS VISITS SUNDAY SCHOOL FOLK.

Generous Gifts to Children of Knox Church.

Knox Church Sunday School entertainment for the intermediate school was held in the Sunday School Hall Friday evening, with an attendof about 450 scholars and parents. Santa Claus appeared in his usual good form, and had a busy time handing out gifts to over 400 scholars, including a bag of candy, nuts, and oranges.

The following programme was heartily enjoyed:

Opening chorus—Mission Band.

Piano duet—Blanche and Grace Abbott.

Recitation—"A Timely Pointer," Margaret Gollop.

Chorus by the Sunday School — "Shine Out, O Blessed Star."

Dialogue—"A Bunch of Flowers."

Piano duet—Margaret Wool and Mary Staples.

Solo—Margaret Gillespie.

Recitation—"The Kitten's Christmas," Margaret McCullough.

Dialogue—Boys of School (Canadian Brigade), Indian Club Drill.

Recitation—Grace McCannan.

Chorus by the Sunday School — "The Angels Sang One Starry Night."

Recitation—Mildred Hunter.

Duet—Kenneth and Marion McCannan.

Piano solo—Beatrice Morrison.

Recitation—Marion Armstrong.

Piano duet—Mary Staples and Blanche Abbott.

Dialogue—"Hoy the Story Grew."

Chorus—"That's How We Caught Santa Claus."

If you live in a locality where the water is very hard, ferns do much better if you save rain water and use it for watering them instead of the hard water. In the winter use melted snow, warmed just a little.

A Job For Every Man Prosperity For All.

Mr. Architect, Owner or Contractor

Plan of Co-operation.

The Provincial Advisory Committee on Unemployment considered the industrial situation and endorses the following statement of proposals:—

1.—That Manufacturers should be asked to take a price for goods on hand equal to the cost of replacement having regard to decreased cost of raw material and of labor used in manufacture.

2.—That Wholesalers should be asked to sell goods on hand at replacement prices.

3—That Retailers should be asked to sell at replacement prices.

4.—Knowing that the costs of building at the present time have been considerably reduced, those desiring to build should be encouraged to ask for new tenders on their proposed work; and that building contractors and builders' supply people should make a special effort to reduce prices to a minimum in order to restore this important key industry.

5.—That Banks and financial institutions should be prepared to co-operate to the utmost with all productive enterprise by allowing all reasonable credits and by decreasing rates as rapidly as conditions may allow.

6.—That Farmers should be asked to maintain reasonable production, and in the event of a proportionate reduction being reached in other lines, should be prepared to make needed improvements and betterments.

7.—That Labor shall be asked to take willingly a reduction in wages proportionate to progressive decrease in cost of living, in so far as such a reduction has not already taken place.]

The above statement has been submitted to and endorsed by the following interests—manufacturers, wholesalers, retailers, building industries, agriculture, financial interests and the veterans.

Published by Authority of the Ontario Government on the advice of the Provincial Advisory Committee on Unemployment.

IN 1913, when you asked for tenders on a certain class of building, you found that the cost would be, for example, $100,000. In 1920 you asked for tenders on the same class of building and found that the cost would be $190,000.

If you ask for tenders for similar construction today, you will find that the cost, while somewhat higher than in 1913, is much **lower than in 1920**—to the extent of approximately 25 per cent. in building material and 10 per cent. in labor.

In view of this decline will you now ask for new tenders on work which you temporarily withheld?

Will you proceed with your plans in order that construction may begin on a basis as nearly approaching normal as possible?

In a general and liberal scheme of co-operation, in which all sections of the community are asked to participate, will you carry out your most aggressive plans in order that the largest amount of employment may be given.

Do this and you will materially help Ontario to take the lead towards more normal conditions with

"A Job for Every Man Prosperity for All!"

Buy! — Build! — Work!

New and Interesting Facts from Science and Life

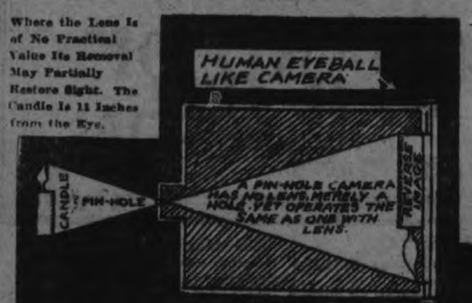

Where the Lens Is of No Practical Value Its Removal May Partially Restore Sight. The Candle Is 11 Inches from the Eye.

Can SURGERY Now Transplant EYES?

To Transplant the Eyes from One Animal Into Another, the Optic Nerve Is Carefully Cut and the Eye Removed from the First Animal. The Entire Eye of Another Animal Is Then Put in Place of the One Just Removed and the Ends of the Cut Nerves Are Carefully Laced in Juxtaposition. In Grafting Muscles to the Eye the Tendon of the Muscle Is Inserted Into a Slit Cut in the Coat of the Eye Grafted Into Place and Sewn Fast.

THE science of surgery is holding out a new ray of hope to those who live in life-long darkness—victims of "the light that failed." As a result of recent investigations at the Physiological Institute, Vienna, which carry out the discoveries of a young Hungarian, Theodore Koppanyi, under the assistance and supervision of Prof. Kolmer, surgery offers the possibility of restoring sight to the blind. At least these experiments should interest everyone afflicted with any of the many forms of eye trouble. Even though these investigators have only been successful in transplanting eyes in fish, frogs and rats, these successes lead to hope that it may be possible to transplant human eyes as a means of restoring lost sight.

If doubt exists in medical circles, as to whether the animals really do see with their transplanted visual organs, the experimenters say that their subjects show every evidence of being able to see, which is about the only definite proof which a medical man can have that one of his dumb "patients" has the power of vision.

Certain fish or frogs that resort to protective coloration, that is, change their color at will to conform with their surroundings to protect them or aid them in obtaining food, are among the kinds operated upon. When such animals become blind they cannot see their surroundings, and of course do not resort to protective color changes. When eyes are transplanted to an animal of this kind they do change color, also respond to or avoid light in a manner similar to animals with normal original sight.

Proof with rats is more difficult, yet they seem to use their transplanted eyes in a normal, original way, jumping over holes, springing about in their cages, and so on. The pupils of the transplanted eyes respond to light, and to darkness, and the eyes are as bright and life-like as the eyes of any rodent. The next experiments on the higher animals will be with rabbits, and possibly later with monkeys.

At first this work was carried on with little success, for a stitching of silk was used that killed the nerve fibres. How eyes are transplanted from a freshly-killed animal to a living one without stitching—the nerve-ends merely being carefully adjusted to each other—is described in Science and Invention by William M. Butterfield. The eyelids are then closed and kept closed for one day, at the end of which the cut nerve ends have united. In three or four weeks the eyes respond and sight is restored, according to Mr. Butterfield.

The nerves that are thus united constitute the only troublesome feature of eye-replacement. These are outlined in the accompanying drawings.

"In looking at these," explains Mr. Butterfield, "let us first consider the eyeball; it is a hollow ball-like structure having an opening at one end in which is inserted the lens system. The opposite end is lined with inter-lacing fibres that are brought together at a central point, where they are grouped longitudinally and pass out of the eyeball is a stem-like mass called the optic nerve. It is this stem that is cut, joined and united in the eye-transplanting process. The eyeballs are merely inserted in the emptied eye-sockets, much as a glass or artificial eye is introduced in an empty socket.

"During the recent World War, nerve stretching and union of the broken ends of shattered nerves was resorted to quite frequently, and many a contestant who would otherwise have been incapacitated, must thank modern surgery for the recovery of the use of his limbs.

"Another rather strange report vouched for by the medical experts, is the fact that a movable artificial eye may be inserted into the eye-socket of a person who has lost one of his eyes. This artificial eye is identical in color with the real eye and moves in the same planes. The way this was done, was to remove a piece of cartilage from the rib of the patient. To this was fastened the front of a glass eye.

"The defective eye was then removed and the muscular tendons were rigidly sewed to the cartilagenous mass in their respective positions. This glass-covered piece of cartilage was then allowed to settle in the socket. If the movements of the eye thus formed did not correspond with the movements of the real eye, it was again removed from the socket and the defective muscles were tightened up, while those on the opposite side were partially weakened by cutting. Finally, the investigators claimed that they were able to produce an artificial eye which could not be told from the real eye except by the patient himself, who of course, could not see out of the same. Muscles attach themselves readily to cartilage, but not to glass, and owing to the fact that this cartilage is fed by the regular blood streams, no septic condition resulted.

"The most noticeably remarkable operation on the eyes heretofore attempted is the removal of the lens for the purpose of restoring sight. It is not generally known that vision is possible with the lens removed, but the records seem to prove that indistinct, but positive vision is obtained in this way. It resembles in principle the practical application of the pinhole camera which can be used to produce some very creditable pictures."

How Snow Makes One See Red And Often Is Cause of Blindness

INTERESTING notes regarding the pathological effects of the visible and invisible spectrum on the eye, more especially in relation to snow-blindness, are contributed by Mr. Arthur W. Ormond to Guy's Hospital Reports.

Some interesting first-hand observations by a young officer, a member of a Canadian Arctic expedition, who visited Parry Archipelago and its neighborhood, are also set forth in the London Lancet. To begin with, it is suggested that snow-blindness is "a bad term, as the victim is not blind." The condition was never experienced in extremely low temperatures and seldom at freezing point, but generally in a condition of mist or fog, a fog-haze or "white-darkness" in snow-covered regions when all sense of perspective and stereoscopic vision is lost. Bright sunlight affected the eyes in a different manner, and real blindness was never the result of bright glaring sunlight and shadow.

The symptoms of severe conjunctivitis and superficial ulceration of the cornea were pronounced, "grittiness," discharge from eyes and nose, in 24 hours intense local pain—lasting sometimes for 10 or 12 hours—the pain being described as the sensation of thousands of red-hot needles being forced through the eyes to the sockets. The eyeballs and lining of the lids are covered by a grayish film, through which the iris and pupils are just discernible. The sufferer can see nothing, even with the eyes held open. If the eyes are protected by bandages at the first noticeable symptoms, after three days the eyes are practically normal, but there is a tendency to relapse if unfavorable conditions recur. The use of dark or colored glasses is sufficient protection, but the leader of a party cannot always keep glasses before his eyes; the glasses become dimmed with hoar-frost and have to be cleaned.

The native Eskimos are not immune from attacks of snow-blindness, and Scott and Shackleton observed that dogs and ponies manifested characteristic symptoms. The Eskimo has learned to recognize weather conditions which are dangerous from this point of view and arranges his travels accordingly. When he does travel—rarely more than five miles a day—he protects his eyes with horizontally slotted wooden spectacles cut from soft drift timber; even these are not absolutely preventive.

As to the part of the spectrum responsible for the sensations experienced by the victim, the infra-red rays may be excluded; nor is the visible spectrum entirely responsible, for in the tropics, where light is very intense, symptoms such as these are not experienced, and in summer there is no complaint of "snow-blindness" among ordinary Swiss tourists. Fuchs, of Vienna, records that some visitors to the Alps after exposure to the snowfields "see red," especially in a dimly illuminated room. The question remains whether snow-blindness can be due to ultra-violet rays alone. During the war an acute condition of the eyes similar to snow-blindness was set up in persons working with a searchlight device elaborated for signalling at sea, whereby all parts of the spectrum except the ultra-violet and a few red rays were filtered out.

The effects seem to be due not so much to the quality as to the quantity of these rays. A few of the short rays may penetrate to the lens, but experiment shows that very few ultra-violet rays reach as far as the retina.

The glass made by Sir William Crookes for "goggles" to prevent blindness, which transmits the greatest amount of light and the smallest proportion of ultra-violet rays, effectively combats the source of irritation.

"OUIJA BOARD" to TEST EGGS

VARIOUS devices have recently been advertised and sold for the purpose of testing eggs. The claim is that these instruments will show whether an egg is fertile or not, and also whether it will hatch into a rooster or a hen.

Aristotle, Pliny and other ancients wrestled with this problem of the sex of the egg, but they never solved it. They have had many imitators since then, but these also have never made demonstration that has been accepted by science.

In one old book it is laid down that the best time to set eggs is when the moon is on the increase; also if males are wanted, you should choose only pointed eggs, and if females are wanted, only round ones. Then some experts say that eggs laid before noon will produce pullets, and those laid after will turn into cockerels. Recently a Frenchman, M. Lienhart, came to the conclusion that a big egg will produce a male and a smaller one a female.

Experiments with the new egg tester proved, as might be expected, that it cannot be relied on at all. Out of 12 eggs that the tester indicated were all fertile, five proved to be infertile, and out of another setting of 12 eggs that the tester said were not fertile, eight hatched.

The egg tester, as described in The Pathfinder, is a sort of ouija board, for it behaves in a strange way. You can test the thing for yourself, for the alleged egg tester, which sells for a fancy price, is nothing more than a small indicator tied to a string. A piece of pencil or the like will serve just as well.

To test this device hold it over an egg as shown in the accompanying drawing. If the pencil swings round in a little circle it indicates that the egg is of the feminine gender, while if it comes to a stop it shows it is of the male persuasion. Marvelous!

There are other eerie things it is claimed the tester will do. Hold it as steady as possible and

Testing an Egg with Pencil and String in Manner Similar to That with Which a Ouija Board Receives "Messages."

the pencil will tend to swing in a north-and-south direction; then let someone place his fingers on the upper side of your hand (the one holding the string) and at once the pencil will swing in the other direction, namely east or west.

You can try this often enough to satisfy yourself that it is a fact. It is on this scientific fact that the so-called egg tester is based, though the test has nothing whatever to do with the sex or fertility of an egg. It is claimed that the tester will also tell the sex of any animal, if you hold it over the animal. But this also is a fake, as you can determine for yourself.

Whether it is the mind of the operator that influences the "tester" or whether it is some action of the nerves or blood circulation which causes the hand to sway slightly, is a matter of uncertainty. It is certain, however, that the movement is all due to some slight motion of the hand, for if you will suspend the string from a nail and put an egg under it the indicator will remain at rest. This shows that it is not the egg that influences it, but your hand.

The device is at least an interesting toy and it has in it all the possibilities of the ouija-board. By making the letters of the alphabet in a circle on a sheet of paper and holding the indicator over it you can (if the "spirits' are in a co-operating frame of mind) make it spell out all sorts of messages.

The MYSTERY of the BARNACLE

IT is a curious fact that the barnacle, which is so well known to coast dwellers and seafaring men, seems to have been the least known for many years to scientists of any of the myriad forms of life in the sea. So indefinite and hazy were the results of investigations in its case that until a very few years ago the barnacle was classed with the mollusca, although it is really a crustacean. It is developed from free-swimming larvae and attaches itself to rocks or timbers, which it never leaves again unless torn off by force.

There prevailed during the middle ages a curious superstition that the barnacle was the egg of a migratory goose, the eggs being attached to the branches of trees that overhung the water. Not until it was found that the bird had its nesting place in the Arctic regions and came south during the polar winter was this fiction disproved. But the bird is still known as the barnacle goose.

There are several species of this strange little crustacean, but the sort that gives the shipowner the greatest trouble is the species that fastens itself by a flexible stem to the bottoms of vessels in large clusters and necessitates the ship being taken to dry dock for removal.

The barnacle also attaches itself to living organisms, one of its favorite lodging places being the huge bulk of the whale. Sometimes, it is contended, it ventures even into the jaws of the big mammal. It is one of the paradoxes of nature that the leviathan of the deep is utterly powerless to cope with the small custacean, which, at its largest size, when within the shell, is about as big as a chestnut. It is believed that whales sometimes rub themselves against ships in their attempts to rid themselves of their unwelcome tenants.

Despite their feeble power of vision barnacles cannot live long when deprived of light. Always found in salt water, there are still certain kinds that live in fresh water. Darwin speaks of a species he discovered fastened to the tail feathers of a bird. The commonest sort are the sessile or "acorn shells," which encrust the rocks between tide marks on the sea coast.

About the most striking description of a barnacle to be found anywhere is that of Huxley: "A barnacle may be said to be a crustacean fixed by its head and kicking its food into its mouth by its legs."

Barnacles belong to that class of crustaceans that includes lobsters and crabs, constituting the order of cirripedia, which means "curled feet." Barnacles are hatched from eggs; the young in no way resemble the adults. Emerging from its egg the new-born barnacle exhibits itself as a free swimming little creature; with one eye, six legs and one shell. Several times does it undergo the operation of moulting. Finally it appears with two eyes, twelve legs and two shells. At this stage of development it ceases its roving and attaches itself to some convenient object by means of its antennae, secreting a kind of cement whereby it glues itself quite fast. Then comes a metamorphosis. It loses its bivalve shell and its eyes and acquires its characteristic feathery legs, and it takes on an entirely new shell.

Just WHY an ATHLETE Is NOT Always STRONG

THE man with a naturally large muscular development has an advantage over one who has not, and if he spends an equal amount of time in training himself will become the super-athlete or the champion. Yet some of the greatest performers are not powerfully built. Landon of Yale, Olympic champion in the high jump, has not the appearance of an athlete, yet by the persistent rope skipping, jumping with heavy shoes and garments, he has so developed his jumping muscles that he has greater spring in his legs than any other jumper in the world.

And Jackson V. Sholtz of the University of Missouri, who was the fastest sprinter until he retired recently, developed himself by practising alertness, and did it so well that his muscles seemed to react to the sound of the gun; thus he gained two yards at the very start on his competitors.

Charles W. Paddock, an Olympian champion, explains in The Scientific American that the best way to keep in training for one's athletic specialty is not to stick exclusively to it, for all star performers need relaxation. He should rather keep himself physically fit at all times, and then when he is going to take part in a contest spend a week or two at it alone. He advises athletes to indulge in some other sport then their specialty, once they have attained great excellence in it.

"There is nothing which will develop a boy or young man so quickly or so well as swimming," writes Mr. Paddock. "Bicycle riding, too, if not engaged in too strenuously, is wonderful exercise, and walking, along with either of these, furnishes a combination of muscular development hard to surpass. But if swimming is the form of sport the neophyte desires to perfect himself in, then a great deal of running would prove profitable. In the first place it is the direct opposite of swimming and develops an entirely different set of muscles. So that when the runner becomes a swimmer he can tell the progress he is making by the degree of soreness which he experiences. This soreness, of course, indicates that other muscles are being developed, and unless you swim a great deal, which is not good at first, then it will take you a much longer time to develop your muscles.

"Again, in swimming, it's your chest and shoulders and arm muscles which receive the most attention, and by running you have also developed leg muscles as well. When you become a champion, that extra development which the running gave you will give you an advantage over the great swimmer who never ran. And so the theory holds true in many kinds of competitive sport. Though you may specialize in only one, you may gain a great deal of assistance from the participation in other kinds of athletics."

WHEN IS CHRISTMAS?

ALTHOUGH it is popularly supposed that the birth of Christ, celebrated on Dec. 25, took place round about A. D. 1, from which date the Christian Era commences, certain facts, cited by some writers, prove otherwise; also, it is highly probable that, strictly to be accurate, Christians should rejoice, not in December, but in April or May. The rainy season occurs in Judea during December, when the weather conditions are the reverse of those usually connected with this event.

Among other dates assigned to Christ's birth are March 4, Oct. 3, and Jan. 2, while one authority places the date as far back as 100 years B. C. The majority, however, vote for the spring months, and it is, therefore, fairly safe to assume that the birth took place during this latter time.

Christmas itself was observed as early as the year 98 A. D., celebrations then taking place in May and June, and not in December.

In view of the many pagan rites occurring in the winter months, and with a desire to banish such celebrations, during the fifth century, Christmas day, it is claimed, was officially fixed for Dec. 25. This is said to be the principal reason for assigning December as the month for rejoicings.

Finger Nails as Insanity Sign

A LEAK in the plumbing of the heart or, more technically, a misfunctioning of the aortic valve, can easily be detected by a look at the finger nail, according to Dr. George Bevier, chief resident physician at the Philadelphia General Hospital. In such a case, he explains, the pulsation of the blood vessels underneath the nail itself is irregular, and irregular splashes of red appear in the nail proper. In a general sort of a way the coloring of the nail aids in diagnosis, because nail coloring is dependent upon a most important factor of health, the circulation.

"The nails of the insane patient," Dr. Bevier says, "we often discover, are malformed, and it would seem that the irregularity in the mental structure goes hand in hand with a peculiarity in the make-up of the finger nail."

RECONSTRUCTING the ANATOMY of a FAIRY

IN an address delivered before the Anthropological section of the British Association an attempt was made to reconstruct the anatomy of fairies and to show that these lively, delightful and beautiful beings are not the creations of the imagination of centuries of story tellers, but were once a real race of people. The true key of the idea is found in the fact that although fairy women are generally represented as lovely, some of the tribes of men fairies are described as ugly, and fairy children when left as changelings are invariably pictured as repulsive urchins of a sallow complexion and most deformed about the feet and legs.

When one approaches the fairy question in this [illegible] is pointed out, one is forced to conclude [illegible]iries as a real people consisted of a short, [illegible]swarthy race, which made its habitations [illegible]ound or otherwise cunningly concealed. [illegible]were hunters, probably, and fishermen; at any rate they were not tillers of the ground or eaters of bread. Most likely they had some of the domestic animals and lived mainly on milk and the produce of the chase, together with what they got by stealing.

They seem to have practised the art of spinning, although they do not appear to have thought much of clothing. They appear to have had a language of their own, which would imply a time when they knew no other, and explain why when they came to town to do their marketing they laid down the exact money without uttering a syllable to anybody by way of bargaining for their purchase. They counted by fives and dealt only in the simplest of numbers.

They were inordinately fond of music and dancing. They had a marvellously quick sense of hearing and were consummate thieves; but their thievery was not always resented, as their visits were held to bring luck and prosperity.

Explaining SECRET of RED HAIR

WHY does a red-haired child have red hair? How is the "Bourbon jaw" transmitted for hundreds of years from one generation of Bourbons to another? Why does some peculiar characteristic of bodily form or of temperament possessed by an ancestor reappear in a descendant?

These are some of the mysteries of life and heredity that were informally discussed among scientists who attended a recent meeting of the British Association in London and one of the answers given is summed up in the word "chromosomes."

The pursuit, capture and identification of chromosomes have been one of the absorbing tasks of biologists for some years past, and by means of high-powered microscopes chromosomes have been detected and counted in the germ cells of the human body and of other living organisms.

The possibility is held out that eventually the mystery of heredity may be wrested from the chromosome, and that the biologist may some day be able to put his finger on some particular part of some particular chromosome and say, "This is the factor that represents the redness of your hair," and so on with all the thousands of characteristics that make up the physical or mental composition of man.

The immense difficulty of the task is one of its attractions for the scientific mind. The chromosome is infinitesimally small, and Prof. C. Barclay-Smith, of Kings College, has declared that, although he has used a microscope for years, he is not sufficiently expert to tell one chromosome from another. He explained that the chromosomes are contained in the "nucleus" or life speck, which is enclosed in the "cell," the number of chromosomes varying in the cells of different forms of life, up to a total number of about 15 in a single cell.

Each of the chromosomes has its own shape. Taking the circumstance that various "factors" are transmitted to offspring, and the fact that the cell contains chromosomes, biologists have come to the conclusion that the chromosomes represent factors in the make-up of living things.

For Utilities Commission

TO THE ELECTORS.

Being in a position to give all the time required in service to the Public, if elected as a Member of the Utilities Commission, I shall especially demand a Detailed Audit of the Commission's Receipts and Expenditures annually, and that this Statement be furnished to the Public.

From my experience in the Council as Alderman, and latterly as Mayor, I have come to the conclusion that the Hydro-Electric Commission of Ontario should reduce the Rates for Light and Power in Peterborough, because the local surplus each year is considerably more than is required to pay operating expenses and the interest and sinking fund on debentures.

With my long municipal experience, and also as a general contractor in Peterborough, I feel that I could be of some service to the Light, Power, and Water Consumers as a Member of the Utilities Commission.

A. A. McINTYRE

Utilities Commission

TO THE ELECTORS :

Your vote and influence is respectfully solicited for

W. H. BRADBURN

As a Member of the

Utilities Commission

5d-154

EMBLEM RING FOR MR. ROBERT REID

ODDFELLOWS HONOR RETIRING SECRETARY, SATURDAY.

After filling the office of secretary treasurer of the Triple Link Club since its inception four years afo, Robert Reid, owing to business engagements has retired and on Saturday afternoon in the Oddfellow's Hall, was presented with a combination Masonic and Oddfellow's ring by members of the club in recognition of his efforts on behalf of the organization. To his work in the secretary's chair, R. E. Harding President of the Club, who made the presentation said that most of the progress made in four years was due.

An address eulogising the work of Mr. Reid to whom the presentation was entirely unexpected, was read by Mr. R. Martin of Peterboro Lodge No. 111. The retiring secretary made a brief reply declaring that his duties had been a pleasure and he had felt that in prosecuting such work was only serving(the Oddfellow's organizations.

Mr. Reid was also commended by other prominent members and universal regret is felt in both lodges at his retirement. The growth of the assests of the club fom about $200 to $2000.00 in four years is due in no small measure to the zealous nature of the retiring secretary's endeavours. His successor has not yet been appointed.

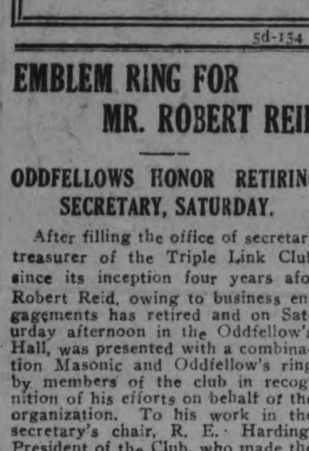

M. McIntyre

For Alderman

3 years Experience in 1913 - 1914 and 1918 should count

3d-tts

COMMERCIAL AGREEMENT BETWEEN TWO COUNTRIES.

ROME, Dec. 27. — (Canadian Press).—In the terms of the commercial agreement between Italy and Soviet Russia, made public to-day, provision is made for the resumption of trade between the countries pending negotiations for a general economic treaty. The agreement also contains reciprocal clauses regarding the imports and exports and the entrance and exit of ships of both at each other's ports. It removes the trade barriers except the importation of liquor into Italy from Russia.

LUMBER FOR SALE.

(1920 Sawing).

Spruce, Pine or Hemlock — all sizes — Rough or Dressed. It will pay you to get our prices. The Kawartha Lumber Co., Lakefield.

mwf-150-1859

—To the—

ELECTORS

of the

City of Peterboro

LADIES' AND GENTLEMEN:

Your Vote and Influence respectfully solicited for

JOHN OLIVER FIFE

For Alderman for 1922

SUPPORT

LYTLE

FOR ALDERMAN

His Policy is: Progressive Economy with His Back to the Treasury Door.

YOUR VOTE

Influence and Co-operation

Respectfully solicited to Elect

E. M. TURNER

FOR

ALDERMAN

WORK FOR AND ELECT

EX-MAYOR

G. H. DUNCAN

—FOR—

Utilities Commission

G. H. Duncan Stands For Efficiency and Economy.

YOUR VOTE AND INFLUENCE IS RESPECTFULLY REQUESTED FOR

D. H. KERNEGHAN

AS

ALDERMAN, 1922

Have had Two Years Experienceon the Aldermanic Board and Stands For Conservative Municipal Administration. 5d-154

VOTE FOR

ROBERT STURGEON

A Business Man

FOR

ALDERMAN

5d-154

Your Vote and Influence is Respectfully solicited to

Re-Elect

ALDERMAN

R. N. JONES

Having already served two terms on the Council Board. His experience should be of value in securing Efficient Civic Government.

Your Vote and Influence is Respectfully Solicited by

NAGLE PHELAN

For Re-election as

ALDERMAN

VOTE to RE-ELECT

J. W. WORTH

TO

THE BOARD OF EDUCATION

Businesslike Administration

Economy with Efficiency

Combined Technical and Collegiate Extension

Education for All Classes

THE COMPLIMENTS OF THE SEASON

6d-155-868

J. J. TURNER

Every true citizen loves the city in which he or she lives. There is no better City in the Dominion of Canada than the City of Peterboro. Then it is the duty of every citizen of this City to see that every man sent to the City Council as alderman or mayor is a man worthy of holding such a position not only with intelligence, but also with the dignity it demands. Let us have honourable upright business men. Put Peterboro where it belongs. We have now an opportunity of electing as Mayor a man who deeply loves the City in which he lives; proof of this is given by quoting his record to date:

Board of Aldermen—1908-1909-1910-1919-1920-1921.

Board of Education—1911-1912.

President Chamber of Commerce —1917-1918-1919.

Secretary Sunday School Association—1915.

President Sunday School Association—1916.

President Y.M.C.A.—1912.

Truly a record of which any man should be proud. Citizens of Peterboro is **J. J. Turner not worthy of representing you as your Mayor?**

MRS. KATE MORRIS

FOR

BOARD OF EDUCATION

ANNOUNCEMENT OF CABINET MAY COME NEW YEAR'S.

OTTAWA, December 27. Canadian Press. — It is now stated that Hon. Mackenzie King's New Year's gift to the people will be the announcement of his cabinet.

The break in the negotiations for the formal Liberal-Progressive alliance has given a temporary lease of life to the Meighen Cabinet and the members held another meeting to-day for the disposal of outstanding routine.

LIEUT. COL. HENDRIE BUYS WOODLAND FARM.

HAMILTON, December 27. Canadian Press. — Lieut.-Col. Hendrie, President of Ontario Jockey Club, has bought Woodland Farm at Appelby, and with his son will establish one of the largest stock farms in Canada.

Two persons will not be friends long if they cannot forgive each other's little failings.—La Bryere.

PROGRESS J J TURNER

WORK FOR AND ELECT

W. H. TAYLOR

FOR MAYOR

TO THE ELECTORATE OF PETERBOROUGH CITY

LADIES AND GENTLEMEN,—

Having accepted nomination as candidate for Mayor during the ensuing year, allow me to emphasize the fact that I stand for those broad principles of Democratic civic administration which foster and enhance the interests of the community as a whole to the exclusion of even a thought in which class discrimination can find place. And, if elected, it will be my best endeavor to advocate and encourage such municipal legislation as shall assist in making for a revival in 1922 of economic normalcy, together with Peterborough's return to that old-time industrial and trade activity and development for which this city has been noted in the past.

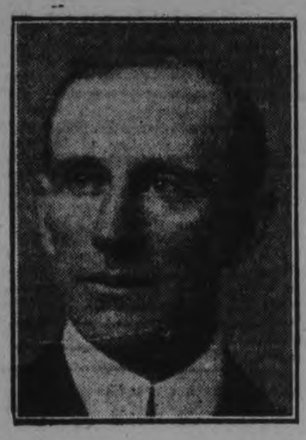

I contested the Mayoralty before, in 1920, when Ald. A. A. McIntyre tied me for the seat, and I am now encouraged in the assurance that many friends and well-wishers will again extend their support and influence to secure my election to the Chief Magistrateship, which was only won by Ald. A. A. McIntyre in 1920 when the City Clerk,, quite properly, cast his deciding vote for the then candidate with the longest record in municipal service.

ACTION, NOT WORDS

With three years' active experience on the Aldermanic Board—two terms as Finance Minister—and being thoroughly conversant with civic administration, to say nothing of having succeeded in my own business affairs, I have no hesitancy in claiming those "administrative" qualifications looked for in the executive head of this important city. And, if favoured with your confidence, believe me my personal interests, as Mayor, shall be at all times subordinated to those of our community generally, especially so in one big effort of "action" to counter as quickly as practicable, by municipal functioning existing industrial depression by such equitable municipal enterprise, and consequent increased labour demand, as Peterborough's resources and needs will warrant.

WHERE EX-ALD. TAYLOR STANDS.

ON his past three years' record in Council.

FOR the application of strictly business methods in the city's management.

FOR transportation to and from East City by modern motor buses, forming a part of the present Hydro-Electric railway system.

FOR immediate prosecution of what work possible in connection with the sewage disposal plant.

FOR undertaking at the earliest possible moment public improvemnts on as large a scale as practicable, to furnish work for the unemployed.

FOR Peterborough work for Peterborough citizens, and under fair living wages and working conditions in all circumstances.

FOR the Provincial and Dominion Parliaments assuming, with the municipality, their proportionate shares of relief for the unemployed. And that this relief shall not be limited to municipal non-revenue-producing improvements, but extend in such other directions as necessary to relieve the distress of the workless and their suffering families.

FOR an earnest effort to reduce taxation, and to encourage improved social conditions generally.

SYMPATHETIC REGIME.

In seeking election, I offer my fellow citizens my very best endeavour in their weal, individually and collectively, actuated by an honest desire to, as far as a Chief Magistrate can, inaugurate next year a municipal government regime pregnant with sympathetic heed of all just demands, and ready for co-operation with other bodies to stimulate industrial, labour and business activities, out of which may evolve an early return to community prosperity.

Yours faithfully for Better Times,

W. H. TAYLOR

Capitol Entertainment

:: TWO SHOWS ::
:: DAILY ::
MATINEES - 2.30
EVENINGS - 8.00
— BEST MUSIC —
— IN THIS CITY —

Jesse L. Lasky presents Thomas Meighan in The Easy Road
A Paramount Picture

He gained millions and stumbled into misery. He rescued a poor little waif, and climbed to love and happiness.

With LILA LEE And GLADYS GEORGE.

NOTICE!

THE PRICES AT THIS THEATRE ARE THE VERY LOWEST IN ANY CITY IN ONTARIO, CONSIDERING THE HIGH-CLASS ENTERTAINMENT PRESENTED, AND THE VERY EXCELLENT MUSIC OFFERED BY THE BEST ORCHESTRA IN THIS CITY. SERVICE, QUALITY COMFORT IS THE MOTTO OF THE CAPITOL — PETERBOROUGH'S THEATRE DE LUXE! COMING — THE BIGGEST PICTURES EVER PRODUCED, AND AT OUR REGULAR .... PRICES.

—YES, the "CAPITOL" LEADS IN CLASS, OF BOTH THE SHOW IT PRESENTS AND HIGH-CLASS PATRONS ATTRACTED. ....

Vaudeville Extraordinary
Anderson and Coines
BLACK FACE COMEDIANS
::: SINGING, TALKING, AND DANCING :::

Sports

BELLEVILLE IN SHAPE FOR GAME HERE TOMORROW

The Belleville team, which will play here to-morrow night, has the edge on the Petes, inasmuch as it will be the third game of the season for Manager Eddie Thomas' crew, who have already had clashes with Cobourg and Smith's Falls to "prep" them for the clash with the local gang. However, the Petes had a good practice yesterday morning and will be out again this evening between 6 and 7 o'clock and should be in fairly good shape to-morrow night. Both teams will use substitutes freely so that the pace should be fast all the way.

Reserved seats went on sale at Bond's drug store this morning and there promises to be a real old time crowd out to see the first game of the season. Good ice conditions are hoped for and there should be few dull moments. The game will be of big assistance in preparing the Petes for the opening O.H.A. game with Lindsay here next Monday night.

HOCKEY

The Duffus Devils won their first game of the season when they defeated the Crescents by the score of 3 to 0.

The Peterborough intermediates had a good practice yesterday morning at Brock street rink, although all the players could not be notified of the workout in time. Among those out were Parker, Jackson, R. Rose, L. Rose, Burgess, Tingley, Collins and Harry Thornton.

There will be another workout to-night at 6 o'clock in final preparation for to-morrow night's game.

Nothing will ever be attempted if all possible objections must first be overcome.—Dr. Johnson.

BIG SCORES ROLLED FOR TURKEYS

Joe Marsden and Vern Dawson Won the Prizes.

Last week at the Water street alleys two nice turkeys were given for the highest three games in five-and ten pins. Joe Marsden won the high three game in five pins with the grand total of 765. V. Dawson put up the grand total of 715 in three games in ten pins. Thos. Barrette was high up till Saturday evening with 642 in ten pins, when Dawson was high for 262, 198, 255, totalling 715. This week a goose is put up five and ten pins and some good scores will be seen.

The average weight of a woman's brain is 44 ounces, or six ounces less than that of a man's brain.

REGENT THEATRE HUNTER STREET

Here's Wishing All Our Patrons—The Compliments Of The Season.

TO-DAY—We Present a Beautiful Christmas Story. Splendidly Presented
Shirley Mason in "THE LAMPLIGHTER"
ALSO
CHAS. HUTCHISON in - - "THE DOUBLE ADVENTURE."
TOM SANTCHI in - - - "CAUGHT IN THE RAPIDS"
SUNSHINE COMEDY - - "WHO'S WHO."
MONTY BANKS COMEDY - "A BEDROOM SCANDAL."
—MATINEES 10c — EVENINGS 15c (Tax Included)—

Thomas Meighan and Lila Lee in a scene from "The Easy Road" A Paramount Picture

AT THE CAPITOL—TODAY AND TOMORROW

TRUE DETECTIVE STORIES

"FROZEN DEATH"

(Copyright 1921.)

"Look back over the city's death records for the past six months and then ask Dr. Albert Beaurigard why it is that fifteen prominent citizens have died from cholera and yellow fever when there has been no epidemic. Ask him why these men died within a few days after dining at his house."

This was the anonymous letter that led the Chief of Police of Buenos Ayres to assign Manue Porteras, one of his best men, to the case which was destined to become unique in criminal annals.

It was true that a number of men who were prominent in the life of the city—bankers and lawyers and doctors—had died within the period mentioned in the unsigned communication. But in every case the attending physicians had given certificates of death from natural causes. In fact, as Porteras pointed out to his chief, there had been autopsies on three of the bodies, but even these post-mortem examinations disclosed nothing out of the ordinary.

"I know all that," retorted the Chief of Police, 'but the charges made in this letter are too grave to overlook—if only for the sake of Dr. Beaurigard's reputation. It is unthinkable that a scientist of his standing, a member of the Ecole de Medicine, a man who is mentioned as the logical successor to Koch, should be connected with these deaths. Besides, what would be his motive?"

"Professional jealousy?" hazarded Porteras.

"Possibly, but that's hardly probable. Our first job is to find out who wrote this letter and what proof, if any, he has for his statements. The handwriting is only partly disguised. See what you can make of it."

Before tackling the question of the letter itself, Porteras dug back into the history of the fifteen men who had died of cholera and yellow fever. In no case did he find any reason which would explain their murder, any motive for removing them. Every one of them had been friendly with Dr. Beaurigard, and not even the doctors had been rivals of his. The accused scientist stood head and shoulders above them all—a man at the very pinnacle of his profession.

What Porteras did find, was a support for the allegation of the anonymous writer. Each of the dead men had been a guest at the Beaurigard home only a few days before their death. Less than twenty-four hours later they deve oped symptoms of the dread disease!

Armed with this formation, the detective started his search for the man who had written the note Disguised as book agent, Porteras succeeded in securing samples of the handwriting of a number of persons who were known to be friendly with Dr. Beaurigard, but none of these showed the distinct characteristics which were apparent even in the altered penmanship of the letter of the police. It was not until he came away from the Beaurigard home with samples of the servant's handwriting that he found what he had been looking for.

The following morning Buenos Ayres was startled by the news of the arrest of Dr. Albert Beaurigard, the foremost physician in South America, on a charge of murder.

During the days which preceded his trial, the scientist preserved an air of total nonchalance, appearing oblivious of the fact that he was about to be tried for his life and contenting himself with the issuance of statements that the "whole matter was too absurd to be considered numerous." So numerous were his friends and so secure his position in the social life of the South American capital that the majority of the people claimed that the affair was a plot on the part of the police, an attempt to cover their past failures by a sensational prosecution of an innocent man.

It was not until the State had laid the foundation for its case by introducing the testimony of physicians who had attended the dead man, followed by proof that each of these men had dined at the Beaurigard home only a few hours before they had been taken ill, that Porteras played his trump card. At his direction the prosecuting attorney called Dr. Beaurigard's butler to the stand and for the first time the face of the accused man showed the strain under which he had been laboring.

"What was the difference between this glass and the others?"

"The liqueur was the same. The ice came from a small test tube in Dr. Beaurigard's laboratory."

Hardly had the butler finished this sentence before the prisoner was on his feet, his left hand upraised to attract the attention of the court.

"Yes," he exclaimed, "I am responsible for their deaths—but you'd never have discovered it if it hadn't been for this prying servant. I desired to make experiments with the cholera and yellow fever germs Other subjects were impossible to secure, so I determined to gamble with death, for the fatal glass might have come to me as easily as to any of the others. The germs were frozen in the ice, but," and here Porteras sprang forward, but too late, "I will never live to pay the official penalty for my experiments. The world may call me mad, but I will not hear it!"

A moment later he was dead. The grain of cyanide of potassium, hidden in his signet ring, had done its work quickly and infallibly.

SPORT GOSSIP

Talk about ingratitude. Lindsay hockey folks did not come to the meeting held here to draw up the schedules for the O. H. A. groups. They would be quite satisfied with the bill-of-fare. Now when the platter is handed their way, there's a loud wail against faring on sardine sandwiches. According to the hockey critic of Scugogville, the schedule manufacturers fixed things so that the poor little midgets will be caught coming and going. In other words, if Jerry Coughlin's speedy youngsters fail to land a knockour wallop, the P.A.A.A. crowd will do the trick. Explaining it another way, it gives Peterborough a double chance — a sort of a head I win, tail you lose proposition for Lindsay. Lindsay fans are now ready to argue that Ponzi and his millions never would have parted company, had he employed some of the schemers of the Electric City.

With a mad burst of wisdom, residents along the Scugog bring forth the suggestion that all five teams be placed in one bag, thus making it a real fight. That would frustrate the designs of the enemy. With this arrangement, one of the Peterborough teams would miraculously fade away, leaving but one obstacle along the pathway to group honors.

Still if Lindsay hockey players are so much in love with the prospects of a long jump to Lakefield, and want to live down this way most of the winter, it shows good judgment on the part of the hockey players, but it's a mighty poor "compliments of the season" to the folks at home.

Certain hockey players are taking the joy out of life in Belleville. According to report, the first hockey practice did not bring out all the boys. "Bill Green was not out, nor was Daw Whelan, although at the rink. Gunner Arnott was present also as a spectator." Probably the ice was in poor condition.

CANADIAN PACKING CO. ANNUAL TEN PIN GAME

Once again the Water street bowling alleys will be the scene of a grand contest when the commercial travellers and the office staff of the Canadian Packing Co. will clash with their best wood trundlers on Wednesday afternoon. This affair is an annual event in this line of sport, as well as an added entertainment to out-of-town visitors. If they repeat their scores of the past year, some very interesting totals will be in evidence.

AT THE THEATRES

AT THE ROYAL.

Yesteday at both shows the Royal Theatre was crowded to capacity by audiences that voiced their approval of the magnificent selecton of pictures specially procured by Mr. Pappas for the first half of Christmas week. This selection was obtained by a personal trip to Toronto by that veteran of the local show business at great expense and the exercise of good judgment. The seven reel Vitagraph super-feature picture entitled "Flower of the North" is one of the most vivid and thrilling romances ever shown on a curtan. The love scenes are not of the mushy maudlin character too frequently seen on the satge, but show how the course of true love, through various temporary interruptions lead the hero and heroine to a happy culmination of their hearts desire. Ths picture taken north of the 53rd. degree in Canadian mountains, isi amazng in the perfection of its scenic grandeur. The story, in the fewest word's n attempt made by unscrupulous men to steal the vast salmon fishing rights obtained by our hero. Altho taken in a wild country never screened before, Henry Walthall, with a small army of actors, and his company augumented by a tribe of local Indians, manage to secure a picture that has never been excelled. One scene, that is a thriller is the heroine's plunge into the boiling rapids of Big Thunder when she is rescued just at the brink of the falls, when to go over would have meant certain death The fourth episode of the million dollar serial, .Breaking Through" was partcularly interesting. Bettina, is rescued from her perilous position a hundred feet above the river and then enters another adventure involving perilous house climbing to save a friend. The comedy, Hal Lloyd is of extra interest and kept the audience in roars of laughter. The same bill will be repeated tonight at the home of high-class pictures.

AT THE REGENT.

SHIRLEY MASON SCORES IN "THE LAMPLIGHTER"

Shirley Mason, the diminutive William Fox star, who has endeared herself to local screen audiences by reason of her splendid work in "Her Elephant Man" and "Wing Toy," proved again her exceptional ability at the Regent Theatre yesterday, at the opening performance of "The Lamplighter," one of the most cleverly constructed and most appealing stories ever told upon the local screen.

In "The Lamplighter," Miss Mason is cast for the part of Gertie, a little girl separated from her mother through the agency of a stern grandparent—who refuses to recognize his daughter's marriage. The child is cruelly buffeted by fate in the form of a dissipated old woman until, through the friendly interposition of a lovable old man who follows the business of lamplighting, she is eventually restored to her moer and father, and, with the sweetheart of her early troubled days, finds the happiness so long denied her.

The story, while intensely romantic, with the love interest ever uppermost, is nevertheless replete with thrilling incidents, such as a fire and explosion on a ship in harbor, upon which most of the story's principal actors have been gathered.

The work of Shirley Mason in the part of Gertie was finished and delightful at all times, and the work of the supporting company was marked by a skill and sincerity that made the rendition of the beautiful narrative a positive treat for film lovers.

William Fox produced the play. Maria Susanna Cummins wrote the story and Howard M. Mitchell directed its stagings; and their united efforts have provided Shirley Masons with one of the most worthy vehicles ever entrusted to her.

AT THE CAPITOL.

The Capitol had a filled house yesterday afternoon and evening, and had an excellent programme for the holiday. Thomas Meighan in the stellar role of "The Easy Road," has a production of unflagging interest, which runs true to life from start to finish. As a literary young genius who marries a woman of wealth, he starts on the easy downward path of pleasure and indulgence, to be brought up hard by the prompt action of his young wife. How he comes through the test, which first leads him to the river, with a suicide's grave yawning before him, which brings into his life the half-blind girl waif of the streets, and finally leads him back along the path of hard work to complete regeneration, is interestingly told in a picture that pictures gilded pleasure in aristocratic surroundings and the lowest dives of the Tenderloin, which has for a background American summer resorts and Italian gardens, and ends with an old-fashioned appeal.

There are "Topics of the Day," an exciting instalment of the serial "Hurricane Hutch," a really amusing comedy, with Percy and Ferdie, the "Hallroom Boys" in a medley of hotel life, and a couple of extraordinary black face comedians, Anderson and Coines, for the vaudeville. These gentlemen have splendid vonces, which are heard to advantage in vocal solos, and a unique talking act, involving an unfaithful treasurer and a weirdly-attired ghost. Some unaccomapnied footwork with a variety of new steps were loudly encored.

AT THE GRAND.

"PARLOR, BEDROOM AND BATH"

After a weeks holiday the Rex Stock Company are back with us again in one of the funniest farces that has been seen here in years. "Parlour, Bedroom and Bath" is a scream from start to finish and the capacity audience which saw it roared the house with laughter. Rex is cast as Reggie the bashful young gentelman who is involved in a series of embarrassing complications and his adventures with the fair sex are hilariously funny. It is one of his best parts and he makes the most of it. Hazel Williams has the role as "Polly" in which she does some of the most amusing work she has displayed in Peterboro and the other members of the cast do their share in making "Palour, Bedroom and Bath" a laughing success from start to finish.

It was announced yesterday that the title "The Price of Lies" had been chosen as the most suitable for the unnamed play presented two weeks ago for which the audience were asked to submit names. Hundreds of titles were sent in and, "The Price of Lies" was suggested by three people. One of these was ever was a theatrical employee and could not share in the prize. The $10 will be divided between the other two, Mr. Garthouse, White House, Peterboro and V. Hawkins Maria Street.

All water should be removed from tubs and pails after use, otherwise they will rust or rot quickly.

COPYRIGHT KEYSTONE VIEW CO., NEW YORK

BILLIARD CHAMPION
Jake Schaefer, who recently won the 18.2 Balk Line Billiard Championship from Willie Hoppe.

Engagement Extraordinary
Three Nights Starting GRAND OPERA HOUSE THURSDAY December 29
Special Ladies' Mat. Only Fri. Usual Mat. Sat. at 3 P.M.
THE WONDER SHOW OF THE UNIVERSE
ASK KHAYM

THE WHITE MAHOMET
Peer of all Mental Marvels and Company of Oriental Wonder Workers.
He Baffles Scientists, Amazes, Mystifies, Startles, Entertains, Astounds, Perplexes, Forces one to Believe.
SEE
The Buddha Temple Dancers
The Temple Worshippers.
The Native Dancers.
The Spirit Phenomena.
Gorgeous Scenery. Novel Lighting Effects
Native Wardrobe
POPULAR PRICES 25c to 75c

GRAND Trans-Canada Theatres, Ltd.
TO-NIGHT
THE FAMOUS
REX STOCK CO.
(With "REX" Himself)
Presents The Comedy Sensation of a Decade
PARLOR, BEDROOM AND BATH
SPECIAL SCENERY
Vaudeville Between Acts
PRE-WAR PRICES
EVENING 20c, 30c, 50c GALLERY 10c
Seats Now on Sale

CHILDREN'S AID SOCIETY Of PETERBORO CITY AND COUNTY
For the Care of Neglected and Ill-Treated Children.
CHILDREN FOR ADOPTION
G. W. POWELL, Assistant Secretary and Inspector
577 George Street. Phone 1044w. Office Hours: 12 to 2 and 6 to 8 p.m

ROYAL
M. PAPPAS, Owner and Manager
15 FIRST RUN REELS 15
SPECIAL PROGRAMME TODAY
Flower of the North Reels 7
A Super Feature Romance taken in Canada North of the 52nd Degree, in a Country never Photographed before. You see that Country in prologue; the old French regime and to-day as settlers war with Indians for life. Hair-breadth escapes sprinkled through a spell-binding romance.
Breaking Through Reels 2
BREAKING THROUGH - - REELS 2
Third Episode, a complete story itself, in Million-dollar Serial — showing a Girl's Fight for Fortune and Love.
Heart of the Wild Reels 3
A Thrilling Drama showing Adventures with Wild Beasts in their Native Jungle.
DRAMA and HIGH-CLASS COMEDY, with HAL LLOYD — THE BEST SELECTION MONEY CAN GET REELS 3
FOR THIS SPENDID CHRISTMAS BILL WE DO NOT RAISE OUR PRICES of ADMISSION—
MATINEE—CHILDREN 11c MATINEE—ADULTS 16c
Evening 16c to All INCLUDING WAR TAX

Scene from "The Flower of the North"—at the Royal To-night

UNITED STATES CAPITOL IN SNOWTIME

To the Ratepayers of North Monaghan

Ladies and Gentlemen,— Having received the nomination for the office of Reeve for the Township of North Monaghan for the year 1922, I take this means of letting you know that I am in the field. With the previous experience which I have had in your Council, and my familiarity with the municipal conditions of the Township, I feel qualified to undertake the duties of the office. I therefore leave my candidature to the decision of the electors on Monday, Jan. 2nd, 1922. If elected I will do my best to take care of the work of the Township to the best of my judgment and in the best interests of all sections.

Awaiting your decision, I am, yours in the interests of North Monaghan.

4d-153 H. B. RYE.

TO CARRIAGE AND AUTO TOP OWNERS.

G. R. McCrea wishes his friends of forty years standing in Peterboro, to know that he will be absent from his shop, 464 George street, for two months, visiting his son, Herb, in Hanna, Alberta, and will return to serve all who want their tops and upholstering attended to. For prompt and satisfactory service, come early in the New Year, and early in the day. 8d8 16 23 30 7 14 21 28

The Willard Mark Is Your Protection

When you buy a battery you buy more than just so much metal, chemicals, and jars. You buy a *service* that supplies power for starting and current for ignition, lights and horn.

And the only means you have of knowing in advance how much you get for your money is by the *maker's* name.

Every Willard Threaded Rubber Battery has the Willard Trade Mark stamped in red on one side of the battery case. By this mark you know you are getting genuine Willard Threaded Rubber Insulation. Unless you do see the mark, you can't be sure of Threaded Rubber advantages, including most miles of uninterrupted service per dollar of battery cost.

Grant & Thorpe
418 George Street
Telephone 798

Official Service Station of the
Willard
STORAGE BATTERY COMPANY
of Canada
LIMITED

To the Electors of the Township of Smith

At yesterday's nomination, I was nominated as a candidate for Councillor, and I want to express my appreciation of that honor, and to thank, most kindly, my nominator and his seconder for the confidence in my ability which that nomination implies. And while I have no desire to shirk my duties as a good citizen, the Council is already full, and our corner of the township already represented by a presumably good man. While I do not know the attitude Mr. Mann, who is also a candidate in our corner of the township, will take, I feel it would be presumptious on my part to stand for election (even if I were vain enough to imagine I would be elected and cause the township this unnecessary expense, so I have decided to decline.

Wishing you all a Happy New Year, I remain,

Yours truly
J. G. JOPLING.
Bridgenorth, Dec. 27th, 1921.

To the Electors of North Monaghan

Ladies and Gentemen,— Having been nominated for the office of Deputy-Reeve for the year 1922, I would respectfully solicit your vote and influence, and if elected will continue to serve all interests of the Township with the same fidelity as I have served you as Councillor for the past two years.

Yours respectfully,
FRED H. ROWAN.
6d-155-560.

FINANCIAL AND MARKETS

NEW YORK, Dec. 27.— (Canadian Press.)—Events of over Christmas holidays prompted additional covering of short contracts at the opening of to-day's stock market. St. Paul Preferred rallied another point on assurances of company's easy financial position. Gains of one to two points were reported by Mercantile Marine Preferred, Peoples Gas and Houston Oil. Strength was shown by Central Leather, Studebaker and Summatra Tobacco. Few reactionary features included Corn Products and Utah Copper. Preliminary quotations for principal forenoon exchanges were firm.

Market drifted aimlessly during the morning. Rails and seasoned Industrials again giving way to speculative issues. Heavy selling of General Motors was attributed to price reductions by two of its leading subsidiaries.

Peoples Gas extended its advance to three points on resumption of dividend. American Ice, Davidson Chemical, Pierce Oil Preferred and Lima Loco registered gains of two to three points. Baldwin, New York Airbrake, Utah, Anaconda, Stromberg, Manhattan Shirt and Jones Brothers Lea rose an average of one point each. There was a liberal supply of call money at opening rate of five per cent.

Bull pools availed themselves of 4 1-2 per cent. money rate at midday to renew operations in selected issues. Lima Locomotive increased its rise to 7 1-2 points and American Locomotive advanced 2 1-4.

Coppers and several of the Granger Rails rose 1 to almost 2 points.

STERLING EXCHANGE.

NEW YORK, Dec. 27.— (Canadian Press.) — Sterling exchange firm. Demand Great Britain 4.20 1-8. Canadian Dollars 6 1-2 per cent. discount.

GRAIN MARKETS.

CHICAGO, Dec. 27.— (Canadian Press.)— Opening wheat quotations which varied from 1-8 to 7-8c. higher with May 117 3-8 and July 105 7-8, were followed by continued moderate display of strength. Corn hardened with Wheat after a hesitant start. Opening was unchanged to 1-4 lower, May 55 1-8 to 1-4, but then slight gains were scored. Oats took the same path as wheat, opening 1-8 to 3-8 higher, May 39 3-8 to 39 1-2, and making an additional advance later. Higher value in hog market gave little firmness to provisions.

LEADERS QUIET.

MONTREAL, Dec. 27.— (Canadian Press.)—Local stock exchange was evidently suffering an over doze of Christmas during the first half hour this morning, for only two of the leaders were traded in and both these were quiet. Brazilian rose half a point to 28 and Riordan was quoted unchanged at 5.

TORONTO STOCK MARKET.

TORONTO, Dec. 27.—(Canadian Press.)— A resumption of trading on local stock exchange after a triple holiday did not bring any noticeable improvement in volume of business and the morning session was very quiet with only fractional changes in the majority of stocks traded in. Steamer Preferred, one point higher at 45, was the most active stock with sales of 110 shares. Banks were very quiet, although two board lots of Molsons Bank were put through at 171 as compared with the last sale at 177 on Dec. 14th in unlisted department. Dominion Bridge, after opening at 64 1-4, sold off 1 3-4 points to 64 1-2

NO CATTLE MARKET.

TORONTO, Dec. 27.—(Canadian Press.)—No trading on cattle market this morning.

YOUNG WOMAN FINED ON HER WEDDING DAY.

OTTAWA, Dec. 27. — (Canadian Press).—Charged wih having sold liquor without a license, Blanche Demers, Albert Street, pleaded guilty in the Police Courth this morning and was fined $500 and $17 costs. The alternative was four months in jail. The fine was paid. The money was brought to the Clerk of the Court scarcely half an hour after the fine was imposed. It was brought by a young man, the groom of the young lady fined. To-day is their wedding day.

It takes sixty-four muscles of the face to make a frown and only thirteen to make a smile. Why work overtime?—Success.

McLAUGHLIN

NEW PRICES

Effective January 1st, 1922

McLAUGHLIN-BUICK—1922 MODELS

	Current Price.	New Price.	Reduction.
22—Master Four 34 Special Two passenger Roadster	$1450.00	$1340.00	$110.00
22—Master Four 35 Special Five passenger Touring	$1475.00	$1375.00	$100.00
22—Master Four 36 Three passenger Coupe	$2215.00	$1895.00	$320.00
22—Master Four 37 Five passenger Sedan	$2475.00	$1995.00	$480.00
22—Master Six 44 Special Three passenger Roadster	$2215.00	$1965.00	$250.00
22—Master Six 45 Special Five passenger Touring	$2245.00	$1995.00	$250.00
22—Master Six 49 Sperial Seven passenger Touring	$2595.00	$2345.00	$250.00
22—Master Six 46 Three passenger Coupe	$2995.00	$2695.00	$300.00
22—Master Six 47 Five passenger Sedan	$3445.00	$3095.00	$350.00
22—Master Six 48 Four passenger Coupe	$3345.00	$2945.00	$400.00
22—Master Six 50 Seven passenger Sedan	$3795.00	$3445.00	$350.00

Canada's Standard Car—built, not merely assembled in Canada

All prices f.o.b. Oshawa. *Sales Tax Extra.*

ASK ABOUT OUR OWN PLAN OF EXTENDED PAYMENTS.

McLAUGHLIN MOTOR CAR CO., Limited
Division of General Motors of Canada Limited
OSHAWA, ONT.

Branches in leading cities. Dealers Everywhere

A. BROWN & Co., *Local Representatives, Phone 126.*

McLAUGHLIN-BUICK

TRAINING RULES FOR THE LOCAL HOCKEY PLAYERS

Walter Smaill, manager of the Peterborough hockey teams, has arranged the following rules for his players, and their adoption by them would certainly prove beneficial:

1—First and foremost, don't forget that I am running this club. It won't do you any good to tell your troubles to the public and the other players. If you have a grievance tell it to me.

2.—When practice is called at a certain hour be there. If you are late we want to know why, and even why isn't an excuse.

3—You are requested to give your best services to the club. Condition depends a lot on how you behave off the ice.

4.—Remember, that it does not require bravery to hit another man over the head with a stick. If you want to fight join our boxing department.

5.—Time spent in the penalty box is time wasted. You are not expected to take all abuse without going back at your opponent, but do not be foolish.

6.—Remember that there are generally five players on the team with you. You are not expected to play the whole game.

7.—You are not sent on the ice to score all the goals. Combination with the rest of the players will probably result in more goals than individual play.

8.—You will not be "off" for doing the best you can. You will be punished for indifferent work or carelessness. If you are anxious to win all the time you will be a good player. Indifference or lack of "pepper" is one thing we never did like.

9.—Remember it means as much to you to win the championship as it does to me. If you do not play as well as you can, you are not only hurting yourself, but the rest of the team and your supporters.

10.—Do not think that you are putting something over on the manager when you do anything you should not. You are discounting your hockey ability, not to be a good fellow.

11.—If playing hockey, "as an amateur," is going to be your business in the winter, it does not get you anywhere. "Amateur" and pro. clubs pass it over. Your future in the game depends on how you play the game.

12.—The way you play and live, will better your business in the future.

13.—Don't always imagine you are getting the worst of it from the official. Play hockey and they will see you secure an even break.

14.—Don't knock your fellow players. Remember they might also have a hammer concealed somewhere and might be tempted to use it.

15.—Play hockey, attend practices regularly; take care of your condition and you will not suffer any penalties.

16.—Remember the first paragraph and be sure to tell your troubles to me. I am an easy boss, if you do your share. If you do not want to be on the square and play the hockey you are capable of, turn your uniform in to the club, and be a spectator.

GAMES TO-NIGHT.

The season's scheduled games begin to-night with the following draw:

Ira Moore vs. J. H. Metheral.
R. M. Hamilton vs. J. W. McDermid.
R. L. Dobbin vs. A. W. Archibald.
W. D. Campbell vs. R. P. Best.
G. H. Giroux vs. J. E. A. Fitzgerald
W. R. Widdiss vs. H. R. Martin.

Some of these rinks may not be able to toe the scratch but there is no penalty for defaults this week.

Mrs. Winifred F. Grey, of Gardner, is the only woman cab driver in Maine, is about to be elected alderman of streets and highways in her home town.

FOR SWEET CHARITY

Girls of Radcliffe College waste nothing. Old clothing is contributed by them to various charities and at intervals special days are set apart for the collection of this material. Here are some of the girls contributing old shoes on "Shoe Day."

Holiday Games.

Morning, noon and night games kept the rink lively on the holiday. There were scratch matches for fun or cigars as the spirit moved the players. New Year's will be featured by the annual games between the President and the Vice-President.

The announcement of the Bobcaygeon bonspiel for January 10th suggests an early trip for those curlers who never miss the Bobcaygeon outing.

"CHRIST ON THE MOUNT OF OLIVES"

One of the picturesque scenes in the spectacular motion picture which depicts events of the New Testament.

MONCUR'S
DOUBLE-STRENGTH
Lung Syrup
IS A REMARKABLE REMEDY
For Obstinate and Racking Coughs, Colds, Congested Lungs, Bronchitis.
People Who Have Used This Remedy Do Not Believe There Is a Better.
PRICE : 35c, 65c and $1.25
MONCUR DRUG STORE 407 George Street
LOWEST PRICES ON PATENT MEDICINES

Beautiful French Ivory

Perfect graining, heavy in weight, correct color, each and every piece stamped

:-: *French Ivory* :-:

Before making your selection see

OUR IVORY

Compare quality, then note the price. You will be agreeably surprised.

E. L. Payne
Chemist and Druggist
Opposite Turnbull's

CENTRAL NEWS PHOTO SERVICE, NEW YORK

UNITED STATES CAPITOL IN SNOWTIME

To the Ratepayers of North Monaghan

Ladies and Gentlemen,— Having received the nomination for the office of Reeve for the Township of North Monaghan for the year 1922, I take this means of letting you know that I am in the field. With the previous experience which I have had in your Council, and my familiarity with the municipal conditions of the Township, I feel qualified to undertake the duties of the office. I therefore leave my candidature to the decision of the electors on Monday, Jan. 2nd, 1922. If elected I will do my best to take care of the work of the Township to the best of my judgment and in the best interests of all sections.

Awaiting your decision, I am, yours in the interests of North Monaghan,

4d-153 H. B. RYE.

TO CARRIAGE AND AUTO TOP OWNERS.

G. R. McCrea wishes his friends of forty years standing in Peterboro, to know that he will be absent from his shop, 464 George street, for two months, visiting his son, Herb, in Hanna, Alberta, and will return to serve all who want their tops and upholstering attended to. For prompt and satisfactory service, come early in the New Year, and early in the day. 8d8 16 23 30 7 14 21 28

The Willard Mark Is Your Protection

When you buy a battery you buy more than just so much metal, chemicals, and jars. You buy a *service* that supplies power for starting and current for ignition, lights and horn.

And the only means you have of knowing in advance how much you get for your money is by the *maker's* name.

Every Willard Threaded Rubber Battery has the Willard Trade Mark stamped in red on one side of the battery case. By this mark you know you are getting genuine Willard Threaded Rubber Insulation. Unless you do see the mark, you can't be sure of Threaded Rubber advantages, including most miles of uninterrupted service per dollar of battery cost.

Grant & Thorpe
418 George Street
Telephone 798

Official Service Station of the
Willard
STORAGE BATTERY COMPANY
of Canada
LIMITED

To the Electors of the Township of Smith

At yesterday's nomination, I was nominated as a candidate for Councillor, and I want to express my appreciation of that honor, and to thank, most kindly, my nominator and his seconder for the confidence in my ability which that nomination implies. And while I have no desire to shirk my duties as a good citizen, the Council is already full, and our corner of the township already represented by a presumably good man. While I do not know the attitude Mr. Mann, who is also a candidate in our corner of the township, will take, I feel it would be presumptious on my part to stand for election (even if I were vain enough to imagine I would be elected and cause the township this unnecessary expense, so I have decided to decline.

Wishing you all a Happy New Year, I remain,

Yours truly
J. G. JOPLING.
Bridgenorth, Dec. 27th, 1921.

To the Electors of North Monaghan

Ladies and Gentemen,— Having been nominated for the office of Deputy-Reeve for the year 1922, I would respectfully solicit your vote and influence, and if elected will continue to serve all interests of the Township with the same fidelity as I have served you as Councillor for the past two years.

Yours respectfully,
FRED H. ROWAN.
6d-155-566.

FINANCIAL AND MARKETS

NEW YORK, Dec. 27.— (Canadian Press.)—Events of over Christmas holidays prompted additional covering of short contracts at the opening of to-day's stock market. St. Paul Preferred rallied another point on assurances of company's easy financial position. Gains of one to two points were reported by Mercantile Marine Preferred, Peoples Gas and Houston Oil. Strength was shown by Central Leather, Studebaker and Summatra Tobacco. Few reactionary features included Corn Products and Utah Copper. Preliminary quotations for principal forenoon exchanges were firm.

Market drifted aimlessly during the morning. Rails and seasoned Industrials again giving way to speculative issues. Heavy selling of General Motors was attributed to price reductions by two of its leading subsidiaries.

Peoples Gas extended its advance to three points on resumption of dividend. American Ice, Davidson Chemical, Pierce Oil Preferred and Lima Loco registered gains of two to three points. Baldwin, New York Airbrake, Utah, Anaconda, Stromberg, Manhattan Shirt and Jones Brothers Lea rose an average of one point each. There was a liberal supply of call money at opening rate of five per cent.

Bull pools availed themselves of 4 1-2 per cent. money rate at midday to renew operations in selected issues. Lima Locomotive increased its rise to 7 1-2 points and American Locomotive advanced 2 1-4.

Coppers and several of the Granger Rails rose 1 to almost 2 points.

STERLING EXCHANGE.

NEW YORK, Dec. 27.— (Canadian Press.) — Sterling exchange firm. Demand Great Britain 4:20 1-8. Canadian Dollars 6 1-2 per cent. discount.

GRAIN MARKETS.

CHICAGO, Dec. 27.— (Canadian Press.)— Opening wheat quotations which varied from 1-8 to 7-8c. higher with May 117 3-8 and July 105 7-8, were followed by continued moderate display of strength. Corn hardened with Wheat after a hesitant start. Opening was unchanged to 1-4 lower, May 55 1-8 to 1-4, but then slight gains were scored. Oats took the same path as wheat, opening 1-8 to 3-8 higher, May 39 3-8 to 39 1-2, and making an additional advance later. Higher value in hog market gave little firmness to provisions.

LEADERS QUIET.

MONTREAL, Dec. 27.— (Canadian Press.)—Local stock exchange was evidently suffering an over doze of Christmas during the first half hour this morning, for only two of the leaders were traded in and both these were quiet. Brazilian rose half a point to 28 and Riordan was quoted unchanged at 5.

TORONTO STOCK MARKET.

TORONTO, Dec. 27.—(Canadian Press.)— A resumption of trading on local stock exchange after a triple holiday did not bring any noticeable improvement in volume of business and the morning session was very quiet with only fractional changes in the majority of stocks traded in. Steamer Preferred, one point higher at 45, was the most active stock with sales of 110 shares. Banks were very quiet, although two board lots of Molsons Bank were put through at 171 as compared with the last sale at 177 on Dec. 14th in unlisted department. Dominion Bridge, after opening at 64 1-4, sold off 1 3-4 points to 64 1-2

NO CATTLE MARKET.

TORONTO, Dec. 27.—(Canadian Press.)—No trading on cattle market this morning.

YOUNG WOMAN FINED ON HER WEDDING DAY.

OTTAWA, Dec. 27. — (Canadian Press).—Charged wih having sold liquor without a license, Blanche Demers, Albert Street, pleaded guilty in the Police Courth this morning and was fined $500 and $17 costs. The alternative was four months in jail. The fine was paid. The money was brought to the Clerk of the Court scarcely half an hour after the fine was imposed. It was brought by a young man, the groom of the young lady fined. To-day is their wedding day.

It takes sixty-four muscles of the face to make a frown and only thirteen to make a smile. Why work overtime?—Success.

MONCUR'S
DOUBLE-STRENGTH
Lung Syrup
IS A REMARKABLE REMEDY
For Obstinate and Racking Coughs, Colds, Congested Lungs, Bronchitis.
People Who Have Used This Remedy Do Not Believe There Is a Better.
PRICE : 35c, 65c and $1.25
MONCUR DRUG STORE 407 George Street
LOWEST PRICES ON PATENT MEDICINES

McLAUGHLIN

NEW PRICES

Effective January 1st, 1922

McLAUGHLIN-BUICK—1922 MODELS

	Current Price.	New Price.	Reduction.
22—Master Four 34 Special Two passenger Roadster	$1450.00	$1340.00	$110.00
22—Master Four 35 Special Five passenger Touring	$1475.00	$1375.00	$100.00
22—Master Four 36 Three passenger Coupe	$2215.00	$1895.00	$320.00
22—Master Four 37 Five passenger Sedan	$2475.00	$1995.00	$480.00
22—Master Six 44 Special Three passenger Roadster	$2215.00	$1965.00	$250.00
22—Master Six 45 Special Five passenger Touring	$2245.00	$1995.00	$250.00
22—Master Six 49 Sperial Seven passenger Touring	$2595.00	$2345.00	$250.00
22—Master Six 46 Three passenger Coupe	$2995.00	$2695.00	$300.00
22—Master Six 47 Five passenger Sedan	$3445.00	$3095.00	$350.00
22—Master Six 48 Four passenger Coupe	$3345.00	$2945.00	$400.00
22—Master Six 50 Seven passenger Sedan	$3795.00	$3445.00	$350.00

Canada's Standard Car—built, not merely assembled in Canada

All prices f.o.b. Oshawa. *Sales Tax Extra.*

ASK ABOUT OUR OWN PLAN OF EXTENDED PAYMENTS.

McLAUGHLIN MOTOR CAR CO., Limited
Division of General Motors of Canada Limited
OSHAWA, ONT.

Branches in leading cities. Dealers Everywhere

A. BROWN & Co., *Local Representatives, Phone 126.*

McLAUGHLIN-BUICK

TRAINING RULES FOR THE LOCAL HOCKEY PLAYERS

Walter Smaill, manager of the Peterborough hockey teams, has arranged the following rules for his players, and their adoption by them would certainly prove beneficial:

1—First and foremost, don't forget that I am running this club. It won't do you any good to tell your troubles to the public and the other players. If you have a grievance tell it to me.

2.—When practice is called at a certain hour be there. If you are late we want to know why, and even why isn't an excuse.

3—You are requested to give your best services to the club. Condition depends a lot on how you behave off the ice.

4.—Remember, that it does not require bravery to hit another man over the head with a stick. If you want to fight join our boxing department.

Mrs. Winifred F. Grey, of Gardner, is the only woman cab driver in Maine, is about to be elected alderman of streets and highways in her home town.

HAYSTONE VIEW CO. NEW YORK

FOR SWEET CHARITY

Girls of Radcliffe College waste nothing. Old clothing is contributed by them to various charities and at intervals special days are set apart for the collection of this material. Here are some of the girls contributing old shoes on "Shoe Day."

5.—Time spent in the penalty box is time wasted. You are not expected to take all abuse without going back at your opponent, but do not be foolish.

6.—Remember that there are generally five players on the team with you. You are not expected to play the whole game.

7.—You are not sent on the ice to score all the goals. Combination with the rest of the players will probably result in more goals than individual play.

8.—You will not be "off" for doing the best you can. You will be punished for indifferent work or carelessness. If you are anxious to win all the time you will be a good player. Indifference or lack of "pepper" is one thing we never did like.

9.—Remember it means as much to you to win the championship as it does to me. If you do not play as well as you can, you are not only hurting yourself, but the rest of the team and your supporters.

10.—Do not think that you are putting something over on the manager when you do anything you should not. You are discounting your hockey ability, not to be a good fellow.

11.—If playing hockey, "as an amateur," is going to be your business in the winter, it does not get you anywhere. "Amateur" and pro. clubs pass it over. Your future in the game depends on how you play the game.

12.—The way you play and live, will better your business in the future.

13.—Don't always imagine you are getting the worst of it from the official. Play hockey and they will see you secure an even break.

14.—Don't knock your fellow players. Remember they might also have a hammer concealed somewhere and might be tempted to use it.

15.—Play hockey, attend practices regularly; take care of your condition and you will not suffer any penalties.

16.—Remember the first paragraph and be sure to tell your troubles to me. I am an easy boss, if you do your share. If you do not want to be on the square and play the hockey you are capable of, turn your uniform in to the club, and be a spectator.

GAMES TO-NIGHT.

The season's scheduled games begin to-night with the following draw:

Ira Moore vs. J. H. Metheral.
R. M. Hamilton vs. J. W. McDermid.
R. L. Dobbin vs. A. W. Archibald.
W. D. Campbell vs. R. P. Best.
G. H. Giroux vs. J. E. A. Fitzgerald
W. R. Widdiss vs. H. R. Martin.

Some of these rinks may not be able to toe the scratch but there is no penalty for defaults this week.

Holiday Games.

Morning, noon and night games kept the rink lively on the holiday. There were scratch matches for fun or cigars as the spirit moved the players. New Year's will be featured by the annual games between the President and the Vice-President.

The announcement of the Bobcaygeon bonspiel for January 10th suggests an early trip for those curlers who never miss the Bobcaygeon outing.

COPYRIGHT KEYSTONE VIEW CO. NEW YORK

"CHRIST ON THE MOUNT OF OLIVES"

One of the picturesque scenes in the spectacular motion picture which depicts events of the New Testament.

Beautiful French Ivory

Perfect graining, heavy in weight, correct color, each and every piece stamped

:-: French Ivory :-:

Before making your selection see

OUR IVORY

Compare quality, then note the price. You will be agreeably surprised.

E. L. Payne
Chemist and Druggist
Opposite Turnbull's

Come to Fair's First

Robt. Fair & Co., Ltd.

Wednesday Bargains

A ONE-DAY SALE OF WINTER COATING

Heavy All-Wool Plaid and Reversible Plaid designs in Brown and Black, Cardinal and Black, Grey and Black, Grey and Black, and Fawn with Brown; 54 inches wide. Regular $3.75 and $4.00. Sale Price, yard **$2.50**

TWO ONLY CAMEL'S HAIR SKIRT ENDS

Very heavy for winter wear. Fawn and brown and fawn and burgundy plaid designs. Regular $8.50. For Skirt End..... **$5.50**

$6.50 BROWN SILVERTONE COATING, 54-INCH, $3.85 YARD

40-inch All-Wool Serge, navy, Copen. and black, yard, $1.00

50-inch All-Wool Serge, 6 shades, per yard $1.25

54-inch (navy only) All-Wool Serge, yard $1.50

WEDNESDAY MORNING SALE—9 TO 12

NO 'PHONE OR C.O.D. ORDERS FOR THIS SPECIAL

30c WHITE FLANNELETTE, 5 YARDS FOR $1.00

Just 340 yards—hardly enough to last the three hours. Come sharp at 9 o'clock for your share.

LIGHT GREY WOOL BLANKETS

Large size and a heavy quality. Light grey with blue border. Regular $7.50. Wednesday, pair..... **$5.98**

HEMMED WHITE QUILT SPECIAL

A good large size in a heavy make. Last season sold at $3.95. Wednesday price..... **$2.75**

MEN'S ALL-WOOL WINTER SOCKS

Heather mixture in brown or grey; ribbed. Regular 85c. Wednesday, pair..... **59c**

35c STRIPED OR PURE WHITE FLANNELETTE, 36 IN. WIDE, FOR 4 YARDS FOR $1.00

PURE WHITE FLUFFY COTTON BATTS

Pure white, soft and fluffy. Will unroll out perfectly. Regular 40c. Wednesday, each..... **23c**

SPECIAL PRICE FOR QUILT COVERING

36 inches wide. Floral designs. Similar in quality to a silkoline only heavier. Regular 40c. Wednesday, yard..... **25c**

PURE LINEN ROLLER TOWELLING

White with red border. An excellent quality. Regular 40c. For to-morrow at, yard..... **25c**

SPECIAL IN TABLE OILCLOTH

45 and 54 inches wide, in white and colored. An after Xmas bargain at, yard..... **50c**

LARGEST SIZE FLANNELETTE BLANKETS

12/4, white with pink or blue borders. Perfect quality. Regular $3.50. Sale price, pair..... **$2.95**

SEE THESE FUR-TRIMMED COATS

A clearance from the maker a few days ago of the smartest styles of the season. They have deep Fur Collars of Beaverine, Opossum and French Seal. Regular $35.00 and $40.00 Coats, for..... **$25.00**

ALL-WOOL FLANNEL MIDDIES, IN CARDINAL, NAVY, PADDY AND COPEN., AT $6.50

$2.25 FLANNELETTE GOWNS FOR $1.98

WHITE OR GREY FLANNELETTE BLOOMERS, 85c

SPECIAL PRICE FOR COSTUME VELVET

Has a superior chiffon finish. Comes in wine, navy, grey and purple shades. 34 inches wide. Regular $3.75. Wednesday's special Sale price, yard..... **$2.98**

SCOTCH FINGERING YARN ON SALE

4-ply, in black, grey, white and red. A very soft finished Yarn. Regular $2.00. Wednesday, lb..... **$1.35**

CREAM CHALLIE WITH SMALL PATTERNS

Specially for blouses or children's wear. 27 inches wide. 35c value, for, yard..... **25c**

PLAIN AND FLORAL SERPENTINE CREPE

A wide range, specially suitable for kimonas. 30 inches wide. Yard..... **50c**

PINK BLOOMERS ON SALE TO-MORROW

A special quality, fleece lined and large sizes. Priced for to-morrow, pair..... **$1.25**

$1.25 HEATHER ALL-WOOL HOSE FOR 75c PAIR

CHILDREN'S SLEEPERS, 1 TO 9, FOR $1.10, $1.25, $1.50

$2.00 CORSETS ON SALE TO-MORROW, SIZES 20 TO 26, FOR AVERAGE FIGURE, $1.59 PAIR

BOYS' 75c HEAVY HOSE, 8½ TO 10, FOR 50c PAIR

Housefurnishing Specials

ANOTHER SALE OF WINDOW SHADES

White or green. Mounted on the "Hartshorn" roller. Size 36 x 72 inches. Regular $1.25. Sale price, each..... **98c**

YARD-WIDE DRAPERY CRETONNES ON SALE

In a great range of designs and colorings. Regular 75c. To-morrow at, yard..... **39c**

50-INCH COLORED SCOTCH MADRAS

Floral and bird designs in rose, blue, green and brown. Regular $2.50. To-morrow, yard..... **$1.69**

2-YARD WIDE FLOOR OILCLOTH ON SALE

Block or floral patterns. Same quality that we sold at 70c. To-morrow at, square yard..... **49c**

LATE WANT ADS.

FOR SALE — PAIR OF BOY'S hockey skates and boots. Size 6 1-2. Phone 1173W. 3d152 576

LOST ON SATURDAY NIGHT — A black fur mitt on River Road. Finder please leave at the Examiner office. 3d152 718

WORK WANTED-IF YOU WANT your sewer connections dug from the street line to your house or if sewer is plugged, phone 1750W, or call or write 656 Reid street. 3d152 719

WANTED — TWO GIRLS FOR dining room and kitchen. Apply American Hotel. 3d152 717

FOR SALE — COAL HEATER — cheap. Apply 478 Rubidge Street. 3d152 716

LOST — BLACK AND TAN FEmale hound, about 10 months old, answering to the name of Sport. Any person having any information of the same notify Phone 860J or leave word at 300 Smith street. 3d152 581

A WIDOWER OF 12 YEARS wants a good housekeeper, widow or otherwise, not under 25 years of age. I live one mile west of Brighton and have a comfortable home; no family. Applicant must know how to transact ordinary business. Would consider matrimony. Apply Box 720 Examiner. 2d151 720

LOST—A SEAL SCARF WITH opossum trimming. Any information of the same will be greatly appreciated and rewarded. Phone 193J or notify the Examiner. 2d151 584

CITY AND GENERAL

WANTED

Used tires highest price paid. 'Phone 2123. 26d 120 470

DR. T. P. McCULLOUGH.

Eye, Ear, Nos. d Thr.t Specialist. 166 Brock street. Phc : 36W. dtf

SHOOTING MATCH

At C. J. Hancock's, second line of Smith, on Thursday, 29th December, for turkeys, at 1 o'clock. 2d-150-544.

CONTRACTOR.

G. W. Allen, Builder and Contractor. Estimates given. Work guaranteed. Residence, 555 Chamberlain. 'Phone 1622W. tu-th-s-0d 1812

SKATES, FITTED ON BOOTS SCREWS INCLUDED, 25c PAIR

Skate Grinding Unexcelled, 15c. pair. Two machines; quick service and quality combined at Taylor's, 219 Hunter street west. 12d 149 300

ATHENS CANDY CANE.

Mr. Clarence Mitchell was the winner of the Athens sweet candy cane. His guess of the weight of the cane was 5¾ pounds, the exact weight.

DR. E. E. HARVEY.

Office and Residence, 212 Brock Street. Office hours, 1.30-4.30 p.m. and 7-8 p.m. Sunday, by appointment. Special attention to Diseases of Children, and also to Diseases Peculiar to Women. dtf

CANADIAN PACIFIC ALTERATION IN TRAINS

Trains No. 601 and No. 602 now running between Toronto and Tweed will on and after January 2nd., 1922 run to Havelock only. 4d-24-27-29-31

TOOK PART IN PROGRAMME.

In the report of the Christmas tree at the Children's Shelter in the mention of those taking part on the programme, it should have been stated that Master David Grant, piper, accompanied the Misses Hardy for their Highland dancing.

ELECTRO-PLATING, SILVER, NICKEL, BRASS, COPPER, ETC.

All kinds of metal repai work. Now is the time to have your Stove and Heater Parts Re-Plated. Skat s sharpened and re-plated. Work called for and delivered. P. Anderson, 179 Stewart Street. Phone 1249. t t s 35 203

HARDWOOD $12.00 CORD.

We are unloading cars of Hardwood at rear of Kinnear's, George Street, cut and split, at $6.50 per cord. $12.00 a card also a car of Mixed Wood at $5.50 per load, $10.00 per cord, cut and split. Telephone your orders to 1195W or address 326 Water Street. 6d-151-480

THE OLD SWEET STORY.

"Well, here I am again — and I guess you can pack up that machine —it's the best toned and best priced phonograph I've seen. We'll get the agony over and here's your cheque. To be honest, Nelson, I've priced all the Talking Machines in Peterborough — and, yes, this is the BEST." JIMMY KNEW IT WOULD BE SO.

Nelson's Record Exchange, over Porter White's Store.

A UNIQUE CALENDAR.

A copy of a very funny calendar for 1922, from the King Feature Syndicate Inc., of New York, has reached this office. It's surely in a class by itself, featuring as it does a series of seven comic illustrations for each day of each week through the whole year, and conveniently arranged in weekly sections. There's a weekly laugh pad always before you that should chase away the blues.

NOTICE

To all poultrymen—Wednesday night; December 28th, the poultry meeting will be held in the Labour Hall at 8 p.m. All members please attend. For the benefit of local exhibitors the entry fee will be 25c instead of 35c, entries closing January 1st. The Secretary - Treasurer will be at his office, 474 George St., to receive all entries this week. — (Signed) W. J. Nesbitt, Secretary - Treasurer. 1d150 551

TRINITY CHURCH.

The mid-week service on Wednesday evening will take the place of the usual watch night service. It will be a time of retrospect and prospect. The Rev .H. M. Manning will assist the pastor and give an address suited to the occasion. The meeting will last from 8 p.m. to 9 p.m., and will be open to all who wish to attend. Every member of Trinity Church is asked to attend. The meeting will be held in the Reid street hall.

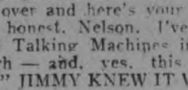

A special meeting of Otonabee Lodge, No. 13, I.O.O.F., will be held on Tuesday, December 27th, for the transaction of general business. A large attendance requested. 2d-24-27-533

WANTED — 2 COMFORTABLE rooms for light housekeeping; central and reasonable. Box 715 Examiner. 3d152 715

LOST ON FRIDAY IN A GEORGE street store, a large muff with one tail. Finder please leave at the Examiner office. Reward. 2d151 573

WANTED — A FIRST CLASS warehouse man, experienced in running choper. Apply Campbell's Flour Mills. 3d152 571

LOST — AN EVERSHARP GOLD pencil between Bolivar street and Stock's bakery. Finder please return to 599 Bolivar street or phone 553J. 1d150 570

The Gift That Never Came

May now be on the way, or should be. Perhaps you have been longing for a Wrist Watch, a Pocket Watch, a Diamond Ring, a Diamond Pin, or some Dainty Piece of Table Silver, Cut Glass, Toilet Set, or some long wished for article.

This is your opportunity before the New Year. "He that Giveth Gets."

WARNE'S

Diamond Hall
349 George St.

CHRISTMAS PARTY.

The Primary Department of Knox church will hold their Christmas party on Thursday, Dec. 29th, at 5 o'clock.

DEAN'S CANDY STORE.

The winner of the largest candy cane in Dean's candy store, is Mr. Earle Sims, 215 Hunter street. His estimate of the weight was 12 lbs. 3 ounces.

CARD OF THANKS

Mr. Geo. H. Duncan, chairman of the Board of Health, wishes to extend the thanks of the Board for the generous donations received from different quarters for the Chistmas tree at the Isolation Hospital, which included a cheque from the Rotary Club, and gifts from the King's Daughters, from St. Paul's Presbyterian Church Sunday-School, from Messrs. W. J. Oke, E. F Mason, R. Fair, and records from the Heintzman Hall and from the J. M. Greene Music Company.

NATIVES OF PERU ARE PHENOMENAL.

Can Stand Physical Strain Beyond the Average Man.

LONDON, Dec. 27.—(Associated Press.) — Many of the natives of Peru, it is stated, are much less affected by the rarified air at high altitudes than are ordinary men of other races who are accustomed to hard labour. It is declared that at an altitude of 16,000 feet they can carry loads of 120 pounds up a steep incline where the ordinary person would find it all he could do to drag his own boots up.

The Royal Society is going to try [illegible] is the secret that enables them to perform such feats of strength under conditions that would render the task an impossible one for the average man. Three scientists have just gone to Peru to investigate the phenomenon. They were Professor Meakins, J. J. [illegible] H. Doggart, the two latter of Cambridge University. [illegible] from Canada and New York will join them in [illegible]. Barcroft told an interviewer that the purpose of the expedition is to test the strain to which the heart and lungs are subjected by carrying heavy loads at such great height, and to endeavor to discover how the natives can stand it.

LITTLE WANT ADS.

At this time of the year, there are any number of things that are badly needed, either by the man or woman.

These things can be done without, but the Summer is going to be not quite s happy without them, and they need not cost you nearly as much as you think, if you only use the Want Ads. to get them.

So many people lose a vast amount of pleasure simply because they have never learned the value of a simple little appeal to the Examiner Want Ad. Column. Don't let this bright montl. of June go by without satisfying little extra Summer wants through the Want Ads.

ENGLISH WRITERS HONORED IN PARIS

At the Sorbonne, in Paris recently, honorary degrees were conferred on Rudyard Kipling and Sir James Frazer, two of England's greatest writers. In this picture they are shown with the President of the Sorbonne, left to right Sir James Frazer, Rudyard Kipling and President Appol.

Society

Mr. Stroyan Leith spent Christmas vacation in Hamilton with friends of Mr. Dougall McMillan Hannay, well-known piper, who also runs a very successful Highland tartan and dress store.

Miss Florence Adlam, of Toronto, is spending Christmas and New Year's at her home, 517 Bolivar Street.

Mr. Hubert Martin returned to Toronto this morning, after spending the holiday with his parents, Mr. and Mrs. R. J. Martin.

Mr. Martin Dunsford and Mr. George Dunsford, of Toronto, and Mr. Sidney Dunsford, of Montreal, were with their parents, Mr. and Mrs. W. H. Dunsford, for Christmas.

Colonel W. W. Ponton, of Belleville, Grand Master of the Grand Lodge of Canada in Ontario, and H. H. Ponton, his son, are in town to attend the Masonic St. John's Night celebration. While in the city, they are the guests of Dr .and Mrs. Blagrave at St. John's Rectory.

Mr. and Mrs. Frank Magee and son Will, of Toronto, have returned home after spending the holiday with friends in the city.

Miss J. Trenwith is visiting in Lindsay.

The Assembly Hall of the Peterborough Collegiate Institute was thronged last evening with a gay crowd of between two and three hundred merrymakers, gathered for the twelith annual "At Home" of the school. Excellent music for dancing was provided by Paul Gliddon's five-piece orchestra, dainty refreshments were served by Mr. T. H. Hooper, and novelties with confetti and toy balloons were introduced in the dancing during the evening. The hall was attractively decorated with the Collegiate colours in garnet and grey, with gay streamers and flags.

Patronesses were: Mesdames H. R. H. Kenner, W. H. Bradburn, T. W. H. Young, G. E. Huff, F. C. Neal, C. E Jamieson, W R. Breyfogle, E. B. Clegg, J. S. Fanning, and C S. Stapleton. The committee in charge was as follows: Misses D. Clegg, J. Stapleton, and M. Huff, and Messrs. H. Bradburn, N. Rishor, F. Stevens, R. Breyfogle, J. Fanning, and D. Young.

Among those present were: Mr. and Mrs. Amess Conway, of Toronto; Mr. and Mrs. Geo. Farrow, of Toronto; Mr. and Mrs. Clarke, of Cobourg; Misses Martha Kirn, Violet McKeown, Phyllis Hall, Madeline Pulkinghorn, Marguerite Cameron, Helen Lamb, Anne Bulmer, Miriam Rutherford, Jean Milburn, Clara Sowden, Gretchen Gladman, Ruby Cunningham May Reid, Marjorie Reid, Mary Gardner, Grace Dunsford, Irene Bates, Ruth McLeish, Dorothy Thompson-Curry, Marion Huff, Helen Huff, Mercedes Ray of Toronto, Rosamond Huycke, Audrey Huycke, Marguerite Fanning, Roberta Rightmeyer, Vera Knox, Laura Soden, Lenore Lyle, Elva McIntyre, Phyllis Young, Helen Stapleton, Seabourne Hamilton, Jean Elliott, Betty Mowat, Genevieve McCarthy, Marie McCarthy, Jean Eastwood; and Messrs. Lawrence Soden, Morgan Cottingham, Vernon Lyle, Archie English, Arthur Hill, Harold Bletcher of Toronto, Baden Greene, Norman Foster, Douglas Young, Herbert Young, Herbert Bradburn, Jack Turner, J. [illegible] Porteous, Roy Rutherford, B. Sage, Jock Renwick, Max Sloan, Courtland Miller, James Pogue, Gordon Yeaman, Alex. Sollitt, Fred Marshall, Meredith Huycke, Donald Carmichael, R. Breyfogle, Dr. Bruce Marshall, Hal Crane, R. Breckenridge, W. Mowat, Reg. Dickson, Harold Huff, Reg. Huff, Trevor Miller, H. Borland, Aubrey Seels, Herbert Mason, Geo. Dunsford, Carl Kirn, Thos. McCullough, Bob Neill.

Dr. Andrew Scott, of London, spent Christmas at home.

Mr. and Mrs. T. O. Donaldson and little daughter, spent Christmas Day at Cobourg.

Miss Edna Holmes spent Christmas at Orillia.

Miss Lucille Lonergan, Perry St., met with a painful accident on Christmas day, when she fell and broke her collar bone. She is resting as well as can be expected today.

Miss Irene Lonergan of Hamilton, is spendin gthe holidays at her home in the city.

Mr. and Mrs. Rupert Gliddon spent Christmas in Toronto.

The Misses Lilian and Regina Hill of Penetanguishene are spending the Christmas holidays in town.

Mr. Joseph Desautel of Toronto spent Christmas in the city.

Mis Kathleen Dalton of Cobden is in town for Christmas with Mrs. Leo Fontaine.

Miss Phyliss Young and Mr. Herbert Young are down from Toronto for the holiday.

Miss Mercedes Ray of Toronto is spending the holdiday in the city.

Mr. Erne Brownscombe of Sharbot Lake and Mr. Minto Brownscombe of Sault St. Marie spent the holiday with their parents on Murray Street.

Mr. and Mrs. Leonard Brown and Masters Leonard and Gerard, of London, are holidaying at Mrs. Brown's home, 381 Queen Street.

Mr. and Mrs. David King and Master Gerald, of Toronto, are holidaying at Mrs. King's home, 381 Queen Street.

Miss Alice Robinson, of New York, is spending the holidays with her parents, Mr. and Mrs. T. W. Robinson.

Mr. and Mrs. J. Clarke, of Cobourg, are visiting friends in town for the Christmas holidays.

Mr. Harold Bletcher, of Toronto, is down for the holiday.

Mr. and Mrs. E. J. Waterman and family, of Kingston, are in the city for the holidays, the guests of Mr. and Mrs. W. J. Barlow, 176 Sherbrooke Street.

Mr. L. Kendry, of Rochester, N. Y., is visiting his parents at 913 Water Street for the holiday.

Mr. and Mrs. H. Ed. Brown, of Toronto, spent Christmas wth relatives.

Mr. Fred Primeau has returned to North Bay, after spending Christmas with his parents, Mr. and Mrs. Jno. Primeau, East Cty.

Mr. and Mrs. Amos Conway, of Toronto, spent the holiday in the city.

Mrs. Sterndale Murphy came down from Toronto for Christmas.

Mr. Harold Morrow and Miss Eleanor are home from the west for Christmas with their parents Mr. and Mrs. B. Morrow, Gilmour street.

Mr. and Mrs. Geo. Farrow, of Toronto, were the guests of Mr. and Mrs. W. E. Conway for the holiday.

Mr. Thos. McCabe is home from Alliston for the holiday, with his parents, Mr. and Mrs. Jno. McCabe, Gilmour street.

Miss Vera Welsh, Picton, is home for the holidays.

Miss Eva Doherty, Courtland, Ont., is spending Christmas vacation with her parents Mr. John Doherty Otonabee.

Miss Hazel Guerin, Centreville, is spending Christmas with her parents.

Mrs. J. R. Watts and Master George Watts of Ottawa, are visiting Mrs. T. H. Best, Stewart street.

Mr. W. F. Connal is in the city, the guest of his brother, Mr. James Connal.

Mr. and Mrs. A. Deyell and family are spending Christmas holidays with Mr. and Mrs. T. Hooper, Dalhousie Street.

Mr. J. McKeown came from Windsor to spend Christmas with his wife and family on Charlotte Street.

Mr. Jack McCullough is spending the holidays from University with his father, Dr. T. P. McCullough.

Mr. and Mrs. D. C. Grant and family, Charlotte Street, spent Christmas at Ottawa.

Among the entertainments for Miss Jessie Stevens last week were a kitchen shower, given in her honor by Miss Maude Leahy, and a small tea for the office staff of Gordon & O'Brien, given by Miss R. Hardwicke.

Mr. W. H. Field, of Detroit, Mich., is spending the Christmas holidays at the home of his parents, 215 Princess Street.

Mr. and Mrs. R. H. Crompton, of Hamilton, are guests of Mr. and Mrs. Ed. Wand, Burnham Street.

Mr. W. J. Middleton, of the Gerhard Heintzman staff, Toronto, is spending the week at his home in the city.

Reindeer Flour

A rich woman can buy no better make.
A poor woman can make no better buy.

Peterboro Cereal Co.

DR. A. P. ROGERS
CHIROPRACTOR — 210 BARRIE BLDG
Phones: Office 681 Residence 1393w
Office Hours 9-12 a.m., 2-4 p.m. 7-8 p.m
Closed Tuesday and Thursday Evenings

HAYHOE'S
BROKEN ORANGE PEKOE
TEA
for Delicious Flavour is Unexcelled.
"FLOWERDALE" is no experiment, but the result of a quarter century's experience in Tea Blending. Its Quality and Uniformity will delight you, and at our Special Price for This Week Only, it will pay you to Buy a Quantity ..... Per Pound **65c**
CASH AND CARRY
SELF-SERVE GROCERY
168 CHARLOTTE STREET

CHINA PAINTING
Mrs. Langley McCarthy
TEACHES BISCOFF'S NEW AND BEAUTIFUL WORK IN CHINA PAINTING.

A
Sincere Wish

We are thankful for a season when, without a taint of trade, or hint of profit, we can address our business patrons and friends with a sincere wish for a bountiful outpouring of those things which go toward making a full and contented life.

FOWLER'S
Registered Optometrists Eyesigh Specialists.
A FOWLER, Phm. B. J E.FOWLER
373 Geo ge Street

COMING EVENTS

TO-NIGHT—Bowling at the Water Street Bowling Alleys.

DR. M. C. GOODWIN
Palmer Chiropractor
BARRIE BUILDING, PETERBORO
Lady Attendant
Phone 431
Office Hours—10 to 12 a.m., 2 to 4 and 7 to 8 p.m.
Office Closed Tuesday and Thursday Evenings.

Phones—Office, 1838 Residence, 771w & 781
Day or Night
Prompt Service Reasonable Rates
UNITED TAXI SERVICE
312 and 314 Aylmer Street
Closed and Touring Cars
W. J. CLANCY M. PAMMET and J. P. CROMPTON 26d-142

TELEPHONE 790
WHEN YOU WANT YOUR
Piano and Organ Tuned
Player Pianos a Specialty.
ALL WORK GUARANTEED.
W. H. CUNNINGHAM
560 Weller Street.

DR. W. A. SETTLE
OSTEOPATH
124 Hunter St. Phone 649
Hours 9 a.m. to 9 p.m.

Millinery Reductions
25% and 50%

The Vanity
212 BARRIE BLDG.
'Phone 1730J
Miss S. E. McKinnon
Miss L. A. Jobbit

"It's Confidence that Does It"
REINDEER FLOUR
The Very Best Grade
98 LBS. FOR **$3.95**

Tea and Coffee
Especially Prepared for the Holiday Season.

Connal's Coffee
Will give the Refreshing Touch to the Holiday Menu, Pound **60c**

Black Tea
You'll simply be Delighted with our own Blend of Black Tea, Pound **80c**

PORTER S. WHITE CO.
Phone 208 334 George St.

Advertise in the Examiner

When you want a TAXI
Day or Night
Telephone
FONTAINE'S 1055

The Evening Examiner

PROBABILITIES.
Fresh to strong southerly winds, some light snow or rain, but mostly cloudy and milder to-night. Thursday—Westerly winds, fair, with a little lower temperature.

VOL. XLIX., No. 150 PETERBOROUGH, WEDNESDAY, DECEMBER 28, 1921 PRICE THREE CENTS

HOCKEY MATCH TO-NIGHT Belleville vs. Peterboro

Fast Belleville O.H.A. Team vs. Peterborough Intermediates—Great Game Expected

THE TREATY IS ENDORSED CONVENTION

SINN FEIN CLUBS MEET AND URGE ADOPTION OF THE IRISH PEACE AGREEMENT—SAFEGUARDS IRELAND'S HONOUR.

IRISH SITUATION

BELFAST, Dec. 28.— (Canadian Press.) —Convention of Sinn Fein clubs of North Donegal, held at Buncrana, has adopted a resolution by a unanimous vote expressing satisfaction with the Irish peace agreement as embodying the essential of Ireland's freedom and safeguarding Ireland's honor.

The resolution called on Donegal's six representatives in Dail to vote for the treaty.

URGES ADOPTION.

NAVAN, County Meath, Dec. 28. —(Canadian Press.) —Navan Council has adopted a resolution urging the adoption of the Irish treaty.

BIG ITALIAN LOAN TO UTILIZE WATER POWER.

ROME, Dec. 28. — (Associated Press).—The Italian Government has just authorized a loan of 200,000,000 lire ($10,000,000) to a society which has been organized to utilize the vast water power available in Catania, in Southern Italy.

It is expected to develop electrical energy to the amount of about 300,000 horsepower by utilizing natural basins along the rivers, and that this will enable the development of many industries.

About 500 communes are expected to derive benefit from this great Hydro-Electric enterprise, which eventually will require about $25,000,000 capital.

STOLE 30 TURKEYS FROM ELIZABETH FARMER

PORT HOPE Dec 28.— Thieves visited Archie Muldrew's farm at Elizabeth recently and made off with no less than thirty fine turkeys just ready for killing. No clue to the identity of the culprits has yet been obtained.

THEATRES

GRAND—The Rex Stock Company in "Parlor, Bedroom and Bath," the comedy sensation of a decade. Vaudeville between acts.

CAPITOL — This evening. — Thos. Meighan in "The Easy Road," a love journey that starts on the path of pleasure and ends on the way to happiness, with Lila Lee and Gladys George. Big Paramount feature.

REGENT—To-night, Fox Feature. Shirley Mason in "The Lamplighter," also Chas. Hutchinson in the "Double Adventure"; a western drama, Sunshine comedy, and "Who's Who" and Monty Bank's comedy, "A Bedroom Scandal."

ROYAL—To-night, 15 reels, including super-feature, "Flower of the North," serial "Breaking Through," thrilling wild beasts drama, "Heart of the Wild."

THE SECRET OF BABE RUTH'S SUCCESS.

Scientific eye tests prove that the success of the great baseball batter is due to the supernormal eye. "Babe's" eyes are quicker than those of the average man by 12 per cent. Ruth's success clearly demonstrates the advantage of good vision. See W. H. Lacey, Optical Specialist, 410 George Street. 2d w f

REID'S AUTO AND TAXI SERVICE, DAY OR NIGHT. 'PHONE 1766W. dtf

AT HOME.
THE CALEDONIAN CLUB WILL HOLD AN 'AT HOME' IN THE G.W.V.A. HALL ON MONDAY, JANUARY 2ND (THE HOLIDAY) AT 4 O'CLOCK IN THE AFTERNOON. ALL PEOPL WITH SCOTCH CONNECTIONS INVITED. TICKETS $1.00. LADIES 75c. 2d-80-30

TO NOMINATE MR. MEIGHEN FOR VACANCY

WRITS ISSUED FOR BYE-ELECTION IN GRENVILLE COUNTY—THE DISARMAMENT CONFERENCE.

TELEGRAPH BRIEFS

OTTAWA, Dec. 28.—(Canadian Press)—Following a meeting of the Meighen Cabinet yesterday, writs were issued for a bye-election in Grenville county on January 26, the vacancy occurring owing to A. Casselman, conservative member elect having accepted salaried office under the Crown. The office is understood to be a minor one in the Soldiers Civil Re-establishment department. It is intention to nominate Hon. Mr. Meighen for the seat.

FRANCE BACKS UP

WASHINGTON, Dec. 28. — (Canadian Press)—French delegates have received instructions from their Government on the submarine question and while the nature was not divulged it is stated that France would accept United State suggestion for her to maintain satus quo in submersibles.

G.T.R. OFFICIAL DEAD

TORONTO, Dec. 28.—(Canadian Press)—Lieut. Col. Robert Nelles, for many years in service of Grand Trunk Railway, died suddenly at his home here last night. He was born in Seneca, Haldimand county in 1842, and was connected with 37th Halimand rifles for about sixty years.

MINISTER IN HOSPITAL

OTTAWA, Dec. 28.—(Canadian Press)—Hon. R. H. Grant Ontario Minister of Education is in local hospital for minor operation.

CANDIDATE COLLAPSED

OTTAWA, Dec. 28.—(Canadian Press)—Joseph Kent, candidate for the mayoralty collapsed at a meeting last night and was conveyed to his home where he ws reported not seriously ill.

KILLED BY A TRAIN

EGANVILLE, Dec. 28.—(Canadian Press)—Trying to beat freight train to crossing, Patrick Milroy aged 32, farmer of Sebastpool ten miles west of here was instantly klled by westbound Grand Trunk train at Spring Creek yesterday.

LIQUOR DISTILLERY ROBBED THIS MORNING

FRANKFORT, Ky., Dec. 28. — (Canadian Press.)—Five auto trucks filled with armed men, swooped down on the Blue Ribbon distiller at Eminence this morning, and after locking two guards in the office of the plant escaped with liquir valued at thirty thousand dollars.

MAYOR PLANS TO USE 4,000 WATCHMEN

PHILADELPHIA, Dec. 28. — (Canadian Press.)— Mayor Moore has a plan to use four thousand unemployed as city night watchmen against burglaries, hold-ups and thefts. Their wages are to be paid by contributions of fifteen cents weekly by each family in the territory they are to guard.

FAMOUS ACTOR IS DEAD.

LONDON, Dec. 28. —(Canadian Press.)—Sir John Hare, the famous actor, is dead, aged 77.

BANDITS SHOOT AN INSURANCE AGENT

NEW YORK, Dec. 28.—(Canadian Press.) — Bandits to-day shot and killed Charles Haves, an insurance salesman, whom they held up and attempted to rob.

EX-PRESIDENT WILSON RECEIVES CONGRATULATIONS.

WASHINGTON, Dec. 28.—(Canadian Press.)—Ex-President Wilson to-day received messages of congratulation from all parts of the world on the celebration of his sixty-fifth birthday.

AMBASSADOR HARVEY LEAVES FOR CANNES

LONDON, Dec. 28. —(Canadian Press.)—United States Ambassador Harvey and Mrs. Harvey left for Cannes this morning. He will act as observer for his Government at the conference of the Allied Council.

Dance Dec. 28th, TOWN HALL, Port Hope. Garrett's 6 piece Orchestra.
Subscription $2.50. Dancing 9 to 2. Roads are good. The Music more than worth the trip. 2d151, 553

"The Vigilance Committee."
—Thomas in Detroit News.

Candidates Addressed a Ratepayers Meeting

CIVIC ECONOMY WAS THE KEYNOTE OF MOST OF THE ADDRESSES—SALARIES OF CIVIC OFFICIALS TO BE PRUNED—MRS. KATE MORRIS ADDRESSED THE MEETING.

(By F. H. Dobbin).

The general public meeting called under the auspices of the Owners' and Tenants' Association last night at the G.W.V.A. Hall was fairly well attended. Possibly so much so as the brief holiday week would permit. Those on hand were attentive and critical. They had gathered to hear what the candidates could and would say each in his own behalf. And as to why the electorate, past, present and future, should vote for him—or her. There was only one her. And such courageous appearance deserves appreciation.

Mr. W. H. Bradburn was in the chair, and briskly called the meeting to business. There was some slight hesitation as to who would speak first, but getting his eye on Mr. Jos. Wearing, he was invited to the platform, and from that moment on there was no lack of speakers. All very much in earnest and who said what was given them to say. In general all spoke of "strict economy," but only one defined what it would be, and that was that the salaries of all municipal officials would be reduced, that is, if he was elected, and the balance of the Council so agreed. All the others would be discreet, careful, repressive, consider carefully, use the knife, hold down expenses, hew to the line, pare down grants, stop expenditures, and so on. Each was limited to ten minutes, and none exceeded the time limit. The meeting was one of the few that jogged along very nicely, and no one in the audience lost interest. Even after adjournment groups got together on the sidewalk outside the hall and talked it all over.

A Former Teacher.

Mr. Wearing, offering for the Board of Education, told of his wishes for election. Said that he believed that he could, as a result of his exnerience in educational matters, give to the duty and to the city good service, which the meeting at once approved of. Having been a teacher, he could view the problems from that side. As a publicist he thought he appreciated what was needed in education for boys and girls, and as a lawyer he could, at times, be useful. His brief address was sensible and to the point.

Mrs. Kate Morris.

Mrs. Kate Morris asked for re-election. She believed that her course on the Board of Education had met with public approval. Just what was immediately needed in accommodation, for Collegiate Institute and other branches, was defined. The proposed addition to the Institute would afford opportunity to meet conditions and fill wants for some years. There was no thought in her mind that the city should build a Technical School at very considerable expense. That idea was erroneous. The Board had not put such a proposition forward. A brief analysis of the financial part of the educational programme, the procedure in raising monies, the responsibility of the Board and contingent responsibility of the Council and the ultimate responsibility of the ratepayers were all briefly touched on. The meeting gave audible approval.

Mayoralty Candidate.

Ex-Alderman J. J. Turner was called for. He defined his position in appealing for support in the Mayoralty contest. Discussed the position of the city in relation to what we were apt to call economy, saying that economy was relative to results. We could, as a city, effect economy by denying ourselves many things. But was such holding back wise? The municipal upkeep had to go on. He would promise, growing out of his experience, to try and affect and afford a good reasonable city administration, to give a municipal government that would meet approval. Referring to proposed school expenditures, he claimed that whether the School Board wanted $200,000 or $400,000, these demands should go to the property owners and ratepayers for approval. An expenditure of a not immoderate amount for enlarged Institute and partial Technical School might be approved. That would develop on investigation.

Utilities Commission.

Ex-Mayor Geo. Duncan spoke in support of his candidature for the Utilities Commission. Answered some questions as to his alleged complicity in letting the contract for the Hunter Street Bridge. The enquirer found out that the question was out of joint as to date and year. Mr. Duncan cleared, as he said, his skirts, of the accusation. In reply to a question, he said that he was not in favor of the Commission keeping store in competition with local men in the same line of business. With a reference to yearly audits, close economy, possible reduction in rates, he closed.

Ex-Mayor Bradburn vacated the chair to address the meeting, as a candidate for the Utilities Commission. At once he claimed that Mayor McIntyre, in his printed address, had lifted a plank from his (Bradburn's) platform, in that he (Bradburn), if elected, would see that detailed statements of all the activities of the Commission would be made public. And kept public, too. He briefly analyzed the comparative difference in rates now and before, and claimed that it was only by the enormous increase in the rates asked six months ago that people came to their senses. He had confidence in the Commission, but he wanted the city to have confidence as well. It would be his business, if elected, to advance this idea of frank and free information as to why and wherefore.

Having, so to speak, cleaned the slate of other interests, candidates for the Council took their innings. Mr. J. O. Fife, a new man, defined his position and prospects of service to the city in a short, vigorous speech. He said he had convictions as to where good judgment could be used for the municipal benefit. The meeting approved what he said.

Mr. W. Lytle made a definite stand as to what was needed. He contrasted the water expenses of ratepayers with some other places which he had information. St. Thomas was one place, he said, where the rebates to consumers amounted to a free service every other month, and it had a steam driven or electrical plant to operate. As a member of the Council, if elected, he would watch the Utilities Commission pretty sharply, and endeavor to see that people got value for their money.

Alderman N. Phelan briefly reviewed his actions in the Council for the past eighteen months. Defended the position of the Council in its limited governance over city expenses. Referred to the Board of Education, Police Commission, Utilities Commission, as bodies largely independent of the Council, and able to demand sums of money that ran away with taxes and made increases in the rates.

Several candidates were called for but were not present. Mr. Fred. Tuggy, from the platform, outlined what he proposed to do if elected. He would reduce at once the wages

(Continued on page 7.)

MASONS MET LAST NIGHT AT BANQUET

ANNIVERSARY OF ST. JOHN COMMEMORATED BY THREE LOCAL LODGES — A PRESENTATION TO C. E. SISSON AND R. F. DOWNEY.

OFFICERS INSTALLED

The annual Masonic banquet observing the anniversary of St. John the Evangelist ,whose teachings and precepts are so closely related to those of Masonry, took place in the Empress Hotel last night, and was one of the most largely attended banquets ever held by the three local lodges. Over two hundred members attended, and the tables overflowed the dining-room into the lobby. The three lodges that participated were: Corinthian Lodge, No. 101, Peterborough Lodge, No. 155, Royal Arthur Lodge, No. 23.

Preceding the banquet the installation of officers of Corinthian Lodge, No. 101, and Peterborough Lodge, No. 155, took place in the Masonic Hall. The officers of Royal Arthur Lodge were installed some time ago.

Wor. Bro. C. E. Smith, secretary of the Past Masters' Association, was installing officer.

The ceremony was featured by two presentations. Bro. C. E. Sisson, of Corinthian Lodge, who has removed to Toronto, was presented with a handsome travelling bag by Wor. Bro. R. F. Downey, I.P.M., on behalf of the Lodge, accompanied by all kind wishes for success in Toronto.

Peterborough Lodge presented W. Bro. J. G. M. Wilson, P.G.M., with a life membership. W. Bro. Harry Rush doing the honours.

Officers Installed.

The officers installed were as follows:

Corinthian Lodge, No. 101.

Bro. R. B. Grobb, W.M.
W. Bro. R. F. Downey, I.P.M.
Bro. F. L. Roy, S.W.
Bro. W. M Lang, J.W.
W. Bro. T. N. Greer, Chap.
W. Bro. A. Stevenson Treas.
W. Bro. R. F. Downey, Secy.
Bro. A S Couper, S.D.
Bro. A. W. McPherson, J.D.
R. W. Bro. J. F. Allin, D. of C.
Bro. G. R. Langley, Organist.
Bro. Albert Throop, I.G.
Bro. R. C. Heideman, S.S.
Bro. J. C. Best, J.S.
W. Bro. S. T. Medd. Tyler.
W. Bro. H .W. Morphet, Trustee.
Bro. M. Park and Bro. F. E. Kerr, Auditors.

Peterborough Lodge, No. 155.

Bro. T. G. Gillespie, W.M.
W. Bro. M. T. Breckenridge, I.P.M.
Bro. R. G. Cottrell, S.W.
Bro. R. L. Dobbin, J.W.
W. Bro. W. Hill, Chap.
Bro D. D. Brown, Secy.
R. W. Bro. A. Gibson, Treas.
Bro. W. D. Campbell, S.D.
Bro. W. A. Richardson, J.D.
Bro. R. S. Cotton, I.G.
Bro. R. J. Devey. S.S.
Bro. J. H. Vallery, J.S.
W. Bro. J. G. M. Wilson, D. of C.
Bro. W. Barry, Organist.
Bro. I. Richardson, Tyler.
W. Bro. W. Henry, Trustee.
W. Bro. A. A. Fowler and Wor. Bro. S. Taylor, Auditors

The Toast List.

R. Wor. Bro. H. R. H. Kenner was chairman at the banquet, and proposed the toast to the King and to the Craft. Owing to the unexpected but happy visit of Most Wor. Bro. Col. W. N. Ponton, of Belleville, Grand Master of the Grand Lodge of Canada in the Province of Ontario, the dual toast to the Grand Master and the Grand Lodge of Canada was made into two. Wor. Bro. W. R. Morris proposed the toast to the Grand Lodge of Canada, to which Rt. Wor. Bro. E. T. Malone, P.G.M. of the Grand Lodge of Canada in the Province of Ontario, at present Grand Treasurer for Ontario, responded.

Rt. Wor. Bro. Duncan Walker proposed the toast to the Grand Master, which Most Wor. Bro. W. N. Ponton responded to.

The toast to "The Absent Brethren" was proposed in a beautiful manner by Wor. Bro. J. C. Blagrave and Bro. Rev. James Rollins,

(Continued on page 8).

St. George's Church, Braidwood Avenue.
XMAS CONCERT and NIGGER TROUPE By SUNDAY SCHOOL
Tea for Scholars at 6.30, (FREE.)
Concert at 8 p.m. Admission 25c
WEDNESDAY, DEC. 28th.

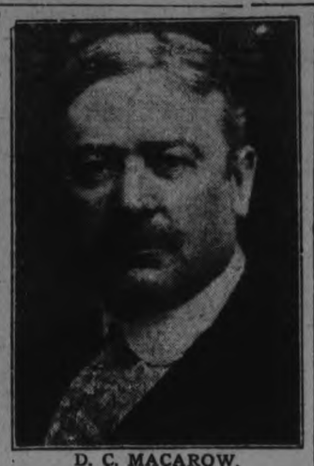

D. C. MACAROW,
Former general manager of the Merchants' Bank of Canada, who has been replaced by an acting-general manager.

GALOSHES COME BACK

And thereby hangs a tale that challenges the despondent Salesman who says business is dead.

Three years ago they were regarded as dead stock, and were stuck away in some dark corner in the attic or cellar, or wherever the shoe merchant relegates the goods that become obsolete and non-productive, that peeve him every time he brushes the dust off their shop-worn boxes and wonders whether by any sportive chance the cycle of fashion will ever restore them to popularity and to profit. In the annual inventory they had a fixed place as an exceedingly dubious asset that was equated by a cross entry in the debit column to the amount of their wholesale cost, plus interest and overhead.

Occasionally a country customer, who was willing to sacrifice a neat and trim appearance to the exactions of comfort, bought a pair of them, but in the main the show or sample stock was glued to the shelves, without a friend in the world of vogue; passed over unseen or disdained by modish maidens running to the rather smart and sporty and strangely sensible combination of brogues, spats and heather stockings; and always occupying good space that should have been turning in a revenue to help meet the rent and taxes, light, water and insurance, to say nothing of the garage man's bills.

Such was the moribund condition of the galoshe market as late as three, yes, even two winters ago. But look at it now. The galoshe is rampant in the field of footwear, decorating the dustless top of the front showcase, the unchallenged position of the newest of the new. The dark corners of attic or cellar are giving up their dead, and that which was a hopeless liability has become a flourishing asset. Meanwhile the change leaves the blinking merchant as overwhelmed as the unsuspecting, uninitiated male beholding or just glimpsing for the first time this new whim of feminine fashion.

After all the unbuckled, flopping galoshe, for that is the approved flaring style affected by its most faithful votaries, is not an overnight development. It has been heading this way for two or three years. Further back the main turnpike it has long since shed its novelty, but right here in our midst it has at last arrived with all its comical incongruity. Next winter it will probably reach Lindsay and Coboconk, where they normally wear them buttoned after the manner of leggings.

Was it last winter a pair or two flapped across our vision, worn by some blase visitor or by a native who had been lost for a week one day on Fifth Avenue? Seems like last winter, but it might have been just after the armistice, when anything got by. There must have been a thrill in the distinction of introducing the fad even here, and in watching the incredulous, pop-eyed and sometimes envious gaze of girls who had never heard of the galoshes their mothers used to wear in the days of leg o' mutton sleeves and funny hats, but who now flap their own or buckle them and find them comfortable, if a trifle hefty.

Some super-salesman must have put over this idea, or probably some genius in the galoshe business concluded that if women would wear furs in July they could be persuaded into once more wearing old-fashioned overshoes in the Christmas parade. The old-fashioned element of course had to be obscured, hence the notion and the lure of the negligee unbuckled effect. And yet there are factories and warehouses full of goods, packed away in the limbo of dark corners, and idle salesmen bemoaning their inability to get business. Such pessimistic sluggards should take heart in the revolution that has stirred up the once stagnant galoshe trade. Surely there is selling inspiration in the sight of a seal coat, trimmings and all, with slim ankles hidden by glaoshes, patterned after the rubber half-boots favored by farm hands and lumber-jacks, the contrast further heightened by sheer silk stockings, or rather hose, and the thermometer at ten below. After that, who will say it can't be done? Even selling ice-freezing plants in Iceland.

NEW CABINET TO BE SWORN IN TO-NIGHT

FEW SURPRISES IN THE LINE-UP ANNOUNCED FROM THE CAPITAL—JAMES MURDOCK IN THE LIST.

FOUR NOT ALLOTED

OTTAWA, December 28 (Canadian Press). — The new Cabinet is announced as follows:

Premier and Minister of External Affairs—W. L. Mackenzie-King.
Minister of Finance — W. S. Fielding.
Minister of Justice—Sir Lomer Gouin.
Minister of Marine—Ernest Lapointe.
Minister of Customs—James Robb.
Minister of Militia—Dr. H. S. Beland.
Minister of Public Works—Jacques Bureau or R. Lemieux.
Minister of Railways—W. C. Kennedy or George P. Graham.
President of Council or Postmaster-General—Charles Murphy.
Minister of Labour—James Murdock.
Secretary of State—A. B. Copp.
Minister of Agriculture—W. R. Motherwell.
Minister of Interior—E. J. Murray.
Other portfolios not yet alloted—Dr. J. H. King, Senator Bostock, T. A. Low, and D. D. McKenzie.

It is stated that the King Cabinet will be sworn in at five o'clock this evening.

RESULTS OF SHADING CONTEST

The Shading Contest conducted by White Bros. was terminated today, when Mr. J. A. McKone gave out the following decisions:

1st Prize—Gerald Henry, 204 Brock Street.
2nd Prize—Willie Guppy, 247 Hunter Street.
3rd Prize—Ernest Guppy, 247 Hunter Street.
4th Prize—D. Snelgrove, 544 George Street.

Prizes may be had upon application to White Bros. 1d

THE WEATHER

One below the zero mark this morning, with a prospect of a little milder. By way of contrast Prince Albert in the Northwest, yesterday had it 46 degrees below zero; Tampa down in Florida, luxuriated in 82 degrees, and San Diego, in California, enjoyed 84 degrees. The lowest the temperature went the previous night was 62 degrees. These are ordinary winter figures for these two latter places.—W. P.

MOSCOW BOASTS OF DANCING ACADEMIES.

MOSCOW, Dec. 28.—(Associated Press).—This capital boasts of more dancing academies than any other. The reason is that, as everyone must have some sort of a stamped paper showing an occupation, in case they are stopped by the police or are travelling, many thousands have either opened or joined dancing academies. Among these are any number of Cabinet Ministers and former generals.

LIBEL ACTION BY DOWNEYVILLE PEOPLE

Port Hope Guide: We are informed that an action for libel will be entered against the Toronto Teelgram as a result of an article published in the issue of Saturday, December 10. The parties behind the action are residents of Downeyville. The article in question, it is alleged, was damaging to the reputation of the people of the parish, and was false in every particular. The matter has been placed in the hands of a Lindsay solicitor and more will be heard about it later.

WINTER TERM.
DAY AND EVENING CLASSES
PETERBORO BUSINESS COLLEGE OPEN TUESDAY, JANUARY 3RD, 1922. OFFICE NOW OPEN. CALL OR TELEPHONE 589 FOR PARTICULARS.
J. A. McKONE,
5d 155 605 PRINCIPAL.

AGENTS WANTED

AGENTS — WANTED TO DEMonstrate our Household Product in your city and surrounding territory. This article is an everyday necessity in every home. Permanent position after January 1st. Big money can be made if you are progressive and want to work. Write Moore Household products Co., St. Catharines, Ont. 2d151 565

NOTICE

MOVING AND CARTING, ANY distance, also hardwood for sale. 'Phone 1114J. Owen Johnson, 187 Perry street. 26d 246 70

NOTICE.

CHIMNEY CLEANING. 'PHONE 1851W. 6d151 573

OSTEOPATHY

DR. MARY E. DAVIDSON, Osteopathic Physician. Office, 308 Charlotte Street. Phone 1016w.

MONEY TO LOAN

We have funds to loan on Real Estate Security at the lowest rates. GORDON & O'BRIEN Phone 219.

DENTISTRY

DR. J. F. O'BRIEN—Dentist. Office, formerly occupied by Dr. McKenty. No. 370 George Street. Open evenings by appointment.

OSTEOPATHY

DR. BRUCE E. MARSHALL—Osteopathic Physician. Office, 242 Hunter Street. Hours, 9 to 11, 2 to 4 p.m., 7 to 8 p.m. Telephone 116w.

DRS. WALMSLEY & SETTLE—Osteopathic Physicians. Office in Sun Life Building, corner of Hunter and Water Streets. Entrance, 124 Hunter Street. Phone 649. Office hours, 9 a.m. to 9 p.m.

MEDICAL

DR. BUCHANAN, F.R.C.S., Edinburgh; M.R.C., Eng.; L.R.C.P., London. Eye, Ear, Nose and Throat Specialist. Hours: 9-11, 2-4 p.m., and 7-8 p.m. Phone 519. Office, corner of Water and Murray Streets.

T. GEORGE LOUDON, M.D., C.M., Physician, Surgeon and Accoucheur. Office, 205 Brock Street, lately J. Nugent's. Phone 1868. Office hours, 9 to 11 a.m., 2 to 4 p.m., 7 to 8 p.m.

ARCHITECTS

W. & WALTER R. L. BLACKWELL—Architects. Office, Bank of Commerce Building corner of Hunter and Water Streets. Telephones: Office, 1300-r; Residence, 1272.

W. H. BARRY—Architect. Plans prepared for Monumental, Commercial and Domestic Buildings. Office, 539 Gilmour Street. Phone 567

BARRISTERS AND SOLICITORS

GORDON & O'BRIEN—Barristers, Solicitors, Notaries. Money to loan on easy terms. Special attention to Patents and Trade Marks. Phone 219. G. N. Gordon, J. A. O'Brien.

S. T. MEDD—Barrister, Solicitor Notary. Office over the Dominion Bank, corner of George and Simcoe Streets. Telephone No. 22. Private funds to loan at current rates upon easy terms.

C. R. WIDDIFIELD, B.A., Barrister, etc., and Solicitor for the City of Peterboro. Money to loan. Office, over the Bank of Commerce. Phone 550.

PECK, KERR & McELDERRY, Barristers, Solicitors and Notaries. Office, Water Street, Peterboro. Money to loan at the lowest current rates of interest on easy terms of payment. K. A. Peck, F. D. Kerr, V. J. McElderry.

O'CONNEL & CORKERY—Barristers, Solicitors and Notaries. Money to loan at the lowest current rates of interest. Daniel O'Connel, John R. Corkery, Hunter Street, two doors west of the Post Office.

DUMBLE & JOHNSTON—Barristers, Solicitors etc. Office, over the Toronto Savings and Loan Company, George Street. D. W. Dumble K.C., W. Johnston.

A. E. DIXON—Barrister, Solicitor, etc. Offices, corner Hunter and George Streets. Entrance, next to Madill's drug store.

HALL & HALL—Barristers, Solicitors and Notaries Public. Hunter Street, Peterborough, next to St. John's Church. Money to loan at the lowest rates of interest. E. H. D. Hall Basil D. Hall.

MOORE & WEARING—Barristers and Solicitors, 403 Water Street, opposite the Post Office. Money to loan at the lowest current rates of interest. Jos. Wearing, M.A.

R. R. HALL—Barrister, Solicitor, etc., Peterboro, Ont. Office, corner of Hunter and Water Streets, over the Canadian Bank of Commerce. Trust funds to loan on easy terms of payment.

JAMES FORDYCE STRICKLAND—Barrister, Solicitor, Notary Public. Money to loan. 124 Hunter Street, Peterboro. Phone 151.

Railway Time Tables

GRAND TRUNK RAILWAY

[Corrected to Date.]

No. 96—8.10 a.m., for Port Hope and Toronto.
No. 95—8.20 a.m., for Lindsay, Blackwater Junction, Orillia, Midland, North Bay and Toronto.
No. 98—8.25 a.m., for Hastings, Campbellford, Belleville and points on the Main Line East.
No. 369—8.30 a.m., for Lakefield.
No. 371—12.15 p.m., for Lakefield.
No. 92—12.04 p.m., for Lindsay, Port Hope, Toronto, Buffalo, making connections with International Limited for London, Detroit and Chicago.
No. 100—12.20 p.m., for Hastings, Campbellford and Belleville.
No. 95—5.36 p.m., for Lindsay, Orillia, Midland, North Bay and Toronto.
No. 94—9.10 p.m., for Port Hope, Montreal and Boston.
No. 99—8.19 p.m., for Lindsay.

CANADIAN PACIFIC RAILWAY

[Corrected to Date.]

Going East—

11.59 a.m.—Norwood, Havelock, Bonarlaw Tweed, Perth, Smith's Falls, Kingston, Ottawa Montreal and intermediate points daily. On Sunday this train proceeds east only as far as Havelock.
3.20 p.m.—Indian River, Norwood, Havelock and Tweed. Daily except Sunday.
12.03 a.m.—Havelock, Tweed, Kingston, Perth, Smith's Falls, Montreal, St. John, Boston and New York. Daily except Saturday.
1.00 a.m.—Havelock, Tweed, Kingston, Perth, Smith's Falls and Ottawa. Daily.
2.19 a.m.—Smith's Falls and Montreal. Sunday only.

Going West—

5.16 a.m.—Myrtle, Toronto, Guelph, Goderich Hamilton, Galt, Woodstock, St. Thomas, London, Chatham, Detroit, Chicago and New York. Daily.
6.01 a.m.—Toronto (Yonge Street), Hamilton, Owen Sound, Teeswater and intermediate points. Daily except Sunday.
7.35 a.m.—Toronto, Hamilton, Brantford, Buffalo, Rochester, Boston, New York, Galt, Woodstock, London, Chatham, Detroit and intermediate points between Peterboro and Toronto. Daily except Sunday.
9.35 a.m.—Bethany, Lindsay, Orillia, Port McNicol and intermediate points. Daily except Sunday.
3.50 p.m.—Toronto, Hamilton, Brantford, Buffalo, New York, Galt, Woodstock, London Windsor, Detroit, Chicago and intermediate points between Peterboro and Toronto. Daily.
6.50 p.m.—Lindsay, Toronto (Yonge Street), and intermediate points. Daily except Sunday.
6.54 a.m.—Toronto. Sunday only.

HELP WANTED--Female

WANTED — TWO GIRLS FOR dining room and kitchen. Apply American Hotel. 3d152 717

WANTED — CAPABLE SALESlady. Apply at Hooper's Centre store. 3d152 560

AN INTELLIGENT SERVANT wanted at once to assist in small family. Apply 96 Stewart Street. 3d152 567

WANTED—A MIDDLE AGED woman, as housekeper, to go to Millbrook. Apply J. Coats, Millbrook P.O., 6d2-

WANTED—GIRL ABOUT SIXteen years of age, to assist in light house work. Apply Box 701 Examiner. 3d151 701

A WIDOWER OF 12 YEARS wants a good housekeeper, widow or otherwise, not under 25 years of age. I live one mile west of Brighton and have a comfortable home; no family. Applicant must know how to transact ordinary business. Would consider matrimony. Apply Box 720 Examiner. 2d151 720

LOST

LOST—SMALL PURSE CONtaining sum of money on Saturday Finder please leave at Examiner. 3d152 706

LOST—A SUM OF MONEY ON Charlotte street, December 27th. Finder please leave at the Examiner. 3d153 721

LOST ON SATURDAY NIGHT — A black fur mitt on River Road. Finder please leave at the Examiner office. 3d152 718

LOST — SUM OF MONEY ON Tuesday. Finder liberally rewarded. Phone 1540W, 545 King St. 2d152 601

LOST — AIREDALE DOG IN THE vicinity of Sucker and Eagle Lake. Finder please notify the Examiner office. 3d14 21 28 439

LOST ON FRIDAY IN A GEORGE street store, a large muff with one tail. Finder please leave at the Examiner office. Reward. 2d151 573

LOST—STRING OF PEARLS ON Saturday night valued as a gift; on Hunter or George street. Finder please notify 429 Stewart St., or phone 685W. Reward. 3d152 554

LOST — PURSE, CONTAINING between seven and nine dollars, in Woolworth's on Saturday morning. Finder please leave at the Examiner. 3d151 545

LOST—ON FRIDAY, DEC. 23RD, in a George street store, a red fox muff, with one large tail. Finder please leave at the Examiner. Reward. 3d27 28 29 1w 29

LOST — ON Sunday a black leather purse containing money and two return tickets to Toronto, by way of Hunter, Aylmer, Charlotte and Rubidge streets. Return to Examiner office. Reward. 3d152 712

LOST — A YOUNG BLACK AND white hound (female) with tan spots over the eyes. Answers to the name of Nell. Finder please notify A. Venman, 599 Patterson street, or phone 1107M. 3d153 592

LOST—A SEAL SCARF WITH opossum trimming. Any information of the same will be greatly appreciated and rewarded. Phone 193J or notify the Examiner. 2d151 584

LOST — BLACK AND TAN FEmale hound, about 10 months old, answering to the name of Sport. Any person having any information of the same notify Phone 860J or leave word at 300 Smith street. 2d152 581

LOST ON SATURDAY AFTERnoon between Bolivar street and St. Peter's church, or Cressman's store, or on car, a pendant, with 2 diamond drops. Reward if finder will leave at the Fashion Craft Store. 2d151 713

WANTED

WANTED — 2 WAGGON HORSES —Apply R. Denne. 3d152 569

WANTED — 4 OR 5 FURNISHED or unfurnished rooms, conveniences and heat, at once. Apply Box 708 Examiner. 3d152 708

WANTED — 2 COMFORTABLE rooms for light housekeeping; central and reasonable. Box 715 Examiner. 3d152 715

NOTICE — GOVERNMENT POSItions, now offer excellent opportunities. Inspectors, Overseers, Clerical, Departmental, all grades. List of positions and particulars, "How to Secure Competency," sent free. Address, Box 595, Canadian Civil Service Institute, Toronto. 6d151 562

FOWL WANTED — HIGHEST market price paid for all kinds of fowl. S. Levine, 203 Charlotte St., phone 970W. 26d163 424

WANTED — 100 CARS AT THE Reliance Auto Repairs and Taxi Service. Tops re-covered and Moher tops redressed. Prices are right and all work guaranteed, at corner Aylmer and Lake street. Phones 1288J or 462. 26d161 361

WANTED — LIVE AND DRESSED poultry, highest market prices paid. Phone 771 and we will call. Apply A. Atkins, Elm street. 26d 162 386

WANTED — GIRL OR BOY HAVing two years in Collegiate Institute, preferably son or daughter of returned soldier, who wishes to take a Business Colleeg Course and cannot pay fees, Santa Claus will give free tuition to one earnest student. Send application to Box 570 Examiner before Saturday. 3d178 570

AUTOS FOR SALE

FOR SALE — 1921 FULLY EQUIPped Ford touring car. Apply Peterboro Motor Co., Brock and Water streets, 3d153 727

FOR SALE — FORD SEDAN — nearly new, paint unsoiled, shock absorbers, cord tires on rear, windshield viser, spare tire, and many extras. Sacrifice at $825. Apply Box 489 Examiner. 1d151 489

SITUATIONS VACANT

MAKE MONEY AT HOME — $15 to $60 paid weekly for your spare time writing show cards for us. No canvassing. We instruct and supply you with work. West-Angus Showcard Service, 72 Colborne Building, Toronto. dtf 730

MEN AND WOMEN, NOT TO canvass, but to travel and appoint local representatives, $21 a week, and expenses guaranteed, with a good chance to make $50 a week and expenses. State age and qualifications. Experience unnecessary. Winston Co., Dept. O., Toronto. 4d21 24 28 31 426

HELP WANTED—Male

WANTED — A FIRST CLASS warehouse man, experienced in running choper. Apply Campbell's Flour Mills. 3d152 571

WANTED — AN EXPERIENCED butcher for slaughter house work, house provided; must be experienced or need not apply. S. E. Mahood, Butcher, East City. 3d15 558

50 MEN WANTED — $6.00 TO $12 per day being paid to our successful graduates. Learn auto. tractor mechanics. Be auto expert ignition, lighting, starting systems. Learn all about overhauling, repairing, driving autos, gas tractors, big wages, steady work. Write for beautiful free catalogue. The big Hemphill School, Toronto, is the largest, best equipped school Eastern Canada. Hemphill's Auto Gas Tractor School, 163 King W., Toronto. 8d28 31 2 4 7 9 11 14

YOU CAN START

A Tire Vulcanizing Shop for Yourself. We supply you with the knowledge, tools and assistance to make good. Repairing, Re-treading and Vulcanizing Machines, manufactured by THE RELIABLE TIRE SYSTEM, 360 Simcoe Street, Peterboro. 12d 5

FOR SALE

YOUNG GREY PERSIAN CAT for sale cheap. Phone 609J. 1d151 725

FOR SALE — CREAM REED baby carriage; good condition. Apply 619 Aylmer street. 3d153 611

FOR SALE — NEW SWEATER, pure wool, color dark green. Man's size 40. 3d151 596

FOR SALE — .22 SAVAGE RIFLE. Apply 635 Union street, or phone 1142J. 3d153 722

FOR SALE — PAIR OF BOY'S hockey skates and boots. Size 6 1-2. Phone 1173W. 3d152 576

FOR SALE — COAL HEATER — cheap. Apply 478 Rubidge Street. 3d152 716

FOR SALE — BABY'S SLEIGH, (white), with hood; almost new. 472 Driscoll Terrace. 3d151 538

A LARGE WHITE THIBET set cheap. Apply 425 Chambers Street. 3d152 588

FOR SALE — LADIES' SNOWshoes for sale. As good as new. Apply 176 Brock street. 3d152 702

FOR SALE — PRIVATE SALE OF household furniture; party leaving town. Apply 194 Lansdowne St. 3d153 609

FOR SALE — GENT'S FUR LINed overcoat, large size, never worn size 42. Apply Examiner for address. 3d152 711

FOR SALE — GOOD HOLSTEIN cow, 1 set heavy one horse sleighs. Apply at Examiner for address. 3d152 559

FOR SALE—80 CORDS OF SOFT wood. Apply Wm. Barry one mile east of Shearer's Factory, Otonabee. 3d152 703

FOR SALE — 1 COAL HEATER, 1 baby's white enamelled sleigh, upholstered, 1 whole reed carriage. Phone 1320F. 3d152 555

FOR SALE OR TO LEASE — Stucco finished bungalow, hardwood floors; furnace and centrally located. Apply 367 George St. 3d151 528

FOR SALE — 50 ACRE FARM — situated in Douro township, being the east half of the east half of lot 8, concession 2. The property is all seeded. For particulars apply to John Kerr, Indian River, P.O. 6d154 536

FOR SALE — 2 GOOD FRAME barns; one size 26 x 40 1-2, other size 25 1-2 x 44 1-2. Apply Gordon Fitzgerald, R. R. No. 3, Lakefield. 6d155 707

IMMORTALITY CERTAIN —Swedenbor's great work on Heaven and Hell, the life after death and a real world beyond. Over 400 pages. Only 25 cents post paid. D. H. Law, 486 Euclid ave., Toronto. 4d28 29 31 4

FOR SALE — 7 USED SEWING machines from $10 up, including 1 Singer patcher, 1 hand Singer machine; several drop head machines. No reasonable offer refused. 390 Water street; phone 713W. Open evenings this week. 3d153 731

TO-DAY'S FASHIONS

DRESSY WRAP

The sleeves of this wrap deserve especial attention not only because of the georgeous design worked in silver, blue and steal gray thread, but also for their unique shape. Small clips near the corners make it possible to have long sleeves if one desires it instead of the cape-like effect as shown in the picture Material is navy Bolivia with carricule collar and sleeve facing.

DRESSMAKING

WANTED — SEWING BY DAY — Apply phone 1758J. 3d151 600

FOUND

FOUND — PURSE CONTAINING sum of money. Call at 431 Chambers street, prove property, pay for this advt., and take away. 3d153 590

FOR RENT

TO RENT — A GARAGE — Apply 217 Rubidge Street. 3d153 723

FOR RENT—HEATED OFFICE on George street. Immediate possession. Apply 437 George Street.

TO RENT — 7 ROOMS — 3-PIECE bathroom, furnace, gas and light, cheap. Phone 1121F. 3d153 729

TO RENT — 3 OR 4 UNFURNISHed rooms. Apply at the Examiner for address. 5d154 552

FOR RENT — HEATED OFFICE in Bank of Commerce Building. Immediate possession. Apply 437 George street. tf2801

FOR RENT — STORE No. 173½ Simcoe street. Immediate possession. Apply 437 George street. dtf

TO RENT—BRIGHT 4-ROOMED flat; all conveniences excepting furnace. Tenant leaving town. Apply 183 Antrim street. 12d156 553

TO RENT-LOWER APARTMENT 6 rooms, all conveniences excepting furnace. 298 Brock Street; phone 694J or 1888 in evenings. 6d156 602

TO RENT — A COMFORTABLE little house for rent immediately; north end of the city. Apply John Carlisle Estate, 585 George Street. 1d151 599

TEACHERS WANTED

WANTED—QUALIFIED TEACHer wanted for S. S. No. 4, Galway, Catholic preferred, holding 1st or 2nd class certificate. Duties to commence January 3 next. Apply Edward O'Neil, Secretary, S. S. No 4 Galway, Mount Irwin. 2w 29 5

POULTRY AND EGGS

FOR SALE—BROWN LEGHORNS, 6 pullets, 4 hens and 1 cock; price $14. Also a quantity of feed. Apply at the Examiner for address. 3d15 724

HOUSES, REAL ESTATE

FOR SALE— ELIAS AVE. SEVen room new house. Most attractive house for sale in Peterboro. Moderate price and terms. Suitable for professional or businessman. Apply Jas. Blaiklock Barrie Bldg. 'Phone 1703 or evenings 56W. 26 30 3 7 10 14 17 21 24 28 31

WORK WANTED

WORK WANTED—EXPERIENCed clerk, grocery or general store. Apply Box 3265, Examiner.

WOMAN WANTS WORK BY the day. Apply Box 730 Examiner. 3d153 730

WORK WANTED-IF YOU WANT your sewer connections dug from the street line to your house or if sewer is plugged, phone 1750W, or call or write 656 Reid street. 3d152 719

WANTED — BY EFFICIENT RETurned man, cabinet making, remodeling and repairing, wood carving and metal work, first hand work; original design submitted. Phone 1814J. 6d156 617

Read the Want Ads.

BULL-DOG DRUMMOND

BY "SAPPER"

(CYRIL McNEILE)

(Continued from last week

"As I said before, in a house like this, you never can tell."

The intimidated rabbit, still breathing heavily, was staring at Hugh, fascinated; and after a moment Hugh turned to him with a courteous bow.

"Laddie," he remarked, "you've been eating onions. Do you mind deflecting the blast in the opposite direction?"

His calm imperturbability seemed to madden Lakington, who with a sudden movement rose from his chair and leaned across the table, while the veins stood out like whipcord on this usually expressionless face.

"You wait," he snarled thickly; "you wait till I've finished with you. You won't be so damned humorous then."

Hugh regarded the speaker languidly.

"Your supposition is more than probable," he remarked, in a bored voice. "I shall be too intent on getting into a Turkish bath to remove the contamination to think of laughing."

Slowly Lakington sank back in his chair, a hard, merciless smile on his lips; and for a moment or two there was silence in the room. It was broken by the unkempt man on the sofa, who, without warning, exploded unexpectedly.

"A truce to all this fooling," he burst forth in a deep rumble; "I confess I do not understand it. Are we assembled here to-night, comrades, to listen to private quarrels and stupid talk?"

A murmur of approval came from the others, and the speaker stood up waving his arms.

"I know not what this young man has done: I care less. In Russia such trifles matter not. He has the appearance of a bourgeois, therefore he must die. Did we not kill thousands—aye, tens of thousands of his kidney, before we obtained the great freedom? Are we not going to do the same in this accursed country?" His voice rose to the shrill, strident note of the typical tub-thumper. "What is this wretched man," he continued, waving a hand wildly at Hugh, "that he should interrupt the great work for one brief second? Kill him now—throw him in a corner, and let us proceed."

He sat down again, amidst a further murmur of approval, in which Hugh joined heartily.

"Splendid," he murmured. "A magnificent peroration. Am I right, sir, in assuming that you are what is vulgularly known as a Bolshevist?"

The man turned his sunken eyes, glowing with the burning fires of fanaticism, on Drummond.

"I am one of those who are fighting for the freedom of the world," he cried harshly, "for the right to live of the proletariat. The workers were the bottom dogs in Russia till they killed the rulers. Now—they rule, and the money they earn goes into their own pockets, not those of incompetent snubs." He flung out his arms wildly. "It is freedom; it is the dawn of the new age." He seemed to shrivel up suddenly, as if exhausted with the violence of his passion. Only his eyes still gleamed with the smouldering madness of his soul.

Hugh looked at him with genuine curiosity; it was the first time he had actually met one of these wild visionaries in the flesh. And then the curiosity was succeeded by a very definite amazement; what had Peterson to do with such as he?

He glanced casually at his principal enemy, but his face showed nothing. He was quietly turning over some papers; his cigar glowed as evenly as ever. He seemed to be no whit surprised by the unkempt one's outburst: in fact, it appeared to be quite in order. And once again Hugh stared at the man on the sofa with puzzled eyes.

For the moment his own deadly risk was forgotten: a growing excitement filled his mind. Could it be possible that here, at last, was the real object of the gang; could it be possible that Peterson was organising a deliberate plot to try and Bolshevise England? If so, where did the Duchess of Lampshire's pearls come in? What of the American, Hiram Potts? Above all, what did Peterson hope to make out of it himself? And it was as he arrived at that point in his deliberation that he looked up to find Peterson regarding him with a faint smile.

"It is a little difficult to understand, isn't it, Captain Drummond?" he said, carefully flicking the ash off his cigar. "I told you you'd find yourself in deep water." Then he resumed the contemplation of the papers in front of him, as the Russian burst out again.

"Have you ever seen a woman skinned alive?" he howled wildly, thrusting his face forward at Hugh. "Have you ever seen men killed with the knotted rope; burned almost to death and then set free, charred and mutilated wrecks? But what does it matter provided only freedom comes, as it has in Russia. Tomorrow it will be England: in a week the world. Even if we have to wade through rivers of blood up to our throats, nevertheless it will come. And in the end we shall have a new earth."

Hugh lit a cigarette and leaned back in his chair.

"It seems a most alluring program," he murmured. "And I shall have much pleasure in recommending you as manager of a babies' creche. I feel certain the little ones would take to you instinctively."

He half closed his eyes, while a general buzz of conversation broke out round the table. Tongues had been loosened, wonderful ideals conjured up by the Russian's inspiring words; and for the moment he was forgotten. Again and again the question hammered at his brain—what in the name of Buddha had Peterson and Lakington to do with this crowd? Two intensely brilliant, practical criminals mixed up with a bunch of ragged-trousered visionaries, who, to all intents and purposes, were insane.

Fragments of conversation struck his ears from time to time. The intimidated rabbit, with the light of battle in his watery eye, was declaiming on the glories of Workmen's Councils; a bullet-headed man who looked like a down-at-heels racing tout was shouting an inspiring battle-cry about no starvation wages and work for all.

(To be Continued)

LAKEFIELD NEWS

LAKEFIELD, December 28. — Miss Mildred Bailey and Mr. Edward T. Bailey attended the Peterborough Collegiate dance on Monday night.

Dr. A. A. Fraser of Montreal, is spending Christmas with his father, Dr. J. R. Fraser.

Mr. Donald Fitzgerald was among those who attended the P.C.I. dance on Monday evening.

Miss Penberthy, of Peterborough, was the guest of Mr. and Mrs. S. R. Leggott for Christmas.

A number of young people held a very enjoyable dance at Mr. M. Allen's on Monday evening.

Annual Christmas Tree.

The annual Christmas entertainment of the Methodist S.S. took place on Monday evening in the basement of the church. There was a bumper crowd as usual and the programme was well rendered and reflected great credit on those who were instrumental in training the children, as well as to the children themselves. Master Elwood Northey's solo was one of the best numbers and also the song, "The Finnegan Flannigan Guards," which was rendered by twelve girls and boys.

The holly drill was very pretty and well rendered and was a notable feature of the entertainment.

The remaining numbers were also well received and it was gratifying to know that the financial returns were sufficient to make the effort worth while.

The following is the programme:

Programme.

Hymn—Joy to the World.
Prayer by Mr. Dixon.
Recitation—Olive Buck.
Recitation—Phyllis Charlton.
Chorus—"Snow Flakes"—Primary Class.
Recitation— Edith Spence.
Drill—Christmas shopping.
Recitation—Janet Charlton.
Solo—"If Santa Claus was Pa"—Elwood Northey.
Recitation—Frances Tucker.
Recitation—Mabel Whatley.
Song, 'When Santa Claus Comes Round—8 girls.
Recitation—Mabel Webster.
Recitation—Marion Pearson.
Holly drill.
Dialogue—"Tattlewood Gossip."
Song—"Ring the Christmas Bells."
Recitation, "Digesting the News"—Ora Dunford.
Song— "The Finnegan Flannigan Guards."
Dialogue—"Mind Your Own Business."
God Save the King.

WATCH MADE $1.00 FAMOUS

Almost 100,000,000 Ingersolls and Waterburys Have Been Sold.

NEW YORK, December 28. — Robert H. Ingersoll, of the Ingersoll Watch Company, against which a petition in bankruptcy was filed yesterday, was the originator of the dollar watch. Recent reports showed that since the manufacture of the famous cheap timepiece known as the Waterbury watch down to the present, almost 100,000,000 had been sold.

The petition for receivership, which set forth that the concern had agencies all over the United States and controlled the Ingersoll Watch Company, Ltd., of London, asserted that a committee of creditors appointed last May, had been supervising the business.

The petition asserted also that claims totalling $2,320,469 had been deposited with this committee, and that a plan for reorganisation of the company would be submitted to the creditors.

Drive slow and see our city. Drive fast and see our jail.

LITTLE WANT ADS.

At this time of the year, there are any number of things that are badly needed, either by the man or woman.

These things can be done without, but the Summer is going to be not quite so happy without them, and they need not cost you nearly as much as you think, if you only use the Want Ads. to get them.

So many people lose a vast amount of pleasure simply because they have never learned the value of a simple little appeal to the Examiner Want Ad. Column. Don't let this bright month of June go by without satisfying little extra Summer wants through the Want Ads.

GREATEST HEAT--LEAST ASH
D. L. & W.
EXTRA BRIGHT, CLEAN
SCRANTON COAL
Robt. Hicks Co.
LIMITED
Head Office 248 Murray. Phone 48
Branch Office 266 Charlotte Ph. 47

Edwin Elcome
TAXIDERMIST
692 HARVEY ST., PETERBOROUGH, ONT.
Heads, Birds, Fish, Etc.
Mounted Artistically and Permanently.
MOOSE, CARIBOU, & DEER HEADS OUR SPECIALTY.
NO TAXI THIS YEAR.

Vacuum to Rent
By the hour or day. Reasonable. Apply Veteraft, Chas Smith and Water streets. Phone 1199M evenings. 6d155 556

FOR SALE
6 Roomed House on Cedar Street
$2,600
Will take Ford Car in part payment
T. WALKER & CO.
163 Hunter St., W. Phone 1002

FURNITURE REPAIRING.
UPHOLSTERING. FINISHING.
Work done in a First-class manner. Satisfaction guaranteed. Charges Moderate.
H. G. RUMARY,
191 Brock Street :— 'Phone 1096
w-f-m-24

ROOFING AND SUPPLIES.
Ready Roofing and Tar Products, and Slate, Tile Felt and Gravel.
Roofing Supply Stores
440 Water St. Phone 775
A. McLEOD m-w-f

FOR SALE
$2150.00 will buy a 1 1-2 story brick house, partly modern; situated in the north end; large lot.
Good Brick House, containing eight rooms, all improvements except furnace, situated in the West end. Large lot with considerable fruit bushes. Immediate possession.
Wishing one and all the compliments of the Season.
APPLY—
J. T. O'CONNELL & CO.
136 HUNTER STREET WEST
'Phones—Office 376, Residence 1359

COAL and WOOD
I am now prepared to deliver First-Class Coal in any size or quantity desired at the market prices.
Hard and mixed Wood, and Slabs, at the closest prices.
H. H. DINSDALE. Office and yard, 191 Charlotte Street. Telephone 153. 6od 173

COAL
Nut ..... $16.00 per ton
Stove ..... $16.00 per ton
Pea ..... $14.00 per ton
We are now prepared to take orders for Stove Coal only, for any amount. We have also just received a fresh shipment of Nut Coal.
A. LOW & CO. 264 Simcoe Street
Phone 697. Nights and Holidays 1027.

Read the Want Ads.

NOTICE is hereby given that a Quarterly Dividend of Three Per Cent for the Three Months ending 31st December, 1921, together with a Bonus Dividend of Two Per Cent for the Year, has been declared upon the Capital Stock of this institution; and the same will be payable at the offices of the Company in this city on and after the 3rd day of January, 1922.

The Transfer Books will be closed from the 17th to the 31st instant, both days inclusive.

By order of the Board,

W. G. MORROW,
Managing Director.

Peterborough, Dec. 13, 1921.

Toronto Savings and Loan Company

Office Hours 9 a.m. to 4 p.m. Saturdays 9 a.m. to 5 p.m.

Mail Edition

The Evening Examiner

Nobody could "afford" to advertise if advertising did not more than pay for its own bills.

PRICE THREE CENTS — PETERBOROUGH, WEDNESDAY, DECEMBER 28, 1921 — PRICE THREE CENTS

TODAY'S NEWS OF THE DISTRICT

HIGH SCHOOL EXERCISES AT CAMPBELLFORD

COMMENCEMENT EVENT IN OPERA HOUSE A REAL TREAT—TWO TEAMS CLASH IN OPENING ICE EVENT OF SEASON.

SOCIAL AND PERSONAL

CAMPBELLFORD, Dec. 28.—The High School commencement exercises, which were held in the Opera House on Thursday evening, were a real treat to the very large number of parents and friends of the students present. Mr. J. A. Stewart occupied the chair. The entire programme reflected much credit on Mr. R. E. Moffat, B.A., and his able staff of teachers. Mr. Frank Oldfield of Toronto delighted the audience with his vocal renditions of "The Vagabond," "Sussex By the Sea," "So You Want To Be a Soldier, Little Man" and his encores, "Devonshire Cream and Cider," etc., all of which were sung in a rich, clear tone and won hearty applause. The piano solos by Misses Helen Wood, Helen Carnahan and Gertrude Cox were enjoyed. The choruses, "Men of Harlech," "Loch Lomond," "Old Billy Magee" (darkey song by boys only), "Heroes and Gentlemen," "Hail Smiling Morn" and "O, Canada," under the efficient leadership of Mr. R. T. Cowell, were exceptionally well rendered and refected much credit to pupils and instructor. The Indian club drill by sixteen young ladies, directed by Miss O'Shaughnessy, B.A., was heartily encored, as was also the Japanese drill, under the direction of Miss McKay, B.A. Those taking part in the latter drill were Misses Clara Pettey, Ada Mason, Helen Carnahan, E. Weston, G. Cox.

Presentation of Departmental Certificates follows: Lower School (made by Mr. D. J. Lynch)—Laura McKeoun, Gerald Wilson, Jack Twigg, Irene Thompson, Edith Stillman, Olive Stephens, Clyta Sarginson, Irene Ainsworth, Helen Bygott, Kathleen Bygott, Matthew Boyd, Harry Boyd, Esther Hall, Ethel Hall, Margaret O'Connor, Carl McGuire, Lillian Meiklejohn, Ada Mason, Isabel Cleugh, Clifford Carter, Bessie Hinton, Max Oddie, Nellie Bennett, Emily Barrie, Wilbert Kingston, R. Jones, Hattie Hooper, T. D. Horkins, Mary Manley, Evelyn Coveney, Helen Black, Cecil Longmuir, Clifford Baker. Middle and Upper School (presented by Dr. Watson)—Middle School, Lottie Thain, D. Kingston, F. Haig, M. Spooner, J. O'Connor, Evelyn Irwin, H. Wood, Everett Fairman, Earl Fairman, Addison Dickson, H. Horkins, R. Stanbury, Mae Chaplin, L. O'Brien, Helen Irwin, Evelyn Weston, O. Brahaney, O. Stephens, Leita Chaplin, Carl McGuire, M. Saunders; Upper School, H. McCullough, G. Connor, J. S. Dickson, Helen Cairns, Alice Martin, C. Ivey, Ruth Diamond, Josephine Longmuir.

Rev. C. J. Phelan, after briefly emphasizing the importance of physical training—a sound mind in a sound body—presented the field day cups to the serior girls, Helen Black; junior girls, Amy Hooper; senior boys, James Gray; intermediate, Arthur Loucks; junior, Purdy Pettey.

Mr. D. W. Douglas presented the Board of Education scholarships to the following: 1st year—1st, $15, Wilbert Kingston; 2nd, $15, Francis Dingman; 3rd, $10(Arthur Wallace.

(Continued on page 5.)

CHARLES H. DAVIDSON
Re-elected reeve by acclamation in Campbellford for a third term.

MAYOR A. J. MYERS
Who has been re-elected Mayor of Campbellford by aclamation.

IN MILLBROOK AND DISTRICT

ROYAL BLACK PRECEPTORY ELECT OFFICERS — CHRISTMAS TREE AND CONCERT FOR SCHOOL CHILDREN — DANCE POSTPONED.

PERSONAL MOVEMENTS

MILLBROOK, Dec. 28.—The Royal Black Perceptory, No. 945, held their annual meeting last week and elected the following officers: Worshipful Perceptor, Sir Knight J. Paul; Deputy Worshipful Perceptor, Sir Knight Levi Russell; Chaplain, Rev. C. R. Spencer; Registrar, M. Todd; Treasurer, N. Belch; 1st and 2nd Lecturers, A. Thorn and H. Rylie; 1st and 2nd Censors, P. Stinson and I. Nattrass; 1st and 2nd Standard-bearers, E. McCorry and Wilbert Lunn; Percinvant, L. Morton; Outside Tyler, A. Lunn; committee, S. Fallis, William Gray, W. Bingham, C. Lunn, N. Stewart and J. L. Byam.

After the election Sir Knights J. Paul and L. Russell, on behalf of the organization, presented the retiring chief officer, Mr. Matthew Todd, with a handsome Past Perceptor's Jewel, the latter making a brief but suitable reply thanking his brother members for their gift, and also for their words of kindly appreciation. Others of the newly-elected officers also made addresses and the usual bountiful supper was enjoyed by all present before the meeting adjourned.

A Christmas Tree.

The Christmas tree and concert given by the pupils of Miss Alberta Russell's school, 3rd line, Cavan, on Wednesday afternoon last, was decidedly successful. The room was prettily decorated with bells, streamers and evergreens, and there was a large attendance of trustees, parents and other friends of the pupils.

Mr. W. McCamus acted as Chairman and made the opening address, expressing appreciation of Miss Russell's services since coming to the school, and also making other remarks appropriate to the occasion. The teacher's address followed that of the Chairman, and the following programme of musical selections, recitations, etc., was then proceeded with:

Chorus by six of the larger boys and girls, 'Hurrah for the Time of Merry Kris Kringle"; recitation, "Even With Mr. Gobbler," by Geo. Martin; musical number, with violin and auto harp, by Mrs. John Lunn and Mr. A. Thorne; dance around the Christmas tree, by six little boys, "Here We Go Hoopity-hoo"; recitation, "If I Would Be Old Santa Claus," by Howard Fair; the Mazurka dance, by two girls, one repre-

(Continued on page 5.)

CAMPBELLFORD AND DISTRICT

MAYOR A. J. MEYERS RE-ELECTED BY ACCLAMATION—C. DAVIDSON FOR REEVESHIP.

CAMPBELLFORD, Dec. 28.—Mrs. Mabel Doxsee of Peterborough, visited her parents, Mr. and Mrs. Thos. Varcoe and other friends in town over the holiday.

Miss Georgie Hay of the Fort Frances Public school staff, is spending the vacation at her home here.

Miss Rose Hamilton of Toronto, who has been spending the past three weeks at the home of her sister, Mrs. W. C. Wallace, returned to the city yesterday.

Mr. Frank Linton, of Peterborough, who spent the holidays at his home here, returned to the city yesterday.

Miss Carrie Potts of Toronto, spent the holidays at the home of her parents, Mr. and Mrs. George Potts, Ranney street.

Mr. J. K. Spiers spent the holidays in Ottawa.

Mr. William West of Toronto, is visiting at the home of his parents, Mr. and Mrs. E. C. West.

Dr. Murphy spent the holidays in Toronto.

Mr. Thos. Heffernan, Sr., Mr. Michael Heffernan and children, and Mrs. Michael English, all of Norwood, visited at the home of Mr. and Mrs. Terrance McLean during the holidays.

Mr. T. J. Heffernan, foreman of the Bell Telephone Co., Detroit, visited his sister, Mrs. T. McLean, durin gthe holidays.

Mr. and Mrs. Samuel Burkitt and family of Havelock, spent Christmas with their sister, Mrs. Joseph Douglas.

Miss May Hubble has accepted a position as teacher at Stayner.

Qualified For Election.

The following have qualified, and consequently will be candidates in the forthcoming municipal elections in Campbellford:

Mayor— A. J. Meyers (acclamation.)

Reeve—Chas. Davidson (acclamation.)

Deputy-Reeve—J. N. Stone, C. W. Palliser, J .R. Wilkinson.

Councillors— R. S. Southworth, Walter Wiggins, James Dorrie, T. S. Baker, R. H. Cole, W. J. Meiklejohn, S. J. Moore.

Water and Light Commissioners—A. E. Wragg, W. S. Russell, C. S. Gillespie, C. W. Smith.

School Board—J. C. Birmingham, G. A. Kingston, D. W. Douglas (all acclamation.)

OBITUARY

ANNIE L. HENDERSON.

Following an attack of heart trouble, the death occurred on Saturday, Dec. 10th, of Annie Luella McElwain, beloved wife of R. W. Henderson, 102 Alice Street, Oshawa. The deceased was 47 years of age, was born in Omemee, Emily Township, was married in Pittsburg, 30th March, 1904, and after her marriage resided in Cavan until October of this year, when she removed to Oshawa.

The survivors are her husband, one daughter Thelma, and one son Delmar; two sisters, Mrs. R. Toall, Oshawa, and Mrs. Fred. Elliott, of Sault Ste. Marie; four brothers, William R. McElwain, of Niles, Ohio, John R. of Hartford, Conn., George of Pittsburg, and Walter G. of Cincinnati.

Funeral services were held at the family residence at 11 a.m. by Rev. A. M. Irwin. Interment in Gardiner's Cemetery, Cavan Township.—Oshawa Reformer.

SHIP-BUILDING ON CLYDE.

LONDON, December 28. Canadian Press Cable. — Clyde shipbuilding returns this year show that 314 vessels were launched, with an aggregate tonnage of 514,000 tons. This is a big drop from last year's tonnage, 669,000. The largest vessel launched in 1921 was the Windsor Castle of 19,000 tons.

TELEGRAPH AND CABLE NEWS

CHANCE FOR LIFE.

ST. CATHARINES, Dec. 28. — (Canadian Press).—With his throat cut from ear to ear, razor slashes on his hand, and a three-inch cut on the left side of his head, Mike Bazinski is in the hospital at Welland, and is said to have a chance for his life. Mainichuski Vichup is under arrest, charged with being his assailant. Mike is said to have tired of a jollification that was taking place at his boarding house, and Vichup is reported to have attacked him as he lay in bed.

ON MORAL ISSUES.

MONTREAL, Dec. 28.—(Canadian Press).—Addressing the Canadian Women's Club here yesterday afternoon, H. Wickham Steed, editor of the London Times, emphasized the power and readiness to respond to a call on a moral issue as a factor in the characteristics of the English-speaking races.

In regard to Canada and Canadians, he said: "I believe even more strongly that the people of the United States, insofar as they are an English-speaking people with English ideals of law, justice and right, need an understanding with you and with us mainly through you." The "continentalism" which the English, Scotch and Irish could never acquire Canadians published, and it was through this that the difference in mind between Great Britain and the United States could best be interpreted.

FUNERAL OF DOCTOR.

MONTREAL, Dec. 28.—(Canadian Press).—The esteem and respect in which Dr. Robert Childs Patterson was held in this city and the horror of the community at his tragic death last Saturday, when he was shot to death by a patient at Saranac Lake, were attested by the attendance of several hundred prominent citizens at his funeral here yesterday.

CORRUPT PRACTICE.

MONTREAL, Dec. 28. — (Canadian Press).—Numerous charges of corrupt practices arising out of the polling in various divisions of the city at the Federal elections on December 6 last came up in court here yesterday, and were all postponed, most of them being called for hearing on December 30.

MAKING SPEECHES.

WASHINGTON, Dec. 28.—(Canadian Press.)— Freed by President Harding from Atlanta Federal penitentiary, where he was serving a ten-year sentence for making speeches in violation of the war laws, Eugene V. Debs, Socialist leader, was reprimanded last night by Union Station police here for making a speech without a permit before leaving for his home in Terre Haute, Ind.

A BIG INCREASE.

BERLIN, Dec. 28. — (Canadian Press.)—Berlin's Diamond Bourse, which was established a year ago to stabilize traffic in precious stones, has done an enormous business, according to a report issued here. The report showed a substantial increase in business despite the loss of South African raw materials and claims that Berlin is becoming recognized as a strong competitor of Antwerp and Amsterdam in this field.

SECURE DICTATORSHIP.

LONDON, Dec. 28.— (Canadian Press.)— The Bombay correspondent of the London Times predicts that Mahatma Gandhi will succeed in the present session of the Ahmedebad Congress in securing complete dictatorship and that the Congress will invest him with leadership and dictatorial powers over the Congress organization and funds. He will employ these to extend non-co-operation, civil disobedience and non-payment of taxes with increased vigor throughout India, deliberately challenging the whole policy of the Indian Government.

HOLD BALLOON RACE.

GENEVA, Dec. 28.— (Canadian Press.)—The Swiss Aero Club has decided to hold the 1922 Gordon Bennet balloon race at Geneva on September 3.

One of the Swiss pilots, Lieut. Answermier, who won the 1921 race, is a native of Geneva and hopes to pilot a Swiss balloon in next year's competition.

"TRUCE WEEK."

DUBLIN, Dec. 28. — (Canadian Press.) —To-day was regarded in Southern and Western Ireland as the beginning of "Truce Week," which is to be devoted to bringing public pressure to bear in favor of the ratification of the peace treaty.

NOTED LAWYER DEAD.

TORONTO, Dec. 28. — (Canadian Press).—Geo. Tate Blackstock, one of the most noted criminal lawyers in Canada, died here late last night. His name was associated with many cause celebre, including the famous Birchall murder trial at Woodstock thirty years ago, and the Kinrade case in Hamilton. He was born in Newcastle, Durham County, in 1857.

MAYOR BY ACCLAMATION.

HAMILTON, Dec. 28.—(Canadian Press).—Alfred Broad has been elected Mayor of Dundas by acclamation.

OVER TO LABOUR PARTY

LONDON, Dec. 28.—(Canadian Press) Daily Herald publishers have offered to turn the labor organ over to the labor party, its losses being stated at six hundred pounds weekly.

MONTREAL TAG DAY.

MONTREAL, December 28. Canadian Press. — An estimate of at least $13,000 is made as the amount contributed by the public last Saturday to the Tag Day organized by the Montreal Unemployed Ex-Fighting Men's Association.

AN OLD C.P.R. EMPLOYEE.

MONTREAL, Dec. 28. — (Canadian Press).—Captain A. Rajotte, one of the oldest employees of the Canadian Pacific Railway, died at the residence of his daughter here yesterday, aged 86 years.

Captain Rajotte began his connection with the C.P.R. when it was first established in the Dominion, and remained with it until he was retired 18 years ago.

SUBMARINE CONTROVERSY.

WASHINGTON, Dec. 28.—(Canadian Press).—The submarine controversy has revealed so wide a difference of opinion among the Powers that the arms delegates are seriously discussing a plan to leave the whole question of auxiliary warship tonnage to a later international conference.

SNOW STAKING CLAIMS.

THE PAS, Manitoba, December 28. Canadian Press. — Snow staking of mining claims in the new Elbow Lake gold camp, north of here is the most active since the opening up of Northern Manitoba as a mineral belt. The action of the Hollinger Mine of Porcupine in taking an option on the Murray Brothers' claims, has caused every prospector in the district to head for the new camps. Sales of claims are numerous and the price has advanced from $500 to $1000 for well located stuff.

THE CHINESE TARIFF.

WASHINGTON, Dec. 28.—(Canadian Press).—Under the tentative draft of an agreement presented yesterday by Chairman Underwood, of the sub-committee of the Washington Conference, which is charged with revising the Chinese tariff with a view to its yielding increased revenue, China would be permitted to levy an import duty of an effective five per cent. for the present and a 7½ per cent. duty at a later date to be decided upon. Action on the tentative draft was deferred until to-day.

MONTREAL MARKETS

MONTREAL, December 28. Canadian Press. — The trade in cash grain in the domestic market yesterday was quiet. There is no change in the flour situation. The undertone to the mill feed market was strong with prospects of advanced prices shortly. The trade in rolled oats was quiet. There was no improvement shown in the demand for baled hay. The egg market was without feature. There was nothing new in the potato market. The rade in butter was slow and in cheese was very quiet.

WRONG MAN WAS IN THE COFFIN

WHAT HAPPENED IN BROOKLYN HOSPITAL WHEN ATTENDANT MISPLACED NUMBER PLATE.

NEW YORK, Dec. 28.—(Canadian Press)—An attendant in a Brooklyn hospital picked up a number plate that had fallen to the floor, and placed it on the wrong bed. The occupant of the bed died, and James Crowder, a painter, was informed his father had passed away.

Crowder bought floral pieces and a casket and rented carriages for a funeral. Surely it was a sad Christmas week.

His sister was first of those to pass the bier at the final service. She fainted, and in a moment Crowder discovered the dead man was not his father.

A telephone call quickly brough the news that the father was still alive. Today he recovered and is back home with his children.

DOPED OFFICER AND STOLE THE FINGER PRINTS

DARING TRICK SUCCESSFULLY WORKED ON POLICE OFFICERS. AFTERMATH OF TRAIN ROBBERY

THIEF ESCAPED

OKLAHOMA CITY, Okla., Dec. 28.—(Canadian Press.)—A stranger who represented himself as a post office inspector, entered police headquarters here yesterday, gave an officer a narcotized cigarette, and while the latter was unconscious, walked out with finger print evidence obtained by the police from a bottle of explosive used in a recent robbery of a Santa Fe mail car near Edmond, Okla.

The stranger introduced himself as "Mr. Williams." H. A. Murphy, Bertillion expert, produced the finger prints, and was talking to the man about the robbery when the latter offered him a cigarette. The officer related after two physicians had spent three hours reviving him.

Murphy said that after lighting the cigarette he talked a few minutes to the man and then lost consciousness. His last remembrance, he said, was seeing the stranger reach for the prints and hearing him say: "Well, I got you that time." No clue has been found as to the man's identity.

COMPLICATIONS IN SITUATION

WESTERN COAL COMPANY DECLINES TO JOIN OPERATORS ASSOCIATION AND PRECIPITATES A STRIKE.

CALGARY, December 28. Canadian Press. — The somewhat complicated situation in the Drumheller coal fields is regarded in a serious light by many who are in close touch with the present state of affairs. All the local heads of district 18 of the United Mine Workers of America are on the spot and a meeting of the executive has been arranged for Wednesday in Calgary.

The question of wage reduction has been brought to a head by the action of the Collie mine, a company formed last summer and which was originally the old Drumheller Land Company, controlled by Sam Drumheller. The company refused to become a member of the Western Canada Coal Operators' Association, and having a free hand broke away from the scale paid by the members of the Association. In this connection it should be distinctly understood the company was not breaking away from any arrangement for the simple reason that no agreement was ever entered into.' So far as can be ascertained in Calgary there is no intention on the part of the members of the Western Canada Coal Operators' Association in following the lead of the Collie Mine, and it is stated they intend to live up to their agreement until this expires in March next. They point out however that in the meantime they have to face the cut price competition of the Collie mine and also of the Monarch mines. The latter is one of the mines controlled by the North American Colleries, Ltd. In the meantime, according to a Drumheller despatch William Ryan, the Vice-President of District No. 13, of the U.M.W., has been arrested on a charge of intimidation, but has been allowed his freedom on $500 bail.

The officials of the Collie mine state that the U.M.W.A. men themselves asked for a cut to be made in their wages in order that they might be employed regularly.

The scale paid at the Collie mine is 82c a ton for machine men, $1.30 for solid, and $1.20 for pillar coal, while the day wage men receive $5.62. Contract miners were able to earn from $12 to $14 a day.

It is stated that there are fifty men working at the present time at the Collie mine.

There is no strike at the Monarch mine, owned by the North American Colleries. It is working with its regular staff, the manager reports.

PROBABILITIES.

Increasing south-easterly and southerly winds; some light local snow, but partly fair and becoming milder.

Reindeer Flour
The aristocrat among flours.
Peterboro Cereal Co.

Beautiful French Ivory
Perfect graining, heavy in weight, correct color, each and every piece stamped
:-: *French Ivory* :-:
Before making your selection see
OUR IVORY
Compare quality, then note the price. You will be agreeably surprised.
E. L. Payne
Chemist and Druggist
Opposite Turnbull's

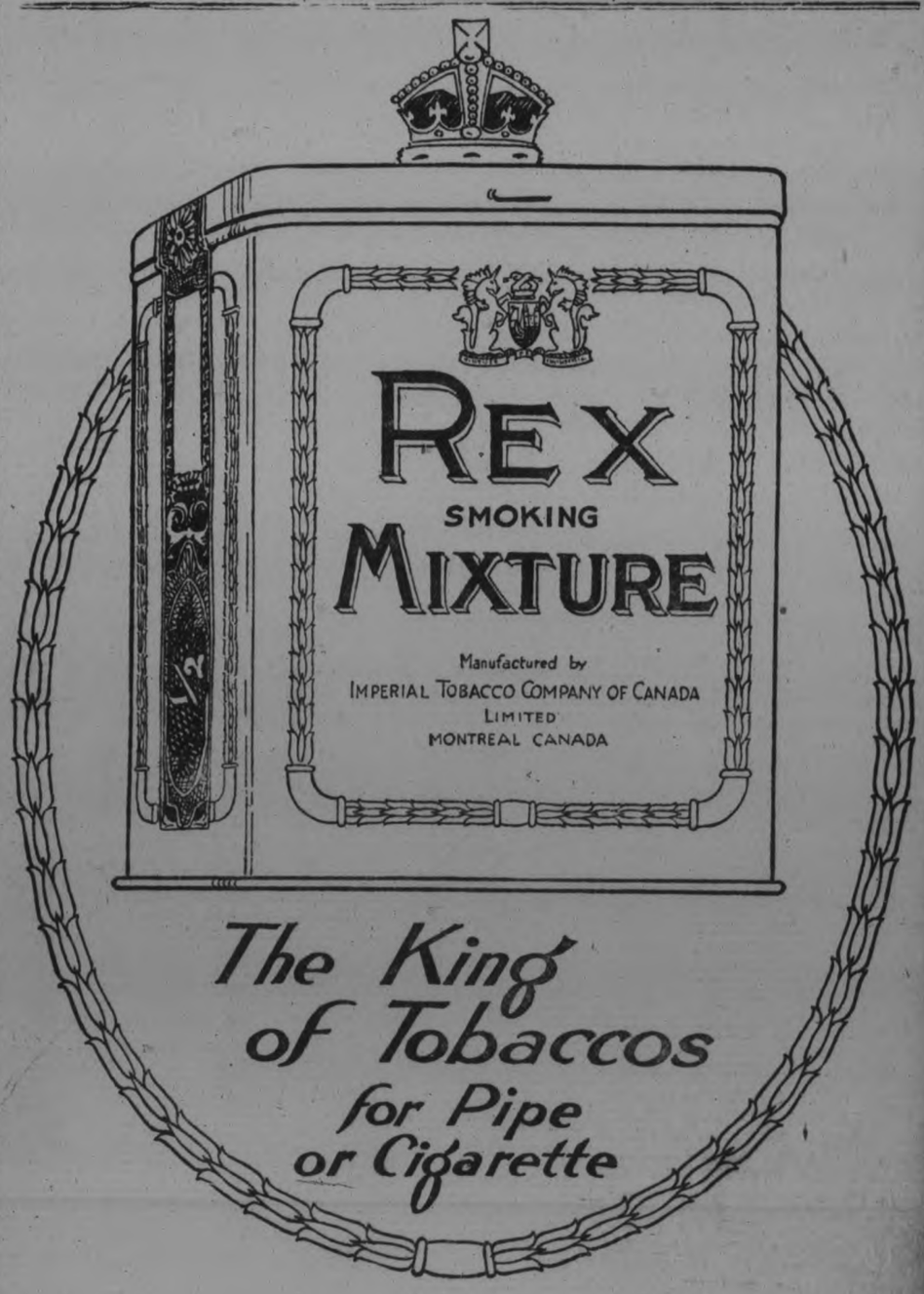

Evening Examiner

PHONES—Editorial, 1601. Business Office, 1600. Private Branch Exchange to all Departments.

The Examiner is a Member of the Audit Bureau of Circulation.

The Daily Examiner, published every lawful evening. The Peterborough Examiner, Limited. Office, 419 George Street.

The Weekly Examiner, published Thursday morning.

The Subscription Price of The Daily Examiner is $6.00 per year; that of The Weekly Examiner is $1.50.

U. S. REPRESENTATIVES.

Special U. S. Representatives — W. H. Stockwell, 629 People's Gas Building, Chicago, Ill.

New York—Chas. F. Miller, 225 Fifth Avenue.

Advertising Rates on Application.

R. M. CLOVER, Managing Director.

WEDNESDAY DEC. 28TH, 1921.

A CAUSE FOR REJOICING.

A feature of the present municipal campaign is that the slate system, with the exception of the list of candidates endorsed by the Tenants' and Owners' Association, has disappeared. As this body is open to every ratepayer who wishes to join, there is no class aspect about its entrance into the campaign. The clash between organized Labour candidates and those endorsed by the Citizens' Committee is at an end for the time being. Labour, as a separate political organization, has ceased to exist in Peterborough, and there is, therefore, no need of a counter movement on the part of those who believe that municipal politics on a class basis should not be permitted to live. The disappearance of this feud is not a matter for sorrow; dividing the citizenship into two or three factions is not the surest way of making a community contented, progressive and prosperous, and the return to conditions which call for the selection of civic governors on their own merits and not because of their allegiance to this organization or that is something in which those who are sincere in their desire for the city's advancement can find reason for rejoicing. Class distinction is out of place in municipal politics, and there will be no tears over its passing in Peterborough.

AN OPPOSITION NEEDED.

Although the Progressive Party will have the second strongest group in the new Parliament, it is declared that they will refuse to be regarded as the official Opposition, but will relinquish that duty to the Conservative members. The new party are quite within their rights in coming to this decision, but, after all, there is a responsibility laid upon the shoulders of the Opposition in Parliament that, in the interests of the country, should be discharged. A live Opposition makes for a better Government. If the administration is confronted by an aggressive minority, keeping a close check upon the legislation brought down, calling the Government to account for its actions, the result is likely to be a more vigorous and more efficient Government. On the other hand, an indifferent Opposition, weakly led and concerned only with drawing their sessional indemnities, cannot fail to have a harmful effect upon the Government in power, which is liable to grow autocratic and careless. A healthy Opposition can do much for Canada at Ottawa. If the Progressives decline to do their duty the Conservative group must carry on. Sound, constructive criticism from them will be a factor in establishing a good Government. And Hon. Mr. Meighen is needed in the House; not from a political viewpoint, but because there is a chance for him to be of useful service.

RIVERSIDE PARK.

Among the matters that will have to be settled by next year's Council is one that is of vital importance to the city's athletic organizations, namely, the policy that is to be adopted by the Council in regard to Riverside Park. It is essential to the success of sport in Peterborough that this ground, the only available field in the city that offers the necessary facilities for the various summer and autumn sports, and at the same time affords a chance to collect the gates without which no sport can be successfully carried on, shall continue to be at the disposal of the various clubs. The Peterborough Amateur Athletic Association and the teams allied with that organization should consult the aspirants for Aldermanic honours, ascertain their views upon this issue and endeavour to make sure that men who understand the situation and appreciate the important place that organized recreation should occupy in the city's life are elected to the Council. Peterborough is well equipped with parks, but very badly furnished with athletic grounds. Riverside Park must not be allowed to disappear so far as baseball, rugby, lacrosse and football is concerned. It should be retained as an athletic grounds by the city or leased to a responsible organization, such as the Peterborough Amateur Athletic Association.

It is frequently easier to be sure you are right than it is to go ahead.

WESTERN REPRESENTATION.

Looking at the situation dispassionately and from a national viewpoint, the refusal of Hon. T. A. Crerar and other Progressive leaders to accept positions in the new Cabinet is a matter for regret. The problems of the West are many and important, and no public men in Canada are so closely in touch with them as are the group of men who are at the head of the Progressive movement in the Prairie Provinces. In addition, the services of Hon. Mr. Crerar would have been useful in any event, for his energy and ability are unquestioned. But the Progressives have decided to maintain their group in Parliament intact and to preserve an independent attitude, supporting the Government so long as the legislation it produces accords with Progressive ideas and Progressive policies. The representation of the West in the new administration may fall short of what is desirable in the best interests of the Western Provinces in particular and of the whole Dominion, but the spokesmen elected by the Prairies are practically all members of the Progressive Party, and they have elected to remain as such, rather than to accept the opportunities offered them. The result cannot be estimated until the House meets.

A PEACE BASIS FOR TEACHING.

Lord George Riddell, one of the British representatives at the arms conference and a publisher by profession, has pointed out that there is a basis for complaint against school histories. They overemphasize the glories and the heroes of war and underestimate the consequences, while they lay all too insufficient stress upon the better influences which have drawn nations together. Schoolbooks in our cities are authorized by political boards with strong prejudices, often racial. They seem to install in the child's mind a sort of hostility complex. He is not allowed to forget injuries a century old. He is never told that there were injuries on both sides or that injuries are best forgotten.

History not only records the wrong things, but it emphasizes the wrong things. How many children know that our boasted western civilization derived from China the most valuable of its ideas? From China came paper, printing and, above all, that greatest of civilizing influences, navigation; for it was from China that the Genoese derived the mariner's compass. It was from China also that the trading bankers of Genoa and Venice took the idea of commercial banking, for China had been using drafts, bills of exchange and credits since somewhere about the birth of Christ. But the average child, and even the average school teacher, would say that the blessings of civilization moved exactly the other way.

Perhaps the silliest, and in some ways the most mischief-making, of our teaching superstitions is that which perpetuates a sterile and corroding enmity with our English-speaking neighbors on the other side of the Atlantic. In comparative importance the treaty which has regulated for a century the relations between the United States and Canada, without a gun, a fort or a warship along three thousand miles of frontier, maintaining peace in the only rational way, by eliminating "the means to do ill deeds," outranks all the acrimonious questions aroused in the War of Independence.

There is no need to make "pacifists" of our children. But we can at least teach them to look down upon war as the unintelligent resort of irrational people. We can teach them the right kind of internationalism, which begins at home. The best citizen is the best father and husband. The best internationalist is the man with nationalism well developed, comprehended and co-ordinated. The good American is not the one who hates people who are not Americans, but the one who shows his goodness by trying to understand them. The boy who understands boxing is not scrapping with the other boys all the time. But there is all the difference in the world between him and the belligerent little nuisance who takes up fighting for fighting's sake until he provokes the necessary and final thrashing from somebody bigger than himself.

Let us teach children not a false independence, but how much we were able gratefully to accept from others outside our national boundaries. Let us teach them that the benefits are reciprocal, that international commerce itself is not warfare but exchange—a bargain by which both contracting parties benefit. This is the British tradition we inherit. It is one of the things we fought to show Germany. But it is high time that we revised our schoolbooks out of Irish politics or German politics or any other politics. A child will learn hatred, like other vices, all too easily without receiving it as a part of his school lessons. —Wall St. Journal.

King Edward Hotel
TORONTO

Your stay at the King Edward is sure to be a pleasant one. Not only have we increased our accommodation but service to our guests is benefitted by our enlarged facilities.

Direction United Hotels Company of America.

Reservations can be made for any Hotel in The United Hotels Company's Chain.

Geo. H. O'Neil, *General Manager*
L. S. Muldoon, E. R. Fitcher *Managers*

EDITORIAL NOTES.

Peterborough's first New Year's resolution should be to exercise the franchise on Monday.

The Progressives prefer to plough the lone furrow.

There is still a chance for Hon. Mr. Meighen to be Opposition leader. The Agrarian Party decline to be the official Opposition in the House.

Lloyd George is off for Cannes to attend the meeting of the Allied Supreme Council. Life is just one conference after another with the British Prime Minister.

The Chippawa Power Canal was formally inaugurated today, registering the finest exploit so far to the credit of public ownership.

The Montreal Star with its peculiar political antics threatens to crowd The Goblin out of its claim to be Canada's funniest publication.

LITERARY GEMS

FOUNTAIN OF JOY.

The fountain of joy is fed by tears,
And love is lit by the breath of sigh;
The deepest griefs and the wildest fears
Have holiest ministries.

Wise and Otherwise

Snarl: To growl; also to entangle. A cause of war; also a result.

The powers begin with a capital and continue to function by reason of it.

The next thing they will be telling us that Pat in Gaelic is spelled Pthhahht.

Business won't be sound while diplomatic promises are merely that and nothing more.

The race was begun with a floating rib. Now it must begin all over with a floating debt.

The difference between "important" and "impotent" is about ten thousand dollars a year.

One boy tries to amount to something, and another is the sole heir of a rich relative.

There is no relationship between junkers and junkmen. The former sow and the latter harvest.

We trust the paragraphers will soon appoint delegates for a conference on the limitation of puns on Hughes.

In the old days the bull pen was something else, but now it is the one used to write political speeches.

How does an executive spend his time when he isn't telling some department head to use his own judgment?

Perhaps peace will endure forever. It is enduring a sufficient number of other things to get in practice.

A little reflection concerning the cost of battleships will show you why they are called the "high" seas.

The best aids to pleasant thoughts in the early morning are a clear conscience and the smell of buckwheat cakes.

"What has business lost?" asks a headline. Well, for one thing, it appears to have lost the homing instinct.

When the merchant looks over his books, it is hard for him to believe that man is made of dust. Dust settles.

A prominent divine says God still loves the world. There is no doubt of it. Whom the Lord loveth, He chasteneth.

The nut crop may be light, as reported, but we observe no decrease in the number who think Europe will pay us what she owes.

A Japanese delegate says he wishes to "spik" our language well enough to span the distance between races. "Spik and span" is a good motto.

A physician says most of the ills could be avoided by keeping our we suffer could be avoided by keeping our shoulders square. The rest conduct that way.

DOWNEYVILLE

DOWNEYVILLE Dec. 28.—Miss Helen Shannon is spending the vacation at her home in Campbellford.

Misses Marguerite Houlihan is spending her vacation under the parental roof.

Miss Bertilla Peggott, of Buffalo, is visiting her parents, Mr. and Mrs. William Peggott.

Messrs. Erwin Wiedriech and Charles Young of Rochester, N. Y., have returned home.

Miss Mary Costello of Queen's University, Kingston, is home for the holidays.

Produce Markets

Grains—Marquis and fall wheat, $1.00; barley, 55c; oats, ...; buckwheat, 60c; flour, half bbl., $4.30 pastry flour, 24 lb. bag, 89c.

Vegetables—Turnips, peck, 20c; potatoes, wholesale bag $1.50; potatoes, retail bag, $1.75-$1.85; peck, 30-35c; beets peck, 40c; celery, 20-35c; leaf lettuce, 5c; cabbage, 15-20c; beans, bush, $4.00; onions, 15-20lbs., 25c; onions, peck, 75c; peppers, doz. 20c; head lettuce 20-25c; sweet potatoes, per pound, 10c, carrots, bunch, 5c; cooking onions, pk., 75c; Spanish onions, lb., 10c, parsley, 5c; pumpkins, 10c to 20c; citrons 10c-15c; squash 15c-20c; vegetable marrow, 10-15c; cauliflower, 15-25c. hothouse tomatoes, 70c lb.; leeks, bunch, 5c.; Californian cauliflower 25, 35 and 40c; mushrooms, pound $1.00.

Hides and Wool—Cow hides, heavy, 6c; cow hides, light, 8c; horse hides, $1.50-$2.00; calf skins, veal, 12c; calf skins, kips, 10c; sheep skins, 35-50c; lamb skins, 25-30c; fine wool, 12c; medium wool, 8c; coarse wool, 6c.

Dairy Products—Creamery butter, 41c-45c; dairy butter, 40c-45c; oleomargarine, 35c; eggs, 80-85; shortening, lb., 19c; lard, 20-21c; new cheese, lb., 20-25; margarine, lb., 28c.

Fruits—Bananas dozen, 40-50c; Tangerine dozen, 50c; California navel oranges, doz., 50-70c; lemons, doz., 30-50c; grapefruit, 10-15c.; cocoanuts, 35c; Snow apples, pk., 75c Spys, peck, 60-75c. Greening apples, bu. $1.25; Pewaukie apples, bu., $1.25; Smyrna figs, lb, 40-50c; California grapes, 35c; mixed nuts 30c; California pears, dozen, 75c; Malaga grapes, 40c.; Malaga raisins, 50-55c package; cranberries qt., 25-30c pomegnates, 10c; Chestnuts, 40c; Brazils, lb., 30c; Almonds, 30c; Cacabas ;melon, each, 50c English walnuts, lbs., 35c; Florida oranges 30-70c; Bellflower, apples, 60-70c; pineapples, 45-50c.

No. 1 Spys, $8.00; Balflour, $5.-$6.00; No. 1 Greenings, $6.50; other grades Greenings, $4.50-$5.50; Russets, $5.50-$6.00; Pewaukie, No. 1, $6.00; Pewaukie, No. 1. $4.50; Mackintosh Reds, $8.00; box, $3.75.

Fish—Salmon-snacks, lb, 30c; pink salmon, 20c; whitefish, lb., 20c; haddies, lb., 20c; oysters qt., $1.35; bloaters, lb., 10c; fillets, 25c.

Hay—Hay, ton, $27.00-$30.00; hay, baled, $36.00.

Meats—Beef, lb., 10c-30c; hens, old 20c-25c; spring chicken, lb., 25c-ducks, lb., 25c-30c; live hogs, $10.00; dressed hogs, $18-$20; lamb, 15c-30c; bacon, 40c-55c; pork, 10c-25c; mutton, 10c-25c; sausages, 15c-20c; Geese, lb. 50c! Turkeys, 50-55c;

Honey—Comb honey, lb., 30c; white clover honey, lb., 18c-20c; honey, buckwheat, lb., 15c.

TREASURY WILL BENEFIT.

MONTREAL, Dec. 28.—(Canadian Press).—The Provincial treasury will benefit to the extent of $78,-869.74 in succession dues as a result of three judgments delivered in the Superior Court here yesterday.

The first is the case of the Peter Lyall estate, amounting to $1,040,-904.25, the revenue of which was willed to the widow, the ownership of the estate passing to the children. A similar condition existed in the second case, the estate of Alfred Dalbec, amounting to $977.161.

WANDERING POST CARD.

Takes Ten and Half Years to Reach Destination.

Mr. W. J. Young, 564 Charlotte street, received last week a post-card dated April, 1911, posted from Quebec. The card reached Mr. Young in perfect condition, and where it has been during the ten and one-half years since it was written was not apparent by any Post Office marks on the card.

EX-WARDEN DEAD.

ST. CATHARINES, Dec. 28. — (Canadian Press).—W. H. J. Evans, of Niagara-on-the-Lake, an ex-Warden of County Lincoln, died yesterday at the St. Catharines General and Marine Hospital after a brief illness. He had been a resident of Niagara for thirty years, removing there from Toronto. He served in the Fenian Raid and the Red River Expedition as a member of the Queen's Own Rifles, of which he was a company commander when he retired.

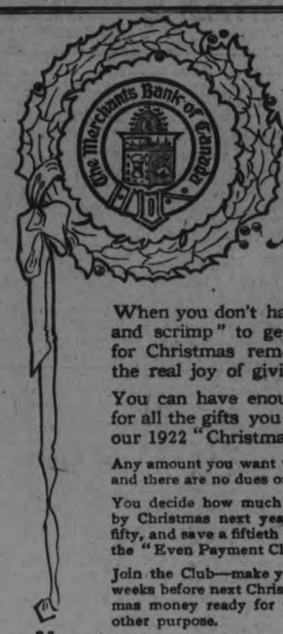

Have plenty for Christmas next year

When you don't have to "to rake and scrape and scrimp" to get enough money together for Christmas remembrances, then you feel the real joy of giving.

You can have enough—more than enough—for all the gifts you want to give, if you join our 1922 "Christmas Club" NOW—to-day.

Any amount you want to save makes you a member—and there are no dues or fees of any kind.

You decide how much money you want in the Bank by Christmas next year. You divide this amount by fifty, and save a fiftieth every week. That's the plan of the "Even Payment Christmas Club" in a few words.

Join the Club—make your deposits regularly—and two weeks before next Christmas, you will have your Christmas money ready for Christmas shopping or for any other purpose.

Come to the Bank to-day, and get enrolled. We are waiting for you.

8-7

Even Payment Classes in which the same amount is deposited each week for 50 weeks		Increasing Payment Classes in which increasing amounts are deposited each week for 50 weeks	
25c. weekly totals	$12.50	1c. and increase totals	$12.75
50c. weekly totals	25.00	2c. and increase totals	25.50
$1.00 weekly totals	50.00	5c. and increase totals	63.75
$2.00 weekly totals	100.00	10c. and increase totals	127.50
$5.00 weekly totals	250.00		
$10.00 weekly totals	500.00		
$20.00 weekly totals	1000.00		

You can join several classes if you wish

Peterborough Branch - - - - C. S. Cummer, Manager

The MERCHANTS BANK Christmas Club

STOCKS AND BONDS
Orders Executed On
MONTREAL STOCK EXCHANGE
NEW YORK STOCK EXCHANGE
TORONTO STOCK EXCHANGE
For Cash, or carried on conservative margins
Campbell, Stratton & Co.
MEMBERS TORONTO STOCK EXCHANGE
402 DOMINION BANK BUILDING, TORONTO
Telephone Main 6311

SANTAL CAPSULES MIDY
Easy to Take-Quick to Relieve
CATARRH of the BLADDER
Safe, Successful
Each Capsule bears name MIDY
Beware of counterfeits

MACDONALD'S Fine Cut ½ lb. tin-85¢
½ lb.-15¢
for those smokers who like MACDONALD'S cut fine or who roll their own

The Tobacco with a heart

A Stubborn Cough Loosens Right Up

This home-made remedy is a wonder for quick results. Easily and cheaply made.

Here is a home-made syrup which millions of people have found to be the most dependable means of breaking up stubborn coughs. It is cheap and simple, but very prompt in action. Under its healing, soothing influence, chest soreness goes, phlegm loosens, breathing becomes easier, tickling in throat stops and you get a good night's restful sleep. The usual throat and chest colds are conquered by it in 24 hours or less. Nothing better for bronchitis, hoarseness, croup, throat tickle, bronchial asthma or winter coughs.

To make this splendid cough syrup, pour 2½ ounces of Pinex into a 16-oz. bottle and fill the bottle with plain granulated sugar syrup and shake thoroughly. If you prefer, use clarified molasses, honey, or corn syrup, instead of sugar syrup. Either way, you get 16 ounces—a family supply—of much better cough syrup than you could buy ready-made for $2.50. Keeps perfectly and children love its pleasant taste.

Pinex is a special and highly concentrated compound of genuine Norway pine extract, known the world over for its prompt healing effect upon the membranes.

To avoid disappointment ask your druggist for "2½ ounces of Pinex" with full directions, and don't accept anything else. Guaranteed to give absolute satisfaction or money promptly refunded. The Pinex Co., Toronto, Ont.

HIGH SCHOOL EXERCISES

(Continued from page 3.)

2nd year—1st, $15, Mary Manley; 2nd, $10, Cecil Longmuir.

The dialogue given by George Clark and Reginald Reynolds, in costume, "Quarrel Brutus and Cassins," in which Miss Helen Irwin gave a brief summary, was exceptionally well delivered. The class prophecy by Miss Helen Cairns and the valedictory by Miss Ruth Diamond showed much ability and careful preparation, and were also well delivered. The "Columbine Drill," directed by Miss Smith, B.A., from the senior commercial girls—Hazel Thomas, Thelma Nadoo, Norma Nadoo, Dorothy Ackerman, Jennie Graham, Helen Irwin, Clyta Sarginson, Helen Kerr—was much appreciated, as was also the wand drill, 3rd form girls, directed by Miss Ferris, B.A.,—Irene Davidson, Helen Black, Irene Thompson, Helen Bygott, Helen Wood, Minnie Winters, Frances Bonnycastle, Helen Irwin, Eleanor Ferris, A. Hooper, Lulu Chaplin, J. Dilworth. The scene from "Alice in Wonderland," "A Mad Tea Party," taken by Roy Miller, as the Hatter, Arnold Parsons, the Door Mouse, Jack Twigg, March Hare, and Francis Dingman taking the part of Alice, was most heartily applauded.

The presentation of the I.O.D.E. scholarships follows: Public School (by Mrs. (Dr.) Haig)—Vida Dunk, Jack Haig, Dorothy Southern, Douglas McComb and Maude O'Sullivan. —Middle school, Addison Dickson, Mary Spoon and Lottie Thain; upper school, scholarship in Latin goes to Josephine Longmuire, scholarship in French to Helen Cairns, scholarship in English to Clara Pettey, scholarship in mathematics to Helen Irwin, Ralph Stanbury, winning the Dr. S. A. Reake medal.

Mayor Meyers presented the junior graduation diplomas to Lottie Thain, Dorothy Kingston, F. Haig, M. Spooner, J. O'Connor, A. Dickson, H. Horkins, R. Stanbury, Mae Chaplin, Leita Chaplin, L. O'Brien, E. Irwin, E. Weston.

Backache

Backache is the outstanding symptom of kidney disease. Women often make the mistake of attributing other causes and overlook the derangement of the kidneys until serious developments have made it difficult to obtain permanent relief.

This letter points to a treatment which has been so thoroughly tried and proven so effective in the great majority of cases that you cannot afford to overlook it when cause arises for its use.

Mrs. Albert Brunet, R.R. No. 1, Ottawa, Ont., writes:

"I have used Dr. Chase's Kidney-Liver Pills for the past two months, having been afflicted with kidney trouble. I used two doctors' medicine previous to this, without any good results. A friend told me to use Dr. Chase's Kidney-Liver Pills, and the second box made me feel a good deal better. I have now used about six or eight boxes, and am completely relieved."

Dr. Chase's Kidney-Liver Pills, one pill a dose, 25c a box, all dealers, or Edmanson, Bates & Co., Limited, Toronto.

Mr. J. A. Irwin presented the senior graduation diplomas to H. McCullough, G. Connor, J. S. Dickson, H. Cairns, Alice Martin, C. Ivey, J. Longmuir, R. Diamond.

The Chairman, Mr. J. A. Stewart, read a part of the H. S. Inspector's report, which stated that the board must take action without delay to provide a new school as nothing could be gained by temporizing. The present building is overcrowded, and while the work of the staff and Principal is satisfactory, they are laboring under difficulties. He suggests that the new building be commenced and completed by September 1, 1922.

The young people cleared the floor for dancing after the programme and spent a pleasant time tripping the light fantastic.

Personal Mention.

Mr. and Mrs. W. H. Ashton are in Ottawa spending the holidays at the home of their daughter, Mrs. W. A. Johnston.

Miss Arthena Armstrong is spending the holiday with her parents, Mr. and Mrs. Arthur Armstrong, at Perth.

Miss Lillian Davidson of the Iroquois Falls Public School staff is holidaying with her mother, Mrs. Davidson, and sister, Mrs. D. A. Mitchell.

Mr. Robt. W. Scott, manager of the local Utilities Commission, is spending Christmas with Mrs. Scott and family at Knowlton, Que.

Miss Edith Abar, teacher at Shannonville, is holidaying with her parents, Mr. and Mrs. John Abar.

Mr. and Mrs. R. C. Weston and Miss Evelyn are spending the holidays in Toronto with their daughter nurse-in-training, Toronto General and sister, Miss Lillian Weston, Hospital, and other friends in the city.

Miss Jean Armstrong, teacher at S. S. No. 2, Seymour Township, is spending her vacation with her parents at Keene.

Mr. and Mrs. Chester Meiklejohn, who for the past two years have resided in town, have removed back again to their farm in Rawdon Township.

Miss Nellie Davidson of the Toronto Public School staff is holidaying at the home of her parents, Mr. and Mrs. Chas. Davidson.

Mr. James Dickson of the School of Practical Science is spending the holidays at the home of his parents, Mr. and Mrs. George Dickson.

Miss Amy Govan of the Ottawa Ladies' College is spending the holidays at the home of her parents, Mr. and Mrs. John Govan.

Miss Clara Pettey and brother, Mr. Raymond Pettey, have left for a month's visit with friends in Philadelphia, Dover, Washington and New York.

Miss Laura McKeoun of the Peterborough Normal School is holidaying at the home of her grandparents, Mr. and Mrs. John A. Meiklejohn, and also with her parents, Mr. and Mrs. John McKeoun, Bonar Law.

Mr. Douglas Frederick of McGill University is spending the holidays with his parents, Mr. and Mrs. I. T. Frederick.

Mr. Percy Morton of Dental College, Toronto, is spending the holidays with his parents, Mr. and Mrs. E. T. Morton.

Mr. and Mrs. A. P. Walker of Toronto are visiting Mrs. Walker's parents, Mr. and Mrs. E. T. Morton.

Miss Lillian Benor of St. Hilda's College, Toronto, is spending her vacation at her home here.

Miss Zeta Rellis, teacher at Whitby, is spending her vacation with her parents, Mr. and Mrs. John Rellis.

Mr. and Mrs. English of Toronto are visiting at the home of the latter's sister, Mrs. C. H. Harris.

Misses Heslop of the Public School staff are spending their holidays at their home at Niagara Falls.

Mr. Lewis Hay of Queen's University, Kingston, is spending the holidays with his parents, Mr. and Mrs. G. A. Hay.

Mr. Earl Stephens of Queen's, Kingston, is with his parents, Mr. and Mrs. Frank Stephens, for the holidays.

Mr. Hugh Nicholson of St. Ola visited at the home of Mrs. George McComb this week. Mrs. Nicholson and baby, Marjorie, who have been visiting her mother for some weeks, accompanied her husband home.

Miss Bertha Clark, teacher at Humberstone, is spending the vacation at the home of her parents, Mr. and Mrs. Duncan Clark.

Miss Marion Moore of the Hamilton Public School staff is spending the holidays at the home of her parents, Mr. and Mrs. C. A. Moore.

Miss Mabel Anderson of the Civil Service Department, Ottawa, is spending the week-end at the home of her parents, Mr. and Mrs. J. A. Anderson.

Mr. Gordon Cochrane of Toronto is visiting his parents, Mr. and Mrs. Peter Cochrane.

Miss Winnifred Hay, B.A., of Toronto is holidaying at the home of her parents, Dr. and Mrs. G. A. Hay.

Miss Grace Anderson, who is teaching at Iroquois Falls, is spending her holidays at her home here.

Mrs. George McComb is visiting her sister, Mrs. Frank Reid, Belleville.

Mr. and Mrs. G. M. McCarthy and little daughter, Gwendolyn, of Toronto are spending the holidays with Mrs. McCarthy's parents, Mr. and Mrs. A. W. Free. Mrs. McCarthy rendered in her usual fine voice a pleasing solo at the evening service at the Methodist Church on Sunday night.

Dr. and Mrs. Fred. Barron and children of Paris, Ontario, are spending the holidays with Mrs. Barron's parents, Mr. and Mrs. Thos. Rutherford.

Miss Maggie Jordan, who is teaching at Vansickle, is spending the holidays at her home here.

Mr. and Mrs. A. J. Beavis are spending the holidays with friends in Toronto.

Miss Mae Thain, B.A., of Mount Forest is spending the holidays with her sister, Mrs. Herbert Leonard.

Mr. and Mrs. Thomas Johnston of Peterborough spent the holiday with Mr. Johnston's parents, Mr. and Mrs. James E. Johnston.

Mr. Charles Payne of Belleville spent the week-end with his parents, Mr. and Mrs. G. A. Payne.

Mr. Donald Graham of Desoronto spent the holiday with his parents, Mr. and Mrs. Arthur Graham.

Mrs. C. W. Turner spent Monday at the home of her daughter, Mrs. Watson, Havelock.

Mr. William Hall of Toronto is visiting friends in town.

Mr. Carman Miller of Toronto spent the week-end with his parents, Mr. and Mrs. George N. Miller.

Mr. and Mrs. Adams of Toronto are visiting at the home of Mrs. Adam's uncle, Mr. Luther Denike.

Mr. and Mrs. Sydney Winters spent the holidays at the home of Mr. Winter's parents, Mr. and Mrs. A. Winters.

Mr. John Scott has purchased the valuable Pettey homestead near Meyersburg, and has men engaged to remove the timber, and will also erect a fine new residence.

Mr. Ray Hoover of Orillia spent the holidays with his parents, Mr. and Mrs. John L. Hoover. Mr. Hoover contributed a very pleasing solo at the evening service in the Methodist Church.

Skating Arena Opened.

Covert's arena opened on Thursday night last for skating and quite a number availed themselves of the pleasure of skating.

Bowling and Curling Club.

Two teams of the above club met in the opening game of the season on Friday in the rink, afterwards partaking of an oyster supper. The two teams represented some of the best players of the club, and resulted in a win for the Weston team, the score being 9 to 6. The players were:

H. Anderson, G. Thompson, P. Denyes and R. Dunk, skip.

N. Dickson, J. Poulton, A. J. Wood and C. Weston, skip.

SAVED FROM AN OPERATION

"Fruit-a-tives" Completely Relieved Me

3928 Union St., Vancouver, B.C.

"I suffered with all the symptoms of Female trouble, with *chronic Constipation and constant Headaches.* I had pains low down in the back and sides of the body. A doctor advised me to have an operation.

I started taking "Fruit-a-tives" and this medicine has *completely relieved me* of all my misery and suffering.

I am free of pain and headaches and the terrible Constipation and what saved me is the fruit medicine, "Fruit-a-tives."

Madam M. J. GORSE.

50c a box, 6 for $2.50, trial size 25c. At dealers or sent postpaid by Fruit-a-tives Limited, Ottawa.

LIKE MAGIC RHEUMATISM DISAPPEARS

Redmac, the New Tonic Comes to Give You Relief.

For centuries people have been looking for something that really removes Rheumatism and Lumbago. Redmac has appeared and thousands are today better in health. Redmac, The great Tonic, penetrates through the blood removing all waste matter. You will feel one thousand per cent better after taking one bottle. If you want to feel fine go to your druggist and get a bottle of Redmac. Sold by one Druggist in every town. Sold in Peterboro by the Warne Drug Co. Ltd. Sole agents.

YOUNG'S POINT

YOUNG'S POINT, Dec. 28.—Mr. J. McPherson of Peterborough, spent Christmas with his sister, Mrs. Walter Young.

Mr. Sweeting of Selwyn, was the guest of his daughter, Mrs. Cephas Bullock on Monday.

Mr. and Mrs. J. P. Foley of Toronto, visited at the latter's home over Christmas.

Mr. Harold Young of Scholberg, spent Christmas with his parents, Mr. and Mrs. P. P. Young.

Mr. Frank Carroll spent Saturday in Peterborough.

Mr. Artie Montgomery of Hall's Bridge, spent Christmas with friends in the village.

Mr. Murray McMahon of Peterborough, spent Monday with friends in the village.

Miss Bertha Robinson of Lakefield, visited at her home on Sunday.

Miss Jessie Cummings of Peterborough, spent Christmas at her home.

Chimney Fire.

Great excitement was caused in the village on Sunday evening by a chimney fire at the home of Mrs. Wm. Bullock. In a very short time plenty of help was on hand and the blaze was extinguished with no damage resulting.

A dance was held in Charlton's Hall after the concert on Thursday evening, which the young people who attended greatly enjoyed.

MILLBROOK AND DISTRICT

(Continued from page 3.)

senting "Mistress Maple" and the other "Mistress Pine" (music with violin and auto harp); recitation, "Christmas Letter," by Reta Kennedy; musical number, Mrs. Lunn and Mrs. Thorne; Christmas chorus, "There a Merry Time Jingling in the Air," by all the pupils; recitation, 'Giving," by Myrtle Kennedy; cave drill, by four boys, showing the meaning of twenty-three different words; dialogue, "Counting to One Hundred," by two girls and three boys; Christmas story, told by Hazel Armstrong; chorus, "O, Little Town of Bethlehem"; recitation, "Christmas Cake," by Verna Kennedy; musical number, Mrs. Lunn and Mr. Thorne; doll drill, by seven pupils; recitation, "Christmas Tree," by Roy Brackenridge; dialogue, "Good-Bye," by two girls; recitation, "My Name," by Earle Martin; chorus, "Santa Claus," by the school. After this number Santa Claus entered and distributed the presents off the tree, all the pupils in the section receiving a bag of candy, nuts and an orange. Recitation, "A Visit From St. Nicholas," by H. Brackenridge.

Some closing remarks from the Chairman brought a most successful entertainment to a close.

Meetings Withdrawn.

The usual meetings of the Mission Circle, and also of the Mission Band, of the Methodist Church were withdrawn last week, owing to the number of other duties incident to the Christmas season, which claimed the Superintendents' attention.

Word has been received from Miss Hawkens that the Christmas box sent by the Band to the boarding-school at Kolobreeka arrived in good condition, and Miss Hawkens also sent some interesting snapshots which seh had taken of a Ruthhiinian wedding party, family groups of these foreigners whose children she teaches and various girl students, a typical Ruthienian home, etc. There are 60,000 of these people in the settlement where Miss Hawkens and two other missionaries are at work.

Dance Postponed.

Owing to many counter attractions and the unfavorable circumstances, the dance which was to have been held in the Town Hall on Thursday evening next under the auspices of the local Orange Lodge and the Royal Black Preceptory, was postponed till some later date. Very few were able to attend, and those responsible for the arrangements decided it would be wiser not to proceed with the affair last evening.

Personal Mention.

Miss Gertrude Richards spent the Christmas holidays with her sister, Mrs. George Raymes, Brighton.

Mr. Edgar Burnham of Peterborough was the guest of his parents, Dr. and Mrs. E. L. Burnham on Friday last.

Mr. Chas. Needler of Toronto spent Christmas with his family here. Miss Helen Needler of Winnipeg accompanied her father from the city on Saturday.

Misses Money, Abbott, Green and Brown, teachers in the Public and Continuation Schools are spending the holidays at their respective homes at Stratford, Gananoque, Landsdowne and Cannington.

Miss Olive Elson, teacher at Beech Hill, and Miss May Earle of Perrytown are home for the holiday season. Miss Elson is not returning to her school after the New Year. The Misses Alberta and Anna Russell are also home from their schools on the 3rd and 4th lines, Cavan.

Mrs. J. Lancashire, Mrs. I. E. Allen, Misses Ella and Olive Elson and Miss May Earle were visitors to Peterborough on Friday last.

Mrs. Fred. McIvor and daughter, Edith, spent Friday in Peterborough.

Messrs. Sidney and Ernest Cullum are home for the holiday season.

FREEZONE

Corns Lift Off with Fingers

Drop a little 'Freezone' on an aching corn, instantly that corn stops hurting, then shortly you lift it right off with fingers. It doesn't hurt a bit.

Your druggist sells a tiny bottle of "Freezone" for a few cents, sufficient to remove every hard corn, soft corn, or corn between the toes, and the calluses, without a particle of pain.

The man who thinks that he is always right does more harm than the one who is willing to admit that This figure is a noticeable improve-

The Old Reliable

IMPORTED TOBACCO
LONG FILLER

7c.
4 for 25c.

L. O. GROTHE, LTD., MONTREAL

IT IS FACT

and not theory, that every drop of rich, nourishing

Scott's Emulsion

is readily utilized by the system in building up strength.

Scott & Bowne, Toronto, Ont. 20-24

MUNICIPAL POT BOILING IN HASTINGS AND THE DISTRICT.

Old Adversaries, Reeve J. H. Hess and Ex-Reeve Fowlds, Are Canvassing Energetically.

Hastings Personals.

HASTINGS, Dec. 28.—At the municipal nominations here, presided over by the Municipal Clerk, A. Wilson, Dr. Hess, last year's Reeve, gave a detailed account of the workings of the County Council, and the next ten minutes he devoted to local questions. He closed with an appeal to the electors for their support, for, if elected, it would terminate five years as their Reeve. He declared his intention of retiring from municipal politics, as this would be his last time to seek election.

Councillor Chapman, in a clear and concise manner, handled the expenditures for the past year, and closed a fifteen minutes' address by showing the great necessity for industries in our thriving village.

Councillors Hatherly and Lynch made short addresses. Then W. M. Fowlds, who is contesting the Reeveship, was called on, and in eulogizing the past Council on the good work done, he felt that it might have been accomplished with less expenses. He also spoke on economy and industries, and hoped for the hearty support of the electors.

The new nominees for the Council made short addresses, and the meeting closed with a short speech from Dr. Wilson, who expressed his satisfaction of the good standing of the village as regards finances.

The contest will prove hot and snappy from now until election night.

Contest is On.

The municipal pot is beginning to boil in Hastings, Percy and Asphodel.

In Hastings the old adversaries, Reeve J. H. Hess and ex-Reeve Fowlds, are canvassing hard.

In Asphodel there will be a lively run for places around the Council table.

In Percy Township the contest is likely to be the hottest in years past. There not being sufficient names to entitle the township to a Deputy-Reeve, the Deputy-Reeve, Geo. Poole, Councillor Hermiston, ex-Reeve Atkinson and Reeve McCubbin are all fighting hard for the Reeveship.

To Rush Work.

A carload consisting of cement mixers, wheel-barrows and tools has arrived for the erection of the buildings of the National Cooperage Co. The lands have all been levelled up, the contracts let, and everything is in readiness for the buildings to be pushed rapidly along.

Christmas Services.

Special Christmas services were held in the different churches on Sunday last. Rev. Geo. E. Morley, B.A., of Toronto, preached in the morning in the Methodist Church from the subject, "Going a step farther," and gave an eloquent address, keeping the listeners eager to catch every word.

In the evening Mr. Morley gave a sacred recital, entitled "The Other Wise Man," by Henry Vandyke, and presented the subject in such a natural way that the large congregation sat spell bound throughout. Special Christmas music was rendered by the choir of the church.

On Monday evening the annual Christmas entertainment of the Sunday School was held in the Town Hall to a bumper house. The programme consisted of solos, choruses, recitations and drills by the pupils, assisted by the Rev. Geo. E. Morley, B.A., of Toronto, who delighted the audience with his selections, and who was generously encored after each number. The programme, carried out in its entirely, was listened to with undivided attention. The committee in charge deserve to be congratulated on the success of the event.

Personal Mention.

Mr. Wilfred Knight, of Hamilton, is home for the holiday.

Mr. and Mrs. R. Honey, of Percy, spent Sunday with Mr. and Mrs. W. Warner.

Mr. Wm. Taylor and Miss Margaret, of Perth, are visiting friends in town.

Mr. Gordon Beamish returned on Saturday from Western Ontario, where he spent the summer months.

Mr. Earl Hinton, of Toronto, is spending the holiday with his parents, Rev. M. L. and Mrs. Hinton.

Mr. Christie Hatherley, of Western Canada, is visiting in town.

Mr. Thos. Hill, of Toronto, is visiting his parents, Mr. and Mrs. Wm. Hill.

Mr. Jack Parsons, of Detroit, spent the holiday with friends in town.

Mr. and Mrs. Aubrey Doxsee and children, of Peterborough, are visiting at the home of Mr. and Mrs. B. F. Doxsee.

Mr. W. Wills, of Cobourg, is visiting his sister, Mrs. W. Warner.

Mr. and Mrs. W. Humphries spent Saturday in Peterborough.

Mr. E. Logan, of Toronto, is home from Toronto for the holidays.

Dr. J. A. Spellman spent Friday and Saturday in Peterborough.

Miss Gertrude Hill spent Christmas at her home here.

Mr. A. E. Bull spent Christmas at his home in Oakville.

Misses L. Noonan, R. Noonan, and M. McGinty spent the holiday at their respective homes.

Mr. and Mrs. Geo. Horkins, of Campbellford, spent Christmas at the latter's home here.

Miss Jean O'Neill is visiting her parents, Mr. and Mrs. T. J. O'Neill.

Miss S. Dodd, of Peterborough, spent the holiday in town.

Miss Annie Lynch, of Toronto, spent the holiday in town.

Miss Marie English, of Toronto, is home for the holiday.

Miss Alexis Fife, of Toronto, is visiting her father, Mr. D. Fife.

Miss Blanche Williams, of Toronto, is spending the holidays at the home of Mr. and Mrs. A. Fleming.

Misses Reta and Lila Dodd, of Toronto, spent the holiday at their home here.

Mr. Fred. Stewart, of the Standard Bank, Toronto, visited his mother over the holiday.

Mrs. Cunningham and daughter, Catherine spent the holiday in Burnley.

Miss Cooper spent the holiday in Havelock.

Mr. and Mrs. Samuel Hatherly spent Christmas with their daughter, Mrs. Fred. Burridge in Peterborough.

Mr. and Mrs. Percy Oakley were in Peterborough Saturday.

Mr. John Lee spent Saturday in Peterborough.

Mr. Thos. Masterson spent the holidays in Peterborough.

Mr. W. Knight, of Hamilton, is home for the holidays.

Mr. Ross Peters spent Saturday in Peterborough.

Mr. H. Johnson is spending the holidays with his parents in Lakefield.

Miss Helen Chapman spent Saturday in Peterborough.

Mr. Fred. Langley, of Belleville, is spending the holidays with his parents, Mr. and Mrs. W. Langley.

Mr. E. M. Tate is confined to his home through illness.

Mr. Walter Ravenoft spent Saturday in Peterborough.

Messrs. Reg. and Howard Runnels, of Toronto, spent Christmas at their home here.

Misses Mary and Cassie Shaughnessy, of Toronto, are visiting their parents, Mr. and Mrs. Thos. Shaughnessy.

Mr. and Mrs. Earl Lang spent Christmas in Colborne.

Mr. and Mrs. T. A. Coughlan spent Christmas in Norwood.

Mr. and Mrs. F. Simpson spent Christmas in Castleton.

Miss Irene McFadden, of Ennismore, is spending her holidays at her home here.

Mr. and Mrs. J. Hoey, of Campbellford, were the guests of Mr. D. McFadden, for Christmas.

Mrs. M. Lonsberry, of Fenella, spent Christmas with her mother, Mrs. S. Shape.

Mr. Ed. Barrigan, of Peterborough, spent Christmas in town.

Misses Humphries spent Saturday in Campbellford.

Miss Ella Tate is the guest of Mr. and Mrs. E. M. Tate over the holidays.

Misses Nora and Mary Dunlay, of Toronto, spent the holiday at home.

Miss Nellie O'Neill spent Christmas with her sister, Mrs. O'Leary.

Miss Margaret and Will Taylor, who have been attending Perth High School, are spending the holidays with their father, Mr. John Taylor.

Miss Dora Leeper, of Morganston, is visiting friends in town.

Mr. John Godfrey, of Toronto, is the guest of his father over the holiday.

Mr. Lynn Hill, of Campbellford, is home for the holiday.

Mr. McCoy, son-in-law of our townsman, Mr. James Burry, and family spent the holiday at the latter's home here.

Mr. Chas. Graham, of Havelock, spent the holiday at his home here.

HOLIDAY VISITORS TO BETHANY VILLAGE.

Quarterly Programme by the Methodist Sunday School.

BETHANY, Dec. 28.—The Methodist Sunday School held their quarterly missionary programme on Sunday afternoon. The service was of unusual interest. It being Christmas, quite a number of visitors were present. The addresses were splendid. Mr. Walter Rowland told of Christmas among the Indian children, while Mrs. A. Monk told how the children at the orphanage of Shiznola, Japan, held their Christmas. Mr. P. C. Brown gave a short sketch of the work done in a Chinese orphanage. Mr. F. W. Galbraith of Port Hope gave a splendid talk on the mission work and mentioned the work of several missionaries whom the school knew, of which helped to bring the mission fields nearer. There was a Christmas chorus given by four of the junior members, while little Margaret Jackson gave a short missionary recitation. Mr. Wm. Lee then gave an excellent talk on the old, old story, yet ever new, "The Birth of the Christ-child," whose birthday anniversary we were celebrating. A duet by Messrs. Edward Bray and Harold Monk, "There's a Song in the Air, There's a Star in the Sky," was a very appropriate ending of the programme. Collection for missions was $4.50.

Sunday evening in the Methodist Church a Christmas sermon was preached by the pastor, Rev. J. E. Beckel. The choir rendered excellent Christmas music and were assisted by Miss Verna Belle Lee.

Christmas visitors to the village were: Mr. and Mrs. Edward Veal and daughter, St. Catharines, at the latter's parents', Mr. and Mrs. John Porteous; Mr. and Mrs. Frank Galbraith, Port Hope, at the latter's mother's, Mrs. John Staples; Mr. Nelson Brown, Bank of Toronto, Havelock, at his grandmother's, Mrs. Geo. Price; Mr. Chas. Boyd, Toronto at Mr. Wm. Bigelow's; the Misses Ina and May McGrath, Toronto, at their grandparents', Mr. and Mrs. Johnston Morton; Misses Bertha and Ida Fallis, Toronto, at their parents', Mr. and Mrs. Richard Fallis; Mr. and Mrs. Harry Hannah and daughter Margaret, Gelert, at the former's parents', Mr. and Mrs. Wm. Hannah; Mr. and Mrs. Harold Jarvis, Hamilton, at the latter's parents', Mr. and Mrs. John Sisson; Miss Dorothy Sisson, Lindsay, and Miss Mildred Sisson, Peterborough, at their parents, Mr. and Mrs. John Sisson; Mr. Williard Westlake, Toronto, at the home of his parents, Mr. and Mrs. Wm. Westlake; Miss Annie Graham, Toronto, at Mrs. S. Jamerison's, and many others.

Mr. and Mrs. Roy Leash and babe of Peterborough are visiting friends in the community over Christmas.

Mr. and Mrs. Douglas Driver are spending the Christmas vacation with friends in Toronto.

Mr. Wm. Brown is spending Christmas with friends in Toronto.

Mr. and Mrs. P. C. Brown have returned home from Wellington, where they attended the funeral of Mrs. Brown's brother, the late Mr. Harold Spencer.

Facts are stubborn things. Even theories won't always do as they are told.

Some men are kept so busy trying to make a living that they don't get time to live.

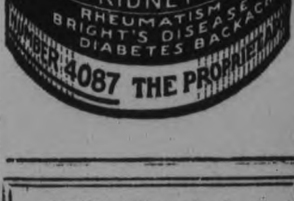

DON'T DO THIS!

LEONARD EAR OIL

RELIEVES DEAFNESS and STOPS HEAD NOISES. Simply Rub it Back of the Ears and Insert in Nostrils. Proof of success will be given by the druggist.

MADE IN CANADA

ARTHUR SALES CO., Sales Agents, Toronto

For sale in Peterboro by E. L. Payne, McDermid & Jury, Warne Drug Co., Bond's Drug Store.

DODD'S KIDNEY PILLS

FOR ALL KIDNEY DISEASES

RHEUMATISM
BRIGHT'S DISEASE BACKACHE
DIABETES

4087 THE PROPRIETORS

"We Fixed the PLUMBING So it Will Stay Fixed"

No matter how serious your Plumbing difficulties may be, we are fully capable of mastering them.

A Breakdown in Bathroom, Basement, or Kitchen demands Prompt, Efficient Service, and you are sure to get it by Telephoning No. **1054, or 1716J**

When we fix anything, it stays fixed. And our Charges are Most Reasonable.

OUR SPECIALTIES:— PLUMBING, AND STEAM AND HOT WATER HEATING.

Nelson & Dunsford

Telephone No. 1054, 1716J.
201 RINK STREET.

BEAUTY OF THE SKIN

is the natural desire of every woman, and is obtainable by the use of Dr. Chase's Ointment. Pimples, blackheads, roughness and redness of the skin, irritation and eczema disappear, and the skin is left soft, smooth and velvety. All dealers, or Edmanson, Bates & Co., Limited, Toronto. Sample free if you mention this paper.

Dr. Chase's Ointment

10—ONLY—10

Blue Bird ELECTRIC WASHING MACHINE

For the holiday season I will sell 10 only Blue Bird Electric Washing Machines for the small sum of

$5.00 DOWN

Balance on easy payments, without interest.

This offer is to 10 members only, and positively ends on Saturday, Dec. 31st.

BLUE BIRD ELECTRIC WASHING MACHINE CLUB

J. McLAREN

200 ANTRIM ST. Phone 1887j

Free Demonstration with every Machine.

CANADIAN PACIFIC SERVICE

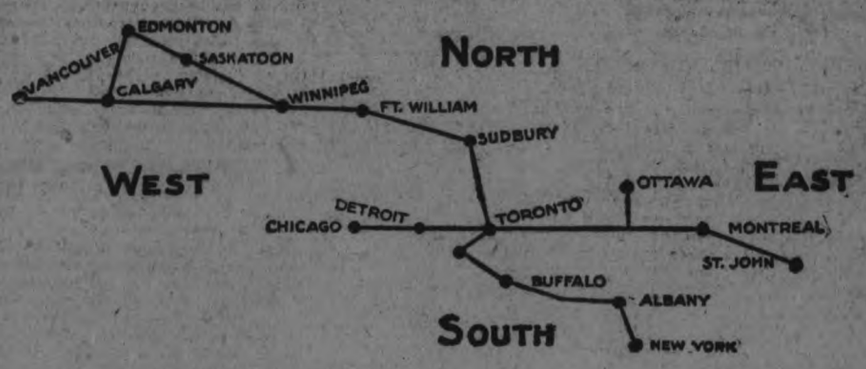

Comfortable Trains
Convenient Hours

Excellent Service
Between

ST. JOHN	SUDBURY
MONTREAL	FORT WILLIAM
OTTAWA	WINNIPEG
TORONTO	EDMONTON
NEW YORK	CALGARY
CHICAGO	VANCOUVER

FOR TICKETS, RATES AND RESERVATIONS, ETC., APPLY TO ANY CANADIAN PACIFIC TICKET AGENT

W. B. HOWARD,
District Passenger Agent, Toronto.

HOLIDAY VISITORS TO LAKEFIELD

LAKEFIELD, Dec. 28.—Mr. G. Melbourne was in Peterboro on Saturday.

Mr. W. J. Lennay of the Ontario Dental College is spending Christmas at his home in the village.

Miss A. Sherin of Toronto is the guest of Mr. and Mrs. W. Sherin for the holidays.

Mr. G. H. Simpson of Toronto is in the village for Christmas.

Mr. Gordon Hendren and son were visitors to Peterboro on Saturday.

Mr. W. Simpson of Massey, Ont., is spending Christmas with his family in the village.

Miss Maude Nixon was in Peterboro on Saturday.

Mr. Arthur Barker was a visitor to Peterboro on Saturday.

Miss Preston was in Peterboro on Saturday.

Mr. G. G. Connell was in Hamilton with his family for Christmas.

Mss Elsie and Mr. Melville Kidd are spending Christmas with their relatives in Toronto.

Mr. K. S. Madill was in Peterboro on Saturday.

Mrs. L. McIlmoyle was a visitor to Peterboro on Saturday.

Mr. Ahearne was in Peterboro on Saturday.

Mr. Roy McDonald of Victoria College, Toronto is spending his vacation with Mr. and Mrs. J. J. McDonald.

Mr. Sherman McIlmoyl of Queens University, Kingston is at his home in the village for the holidays.

Miss Blanche Moore of Peterboro spent the holday week end with her parents, Mr. and Mrs. J. F. Moore.

Miss Mary Hewitt of Des Moines, Iowa is at "Uplands" with Mr. and Mrs. J. C. Strickland for Christmas.

Mr George Hamilton was in Peterboro on Saturday.

Miss Georgina Everett of Timmins is with her parents, Mr. and Mrs. B. Everett for the Chrstmas holidays.

Miss Myrtle Lemay of Toronto is visiting her parents in Smth.

Mr. John Allen was in Peterboro on Saturday.

Mr. and Mrs. C. Winson and family of Toronto are guests of Mrs. S. Ridpath.

Mr. Plaxter Sherin of Queen's University, Kingston is spending the vacation at his home in the village.

Mr. C. V. Hamilton of R.M.C. Kingston is the guest of Rev. and Mrs. A. W. MacKenzie for Christmas.

Mrs .H. J. Sutton and Miss Dorothy were in Peterboro on Saturday.

Mr. and Mrs. Wm. Watson Sr. spent Christmas in Peterboro with their daughter, Mrs. Campbell.

Mr. and Mrs. E. Tanner of Toronto are guests of Miss Tanner.

Miss Ivah Hendren was in Peterboro on Saturday.

Mrs. Langley and Mr. Jack Langley were in Peterboro on Friday.

Mr. Wm. Cox spent Christmas with relatives in Peterboro.

Mr. George Morin of Toronto is visiting his parents Mr. and Mrs. Frank Morin.

Miss Florence Litile of Peterboro is in the village for Christmas.

Mrs. Atwood and Miss Annie Atwood, who have been visiting relatves in Toronto have returned home.

Miss Lelia Pattrick of Millbrook is spending the holiday with Mr. and Mrs. G. W. N. Pattrick.

Miss Margaret Sullivan was visiting friends in Peterboro last week.

Mr. and Mrs. Roy Hendren and family of Toronto are holiday guests of Mr. and Mrs Abel Hendren

Mr. A. Quinn of Milnet is visiting at his home in the village.

Mrs. M. A. Emington of Peterboro is the guest of friends in the village for Christmas.

Misses Ivy and Mae Petrie are spending their vacation at their home in Otonabee.

Mss Winnifred Batten is spending the Chrstmas vacation with her parents at Hall's Glen.

Mr. W. G. Garbutt of the Imperial Oil Co., Toronto is with his parents Mr. and Mr. Robt. Garbutt for the holdays.

Mr. Bruce Garbutt was in Peterboro on Saturday.

Mr. Frank Grylls was a visitor to Peterboro on Saturday.

Mr. J. Duffy of Regina is visiting relatives in the village.

Mr. and Mrs. Wm. Welbourne of Peterboro spent Christmas with Mr. G. A. Welbourne.

Miss Millie Lemay of Pontypool is spending Christmas with her parents Mr. and Mrs. John Lemay.

Mis K. E. Simpson of Toronto is in the village for the Christmas vacation

Mr Frank Graystock is spending the vacation with his parents in Otonabee.

Miss Verna Burgess of the Peterboro Public School staff is home for the Christmas vacation.

Mr. D. A. MacDonald was in Peterboro on Saturday.

Miss Gladys Charlton of Douro is in the vilage for Christmas.

Mr. and Mrs. John Hampton and family of Peterboro were guests of Mr .and Mrs. Wm. Hampton for Christmas.

Mr. and Mrs. Dodds were in Peterboro on Saturday.

Mr. and Mrs. W. H. Nelson of Toronto are guests of Mr. and Mrs. T. Braden.

Mr. Clarke who has been in the village during the past few months returned to Peterboro on Saturday.

Miss Florence Hewitt of Bishop Bethune College, Oshawa is at home at "Uplands" for the Christmas vacation.

Miss Greta Matthews was in Peterboro on Saturday.

Mr. Albert Clysdale was in Peterboro on Saturday.

Miss Ruth Jackson of Toronto is spending Christmas with her parents, Mr. and Mrs. Thos. Junkin.

Mrs Bruce Ridpath of Toronto spent Christmas with his mother, Mrs. S. Ridpath.

Mr. Leo J. Garvey, principal of the High School, Bath is visiting his parents Mr. and Mrs. D. Garvey.

Mr. Wm. Batten of Hall's Glen was in the village on Thursday.

Mr. and Mrs. Lucano and family of Peterboro spent Christmas with Mr. and Ms. Donato Sabatino.

Miss Mary Armstrong was in Peterboro last week for a few days.

Mr. Clayton Ridpath of the Peterboro Collegiate Institute is home for the holidays.

Mr. and Mrs. G. H. Fitzgerald were in Peterboro on Friday.

Mr. E. Waldon spent Saturday in Peterboro.

Mrs. Ed. Watley was the guest of her mother, Mrs. Wall in Peterboro last week.

Mr. James Dixon of Peterboro is visiting Rev. and Mrs. S. F. Dixon at the Parsonage.

Miss Bertha Preston of Omemee is spending Christmas with her parents, Mr. and Mrs. Geo. Preston.

Mr. Fred Kendall was in Peterboro on Saturday.

Miss Mabel Walker of Peterboro is the guest of Miss McKibbon.

Mr. S. J. Gibson and Miss Loretta Gibson were in Peterboro for a few days last week.

Miss Morrison was in Peterboro on Saturday.

Miss Mary Northcott was in Peterboro on Saturday.

Miss Winifred Sage was in Peterboro on Saturday.

Mr Robt Carter was in Peterboro on Saturday.

Mr. S. A. Grylls of Trenton is spending the holidays at his home in the village.

Miss Alice Johnson and Mr. Percy Johnson of Peterboro are guests of friends in the village for Christmas.

Miss Eudora Junkin of Peterboro is in the village with her parents Mr. and Mrs. T. Junkin for Christmas.

Miss Marjore Laing of Toronto is a holiday guest of Mr. and Mrs. S. Hunter.

Mr. Wm. McFarlane and Miss McFarlane of Young's Point were guests of Capt. and Mrs. James Johnston for Christmas.

STOP

and think for a moment what your loss would be should Fire destroy your buildings, business, home or contents.

Without *Fire Insurance* your loss is a total one.

With *Fire Insurance* you suffer no loss whatever —and a few dollars a year gives you this protection. All branches of Insurance represented.

See us about policy to-day.

Davis-Thompson Co., Ltd.

Insurance and General Agency

433 George Street, - - Peterborough, Ont.

JOLLY EVENINGS AT CENTREVILLE AND BAILIEBORO

SCHOOL CHILDREN ENTERTAIN THEIR ELDERS AND COMPANIONS AT CHRISTMAS EVENTS.

BAILIEBORO, Dec. 28.—A very enjoyable evening's entertainment was provided by the pupils of S.S. No. 1, Bailieboro, under the direction of their teacher, Miss S. Southern, on Thursday evening, December 22.

The seating capacity of the school room was completely taxed and many had to stand throughout the entire entertainment.

Mr. John Greer, officiated as chairman, and at the close of the program each pupil and many parents and friends received presents taken from the Christmas tree by the hand of Santa Claus.

Among the numerous presents on the tree was a beautiful clock, a gift of the pupils, to the teacher.

The program consisted of dialogues, recitations, drills, tableaux, monologues, pantomines instrumentals solos and choruses.

The members of the Presbyterian Sunday School, Centerville, held their annual Christmas entertainment on Friday evening, which proved a remarkable success.

The program consisted of recitation, dialogues, drills, violin solos and choruses. A splendid orchestra was in attendance.

Personals

Mr. O. R. Pengelley, teacher of Manual Training School, Kitchener is spending the holidays at the home of hs parents, Mr. and Mrs. T. R. Pengelley, Rce Lake.

Miss Margaret Greer, nurse-in-training, General Hospital, Toronto, is home for a short vacation.

The stork called at the home of Mr. and Mrs. Norman Thompson, December 24th,, and left a baby girl.

Mr. Harry Dawson left Friday evening for Toronto to spend Christmas with his son John.

HASTINGS AND THE DISTRICT

HASTINGS, Dec. 28.— The following are seeking municipal honours:

For Reeve — J. H. Hess, W. Fowlds.

Council—A. E. Chapman, C. B. Plant, W. Montgomery, T. Coughlin, A. Smith, S. Hatherly, A. Scriver, W. Lynch.

The foregoing have qualified.

Mr. J. Parsons of Detroit is visiting friends in town.

Mr. and Mrs. A. Doxsee of Peterborough, spent Christmas at the latter's father.

Mr. W. Knight is visiting friends in Kingston.

Mr. and Mrs. J. Staples of Lindsay, are visiting friends in town.

Mr. N. Said was in Campbellford Tuesday.

Miss L. Lemoire of Niagara Falls, spent Christmas at her home here.

Mr. and Mrs. H. B. Wilson spent Monday in Warkworth.

Mr. J. Haywood of Niagara Falls, is visiting friends in town.

Dr. Campbell spent Monday in Peterborough.

Mr. and Mrs. J. C. Wilson are visiting friends in Toronto.

Mr. H. Waterhouse spent Christmas in Campbellford.

Miss Mae Kelly, of Peterborough, is visiting friends in town.

Mr. R. Montgomery of Fenella, is visiting friends in town.

SCHOOL REPORT

Report of December examinations for S. S. No. 9, Cavan. Names in order of merit:

Sr. IV — Jean Fairbairn, Frank Kidd, Robert Larmer, Mildred Moncrief, Helen Larmer, Viola Carl, Harold Henry.

Jr. IV—Olive Carl.

Jr. III — Leigh Hewitt, Ethel Clarke, Mary Atchison, Tolbert Trotter, Charlie Larmer, Ruth Trotter, Donald Bothwell, Ethel Cunningham.

Sr. II—Ernest Moore, Ray Bothwell, Jean Kidd.

Jr. II—Raymond Atchison, Clifton Carl, Harry Cunningham, Marjorie Allen, Helen Allen.

I— Pearl Hewitt, Ruby Cunningham, Pearl Carl, Reginald Allen.

Sr. Pr.—Melville Lawrence, Percy Bothwell, Roy Lawrence.

Jr. Pr.—Finlay Clarke, Arthur Hewitt, Alice Allen.

REPORT OF S. S. No. 4, DOURO TOWNSHIP.

Honors marked with an astetisk:

Sr. IV.—*Carrie Condon, Thomas Whibbs.

Jr. IV.—Roman Whibbs, Joseph Tobin.

Jr. III.—*Helen Tobin, *John Whibbs, *Beatrice Moher, Jack Allen, Harry Moher.

Sr. II.—*Mary Whibbs, Anna Tobin, Stanley Condon.

Sr. Primer—Cletus Condon, Richard Moher, Margaret Whibbs, Agnes Condon.

Jr. Primer—John Kennedy, John Tobin, William Moher.

AN AVALANCHE OF VISITORS, NORWOOD

MANY SPEND CHRISTMAS IN STIRRING VILLAGE.

NORWOOD, December 28. — Mr. Armar Weir, of Montreal, spent Christmas at his parents' home.

Mr. and Mrs. W. A. F. Campbell, of Port Hope, are guests at the home of her parents, Mr. and Mrs. J. B Pearce.

Mr. Trotter, of Port Arthur, is visiting his niece, Mrs. R. Tedford.

Mr. Harley Innes, of Campbellford, spent Christmas in town.

Mr. Maples, of Belleville, has been a guest at the home of Mr. and Mrs. Peacock, Sr.

Mr. and Mrs. Bruce Puffer and Master Jack, of Havelock, were Christmas guests of the former's parents, Mr. and Mrs. I. Puffer.

Miss Gertrude MacLachlan, of Toronto, spent the week-end with her sister, Miss MacLachlan.

Mr. Lampkin, of Stephensville, is a guest at th home of Mr. and Mrs. Wm. Robb.

Mr. and Mrs. R. Dobberman, of Kemptville, are spending a few days at the home of the latter's parents, Mr. and Mrs. M. Nicoll.

Mr. Arthur Duffield, of Toronto, spent Christmas at his parents' home.

Mr. Alec Weir, of Orangeville, was home for Christmas.

Miss Jean Buck, of Peterborough, is spending her vacation with her parents, Mr. and Mrs. D. Buck.

Miss Lillie Burkell was home from Cobourg on Sunday.

Mr. Percy Borland, of Toronto, was a Christmas guest of his parents.

Mr. Fred Leach, of Kemptville, spent the week-end at the hame of Mr. and Mrs. Borland.

Mr. and Mrs. Arthur Nixon spent Sunday at the home of the latter's brother, Mr. Waiter Crowe, Clarina.

Mrs. R. Tedford was in Peterborough on Saturday.

Mr. and Mrs. Keefer were in Peterborough on Friday.

The Misses Gay, of Toronto, are guests of Miss Teresa Robson.

Mrs. A. Townshend, spent Saturday in Peterborough.

Mr. and Mrs. Willee Beckett were in Havelock for Christmas.

Mr. Moore, of Roseneath spent Sunday in town.

Mr. Duckworth spent the holiday at the home of his mother in-law, Mrs. Saltern, Centre Dummer.

Mr. and Mrs. Horace Calder, of Myrtle, spent Sunday and Monday at the home of the latter's parents, Mr. and Mrs. John Baskin.

Miss Lou Sutton, of Madoc, is visiting at the home of her brother, Dr. Sutton.

Mr. Percy McNeely, who has been in the West for several months, is home on a visit.

Mr. Vincent Kelly has returned home from the West.

Mr. and Mrs. John McNeely, Miss Marguerite and Mr. victor, of Peterborough, were guests on Sunday of Mr. and Mrs. Eugene McLaughlin.

Mrs. Wm. Baskin has returned from the West, and is visiting at the home of Mr. and Mrs. James Baskin.

Mr. George McConnell, of Detroit, is visiting friends in Norwood and vicinity.

Mr. John Byron and Miss Annie Richardson, of Laing, were guests on Monday of Mr. and Mrs. W. A. Richardson.

Miss E. L. Waters is spending her Christmas vacation in Peterborough.

Mr. and Mrs. John Thompson, of Hastings, spent Monday at the home of the latter's parents, Mr. and Mrs. H. Robb.

Mr. F. Wilkins is in Montreal, visiting his children.

Miss Clara Metcalfe was home from Toronto for the week-end.

Mr. Frank McLeary, of Montreal, is spending a few days with his mother, Mrs. L. McLeary.

Mr. Murray, of Peterborough, visited this week at the home of Mr. and Mrs. I. Puffer.

Miss Gertrude Greenbanks, of the P. S. staff, Hamilton, is home for Christmas week.

Mr. Lloyd Duffield was home from Toronto for Christmas.

Miss Marjory Wildman, of Toronto, spent the past few days at her parents' home.

Mrs. Alma Hendren and Miss Ruth Hendren are visiting in Orillia.

KEENE NEWS

KEENE, Dec. 28.—The pupils of Keene Public school gave a very pleasing entertainment on the closing of the school on Wednesday afternoon last, the afternoon's programme consisting of songs, recitations, dialogues, etc., which was followed by spicy addresses by Mr. E. H. Barnes and the Revs. Archibald and Honey. The event was closed by a Christmas tree. The room was tastefully decorated for the occasion by the teacher and pupils of the school.

Misses Annie and Flora Anderson spent Tuesday with Peterborough friends.

Miss Ellen Beavis is visiting friends at Norwood.

Mr. James Dickson and son William of Toronto, are spending the holiday season at their home on Mill street.

Miss Kate Shearer was shopping in Peterborough on Friday.

The manager of the curling and skating rinks expect to open the rinks for the season on Saturday night.

Miss Lillian Moore, who is attending High school in Campbellford, is spending the holiday season with her parents on High street.

Mrs. Frank Moore and children of Peterborough, are at the home of Mr. and Mrs. David Moore.

Mrs. H. Roche was in Peterborough on Wednesday.

Miss Lyla Moore has returned home from Peterborough, where she spent the past two weeks visiting friends.

After Christmas Clearance Sale of All Lines of Goods in Stock

These Include Balance of Misses' Suits and Dresses at less than cost price. Also all kinds of Children's Coats, Dresses, Rompers, Headwear, Wool Goods, etc. This is a Sale not to be overlooked by the careful buyers looking for values.

W. E. LECH

Headquarters for Misses' & Children's Wear

366 George St. 3rd Door from Simcoe St.

INDIAN RIVER HAPPENINGS

INDIAN RIVER, Dec. 28.—Miss Phyllis Borland of Coldsprings, is home for the holidays.

Messrs. Fred McIntyre and John Carey, of Keene, were in the village recently on business.

Mrs. John Lancaster of Peterborough, is spending a few days at the home of her father, Mr. Richard Elmhurst.

Mr. Michael Torpey motored to Peterborough on Wednesday last.

Mr. Ed. Sargent of Westwood, was in the village Wednesday last on business.

Mr. George Lancaster was in Peterborough Thursday on business.

A very successful concert was held at S. S. No. 3on Wednesday afternoon, when quite a number attended in spite of the severe weather.

Miss M. Bolin, school teacher here, has returned to her home at Keene for the holidays.

Dewart Bros. are unloading a car of corn this week.

Mr. Arthur Develin of Kingston, is spending the holidays at his home here.

Mrs. Soanes of Lindsay, is visiting at the home of her sons here.

Mr. James Rutle, of Peterborough, visited Steve Elmhurst Thursday.

TRENT RIVER NEWS

TRENT RIVER, Dec. 28.— The cantata, "Bill Reindeer's Christmas," was presented by the young people of the Methodist church, under the direction of Mr. Harold Wood, here was a good attendance.

The December session of the Counties Council was held in Cobourg last week. Messrs. Chas. Davidson, reeve, and J. N. Stone, deputy-reeve of Campbellford, were in attendance as also were Reeve G. S. Van Volkenberg and Deputy-Reeve W. A. Wynn of Seymour.

The death took place Saturday of Mrs. Roe at the residence of her son, Mr. Jason Roe of Garrison's Corners. The late esteemed lady had reached the age of 90 years, and during her last few weeks of illness had been nursed by her daughter, Mrs. John Garneau of Trent River. The funeral took place on Sunday to Victoria church cemetery.

The following spent their Christmas out of town: Mrs. John Waters with her son Bruce at Peterborough; Mr. and Mrs. Joe McNeely with the latter's parents, Mr. and Mrs. Tedford, at Warsaw.

Mr. and Mrs. Jas. Cook at the latter's brother's family, Mr. and Mrs. Oliver Garneau.

Mrs. Ira Cook with her daughter, Mrs. Geo. Pollock of Round Lake.

Mr. and Mrs. E. Wilkinson and Miss Margaret at Marmora.

Mr. and Mrs. M. Sedgewick with their daughter, Mrs. Ward Glenn.

Mrs. Henry Wood with her brother, Mr. M. Fraser, near Havelock.

Miss Craven, teachers at the day school ,at her home in Bath.

Mr. and Mrs. Andrew Carnrite with their son, Mr. Robt. Carnrite.

Mr. and Mrs. Geo. Scott with their son, Mr. John Scott, Havelock Road.

ENTERTAINMENT AT CENTREVILLE.

Splendid Success and Equal to Best Ever Staged in Locality.

CENTERVILLE, Dec. 28.—The Presbyterian Church S.S. held its annual entertainment on Friday night. Favored with a mild night a goodly audience enjoyed the young people's choruses and readings and dialogues. Worthy of special mention were two pieces entitled, Spring Greetng and The Star Drill. But the whole concert was voted good, equal to the best ever staged at Centerville, which is saying a great deal. A small but efficient orchestra contributed items that were much appreciated. The Rev. A. H. McConnachin presided and at the close, thankedt the teachers and young people for their successful efforts.

NORTH MONAGHAN NEWS.

NORTH MONAGHAN, Dec. 28. —Mr. Frank Bougard of Guelph, is spending the holidays with his parents, Mr. and Mrs. Simmons, Orpington Road.

Miss Evelyn Jay, of Toronto is spending the holidays with her parents at Rivelyn Garden.

Miss Gladys Jay has returned to Toronto after spending the Christmas holidays with her parents at Rivelyn Garden.

A very nice children's service was held in St. George's church on Sunday, Dec. 25th.

Miss Evedyn Jay, of Toronto, gave an interesting address, with subject appropriate to the Christmas season.

Special Christmas carols were sung by the children.

BETHEL NEWS

LANG, December 28. — Miss Annie Reid is spending a few days with her parents.

Mr. Russel Shearer and Mr. Harry Garnett spent Tuesday evening in Lang.

A large number of the Bethel people attended the Christmas tree and concert given on Tuesday evening last in Lang by the Lang Sunday school. The concert was a splendid success.

Mr. J. Pallin and daughter Fanny spent Tuesday evening in Lang.

Miss Annie Reid and Mr. E. Fife spent Tuesday shopping in Peterboro.

Mr. and Mrs. Preston Armstrong spent Tuesday in Peterboro.

Mr. and Mrs. Herbert McKay have returned from Toronto.

Mr. and Mrs. Harry Reid visited at the home of the latter's parents during the past week.

Miss Daisy Wright is still visiting in Toronto.

The Bethel Epworth League was postponed last week on account of the Christmas tree and concert that was given by the Lang Sunday School in the hall there.

Visitors in the Vicinity.

Mrs. John Borland of Peterboro is visiting with her daughter, Mrs. F. Fife.

Mr. W. Patterson, formerly of Bethel, now of Peterboro, visited with Mr. W. Braeley on Tuesday.

The snowstorm and thaw has not prevented skating at Mr. J. Graham's.

The friends of Mr. Stuart Davidson are pleased to learn that his ankle is much improved.

Many of the Bethel people motored to Peterboro on Saturday to complete their Christmas shopping.

To the Electors of North Monaghan

Ladies and Gentemen,— Having been nominated for the office of Deputy-Reeve for the year 1922, I would respectfully solicit your vote and influence, and if elected will continue to serve all interests of the Township with the same fidelity as I have served you as Councillor for the past two years.

Yours respectfully,
FRED H. ROWAN.

6d-155-566.

To the Electors of the Township of Smith

At yesterday's nomination, I was nominated as a candidate for Councillor, and I want to express my appreciation of that honor, and to thank, most kindly, my nominator and his seconder for the confidence in my ability which that nomination implies. And while I have no desire to shirk my duties as a good citizen, the Council is already full, and our corner of the township already represented by a presumably good man. While I do not know the attitude Mr. Mann, who is also a candidate in our corner of the township, will take, I feel it would be presumptious on my part to stand for election (even if I were vain enough to imagine I would be elected and cause the township this unnecessary expense, so I have decided to decline.

Wishing you all a Happy New Year, I remain,

Yours truly,
J. G. JOPLING.

Bridgenorth, Dec. 27th, 1921.

To the Ratepayers of North Monaghan

Ladies and Gentlemen,— Having received the nomination for the office of Reeve for the Township of North Monaghan for the year 1922, I take this means of letting you know that I am in the field. With the previous experience which I have had in your Council, and my familiarity with the municipal conditions of the Township, I feel qualified to undertake the duties of the office. I therefore leave my candidature to the decision of the electors on Monday, Jan. 2nd 1922. If elected I will do my best to take care of the work of the Township to the best of my judgment and in the best interests of all sections.

Awaiting your decision, I am, yours in the interests of North Monaghan,

4d-155 H. B. RYE.

STORE OPENS 9 A.M. | The GRESSMAN Company Limited | STORE CLOSES 5.30 P.M.

Presenting Many Charming Silks and Kindred Goods

And Now the Winter Season Commences in Earnest, and

Silk Is Needed for the New Costume

WHERE deep-toned temple gongs echo across the little valleys of Japan, some of these glowing Silks came into being. Some unfolded their loveliness in the heart of the New England hills. Others first saw the light of day amid French style creators. Each silken weave bears the exquisite imprint of its own environment and conveys its individual message of inspiration to design and create marvellous things from its shining folds.

None Question the Suitability of Charmeuse

Soft and supple and as shimmery as rays of light on winter snows. It just naturally lends itself to the mode, and needs only a flower here or there to make it a finished garment.

Our lovely $4.00 quality is 40 inches wide, and comes in wonderful shades of Jade Green, Citron, Whirlpool, Orchid, Maize, Turquoise, Flesh, Cerise, Peacock, and Black.

Crepe Charmante, the Most Supple

of all Satin finished materials is a beautiful fabric in our $5.95 grade. It is 40 inches wide, and we present it in Henna, Peach, Coral, Apricot, Turquoise, Navy, and Black.

The Adherents of Crepe de Chine

will be glad to find so weighty a grade as our $3.00 quality, and doubly glad of so many colours to select from—Peach, Whirlpool Blue, Sand, Jade Green, Orchid, Nile Green, Maize, Ivory, Copenhagen, Navy, Prunella, Taupe, Black, and White. The width is 40 inches.

The Possibilities of Chantilly Lace

are many, and the present season sees it used in manifold and wondrous ways. Sometimes as mere sleeves, or a drape at the side of the skirt, and frequently an entire dress veiled with a contrasting colour.

We offer a charming all-over pattern in Black at $4.75 yard, and it is 36 inches wide. If Harding Blue suits your fancy, you can have it in another delightful pattern at $4.95 yard, and also Nut Brown in the same design. Both are 36 inches wide. A bordered effect in Ivory colour sells at $5.75 a yard, and is 36inches wide.

Silk Nets to Enliven the Sombre or Subdue the Vivid

Some wonderful colour contrasts are obtainable by veiling these Nets over bright or dark hued Silks. These are an exceptionally good grade, and come at $1.75 yard, in a 36-inch width.

Here is the colour range: Flesh, Orchid, Peach, Ivory, Rose, Tomato, Pale Blue, and Black.

Maline for the Modest Ones

to throw about their arms and shoulders when dressed in the Evening Gown. A fine series of light colours. Priced at 75c yard, and 36 inches wide.

Soft Mystic Lights Radiate from Sequin and Make It Unrivalled As a Trimming for Evening Wear

A Black Banding that is five inches wide, and made up of twenty-four strands, is $3.95 yard. A two-inch width of ten strands is $1.50 yard. The narrow width of three strands is 65c yard.

Opalescent Bandings or Strappings of six strands come at $1.75, and four strands at $1.25.

These Sequin and Beaded Motifs

will play an important part in the trimming of many a Costume. A variety of novel shapes and intricate workings. To know their beauty you must see them. Priced from 60c to 75c.

SCIENTISTS CONVENTION

PRES DENTIAL ADDRESS DEALS WITH MAN'S SUPREMACY OVER INSECTS.

TORONTO, Dec. 28.—(Canadian Press).—War between man and insects for supremacy of the earth was the subject of the Presidental address of Dr. L. O. Howard, chief of the Bureau of Entomology of the United States Department of Agriculture at the opening session of the 74th annual meeting of the Association for the Advancement of Science at Convocation Hall last night. Incoming trains all day brought scientists from all parts of the Continent and about twelve hundred of the two thousand expected attended the opening. Insects, said the speaker, challenged man's food supply, his clothing and his health. He pointed out that man was differentiated from other living things on the globe by his "time-binding faculty," or the ability to preserve the history of the race and profit by his knowledge of past. This was one of the principal assets of humanity.

BOTTLE WASHED ON ISLAND SHORE TELLS OF SEA TRAGEDY.

NEW YORK, Dec. 28.—Messages cast up from the sea, believed to have been written by members of the crew of the freight steamship Frederick, which was last heard of when she left Louisburg, N. S., on Jan. 15, 1916, figure in a Supreme Court action brought by relatives of the missing men against officials of the Frederick Steamship Company. They seek to recover $70,000 for lives that were lost. Charles W. Morse is among those involved in the suit.

A bottle containing 10 sheets of paper, each with a message signed by one of the crew, was found on one of the Ogney Islands, off the Scottish coast. Nine were written in Spanish. One in English read:

'We are sinking in mid-ocean and the captain has deserted us. There are 10 men left behind. The steward of the ship. Faithfully yours, George Matthews. Goodbye!"

Translation of another said the men had been left on the ocean and that there "had been means to save them all but for his fault. We ask to be avenged upon this man."

The other messages were farewells to relatives.

The Frederick left New York in December, 1915, for Archangel. She stopped at Vineyard Haven, Mass.; Portland, Me., and at Louisburg, N. S., where she coaled.

George McDermott, of New York, testified he had signed as a steward for the voyage, but refused to sail because he believed the vessel was overloaded and unseaworthy. He said her cargo consisted of railroad iron, barbed wire and automobile trucks.

The complaints in the action charge the vessel's owners and operators with conspiracy "for the purpose of making profits by purchasing the steamship Frederick, which at the time of its purchase was old, worn out and totally unfitted for use as an ocean-going vessel."

The complainants include Mrs. Marie Robbins, widow of the captain, who took the vessel to sea after two other masters had refused the job.

Voice of the People

Peterborough, Dec. 27, 1921.
Editor of The Examiner:

Dear Sir,—The following letter explains itself. But as it bears no signature, I will ask you to convey to the unknown writer my reply, through the columns of your esteemed daily, The Examiner.

Yours very sincerely,
G. E. ROSS.

"Peterborough, Dec. 23, 1921.

"Dear Sir,—

"Having read your opinion in regards the punch board in today's Examiner, I quite agree with you: the punch board is a game of chance, pure and simple. But what sticks me is when something far worse is run in our market hall by a so-called church of Christ, you never raised your voice or put your objections in print.

"Only two weeks ago a bazaar was run off, and paddle-wheels, spindle-wheels, fish-ponds and all kinds of gambling went on openly. DARE YOU object to it, or are you afraid."

Peterborough, Dec. 27, 1921.

To the Unknown, Peterborough:

Dear Writer,—Yours of Dec. 23 to hand and its contents noted. In reply would say I am glad you agree with my opinion on the question of the punch board, but if you had stated this openly it would have been better for the cause of righteousness.

Now, evidently, you were in the market hall. And you saw "paddle-wheels, spindle-wheels, fish-ponds and all kinds of gambling," but we do not know that you lifted your voice or your pen in protest. Why did you not speak out? DARE YOU object, or are you afraid? It was certainly your duty to come out into the open and say what you had to say against these things. However, I am not aware of any "church of Christ" in this city using "paddle-wheels, spindle-wheels, fish-ponds and all kinds of gambling" for money-raising purposes; if I saw such things I would certainly say what I thought, and I would use my own voice and my own pen. Remember, if you are a citizen you have a right to help put down evil, and if there is anything worse than gambling, it is to write an anonymous letter, trying to get your neighbor to say or write what you dare not say or write yourself.

Now, I do not think I am writing to a woman, for a woman is never afraid to say what she thinks; so I will give you the piece of advice once given by a superior officer to a subordinate: "The young officer was ordering his soldiers to climb a wall that was being torn by artillery fire. On seeing this the superior officer said, 'Never send a soldier where you would not go yourself.' The application is clear.

Hoping that we shall all work together for a brighter, purer and happier citizenship, and wishing my friend a happy New Year, I am,

Yours,
G. E. ROSS.

CITY BEAUTIFUL.

To the Editor of The Examiner:

Dear Sir,—Having had the pleasure of looking with admiration at the show windows of the merchants of Peterborough I feel it would be only proper to express gratitude to them for their interest and the money they have expended to make our city beautiful and desirable to shop in. As one who has made a study of cities beautiful, covering the whole of the North American Continent, there is none that I know of that can compare in attractiveness with the shopping district of Peterborough. It was not my purpose in writing this to boast of my travels, but rather to call our people's attention to the fact that we are a progressive and enterprising community, as reflected in Peterborough's well-kept homes and its handsome and attractively arresting main business thoroughfares, in which exemplory cleanliness prevails.

A TRAVELLER.

ANOTHER ELECTION?

Editor of The Examiner.

Sir,—The Globe is afraid that Canada is doomed to have another Federal general election in a few months. The failure of Mr. King to get Mr. Crerar into his parlour bodes ill. If they cannot agree now, what hope later on when the battle gets much more strenuous? The Globe says that if the new election should eventuate, people will vote the group system a failure. Since Mr. Drury represents the minority and not the majority in Ontario (by at least a majority against him of two hundred thousand), what honest-minded people would think the group system a success now? The truth is that the war demoralised everybody, and so long as anybody or everybody can get its own way, it has no longer any conscience in the matter. Your square-thinking man belongs to a past age. As the criminal asked in the dock the other day in the United States, Why should he be required to be fair and honest in his dealings when nobody else is? But the weak bear the brunt of it.—Yours.

READER.

AGED FIFTY-FIVE, WILL CLIMB MOUNT.

Brigadier-General Bruce Will Lead Party.

LONDON, Dec. 28.—(Associated Press)—Brigadier-General Charles Granville Bruce who despite his 55 years, has accepted the leadership of next year's ascent of Mount Everest is a man of remarkable attainments. He was shot through both legs in Gallipoli and, as he himself describes the event, "he rolled down the hill like a shot rabbit," but being an irrespressible optimist he recovered.

His personal strength is such that he could at one time raise and hold out at arm's length a well grown person as he sat in a chair. Stories of his strength, his practical jokes and of other more serious exploits are common property throughout northern India, where he commanded a Gurkha regiment for years.

His passion has always been mountaineering. More than once he brought one of his Gurkhas home with him. One he took with him to Switzerland, where the Gurkha's uncanny skill in scrambling up places produced great shaking of heads among the Swiss guides who had never before seen anything like it.

Should he be compelled to leave the final peak to younger men, his vigor and thoroughness as an organizer and his experience as a leader of men will be invaluable, his friends say.

OLD COUNTRY HOCKEY.

LONDON, December 28. Canadian Press Cable. — Oxford University ice-hockey team defeated the Swiss National team by 9-0 yesterday, according to a cable from Reuter's correspondent at Muerren, Switzerland. The conditions for the hockey match were perfect, the ice being very fast. The Swiss goalkeeper stopped many fine shots.

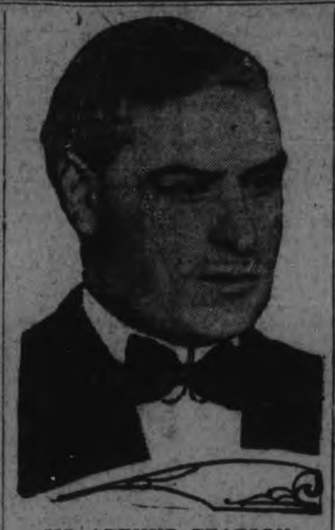

SIR ARTHUR PEARSON,

Founder of St. Dunstan's Hotel for the Blind, and himself a blind man, was accidentally drowned in London. He was famous the world over for his work for the blind.

WEEK OF GAIETY AMONG YOUNG AND OLD IN LAKEFIELD.

Many Holiday Events Listed for This Week—

Substantial Cheque Presented to Rev. P. S. Jull.

New Rink Opens.

LAKEFIELD, December 28.—Christmas services were held on Sunday in the Baptist church both morning and evening, with appropriate music at each. At the morning service the subject of the sermon was "No Room," and at the evening service "Good News."

Christmas Tree.

The annual Christmas tree of the Presbyterian Sunday school was held on Friday evening last in the school room of the church. An informal programme was given by the children of the school and an interesting feature of the occasion was the presentation of a substantial cheque to Rev. P. L. Jull, a token of the good will and appreciation of his congregation.

At St. John's Church.

The services on Christmas Day in St. John's church were Holy Communion at 8 a.m., and Matins and Holy Communion at 10.30 a.m. At the former service Rev. H. Britten was the celebrant, and at the latter service Rev. W. Mackenzie.

At the 10.30 service Miss Atwood presided at the organ and the choir rendered the beautiful Christmas music, which though oft heard never grows old. Marsh and Spofford's Te Deum and Plummer's Sanctus were sung.

Rev. A. W. Mackenzie spoke for a few minutes on the spirit of Christmas, which should be in the hearts of adults as it is in the hearts of the children. Love, without which no one can live and develop, is the key note of Christmas day, and we cannot have too much love.

The church was beautifully decorated with Christmas greens.

Owing to the illness of the Rector, Rev. F. Vipond, there was no evening service.

"Light of the World."

On Sunday evening the choir of the Methodist Church rendered very effectively the Christmas cantata, "The Light of the World."

The usual service took place first, with appropriate hymns, prayers and Scripture readings by the pastor, the Rev. S. F. Dixon, who also spoke briefly on the wonderful message of Christmas time.

The cantata was especially well-rendered for which much credit is due to Mr. K. S. Madill, organist and choir leader. The solo parts were well taken by Mrs. McMillan, Mrs. Burrows and Miss E. Webster. Miss Webster and Mrs. Burrows rendered a duet in splendid voice.

The choruses were well rendered by a nicly balanced choir. The sopranos were Mrs. McMillan, Mrs. W. Madill, Misses Effie Webster, and Etta Waldon and Mrs. McConkey. The contraltos were Mrs. Mrs. Burrows and Mrs. Doidge and the baritones Messrs. A. E. Higgins and Walter Madill and the tenorsMessrs A. B. Burrows, John Botterill, Elmer Milhern, Ralph Payne and

Seasonable Events.

The Sunday School of St. John's Church will hold their Christmas treat on Wednesday from 4 to 7.30 p.m.

The Christmas tree of the Baptist Sunday School will be held on Thursday evening in the school room.

The annual Christmas party of the A.Y.P.A. will be held on Thursday evening at 8 o'clock in the Sunday school room.

School Concert.

A number of the young people of the village took in the concert at the Selwyn school on Thursday evening last. The teacher Mr. K. S. Madill, had provided a splendid entertainment, which received excellent support.

Full of Gaiety.

Christmas week promises to be full of gaiety for both young and old. Private parties of which many are planned, the Curlers' At Home, the Firemen's Concert, and the rink, afford pleasure seekers plenty of scope.

The Social Club are having a dance on Thursday evening to which many of the young people who are holiday visitors in the town, are invited. For the younger set this will be one of the events of the week.

New Rink Opened.

The new skating rink was opened on Saturday evening and a large number took advantage of the first ice of the season. The rink continues popular, and was well patronized on Monday.

Lakefield A.A.A.

The following have signed up with the Lakefield Amateur Athletic Association up to Dec. 15th:

E. W. Bailey, J. Hollet, W. L. Webster, W. Northey, M. H. Allen, J. F. Lillicrap, J. Jenkinson, Dr. M. P. Kennedy, F. Brown, Frank Morin, H. G. Fitzgerald, George Jackman, Fred Moon, A. B. Burrows, W. MacDonald, E. J. Millage, Fred Crawford, William Clifford, Samuel Spence, George Hendren, Charles Thomson.

Curling Schedule.

The following is the schedule for the curling club for this week:

Dec. 28. 7 p.m., J. C. Strickland vs. J. W. Ridpath; N. A. Moore vs. Theo. Crawford.

9 p.m., E. J. Galvin vs. T. Braden; C. S. Tanner vs. W. Sherin.

Dec. 29, 7 p.m., B. Q. Dench vs. O. A. Langley; Rev. P. L. Jull vs. Dr. Gilson

9 p.m., N. Payne vs. R. J. Jory; W. B. Davis vs. D. H. Charlton.

Passed Exams.

Mr. Elwood H. Northey, of the Ontario College of Pharmacy, was successful in passing the junior examination. His friends in Lakefield are happy to join in congratulations to him.

Quiet Wedding.

Miss Grace Carter was quietly married to Mr. Charles Collar, of Trenton, on Wednesday last by Rev. T. L. White. The wedding took place at the residence of the bride's mother, Smith Street. One of the pre-nuptial events was a miscellaneous shower given at the Baptist Parsonage.

TO THE PAROLE BOARD.

TORONTO, Dec. 28.—(Canadian Press). — W. F. Nickle, Kingston, and Mrs. C. A. Brodie, a well-known social worker, of Toronto, have been appointed to the Ontario Parole Board.

ONTARIO MAN HAS GAINED 20 PO

JOSEPH BUTTEN SAYS HE AS FINE AS A FIDDLE TANLAC OVERCOME TROU

"I only weighed a hundred twenty-five pounds when I taking Tanlac, but now I scales at a hundred and fo and never felt better," said Button, 177 Trigina Ave., Ha Ont. For the past ten yea Button has been connected w International Harvester Co., i ilton.

"I had a bad stomach," he tinued, "and it had been pulli down for some three years. W ate seemed to always sour could taste it sometimes for afterwards. I had a stubborn of constipation, and at times dizzy I nearly fell over. I was ered a lot with headaches a veloped a hacking cough that ried me all the time. My tr simply had the best of me was so weak I could scarcly ho at work.

"But I hadn't finished my bottle of Tanlac before things to take on a different light. M petite came back and I started ing on weight and, in fact, fel ter all round. And now I the best of health and have twenty pounds in weight. The has left me entirely and I fe fit as a fiddle. There is no m about it, Tanlac has no equal."

Tanlac is sold in Peterboro the Warne Drug Co., Ltd., a leading druggists everywhere.

CANDIDATES ADDRESSE

(Continued from page 1.)

of the staff under the direction the Council compatible with the duction in the cost of living. In ica bathing place needed fixing and he would see to it so far as could. Public grants should be off or very much reduced. Dep tion asking for money would shown the necessity for ref Transportation to East City sho be assured. Taxes, if he was el ed, should be reduced. Would stow no favors. Support only necessities. And concluded with appeal to "Support Tuggy." meeting approved.

Then it was announced that ther proceedings would stand journed until Monday, January next, and of which all concer should take due notice, and, course, govern themselves acc ingly. With which precise admo tion, the meeting then dispersed.

Safety First and Always!

Protect Your Valuables

In a DIEBOLD FIRE-PROOF SAFE, made by the Oldest and Largest Safe and Vault Factory in the World. We have all sizes also a line of Home Safes.

W. J. SHERWOOD,
Sole Agent and Distributor,
421 George St., Peterboro, Ont.

Domestic Economy Is Easily Learned

YOU can take a free lesson every day simply by reading the advertising columns of this paper.

No matter how well you run your home —or your business—it can be done better and more economically. The advertisements teach efficiency in buying. They show you the cheapest and best markets

They help make housework lighter by telling about the newest conveniences and labor-saving devices. The merchant or business man can get a good line on a thousand and one things that will help him materially

No home and no business can progress by standing still. The advertisements help you keep up with the bandwagon.

If you want a real lesson in economy,

—Read the advertisements in

The Examiner

Store Opens 8.30 a.m. | THE J.C. Turnbull CO. LTD | Store Closes 5.30 p.m.

This Sale of
Evening Dresses
Presents An
Opportunity Extra-ordinary

Reg. $37.50 to $55 for
$32.50 each

Quite a number of styles are shown, styles that are tempting in their simpleness, while some are elaborated with silk lace, gold lace, tulle, etc. A very girlish dress of yellow taffeta with a petal skirt and bodice of same material but very plain. Another pink taffeta dress has a scalloped overskirt of silk, plain bodice and narrow shoulder straps with net baby sleeves. A black taffeta and tulle dress is suitable for misses or lady, trimmed with silver lace and corsage flowers. Blue georgette is used in the making of this pretty party dress. The skirt has a number of rows of double ruffles passing all around and another yellow georgette dress has a pointed overskirt with picoted edge. There are some exceedingly smart evening models to be had in this collection of dresses. Some have narrow shoulder straps and some have baby sleeves of net. The colors shown are pink, yellow, orchid, peach, blue and black. Sizes 16, 18 and 20. Regular values from $37.50 to $55.00 each. Wednesday $32.50

Our Luncheonette Menu
For Thursday

No. 1—Hot Lunch, 25c
Tomato Soup
Pork and Beans
Brown Bread and Butter
Tea, Coffee or Chocolate

No. 2—Hot Lunch, 35c
Hot Meat Pie
Bread or Roll
Tea, Coffee or Chocolate
Ice Cream

No. 3—Cold Lunch, 35c
Cold Roast Pork
Potato Salad
Bread or Rolls
Tea, Coffee or Chocolate

Tea, Coffee or Chocolate with Sandwiches or Rolls 15c

Dainty Desserts served at reasonable prices

Hot Bovril 10c

ADAM BECK'S RADIAL SCHEME
(PORT HOPE GUIDE)

The Toronto press has broken out again in a fit of radial enthusiasm. The most strenuous demands are being made for popular support to Adam Beck's radial proposals. The efforts of the press to divert the trade of a large area around Toronto to that centre can be fairly well understood. But to expect the outside public to assist in the ruination of all local interests in order that Toronto shall be specially benefited is difficult to understand. And then again this area surrounding Toronto, is not ony asked to favor the extension of the radial system, but is asked to tax itself enormously for a project which will bring ruin and disaster to all local commercial and business interests as well. Give the Toronto press its way and there would not be a prosperous town or centre within fifty or sixty miles of that city. But the population in these areas surrounding Toronto could tax themselves annually in order to allow Adam Beck and his minions to run unprofitable radial lines for the benefit of Toronto. This is the sum-and substance of the Hydro Radial policy.

Another phase of the subject is presented in Adam Beck's proposals that municipalities through which several electric lines operate that came into the possession of the Federal Government with the Canadian Northern Railway system only one of these pays operating expenses. One of them runs behind at the rate of $100,000 a year. A municipality is asked to become responsible for the purchase of this branch or system. This and others Adam Beck has, without any authority from the Government or Legislature of this Province, or from the municipalities through which any of these electric lines are operating, negotiated to purchase from the Federal Government. He wants the municipalities to put up the money, and then pass these systems over to the Hydro for perpetual management. It will cost $10,000,000 or more to rebuild and equip these lines, for which the credit of the Province will be responsible. If the lines remain under the National Railway management, they will all have to be rebuilt and equipped in the credit and responsibility of the Dominion Government, without any direct cost to the Provincial or municipal taxpayer. But Adam Beck wants to get possession of these lines in order to connect them and construct another railway line between Toronto and Niagara Falls, thus competing with the present National Railway system. All we have got to say is that if the Mackenzie King Government at Ottawa lends itself to any such proceeding on the part of Adam Beck it will be a painful surprise to its friends and supporters. If neither the Ontario Legislature or Government has backbone enough to close up Adam Beck's mad career, it is to be hoped that Ottawa, at least, will not assist him in his determination to wreck the financial stablity of this Province. The people have never seen such an absence of sanity in connection with the public life of any Province in the Dominion.

WARSAW NEWS HAPPENINGS

WARSAW, Dec. 28.—Mr. and Mrs. Robert Tighe and family are spending the holidays with friends and relatives in the vicinity.

Miss Isabella M. Coleman, Toronto, spent the Christmas holiday with Mr. and Mrs. David Miller.

Mr. and Mrs. Thos. Miller, of Toronto, spent the Christmas holiday with Mr. and Mrs. Thos. Miller, Douro.

Mr. and Mrs. Charles Foster and little Marjorie are spending the holiday with Mrs. Foster's mother in Reaboro.

Mr. Roland Kidd, Toronto, spent Christmas with Mr. and Mrs. James Hawthorne.

Miss Ella Dewart, Stamford, is spending the holidays with her mother, Mrs. John Dewart, and other relatives.

Miss Jennie Barrie, teacher at Warsaw, is spending the holidays at home.

Miss Barry is spending the holiday with her sister, Mrs. Weir, at the Parsonage.

Mrs. Baskin is visiting at the home of Mr. and Mrs. Nathan Bell.

Mr. and Mrs. J. Gollogher spent the Christmas holiday with Mr. and Mrs. Robert Moore.

The Misses Batten are spending their holidays at home.

School Entertainment.

On Thursday afternoon, the pupils of S. S. No. 5, Douro, gave a delightful entertainment. The friends and relatives who attended were much pleased. Lunch was served before the guests departed.

There could not well be an entertainment for Warsaw S. S. this time, but the teacher suggested that some money that was usually spent on candy, etc., be spent to buy Christmas gifts for some of the elderly ladies in the section. The children gladly acted on the suggestion, and handkerchiefs were bought and sent with Christmas greetings from the school children.

The 'phone connection between Douro and Dummer has been out of order for some days.

Visitors from Toronto expected to see more snow, and there is hardly enough for sleighing.

The stork visited the home of Mr. and Mrs. David Rose, leaving a fine little boy.

The Endeavor League will meet in the Presbyterian Church on Friday evening. Rev. Mr. Vose will lead. Last Friday evening Christmas songs were sung. Rev. G. Weir told how he spent Christmas in Paradise, Labrador. An ex-service man told how he spent a Christmas in Belgium.

The Anglican Church was tastefully decorated for Sunday afternoon service.

Rev. Girard Graham delivered two excellent sermons Sunday. The morning was a Christmas sermon. The evening was on New Year resolutions, and how to keep them.

Sang Cantata.

On Monday evening the Methodist Sunday School held its annual entertainment. The feature of the evening was a cantata, "A Visit to Grandpa." Rev. Mr. Weir was a splendid grandfather. Mrs. George Taylor made a charming grandmother. The little ones took their parts well, and required very little prompting. Some tiny tots carried their parts through well. Mr. Robt. Somers, superintendent of the Sunday School, was chairman.

After the National Anthem candies and other Christmas gifts were distributed among the children.

There will be no voting in Douro, as the old Council went in by acclamation. They are: Reeve, Mr. Martin Coughlin. Councillors: Messrs. John Leahy, Galvin Graham, Wm. Quinlan and A. Maloney.

Dummer has many contestants for municipal honors. Messrs. John Darling and James Greystock are running for Reeve, and all the old Councillors, viz.: Messrs. Geo. Barr, E. R. Hamblin, G. Kirk, Nathan Bell, and four new ones: Messrs. James Hawthorne, I. J. Crowe, John Drain and Stephen Miles.

Use Your January Investment Funds To Secure An Increased Income.

The steady rise in the prices of Victory, Provincial and Municipal Bonds indicates the beginning of better business conditions.

With higher Bond prices and a corresponding reduction in income returns, the investing public naturally turns to sound Industrial Preference Stocks with their substantial dividend rates.

In this connection the 8% Cumulative Preference Stock of English Electric Company of Canada, Limited, carrying with it a bonus of 40% Common Stock, offers an unusually good investment for your surplus funds.

No industry forms a sounder basis for an industrial investment than the electrical manufacturing industry.

We unreservedly recommend this offering as one of the soundest investments ever placed before the Canadian public.

Write for full particulars.

Canadian Debentures Corporation Limited
Established 1910
36 King st East TORONTO
Phone Adelaide 6956

SALESMEN BEAT OFFICE STAFF OF CANADIAN PACKING

KEENLY CONTESTED INDOOR BASEBALL MATCH — CONVENTION C.P.C TRAVELLERS UNQUALIFIED SUCCESS—WILL ATTEND THE GRAND TONIGHT.

The convention of salesmen of the Canadian Packing Company, Peterborough, is proving an unqualified success, both in the value of trade discussions and general interest taken therein.

The sessions are held in a large upstairs room at the local office, cheerfully and seasonably decorated, not forgetting our National colors, which play a dominant part in the color scheme.

The roll call at 9 this morning was responded to by every visiting and home salesman, for they are business men, every one.

Salesmen Won.

Yesterday afternoon, at 4 o'clock, the salesmen and office staff clashed in a keenly contested indoor baseball match at the Armouries, when the Salesmen won out with a margin of one goal. Enthusiasm ran high at times, especially when not infrequent really skilful plays were registered. The match resulted in a score of 15 for the salesmen and 14 for the Office Staff, and the personnels of the teams were as follows:

Salesmen: T. W. Quinn, catcher; A. B. Cranfield, pitcher; C. Harrison, 1st base; S. Lowe, 2nd base; A. Wade, 3rd base; A. Tobbitt, right short stop; G. Cunningham, left short stop; MacAdams, right field; McWilliams, left field. Subs: M. J. Shea, J. Bleakley, I. MacAdams, H. S. Bell, F. B. Pidgeon, W. R. Hardy, A. B. Cranfield, manager.

Office Staff: Staples, catcher; G. S. Matthews, pitcher; W. Fanning, 1st base; H. Willoughby, 2nd base; R. Pogue, 3rd base; M. Shaw, right short stop; G. Batley, left short stop; A. Dryland, right field; C. McLean, left field. Subs: H. Woods, N. Staples, J. H. Jary, W. Davidson, Gordon S. Matthews, manager.

To-Day's Proceedings.

This morning's conference was on:

"Hog Production" — G. C. McLean, live stock buyer.

"Export Market and Factory Production"—G. S. Matthews, manager.

"Canadian Sales"—R. S. Hall sales manager.

Paper, "Salesmanship"—J. Bleakley, salesman.

Discussion on "Sales Policy."

At 12.30 the gathering partook of an informal luncheon at the Empress Hotel, followed by a bowling tournament at 1.30.

At 3 o'clock this afternoon the following trade questions were tabled for discussion:

"Produce"—W. E. Fanning, manager, produce department.

Discussion on "Produce"— (a) Butter; (b) Eggs; (c) Cheese.

"Credits" — N. C. Staples, manager credit department.

Paper, "Credit and Collections"—M. J. Shea, salesman.

Discussion on "Credit Policy."

At the Grand.

To-night, the gathering will attend in a body the performance at the Grand Theatre, where the Rex Stock Company will put on special vaudeville acts for the occasion.

SPORT NOTES.

California has definitely decided not to play Harvard next year.

Washington and St. Louis Universities will meet on Nov. 4 instead of Thanksgiving Day for the first time in eight years.

International team races for the British-American six-meter yacht cup will be sailed on Long Island sound off Oyster Bay next September.

Pulaski Post, American Legion basketball team starts its season Thursday evening, playing Detroit Students' Club of Orchard Lake at Dom Polski Hall.

Jack Kelly, world's sculling champion, has accepted the challenge of Walter Hoover, Duluth.

A CONFERENCE UNEMPLOYMENT

MAYOR A. A. M'INTYRE AND OTHERS WILL INTERVIEW PREMIER E. C. DRURY.

Following up his efforts to secure adequate unemployment relief, Mayor McIntyre applied through Mr. T. Tooms, M.P.P., to Premier Drury for an appointment for an interview in order that the necessity for further action by the Ontario Government might be laid before him.

This application was further pressed yesterday by telephone, and today Mr. Tooms received word that the Premier would hear the Mayor to-morrow at 2.30 o'clock.

At the same time the Mayor of Hamilton was pressing the Premier for an appointment on the same matter, and as a result the Premier has fixed the same hour to receive both deputations, and there is no doubt that many other municipalities will take advantage of the opportunity afforded by the appointment, and that a large and influential civic deputation will wait upon the Premier to-morrow and place before him the urgency of the situation.

THAT BEAUTIFUL LIFE.

There are times when I want, with all my soul, to unearth my Lord so that mankind may behold Him in all His natural beauty free from the unnatural drapings that have been flung around Him for centuries. I want to present Him as I have unearthed Him for myself, standing apart from all form and ceremony and ritual; the simple Jesus of Nazareth! Ah, men loved Him in those days, the common people heard Him gladly, they thronged and pressed Him, and while in His beautiful presense they breathed the breath of life, and I cannot help but feel that if we could divorce Him from mere churchianity we should do well, for He does not belong to it and never did. He belonged to the great out-of-doors—the seaside, the hillside where the sheep broused, to the fields with their masses of beautiful lilies, to the birds whom He heard sing in the early morning when He rose a great while before day to go to the mountain to pray, or at night alone under the starry sky. He came to found a great brotherhood of believers, and to teach us to love our neighbor as ourself; He belonged to all humanity, all classes, all conditions, all colors, for He was the universal Saviour, the light of this dark world.—M.B.

With the exception of the undertaker, few men finish all they undertake.

WELFORD FUND FOR COAL AREAS. ....

Tax of One Shilling a Ton on All Coal.

LONDON, Dec. 28. — (Canadian Press).—Pit-head baths may shortly become an institution in British colliery districts. This is the expected result of many years of propaganda, agitation and education, and will probably come through the operation of an amendment to the Coal Mines Act, passed last year, by which it was provided that one shilling per ton on all coal raised should be paid into a welfare fund for colliery areas.

In the course of a year the substantial sum of nearly £500,000 has been raised for this purpose, and its disposal is now being discussed by joint committees, consisting of representatives of the coal owners and the Miners' Federation. The most active propagandists, the organized working women of the coal fields, are demanding that this money be used in the erection of baths at the pithead. The matter was brought forward at a recent meeting in London of the standing joint committee of Industrial Women's Organizations, affiliated with which are, among other organizations, the Labor Party, the Women's Trade Union League, the Women's Co-operative Guild and nearly all the great trade unions.

The recent provision in the Coal Mines Act for the shilling per ton fund was the recommendation of the Coal Commission which sat in 1919. During its sittings great stress was laid on the undesirable conditions in the mining districts.

A RIOTOUS OUTBREAK CAUSED BY MONKS

RANGOON Dec. 27. — (Associated Press)—In the course of a festival on the dropes of the Shwe Dagon pagoda 200 monks were permitted to a theatrical performance free of charge whereupon another 150 demanded the same privilege on the ground that monks never pay in being refused, because so they were told there was no room. When them the monks tore down the fencing and turned out the audience.

The police were summoned and temporary quiet was restored, but the dissatisfied monks and the sympathizers rapidly increased to a crowd of 3000. The arrival of 40 Gurkhas to keep order was the signal for a fresh outbreak and for three hours there were continuous free fights on the slopes of the pagoda. Eventually the rioters were dispersed after one Burman had been killed and 11 injured. Two of the Gurkhas were also injured.

It is necessary to show some people the open door in order to shut them up.

MASONS MET LAST NIGHT

(Continued from page 1).

and Bro. Rev. F. E. Malott proposed the toast to "The Visitors."

"Keep Faith."

The toasts were all featured by brilliant oratory, and the message of the Grand Master will not soon be forgotten. Dwelling on the principles of Masonry, he urged them in their lives at every moment to live up to these high standards and keep faith with Masonry in their every action.

Rt. Wor. Bro. E. T. Malone spoke in the same vein, and emphasised the important part Masonry plays in men's lives and careers and the faith necessary in every member for a coherent working of the whole.

The excellence of the oratory by the same standard did not exceed in any great measure the excellence of the musical programme which interspersed the toasts. The following numbers were given:

Instrumental (violin and piano)—Bros. Whitehouse and Nichols.

Quartette (Imperial) — Bros. Brown, Smith, Park, and Mr. Humpage.

Vocal solo—Bro. Chandler.

Vocal duet—Bros. Park and Carlisle.

Vocal solo—Bro. Smith.

Vocal solo—Bro. Melton.

Quartette,

Vocal solo—Bro. Carlisle.

MAYOR OF LINDSAY.

LINDSAY, Dec. 28.—(Canadian Press).—John O'Reilly has been elected Mayor and Thomas Wilkinson Deputy-Reeve by acclamation.

.... GOLD EXPORTS TO SWITZERLAND.

United States Dollar Still Selling at Discount in One Country.

NEW YORK, Dec. 28.—(Canadian Press).—With the United States dollar selling at a discount in one European country — Switzerland — United States bankers yesterday were reported to be planning to follow the movement with gold exports to Geneva.

Gold has been pouring into this country in an almost uninterrupted stream for three years, the United States now holding about forty per cent. of the world's visible supply.

Swiss francs sold at 19.50 in the market yesterday, a premium of 2 points. Unlike any other exchange of the so-called neutral countries of Europe, the Swiss rate is also at a premium in London and most Continental countries.

Local bankers who have watched the rise of Swiss bills say that it is mainly due to buying of that currency by Austrian and German financial and commercial interests which seem to have lost all faith in their own depreciated monies.

The obligations of United States bankers and importers to Switzerland are believed to be very small but the laws of supply and demand are expected to follow their inexorable course in this instance. It is possible, however, that gold now held in London for shipment to this country may be diverted to Switzerland.

ANOTHER ACCLAIMATION.

BROCKVILLE, Dec. 28.—(Canadian Press).—J. Murray Bobbie was last night re-elected Mayor by acclamation.

BOSTON FIRE DEPARTMENT TESTS HIGH PRESSURE SERVICE

Three wagons and one tower testing on Boston Common the new high pressure auxiliary service which gives promise of an increased efficiency in fighting conflagrations. The system has been installed in the business and congested sections of the city.

PRINCESS GOES SHOPPING.

First With Fiance to Choose Christmas Gifts From Him, Then With Her Mother.

LONDON, Dec. 28. — Viscount Lascelles took his fiancee, Princess Mary, shopping in fashionable Bond street last week and persuaded her to pick out her Christmas presents from him.

In one jewelry shop they spent an hour, and she chose a little diadem of the George III. period with five large sapphires surrounded by diamonds.

She also selected two bracelets one set with emeralds and diamonds the other set with sapphires and diamonds. Then she picked out three brooches, the first an old fashioned oval shape studded with diamonds, with a large pearl centre the second an open buckle of diamonds and four large pearls, the third a bar of diamonds interspersed with large pearls.

Both the Princess and Lord Lascelles greatly admired an old silver cheese dish made in 1746, very rare and valued at $1,500.

The Princess also found some snuffboxes, and set her heart on one gold in a formal design with five different kinds of lapis lazuli, and another an old French box on which is painted a scene of old Paris.

Queen Mary took the Princess to famous antique shop, where the inspected furniture. The Princess especially admired some old Jacobean velvet chairs of the seventeenth century.

Lord Lascelles visited another antique shop and selected several presents from which to make a final choice. These included beautiful jade, some pieces of which are worth $2,5000 each; a suite of four painted Heppelwhite chairs with a settee and a mirror, black vases and a Queen Anne urn.

WASHINGTON STATUE DISINTEGRATING

After standing exposed to all sorts of weather for nearly sixty-one years, the bronze equestrian statue of General George Washington in Washington is slowly disintegrating, and Congress has been asked for $2500 for necessary repairs. It is stated that unless these are made within a reasonable time the horse's head will fall off entirely. The statue was the work of Clark Mills, and was unveiled February 22nd, 1860.

ENE SUNDAY SCHOOL CONCERT HUGE SUCCESS

VERY ACCEPTABLE PROGRAMME REFLECTED CREDIT ON BOTH TEACHERS AND SCHOLARS.

PERSONAL MENTION

KEENE, Dec. 28.—A very successful Christmas entertainment and tree was given in the Town Hall on Friday evening by the Sunday School scolars and teachers of the Methodist Sunday School. A large crowd was in attendance and all acting part did excedingly well. The proceeds amounted to $58.00. The following numbers comprised the program:

Chorus, song, "Hosanna", by the school.
Recitation, "Greetings," Willie Farley.
Chairman's address, Rev. Honey.
"Ring out the Bells for Christmas", Boys and Girls.
Recitation, Roland Rennie.
Chorus, "Christmas Time", Primary Class.
Dialogue, Four Boys.
Litle Girls Song, "A very Sick Dolly."
Recitation, Lloyd Honey.
Girls Song, "Under the Stars."
Duett, "Jesus is Born", Melville and Lloyd Honey.
Dialogue, "A Christmas Lesson."
Boys Song, 'My Doggie."
Chorus, "Ring Out Harps of Heaven", Young Ladies.
Recitation, Jack Gall.
Mothers Song, "Good Santa Claus.
Dialogue, 'Christmas at Stebbins" Mrs. Vernon Ellis, Misses Katie Shearer, Hazel Brown, Alice chapman, Messers Stanley Braden, Alfred Fletcher, Harry Stewart, Masters Willie Wedlock and Alfred Godfrey and Florence Wedlock.
Address, Rev. Mr. Archibald.
Song Exercise, "The Christian Graces" and "Tableau", by five young ladies.

PERSONALS

Masters Albert Stillman and little sister, Ella of Havelock are spending the holiday season at the home of their uncle, Mr. Stanley Braden.

Mr. and Mrs. Albert Nelson of Kincardine are visiting at the home of Mr. Nelson's mother ,Mrs. Willam Nelson.

Margaret Campbell is visiting Peterboro friends this week.

Miss J. Hill of Toronto was a Saturday guest of Bralesford Cedars.

Mr. Frank Moore of Peterboro and brother Fred of Bowmanville spent Christmas with their parents, Mr. and Mrs. David Moore

Mr. E. H. Barnes spent the week end and holiday with Toronto friends.

Mr. and Mrs. John Plunkett and sons, Leslie and Elmer, and daughter Hazel spent Monday at the home of Mrs. William Nelson.

Mr. Michael Kenneally is having a sale of stock and farm implements on January the 10th.

Mr. and Mrs. James Dickson were in Peterboro on Saturday.

Miss Isabelle McCartney of Toronto, spent the week end an holiday with her mother, Mrs. Margaret McCartney.

Mr. H. Lang of Toronto is spending the week end at the home of Mr. and Mrs. T. J. Dickson.

Mr. and Mrs. George LeGrove of Stirling spent Monday with friends at the 'Victoria House."

Mss Laura Myers of Peterboro spent the week end with her sister Mr. Archie Kempt.

Mr. and Mrs. R. Turner, Mr. and Mrs. Payton and litle daughter, Margaret, and Mrs. Garrow of Peterboro were the guests on Monday of Mr. and Mrs. Stanley Taylor.

Mr. Archbald Bryce and daughter, Miss Margaret, Mr. and Mrs. William Henderson spent Christmas at the home of Mr. and Mrs. James Bryce, Petrboro.

Miss Jean O'Neill, of Hastings, Mr. and Mrs. Joseph O'Neill and little son of Marmora were guests on Monday of friends at the Victoria House.

Mr. and Mrs. C .H. Byers and litle son, Howard, of Freelton are visiting Mrs. Byers parents, Mr. and Mrs. G. Howson this week.

Miss Viola Neal of Toronto is visiting her grandmother, Mrs. George Howson.

The attendance at the municipal nomination at the Town Hall, on Mondy afternoon was the largest that has ever been seen for some time, which shows the interest being taken in the township affairs.

The Progressve Eucher party given by the Catholic Woman's League of St. Johns Church, on Tuesday evening was a splendid success in very way, a large crowd tended and it was thoroughly enjoyed by all.

INFORMAL CONFERENCE.

TORONTO, Dec. 28.—(Canadian Press). — Hon. T. A. Crerar met Premier Drury, J. J. Morrison and a number of other prominent U.F.O. leaders at an informal conference here last night, but the head of the Progressive movement maintained silence, for which he has lately become noted.

Mr. Morrison, however, was a little more communicative, and expressed his entire satisfaction at the culmination of the negotiations looking o a Liberal-Progressive alliance, and he is especially pleased with Mr. Crerar's stand in refusing to accept the salary of Opposition leader.

MILLION A MONTH FOR FORCES IN GERMANY.

COBLENZ, Dec. 28.—(Associated Press).—Current expenses of the American forces in Germany, which amount to approximately $1,000,000 a month, are to be paid hereafter by the German Government direct in marks, it was announced recently at army headquarters in Coblenz. This idea was suggested by Major-General Henry T. Allen, commander of the American troops on the Rhine, as a substitute of the previous plan, whereby the United States Government paid the expenses of the occupation troops, the funds to be collected later from Berlin.

"TRUTH ABOUT JAZZ."

CHICAGO, December 28 (Canadian Press). — "Truth About Jazz," "Menace of the Movies," and "Relation of Cigarette to Crime and Immorality," were the subjects of discussion at to-day's session of the International Purity Conference here.

A dancing expert described experiences in his own dancing academy about the manner in which jazz music demoralised the young.

J. J. Turner

For Mayor

J. J. Turner a successful business man, whose entire interests are located in the City of Peterboro, is offering his experience and services to the City as Mayor for 1922. He is not connected with any clique, but simply offers himself in order to apply a capable and efficient government to the City's affairs. After all, the business conducted at the City Hall is exactly on the same order as that conducted in the offices of our large manufacturing concerns. When selecting a manager, do these firms not exercise care to see that they appoint a man as manager who has the necessary qualifications to handle the business successfully? Most certainly. Without proper management the best busines in the World will soon go to pieces. Why not use this same precaution in selecting our Mayor on Monday next. No selfish motive prompted J. J. Turner to stand for the Mayoralty, but merely a desire to still serve the City in which he is so vitally interested.

TO THE ELECTORS OF NORTH MONAGHAN.

For Deputy-Reeve

Ladies and Gentlemen,

Having accepted Nomination for the office of Deputy Reeve for your Township, for the year 1922, I respectfully solicit your Vote and Influence.

I have been a Resident Farmer in the Township all my life, and at the present time one of the largest Taxpayers. Consequently, I am particularly interested in all the Township affairs. My experience as Councillor should qualify me to assume the duties as Deputy Reeve, and if elected, I will give every attention to the business of the Township, to secure careful and economical administration of affairs.

Wishing you all a Very Happy New Year,—I remain,

Yours faithfully,

R. T. LILLICO

4d-154

Utilities Commission

TO THE ELECTORS :

Your vote and influence is respectfully solicited for

W. H. BRADBURN

As a Member of the

Utilities Commission

5d-154

E. BRUCE FOWLER

Respectfully Solicits Your Vote for his Election as a Member of the

BOARD OF EDUCATION

4d154

Board of Education

TO THE ELECTORS:

During my two years' service on the Board of Education, I have given time and study to the development of Education in Ontario, with particular reference to our local problems.

I have visited a number of cities at my own expense, in order to profit by the experience of other Boards who face conditions sim ilar to our own.

As a Member of the Executive of the Ontario Trustees' and Ratepayers' Association, I have regular opportunities of meeting Trustees from all over Ontario, and also the experts of the Department of Education.

The practical information I have secured as to the working out of the Adolescent Act, Technical Education for the smaller cities, High School Extension, Special Care of Backward Pupils, &c., combined with the experience of two years on the local Board of Education should add to any value my services may have been in the past term.

As an ex-Teacher, and with a Child in my family attending the Public School, my interest in the Teachers and Children of the Peterborough Schools is naturally very great.

My relations with the Teachers and Parents have been most cordial, and the ratepayers generally have shown an interest in Education that is most encouraging.

I ask the support of those who believe I can be of service to the Children, Teachers, and Ratepayers of the City.

KATE MORRIS

Your VOTE and Influence solicited for Re-Election of

Dr. F. C. NEAL

TO THE Board of Education

4d-154

Vote Joseph Wearing

BOARD of EDUCATION

He will give unstinted service.

VOTE to RE-ELECT

J. W. WORTH

TO

THE BOARD OF EDUCATION

Businesslike Administration

Economy with Efficiency

Combined Technical and Collegiate Extension

Education for All Classes

THE COMPLIMENTS OF THE SEASON

6d-155-568

WORK FOR AND ELECT

EX-MAYOR

G. H. DUNCAN

—FOR—

Utilities Commission

G. H. Duncan Stands For Efficiency and Economy.

BETTER POLICE PROTECTION

In the organisation of the Province for better police protection, Durham and Northumberland Counties will get one license inspector and two constables, and the advantages of Orono carefully considered, is the reply received from the Attorney-General's Department, by Councillor A. J. Staples, who urged on the Department, in view of the acts of lawlessness at the present time in certain sections of the township, the appointment of an officer at Orono as a central point from which to direct operations.—Orono News.

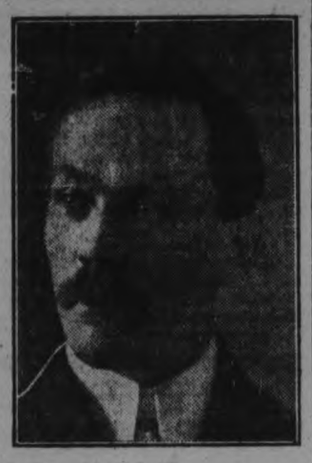

M. McIntyre

For Alderman

3 years Experience in 1913 - 1914 and 1918 should count

3d-tts

Aldermanic Candidate

W. T. HOLLOWAY

4d-154

—To the—

ELECTORS

of the City of Peterboro

LADIES' AND GENTLEMEN:

Your Vote and Influence respectfully solicited for

JOHN OLIVER FIFE

For Alderman for 1922

VOTE EX-ALDERMAN

W. H. TAYLOR

FOR MAYOR

YOU CAN rely on his putting up a fight to get the Rate Reduced.

YOU CAN depend on his business foresight in Municipal Government.

YOU CAN rest assured of a square deal on all Labour and other questions.

YOU CAN count on his earnest effort to find Municipal Work for the Unemployed.

YOU CAN confidently look for sympathetic co-operation for the weal of all classes.

YOU WILL consult your own interests by Voting for W. H. TAYLOR

The Alderman who firmly Opposed letting the Contract for the Hunter Street Bridge on the costly Cost-Plus Plan.

YOUR VOTE AND INFLUENCE IS RESPECTFULLY REQUESTED FOR

D. H. KERNEGHAN

AS

ALDERMAN, 1922

Have had Two Years Experienceon the Aldermanic Board and Stands For Conservative Municipal Administration. 5d-154

VOTE FOR ROBERT STURGEON

A Business Man FOR ALDERMAN

5d-154

Your Vote and Influence is Respectfully solicited to

Re-Elect

ALDERMAN

R. N. JONES

Having already served two terms on the Council Board. His experience should be of value in securing Efficient Civic Government.

Your Vote and Influence is Respectfully Solicited by

NAGLE PHELAN

For Re-election as

ALDERMAN

YOUR VOTE Influence and Co-operation

Respectfully solicited to Elect

E. M. TURNER

FOR

ALDERMAN

SUPPORT LYTLE

FOR ALDERMAN

His Policy is: Progressive Economy with His Back to the Treasury Door.

Capitol Entertainment

:: TWO SHOWS ::
:: DAILY ::
MATINEES - 2.30
EVENINGS - 8.00
— BEST MUSIC —
— IN THIS CITY —

Jesse L. Lasky presents Thomas Meighan in The Easy Road
A Paramount Picture

He gained millions and stumbled into misery. He rescued a poor little waif, and climbed to love and happiness.

With LILA LEE And GLADYS GEORGE.

NOTICE!

THE PRICES AT THIS THEATRE ARE THE VERY LOWEST IN ANY CITY IN ONTARIO, CONSIDERING THE HIGH-CLASS ENTERTAINMENT PRESENTED, AND THE VERY EXCELLENT MUSIC OFFERED BY THE BEST ORCHESTRA IN THIS CITY. SERVICE, QUALITY COMFORT IS THE MOTTO OF THE CAPITOL — PETERBOROUGH'S THEATRE DE LUXE! COMING — THE BIGGEST PICTURES EVER PRODUCED, AND AT OUR REGULAR .... PRICES.

—YES, the "CAPITOL" LEADS IN CLASS, OF BOTH THE SHOW IT PRESENTS AND HIGH-CLASS PATRONS ATTRACTED.

Vaudeville Extraordinary
Anderson and Coines
BLACK FACE COMEDIANS
::: SINGING, TALKING, AND DANCING :::

Sports

GOOD ICE FOR THE HOCKEY GAME TO-NIGHT

The drop in temperature last night gave the ice-making squad a good opportunity to prepare a lively sheet of ice for tonight and the conditions are prefect for a fast game between the Belleville and Peterboro intermediate O.H.A. squad. Belleville have already trimmed Cobourg and Smith Falls this season and they are confident of running up their string to consecutive victories of three by putng the skids under he Petes. They have the advantage of having had a chance to swing their team into working shape but there will be a fast crew out working for Peterboro and the game should be a unusually spectacular game for the opening clash of the season. The game is called for 8.30 o'clock sharp and all indications point to a splendid crowd and a good night's fun. The first O.H.A. game will be played here on New Year's night with Lindsay as the attraction.

SPORT GOSSIP

Ruth was fined once before in baseball. In 1916, after the Red Sox had defeated the Brooklyn Robins, Ban Johnson ordered the Boston squad to disband. The players defied Johnson. As a result Ruth and several others were fined $100 each. Ty Cobb had to pay $50 for playing in the same game which took place in New Haven.

Can a man last longer by continually saving himself for certain tests, giving only a part of his efforts to the routine assignment?

Take the case of Ty Cobb. Cobb has hustled over most of the route, always a hard base runner, always taking chances. All recall over ten years go when the prophecy was made that he would burn himself out—that no man could travel at such speed year after year.

Yet after 17 years Cobb is still around the top of the fold, about as good as he ever was.

Walter Johnson was slated for the slag heap many years ago, because he insisted upon using terrific speed without easing up.

But Johnson has been around 14 or 15 years, and he was no part of an easy mark last summer.

There is little to be gained by pulling up, holding back, playing it safe, allotting only a small per cent.

Charles See, outfielder, has been released by the Cincinnati Nationals to the San Francisco club in the Pacific Coast League.

Rolling and flying falls will continue to be recognized by the New York State Athletic Commission.

Schedules for national, international and Canadian skating events have been announced by the International Skating Union.

REGENT THEATRE HUNTER STREET

— TO - NIGHT — LAST CHANCE TO SEE —
Shirley Mason in "THE LAMPLIGHTER"
(Many of our Patrons say they like this FOX Picture better than "OVER THE HILL."
—also—
CHAS. HUTCHISON in "THE DOUBLE ADVENTURE."
TOM SANTCHI in - THE DESERT WOLF
SUNSHINE COMEDY - "WHO'S WHO."
MONTY BANKS COMEDY - "A BEDROOM SCANDAL."
—MATINEES 10c — EVENINGS 15c (Tax Included)—
THURSDAY — ALICE CALHOUN in "CLOSED DOORS"
(A Vitagraph Special)

MANY PLAYERS WILL BE GIVEN A CHANCE

Manager Walter Smaill of the P.A.A.A. hockey squad, will try out over a dozen players in to-night's game with Belleville, giving as many as possible a chance to show their wares.

The following players are asked to be out:

Goal—Murray, Dwyer.

Defence— Parker, P. Thornton, Sheehan.

Forwards — Collins, Jackson, L. Rose, R. Rose, Burgess, Williams, Gillespie H. Thornton H. Graham.

The Petes will wear their new blue and white uniforms to-night. They were made by the Albion Knitting Company and are a handsome outfit.

HOCKEY

The Lakeviews City League team will practise at Brock Street Rink between 6 and 7 o'lock tomorrow night. All players who have signed with the Lakeviews are asked to be out at this pracise.

The Wm. Hamilton A.C. team City League champions will play an exhibition game with the Lakefield intermediate O.H.A. team in Lakefield tomorrow night. Cars will leave Gibbs and Halpins garage at 6.30 o'clock. Walter Jackson will referee and the Hamilton team will be as follows:

Goal—Murray.
Defence—LeBarr, Frost, Halpin.
Forwards—Bartley, Collins Foley, F. Graham, H. Graham.

The H.N.S. Junior team will workout between 7 and 8 o'clock at Brock Street Rink, tomorrow night.

The Girls' Hockey Association had a splendid practice at the Rangers' rink last night. The next practice will be at the same rink on Thursday evening between 7 and 8 o'clock. All players are requested to turn out at once as games will be scheduled for next week. The new jerseys have arrived from the Albion Knitting Company and are being much admired.

The Peterborough Junior Hockey League players practise to-night between 6 and 8 p.m. at the Rangers rink. All teams of boys under twenty years who are going to enter are requested to hand in the names of team and players to the rink manager.

This morning the Athletic Flyers defeated the All-Stars by a score of 7-0 at the Armouries rink. Harold McDougal starred for the Flyers.

GROH'S BATTING A TIP TO OTHERS.

Claims His Style of Facing the Pitcher Makes Him Step Into the Ball.

They say if you are a star, you are bound to be different. If you are not temperamental, as a great many stars are, then you must have a style that differs from the ordinary "critter."

Heinie Groh has every right to be classed as a star on that basis. However, Groh has great natural ability, plus a quick thinking brain, which really entitles him to such ranking.

No great, or even good hitter in the history of the game, takes a position in the batter's box that in any way shapes up with that of Groh.

When a batter steps into the box, it is often said that he faces the pitcher. That goes literally for Groh. He stands directly facing the pitcher, with bat on the shoulder or waving in front of him. He whirls suddenly when the pitcher delivers the ball, and steps into it, much the same as the ordinary batter.

Groh's stance is most peculiar. However, it is very effective, as Groh always bats around .300. He claims his style prevents weakness on curve balls, as it gives the batsman no chance to pull away from the plate. Rather it forces him to step directly into the ball.

Groh is far from being a youngster. He is 34 years of age. It hardly seems possible that he has over five years more of service in him. That makes the price paid all the more astounding.

Good Place-Hitter.

Groh is small in stature, being about five feet seven inches tall and weighing about 160 pounds.

He is regarded as one of the best place hitters in baseball. This makes him invaluable in the hit and run play, a style used so much by McGraw.

In Frankie Frisch and Heinie Groh, McGraw now has the two star third sackers in the National League. Some say he will shift Frisch to second. It is just as probable Groh will play that base.

ENGLAND IS SPORT MAD OVER SOCCER FOOTBALL.

Game Has Same Grip on British Isles That Baseball Has on U. S. and Is Operated on as Large a Scale.

LONDON, Dec. 28.—Professional football has as big a hold on the Britons as baseball has on the Americans.

Football is actually one sport the Britons can get excited about. From the last week in August to the first week in May football is the sole topic of conversation with the sport-loving Britons.

In comparison to the major leagues in baseball, England has three united leagues with 86 teams. Scotland boasts a league of 22 teams. Ireland is also well represented.

The wheels within wheels in this football business over here are beyond ordinary American comprehension. There are the local leagues, resembling the minor leagues in American baseball, and the larger leagues representing the majors.

By a series of elimination games, the best in Britain finally play each other for the football association cup.

Then again, regardless of what individual teams they belong to, each year four "national" teams are formed, English, Irish, Scotch and Welsh.

Regular World Series.

They are made up according to the nationality of the players, and the members are the best of the various bloods.

These four teams meet for the championship of the United Kingdom. These games are the world series in football for the Britons. This year the Scotch won the championship.

The game the professionals play is called "soccer" football and differs from rugby in that the men are not allowed to use their hands. It is all a game of block and kick.

The "soccer" professionals are content to play for a salary that would bring a laugh from the big league ball players in America. Fifty dollars a week is about the average pay. In any game in which they win, the players receive $10 extra. If the game is a tie they get $5 extra.

The teams in football are owned by one man or by a set of stockholders. The players are under contract like the ball players. Fancy prices are often paid for star players. The record price for such a transfer is $30,000.

Big Crowds Attend.

Crowds of from 30,000 to 50,000 are not at all unusual. The record attendance was made in the palmy days before the war, when 127,307 people paid admission in March, 1912, at Hampden Park, to see an international match between Scotland and England.

The gate receipts for that record-breaking game was only $35,000, showing that the general average charged for tickets is much smaller than at a baseball game in the States.

Some idea of the hold football has on the Britons can be gleaned from the tax figures of 1919 and 1920. Over a million dollars was paid into the Treasury of the nation for entertainment tax last year.

BABE RUTH A VICTIM OF BAD ADVICE.

NEW YORK, Dec. 28.—George Herman Ruth is not as popular with his play fellows as he used to be. Ruth, besides being rather unpopular with many of the players, is distinctly unpopular with the owners.

Ruth, the greatest drawing card in the history of baseball, was liked by ball players, owners liked him, of course—Ruth made a great deal of money for them.

* * *

General impression is that Ruth should have a great deal of sympathy because of the sentence imposed upon him by Judge Landis, but such is not the case. The sentence only crystalized feeling against the champion home-run hitter.

Magnates in the American League would naturally feel antagonistic because Ruth, by causing himself to be suspended until May 20 of the coming year will cause them to lose a great deal of money. It is estimated that the coffers of the American League will lose at least $100,000. That is the lowest estimate given by any of the American League club owners attending the New York verbal tournament.

* * *

The players dislike Ruth because of the attitude he takes, one that will not improve their standing with the community.

Trouble with Ruth is that he has placed himself far above the game. He has gone so far that he imagines baseball moves around him. He is the hub or axis of the baseball wheel or universe.

At the close of the world series Miller Huggins, who knew of the barnstorming plans, called the players together in the club house, told them about the consequences and asked them not to play. Before Huggins addressed the players Judge Landis had talked to them and asked them to abide by the rules of baseball as, if they were violated, he would have no alternative but to impose sentence.

After Huggins concluded his talk, Ruth arose and, addressing Huggins and the assembled players, is reported to have announced:

"It's none of my business what the rest here do, but as far as I am concerned I'm going to play exhibition games. Right here is one 'baby' that does play."

* * *

Judge Landis, hearing that Ruth insisted upon going through with his barnstorming plans, made a personal appeal to him, or tried to. Judge Landis planned to have Ruth hold off for a few days and attempt to have the club owners change the rule, making it possible for Ruth to play his exhibition series. Landis got in touch with Ruth over the telephone and Ruth grossly insulted the Judge, causing Landis to hang up the receiver and refuse to have further communication with Ruth. The player called again and as soon as his identity was disclosed found the connection severed at Judge Landis end of the wire.

The New York owners next tried to induce Ruth to abandon his plans. When all arguments failed Ruth was told that he would be paid $25,000 if he abandoned his plans and Ruth turned down this proposition.

Ruth went on tour and cancelled part of the trip.

His attitude during the tour, and after that, drew much unpopularity for him.

When Ruth was informed about the sentence he is said to have remarked that he was open to the highest semi-pro bidder and declared that next season would see him playing semi-professional baseball.

* * *

There is little doubt that the sentence will stand. There is also little doubt that Ruth will be cared for. The New York club will pay Ruth's salary during the time he is kept out of the game and the New York club also will pay the fine. Ruth will not lose, naturally, excepting the size of his contract and, speaking about Ruth's contract, there is another thing that does not cement any bonds of love between Ruth and club owners. Ruth, reported to be ready to ask for $85,000 a season, raised this figure to a cool $100,000. Ruth confidentially admitted that he did not expect to get quite that but he would insist on it and finally compromise for $60,000, but nothing less, and that the New York owners could go to the other club owners and make up the difference between the sum they were willing to pay him and the sum he would demand.

* * *

There is no question but that Ruth has taken too much poor advice. Baseball men are not inclined to blame Ruth as much as his advisors. Ruth, not as intelligent as some players, has been making the wrong move because of his acceptance of suggestions handed him by others.

LILLIAN CARTON,
England's champion lady dancer, with Khaym Hindoo Show of Mystery which open a three-day engagement at the Grand Dec. 29th, with special ladies' matinee on Friday.

AT THE GRAND.

"KHALM" FOR THREE DAYS.

That agitations caused through the writings of Sir Oliver Lodge, Sir Conan Doyle and others in regard to spiritualism and mysticism have aroused the interest of the majority of people is positive. "To be or not to be" is a predominate thought in the minds of all, and every person is at some stage of life more or less curious in regard to the hereafter.

"Do the dead live?" Ask Khaym the Mahoment White, who appears at the Grand Opera House for three days, starting Thursday, December 29th. Usual matinee Saturday with a special matinee Friday afternoon at 3.00 p.m. for ladies only.

Besides Khaym there are other high-class acts on the program. In his cast of oriental beauties which accompany him will be found Marion Andrew, one of the daintiest dancers of the stage. Fred Andrew and Violet May present an act which attracted attention all over the Keith circuit last season. Mr. Andrews has toured one hundred thousand miles in foreign countries. The above attraction has no imitations, it being the only novelty of its kind in vaudeville.

AT THE REGENT.

Shirley Mason, the little star of big photoplays, will end her engagement at the Regent Theatre tonight when "The Lamplighter," the William Fox production, ends its run. This attraction has enjoyed an exceptionally prosperous visit here, and the concensus of popular opinion appears to be that it is easily the best production in which the dainty star has appeared under the Fox management.

AT THE ROYAL.

A well pleased audience is the best proof that a show is good. Judging by remarks heard last night, made by those who have seen the splendid selection of pictures shown at the Royal, every one present was a little more than satisfied. All agreed that last night's show, repeated to-night for the last time, could not be excelled. Possibly what caught attention most was the magnificent seven-reel super-feature called "Flower of the North.' This wonderful triumph of the moving picture producer, contains views of the far northern Canadian mountains never screened before. It shows in a brief prologue scenes enacted in that romantic wilderness when the nobility of France first sent out their best and bravest to open up the new country for France. Then the scenes and action quickly jump to that same wild mountain region in our own times.

Engagement Extraordinary
GRAND OPERA HOUSE
Three Nights Starting THURSDAY December 29
Special Ladies' Mat. Only Fri. Usual Mat. Sat. at 3 P.M.
THE WONDER SHOW OF THE UNIVERSE
ASK KHAYM

THE WHITE MAHOMET
Peer of all Mental Marvels and Company of Oriental Wonder Workers.
He Baffles Scientists, Amazes, Mystifies, Startles, Entertains, Astounds, Perplexes, Forces one to Believe.
SEE
The Buddha Temple Dancers
The Temple Worshippers.
The Native Dancers.
The Spirit Phenomena.
Gorgeous Scenery. Novel Lighting Effects
Native Wardrobe
POPULAR PRICES 25c to 75c

AT THE CAPITOL.

"THE INVISIBLE POWER."

A strong Sensational Dramatic Picture—Splendid Vaudeville.

The week-end show at the Capitol offers a splendid vaudeville and picture programme for the end of this week, commencing to-morrow at the matinee. The vaudeville act for this week-end is the McCoys, a clever Old Country team of singers and yodlers and story-tellers. A long line of splendid short-reel comedies, serials, etc., and a splendid feature production.

Irene Rich, who achieved fame as a member of Goldwyn all-star casts, plays the leading feminine role in "The Invisible Power," an absorbing Frank Lloyd Production, which comes to the Capitol Theatre for three days, commencing tomorrow.

Miss Rich joined the Goldwyn company last year, playing leading parts. Her marked success in support of Will Rogers and other stars has won her much enthusiastic praise from critics and public. An intimate sketch of her early ambitions that eventually placed her among the foremost leading women of the screen, was gleaned in a recent interview.

"As a mere girl," says Miss Rich, "I knew positively that success would come to me either on the stage or on the screen. But my schooling was confined to subjects other than dramatics. I had no training to fit me for such a calling. Still I always believed that somewhere, sometime the great opportunity would offer itself—and I should most certainly 'make good.'

'Like most girls, I was a chocolate-eating 'movie' fan, and I suppose I unconsciously absorbed a bit about acting from seeing pictures. But in the social set in which I moved the mere mention of a desire to go on the stage or into the movies always drew frowns from very proper mammas.

"Came a day when, the family fortune waning, I determined upon seeing myself a leading woman in pictures."

Miss Rich began three years ago as an extra girl with Mary Pickford, in "Stella Maris." She has played the leading feminine roles in the Will Rogers pictures, "Jes' Call Me Jim," "The Strange Border," and "Boys Will Be Boys."

GRAND Trans-Canada Theatres, Ltd.
TO-NIGHT
THE FAMOUS
REX STOCK CO.
(With "REX" Himself)
Presents The Comedy Sensation of a Decade
PARLOR, BEDROOM AND BATH
SPECIAL SCENERY
Vaudeville Between Acts
PRE-WAR PRICES
EVENING 20c, 30c, 50c GALLERY 10c
Seats Now on Sale

CHILDREN'S AID SOCIETY
OF
PETERBORO CITY AND COUNTY
For the Care of Neglected and Ill-Treated Children.
CHILDREN FOR ADOPTION
G. W. POWELL,
Assistant Secretary and Inspector
588 George Street. Phone 1044w. Office Hours: 12 to 2 and 6 to 8 p.m.

ROYAL
M. PAPPAS, Owner and Manager
15 FIRST RUN REELS 15
LAST CHANCE TO-NIGHT ENTIRE CHANGE TOMORROW
Flower of the North Reels 7
A Super Feature Romance taken in Canada North of the 52nd Degree, in a Country never Photographed before. You see that Country in prologue; the old French regime and to-day as settlers war with Indians for life. Hair-breadth escapes sprinkled through a spell-binding romance.
Breaking Through Reels 2
BREAKING THROUGH - - REELS 2
Third Episode, a complete story itself, in Million-dollar Serial — showing a Girl's Fight for Fortune and Love.
Heart of the Wild Reels 3
A Thrilling Drama showing Adventures with Wild Beasts in their Native Jungle.
DRAMA and HIGH-CLASS COMEDY, with HAL LLOYD — THE BEST SELECTION MONEY CAN GET REELS 3
FOR THIS SPLENDID HOLIDAY BILL WE DO NOT RAISE OUR PRICES of ADMISSION—
MATINEE—CHILDREN 11c MATINEE—ADULTS 16c
Evening 16c to All INCLUDING WAR TAX

Treating Rats Like Men and Women To Find What Foods Do To Us

Astonishing Experiments With Animals That Live Thirty Times Faster Than Humanity to Reveal the Real Secrets of the Mysterious Little Bodies That Keep Us All Alive

Somewhat picturesque but basically accurate diagram of the $30,000 Wistar Institute Rat Palace, showing the gymnasium; below it the nursery and the kitchen, where the inmates' meals are so scientifically prepared. Beside the gymnasium is the music hall and dance floor; below it the hospital and at the right the dining hall

A THIRTY-THOUSAND-DOLLAR palace for super-rats is under construction. It will house 12,000 rodents in the Wistar Institute at the University of Pennsylvania, the largest colony of its kind in the world and, from the viewpoint of the health of mankind, the most valuable.

The Wistar Institute is probably the most honored of American scientific laboratories both in its own country and abroad. Heretofore its specialty has been the collection and study of human brains. On its shelves the brains of the world's most famous men and women are filed like books in a library. Every one who thinks his or her brain worth anything to the race leaves it to the institute. Besides these worthwhile brains are others which the institute gets for itself—savages, criminals and what not.

The rat palace is designed to throw more light on what it is that feeds our brains; just what food, or rather what it is in food that the brain thrives best on, and, conversely, what it is that food lacks when the brain starves, or at least merely limps along. These brain feeding substances are called vitamines—but science does not yet really know what they are and is entirely ignorant as to how they operate. That they are immensely important to man we do know. About six different kinds are known, but it is believed that there exist others more important than those already tagged.

To find out what the vitamines are, how they work, what they actually do and how to best insert them into the human organism to increase both mental and physical strength the Wistar Institute is working upon its 12,000 rats.

"But why the rat will be asked?" The rat was chosen for the work, according to Dr. Milton J. Greenman, director of the institute, because its pathological and physical processes most nearly among all the animals approach those of man. It eats almost as wide a range of food as man and shows human preference for certain tit-bits. It has habits, in its refined state, that are strikingly like those of human beings, and its internal development is along almost exactly similar lines.

With all this, the rat lives thirty times faster than man does. That is to say, its life processes are completed in one-thirtieth the time required for a human being. For that reason experiments can be made with the rat in one year that would require thirty years in man. Hundreds of experiments have shown already that the rat has an affinity with man both in health and disease; it succumbs to the same poisons and its brain and muscles develop on the same foods.

But properly to grapple with the problem of the vitamines in their relation to humanity, science must have perfect rats. Within the Wistar Rat Palace the super-rat will be produced. To accomplish this the following features are being provided.

A gymnasium equipped with ladders for climbing, modified trapezes, slides

A closed merry-go-round with happy "Gentlemen Rats" exercising within

similar to those used by children in playgrounds, treadmill cages, special apparatus for gnawing, running tracks and many other pieces of apparatus now being developed.

A hospital with an isolation ward for special diseases, a psychopathic section and other features containing improvements on the finest hospitals in the country for human beings.

An auditorium and dance floor—part of the gymnasium. Here the rats will be entertained by Kreisler, Mischa Elman, Jascha Heifetz, Maud Powell and others of the world's most famous violinists with talking machine reproductions, and here the rats will dance and reach their finest physical development to the most exquisite music known.

Indirect steam heating, with thermostatic control, and the most modern system of ventilation.

Every room an outside room, with sides made of glass to provide plenty of light, and awnings and shades to control this when necessary.

Sanitary kitchen, where every drop of food consumed by the rats will be prepared, from the standard foods to French pastry, charlotte russe, candies and confections that will be used in various experiments.

A "nursery," in which baby rats will be fed on the bottle in order to determine the relative values of various substitutes for mother's milk.

If some of this seems rather far fetched to the lay mind, consider the extraordinary importance of the vitamines. These are mysterious substances that appear in foods and are particularly rich in milk, cheese and other dairy products and in certain of the vegetable greens. Without vitamines life cannot continue to exist.

After many years of painstaking investigation science learned a few years ago that there were at least three of these substances. They were labeled "fat soluble" A and B and "water soluble" C, but so far they have not been isolated. Science knows nothing of their chemical content or action. It only knows from tens of thousands of tests that when any living thing is fed a diet minus vitamines energy disappears, and unless the vital element is supplied the subject dies.

A painting of "The Pied Piper of Hamelin," the famous legend of the power of the pipes over rats, which science has now proved to be actually a fact

Already the Wistar Institute has succeeded in breeding the "Gentleman Rat." It has thousands of them in its colony. There is little resemblance between this animal and the swift, skulking, venomous looking rodent that one glimpses dodging into noisome holes and sewers. The "Gentleman Rat" and his "Lady Wife" are relatively cultured and dignified.

They are still far, however, from the super-rat. The institute has even succeeded in breeding male rats that develop to some degree the family instinct and forego the polygamy which is the natural state of the wild rat. Incredible as this may seem, it is vouched for by no less an authority than Dr. Greenman, who knows more about rats than any other man alive as a result of his experience as director of the institute.

"Experience has shown that it takes about three generations to develop the aristocratic or gentleman rat from the wild variety with which most of us are more or less familiar," says Dr. Greenman.

Some years ago experiments were made in the in-breeding of rats at the Wistar Institute. It was shown that no ill effects followed the mating of cousins and even of brothers and sisters. But the whole work of the institute to-day is being devoted to food research. The rats in this colony saved millions of American lives during the war, for hundreds of them were sacrificed to science in testing various food substitutes with which the government was experimenting.

"It is not generally known that the preparation of food substitutes in this country on an experimental scale was more far-reaching than anywhere else in the world," says Dr. Greenman. "All sorts of synthetic foods were prepared so that this nation might be in a position to keep its armies fed regardless of how long the war lasted. By experiments with our rats we found that in hundreds of cases these foods were poisons, slow but certain. They could not keep up the energy of natural foods. Rats that ate them weakened and died, unless the diet was changed, and often developed intestinal and other troubles.

"The equipment for exercise is being put in because we have discovered that a proper program of exercise increases the birth-giving capacity of the female rat by 30 per cent. Good breeding and kind treatment are invaluable aids in our work. It has been shown that fear has a poisonous effect on the rat, and sometimes it is fatal. The tame and unafraid rodent is healthier, better dispositioned and stronger.

"Heretofore lack of complete hospital equipment has resulted in the loss of much valuable information concerning diseases common to rats and human beings. We expect to avert that loss when the new building is completed. It will be fully equipped for the treatment of all kinds of diseases and there will be provisions for autopsies on rats that die natural deaths. When we find that a certain diet causes illness it is not enough merely to avoid that, but we must also determine the proper treatment and medicines and the proper diet to overcome that illness. This we will be able to do in our new hospital.

"The sanitary conditions throughout the new colony building will be ideal. Nothing has been overlooked to make the place thoroughly modern and up-to-date. It is being built like a hospital so that it can be cleansed thoroughly at frequent intervals. It will be flooded with sunshine and there will be plenty of blowers to provide fresh air at the temperature most beneficial to the rats."

Dr. Greenman is particularly interested in some of the experiments which have been made and are planned to determine the effect of music on rats. He knows now the kind of music that will take hungry rats away from their meals and hold them spellbound.

"Browning knew exactly what he was saying when he wrote 'The Pied Piper of Hamelin,'" says Dr. Greenman. "The rat likes sweet music and high notes, the violin being his favorite instrument. Kreisler, Ysaye, Heifetz, Elman and Zimbalist probably could repeat the fabled piper's feat any time they felt so inclined."

A pretty nurse with some of the "Rat Palace's" guests

New York Tribune Inc.

BUILDERS WILL CONVENE HERE

HAVE ACCEPTED MAYOR'S INVITATION TO HOLD CONVENTION IN PETERBOROUGH.

The following communication has been received by Mayor A. A. McIntyre, and speaks for itself:

Toronto, Dec. 27, 1921.

A. A. McIntyre, Esqr.,
Mayor of Peterborough,
Dear Sir,

Your very kind invitation to the Provincial Builders and Supply Association to hold their convention in your city of Peterborough was accepted with thanks.

The dates of our meeting will be 21st, 22nd, and 23rd February inclusive, and we trust that the business conducted at that meeting will be of interest to your city and the industry in general.

Yours very truly,
The Provincial Builders and Supply Assaciation.
George Gandey, secy.

The local branch of this association will take care of any expense connected with this convention.

ROCKEFELLER'S DAUGHTER FILES DIVORCE SUIT

CHICAGO, Dec. 28. —(Canadian Press.)— Edith Rockefeller McCormick to-day filed suit for divorce against Harold F. McCormick, president of the International Harvester Co. Mrs. McCormick is the only daughter of John D. Rockefeller, the millionaire oil king. She alleges desertion.

Reindeer Flour
A rich woman can buy no better make.
A poor woman can make no better buy.
Peterboro Cereal Co.

Make the New Year brighter with a box of
Huyler's Chocolates
E. L. Payne
Chemist - Druggist
Opposite Turnbulls

CITY AND GENERAL

WANTED

Used tires highest price paid. 'Phone 2123. 26d 120 470

TRINITY CHURCH CHOIR.

There will be no choir practice this week.

DR. T. P. McCULLOUGH.

Eye, Ear, Nos. d Thr.t Specialist, 166 Brock street, Pho : 36W. dtf

CHOIR PRACTICE.

St. Paul's Church choir will meet for practice as usual on Thursday night. Every member please attend.

DR. E. E. HARVEY.

Office and Residence, 212 Brock Street. Office hours, 1.30-4.30 p.m. and 7-8 p.m. Sunday, by appointment. Special attention to Diseases of Children, and also to Diseases Peculiar to Women. dtf

RED CIRCLE CLUB.

Three ambitious boys, whose aim is to become skilled in athletics, have formed a club which is progressing wonderfully, under the supervision of D. J. Green, G. E. Hodgson and E. Guiary.

FOR THE ORPHANAGES.

Manager Abbey of the Capitol Theatre had several dozen boxes of chocolates left from the supply he put in to be distributed at his Christmas matinee for children on Saturday last. The balance were divided equally and sent to the Children's Shelter and to St. Vincent's Orphanage.

QUALITY AUTO PAINTING

We have secured M. W. H. Storey of Brockville, to take charge of our Paint Shop. Mr. Storey has a thorough experience in carriage and auto painting, having served many years as foreman painter with the Canada Carriage Co., and we can guarantee the quality of his work.

Let us give you a price on your job. FitzGerald. & Co. 52d24

DON'T DELAY.

We can give you better attention now than when the season's rush begins. Have your Furniture re-upholstered better than new, with finest selections of Tapestries, at Reasonable Prices. The American Upholstering Co., 221 Hunter Street. Phone 697—Nights and holidays. 396-dtf

THE CRADLE ROLL.

The mothers who have children on the cradle roll of Murray Street Sunday School are all invited to be present for tea with their children at 6.30 on Thursday evening. There will be a present for each of the infants on the tree. A rest room is provided for mothers and their children.

HARDWOOD $12.00 CORD.

We are unloading cars of Hardwood at rear of Kinnear's, George Street, cut and split, at $6.50 per load, $12.00 a card; also a car of Mixed Wood at $5.50 per load, $10.00 per cord, cut and split. Telephone your orders to 1195W or address 326 Water Street. 6d-151-480

FRANCE'S LAST WORD TO BE DELIVERED TO-DAY.

WASHINGTON, December 28 (Canadian Press). — France's last word on the limitation of submarine tonnage will be delivered to-day to the Arms Conference. It will be a reiterationof her claim as set forth last week by her naval experts.

Aftermath
—Now, there isn't one thing to buy for anybody—
Ex-cept
For th ones who were Forgotten and "the stranger within thy gates."
—This is "A land rejoicing and a people blest."
—Gifts for the New Year a-plenty await cheerful givers.
WARNE'S
Diamond Hall
349 George St.

LUMBER FOR SALE.

(1920 Sawing).

Spruce, Pine or Hemlock — all sizes — Rough or Dressed. It will pay you to get our prices. The Kawartha Lumber Co., Lakefield. mwf-159-1859

AUCTION SALE

Friday at Hancock's, Dresser, Sideboard, Brass Bed, Couch, 3 Rugs, Chairs, Tables, Range 6 Heaters Organ, Go-Carts, Sewing Machine, Club Bag, Clock, Caps, Sweaters Hose, Mitts, Boots, Canned Fruit, etc., etc. 2d-152-612

MIDWEEK SERVICE AT GEORGE STREET CHURCH.

The regular midweek service in George Street Church will be withdrawn this evening. The friends are reminded of the Watch-night service on Saturday night at 11 o'clock.

GALWAY COUNCIL.

The result of the nominations in Galway return the old Reeve and Council by acclamation, namely:

John Clark, Reeve.

Jos. Allen, Austin Jackson, Vincent McGuire, and Wm. Dudman as Councillors.

NOTICE.

A meeting of the Peterborough Ladies' Curling Club will be held Friday afternoon, ec. 30th, at 3 o'clock in the curling rink, Charlotte street. All old members are asked to be present as well as those who desire to become members this season. 2d-152-613.

MURRAY STREET BAPTIST CHURCH

Tonight, the last Wednesday of the year, the people of Murray Street Church will meet from eight to nine o'clock. The subject will be 'My Thanksgiving for the Closing Year' All are invited to participate.

At nine o'clock the Nominating Committee in connection with the annual meeting will complete its work.

TO CARRIAGE AND AUTO TOP OWNERS.

G. R. McCrea wishes his friends of forty years standing in Peterboro, to know that he will be absent from his shop, 464 George street, for two months, visiting his son, Herb, in Hanna, Alberta, and will return to serve all who want their tops and upholstering attended to. For prompt and satisfactory service, come early in the New Year, and early in the day. 8d8 16 23 30 7 14 21 28

A GREAT RE-UNION.

Tom, Dick & Harry, Sal, Kate & Carrie
Are coming home, mother, don't tarry,
Many good things mother'll prepare
For these children, everything she'll share.
She'll have turkey, won't it be nice?
To each child dad'll give a big slice;
Tom said to Kate "for mother, we'll get
A Phonograph from Nelson."
THEY DID YOU BET.

Jimmy will be at NELSON'S ALL THIS WEEK day and evenings. Remember this place upstairs over Porter White's store.

It Pays to Advertise.

J. J. Turner For Mayor
ALL WORKERS interested in the Election of J. J. Turner please attend his Committee Rooms on Simcoe St., next door to Adamson & Dobbin, To-morrow night at 8 o'clock.
Vote TURNER, Jan.2nd, an ideal man as Mayor. Committee Room Phone 1922

Its "Up to You"

You yourself can do more that will affect your Health than anyone. Where reason rules and care is taken, Nature keeps the individual in perfect Health.

You Pay the Penalty for Neglect

You cannot neglect your Health, ignore the laws of Nature, without paying the penalty sooner or later. But just give Nature her opportunity to serve you, and you will be Free from Disease, and the possessor of glorious Health.

THE CHIROPRACTOR EXISTS FOR JUST ONE PURPOSE

The strains, jars, and twists that you daily subject your Spine to cause the Spinal Segments to work out of place. You cannot adjust your Spine. Nature cannot transmit her vital forces over the Nerves when they are pinched between these misplaced Spinal Segments. Your Chiropractor adjusts these Vertebrae to normal alignment so that Nature can keep you well. And when this is done Nature does keep you well.

INVESTIGATE CHIROPRACTIC NOW.

M. C. Goodwin, D.C. Ph.C., Chiropractor
Palmer School Graduate
LADY ATTENDANT.
106-108 Barrie Building, Peterboro, Phone 431.
OFFICE HOURS—10 to 12 a.m., 2 to 4, and 7 to 8 p.m. Office Closed Tuesday and Thursday Evenings

LIQUOR WAS STOLEN FROM CHEMONG PARK SUMMER COTTAGE

INSPECTOR STEWART REMOVES TO HIS HOME FOR SAFETY LARGE CONSIGNMENT HARD DRINK—OWNER IN NEW YORK

People walking down Murray Strett Christmas morning on their way to church, or going out to dinner, must have wondered at seeing a huge truck piled high with liquor cases, drawn up before the residence of License Inspector J. Stewart, and several men busily engaged transporting the cases from the vehicle into the house. The liquor is the property of Mr. Harry Wolff, of New York, who spends his summers at Chemong Park. At the request of the Board of License Commissioners, Inspector Stewart had the consignment of liquor removed to his home, where it will remain until the owner arrives from New York and arranges for a safe storage place. On Thursday night the summer home of Mr. Wolff at Chemong Park was broken into and two cases of liquor and two odd bottles stolen.

Mr. Robert Grant, caretaker of the cottage, discovered the loss and reported to County Constable A. R. Moore, who is working on the case. Friends of the New York man wired him of the loss, and it is understood he is now on his way to Canada to arrange for a safe storage place.

New Storage Place.

The County Constable was nonplussed as to what to do with the 42 cases, less two bottles, still in the house, and he appealed to the License Inspector. Mr. Stewart was given permission, after some confusion, because of members being on Christmas vacations, by the Board and on Monday he removed the cases to his home, and will keep them there until the New Yorker arrives. Meanwhile guards had been maintained at the Chemong Park cottage. "I don't want to start a precedent, however. My place is not a store house, I want that understood," the License Insnector said to-day.

The caretaker of the house did not have an exact inventory of the goods, it is said, so there may have been more liquor stolen than is believed at present. There was a very fine choice in the lot — whiskies, brandies, gin, etc., and the 42 cases are worth at least $2,000. Mr. Stewart considered to-day that a strong vault is necessary now in which to keep the goods secure, and the New Yorker will probably be advised to build one if liquors are desired at the summer cottage.

LOUIS YEOTES' BEST WISHES

I wish to thank my many customers and friends for their generous patronage during 1921.

On the eve of another New Year, I extend to all my hearty good wishes for Health and Prosperity, and look forward with confidence to even more cordial relationship during 1922.

December 28, 1921.

SINN FEIN EXECUTIVE PASSES RESOLUTION

CORK-FOLO, Belfast, Dec. 28.—(Canalian Press.)—Sinn Fein executive of Sub-Cork, Collins constituency passed a resolution calling upon representatives to adopt treaty.

ALCOHOL EXPLODED AND DESTROYED HOME.

PATERSON, N.J., December 28 (Canadian Press). — The explosion of a barrel of denatured alcohol in acombination garage nd dwelling on Mark Street last night hurled five persons from their beds, and resulted in a fire which left them homeless.

CHANGE IN "JOHN BULL."

LONDON, December 28. Canadian Press Cable. — It is announced that Horatio Bottomley, M. P., has ceased to be editor of the weekly publication, John Bull, in order to devote his whole attention to personal and political matters and to conduct his two Sunday newspapers.

"DECISIVE TURNING POINT."

PARIS, Dec. 28. — (Canadian Press).—France's determination to have a powerful fleet and objections to the limitation efforts of the Washington Conference were vigorously voiced in the Senate yesterday during a discussion of the marine section of the Government's budget.

CONDITIONS EXTREMELY BAD IN NEW SOUTH WALES

LONDON, Dec. 28.— (Canadian Press.)— According to the report presented at a joint conference between the New South Wales Council and the representatives of the unemployed as cabled by Reuter's correspondent, one-third of the population of New South Wales are at present existing below the poverty line. Chairman of Conference, Mardy Jones stated that a qaurter million pounds sterling was now being paid out weekly in relief.

It was reported that fifty thousand colliery works were idle and an equal number has been working only part time. The average wage of these employed at the mines works out at about forty shillings a week. Similar conditions prevail in other trades it was stated.

The Same Ending, Though.

She—I have something, dear, I would like to speak to you about.

He—I'm glad of that. As a rule you want to speak of something you haven't got.

Social Calendar

Miss Evelyn Doris returned to Toronto yesterday after spending the Christmas holidays at her home here.

Miss Gertrude Clancy of Toronto, spent Christmas with her parents in the city.

Miss Nora Coughlin of Oshawa, was in town for Christmas.

Miss Veronica Carveth came down from Toronto to spend Christmas with her parents, Mr. and Mrs. H. Carveth, Charlotte street.

Mr. and Mrs. Jas. J. Doris, King street, spent the holiday in Toronto with friends.

Miss Emma Corkery is spending the Christmas holidays in the city.

Messrs. L. L. Franks of Montreal, and F. W. Franks of Detroit, are spending the Christmas holidays with their parents, Mr. and Mrs. Geo. Franks, R.R. No. 2, Peterborough.

Mr. G. L. Hay was in Toronto last evening, attending the Council meeting of Rameses Temple, A.A.O.M.S.

Miss Florence Harrison spent the Christmas holidays with friends in Toronto.

Patronesses for the Bal Poudre on Friday evening will be: Mesdames A. E. Coulthard, W. M. Carruthers, G. S. Cameron, B. B. Gillespie, T. W. Fraser, E. L. Goodwill, R. P. Hall, F. D. Kerr, A. L. Killaly, G. A. Macdonald, F. L. Roy, Claude Rogers, N. H. Sutton, J. C. Smith, A. H. Stratton, A. W. Turner and Gerald Wood.

Miss Whipple McIlmoyle returned to Winnipeg today, accompanied by her mother, Mrs. W. H. McIlmoyle.

Mr. and Mrs. Wm. Flynn and Miss Annetta Little of Smith Falls who have been spending the holidays with Mr. and Mrs. Clare Chicks, Lakefield, returned home today.

Mr. Joseph Hill and daughter, Dorothy of Orillia, and Miss Zita Hill, of Toronto, spent Christmas with Mr. Hill's brother, Mr. Wm. Hill, of this city.

Miss Mollie McCulloch and Mr. Jas. McCulloch, 310 Margaret Ave., returned home last evening, after spending Christmas vacation in Toronto.

Mr. Lloyd Gilders spent Christmas vacation with his parents in Orillia.

The many friends of "Jack" Stuart, 593 Homewood avenue, will be pleased to know that he is making rapid progress after a severe attack of scarlet fever.

OBITUARY

CATHARINE BROCK.

Catharine Benson, widow of the late Arthur M. Brock, died at noon to-day at Nicholls Hospital following a long illness. Deceased was 75 years of age and had been a life-long resident of this city. Her husband predeceased her some months ago. The funeral arrangements will be announced later.

GENERAL EXECUTED BY MEXICAN SQUAD

Caught Digging Up Rifles in Revolutionary Plot.

NOGALES, Ariz., Dec. 28.—Gen. Francisco Reyna, who had figured prominently in revolutions in Mexico in the last ten years, was executed by a firing squad in Nogales, Sonora, across the international line from here. He was alleged to have been caught digging rifles, saddles and ammunition from the ground near Canosa, Sonora, 15 miles west of Nogales.

Gen. Reyna, who has been living in the mountains in Santa Cruz County, Arizona, 10 miles northeast of here, was captured about 9 a.m. yesterday and was taken to the Nogales jail, where he was tried by a military court. Heyna's chauffeur also was arrested.

Mexican officals sad that after Reyna was captured soldiers unearthed 30 rifles, 30 saddles and about 4,000 rounds of ammunition at the spot where he was digging. Reyna and his chauffeur were arrested by 15 Mexican soldieds under the command of Capt. Francisco Gonzales.

Reyna and about 200 followers, it is alleged, planned to launch a revolution Jan. 1. He also was charged with having had connections with leaders of another proposed revolution. The alleged leaders of that affair were arrested in Nogales a month a go and were executed shortly afterward in Hermosillo, Sonora Reyna was arrested by United States officials here at that time but later was released.

BIRTH.

ROSE.—At Nicholls Hospital, on 27th December, 1921, to Mr. and Mrs. W. S. Rose, 265 Rubidge Street—a son.

BIRTH.

TELFORD.—To Mr. and Mrs. Grattan Telford, Dec. 24th, Chemong Road, Smith, a daughter.

LATE WANT ADS.

WANTED—STABLE ROOM AND feed for one sheep, by the month. Vicinity of Water and Simcoe Sts. if possible. Phone 836, hours 9 to 5. 2d152 619

TO RENT — 2 OR 3 WELL HEATED furnished rooms, and suitable for light housekeeping. 'Phone 1602J. 3d153 732

FOR SALE — DRAUGHTING SET only slightly used, cheap for cash. Apply Examiner for address. 3d153 733

Market News

NEW YORK, December 28. Canadian Press. — Stocks were active with a firm undertone at the opening of to-day's session. Speculative interest again centred in equipments, motors, metals and oils. American and Baldwin Locomotives were in further process of accumulation with pressed Steel Car, Studebaker, Stromberg, Utah, Inspiration, Mexican, Petroleum and General Asphalt. Coalers were only prominent rails, Reading rising one point.

Mercantile Marine prefd., American Woollen, Peoples' Gas and Davidson Chemical hardened on short coverings. Moderate reactions were recorded by Standard Oil of New Jersey, American Smelting and Sumatra Tobacco.

NEW YORK, Dec. 28.— (Canadian Press.) — Many additions to early advance were made during a lively forenoon. Equipments, Steels, Oils and Shippings continued to feature the advance. Railway Steel Spring, American Steel Foundries, Pullman, American Car, Haskill and Barker, Crucible and Republic Preferred rose one to three points. Mexican Petroleum, General Asphalt Common and Preferred, Texas Gulf, and American International gained one to five points. Chain Store shares also strengthened with Textile group, especially Woolworth, American Woollen, Cluett, Peabody, Manhattan Shirt and Phillips Jones. Coalers remained leaders in railway division. Delaware, Lackawanna and Western advancing almost three points. Call money opened at five per cent.

Lower money rates facilitated further advances of prices at midday, call loans easing to 4 1-2 percent. In broader dealings rails came forward, union pacific, southern pacific and St. Louis southwestern preferred rising one or two points.

STERLING EXCHANGE.

NE WYORK, Dec. 28.—(Canadian Press.)— Sterling exchange heavy. Demand Great Britain 4.19. Canadian Dollar 5 13-16 per cent. discount.

NEW HIGH RECORD.

NEW YORK, Dec. 28.—Another high record was made by the Canadian Dollar to-day. Discount rate was quoted at from 5 5-8 to 5 13-16, the most favorable from Canada's standpoint in two years.

CHICAGO GRAIN MARKET.

CHICAGO, Dec. 28.— (Canadian Press.)—Opening wheat quotations which varied from same as yesterday's finish to 1-2c. lower, with May 1.15 3-4 to 1.16 7-8 and July 1.04 3-8 to 1.04 1-4, were followed by a general set-back and then by rallies. Corn was easier with wheat. After opening unchanged to 1-4 off, May 54 3-8 to 54 1-2, the market underwent a slight further sag. Oats held comparatively steady, starting 1-8c. decline to like advance, 38 7-8 to 39, and then keeping to initial range.

MONTREAL STOCK MARKET.

MONTREAL, Dec. 28.— (Canadian Press.)— Nothing of startling importance occurred this morning, although Bank of Montreal stock reached three points to 2.15. Dominion Bridge was also noticeably stronger and advanced to 65, at which figure it closed.

TORONTO STOCK EXCHANGE.

TORONTO, Dec .28.—(Canadian Press.)—Volume of business on local stock exchange this morning was very small, total transactions being less than 500 shares. Brazilian displayed strength after a weak opening, selling up to 28 7-8, a gain of 7-8. Steamship Preferred at its close of 45 was off 3-4 points. On sales of less than 50 shares Steel of Canada was 5-8 higher at 60 3-8 and Bank of Montreal on first transactions on local exchange in week changed hands for board lot at 215 1-2, three points above the last sale.

MONTREAL STOCK EXCHANGE.

MONTREAL, Dec. 28.—(Canadi)an Press).—Trading was quiet on local stock exchange during first half hour this morning. Brazilian was quoted a quarter higher at 28 1-4. Dominion Bridge appeared 3-8 lower at 63 1-2. Montreal Power rose a half point to 87 1-2 and National Breweries held unchanged at 55. Royal Bank, only bank stock traded, sold unchanged at 200.

TORONTO CATTLE MARKETS.

TORONTO, Dec. 28.—(Canadian Press).—Receipts 107, trade fair. Quotations: Heavy beef steers, not quoted; choice butcher steers, $5.50 to $6; butcher cows, medium, $3 to $4; calves, $11 to $12.50; lambs, $10; hogs, selects, $10.50.

CHIPPEWA POWER PLANT FORMALLY OPENED TO-DAY.

NIAGARA FALLS, Ont., December 28 (Canadian Press. — Sir Adam Beck to-day headed a party of Ontario Government officials, members of the Legislature and Hydro supporters at the dedication and formal opening of the Chippewa power plant. At 11.30 this morning the first unit, approximately 55,000 horse-power, was officially switched through, and was available for heat, light, manufacturing, and transportation purposes.

DR. A. P. ROGERS
CHIROPRACTOR 210 BARRIE BLDG
Phones: Office 681 Residence 1393w
Office Hours 9-12 a.m., 2-4 p.m. 7-8 p.m
Closed Tuesday and Thursday Evenings

CHINA PAINTING
Mrs. Langley McCarthy
TEACHES BISCOFF'S NEW AND BEAUTIFUL WORK IN CHINA PAINTING.

A Sincere Wish
We are thankful for a season when, without a taint of trade, or hint of profit, we can address our business patrons and friends with a sincere wish for a bountiful outpouring of those things which go toward making a full and contented life.
FOWLER'S
Registered Optometrists. Eyesight Specialists.
A. FOWLER, Phm. B. J. E. FOWLER
373 George Street

COMING EVENTS

TO-NIGHT—Bowling at the Water Street Bowling Alleys.

MONDAY NEXT—Municipal elections. Be sure and exercise your franchise.

TO-NIGHT—Hockey. Intermediate exhibition game, Belleville vs. Peterborough, Brock street rink, 83.0.

FRIDAY EVENING — Bal Poudre.

IN MEMORIAM.

EASSON.—In loving memory of Andrew C. Easson, who died 31st December, 1920.

Not now, but in the coming years,
It may be in a better land,
We'll know the meaning of our tears,
And then some time we'll understand.

We'll know why cloud instead of sun
Were over many a cherished plan;
Why song had ceased when scarce begun,
'Tis there, up there, we'll understand.

God knows the way, He holds the key,
He guides us with unerring hand;
Some time with tearless eyes we'll see,
Yes, there, up there, we'll understand.

Gone, but not forgotten.
—Daughters.

BORN.

BEST. — To Mr. and Mrs. C. Best, of Omemee, on December 23, 1921, a daughter.

DR. M. C. GOODWIN
Palmer Chiropractor
BARRIE BUILDING, PETERBORO
Lady Attendant
Phone 431
Office Hours—10 to 12 a.m., 2 to 4 and 7 to 8 p.m.
Office Closed Tuesday and Thursday Evenings.

Phones—Office, 1838 Residence, 771w & 781
Day or Night
Prompt Service Reasonable Rates
UNITED TAXI SERVICE
312 and 314 Aylmer Street
Closed and Touring Cars
W. J. CLANCY M. PAMMET and J. P. CROMPTON 26d-1.2

TELEPHONE 790
WHEN YOU WANT YOUR
Piano and Organ Tuned
Player Pianos a Specialty.
ALL WORK GUARANTEED.
W. H. CUNNINGHAM
560 Weller Street.

DR. W. A. SETTLE OSTEOPATH
124 Hunter St. Phone 649
Hours 9 a.m. to 9 p.m.

"It's Confidence that Does It"
BACON
—The solid, well-streaked, popular Ingersoll Brand, which never disappoints. Its flavour is the discriminating Housewife's delight.
Sliced, per pound 47c
By the Half-side, pound 45c
By the Whole Side, pound, 43c

CHEESE
Canadian Mild Brand, very rich in flavour, lb. 30c
The Cream Nippy variety, per lb. 40c
Ingersoll Cream Cheese, per package ..... 15c and 25c
Ingersoll Pimento Cheese, per package 15c

COFFEE
CONNAL'S COFFEE will give the refreshing touch to any Dinner, lb. 60c
BLACK TEA—All Tea lovers will be delighted with our Special Blend of Black Tea, lb. 80c

PORTER S. WHITE CO.
Phone 208 334 George St.